

Established 1877

Telephone Connection

E. C. SAWYER

Manufacturer of and Dealer in

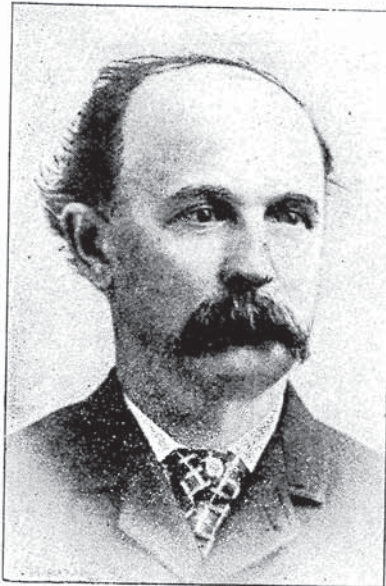

LIGHT CARRIAGES

Orders Solicited for Fine Carriages of any style. We put on the best Rubber Tires on the market. All work warranted first-class



AT OLD STAND

**218-226 Rantoul St.
BEVERLY, MASS.**

Cor. Bow Street

Near Eastern Railroad Station

Carriage and Automobile Repairing

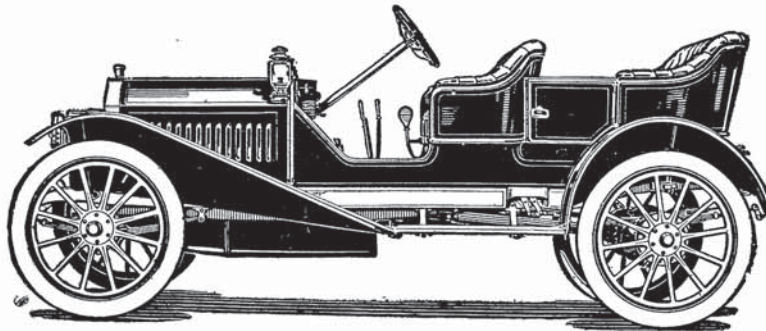

SPECIAL DEPARTMENT for AUTOMOBILE REPAIRING.

All kinds of Painting, Varnishing, Iron Work, Wood Work and Trimming. Special attention given to Automobile Work. Prices Low.

Estimates given on any style of work, or in any branch of repairs. Please give us a call. Our thanks to all former patrons. All carriages consigned to us set up in a proper manner at reasonable rates. Carriages crated, packed and shipped to any part of the United States.

Walter S. Flint
Real Estate ^A
AND ^N
Insurance ^D
127 Cabot St.
Beverly, Mass.

J. H. MORSE
Real Estate ^A
AND ^N
Contractor ^D
71 Essex Street, - Beverly, Mass.

I have some fine Investment Property; Also 6 and 7-Room Cottages
 For Sale on the Peabody Field near Montserrat Station; Also on
 Mason Farm and Bisson Street. Tel. Con.

Charles F. Lee

Representing the Largest and Strongest American and English
 FIRE INSURANCE COMPANIES.

Real Estate Broker. Auctioneer

NOTARY PUBLIC JUSTICE OF THE PEACE
 Tel. 859 155 CABOT ST., BEVERLY, MASS.

MISS NELLIE F. LYNN

Pension Agent

and Special Commissioner

I am continuing the business as formerly conducted by my father, WILLIAM C. LYNN

158 Hale Street, - - Beverly, Mass.

Beverly National Bank

Incorporated 1802 *Organized as a National Bank, 1865*
 Corner Cabot and Thorndike Streets, - **Beverly, Mass.**

CAPITAL, \$300,000. SURPLUS, \$150,000

ANDREW W. ROGERS President	ALLEN H. BENNETT Cashier	JASPER R. POPE Vice-President
EDW. S. WEBBER Paying Teller	FRANK W. FOSTER Receiving Teller	
FRED H. PORTER Bookkeeper	W. C. BROWN Ass't Bookkeeper	HARRY L. PERKINS Clerk
Miss MOLLIE BELL Stenographer	Miss ANNIE M. MOSES Stenographer	CHESTER A. PERKINS Messenger

Safe Deposit Vaults

Storage for Valuables

Boxes to Rent from \$5 to \$16

DISCOUNT, TUESDAYS and FRIDAYS

BANK HOURS, 8.30 A. M. to 2 P. M.

Telephone 12

BEVERLY SAVINGS BANK

171 CABOT, COR. THORNDIKE STREET, BEVERLY, MASS.

BANK HOURS, 8.30 A. M. to 1.30 P. M.

Open Saturday Evenings, 7.30 to 9 for Deposits Only

ROLAND W. BOYDEN President	CHARLES H. KILHAM Treasurer	ARTHUR K. STORY Teller
RODNEY C. LARCOM Bookkeeper	EARL W. CORNING Clerk	

COMMITTEE OF INVESTMENT

ROLAND W. BOYDEN	JOSEPH H. BAKER	PATRICK J. LYNCH
GEORGE BUTMAN	PRINCE OBER	

Deposits begin to draw interest on the fourth Wednesday of January, April, July and October, and may be withdrawn at any time except the ten days preceding the fourth Wednesday of April, and October. Dividends payable on fourth Wednesday of April and October in each year and placed on interest immediately if not withdrawn.

NUMBER OF DEPOSITORS
9,720

AMOUNT OF DEPOSITS
\$3,208,000

Savings Bank Life Insurance

BEVERLY, April 3, 1911.

Telephone 333

Beverly Laundry

C. A. HURD, Proprietor

Goods Called for in Beverly, Salem, Peabody, Danvers
and Wenham, Free of Charge.

9 RANTOUL STREET, - - BEVERLY, MASS.
Telephone

ARTHUR P. WOODBURY

Watchmaker and Jeweler

Repairing a Specialty *345 Cabot St.,*
Particular Attention Given to
French, Antique and
Complicated **CLOCKS.** *Beverly, Mass.*

ROOM AGENCY

345 CABOT ST.,

Desirable Rooms in Private Families
To Rent in all parts of the City.

Beverly, Mass.

Your eyes fitted at
your own home
without extra
charge.

Our glasses are
reasonable in price.
Your sight is
priceless.

Enquiries by mail re-
ceive prompt
attention.

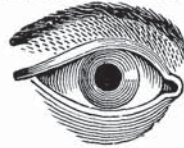

H. L. BOHAKER Optician

WATCH AND JEWELRY REPAIRING
(Formerly with George Todd)

1 A Hale Street
Residence, 5 Bay St., Beverly, Mass.

The best is none too
good for the eyes.

A record is kept of
every lens we
prescribe.

Glasses made and
repaired.

We can easily dupli-
cate any lens if
you send us
the pieces.

Organized 1894

WHITAKER'S ORCHESTRA

Music furnished for

Weddings, Concerts, Balls, Theatricals,
Amateur Minstrels, Etc.

Any number of pieces.

Satisfaction Guaranteed

F. H. Whitaker

Leader and Manager
27 Arthur St., Beverly, Mass.
Telephone Connection

Also, Teacher of Violin

Pupil of
GUSTAV STRUBE
Of Boston Symphony Orchestra

FREDERICK A. BRIGGS
Architect

Office and Residence, - - - - 95 Hale Street
Beverly, Massachusetts

GEORGE SWAN
Architect and Real Estate

Office and Residence

Appleton Block, - 7 A Wallis St., - Beverly, Massachusetts
Telephone 905

SAMUEL H. STONE

Agency Established 1877

25 of the Oldest and Strongest Insurance Companies in the World, Stock and Mutual. FIRE, LIFE, ACCIDENT, MARINE, SURETY, BURGLARY, LIABILITY, BOILER, AUTOMOBILE, ETC. We handle more REAL ESTATE than any other in Beverly. Gilt Edge Investments always on hand. Notary Public and Justice of the Peace

164 Cabot Street, - - - Beverly, Mass.

Galloupe and Trask

Real Estate

Mortgages

 **Insurance**

William Galloupe

Carpenter and Builder

Charles W. Trask

Investment Securities

244 CABOT STREET, - Room 12, - BEVERLY, MASS.

Beverly Inn

BEVERLY, MASSACHUSETTS

(Formerly HOTEL FAIRFAX)

Strictly High Class

**Cor. Lothrop and Abbott Streets
ON NORTH SHORE BOULEVARD**

H. D. LAMBERT, M. D. V., D. V. S.



Veterinary Surgeon

and _____

Dentist

42 Cabot St., - Beverly, Mass.

A. YAFFA

Telephone 239L

B. COHEN

Beverly Mattress Co.

Manufacturers of All Kinds of

MATTRESSES

Cotton, Hair and Fibre made over Good as New

367 Rantoul Street, - - - - Beverly, Mass.

C. S. KNAPP & CO.
Plumbers and Gasfitters

STEAM and HOT WATER

Heating

139 Rantoul St., Beverly, Mass.

Established 1876

ROBERT ROBERTSON, Pres. and Treas.

Incorporated 1903

ROBERT ROBERTSON CO.

Contractors for the

INSTALLATION of COMPLETE
PLUMBING, HEATING and
WATER SUPPLY PLANTS



Beverly, Beverly Farms, Manchester
and Hamilton, Massachusetts

Connected by Telephone

Joseph C. Stanwood
Plumbing and Heating

*All Work Promptly Attended to.
Estimates Furnished.*

10 Vine St., - Beverly Farms, Mass.
Telephone 170

Established 1872

Estimates Cheerfully Given

FRANK A. INGERSOLL
PLUMBER

STEAM and HOT WATER HEATING. GAS FITTING.

50 POND ST., - Residence, 15 Columbus Ave., - BEVERLY, MASS.

TELEPHONE

George W. & George A. Smith

FURNITURE and PIANO
MOVING and
EXPRESSING

New Auto Truck for out of City
Work.

Office, 252 Cabot Street

Telephone 227-2

Residence, 76 ESSEX STREET

BEVERLY, MASS.

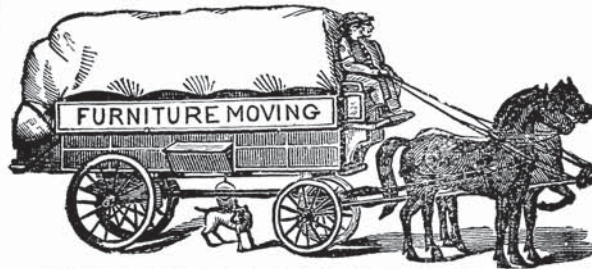

C. A. PRESTON'S EXPRESS and PRESTON'S PARCEL DELIVERY



Makes Daily Trips to Salem,
Beverly, Wenham and
Asbury Grove.

All errands will be done correctly and
bundles will be promptly delivered.
ORDER SLATES - SALEM:
Ketchum's, Front St., Daland Co.,
B. F. Hill's, 223 Essex St., Waters
& Brown, Washington St., BEVERLY:
Whitcomb & Carter's. NORTH BEV-
ERLY: B. W. Roberts. WENHAM:
R. D. Trowt's. HAMILTON: Rob-
ertson's, Pendexter and Gould's
Stores. ASBURY GROVE: Peatfield's
and Walker's. Tel. 501-13 Beverly.

Residence

594 Cabot St., - BEVERLY

William M. Smith

The PHOTOGRAPHER

MAKER OF

Fine Portraits

MINIATURES. Enlargements of all kinds in Crayon, Sepia and Water Colors.
ARTISTIC PICTURE FRAMING.

156 Cabot Street, - - Beverly, Massachusetts
Telephone 67

McCowan & Co. Painters and Decorators

DEALERS IN

Paints, Oils and Glass, Varnish, Brushes, Etc.

Our Stock of Wall Paper is the Largest in the City.

Office and Salesroom, 58 Cabot Street, - Beverly, Mass.

'Phone

Shop, Edwards Street

WALL PAPERS

Telephone

MOULDINGS

E. Kinsman Banks*Interior Decorator and Furnisher**Carpet Cleaning and Upholstering*

5 HALE STREET, - BEVERLY, MASS.

W. B. Wentzell, D. V. S.**Veterinary Surgeon ^A_N^D Dentist**(Graduate of the Ontario Veterinary College)*Office and Hospital***Wentzell Avenue, Beverly, Mass.**

Telephone

MARSHALL & MOULTON **FREIGHT &
EXPRESS
COMPANY**

To Beverly, North Beverly, Beverly Farms and Pride's Crossing

Furniture Moving, Teaming and Jobbing

BEVERLY OFFICES: - 4 Washington St. and 53 Broadway

BOSTON OFFICES: - 89 Broad, 16 Union, 32 Court Sq., 15
Devonshire, 105 Arch and 76 Kingston Streets. Tel. Main 1378**HARDMAN BUTTON CO.****11 RANTOUL STREET**

Manufacturers of

SHOE BUTTONS

Telephone Connection

BEVERLY, MASS.

OUR LEADERS—
Genuine "Scranton"
"Old Company's Lehigh"

COAL

GEORGE W. PICKERING.

Telephone 922

166 Cabot Street, - Beverly, Mass.

THE GOVE LUMBER COMPANY

DEALERS IN

LUMBER AND BUILDING MATERIALS

Builders' Hardware, Doors, Sash and Blinds

60 Colon Street, Tel. 921L Beverly, Mass.

DAVID McLEAN

Practical Tailor

Gents' Own Material Made Up. Repairs Neatly Executed.

42 1-2 Elliott Street, - Beverly, Mass.

F. J. McADAMS

JUNK DEALER

Drop a Postal and We will Call

46, 48, 50 and 54 Water St., - Beverly, Mass.



J. F. Pope & Son

LUMBER

OF ALL KINDS



Kiln Drying and Mill Work

82 River Street, - Beverly, Mass.

Two 'Phones 32 and 33

GEORGE N. WHITMAN



Carpenter and
Builder

Jobbing of All Kinds Promptly Attended to.

30 OCEAN STREET

Tel. 368-11

BEVERLY, MASS.

HOWARD A. DOANE Carpenter and Builder

Jobbing Promptly Attended to.

PRIDE'S CROSSING and
MANCHESTER, MASS.

P. O. Box 1095. Tel. Con.
P. O. Box (Manchester) 13.



John W. Crediford

Carpenter and Builder

If you are going to build, get my figures first.
Jobbing promptly attended to, and
estimates cheerfully given.

OFFICE AND SHOP,

9 1-2 Washington St., - - Beverly, Mass.

Residence 60 Essex Street



A. J. GADBOIS

General Contractor and
Real Estate

Residence, 43 a Elliott Street, - - - BEVERLY, MASS.

SPECIAL ATTENTION given to **HOUSE** and **LAND DRAINAGE.**
LANDSCAPE WORK, PLANTING AND TENNIS WORK.



Residence of Bradley W. Palmer, Topsfield, Mass., built by Connolly Bros.

S. J. CONNOLLY G. P. CONNOLLY T. D. CONNOLLY

CONNOLLY BROS.

Contractors and Builders

FOR BUILDINGS OF ALL DESCRIPTIONS

Estimates given and Contracts performed for all Carpenter Work, Roads, Bridges, Sewers, Piers, Waterworks, Wells, Earthwork, Blasting, Grading, Stone, Brick and Concrete Masonry, Steam Drilling, Hoisting. Also, Movers of large trees. Steam Road Rollers to Let. All work personally attended to.

Loam, Gravel, Sand and Filling, also Hard and Soft Wood
For Sale in Carload or Small Lots from our Railroad Siding
at Topsfield. Telephone

Beverly Farms, - - - - Massachusetts

Branch Offices at Manchester-by-the-Sea and Topsfield, Mass.

Thomas Fitzgibbon

CONTRACTOR *and* BUILDER

BRIDGE BUILDING, ASPHALT and CONCRETE
WALKS, ROAD BUILDING. PAVING BLOCKS
and CURBING A SPECIALTY.

Quarries at Montserrat and Rockport

OFFICE

Room 10, Bank Building, 173 Cabot St., Cor. Thorndike St.

Residence, 40 Abbott Street

Telephone Connection

Beverly, Massachusetts

GEORGE W. O'DEA

House Painting

IN ALL ITS BRANCHES.

Paper Hanging and Glazing.

All Orders will Receive Prompt
Attention.

**8 Common Lane
Pride's Crossing, Mass.**

Telephone, Beverly Farms 62-3

Shelton D. Locke

ARCHITECT.



Carpenter and General Contractor

Plans and Specifications Furnished.

Residence, 44 Baker Ave.

Office and Shop, 212 Rantoul Street

BEVERLY, MASS.

JOHN C. FOWLER

Jobbing Mason



*PRACTICAL WORKING
BRICKLAYER and
PLASTERER.*

Steam Boiler Setting
and Chimney
Repairing, Wall and Ceiling
Worker, Whitening and White-
washing, Fire-Place Builder and
Tile Layer. Fine Face Brick
Work a Specialty.

Residence,
Cor. of Pond and Rantoul Sts.

Shop,
35 Pond Street
BEVERLY, MASS.

ANDREW STANLEY



CONTRACTOR and BUILDER

Jobbing a Specialty. Orders by Mail Promptly Attended to.

Office, Rear of City Hall, Beverly.

Residence, 5 Knowlton St., Beverly

Telephone

D. W. HARDY

HARDY & DAY

EBEN DAY

**CARPENTERS and BUILDERS**

Cor. Hale and High Streets
BEVERLY FARMS

Alonzo G. Foster

Robert S. Foster

J. Foster & Sons
Carpenters and Builders

JOBGING PROMPTLY ATTENDED TO.

Office, Rear 265 Hale St., - - Beverly

Telephone 149-13

CHARLES C. DONKIN**Contracting Carpenter and Builder**

JOBGING PROMPTLY AND PERSONALLY ATTENDED TO.

HOUSES FOR SALE AND TO LET.

Office and Residence, 9 Charnock St., - - Beverly, Mass.

J. Albert Mayberry
Contractor and Builder

JOBGING A SPECIALTY

Office and Shop, 18 Haskell Street, - - Pride's Crossing

'Phones 68-3 and 68-4

M. Grady & Son

General Contractors

Contractors for

Stone Work, Sea Walls, Abutments, Drains,
Foundations, Stone Gate Ways, and Finished
Stone Masonry of Any Kind.

All Kinds of Cementing and Steam Drill Work.

Grading and Excavating, Cellar Draining.

See Us before Building or Altering.

Stone, Loam and Filling For Sale.

All Work Promptly and Faithfully Attended to.

Estimates Given on Work when Desired.

Residence and Office, 18 Summer St., Beverly, Mass.

Telephone 356-1

FRANK L. MORSE, Contractor

Also Dealer in



Green and Second-Hand HORSES

Heavy Teaming of All Kinds.

Horses to Let by the Day or Week.

5 to 11 Congress St., Beverly, Mass.

Telephone 347-1

M. C. MORSE

CONTRACTOR

HEAVY and LIGHT TEAMING.

Vault and Cesspool Work
Promptly Attended To.

15 Congress St., - Beverly, Mass.

Telephone



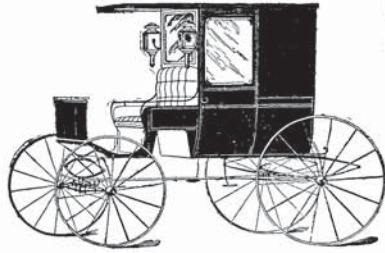

R. C. BRUHM

Manufacturer and Dealer in

Fine Carriages

Express and Delivery Wagons,
Harnesses, Etc.

Also Fine Carriage and Automobile Painting. Wood Work,
Iron Work, Trimming and Rubber Tires.

Storage for Carriage and Automobiles.

14 1-2 Roundy Street, - Beverly, Mass.

J. COLBY WILSON

House Painting in all its Branches

All Orders will receive Prompt Attention.

Pride's Crossing, Massachusetts

Address, Pride's Crossing or Nahant, Mass.

Joseph T. Wilson

Fred A. Wilson

J. T. WILSON & SON

Building Contractors

Office and Mill, NAHANT, MASS.

Branch Office, Haskell Street, - Pride's Crossing

Telephone

Auto Tire Repairing

VULCANIZING

Of All Kinds done at Short Notice

Charles W. Porter

4 Kernwood Ave., - - Beverly, Mass.

A. I. Crosby

N. E. Crosby

A. L. Crosby & Co.
Painters

INTERIOR DECORATING and PAPER HANGING

16 Arthur Street, = = Beverly, Mass.
Telephone

J. V. PORTER & CO.
Painters and Decorators

PAINTERS' SUPPLIES

Artistic Sign Painters Expert Paper Hangers

Estimates given for the Highest Class of Work

20 Railroad Avenue, = = Beverly, Mass.
Telephone Connection

ALBERT GREENWOOD
Painter and Decorator

Paper Hanging, Kalsomining, Whitewashing, Etc.

All Orders Promptly Attended to

Shop, 404 Cabot St., - Residence, 275 Rantoul St.,
Telephone Beverly, Massachusetts.

BEVERLY
DIRECTORY

Price \$1.00

E. W. DAVENPORT

**Piano, Furniture, Safe and
Machinery Moving.**

Storage Warehouse. All Work Guaranteed.

OFFICE, No. 3 1-2 HALE ST.

RESIDENCE, 9 CENTRAL COURT

Beverly, Mass.

Telephone Connection

Central Chambers

7-9-11 RAILROAD AVE., Near Cabot Street, BEVERLY, MASS.

FURNISHED ROOMS WITH OR WITHOUT BOARD

Single Meals or Table Board

MRS. MARTHA WARBURTON, *Proprietor*

Publishers of

Saturday Morning Citizen

AND

American Benefit Journal

Job Printers

*Makers of Printers Gages
King Koin Karriers, Rubber
Stamps and Supplies.*

ODD FELLOWS BLOCK
Opposite City Hall



Mrs. L. M. Mitchell

Photographer

*Fine Portraits and Photographic Work of all
kinds. Also Framing Done.*

130 Cabot Street, - Beverly, Mass.

Rogers & Chase Block

James Maguire

Maguire & Herrick

C. H. Herrick

Livery, Hack and Boarding
STABLE

First-Class Teams to Let at Reasonable Prices.
Coaches of the Latest Styles furnished for Receptions, Weddings and Funerals at Short Notice.
Cor. School and Cabot Sts., Beverly, Mass.
Telephone Connection



J. A. CULBERT

Importer and Manufacturer of

Fine Harness, Riding Saddles, Horse Furnishings

*A Full Line of Stable Supplies
Trunks, Bags and Leather Novelties
Auto Supplies. Repairing in all its Branches*

721 Hale Street, - - Beverly Farms, Mass.

Branch at Manchester, Mass.

Telephone 78-3 Beverly Farms

J. W. Philbrick **FLORIST**

Cut Flowers and Funeral Designs a Specialty

5 Abbott St., - - Beverly, Mass.

Greenhouses, HALE STREET

'Phone 718

Old English Garden Seats and Rustic Work

Manufactured and For Sale by

NORTH SHORE FERNERIES COMPANY

BEVERLY, MASSACHUSETTS

Telephone 524-2

*I. E. Marston**I. A. Sturtevant*

Marston & Sturtevant

Groceries, Bakers, Marketmen
and Fish Dealers

278-278 b Cabot Street, - Beverly, Massachusetts

Telephone Connection



Franklin Smith

Dealer in GROCERIES and PROVISIONS

*Teas, Coffees, Spices and Canned Goods. Vermont Butter a Specialty.
Country Produce. The Best Goods at Lowest Prices.*

61 BRIDGE ST., (Cor. Livingstone) RIAL SIDE
BEVERLY, MASSACHUSETTS

Tel. 8663-1

Goods Delivered Free



THE ESSEX

Joseph D. Sasseville, Prop.

Boarding and Lodging

41 and 43 BOW STREET, - BEVERLY

"The Dirigo"

Bakery -- Dining -- Lunch

Selling Agent for the Dirigo Creamery Co.'s

Ice Cream

Crosby & Church, Proprietors

217 and 219 CABOT STREET, - (Car Station) - BEVERLY, MASS.

R. E. Henderson & Co.



**Forestry, Tree Pruning and
Transplanting**  **Spraying and
Insect Work**

189 Lothrop St., - P. O. Box 1280 - Beverly, Mass.

Telephone

W. A. Caldwell Co.

Dealer in

WENHAM LAKE

ICE

569 Cabot St., BEVERLY

Opp. Balch St

Customers in ordering will please state quantity to be delivered.

ORDER BOXES: H. P. Woodbury's, Hale St., and Frank I. Lamasney, 15 Vine St.

Telephone



Field & Kennedy
Clothing, Furnishings,
Hats and Shoes
 165 and 167 Cabot St., BEVERLY

'Phone 471-12

"Reaches more Millionaires than any other paper," says the *Salem Evening News*.

North Shore Breeze

Published Every FRIDAY

J. ALEX LODGE, Editor

Largest Circulation of any Weekly Paper in Essex County. Territory from Rockport to Nahant covered in news columns weekly.

*Biggest Summer Resort Journal
 in New England*

\$2.00 Yearly

Established 1904

40 to 60 Pages

Breeze Building, 33 Beach St., Manchester, Mass.

Beverly Printing Co.

202 Rantoul Street - - Beverly
Boston Office - - 6 Beacon Street

Makers of Fine Work

F. C. Maude Company

244 CABOT STREET

BEVERLY, MASSACHUSETTS

High-Class Tailored Clothing for Men and Young Men

DIAMONDS, WATCHES and SILVERWARE. CASH or CREDIT.

Open 8 A. M. to 9. P. M.

Mason Block

Over A. B. & W.

If You want to Reach Buyers of Southeastern Essex County
You should USE the

Beverly Evening Times

The Times is the "**Home Paper**" of the Southeastern County. Its advertising rates are the lowest of any Essex County Daily and the fact that Advertisers who were in the paper's first issue, are in today and carrying a larger space, shows that it is a Trade Producer. A clean, bright newsy paper, one that keeps you in touch with what is going on in the towns, city, county, state, nation and world.

Beverly Evening Times

169 Cabot St., - Beverly, Mass.
Savings Bank Building

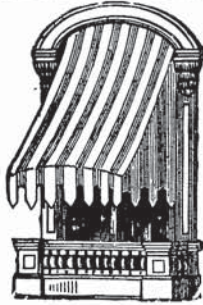

Awnings,
Yacht Sails,
Flags and
Wagon Covers

New and Old Canvas for Covers.

FOSTER'S WHARF

45 Water Street

Telephone

BEVERLY

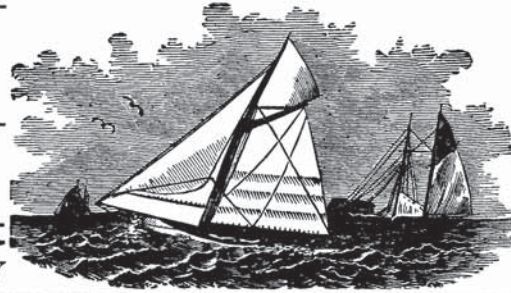

LEON G. PHILINTE SAILMAKER

Sprague, Breed & Brown Co.

Successors to Sprague, Breed & Brown, and Pickett Coal Co.

Anthracite **COAL** Bituminous
Beverly, Mass.

ABRAHAM YAFFA

American Coke & Charcoal Co.

Wholesale and Retail Dealers in

Coal, Coke and Charcoal

Office and Residence

Telephone 314

13 Edwards St., Beverly

J. F. KILHAM

DEALER IN

Brush Automobiles and WILCOX TRUCK

YALE, INDIAN MOTOR CYCLES and BICYCLES, also Bicycle Tires and Sundries.
Headquarters for Edison and Victor Phonographs and Supplies.

Agent for

Dominion & Atlantic Railway to Yarmouth and Provinces. Colonial Line to New York.

55 Broadway, - - - Beverly, Mass.

SULLIVAN'S GARAGE

**New and Second-Hand Cars
Bought, Repaired and Sold!**

Supplies of All Kinds. Agent for Stevens-Duryea and Everett 30 Motor Cars

22 RAILROAD AVENUE, - - BEVERLY, MASS.

Telephone 317-2

Tire Repairing

OILS, GREASES and Accessories

JAMES P. FULLERTON GARAGE

Machine Work and Overhauling on all
Foreign and American Cars.

6 Brackenbury Lane, cor. Hale St., - - Beverly, Mass.

HARRY E. BROWN

Automobiles Overhauled and Repaired

And Oils and Greases

Telephone

North Beverly, Mass.

BRADSTREET DAIRY

DOTY & ZWICKER, - - Proprietors



CREAM AND MILK

From Our Own Dairy.

Put up in JARS especially for the
FAMILY TRADE.

Delivered in Salem Daily.



7 Bridge Street, - Danvers, Mass.

- HARDY**, from 132 High to Porter river.
HARVARD AVENUE, from Elliott near Lincoln ave., southerly.
HATHORNE AVENUE, from Maple junc. Newbury to D. S. H.
HIGH, from Danvers sq. to Water junc. Liberty.
HIGH STREET COURT, from 157 High.
HILLCREST ROAD, from Sabbatia road, northwesterly.
HOBART, from 114 Maple opp. Locust to opp. 50 Centre.
HOBART STREET COURT, from 15 Hobart.
HOLTEN, from junc. Sylvan and Elm to Centre n. Collins.
HUNT, from 48 High to Damon.
HUSSEY'S POINT, off 154 Water.
HYDE, from opp. 180 Pine to 86 Collins.
INGERSOLL, from 83 Centre to Newbury.
JACOB'S PLACE, from Water n. South Liberty.
JOHN, from 14 Burroughs, southerly.
LARCHMONT, from 34 Burroughs, westerly.
LAWRENCE, from 6 Ash to 31 Purchase.
LIBERTY, from Conant opp. Burley to c. High and Water.
LINCOLN AVENUE, from nearly opp. 150 Elliott, southerly.
LINDALL, from 11 Chestnut to byd. Weston n. Maple.
LINDALL HILL, Danvers Plains.
LOCUST, from Maple opp. Hobart to Topsfield line.
LORING, from 7 Congress ave. westerly.
LUPINE ROAD, from 174 Elliott.
MANCHESTER, from Congress ave. westerly.
MAPLE, from Danvers sq. to Middleton line.
MAPLE AVENUE, from 154 Maple, westerly.
MARTIN, from 153 Holten, northerly.
MEAD, from 30 River to byd. Harbor.
MERRILL, from 135 High to B. & M. R. R.
MILL, from 20 Water to Harbor.
MILL STREET COURT, from Mill near River.
NEWBURY, from Topsfield line to Peabody line.
NICHOLS, from 335 Maple opp. Forest to Middleton line.
NORTH, from opp. 269 Locust to Topsfield line.
OAK, from 27 Locust to 16 School.
OTIS, from Pickering to opp. 39 Pine.
PAGE, from 19 Elm to 8 Cherry.
PAGE STREET COURT, from 8 Page.
PARK, from 98 Elm n. R. R. station to Damon.
PEABODY AVENUE, from 16 Holten to Pond.
PERRY, from 147 High to Cheever.
PICKERING, from opp. 5 Cross n. Cherry to opp. 5 Vineyard n. Maple.
PICKERING COURT, from 33 Pickering to 35 Hobart.
PICKERING PLACE, from 12 Pickering.
PILLSBURY AVENUE, from 19 Oak, westerly.
PINE, from 242 Maple to 125 Sylvan.
PLEASANT AVENUE, from 16 Purchase n. R. R. crossing to Crane's river.
POND, from 32 Holten to nearly opp. 34 Sylvan.
POPE'S LANE, from 150 Centre to Newbury.
POPLAR, from 167 Maple to 66 Conant, opp. Elliott.
PORTER, from 58 High to Damon and Bay View Avenue.
PRESTON, from Nichols to 555 Maple.
PRINCE, from 12 Centre to B. & M. R. R.
PRINCE PLACE, from 79 Centre n. compurchase, from 113 High to Ash opp. Adams.
PUTNAM, from 43 Elm to R. R. and from 21 Hobart to 140 Maple.
PUTNAM AVENUE, from Pine opp. Adams to Collins.
PUTNAM LANE, from nearly opp. 102 Dayton byd. Newbury.
PUTNAM STREET COURT, off 59 Putnam n. Maple.
RAILROAD ISLAND, off Holten n. Fletcher.
RICE, from 26 Burroughs, westerly.
RIVER, from junc. High, Water and Liberty to Porter river.
RIVERSIDE, from Water n. Bates, easterly.
RIVER VIEW AVENUE, from 1 Bridge southerly.
SABBATIA ROAD, from Elliott junc. Bridge.
SCHOOL, from 53 Maple to 53 Poplar.
SEA VIEW AVENUE, from 191 Elliott.
SHAWMUT, from Green to Andover n. Centre.
SOUTH LIBERTY, from Water n. Iron Works to Peabody line.
SOUTHWICK ROAD, from Sabatia Road, northwesterly.
SPRING, from 21 Nichols n. Ferncroft R. R. station to Summer.
SPRUCE, from 113 Pine to Washington extension (proposed).
SUMMER, from Maple, byd. Weston to North.
SYLVAN, from junc. Holten and Elm to Peabody line.
TRASK, from 24 Franklin to Poplar.
VALLEY ROAD, from nearly opp. 408 Locust to Topsfield line.
VINEYARD, from opp. 231 Maple n. R. R. Bridge to 24 Pine.
WADSWORTH, from 67 Holten to nearly opp. 103 Hobart.
WALNUT, from 18 Centre to Prince.

Leland J. Ross

**PAINTERS' SUPPLIES
 HARDWARE, SEEDS, ETC.**

WARREN, from 3 Park, easterly.
WASHINGTON, from 117 Holten to 123 Pine.
WATER, from end High to Peabody line.
WEBB, from 66 High to byd. Porter.
WENHAM, from 217 Locust to Wenham line.
WEST, from opp. 177 Dayton to 91 Green n. Middleton line.

WESTON, from 187 Maple to Fellows.
WHIPPLE, from 39 Pine, westerly.
WILLIAMS, from opp. 63 Hobart to mill pond.
WINTHROP, from 6 Poplar to opp. 9 Fellows.
WOLCOTT'S LANE, from Sylvan n. Endicott.

BUILDINGS, HALLS, PLACES, ETC.

AMES BUILDING, 25-31a Maple.
A. O. U. W. HALL, 83 Elm.
BANK BUILDING, 13 to 17 Maple, cor. Central ave.
CARROLL'S BLOCK AND HALL, 14 and 16 Maple.
CASKIN & O'CONNELL BLOCK, 39 to 43 Maple.
CENTRAL HALL, Perry Block.
CHASE BLOCK, 13 to 17 Locust.
COLONIAL BUILDING, 45-53 Maple.
COMMON (The), Centre cor. Ingersoll.
DANVERS ELECTRIC LIGHT STATION, 42 Burroughs n. R. R.
DANVERS STATE HOSPITAL, Hathorne hill, Newbury cor. Maple.
ESSEX BLOCK, 81-85 Elm.
ESSEX HALL, 83 Elm.
FORRESTER'S HALL, 21 Maple.
GRAND ARMY HALL, Cottage ave. c. Maple.
KIRBY BLOCK, 30 to 34 Maple.
MASONIC HALL, 15 Maple.

NOURSE MONUMENT, off Pine n. Collins.
PEABODY INSTITUTE AND PARK, Sylvan bet. Pond and Peabody ave.
PERRY BLOCK, 42-46 Maple.
PILLSBURY BLOCK, 19 and 21 High.
PILLSBURY HALL, 21 High.
POLICE STATION, 7 School n. Maple.
PORTER BLOCK, 19 and 23 Maple.
POST OFFICE BUILDING, 7 and 9 Maple.
PUTNAM BLOCK, 59 and 61 Maple.
RED MEN'S BLOCK, 84a Holten.
RED MEN'S HALL, 84a Holten.
RICHARDS' BLOCK, 3 to 5 High, and 6 8 and 10 Elm.
ST. JOHN'S PREPARATORY COLLEGE, Summer cor Spring ave.
SOLDIERS' MONUMENT, junc. Holten and Sylvan.
TELEPHONE BUILDING, opp. 10 Page.
TOWN HALL, Sylvan and Holten, n. B. & M. R. R. Station.
UPTON BLOCK, 69-73 Maple.

CEMETERIES.

ANNUNCIATION CEMETERY, from 137 to 155 Hobart.
BURIAL GROUND, Adams n. Sylvan.
BURIAL GROUND, Preston n. Newbury.
BURIAL GROUND, Locust n. cor. North.
CATHOLIC CEMETERY, Sylvan and Adams.
HOLTEN CEMETERY, Holten byd. Washington.
POPE BURIAL GROUND, rear Newbury near Andover.

PORTER BURIAL GROUND, High n. Park.
PUTNAM BURIAL GROUND, Maple n. Asylum R. R. Station.
REBECCA NOURSE CEMETERY, n. 40 Collins.
WADSWORTH CEMETERY, Summer n. Maple.
WALNUT GROVE CEMETERY, Sylvan between Ash and Adams.

WHARVES AT DANVERSPORT.

DANVERS IRON WORKS, Water.
DANVERSPORT RUBBER CO., Liberty.

PUTNAM CALVIN LUMBER CO., Liberty.
RUSSELL'S, foot of River.

Buy your Dry Goods **Lewis B. Alley**, Best Quality at Lowest Prices.
 at 47 Maple St., Danvers, Mass.

DANVERS DIRECTORY.

ABBREVIATIONS.—Ave., avenue; b. or bds., boards; bet., between; blk., block; bldg., building; byd., beyond; c. or cor., corner; ct., court; D. C., Danvers Centre; D. S. H., Danvers State Hospital; D. Port, Danversport; do., ditto; E. D., East Danvers; h., house; L., Lynn; mnfr., manufacturer; n., near; opp., opposite; P., Putnamville; pl., place; P. O., post office; propr., proprietor; r., rear; rem., removed; rms., rooms; S., Salem; sq., square; s. r., summer residence; st., street; supt., superintendent; T., Tapleyville; whf., wharf; wid., widow.

REMOVALS AND DEATHS.—The names of the persons removed from the town, within one year, so far as known, and the names of citizens who have died during the same period, have been inserted herein for information of the public.

ABBOTT ALICE C. b. 14 Poplar
 Arthur R. shoe worker, b. 33 Chestnut
 B. Frank, fireman, b. 80 Holten
 Caroline L. wid. LeRoy L. h. 2 Park
 Charles F. prin. high school, h. 141 Holten
 Everett O. farm hand, b. 103 Andover
 George C. h. 14 Poplar
ABBOTT HARRY D. physician, 35 High, h. do. Office hours, 2 to 3 and 7 to 8 p. m. Telephone
 Henry G. h. 103 Andover
 Lewis B. architect (B.), b. 2 Park
 Lizzie A. wid. Richard C. h. 33 Chestnut [nut
 Mabel L. shoe worker, b. 33 Chest-
 Morrill H. driver, h. 31 School
 Ralph F. clerk (B.), h. 13 Poplar
ABBOTT ROXBURY H. carpenter and contractor, r. 85 Maple, h. 35 High. See page 904
 U. Warren, foreman, 128 Liberty, b. at Salem
 William S. motorman, h. 11 Clark
 Ackley Gertrude M. attend. D. S. H., b. at Middleton
 Acton Mary, wid. John, b. 169 Sylvan
 Adams Frances A. wid. John H. b. 49 Poplar
 James F. attend. D. S. H. b. do.
 Moses W. shoemaker, b. 22 Charles
 Nellie E. nurse, D. S. H. b. do.
 Peter F. carriage maker, h. 24 Wenham
 Addison Joseph, rem. to Beverly
 Walter C. rem. to Beverly
 Adler Herman M. physician, D. S. H. b. do. [b. r. 27 Putnam
 Ahern Elizabeth A. prin. Wadsworth sch.
 Margaret V. teacher (L.), b. r. 27 Putnam
 Mary A. h. r. 27 Putnam
 Aiken Arthur W. painter, D. S. H. b. at Pea. [5 Charles
 Charles F. mason, Pillsbury ave. h.
 Charles F. jr. mason, b. 5 Charles

Aiken Jennie T. supervisor of drawing, public schools, b. 5 Charles
 Aitken Joseph H. machinist, D. S. H. h. 14 Martin [tin
 Susan E. wid. William D. b. 14 Mar-
 Alber Mathias, h. 111 Water
 Albinus Rev. Brother, prof. St. John's Prep. College, b. do.
 Aldrich Harry S. mason, b. 30 Forest
 Leon V. mason, h. 30 Forest
ALLEN ALBERT G. insurance and real estate, 15 Maple, h. 18 Alden. See page 894
 Elmer E. farmer, h. 370 Newbury
 Ernest, market gardener, 74 Collins, h. do.
 Marion E. teacher, Charter St. School, b. 74 Collins
 Mercie A. teacher (Fitchburg), b. 370 Newbury
 Mildred A. clerk and usher, D. S. H., b. do. [Newbury
 Nellie B. teacher (Fitchburg), b. 370
 Roy W. machinist, b. 11 Charles
 William J. crossing tender, Purchase st. b. 26 do.
 Alley Catherine, wid. Blaney L. died March 6, 1911
ALLEY LEWIS B. dry goods, 47 Maple, h. 4 Beacon. See foot lines
 Allison Matthew, painter, b. 14 School
 Alphonse Rev. Bro. prof. St. John's Prep. College, b. do.
 Alton Lillian, maid at 5 Elm
 Amazeen Charles W. farm hand, D. S. H. b. do. [drew
 Ambrose Celia C. stenog. (B.), b. 14 Andrew
 John, currier, h. 32 Putnam
 Joseph P. bookkeeper (B.), b. 14 Andrew
 Margaret J. nurse, D. S. H. b. do.
 Margaret S. lamp worker, b. 32 Putnam
 Mary V. b. 32 Putnam
 Michael, section hand, h. 14 Andrew
 Michael H. mor. dresser, h. 11 1-2 Hobart

Bicycles and Repairing F. A. BUTLER
 THE BEST AT LOWEST PRICES 50 MAPLE STREET,
 DANVERS.

Amend Edward A. carpenter, h. 60 Lawrence
 Robert A. rem. to Raymond, N. H.
 American Express Co. 15 Elm, also Hathorne R. R. station
 Hide and Leather Co. 67 Ash cor. Purchase [etc. 31 Maple
 Ames S. K., L. W. Lovelace, mgr. butter, Amiro Celena, domestic at 416 Maple
 Amnott Clarence H. mach. b. 141 Maple Joseph E. mach. h. 141 Maple
 Anderson Frank A. mach. h. 51 Poplar Hannah E. wid. Augustus M. b. 8 Maple ave.
 Lewis L. mach. h. 15A Charles M. Elizabeth, bookkeeper, 27 Hobart, bds. at Pea.
 William, iron worker, b. 107 Water William, painter, h. 14 Charles
 Andrews Annetta M. b. 118 Water Calista, b. 150 Holten
 Dean, h. 150 Holten Elliott M. clerk (B.), b. 118 Water
 James R. machinist, h. 17 Cheever Lewis P. clerk (B.), b. 118 Water
 Martha, wid. Winthrop, b. 31 Ash Sophronia M. wid. N. Gilman, h. 118 Water
 William M. car builder, h. 171 Holten
 Annable Charles H. supt. (Pea.), h. 25 Franklin
 Charles H. jr. clerk, b. 25 Franklin Nathaniel U. emp. (G. E. Co. L.), b. 25 Franklin [Mill
 Armentrout Bruce R. iron worker, h. 1
 Armitage Joshua (J. Armitage & Co.) 13 Locust, h. 179 Maple
 J. & Co. (Joshua Armitage), shoes, 13 Locust [10 Collins, h. do.
 Armstrong James B. market gardener, Joseph H. farmer, h. 7 Collins
 Thomas M. engineer, h. 32 School Walter R. bookkeeper (B.), h. 166 Holten [h. 75 do.
 Arnold Benjamin F. florist, 61 Collins, Brainard F. machinist, h. 61 Collins
 Ash George E. rem to Peabody
 Atwood Eugene, lab. h. 140 High Austin Elmer H. painter, b. 8 Cheever
 Ayers Jacob E. hairdresser, 82 Holten, h. 125 Pine
 Thomas H. meat cutter, 55 Maple, h. 77 Locust [17 Holten
 Ayres C. Grace, teacher (Winthrop), b. Watson M. clergyman, also mgr. G. C. Farrington's and insurance, 11 Maple, h. 17 Holten

BACHELOR CHLOE E. b. 112 Centre
 Edwin G. shipper (S.), h. 41 Forest Orrison J. foreman, (S.), h. 112 Centre
 Bacon Alfred W. dep. sheriff and coll. taxes, town hall, h. 11 Park
 Ella M. Mrs. rem. to Salem
 George A. shoemaker, b. 11 Park
 Baer John, supt. (Bev.), rms. 29 Elm

Bailey Charles E. st. car conductor, b. 40 High [Pickering
 Charles L. clerk, 14 Maple, h. 12 Elmer S. carpenter, h. 16 Clinton ave.
 George J. poulterer, 16 Clinton ave. b. do.
 Harold E. attend. D. S. H. b. do.
 John, stableman, h. 40 High
 Joseph H. meat cutter, h. 47 Ash Mable F. waitress, b. 40 High
 Sumner J. cornetist, b. 47 Ash William H. variety, 18 Maple, h. do.
 Bain Sophia S. b. 19 Washington
 Baker Charles, farmer, h. 220 Conant Hannah A. wid. William W. b. 8 Braman
 John P. H. shoemaker, h. 8 Braman Joseph L. laborer, h. 18 Lawrence
 Rebecca, wid. Frederick A. h. 52 Liberty
 Walter G. farm hand, b. 220 Conant William B. rem. to Newton

BALDWIN EDWARD S. coal, wood, hay, lime and cement, 289 Derby, Salem. *See front cover*

BALDWIN FREDERIC W. physician, 25 Conant, h. do. Office hours, 2 to 3 and 7 to 8 P. M. Sundays excepted. Tel. 100
 Stephen H. h. 25 Conant [Forest
 Ballard George M. shoemaker, h. 125
 Banks Anna L. shoemaker, b. 11 Spruce
 Brumley, carpenter, h. 11 Spruce Charles R. shoemaker, b. 80 Elliott
 Elson L. helper, h. 80 Elliott Ernest R. farm hand, b. 80 Elliott
 Henry, lab. h. Sea View ave. William H. student, b. 11 Spruce
 Barber Joseph C. draughtsman (Bev.), h. 13 Dayton
 Barbrick Francis J. mach. b. 3 Barker
 Fred, b. 3 Barker
 Mary J. b. 3 Barker
 William J. machinist, h. 3 Barker
 Barilaro John D. hairdresser, 17 Elm, h. 18 Charles [School
 Barishman Samuel, stableman, h. 25
 Barkan Hyman, tailor, 62 Maple, h. 15 Charter [484 Maple
 Barker George L. farmer, D. S. H. h. Grace E. housekeeper, Nurses home, D. S. H. b. 484 Maple
 Lettie M. b. 484 Maple [Cross
 Barnaby Benjamin O. boxmaker, b. 5
 Herbert O. b. 5 Cross
 John E. flagman, Cherry st. R. R. crossing, h. 5 Cross
 Sadie M. stenog. (B.), b. 5 Cross
 Barnes Alice E. clerk, 128 Maple, b. 34 School
 Arthur M. auditor (Old Colony Trust Co. B.), h. 9 Oak
 George, h. 34 School
 Margaret, lamp worker, b. 34 School
 Merritt H. trav. sales. (B.), b. 56 Liberty

We manufacture **WHOLESOME** and **DELICIOUS ICE CREAM**.
 We use no adulterations, nothing injurious.
HORACE S. EMERSON, 26 MAPLE STREET, DANVERS, MASS.

Barnes Rosa A. wid. Joseph E. b. 9 Oak
Thomas, rem. from town
William, caretaker, Danvers Golf
Club, b. do. [do.]
Barnett Catherine F. cook, D. S. H. b.
Herbert F. foreman (S.), b. 37 Poplar
Nora A. attendant, D. S. H. b. at
Middleton
William F. flagman, Poplar st. R. R.
crossing, h. 37 Poplar [do.]
Barney Grover L. attendant, D. S. H. b.
Barnstead Addie F. b. 171 Hobart
George W. watchmaker (S.), b. 171
Hobart
James T. died Aug. 1, 1919
Lydia E. rem. to Salem
Barrowes Edward H. b. 592 Maple
Barrows Albert T. farmer, h. 592 Maple
Barry Daniel J. mor. dresser, h. 10 Bell
James P. woodworker, h. 9 Hobart
Michael H. (Pettingell & Barry), 11
Maple and 15 Hobart, h. 24 Chase
Bartlett Margaret, nurse, D. S. H. b. do.
Barton Abbie M. wid. William G. rem. to
Salem
Joseph M. foreman (S.), h. 28 Park
J. Webb, h. 535 Maple
Napoleon, shoe worker, b. 28 Park
Baston Boyd H. attendant, D. S. H. b.
do. [h. do.]
Batchelder Albert C. milk, 36 Conant,
Edward T. boxmaker, h. 13 River
Eva G. tel. oper. b. 36 Conant
Harry G. express, 36 Conant, b. do.
Hattie R. bkpr. F. J. Derry's, b. 36
Conant
John Q. A. h. 24 Sylvan
Theron E. driver, 36 Conant, b. do.
Bates Albert A. died Sept. 25, 1910
Arthur K. clerk, Danvers P. O. b. 18
Conant
Atkins H. (Salem), s. r. Whipple
George A. mor. dresser, b. 19 Water
Hattie M. b. 19 Water [Conant
James W. letter carrier, P. O. h. 34
John F. shoe cutter, h. 13 Walnut
Joseph E. mason, h. 85 Water
Joseph E. mason, D. S. H. b. do.
Sarah B. wid. Roswell D. h. 18 Co-
nant
Batson Mary E. h. 9 Holten
Battye George W. carriageman (Pea.),
h. 13 Braman
Baxter Elizabeth L. b. 33 Cherry
Bay State Lamp Co. 27 Hobart
Bazin Sarah E. b. 19 Locust
Beal Abram S. clerk, h. 28 Cherry [do.]
Bean Charles W. poulterer, 37 Elliott, b.
Isaac H. h. 47 Forest
Vesta A. stenog. (B.), b. 47 Forest
Beardsell Lucy J. Mrs. b. 23 Elm
Beard Cyprian, tanner, h. 83 Liberty
Beckford Arthur W. (A. W. Beckford &
Co.), 19-23 Maple, h. 10 Park
A. W. & Co. (Arthur W. Beckford),
furniture, etc. 19 and 23 Maple

Beckford Charles A. U. S. storekeeper
(B.), h. 7 Vineyard
James A. pharmacist (B.), h. 242
Maple [108 Locust
Mary A. wid. Charles A. nurse, b.
Bede Rev. Bro. prof. St. John's Prepar-
atory College, b. do.
Bedell Albion Paul, emp. (Bev.), b. 39
Chase cor. Bay View ave.
Nellie M. student, b. 39 Chase
Elmer A. foreman (S.), h. 39 Chase
cor. Bay View ave.
Begin Alban A. student, b. 5 Williams
Aurelia, wid. Joseph, b. 21 Andrew
Aurelia, tel. oper. (B.), b. 48 Putnam
Levi, section hand, h. 5 Williams
Philip J. boxmaker, h. 48 Putnam
Bell Ada, lamp worker, b. 5 Charter
Ada C. wid. George W. h. 5 Charter
Clarence (Bev.), s. r. off West cor.
Green
Henry R. foreman, h. 116 Water
Lydia P. clerk (No. Union sta. B.),
b. 10 Park
Willis W. teaming, 5 Charter, h. do.
Bellew John, engineer, 128 Liberty, h.
90 Water
Mary Mrs. variety, 90 Water, h. do.
Beliveau George, lab. h. 19 So. Liberty
Bemis William, farm hand, b. North n.
Main
BENJAMIN REV. BRO. prin. St. John's
Preparatory College, b. do. *See*
opp. page 178
Bennett Carrie Belle, b. 71 Lindall
Benson Alfred E. lab. h. 12 School
Thomas, teamster, h. 5 Pickering
Benvie Frank W. student, b. 15 Hamp-
shire [15 Hampshire
George J. asst. master mechanic, b.
John, motorman, h. 15 Hampshire
J. Harold, brakeman, B. & M. R. R.
b. 15 Hampshire
Lotta M. music teacher, 15 Hamp-
shire, b. do.
Berkley Ida, b. 152 High
John A. blacksmith, b. 152 High
John A. Mrs. b. 70 Liberty
Michael, blacksmith, Liberty n.
High, h. 152 High
Bernard Joseph P. stableman, b. 40 High
Bermer James P. E. machinist, h. 6 1-2
Wenham
Berran Thomas F. variety, and lunch,
2 Nichols c. Maple, h. 1 do.
Thomas F. jr. clerk, 2 Nichols c.
Maple, b. 1 do. [lin
Berry Abbie M. wid. Allen A. b. 8 Frank-
Everett N. carpenter, h. 8 Franklin
Frank, carpenter, b. 14 Spruce
Isaac A. carpenter, 15 Charles, h. do.
Sarah J. Mrs. b. 80 Holten
BERRY WILLIAM A. carpenter and
builder, 4 Franklin, h. 35 School.
See page 906
William A. carpenter, b. 15 Charles

Leland J. Ross The Most Complete Kitchen Furnish-
ing Department in Danvers.

Beston P. Henry, rem. to Conn.
 Bickford Charles O. clerk (L.), h. 12
 Lawrence
 Katharine N. b. 12 Lawrence
 Sarah E. wid. Henry, h. 46 High
 Sumner, clerk, rms. 29 Elm
 Bigelow James A. painter, h. 119 Pine
 Mary J. teacher (S.), b. 40 Conant
 Walter K. (S.), s. r. 21 Summer
 Bigney Morton A. rem. to Needham
 Birney Thomas S. agt. Collins st. R. R.
 station, h. 124 Holten
 Bishop Ila, pumper, b. 3 Charter
 Leslie C. rem. to Brookline
 Mary, wid. Leon, b. Wm. Cronin's,
 Riverside
 Bixby Eva, clerk, rms. 7 Franklin
 Bjorkgren Gustave, rem. to Salem
 Black William H. trader, h. 141 High
 Blacklock Agnes, b. 26 Franklin
 Blais Jeremiah, mor. dresser, h. 94 Ash
 Jeremiah jr. mor. dresser, h. 54 Pur-
 chase
 Vital, lab. h. 81 Liberty
 Blaisdell Frederick G. rem. to Lynn
 Ida B. rem. to Salem
 J. Albert, teamster, h. 7 Braman
 Blake Edward, h. 2 River
 Frank S. h. 162 Maple
 Henry J. asst. foreman, 128 Water,
 b. 154 Holten
 William E. driver, h. 15 Cheever
 Blanchard E. Clarence, mason, 52 Pick-
 ering, h. do. [Oak
 Fred M. foreman, 61 Putnam, h. 20
 Irving E. mason, h. 50 Pickering
 Irving F. mason, h. 5 Franklin
 Blodgett Albert W. rem. to Salem
 Edwin G. clerk, 53 Maple, b. 26
 School
 Fred W. laundryman, b. 13A Trask
 Harry F. shoe worker, b. 26 School
 Susan M. wid. William H. h. 26
 School
 Thomas E. police officer and janitor,
 police station, h. 13A Trask
 Bloom Joseph, tailor. h. 19 Congress ave.
 Blute James F. asst. shipper, 128 Water,
 b. 74 do.
 Michael H. staker, b. 74 Water
 John J. spike maker, h. 74 Water
 John J. jr. plumber, b. 74 Water
 Boardman Caroline E. wid. Israel P. h.
 105 Locust
 Gladys P. forewoman, 61 Putnam,
 b. 34 Central ave.
 Holten G. clerk, 55 Maple, b. 34
 Central ave. [Locust, h. do.
 Horace W. market gardener, 203
 Leslie P. carpenter, h. 209 Locust
 Louis A. shoe cutter, b. 105 Locust
 Ralph H. shipper, 61 Putnam, h. 34
 Central ave.
 Bodwell Caroline E. wid. David, b. 150
 Centre [199 Hobart
 Charles S. pastor, First Church, h.

Bodwell Elvira C. Mrs. b. 199 Hobart
BODWELL OSCAR R. real estate and in-
 surance (70 State, B.), and 14
 Elm, h. 150 Centre. See page 894
 Bolduc Anthony, teamster, rms. 152 1-2
 High
 Elzear, mill hand, h. 7 Harbor
 Bomer Adeline F. h. 75 Water
 Mary A. h. 75 Water
 Booth Nellie, clerk, rms. 14 Chester
 Boston Incandescent Lamp Co. (Inc.),
 electric incandescent lamps, 128
 Maple
 & Northern St. Rwy. Co. car sheds,
 High, waiting rooms, High c.
 Elm, 492 Maple, and Newbury
 cor. Centre and at Danvers
 Golf Club, Locust
 Boucher Austin, rem. from town
 Joseph, foreman, J. E. Day & Co.'s,
 h. 6 Endicott
 Boudrot John L. brazier, h. 11 Bridge
BOUTELLE HARRY C. physician, 14
 Putnam, h. do. Office hours, 2
 to 3 and 7 to 8 p. m. Tel. 236M
 Boutin Joseph, rem. to Salem
 Bovard Julia J. Mrs. rem. to Quincy
 Bowdoin Fidelia J. b. 21 Holten
 Bowen Ida M. Mrs. propr. Elm Cafe, 81
 Elm, h. 14 Chester
 Bowes Helen Mrs. housekeeper, D. S.
 H. b. do.
 Stephen J. attend. D. S. H. b. do.
 Boyce Harriet B. wid. George P. dress-
 maker, 15 Franklin, h. do.
 Henry, mor. dresser, h. 7 Water
 John O. clerk, High cor. Elm, b. 7
 Water [Bradstreet ave.
 Boynton Edward (Peabody), s. r. ft.
 Bradshaw Llewellyn, carpenter, h. 381
 Locust [Sylvan
 Bradstreet Alice L. Mrs. solicitor, h. 8
BRADSTREET ALVAH J. milk dealer,
 also real estate, 10 Bridge, h.
 do. See page 896 [b. do.
 Cora S. music teacher, 12 Bridge,
BRADSTREET DAIRY (Doty & Zwicker)
 7 Bridge. See page 814
 Elijah, h. 60 Putnam
 Ella M. boxmaker, b. 60 Putnam
 Ernest P. piano tuner and music
 teacher, 60 Putnam, h. do.
 Esther, wid. Walter H. h. 54 Putnam
 George M. frt. agent. Hobart, h. 54
 Putnam [ter
 Herbert B. trav. salesman, h. 5 Ches-
 Herbert M. collector (B.), also agt.
 Essex block, h. 8 Sylvan
 William A. silk cutter, h. 31 Holten
 Brady Bridget, b. 14 Otis [Water
 Bragdon Ethel C. stenog. (S.), b. 29
 Mary F. wid. Joshua, h. 13 Water
BRAGDON NATHANIEL W. (D. M. D.),
 dentist, 21 Maple, h. 29 Water,
 Office hours 9 to 12 m. and 1 to
 5 p. m. Tel.

Machine Needles. All makes. Belting, Rubbers, Shuttles, Bobbins, Etc. at
Lewis B. Alley, 47 Maple St., Danvers.

- Brainard Annie C. recorder (Court House, S.), b. 20 Alden [Cherry Charles, mor. worker, rms. Maple c. Ernest T. inspector (B.), b. 20 Alden George C. rem. to Detroit, Mich. John C. engineer, B. & M. R. R. h. 20 Alden
- Brenan Edward H. pastor, Unity chapel, h. 26 Berry [h. 9 Damon
- Breslin Charles S. foreman, 128 Maple, Brewer Augusta A. wid. David, h. 77 Holten [Prince pl.
- Briggs Hannah T. wid. Henry T. h. 8 Harry E. clerk, 4 Water, b. 142 1-2 High
- Henry A. painter, h. 8 Walnut Joseph B. h. 142 1-2 High [High Joseph F. photographer (S.), h. 153 Rachel H. wid. Sylvester W. h. Park c. Chase
- Brigham Etta F. housekeeper at 14 Wash. George M. farmer, h. 145 Sylvan Bright Walter J. attend. D. S. H. b. do. Brison Maud L. nurse, D. S. H. b. do. Brissette Alfred J. motorman, rms. 6 Damon Joseph, deceased Leo A. rem. to Boston Louis E. rem. to Salem
- Brocklebank Oliver W. farmhand, h. 31 Centre [Wenham
- Brooks Armanalla, wid. Charles A. h. 20 Norman, heelworker, b. 146 Maple
- Brown Abraham, tailor, 69 Maple, b. do. Angeline M. h. 46 High Arthur G. (A. G. Brown & Co.), 45 Chase, h. do. [Holten Arthur E. st. car conductor, b. 108
- BROWN A. G. & CO.** (Arthur G. and Urban W. Brown), carpenters and builders, 45 Chase. See page 906
- Caroline O. h. 46 High Charles H. baker (S.), h. 48 Poplar Charles J. carpenter, D. S. H. b. at Middleton [Franklin Charles S. clerk, 45 Maple, h. 11 Clarence W. asst. register of probate, (S.), h. 8 Beacon David A. laborer, h. 10 Wenham David S. h. 130 Pine Edward C. (S.), s. r. 160 Locust Emma D. b. Park c. Chase Everett L. boxmaker, h. 80 Liberty Everett W. teamster, b. 15 Franklin E. Rebecca, clerk (S.), b. 4 Larchmont
- Hannah E. wid. Robert L. b. 28 Elm Harry E. printer, h. 2 Lindall James F. teamster, h. 108 Holten James T. emp. (U. S. M. Co. Bev.), h. Park c. Chase [Ash Joseph H. switch tender (S.), h. 30 Leon H. shoe worker, h. 108 Holten Louis, prop. and mngr. Old Berry Tavern, High c. Conant, h. do.
- Brown Mary E. mgr. 44 Maple, b. 15 Franklin Mary P. housekeeper at 398 Maple Nancy F. wid. George F. b. 25 Bay View ave. [Elm Nathan D. C. trav. salesman, h. 28 Nathaniel M. clerk (S.), h. 4 Larchmont [mont Nathaniel O. lea. worker, b. 4 Larch Nelson O. baker, h. 11 School Paul L. lab. b. 10 Wenham Porter D. bookkeeper (Pea.), h. 29 Chester Raymond N. rem. to Virginia Theodore, clerk, Old Berry Tavern, b. do. Urban W. (A. G. Brown & Co.), 45 Chase, h. 25 Bay View ave. Walter H. rem. to West Pea. William, clerk, h. 6 Purchase William F. baker, b. 108 Holten
- Broyers Albert A. rem. to Salem Bruen John, baker (S.), h. 13 Charter Brugger Adolphus G. attend. D. S. H. b. do.
- Bruley Joseph W. h. 64 Centre Marie, wid. Caris, h. 72 High Brummitt Frederick A. shoe laster, b. 61 Holten George, b. 61 Holten John D. clerk, 4 Water, h. 8 Mill
- Buck Meader A. carpenter, h. 36 Poplar Buckley Ellen Mrs. h. 8 Burroughs John, laborer, h. 5 Andrew Mary, maid at 141 Sylvan Mary, 167 Maple, rem. from town Mary E. F. b. 8 Burroughs see Berkley [roughs
- Buckman Allen, carpenter, h. 9 Burdell Elmer W. rem. to Salem Frank W. (W. J. Budgell & Son, Pea.), h. 4 Alden Lloyd W. clerk (Pea.), b. 2 Alden Walter J. (W. J. Budgell & Son, Pea.), h. 2 Alden
- Buffum Frank B. ins. sol. h. Pope's Lane n. Newbury
- Bullard Edwin L. water tender, 128 Water, h. 141 High Mabel E. b. 141 High
- Bullerwell Etta M. nurse, D. S. H. b. do. Murray J. farm hand, D. S. H. h. 490 Maple T. Leroy, rem. to Canada [High
- Burchsted Charles A. mason, h. 156 Burk Daniel J. (Burk Lea. Co. Salem), h. 5 Beacon William Clark (Burk Lea. Co. Salem), b. 5 Beacon [Purchase
- Burkhardt Adolph C. tool maker, h. 32 Burley Farm, 44 Burley n. Conant
- BURNES PERCY L.** plumber, steam and hot water heating, r. 5 Park, h. 5 do. See page 913 [Hobart
- Burnham Clarence E. farmer, h. 164 Dwight F. emp. (L.), b. 158 High

OLD TOWN CANOES CANOE PADDLES and ACCESSORIES
 F. A. BUTLER, 50 MAPLE STREET, DANVERS. MASS.

Burnham Eliza W. wid. Philetus, h. 164 Hobart [158 High
 Frank S. laster aud musician, h.
 Harry C. plumbing, 34 Clark, h. do.
 Burns Charles, h. 8 Charter
 Edith, b. 9 Beacon
 Grace S. b. 54 Lindall
 Lillian M. B. b. 54 Lindall
 Mary E. wid. James W. h. 54 Lindall
 Michael H. shoemaker, h. 36 Otis
 Newell B. student, b. 9 Beacon
 William H. clerk (No. U. sta. B.), h. 9 Beacon
 William L. (William L. Burns & Co.), 497 Maple, h. Lindall c. Weston
 William L. & Co. (Wm. L. Burns), blacksmiths, 497 Maple
 Burnsville Hervey P. carpenter, b. 136 Newbury [Newbury
 John H. carpenter, D. S. H. h. 136
 Burrill Harold, farm hand, b. North n. Locust
 Marion, b. 157 Maple
 Burton Margaret M. cook, D. S. H. b. at Middleton
 Bushby Horace, farmer, h. 1 Bridge
 Joseph, farmer, h. 204 Elliott
 Mary E. retoucher (S.), b. 204 Elliott
 Butler Alice P. rem. to Boston

BUTLER FERDINAND A. plumbing, heating, sporting goods, phonographs, talking machines, and bicycles, 50 Maple, h. 43 Poplar. *See foot lines*

Fergus A. b. 40 Conant
 George, attend. D. S. H. b. do.
 Harlan, carpenter, h. 28 School
 Helen J. wid. Frank R. h. 40 Conant
 Katharine, b. 40 Conant
 Modenia, nurse, D. S. H. b. do.
 Nelson, driver, b. 7 Clark
 Roy W. painter, h. 32 Poplar
 Warren H. student, b. 40 Conant

BUTLER WILLIAM H. electrician, also carpenter, 28 Clark, h. do. *See page 901*

Butman Benjamin, rem. to Beverly
 Buxton Horace F. clerk, h. 170 Sylvan
 Buzzell Alvin H. boxmaker, h. 107 Ash
 Byrne John, mor. worker, b. Walcott's lane [68 Maple
 Joseph T. mor. worker (Pea.), b.
 Mary, wid. Dennis, h. 68 Maple

CAHILL CHARLES R. shoemaker, h. 52 Putnam
 Daniel M. teamster, h. 286 Maple
 Elizabeth C. teacher, Putnamville school, b. 286 Maple
 James, boxmaker, b. 6 River
 John F. boxmaker, h. 6 River
 Nellie, domestic at 21 Holten
 Thomas, painter, rms. 9 Cottage ave.
 William C. carpenter, h. 6 Maple ave.

Cain James H. sole tacker, h. 17 Essex
 John E. shoemaker, h. 9 Braman
 Susan, housekeeper at 9 Braman
 Caird Francis H. variety, 96 Holten, b. do.
 Francis S. died Feb. 10, 1911
 Margaret A. wid. Francis S. h. 96 Holten
 William E. shoemaker, h. 21 Wash.
 Calder Daniel W. iron worker, h. 24 Endicott
 Caldwell Charles H. flagman, Elm st. R. R. crossing, h. 21 Lawrence
 Isabella, wid. Jacob, housekeeper at 17 Endicott
 Perry A. section foreman, B. & M. R. R. h. 42 Lawrence
 Calef Alfred E. shoemaker, h. 9 Pillsbury ave. [bury ave.
 Alphonse D. tel. operator, b. 9 Pills-
 Edgar A. foreman, 120 Holten, h. 16 Washington [16 Wash.
 Ethel B. teacher, Tapley school, b.
 Ina M. teacher (Ware), b. 16 Wash.
 Leola E. teacher (Adams), b. 9 Pillsbury ave. [b. 16 Wash.
 May C. teacher (Spokane, Wash.),
 Sara E. student, b. 9 Pillsbury ave.
 Calhoun William, foreman, 128 Water, h. 69 Elm
 Call Ernest, hostler, h. 57 Maple
 Callaghan Daniel F. motorman, h. 14 Water [Pickering ct.
 Callahan Bridget M. wid. Dennis, h. 5 Daniel J. emp. (Bev.), h. 70 1-2 Liberty
 Daniel J. cutter, b. 5 Pickering ct.
 Dennis B. shoemaker, b. 5 Pickering ct.
 Ellen, b. 60 Purchase
 Frances M. b. 5 Pickering ct.
 Jeremiah J. currier, h. 66 Lawrence
 John, emp. (Bev.), b. 20 Charles
 John M. lab. b. 15 Purchase
 Julia A. b. 5 Pickering ct. [chase
 Maurice, mor. dresser, b. 60 Purchase
 Michael F. emp. D. S. H. h. 9 Hampshire
 Nora, housekeeper at 6 Wash.
 Theresa A. b. 5 Pickering ct. see O'Callahan
 Caller Lucy F. wid. James M. b. 13 Ash
 Lucy L. rem. to Salem
 Calvary Church Rectory, 44 Cherry
 Camaroon Jean B. iron worker, h. 22 Merrill
 Louis, farm hand, b. 22 Merrill
 Cameron Fred H. attend. D. S. H. b. do.
 Georgiana, wid. Henry, h. 9 Endicott
 William J. attend. D. S. H. b. do.
 Campbell Catherine M. supervisor, D. S. H. b. at Middleton [Locust
 Elizabeth, teacher (Som'ville), b. 57
 George R. teamster, h. 14 Mill
 John, lather, h. Centre n. Green -

FROZEN PUDDING AND SHERBET
 HORACE S. EMERSON, 26 MAPLE STREET, DANVERS.

- Campbell John C. mgr. 6 Lawrence, h. 57 Locust
 Nellie L. sec. and treas. 6 Lawrence, b. 57 Locust
 Richard, currier, h. 64 Liberty
 Canavan Myrtelle M. rem. to Dorchester
 Cann Abbie A. Mrs. housekeeper at 76 Water
 Coleman, mason, h. 20 Wadsworth
 Edwin E. boxmaker, b. 2 River
 Ivory L. baggage master (B. & M. Medford), h. 108 Locust
 Lewis, h. 79 Liberty
 Maude E. Mrs. b. 29 Central ave.
 Carbone Louis, fruit, 75 Maple, h. do.
 Carey Ann F. seamstress, b. 177 Pine
 Catharine, wid. James, h. 177 Pine
 Catherine, bookkeeper (B.), b. 177 Pine
 Charles H. heel mfr. (S.), also prop. Endicott House, 121 Sylvan, h. do.
 Daniel F. mor. dresser, b. 22 Mill
 Joanna, wid. Daniel, h. 22 Mill
 John W. mor. dresser, b. 22 Mill
 Joseph H. mason, h. 16 Burroughs
 J. Edward, lawyer (S.), h. Gould
 Margaret A. stitcher, b. 22 Mill
 Nellie F. stitcher, b. 22 Mill
 Sara A. milliner, 61 Elm, b. 177 Pine
 Thomas P. (U. S. A.), b. 177 Pine
 Carleton Annie W. teacher (High school, L.), b. 36 Pope's lane
 Fannie C. b. 36 Pope's lane
 Florence, teacher (Newburyport), b. 90 Locust
CARLETON GEORGE, Danvers and Salem Express, 42 High, h. do. *See page 912*
 Julia C. teacher, Holten High, b. 36 Pope's lane
 O. Loring, h. 90 Locust
 William B. farmer, h. 36 Pope's lane
 William B. jr. farmer, h. 106 Centre
 Carney Sarah J. b. 33 Pickering
 William J. watchman, h. 160 Sylvan
 Winnifred, nurse, D. S. H. b. at Middleton
 Carpenter Joey A. attend. D. S. H. b. do.
 Vesta E. nurse, D. S. H. b. do.
 Carr Arthur W. buffer, h. 177 Hobart
 Catherine M. b. 89 Liberty
 Charles E. rem. to Peabody
 Edward, h. 89 Liberty
 Mary, laundress, D. S. H. b. do.
 Warren C. (U. S. Navy), b. 177 Hobart [h. 72 Locust
 Carroll Arthur E. insurance, 16 Maple,
 Catharine Mrs. h. 191 Pine
 Edmond J. mor. worker, b. 191 Pine
 Francis G. shoe worker, b. 191 Pine
CARROLL JOHN T. clerk, board of assessors, also auctioneer, real estate and insurance, 16 Maple, h. 72 Locust. *See page 894*
 Josephine, b. 6 Pleasant ave.
 Carroll Philip, lab. h. 6 Pleasant ave.
 Philip jr. mor. dresser, h. 2 Water
 Ruth K. student, b. 191 Pine
 Carter Edwin W. asst. engineer, D. S. H. h. 532 Maple [28 High
 Isaac M. plumbing, etc. 8 School, h.
CARTER PRESS CORPORATION (THE), Cal Martin, pres. George S. Cushman, treas. tickets and numbered specialties, 60 Centre. *See page 1550*
 Kendall, died Feb. 6, 1911 [lane
 Carty Bertram, farm hand, b. 5 Pope's
 Edward E. ice man, h. 34 Sylvan
 Ira D. teamster, h. 5 Fowler n. Ash
 Carver Angus P. shoe worker, h. 305 Maple
 Charles E. plumber, b. 147 Summer
 Clarence E. mor. dresser, b. 285 Maple
 Clarence M. farm hand, h. 285 Maple
 Cyrus C. mason, h. 147 Summer
 Harold P. teamster, b. 285 Maple
 Howard, farm hand, b. 7 Bridge
 Vernor A. fireman, b. 285 Maple
 Casassa Dominick A. clerk, 6 Maple, h. at Salem [Maple
 Casey Benjamin W. shoemaker, b. 435
 Charles M. farm hand, b. 435 Maple
 David, farmer, h. 165 Burley
 James G. farm hand, b. 435 Maple
 Luella, shoe worker, b. 435 Maple
 Michael J. motorman, b. 20 River
 Thomas, lab. h. 17 Merrill
 Cashman Agnes C. stenog. h. 77 Sylvan
 Dennis P. leather worker, h. 41 River [ing
 Dennis J. shoemaker, b. 37 Picker-
 John J. Rev. chaplain, St. John's Prep. College, b. do.
 Mary E. teacher (Providence, R. I.), b. 77 Sylvan [h. do.
 Michael J. market gardener, 66 Ash,
 Thomas F. lab. b. 16 School
 Timothy H. farmer. h. 169 Sylvan
 Caskin Daniel A. lea. worker, b. 11 Hampshire [shire
 Edward J. shoemaker, h. 11 Hamp-
 Edward J. jr. leather sorter, b. 11 Hampshire
 Francis H. (Caskin & O'Connell), 41 Maple, h. 31 Locust
CASKIN FRANCIS H. JR. lawyer, 4 Maple and (15 Beacon, B.), also, town solicitor, b. 31 Locust
 John A. shoemaker, h. 4 Butler ave.
 Joseph B. bookkeeper, 41 Maple, b. 31 Locust [ave.
 Margaret A. sten. (B.), b. 4 Butler
 Mary V. clerk, 20 Locust, b. 4 Butler ave. [shire
 William C. lea. worker, b. 11 Hamp-
CASKIN & O'CONNELL (Francis H. Caskin), stove dealers, plumbers, steam and hot water heating, 41 Maple. *See page 913*

Leland J. Ross, - 5 and 10 Cent Goods

Cate Carrie Q. teacher, Holten High school, b. 18 Holten [Holten
Martha J. wid. Shadrach M. h. 18
Chamberlain Irving, farm hand, b. r. 20
Washington
Chandler Edward H. sec. (3 Joy B.), h.
416 Maple
Harvey L. rem. to Salem
Chanel Benjamin F. carpenter, h. 5 Riv-
er View ave.
Chaplin Carrie A. b. 57 Liberty
Susan S. nurse, b. 57 Liberty
Chapman Harold M. student, b. 153
Nichols [Nichols
James P. M. salesman (B.), h. 153
Lydia W. wid. George E. h. 124 Pine
Chase Albert W. teamster, b. 14 Cheever
Alfred B. shoemaker, h. 20 Wash.
Alice L. Mrs. h. 5 Spruce
A. Preston, lawyer (71 Wash. S.),
h. 8 Winthrop
Benjamin F. driver, h. 11 Cherry
Benjamin L. clerk (Bev.), b. 11
Cherry
Bert, b. 14 Cheever
Daniel R. laster, h. 164 1-2 Maple
Ernest G. engineer, B. & M. R. R.
b. 3 Oak
Frank E. supt. (Lynn Gas and Elec-
tric Co.), also sec. Liquid Gas
Co. of Mass. h. 69 Collins
Frank W. shoemaker, h. 51 Poplar
Freeman R. shoemaker, b. 20 Wash.
George S. carpenter, h. 5 Pillsbury
ave.
George S. shoemaker, h. 14 Cheever
Helen A. b. 5 Spruce
Henry C. gardener, h. 14 Trask
Laura B. wid. Preston M. h. 3 Oak
Raymond E. bookkeeper (L.), b. 5
Spruce [ave.
William, stone mason, rms. 7 Cottage
Chinn Joseph, farm hand, b. 74 Holten
Chisholm Catherine, wid. Alexander
rem. to Salem
Chun Moy, rem. to Washington, D. C.
Churchill Annie M. bookkeeper, b. 154
Holten
Velma B. student, b. 7 Prince's pl.
Chute Elizabeth E. b. 44 Burley
Mark W. foreman, 44 Burley, h. do.
Clancey Cornelius W. foreman, B. & N.
stables, h. at Peabody
Clancy Alice M. teacher, Wadsworth
school, b. 62 Dayton
Annie M. nurse, b. 62 Dayton
Catherine G. nurse, b. 62 Dayton
Dennis B. plumber, b. 62 Dayton
John L. plumber, D. S. H., b. 62
Dayton
Josephine, b. 62 Dayton
Lucy F. wid. Patrick J. h. 62 Dayton
Martha J. stenog. (S.), b. 62 Dayton
Mary H. nurse, b. 62 Dayton
Patrick J. brakeman, b. 62 Dayton
Clapp Alice B. stenog. (S.), b. 15 Alden

Clapp Clarence W. clerk (Custom House,
B.), h. 15 Alden
Granville W. (Clapp & Tapley), 90
Holten, h. 20 do.
Helen M. b. 20 Holten
William E. lawyer (35 Congress, B.)
and 15 Beacon, h. do.
CLAPP & TAPLEY (Granville W. Clapp
and Walter A. Tapley), shoe
manufacturers, 90 Holten. See
page 506
Clark Charles A. driver, b. 1 Bell
Charles F. (Bev.), s.r. Congress ave.
Edward, machinist, h. 99 Collins
Edward A. lab. h. 13 Wenham
George H. market gardener, 163 Ho-
bart, h. do.
Georgiana B. wid. Nathan J. h. 234
Locust
Gertrude M. b. 5 Hobart
Gertrude P. b. 168 Hobart
Harry J. stable, 7 Hobart, h. 5 do.
CLARK HARRY S. dentist, 44 Maple, h.
14 Berry. Office hours, 9 to 12
m. and 1 to 4.30 p.m. Telephone
Howard A. clerk (B.), b. 5 School
H. Florence, b. 220 Conant
Joshua W. painter, h. 5 School
Lucy A. b. 234 Locust
Mary F. Mrs. market gardener, 99
Collins, h. do.
Mary L. Mrs. h. 5 Hobart [Locust
N. Perley, market gardener, h. 234
Robert, clerk, 53 Maple, b. 5 School
Solomon H. lab. b. 14 Ash.
Thomas, asst. eng'r, D. S. H. b. do.
Wesley G. foreman (S.), b. 5 School
Clarke Arthur H. b. 5 Mill
Clatinburg George F. car repairer, h. 32
Locust [Swampscott
Clay Annie F. wid. Charles F. rem. to
William, iron worker, rms. 140 High
Cleary Ellen T. wid. Thomas L. h. 2
Pleasant ave.
Frances G. bookkeeper (B.), b. 2
Pleasant ave.
Josephine S. dressmaker, 2 Pleas-
ant ave. h. do. [ave.
Louise C. stenog. (B.), b. 2 Pleasant
Robert W. agent, Danvers Jc. R. R.
station, h. 43 Hobart
William J. shoemaker, h. 31 Putnam
Cleirmont Abram, mason, h. 49 Putnam
Clem Charles, farm hand, rms. 87 Holten
Clement William, iron worker, h. r. 56
River
Clements Charles W. rem. from town
Cleveland-Cheever Co. necktie manfrs.
(65 Bedford, B.), and r. 6 Sylvan
Grace Mrs. h. 71 Centre
Henry P. mach. h. 7 Ingersoll
Raymond L. sec. and treas. R. L.
Cleveland Co. inc. h. 71 Centre
R. L. Co. (inc.), groceries, etc., 42
Maple, 16 Elm, 68 Centre, 67 and
87 Holten

✻ TABLE OIL CLOTH. WHITE, BLACK, FANCY. ✻
LEWIS B. ALLEY, Dry Goods, 47 Maple St., Danvers.

- Cloherly Julia, emp. St. John's Prep. College, b. do.
 Clough Ira D. h. 11 Ash
 Cloutman Ara B. Mrs. dressmaker, 14 Wadsworth, h. do.
 Fred H. foreman (S.), b. 13A Trask
 Herman J. foreman (S.), h. 14 Wadsworth
 Orris E. carpenter, b. 14 Wadsworth
 Reba N. b. 14 Wadsworth
 Coan E. May, rem. to Salem
 Cobb Daniel S. H. elerk, 4 Water, h. 140 High
 Cody Lillian B. Mrs. forewoman, b. 119 Holten
 Cogswell Lizzie C. h. 18 Cherry
 Colbert John, h. 32 Chestnut
 Colbey Arthur H. sec. Bay State Lamp Co. b. at Middleton [ville
 Colburn Edward S. jr. rem. to Somerville
 Colby Clara G. Mrs. h. 12 Oak
 Elizabeth M. wid. Henry S. h. 5 Cherry
 Jane B. wid. John H. b. 124 Pine
 Colcord E. Frank, shoe worker, h. 16 Ash [40 1-2 High
 Cole Frederick L. car conductor, h. do.
 Coleman Bessie, waitress, D. S. H. b. do.
 George J. clerk (Bev.), b. 20 Wash.
 Margaret E. b. r. 134 High
 Mary E. b. 20 Wash.
 Thomas F. mor. dresser, h. 20 Wash.
 William, teamster, h. r. 134 High
 William jr. mor. dresser, b. r. 134 High [bart
 Collins Albert S. shoe worker, b. 37 Hobart
 Alice K. stenog. (B.), b. 51 Putnam
 Edward W. mor. dresser, h. 63 Hobart
 Elizabeth A. stitcher, b. 51 Putnam
 Frank J. clerk, 55 Maple, b. 34 Hobart [ing
 Frederick, shoemaker, h. 75 Pickering
 George H. clerk, 55 Maple, h. 34 Hobart
 Henry E. shoe heeler, h. 37 Hobart
 James L. mor. worker, b. 75 Pickering
 John J. stock fitter, b. 79 Hobart
 John J. trav. salesman, b. 22 Oak
 J. J. pres. Danversport Rubber Co. h. at Boston
 John P. shipper (S.), h. 15 Chestnut
 Mary E. b. 79 Hobart
 Mary F. Mrs. h. 23 Burroughs
 M. Jennie, bookkeeper, 55 Maple, b. 75 Pickering [bart
 Rachael C. lamp worker, b. 37 Hobart
 Richard C. farmer, h. 79 Hobart
 Roscoe J. baker, 22 Water, h. do.
 William, clerk, 24 Maple, h. 51 Putnam [ering
 William A. shoe worker, b. 75 Pickering
 William H. shoemaker, h. 35 Hobart
 Colton Adelaide W. Mrs. principal, Tapley school, b. 12 Centre
 Comer Charles V. h. 203 Pine
 Oscar V. apprentice, b. 203 Pine
 Ruth E. stenog. 88 Holten, b. 203 Pine [Ash
 Comey Clifton J. clerk, 61 Putnam, b. 8
 Henry N. pres. Standard Crayon Co. 61 Putnam, h. 19 do.
 Common Weal (The), A. H. Paton, editor and propr. 20 Ash
 Conant Albert D. student, b. 237 Maple
 Albert S. motorman, h. 237 Maple
 Benjamin V. milk, 33 Summer, h. do.
 Clarence L. driver, h. 241 Maple
 Clarissa, b. 93 Pine
 Frank S. milkman, b. 93 Pine
 Josephine B. b. 93 Pine [Pine
 Margaret S. wid. Benjamin, h. 93
 Condon Alice F. stitcher, b. 13 Andrew
 Ellen L. lamp worker, b. 13 Andrew
 John S. emp. (Bev.), b. 13 Andrew
 Maurice L. carpenter, b. 13 Andrew
 William J. section hand, h. 13 Andrew [shire
 Conley Charles F. teamster, h. 17 Hampshire
 Charles H. shoemaker, h. 12 Cherry
 Harry L. shoe worker, b. 12 Cherry
 James P. chauffeur, b. 17 Hampshire
 Margaret, wid. John, b. 15 Porter
 Conner Walter H. carpenter, D. S. H. b. do.
 Connery John, iron worker, rms. 1 Mill
 Connors Alice Mrs. housekeeper at 36 Pope's Lane
 Daniel J. farmer, h. 487 Locust
 Dennis J. market gardener, h. 487 Locust
 James, farm hand, b. 487 Locust
 Julia E. housekeeper, b. 487 Locust
 Rose B. stitcher, b. 487 Locust
 Timothy J. police officer, h. 12 Central ave.
 Conroy Annie I. b. 16 Charles [Charles
 C. Elizabeth, stenog. (B.), b. 16
 John B. shoemaker, h. 16 Charles
 John F. shoemaker, b. 16 Charles
 Martin J. iron worker, h. 21 Merrill
 William H. shoemaker, h. 36 Chestnut
 Consolidated Electric Lamp Co. electric lamp mnfrs. 88 Holten
 Converse Ernest E. finisher, h. 45 Locust
 Olive W. wid. Charles F. h. 45 Locust
 Conway Alice A. stitcher, b. 56 Hobart
 Catherine M. housekeeper at 56 Hobart
 David F. h. 56 Hobart
 David P. shoe cutter, b. 56 Hobart
 James P. shoe cutter, h. 10 Hyde
 Josephine, bookkeeper, 154 Maple, b. 56 Hobart
 Rose A. tel. operator, b. 56 Hobart
 Cook Alfred A. carpenter, h. 52 Hobart
 Alfred H. shoemaker, b. 68 Holten
 Alice M. wid. Frank B. b. 16 Chester
 Alice M. student, b. 42 Collins

NORWICH BOILERS

HOT WATER and STEAM FOR HOUSE HEATING

F. A. BUTLER,

50 MAPLE STREET,

DANVERS, MASS.

Cook Bertha L. music teacher, 42 Summer, b. do. [h. 10 Beacon
 Charles A. (Cook Bros. Lea. Co. S.),
 Charles H. b. 68 Holten
 Clifford B. mason, rms. 9 Trask
 David B. poulterer, 42 Collins, h. do.
 Edward J. rem. to Boston
 Edwin (Cook Bros. Lea. Co. S.), h.
 9 Park
 Ella S. shoe worker, b. 68 Holten
 Everett B. machinery mfr. (B.), h.
 138 Holten [tral ave.
 Everett C. mngr. 85 Elm, h. 18 Cen-
 Frank R. farmer, b. 42 Collins
 Helen M. stenog. (S.), b. 9 Park
 Henry W. pres. Creese & Cook Co.
 h. 4 Poplar
 Mabel P. student, b. 18 Central ave.
 Mary, wid. David, h. 68 Holten
 Parker A. mason, h. 42 Summer
 Cooke Frank N. special agent, h. 27 Lo-
 cust
 Mabelle A. b. 27 Locust
 Viola M. b. 27 Locust [Pine
 Copeland William M. plumber, b. 39
 Copp Andrew J. iron worker, h. 122
 Water
 Charles H. foreman, Danvers Iron
 Works, h. 124 Water
 L. Augusta, b. 124 Water
 Corbin John, lea. sorter, h. 12 Hardy
 Cormwell Mary Mrs. nurse, D. S. H. b.
 do. [b. do.
 Cornell William B. asst. phy. D. S. H.
 Corrigan John, farm hand, h. 26 1-2
 Water
 Costello Mary E. Mrs. b. 59 Adams
 Cotter John P. shipper (B.), b. 50 Hobart
 Michael, laborer, h. 50 Hobart
 Cotton Charles G. shoemaker, h. 11
 Wadsworth [n. Ash
 Edgar B. lea. worker, h. 110 Fowler
 Eliza P. b. 34 Harbor
 Couch Lester S. architect (70 Kilby, B.),
 h. 24 Chestnut
 Coughlin Annie, domestic at 10 Charles
 James, farm hand, b. North n. Sum-
 mer
 Patrick, engineer, h. 27 Chestnut
 Coulson Nellie A. wid. George, artist, h.
 11 Lindall [Ash
 Coulthurst Alice C. wid. Charles, h. 13
 Charles, died Nov. 2, 1910
 Harold, broker (183 Essex, B.), b.
 13 Ash
 Lawrence F. clerk, b. 13 Ash
 Sophia F. nurse, h. 178 Maple
 William, b. 178 Maple
 Coupal Arthur, shoe worker, b. 11 Perry
 Cowdrey Arthur E. blacksmith, h. 10
 Hyde
 Jennie S. Mrs. nurse, h. 28 High
 Lewis A. shoemaker, h. 21A Water
 Craig Catherine M. necktie maker, b. 25
 Holten
 Crane Ann, wid. Peter, h. 33 Putnam

Crane Victor F. carpenter, h. 28 Clark
 Webster S. carpenter, h. 31 Clark
 Crawford John J. car conductor, h. Bay
 View ave. n. Chase
 Lily, attendant, D. S. H. b. at Mid-
 dleton [Maple
 Minnie E. clerk, 4 Cherry, b. 147
 William, lunch, 4 Cherry, h. 147
 Maple
 Crawshaw Helen, prin. asst. Maple st.
 school b. 19 Cherry
 Cream of Chocolate Co. 6 Lawrence [do.
 Creamer Irene K. domestic, D. S. H. b.
 Creeden Frances M. stitcher, b. 9 Clark
 John D. shoemaker, h. Hobart opp.
 Annunciation cemetery
 Leola J. tel. opr. (Bev.), b. 9 Clark
 Mary L. b. 9 Clark
 Theresa W. shoemaker, b. 9 Clark
 Winifred T. wid. John F. h. 9 Clark
 Creese Gertrude, b. 167 Maple
 Henry, h. 167 Maple
 Walter T. treas. Creese & Cook Co.
 h. 2 Poplar
 William H. vice pres. Creese & Cook
 Co. h. 175 Maple [Water
 & Cook Co. (Inc.), lea. mnfrs. 33
 Cressy Sallie W. wid. Enoch T. h. 13 Essex
 Willam A. farmer, h. 126 Elliott
 Crombie Eddy H. driver, h. 28 Hobart
 Cronin Daniel F. machinist, D. S. H. h.
 at Middleton [ct.
 Mary, wid. Thomas, h. 3 Pickering
 William, gardener, h. Riverside
 Crosby Adelbert R. boxmaker, b. 168
 Hobart
 Benjamin F. carpenter, h. 20 Braman
 Harry, carpenter, b. 17 Mill
 Harry C. clerk, 42 Maple, h. 13
 Wadsworth
 Isaiah, mason, 168 Hobart, h. do.
 Joseph E. shipper, 90 Holten, h. 21
 Braman [b. 21 Braman
 Lillian E. bookkeeper, 61 Putnam,
 Lyman D. carpenter, h. 19 Washing-
 ton [man
 Percy L. architect (B.), b. 20 Bra-
 Ralph E. rem. to Salem
 Roy E. clerk (S.), b. 20 Braman
 Ruth A. teacher (Brooksville, Fla.),
 b. 21 Braman
CROSBY WILLIAM H. undertaker, em-
 balmer and funeral director, 19
 High, h. 6 Beacon. See page 898
 Cross Burton W. rem. to Bev.
 Harriet E. wid. Nathaniel, b. 70
 Centre
 Roscoe W. carpenter, h. 70 Centre
 Crossman Adella, wid. Burnham H. h.
 30 Clark
 Everett J. painter, h. 36 Lawrence
 Fred N. contract agt. (N. E. T. & T.
 Co. S.), h. 17 Trask [nut
 Gordon W. shoe worker, b. 11 Wal-
 James W. farmhand, h. 11 Walnut
 Ralph T. carpenter, b. 30 Clark



Horace S. Emerson Ice Cream at wholesale and retail.
 26 Maple St., DANVERS.

- Crowell William A. teamster, D. S. H. b. do. [nant
Crowley Benjamin F. student, b. 23 Conant
Daniel N. lawyer (S.), h. 23 Conant
Esmond R. rem. to Butte, Mont.
Francis J. (Custom House, B.), b. 5 Merrill
Gladys W. student, b. 23 Conant
John E. foreman, h. 5 Merrill
Mary J. nurse, D. S. H. b. do [ter
Patrick F. bookkeeper (S.), h. 23 Wa-
Crowther Emma F. h. 5 Vineyard [do.
Jennie E. boarders, 5 Vineyard. h.
Cullen Josephine B. nurse, D. S. H. b. do.
Margaret, rem. to Salem
Cummings Charles E. jeweler, 40 Maple, b. Old Berry Tavern
Ethel J. b. 157 Maple [geles, Cal.
Gustave, wid. Otis, rem. to Los An-
Oscar, meat cutter, h. 9 Damon
Cunningham Edgar H. attend. D. S. H. b. do.
Lillian M. nurse, D. S. H. b. do.
Curnick Arthur R. student, b. 123 Pine
Edward T. pastor, M. E. church, h. 123 Pine [1-2 Hobart
Curran James J. foreman (Bev.), h. 35
Currier Edwin E. rem. to Brockton
Leo J. b. 11 Green
Minnie S. rem. to Brockton
William J. farmer, h. 11 Green
William M. teas, coffee, etc. (168 Milk, B.), h. 38 Locust
Curtis Bridget, wid. Thomas, h. 6 Wash.
Curtis Carl W. apprentice, b. 23 Lgcust
James P. shoemaker, h. 23 Locust
Thomas J. mor. dresser, h. 23 Purchase [ering
Cusack Annie M. wid. John, b. 55 Pick.
Cushing Edwin D. shoe cutter, h. Fel-
lows cor. Weston
Lena, teacher, b. E. D. Cushing's
Cushman George S. treas. The Carter
Press Corporation, tickets and
numbered specialties, 60 Centre,
h. at Peabody
Cutler Harold J. rem. to Cambridge
- DAIGNEAU AMOS, shoemaker, h. 29
Wadsworth
Ozias, shoemaker, b. 29 Wadsworth
Dale John W. blacksmith, b. 77 Holten
John W. jr. shoe worker, b. 64 Hol-
ten
J. Frank, mnfrs. agt. h. 114 Sylvan
Lena B. clerk (S.), b. 21 Holten
Susan M. wid. James E. h. 21 Holten
Dame Ernest, crossing tender (Wen-
ham), b. 100 Wenham
George W. market gardener, 100
Wenham, h. do.
Laura E. Mrs. h. 13 Essex
Marjorie M. b. 13 Essex
Damon Emily C. Mrs. housekeeper at
11 Hardy
- Damon Frank C. real estate (N. Y.), h.
25 Locust
Fred, farm hand, b. 11 Lindall
Gladys, student, b. 25 Locust
Harriet E. wid. Louzon A. b. 359
Andover
Henry F. machinist, h. 191 Elliott
Jane, wid. Edward P. died Sept. 28,
1910 [Burley ave.
William H. bookkeeper (S.), h. 25
William T. b. 153 Holten
Danforth Bert, electrician, b. 13 Clark
Charles T. rem. to Omaha, Neb.
Daniel B. stockfitter, h. 124 Pine
Esther M. milliner, 18 Maple, b. at
Peabody
Frank E. rem. fo Boston
James L. gardener. b. 181 Newbury
Joseph A. gardener, Mrs. E. Endi-
cott's, h. 181 Newbury
Leo P. rem. to Omaha, Neb.
Mary E. Mrs. h. 5 Mill
Virgil C. carpenter, b. 124 Pine
William H. rem. to New York city
Daniels William A. mor. dresser, b. 12
Putnam [85 Elm
Danvers Co-operative Association, groc.
Co-operative Bank, 15 Maple
Golf Club, 318 Locust
Electric Light Department station,
42 Burroughs
Garage, 16 Elm and 2 Cherry
Gas Light Co. 36 Maple
- D**ANVERS GOLF CLUB, George A.
Hawkes, mngr. chicken and steak
dinners, 318 Locust. *See page 902*
Historical Society, 15 Maple
Home for the Aged, 18 Park
- D**ANVERS IRON WORKS (The Sylves-
ter Co.), 128 Water (Boston sales
office. 141 Milk). *See page 901*
Lamp Co. 88 Holten
- D**ANVERS MIRROR, Frank E. Moyna-
han, editor and propr. 29 Maple.
See page 909
- D**ANVERS NATIONAL BANK, Benjamin
E. Newhall, cashier, 17 Maple.
See page 893 [Maple
News Agency (M. J. Guiddry), 14
Rug Factory, 148 Maple
and Salem Express (George Carle-
ton), 42 High
- D**ANVERS SAVINGS BANK, J. Frank
Porter, treasurer, 13 Maple. *See*
page 893
Shoe Repairing Co. Luciani Zollo,
prop. 31A Maple
Spraying Co. H. S. Flint, propr. 17
Poplar [bury c. Maple
State Hospital, Hathorne hill, New-
Veterinary Hospital, J. L. Reynolds,
propr. 37 Conant
Water Board, Julius Peale, regis-
trar, town hall
Wet Wash Laundry (Chas. E. Hol-
den), off 78 High

Leland J. Ross

**PAINTERS' SUPPLIES
HARDWARE, SEEDS, ETC.**

- Danversport Rubber Co. (incor.), 118 Liberty, office (241A So. B.)
- D'Arcy William H. mor. dresser, h. 89 Sylvan [cott]
- David Arthur, iron worker, b. 26 Endi-Julietta M. b. 85 Liberty
- Oliver, mor. worker, b. 85 Liberty
- William, laborer, b. 85 Liberty
- Davidoff Israel, shoe repairer, 18 1-2 Water, h. at Salem
- Davis Charles W. shoe worker, b. 1 Hyde Emily, wid. George, h. 1 Hyde
- George H. shoe worker, b. 1 Hyde
- Henry F. foreman (Hav'h'l), h. 11 Charles [dleton]
- Myrtle, attend. D. S. H. b. at Mid-
- William J. mor. worker, b. 1 Hyde
- Dawson John, iron worker, h. 160 High Day]Adra L. Mrs. (Ideal Baby Shoe Co.), 3 Holten, b. 176 Locust
- Arthur E. h. 176 Locust
- Clarence E. market gardener, 156 Elliott, h. do.
- Day George E. engineer, h. 21A Water
- DAY JAY E. & CO.** (Jay E. Day), brick mnfrs. and dealers, off Endicott n. railroad. See page 903
- Jay E. (Jay E. Day & Co.), off Endicott n. railroad, h. 149 High
- John A. mason, h. 156 Elliott
- Laura E. h. 6 Hunt c. Alden
- Louise L. wid. Lewis W. h. 23 Chester
- & Night Battery Co., 4 Locust
- Deans John, lea. worker, h. 23 Walnut
- DeCoff Edward, rem. to Salem
- Thomas, teamster, h. 518 Maple
- DeCosta Algernon E. rem. to Peabody
- Edward, painter, h. Center n. Green
- DeHinedesone Carlos W. emp. D. S. H. b. do.
- Deland Herbert, rem. to Dakota
- deLara Henry, shoemaker, h. 16 Hampshire [Hamilton]
- Demeritt Fannie N. wid. James G. b. 2 George S. rem. to Peabody
- Merton S. clerk (U. S. M. Co. Bev.), h. 20 Cherry [ilton]
- Orvis G. inspector (Bev.), h. 2 Ham-
- Deminna William J. painter, h. 79 High
- Demsey Alden A. b. 19 Centre
- Alice E. necktie maker, h. 13 Centre
- Charles E. machinist, b. 9 Prince
- Herbert A. bookkeeper, 10 School, h. 19 Centre
- Minnie S. necktie maker, h. 13 Centre
- Norton E. clerk (B.), h. 104 Holten
- Dempsey Gerald A. attend. D. S. H. b. do. [ter]
- Dennett Clarence, clerk (Pea.), h. 65 Wa-
- George B. h. 65 Water
- Denno Mitchell M. engineer, D. S. H. h. Dayton cor. Newbury
- DeNormandie Abram E. (Cressey, Dock-
- ham & Co. S.), h. 13 Charles
- Everett E. student, b. 13 Charles
- Denton John W. mor. dresser, h. 18 Ber-ry [gium]
- Dequidt Amandus Rev. rem. to Bel-
- Derby Lizzie J. wid. Putnam T. h. 12 Charter
- Ray E. mach. b. 12 Charter
- Dermody Nellie C. attendant, D. S. H. b. at Middleton
- Derry Carrie B. nurse, b. 5 Elm
- Chester G. mill hand, b. 69 Pine
- Frank J. foreman, Fred J. Derry's, h. 13 Fellows
- DERRY FRED J.** wood and paper box mnfr. and dealer in kindling wood and shavings, etc. 30 Hobart n. R. R. h. 69 Pine. See page 914
- Fred S. chauffeur, b. 69 Pine
- George M. machinist, h. 17 Poplar
- Miriam E. teacher (Boxford), b. 17 Poplar
- Deschamps David, slater, h. 21 Andrew
- Devane John E. mor. dresser, h. 103 Hobart
- Margaret M. student, b. 103 Hobart
- Dever Joseph F. lea. worker, h. 291 Locust
- Devine Delia, rem. to Lowell
- John P. clerk (S.), h. 135 Pine
- Mary C. b. 135 Pine [ten]
- Deward Gladys A. clerk (S.), b. 91 Hol-
- John L. painter, h. 91 Holten
- Retha V. student, b. 91 Holten
- Diamond Matie S. wid. Hudson C. h. 52 1-2 Maple
- Dick Alexander, rem. to Salem
- Dickey Bertha G. b. 94 Liberty
- George H. driver (S.), b. 94 Liberty
- William G. h. 94 Liberty
- William G. jr. miller, h. 94 Liberty
- Dickie Thomas R. jeweler, 52 Maple, h. 18 Trask [Centre]
- Dickinson Alice L. wid. Edwin H. h. 52
- Edwin R. electrician, b. 52 Centre
- Helena M. b. 52 Centre
- Dicoff Thomas L. farm hand, D. S. H. b. do. [do.]
- Dinin Georgiana, domestic, D. S. H. b.
- Dinsmore Stewart S. electrician, D. S. H. h. 528 Maple [Maple]
- Dion Edward B. boxmaker, h. 146
- Fred, moulder, b. 146 Maple
- Dirks Oscar J. engineer, Ash cor. Pur-
- chase, h. 34 River
- Doane Clara B. b. 61 Holten
- Melbourne P. painter and supplies, 84 Holten, h. 63 do. [at Salem]
- Dodge Abbie, teacher, Tapley school, b. Alice G. b. 151 Conant
- Alice P. stenog. (B.), b. 73 Liberty
- Arvia L. mason, b. 83 Liberty
- Chester L. machinist, h. 33 Foster
- Cora F. stenog. (B.), b. 73 Liberty
- Daniel A. carpenter, h. 106 Ash
- Elizabeth G. wid. Judson W. h. 6 Cherry

Buttons Covered at Short Notice. Made at the Store.  
LEWIS B. ALLEY, 47 Maple St., Danvers.

- Dodge Ellen M. wid. Francis, h. 100 High
Elmer A. letter carrier, P. O. b. 6 Cherry
Fannie G. Mrs. propr. "The Sundial Shop," 149 Pine, h. do. [Hobart
George E. foreman (Pea.), h. 156
George S. teamster, h. 73 Liberty
George W. market gardener, 151 Con-
nant, h. do.
John A. caretaker, h. 149 Pine
Mary A. rem. to Bedford
Dogherty Albert W. lea. sorter, h. 173
Maple [Peabody ave.
Doherty Alice M. housekeeper, b. 11
Daniel H. lab. b. 91 High
Dennis C. blacksmith, h. 91 High
Irene N. Mrs. clerk, 25 Maple, h. 68
High
James L. lab. b. 91 High
John J. baker, 25 Maple, h. 68 High
Walter T. emp. (U. S. M. Co. Bev.),
b. 91 High
Dolliver Farish G. watchman, h. 16 Berry
Donlan James, mor. worker, b. 74 Hol-
ten [Centre
Donnell W. Arthur, salesman (B.), h. 14
Donovan Michael J. mor. dresser, h. 30
Harbor
Nellie T. wid. Daniel J. b. 5 Bell
Thomas J. mor. worker, h. 85 Lib-
erty
Doty Ernest F. (Doty & Zwicker), 7
Bridge, h. at Beverly
DOTY & ZWICKER (Ernest F. Doty and
Joshua N. Zwicker), proprs.
Bradstreet Dairy, 7 Bridge. See
page 814
Dougherty James C. shoe cutter, b. 36
Cherry [b. do.
Martha A. music teacher, 36 Cherry,
Mary E. b. 36 Cherry
Thomas E. shoe cutter, h. 36 Cherry
Douglas William C. foreman, 128 Maple,
rms. 12 Trask
Dow John E. salesman, h. 25 Cherry
Rachel A. clerk (Court House S.),
b. 25 Cherry [Forrest
Dowdall Catharine E. wid. John, h. 39
Fred A. farmer, b. 39 Forrest
John H. clerk (N. Y.), b. 39 Forrest
Dowdell Catherine E. asst. clerk and
usher, D. S. H. b. 334 Maple
Charles, farm hand, h. 335 Maple
Charles D. agent. Hawthorne R. R.
station, b. 335 Maple
Elizabeth A. stenog. (S.), b. 334 Maple
James L. shoemaker, h. 327 Maple
John H. engineer; D. S. H. b. 334
Maple
William, shoemaker, h. 334 Maple
Doyle Bridget, wid. Cornelius, h. r. 39
River
Charles W. shoemaker, h. 12 Webb
Daniel F. bookkeeper (B.), b. 16 Mill
Daniel J. teamster, h. 18 Mill
Elizabeth A. b. 16 Mill
Doyle John jr. clerk, b. 16 Mill
John E. driver, h. 16 Mill
Mary, b. r. 39 River [Mill
Mary M. bookkeeper, 24 Water, b. 16
Maurice J. shoemaker, b. 12 Webb
Drake David J. plumber (Bev.), h. 158
Hobart
Draper Addie J. Mrs. h. 7 Cross
George F. rem. to Eugene, Oregon
Drawbridge Myrtice L. steward's asst.
D. S. H. b. do. [20 Forest
Dreher Gustave A. baker, D. S. H. h.
Dresser Charles R. rem. to Keene, N. H.
Ruby E. rem. to Salem
Susan E. wid. William W. h. 5
Butler ave. [Park
Drew Abbie S. wid. Elbridge C. b. 33
Alice G. (Ideal Baby Shoe Co.), 3
Holten, h. 33 Park
William H. bookkeeper, h. 77 Locust
Driscoll Patrick W. fireman, electric lt.
sta. h. 30 Chestnut
Driver Samuel, deceased
Susan, h. 86 Centre [11 Franklin
Dryden Mornilva A. wid. Horace W. h.
Ducette James, painter, h. 77 Water
Dudley Allen W. farm hand, h. 181 Lo-
cust [ant ave.
Duffy Catherine, wid. Peter, h. 5 Pleas-
Edward B. conductor, h. 145 High
Thomas F. mor. shaver, h. 10 Webb
Dumphy Mary, maid at 141 Sylvan
Duncan Edwin L. carpenter, 21 Braman,
h. do. [Newbury
Dunham David W. carpenter, h. 466
Laura U. vocalist, b. 466 Newbury
William J. rem. to Everett
Dunn John R. farmer, h. 37 Prince
John R. jr. farm hand, b. 37 Prince
Maria A. wid. James H. b. 36 Park
Mary, wid. William, h. 6 Eaton rd.
William, died April 6, 1911
Dunnells Ellen, wid. John M. h. 60 Water
DUNNELLS LORENZO, general contrac-
tor, teaming, grading, sand, grav-
el and loam, office 138 High, h.
16 Endicott. Tel. See page 911
Walter C. clerk, 22 School, b. 54
Poplar [Water
Dunlavey Michael, motorman, rms. 14
Dunstan Edward H. shoe cutter, h. 48
Forest [Nichols
Dupry Michael H. farm hand, h. 14
Duren Charles M. stationer (S.), h. 21
Ash [tre
Durgin George W. shoemaker, h. 2 Cen-
Leon A. shoe worker, b. 2 Centre
Samuel W. h. 20 Maple
William W. shoe worker, b. 2 Centre
Durkee Alonzo E. stitcher, h. 22 Charles
Alonzo W. mnfr. trunk fittings, 22
Charles, h. do.
Cora E. b. 15 Centre
Grover C. (Roberts & Durkee), 54
Maple, b. 241 Locust
Irving G. coachman, h. 21 Fowler

PLUMBING and HEATING

F. A. BUTLER, 50 MAPLE STREET,

Done by experienced
workmen at low prices.
DANVERS, MASS.

Durkee Ralph C. fireman, b. 22 Chalesr
 Thomas C. lab. h. 104 Holten
 Wendall U. farmer, h. 35 Centre
 Dutaud Gilbert, gardener, b. 72 High
 Dutcher Edwin, farm hand, b. 183 Con-
 nant [hols
 Dwinell Frank W. motorman, h. 7 Nic-
 Wilbert O. printer (B.), h. 7 Nichols
 Dwyer Katherine, domestic at 26 Ash
 Dyer Edgar H. motorman, h. 130 1-2 off
 Holten
 Dyke Nancy, wid. Samuel, b. 79 Water

EAGLE LAMP COMPANY (Inc.), electric
 incandescent lamps, 128 Maple
 Eaton Chester J. hostler, b. 12 Cherry
 Ellen M. wid. E. Warren, h. 11 Cherry
 Frederick S. lea. worker, h. 8 Rice
 Harvey W. letter carrier, P. O. b. 11
 Cherry
 Irving S. painter, h. 12 Cherry
 J. Perley, fireman, D. S. H. b. 40
 Central ave.
 Lester, hostler, b. 52 1-2 Maple
 Leverett L. engineer, 33 Water, h.
 40 Central ave.
 Marion A. b. 32 Holten
 Morton G. cutter, h. 232 Centre
 Roland G. salesman (B.), h. 6 Park
 Eberling Frederick J. died Aug. 29, 1910
 Mary E. wid. Frederick J. h. 47
 Pickering
 John F. clerk (B.), b. 47 Pickering
 Edgerly Ella M. wid. William G. h. 59
 Centre
 Edmester Amy L. clerk (B.), b. 134 High
 James W. b. 134 High
 Marguerite, b. 134 High [High
 William H. salesman (B.), h. 134
 Eisenhaur Rose Mrs. nurse, D. S. H. b.
 do.
 William A. attend. D. S. H. b. do.
 Eldridge William W. carpenter, h. 113
 Pine
 Ellery J. Elmer, rem. to Woburn
 Elliott Abbie E. wid. George W. b. 33
 Conant
 Arthur M. rem. to Lynnfield
 Charles L. shoe cutter, h. 51 Locust
 Charles L. jr. milk, 220 Locust, h.
 do.
 George P. died Aug. 22, 1910
 John H. h. 11 Poplar
 J. Albert, carpenter, h. 32 Clark
 Julia A. wid. George P. h. 15 Oak
 Marion P. teacher (Haverhill), b. 15
 Oak [b. 11 Poplar
 Ruth B. teacher (Franconia, N. H.),
 Wilbur P. rem. to Beverly
 Ellis Helena M. nurse, D. S. H. b. do.
 John, farm hand, b. 168 Jacobs lane

ELM CAFE (THE), Mrs. Ida M. Bowen,
 propr. dining room and restau-
 rant, 81 Elm n. Portland Div.
 B. & M. depot, Essex. See page
 902

Emerson George W. treas. (Merrimac
 Hat Co. Ames.), h. 431 Maple

EMERSON HORACE S. ice cream mfr.
 and heavy cream, 26 Maple, h. 7
 Cherry. See foot lines
 Mary C. wid. Gilbert B. h. 3 Warren
 Warren K. clerk, b. 9 Winthrop
 Emery Maud E. Mrs. rem. from town
 Emmons Benjamin C. concrete worker,
 h. 59 Holten [Holten
 Catharine, wid. Horace P. b. 59
 Endicott Ellen, wid. William C. s. r. In-
 gersoll n. Newbury [Endicott
 Farm (James M. Nangle), milk, 139
 House, C. H. Carey, propr. 121 Syl-
 van
 William C. lawyer (Ames bldg. B.),
 s. r. Ingersoll n. Newbury

ESSEX CONCRETE CONSTRUCTION CO.
 R. W. Prescott, supt. Gen. con. in con-
 crete, plant off Purchase. See page 899
 Lamp Co. 86 Holten
 Esty Annie E. shoe worker, b. 19 Cheever
 Ephraim F. died April 18, 1911
 Eucherius Rev. Bro. prof. St. John's
 Prep. College, b. do.
 Eudie Stephen, mor. dresser, b. 2 Water
 Evans Ann M. H. wid. Samuel A. b. 30
 Preston [h. 514 Maple
 Archibald B. blacksmith, D. S. H.
 Clarence A. rem. to Worcester
 Frank S. farmer, h. 149 Endicott
 Margaret F. b. 149 Endicott
 Samuel A. jr. market gardener, h. 30
 Preston
 William S. farmer, b. 149 Endicott
 Eveleth John F. h. 5 River [ave.
 Everett Charles E. painter, h. 8 Central
 Jennie S. wid. Frank, tailoress, h.
 9 1-2 Franklin

EVERETT LUCY A. MRS. chiropody,
 manicure and toilet work, 14
 Putnam, h. do. See page 909
 Oliver S. printer, b. 9 1-2 Franklin

FADER EPHRAIM, mor. worker (Pea.),
 h. 3 Oak
 Florence, b. 3 Oak
 Lena B. b. 3 Oak
 Fales William C. teamster, h. 15 Locust
 Falk Carl F. farm hand, b. 123 Dayton
 Fallis Sidney W. fireman, D. S. H. b. do.
 Fallon Bernard, motorman, b. 139 High
 Patrick, motorman, b. 139 High
 Thomas H. shoemaker, h. 21 Pur-
 chase
 Thomas J. motorman, b. 139 High
 Falls Mary E. wid. Leander S. h. 82 Elm
 Fancy Ella L. Mrs. housekeeper at 50
 Pine [Hunt n. High
 Fanning Walter G. dentist, 15 Maple, h.
 William, laborer, h. 9 Cottage ave.
 Farham Walter E. watchmaker, 40 Ma-
 ple, b. 157 do.
 Farley Irving E. ins. sol. h. 22 Andrew
 James H. mor. dresser, b. 18 Hardy

HORACE S. EMERSON, 26 MAPLE STREET, DANVERS.
 Ice Cream Parlors and Sodas of all Flavors.

Farley John F. motorman, b. 18 Hardy
 John J. mor. dresser, h. 26 River
 Lizzie M. stenog. (B.), b. 18 Hardy
 Patrick, teamster, h. 18 Hardy
 Farmer Catherine A. Mrs. h. 20 Wadsworth
 Edward H. clerk (L.), b. 20 Wadsworth
 James P. clerk, 85 Elm, b. 20 Wadsworth
 Farnsworth Hattie R. b. 56 Wenham
 Farran Margaret A. wid. Patrick, h. 32 Chestnut
 Farrar Charles E. mechanic, h. 158 High
 Gilbert F. piper, b. 158 High
 Luanna, seamstress, D. S. H. b. do.
 Farrell John, foreman, rms. 7 Franklin
 Farrington Frank G. engineer (Pea.), h. 206 Maple [at Peabody
 George C. insurance, 11 Maple, h.
 Faulkner Daniel D. painter, h. 3 School
 Faxon Endicott, b. 105 Locust
 Mary A. wid. George, b. 105 Locust
 Fay Elvira A: wid. Augustus, b. 24 Sylvan
 Feeney Charlotte M. teacher, Charter St. School, b. 28 Putnam
 Feindle George C. bookkeeper, b. 6 Central ave.
 Lydia, wid. Joshua, boarders, 6 Central ave. h. do.
 Robert O. clerk, 37 Maple, b. 6 Central ave.
 Feldman Abraham, junk, 71 High, h. do.
 Fllows George P. driver, h. 245 Maple
FENNESSEY RICHARD T. insurance, real estate and auctioneer, 4 Maple, h. 47 Hobart. See page 895
 Fennessy Charles F. yardman (No. Union Sta. B.), h. 47 Hobart
 Mary J. compositor, b. 47 Hobart
 Mary K. b. 15 Pickering
 Nellie, h. 15 Pickering
 Patrick S. rem. to Peabody
 William J. market gardener, 47 Hobart, h. do.
 William P. photographer, b. 15 Pickering [Putnam
 Ferguson Albert T. clerk (Bev.), b. 27 Anna Belle, stenog. 61 Putnam, b. 131 High [131 High
 Annie H. Mrs. mngr. r. 6 Sylvan, h.
 Bessie F. stenog. (B.), b. 100 Centre
 Carl B. clerk (B.), b. 10 Franklin
 Charles, engineer, St. John's Prep. College, b. do.
 Charles F. boxmaker, h. 100 Centre
 Clarence J. clerk, 17 Maple, b. 27 Putnam
 Edward A. clerk (B.), b. 27 Putnam
 Francis T. rem. to Vermont
 Frank T. bookkeeper (B.), b. 105 Centre [10 Franklin
 Fred B. foreman, F. J. Derry's, h. George, cider mnfr. Vineyard, h. 17 Pickering

Ferguson George J. student, b. 17 Pickering
 Margaret Mrs. variety, 17 Pickering [ing, h. do.
 Martha G. stenog. (B.), b. 100 Centre
 Thomas F. driver, h. 5 Butler ave.
 William H. clerk, 42 Maple, h. 27 Putnam
 Fernald Elizabeth A. b. off 3 Hobart
 Julia E. teacher (Salem), b. 4 Oak
 Nahum, engineer, 15 Hobart, h. off 3 do. [Oak
 R. Emma, wid. Oliver N. nurse, h. 4
FERNHILL FARM, George H. Jones, propr. fruit grower and market gardener, 302 Andover. See page 910
 Ferrell Mary A. wid. Robert, b. 42 Centre [b. do.
 Fickett Frederick S. attend. D. S. H.
 Field Harry E. vice-pres. R. L. Cleveland Co. h. 4 Alden
 Fielding Jesse A. clerk (B.), b. 68 Lindall
 May, b. Lindall cor. Weston
 Southwick, clerk (B.), b. Lindall c. Weston
 Finley Mary Mrs. h. 115 Pine
 Finney George, rem. to Boston
 Finnigan James F. hairdresser, 32 Maple, h. 16 School
 James H. hairdresser, 32 Maple, b. 16 School
 Fish Arthur, mor. dresser, h. 11 Hobart
 Arthur G. agent, Ferncroft R. R. station, h. 43 Nichols
 Ernest P. chauffeur, b. 28 Water
 Louis, prof. St. John's Prep. College, b. do.
 Medric, mor. dresser, h. 28 Water
 Stephen O. died Jan. 19, 1911
 Walter, teamster, b. 2 River
 Walter A. rubber worker, h. 109 Elliott
 Walter J. shoe cutter, b. 28 Water
 William A. b. 28 Water
 Fisher Clara E. wid. William P. matron, 18 Park, b. do.
 Franklin W. nurse, h. 43 Elm
 Fisk Eunice A. supervisor and supt. of nurses, D. S. H. b. do.
 Nathaniel B. rem. to Stoneham
 Fiske George F. shoe cutter, h. 31 Ash
 George W. com. mer. (21 So. Market, B.), h. 23 Poplar
 Helen F. b. 31 Ash
 Huldah M. wid. Jonas, b. 158 Maple
 Maude E. teacher (Plymouth, N.H.), b. 23 Poplar [mont
 Fitz J. Howard, machinist, h. 3 Larch
 Fitzgerald Charles E. starter (B. & N. St. Ry. Co., S.), b. 14 School
 Elizabeth F. Mrs. boarders, 14 School, h. do.
 John H. foreman, 120 Holten, h. 14 School [Salem
 Mary A. stenog, 128 Water. b. at
 Mary E. b. 14 School

Leland J. Ross CARRIES EVERYTHING IN **HARDWARE and PAINTS**

- Fitzgibbons John, section foreman, h. 19 School [b. 9 Hobart
 Fitzsimmons Edward F. clerk, 55 Maple, John, clerk (Bev.), b. 9 Hobart
 Mary, forewoman, 27 Hobart, b. 32 Conant [do.
 Flaherty Martin, fish, 15A Charles, h. Flanders George W. farm hand, h. 469 Maple
 Helen G. b. 469 Maple
 Fletcher Charles A. McKay stitcher, h. 182 Centre
 Flint Anna, clerk, 35 Maple, b. 22 Poplar
 Arthur E. machinist, b. 47 Poplar
 Edward B. asst. shipper (Pea.), h. 22 Poplar
 Fred S. rms. 29 Elm
 George H. salesman, h. 34 Locust
 Helen C. shoe worker, b. 47 Poplar
 Herbert M. clerk (S.), h. 132 Holten
 Horace S. sole maker, b. 4 Cherry
 Mabel M. teacher, b. 34 Park
 Olive F. b. 34 Locust
 Richard, emp. G. M. Comm. h. r. 20 Wash.
 Walter L. butcher, 47 Poplar, h. do.
 Flye Almon W. attend. D. S. H. b. do.
 Edwin, shoe wkr. h. 38 Wadsworth
 Flynn Alice A. b. 24 Purchase
 Katherine, nurse, b. 24 Purchase
 John J. laborer, h. 24 Purchase
 Margaret E. J. nurse, D. S. H. b. do.
 Michael J. blacksmith, 65 Holten, h. do. c. Wadsworth
 Simon M. laborer, b. 24 Purchase
 Thomas P. section foreman, B. & M. R. R. h. 26 Purchase
 Fogarty John, laborer, h. 14 River
 Mary E. stenog. (L.), b. 14 River
 Fogerty Lillian M. nurse, D. S. H. b. do.
 Fogg Charles C. foreman (Bev.), h. 18 Wash.
 Hannah. wid. John P. b. 18 Wash.
 Foley Bartholomew, currier, h. 22 Lawrence
 Edward E. teamster, b. 43 Hobart
 Frank, shoe worker, b. 146 Maple
 Joanna, wid. Thomas, died Jan. 2, 1911
 Foote John C. motorman, h. 12 Braman
 Forbush George W. h. 107 Elliott
 Ford Carl P. machinist, h. 3 Bridge
 Michael J. mor. dresser, h. 10 Chestnut
 Nettie M. wid. Justin B. b. 3 Bridge
 Raymond, student, b. 10 Chestnut
 Forness Henry, carpenter, h. 34 Dayton
 Forsyth Emily W. Mrs. died Sept. 4, 1910
 Major, emp. (Bev.), b. 28 Park
FOSS ERNEST G. dining and lunch room, ice cream, cigars and tobacco, Danvers sq. h. 16 Central ave. See page 903
 Mary E. wid. Charles E. b. 74 Sylvan Sarah, b. 14 Page
 Fossa Arthur, emp. (G.E. Co.), b. 7 Essex
 Charles, clerk, 6 Maple, b. 63 Elm
 Dominick, fruit pedler, h. 7 Essex
 Frank, lunch, 48 Maple, b. 7 Essex
 James, fruit, 6 Maple, h. 63 Elm
 James, brakeman, b. 7 Essex
 Jerome J. rem. to Bangor, Me.
 Joseph, shoe worker, b. 7 Essex
 Foster Charles E. poultry, 100 Elliott, h. do.
 Elliott O. student, b. 36 Clark
 Hannah I. wid. Warren B. h. 77 Holten
FOSTER JAMES E. & SON, (James E. and Sumner Foster) contractors and builders, 36 Clark. See page 907
 James E. (James E. Foster & Son), 36 Clark, h. do.
 John H. gardener, b. 64 Holten
 Laura W. h. 64 Holten [Maple ave.
 Nathaniel R. mor. worker, h. 10
 Sumner (James E. Foster & Son), 36 Clark, h. 7 Spruce n. Pine
 Walter L. tacker, b. 31 Ash
 Warren B. died Aug. 1, 1910
 Fothergill Agnes, nurse, D. S. H. b. do.
 John, attend. D. S. H. b. do.
 Simon, attend. D. S. H. b. do.
 Fowle Walter S. (Shirley & Fowle), 38 and 40 Ash, h. 17 Berry
 William, cutter, h. 82 Locust
 Fowler Adelaide (A. & E. P. Fowler), 4A Water, h. 132 Liberty
 Albert B. squab raiser, 111 Locust, h. do.
 A. & E. P. (Adelaide and Sara P. Fowler), fancy goods, etc.; and P. O. sub-station, No. 1, 4A Water
 Emily, b. 111 Locust [oust
 Emma S. wid. Clarence, b. 111 Locust
 Frederick A. shipper (U. S. M. Co. Bev.), h. 3 River View ave.
 Louis F. carpenter, h. 59 Centre
 Samuel P. h. 12 1-2 Cherry
 Sara P. (A. & E. P. Fowler), 4A Water, h. 132 Liberty
 Thomas, asst. baker, D. S. H. b. do.
 Fox Annie L. attend. D. S. H. b. at Middleton
 Florence A. b. 105 Hobart
 George W. electric light tester, h. 105 Hobart
 L. William, salesman, h. 55 Locust
 Francis Fannie S. wid. John, h. 8 Cheever
 Fraser Mary M. Mrs. agent, b. 155 Maple
 William E. rem. to Boston [do.
 Freeman Charles E. hostler, D. S. H. b.
 Charles W. foreman, h. 31 Holten
 Francis E. rem. to Concord, N. H.
 Fred B. rem. to Concord, N. H.
 Henry C. musician, D. S. H. b. do.
 Margaret B. domestic, D. S. H. b. at Middleton
 William L. bottler (Pea.), h. 89 Pine

Buy your Dry Goods at **Lewis B. Alley**, Best Quality at Lowest Prices. 47 Maple St., Danvers, Mass.

Freeto Chester B. lea. dealer (B.), h. 11
Beacon [8 Charles
French Fred U. stitching, 90 Holten, h.
Hazel, b. 21 Clark [Clark
J. Clarence, grocer, 58 Maple, h. 21
William (Boston), s. r. 31 Dayton
Friend Andrew J. died July 31, 1910
Bessie H. b. 137 High [High
James A. rubber worker, h. 137
Frost Bertha B. student, b. 17 Water
Woodbury G. physician, 17 Water,
h. do.
Frye I. Edwin, h. 39 Endicott
Fugere Joseph, lab. h. 16 Locust
Full William, b. 40 Centre
Fuller Arthur E. pres. Fuller Mfg. Co.
h. 17 Ash [pl.
A. Florence, clerk (S.), b. 10 Prince
Belle B. wid. John B. H. h. 10 Prince
pl.
Bertha B. stitcher, b. 10 Prince pl.
Charles H. lab. b. 92 Green
Edward L. b. 6 Ash
Ella E. stitcher, b. 23 Clark
Elmer A. agt. and tel. Portland Div.
R. R. sta. Essex st. h. 84 Elm
Eva C. b. 135 Centre
Fred L. bottom finisher, h. 15 Clark
George R. clerk (Ipswich), b. 6 Ash
Henrietta M. wid. John R. dress-
maker, 6 Ash, h. do.
Jesse P. h. 13 Poplar
Julian E. died June 26, 1910
Mnfg. Co. A. E. Fuller, pres. garden
tools, 148 Maple [b. do.
Margaret M. music teacher, 6 Ash,
Marion E. nurse, b. 6 Ash
Martha, teacher (R. I.), b. 6 Ash
Richard W. stock fitter, h. 135 Centre
Timothy J. farmer, h. 139 Centre
Fullerton James L. carpenter, h. 132
High
Funchion William J. mor. dresser, h. 27
Adams [bury
Funke Frederick H. pedler, h. 81 New-
Furbush George H. engineer, B. & M.
R. R. h. 14 Holten
GAFFNEY JAMES J. lawyer (B.), b. 7 Bell
Joanna E. Mrs. h. 7 Bell [Newbury
Gage Christopher W. farm hand, h. 335
Galeucia Charles C. fitter, h. 155 New-
bury
Grace B. domestic at 14 Center
Galey Annie M. nurse, D. S. H. b. do.
Galipeau Alice L. rem. to Haverhill
Gallivan Annie E. b. 59 Endicott
Edward T. teamster, b. 19 Mill
Francis A. electrician, b. 19 Chestnut
George E. bookkeeper, 12 Cheever,
b. 59 Endicott
Hannah E. wid. Timothy, h. 19 Mill
Helen F. teacher, Danversport gram-
mar school, b. 59 Endicott
James M. hairdresser, h. 35 Chestnut
John, lab. h. 40 River

Gallivan John B. brick maker, b. 59 En-
dicott
John F. mor. dresser, b. 142 High
John T. clerk, b. 19 Chestnut
Margaret A. b. 19 Chestnut
Margaret C. died Feb. 20, 1911
Margaret E. wid. Patrick A. h. 59
Endicott
Mary F. b. 19 Mill [nut
Mary M. wid. Timothy, h. 19 Chest-
Michael J. mor. dresser, b. 19 Chest-
nut
Nora A. b. 59 Endicott
Patrick H. laborer, h. 142 High
Patrick H. brick mnfr. off 40 Endi-
cott, b. 59 do.
Galloway Bertram W. died Nov. 25, 1910
Eva L. wid. Bertram W. h. 7 Dodge ct.
Galpin Mary A. domestic, D. S. H. b. do.
Gamache August, laborer, h. 43 Endicott
Gannon Thomas H. rem. to Peabody
Garcy William H. mor. worker, h. 89
Sylvan
Garden George, rem. to Salem
Gardner Alexander, h. 42 Centre
Alexander jr. shoe cutter, h. 8
Wadsworth [Damon's
Ella, wid. Joseph A. b. Wm.
George W. foreman carpenter, D. S.
H. h. 472 Maple [worth
Marion, teacher (Dudley), b. 8 Wads-
Sarah J. Mrs. propr. The Pines, 11
Nichols, h. do. [92 do.
Garland Harry C. mngr. 127 Locust, h.
Garrett Catherine Mrs. boarding house,
31 Water, h. do.
William A. grocer, 31 Water, b. do.
Garvin William H. boxmaker, h. 19
Cheever
Gates Amos, carpenter, h. 12 Beacon
Annie M. b. 12 Beacon
Aubrey W. farm hand, b. 166 Hobart
Fra: Es, dressmaker, 12 Beacon, b.
o.).
GATES GEORGE W. contractor and
builder, 179 Hobart, h. do. See
page 905
Hallett, carpenter, b. 12 Beacon
Ida B. wid. John S. h. 166 Hobart
Joseph W. farm hand, b. 166 Hobart
May L. sten. (S.), b. 12 Beacon
Norman A. farm hand, h. 172 Hobart
GATES SAMUEL L. electrical contrac-
tor (79 Wash. S.), and 12 Wash-
ington, h. do. See page 1550
Gauthier Amable H. lab. h. 285 Locust
Gavet Louis (Salem), s. r. 55 Spring
Gavin Nellie A. nurse, D. S. H. b. do.
Gayton Agnes E. nurse, D. S. H. b. 247
Forest ave.
Geary Frank H. student, b. 63 Hobart
John, concreter, 63 Hobart, h. do.
Margaret H. b. 63 Hobart
Thomas M. clerk (B.), b. 63 Hobart
Gelinas Fred, shoecutter (S.), h. 100
Elliott

Zolium, Asbestos and Tin Roofing and Conductor Work.
F. A. BUTLER, 50 MAPLE ST., DANVERS.

Gentlee Bessie E. nurse, b. 80 Water
 Charles A. grocer, 15 1-2 Endicott,
 h. 80 Water
 Grace M. b. 80 Water
 George Everett, rem. to Maine
 Fannie B. b. 17 Beacon
 James C. died Feb. 27, 1911
 James N. special agent (No. Union
 st. B.), h. 17 Beacon [Berry
 J. Freeman, chief of police, h. 24
 Ralph E. attend. D. S. H. b. do.
 Germain Adelard E. shoe cutter, b. 149
 Maple
 Hector A. cutter, h. 50 Pickering
 Josephine, wid. Telesphore, h. 149
 Maple [h. at Peabody
 German Peter O. shoe repairer, 10 Elm,
 Gibbs Florence E. teacher (Medfield), b.
 4 Putnam
GIBBS SUSAN H. physician, 4 Putnam,
 h. do. Office hours, 1.30 to 3,
 and 6.30 to 7.30 p. m. Tel.
 Gifford Frank S. salesman (S.), h. 300
 Maple
 Samuel G. plumber, h. 283 Maple
 Gilbert Joseph (U. S. N.), b. 166 Centre
 Giles Allen N. bicycle repairer, 9 High,
 b. 7 Braman
 Charles H. h. 24 Wash.
 Charles S. shoemaker, h. 12 Martin
 Clara A, b. 24 Wash.
 George W. fireman, h. 24 Vineyard
 Herman G. apprentice, b. 24 Vine-
 yard
 Rev. Bro. professor, St. John's Prep.
 College, b. do.
 Sarah L. wid. Benjamin B. h. 7
 Bridge [23 Nichols
 Gilford Eldridge H. shoe repairer (S.), h.
 Horace M. lea. worker, h. 61 Adams
 William H. machinist, b. 23 Nichols
 see Guilford
 Gillette Orville H. b. 7 Beacon
 Sanford E. mgr. Danvers Gas Light
 Co. h. 7 Beacon
 Gilliland Charles H. propr. Gilliland's
 Liniment, 98 Holten, h. do.
 Edward, mason, 23 School, h. do.
 Mabel I. reporter, b. 98 Holten
 Gillis Jennie, housekeeper at 162 Hobart
 Gilman George W. macinist, h. 18 Oak
 Giroux Catherine V. b. 19 River
 Charles T. ball player, b. 19 River
 Joseph H. lea. splitter, h. 19 River
 Louis F. lea. shaver, b. 19 River
 Girvan Jenett, wid. John, maid at 18
 Holten
 Glenn Bessie, lamp worker, b. 176 Pine
 James, Rwy. postal clerk, h. 176
 Pine
 Glessing Charles, iron worker, rms. 1
 Mill [h. 34 Ash
 Glidden Clinton E. messenger, 41 Maple,
 Etta B. wid. John P. b. 11 Wads-
 worth
 Nellie M. nurse, b. 5 Cherry

Glover A. Earle, plumber's helper, b. 51
 Ash
 Helen H. student, b. 5 Holten
 Lena A. teacher (B.), b. 5 Holten
 Nathaniel, h. 5 Holten [Webb
 Goddard Ernest A. conductor, h. 10
 Eva M. clerk (S.), b. 3 Williams
 Frank O. mor. dresser, b. 3 Williams
 John E. brick maker, h. 3 Williams
 Mabel V. clerk, 25 Maple, b. 3 Wil-
 liams
 Goldman Samuel, junk, 39 Water, h. do.
 William, clerk (S.), b. 39 Water
GOLDTHWAITE FRED N. mnfr. of sus-
 pender trimmings, 8 Walnut, h.
 do. See page 508 [Cherry
 Goodale Arthur K. shoe worker, b. 12
 Arthur W. lab. h. r. 80 Holten
 Angelo E. b. 4 Centre
 Emily J. wid. Irad P. h. 90 Centre
 Ernest, clerk, 1 Maple, b. 23 Central
 ave.
 Eula P. teacher (Fairhaven), b. 50
 Buxton rd. [ten
 G. Creighton, ins. agent. b. 121 Hol-
 Harriet M. bookkeeper, 11 Maple, b.
 10 Putnam
 I. Preston, farmer, b. 113 Centre
 J. Arthur, farmer, h. 50 Buxton rd.
 J. Walter, farmer, b. 90 Centre
 Loring B. b. 90 Centre [rd.
 Myron A. farm hand, b. 50 Buxton
 Warren, lab. h. 121 Holten
 Goodbread Aaron, lab. h. 47 River
 Goodspeed Frank O. moulder, h. 2 Sea
 View ave. [28, 1910
 Goodwin Abby, wid. John, died Sept.
 Albert O. jobber, h. 69 Liberty
 Carrie F. wid. Charles M. h. 92
 Green c. West
 Emery W. rem. to No. Reading
 E. Harriet, b. 283 Locust
 George A. carpenter, b. 283 Locust
 George C. mor. dresser, b. 12 Putnam
 Mary A. wid. William W. h. 19 Oak
 Mary J. shoe worker, b. 82 Elm
 William J. carpenter, b. 283 Locust
 Gordon Hezekiah S. teamster, h. 145
 High
 Irving, clerk, 4 Water, b. 145 High
 John F. mor. worker, b. 1 Hyde
 Mildred B. Mrs. b. 37 Poplar
 Gorham Adeline, wid. William, died
 Apr. 18, 1911
 Agnes, stenog. (Pea.), b. 27 Water
 Francis, teamster, h. 27 Water
 Mary A. stitcher, b. 27 Water
 M. Helen, b. 27 Water
 Rose, b. 27 Water
 William, teamster, b. 27 Water
 Gorman Ambrose, foreman, 61 Putnam,
 h. at Lynn
 Annie M. b. 69 Pickering
 Edward M. shoemaker, h. 52 Hobart
 Edward R. clerk (B.), b. 69 Picker-
 ing

We manufacture **WHOLESOME** and **DELICIOUS ICE CREAM.**
 We use no adulterations, nothing injurious.
HORACE S. EMERSON, 26 MAPLE STREET, DANVERS, MASS.

- Gorman Frank L. shoemaker, b. 69 Pickering
 John H. shoemaker, h. 73 Pickering
 John L. butcher, 43 Maple, b. 272 do.
 Kate E. forewoman (L.), b. 272 Maple
 Margaret C. h. 272 Maple
 Thomas F. shoemaker, h. 69 Pickering
 Thomas J. shoemaker, b. 69 Pickering
 Thomas M. farm hand, b. 272 Maple
 William J. laborer, b. 272 Maple
 Gorten Helen A. b. 96 Centre
 Gorton Elizabeth L. wid. William A. h. 11 Sylvan
 Jane L. student, b. 11 Sylvan
 Miriam R. student, b. 11 Sylvan
 Goss Benjamin, painter, h. 6 Larchmont
 Laura M. nurse, b. 39 Endicott
 Goucher Hannah Mrs. h. 142 Nichols
 Percy P. chauffeur, b. 28 Park
 Reuben, lab. h. 28 Park [tin
 Goudey T. Eugene (Salem), s. r. 18 Mar-
 Gould Alanson, st. car conductor, h. 11 Perry
 Arthur O. shoe treer, h. 289 Locust
 Austin L. farmer, h. 370 Locust
 Ernest P. clerk, 1 Maple, b. 16 Berry
 Florence A. bookkeeper (B.), b. 10 Sylvan [Nichols
 Frances A. teacher (Swamp.), b. 7
 John A. shoe cutter, h. 28 Burroughs
 J. Avery (J. A. & W. H. Gould, Bev.), h. 238 Conant
 Lydia W. wid. Daniel, h. 178 Locust
 Lyman E. teaming, 27 North, h. do.
 Margaret P. wid. Clayton R. b. 25 Cherry
 M. Gertrude, teacher, b. 27 North
 Walter S. cutter, h. 10 Sylvan
 William B. shoe dresser, b. 178 Locust [Bev.) h. 238 Conant
 William H. (J. A. & W. H. Gould, Graham Catherine, wid. Thomas, h. 14 Otis
 James H. attend. D. S. H. b. do.
 John A. farm hand, b. 14 Otis
 Joseph T. farm hand, b. 14 Otis
 Mary A. b. 14 Otis [at Salem
 Grant Beatrice, bookkeeper, 4 Water, b. N. H.
 Eugene M. Rev. rem. to Wilton, N. H.
 Joseph W. carpenter, h. 25 Fowler n. Lawrence [b. 10 Page
 Mary W. chiropodist, 10 1-2 Maple,
 Grantham Frank D. (Flanagan & Grant- ham Machine Co. Pea.), h. 9 Central ave.
 George, office (35 Church, S.) and (24 Congress, B.), b. North opp. Summer [11 Park
 Thomas F. confectioner (Camb.), h. Graves John C. mason, 68 Hobart, h. do.
 Gray Anna H. b. 3 Pickering [N. H.
 Arthur P. rem. to Strafford Centre,
 E. Rose, nurse, D. S. H. b. do.
- Gray E. E. Co. groceries, 51 Maple
 Peter, police officer, b. 4 Centre
 Warren A. rem. from town
 see Grey
 Greeley Leslie C. rem. to Mhd.
 Green Charles F. engineer, h. 117 Ash
 Emma, wid. William (Salem), s. r. Whipple [Cherry
 Hallie M. milliner, 18 Maple, b. 5
 John C. mor. dresser, h. 110 Holten
 Lillie, b. 13 Clark [Middleton
 Greene Charlotte P. nurse, D. S. H. b. at
 Thomas E. supt. (Pea.), h. 124 Syl- van [cust
 Greenough Lucia M. nurse, rms. 32 Lo-
 Gregg Frank P. carpenter, h. 34 School
 Greig Peter, b. 4 Centre
 Gretsinger Charles, rem. to Beverly
 Grey Charles S. rem. to Winchester
 Fanny P. wid. William S. h. 12 Centre
 Grieg Thomas, engineer, b. 70 Holten
 Griffin Alice M. stenog. (B.), b. 242 Lo-
 cust
 Almira A. wid. John, b. 72 Locust
 Chester E. butcher, h. 147 Summer
 Daisy G. music teacher, 125 High,
 h. do. [tage ave.
 Elizabeth S. stenog. (S.), b. 22 Cot-
 Ella M. wid. Joseph W. h. 242 Lo-
 cust
 Ernest J. baggage master, Portland
 Div. R. R. sta. h. 15 Burroughs
 Jennie M. waitress, D. S. H. b. do.
 Joseph A. machinist, h. 54 Wenham
 Lucy A. wid. Eben J. h. 22 Cottage
 ave. [ave.
 Timothy (Pea.), s. r. ft. Bradstreet
 Griffiths Carrie, clerk, 90 Holten, b. 16
 Pickering [ering
 Joseph W. mor. dresser, h. 16 Pick-
 Griggs James B. b. 17 Centre
 Grondin Felix, mor. worker, b. 22 Merrill
 John, mor. worker, b. 22 Merrill
 Peter, lab. h. 22 Merrill
 Grose Asa, farmer, h. 381 Andover
 Grover Benjamin F. shoe cutter, h. 94
 Locust
 Edward A. H. farmer, h. 44 Centre
 May P. stitcher, b. 44 Centre
 Nellie J. wid. Andrew T. b. 4 Centre
 Wesley B. farm hand, b. 94 Locust
 Groves Edward S. steward, D. S. H. b.
 do.
 Gruchard Pascal, farmer, h. opp. 123
 Dayton [ave.
 Guertin Samuel G. teamster, b. 4 Central
 Guidry Edward T. clerk, 14 Maple, b. 12
 Pickering
 Elizabeth K. bookkeeper, 14 Maple,
 b. 12 Pickering [ering
 Mary F. clerk, 14 Maple, h. 12 Pick-
 Mundy J. newsdealer, 14 Maple, h. 12
 Pickering
 Guilford, see Gilford
 Gumbis Peter, farm hand, D. S. H. b. do.

GASOLINE Leland J. Ross AUTO OILS
 53 MAPLE ST., DANVERS

- Gunn George A. mngr. (Chelsea), h. 42
Locust
- Guppy Edith F. b. 12 Franklin
Elmer R. sub-letter carrier, Dan.
P. O. h. 12 Franklin
Elmira A. wid. Charles A. b. 20 Water
Herbert A. carpenter, h. 20 Water
- Gustin Harriet J. wid. John H. h. 16
Charter
John V. shoe worker, b. 16 Charter
- HACKETT GEORGE F. inspector (Bev.),
h. 4 Sea View ave.
Joanna, cook, 141 Sylvan, b. do.
- Haggerty John, emp. G. M. Comm, h.
135 Hobart [135 Hobart
John L. F. emp. G. M. Comm, b.
Patrick, janitor, St. John's Prep.
College, b. do.
- Hale Clara P. clerk, Danvers Savings
Bank, b. 25 Putnam [nam
C. Adeline, wid. Moses H. h. 25 Put-
George H. investment securities
(B), h. 32 Holten
John W. shoe cutter, rms. 33 Park
- Haley Frank J. carpenter, h. 81 Locust
- Hall Abbie J. wid. Stephen A. b. 6 Poplar
Amy L. clerk (S.), b. 6 Poplar
Benjamin F. fish, 77 Maple, h. 12
Central ave.
Bertram, rem. to Salem
Carrie A. teacher, Charter Street
school, rms. 23 Central ave.
Clifton R. teacher (Princeton, N.
J.), b. 20 Conant
Daniel, farm hand, h. 42 Putnam
Frederick A. attend. D. S. H. b. do.
Harry C. rem. to San Diego, Cal.
M. Alfred (M. A. Hall & Co.), 35
Maple, h. 20 Conant
M. A. & Co. (M. Alfred Hall), dry
goods, 35 Maple
- Hallengren Christian, farmer, h. off
Collins n. R. R. track
- Hallowell Sarah L. teacher, Danversport
school, b. 8 Sylvan
- Ham Charles D. clerk, b. 17 Burroughs
Elizabeth A. wid. Charles H. h. 17
Burroughs [Trask
Herbert C. clerk, 43 Maple, h. 11
- Hamilton Elizabeth H. rem. to Litch-
field, Me.
Harriet L. nurse, h. 18 Essex
Lois T. b. 32 Poplar
- Hammond Alice F. teacher, Danversport
gram. school, b. 6 Hardy
Annie W. b. 6 Hardy
Arthur (A. & J. P. Hammond), 28
Water, b. 6 Hardy
Ashton O. N. stockfitter, h. 13 Bay
View ave.
A. & J. P. (Arthur and Jesse P.
Hammond), carpenters and boat
builders, 28 Water
Jesse P. (A. & J. P. Hammond), 28
Water, h. 82 do.
- Hammond Raymond L. shoemaker, h.
12 Putnam
William S. h. 6 Hardy
- Handy Charles C. bank examiner (B.),
h. 39 Pine
- Hanlon Arthur E. clerk (B.), h. 17 School
Jeremiah, carriagesmith, h. 6 Sylvan
- Hannon Annie, domestic at 54 Poplar
Catharine, domestic, D. S. H. b. do.
John F. plumber, h. 130 Holten
Lottie M. Mrs. rem. to Peabody
Mary A. Mrs. dressmaker, 130 Hol-
ten, h. do.
Michael, mor. worker, b. 30 Harbor
- Hanson Amanda, cook, St. John's Prep.
College, b. do. [Middleton
Emily M. attend. D. S. H. b. at
John E. shoemaker, h. 14 East
- Harford Julitta E. Mrs. h. 111 Sylvan
- Harkins Edward, mor. worker, b. 160
Sylvan [Hobart
- Harney Maurice P. farm hand, h. 59
- Harnois Charles, boxmaker, b. 146 Ma-
ple
- Harrigan Alice T. b. 164 Maple
Arthur I. stockfitter, b. 7 Martin
Caroline O. wid. David J. h. 164
Maple
Celia, shoe worker, b. 10 Merrill
Edward T. mor. worker, b. 10 Merrill
Ellen, wid. Jeremiah M. h. 10 Mer-
rill
Frances A. teacher, b. 15 Porter
Francis J. fireman, h. 15 Porter
Harriet, wid. Thomas, h. 7 Martin
Jeremiah M. died Mar. 10, 1911
John J. mor. dresser, b. 10 Merrill
John T. druggist, 17 Locust, h. 9
Poplar
Lena, mgr. Postal Tel. Co. 69 Ma-
ple, b. 7 Martin
Louise, maid at 39 Pine [Merrill
Margaret E. shoe worker, b. 15
Mary A. h. 30 School
Mary J. shoe worker, b. 15 Merrill
Nellie T. shoe worker, b. 10 Merrill
Paul J. machinist, b. 15 Porter
William H. lab. h. 15 Merrill
William H. jr. mor. dresser, b. 15
Merrill
- Harriman Archibald, h. 162 Hobart
Archie C. fireman, B. & M. R. R. h.
30 Ash
John, deceased
- Harrington Alfred B. supt. (Pea.), h. 4
Oak [Trask
- Harris Bernard W. com. trav. h. 20
Cornelia G. b. 4 Putnam
Eva O. b. 30 Lawrence
Frank E. conductor, h. 9 Hardy
George M. shoemaker, h. 16 Berry
Jane A. b. 21 Braman
Percy, rem. to England
William E. engineer, h. 30 Lawrence
William E. lea. worker, b. 119 Holten
William H. fireman, h. 119 Holten

Machine Needles. All makes. Belting, Rubbers, Shuttles, Bobbins, Etc. at
Lewis B. Alley, 47 Maple St., Danvers.

- Harrison Michael, iron worker, b. 31 Water
- Hart Charles E. plumber, h. 20 Cherry
George F. emp. (U. S. M. Co. Bev.), b. 20 Cherry [do.
Rufus, carpenter, 28 Centre, h. 32
- Harte Louise, nurse, D. S. H. b. do.
- Hartman Albert, mor. worker, h. 85 Holten
Carrie, b. 13 Fellows
Charles, shoemaker, h. 12 East
Charles E. stockfitter, h. 71 Lindall
Edwin K. color mixer, b. 85 Holten
Ernest A. heel cutter, b. 12 East
Herbert H. necktie cutter, h. 12 East
Hervey I. cutter, h. 15 School
Oscar A. music teacher, h. 107 Pine
Roy E. helper, b. 71 Lindall [erty
- Hartwell Edward A. engineer, h. 96 Lib-
- Harvey John W. clerk (S.), h. 53 High
Mabel F. clerk, 47 Maple, b. 53 High
Thomas N. laborer, h. 7 Braman
- Harward Ann L. rem. to Lawrence
- Haslam Jennie E. Mrs. buyer (S.), b. 157 Holten
- Haswell Fannie I. Mrs. bookkeeper (S.), h. 359 Andover [h. do.
Stephen S. real estate, 359 Andover,
- Hatch Herbert B. machinist, h. 127 High
Orlando, boxmaker, b. 16 School
- Hatfield Jean W. lamp maker, b. 490 Maple
Oscar E. farm hand, D. S. H. b. do.
- Hathorne Arthur L. machinist, b. 85 Pine Club (The), 16 Maple
Henry G. real estate (S.), h. 85 Pine
- Hawes John T. asst. supervisor, D. S. H. b. do.
- Hawkes George A. mngr. Dan. Golf Club, h. do.
Perley G. student, b. 153 Holten
Thorndike P. druggist, also P. O. sub station No. 2, 84 1-2 Holten, h. 153 do.
Timothy, fireman, h. 6 Rice
- Hay Charles H. painter (S.), h. 165 Centre
Margaret H. student, b. 165 Centre
- Hayes Charles A. rem. to Bev.
David B. electrician, h. 29 Braman
David W. finisher, b. 287 Locust
Frank P. druggist, 2 Maple, h. 10 Page [chase
Joseph P. mor. worker, b. 8 Pur-
Patrick H. mor. worker, h. 135 High
Wilbert K. (Burley Farm), 44 Burley n. Conant, h. 33 School
- Haynes Bertram E. painter, h. 7 Charles
Carl F. clerk (Pea.), b. 7 Charles
Joseph W. machinist, h. 7 Charles
- Hayward Arthur F. chief engineer, electric light station, h. 15 Fowler
Charles A. painter, h. 10 Lawrence
Francis A. fireman, elec. light station, h. 29 1-2 Wadworth
John H. clerk, A. T. Way's, h. at Beverly
- Heald Effie E. Mrs. nurse, D. S. H. b. do.
- Healey Catherine Mrs. variety, 10 Purchase, h. do.
Daniel, caretaker, h. 139 Locust
John F. engineer, D. S. H. b. at Middleton [chase
William T. rubber worker, h. 10 Purchase
- Healy Agnes L. died Feb. 15, 1911
Hugh, coachman, Mrs. E. Endicott's, Ingersoll, h. do.
Hugh B. stenog. b. Hugh Healy's
- Heaphy David, mor. dresser, h. 38 Chestnut
- Heffernan Agnes H. h. 14 Mill
Alice C. rem. to Cleveland, O.
Annie, b. 14 Mill
Rose, shoe worker, h. 14 Mill
- Heffron Mary L. nurse, D. S. H. b. do.
- Hemenway Ralph G. elec. h. 8 Trask
- Hemming Winnifred R. h. 18 Cherry
- Henderson Charles I. shoemaker, h. 5 Pickering pl. [at Salem
- Henken George P. plumber, D. S. H. h.
- Hennessey Frank P. mor. dresser, h. 18 Endicott [cott
William, mor. worker, b. 18 Endicott
- Henniger Stafford, carpenter, b. 57 Lawrence
- Henry George, attend, D. S. H. b. do.
- Herbert Philip J. rem. to Peabody
- Herman Victor, painter, b. 125 Elliott
- Herrick Frank G. groc. and prov. (S.), h. 4 Summer
Mary, wid. Israel, h. 28 Putnam
Mary A. teacher (Mald.), b. 28 Putnam [church, h. 106 High
- Herring Edwin A. pastor, First Baptist
Ellen A. b. 106 High [bart
- Hersey Blanche I. packer, b. 28 1-2 Holy Mary L. rem. to Hyde Park
- Hewes Samuel R. messenger, b. 22 Poplar [Liberty
- Higgins James F. mor. dresser, b. 83
John, mor. worker, h. 19 Purchase
- HIGGINS JOHN E.** milk dealer and market gardener. 68 Pine, h. do.
See page 900
- Michael J. currier, h. 83 Liberty
Patrick J. fireman, h. 15 School
Ralph S. clerk, Danvers Nat'l Bank, h. 29 Conant
- Hill Alvah M. farmer, h. 180 Conant
Dutton T. carpenter, h. 57 Ash
Elden L. clerk, h. 4 Burroughs
F. Irving, mach. h. 150 Elliott
Maud M. b. 180 Conant
Melvin, carpenter, h. 98 Poplar
- Hilton Clarence, rem. to Deerfield, N. H.
David, gardener, b. 14 School
Harry L. mason, h. end Webb
Leaman L. mason, D. S. H. h. 2 Hathorne ave.
Maria E. Mrs. domestic at 83 Holten
- Hindon Weldon B. mach. b. 26 Burley ave.

Base Ball Goods and Guns F. A. BUTLER,
50 Maple St., Danvers.

- Hinds Elizabeth C. wid. Richard, h. 22 Chestnut
 Nellie T. b. 22 Chestnut [nut
 Richard T. mor. dresser, b. 22 Chest-
 Thomas J. driver, b. 22 Chestnut
 see Hynd
- Hines Edward W. rem. to New York
 City [(S.), h. 5 Water
 Ezra D. asst. registrar of probate
 Josephine R. clerk, 494 Maple, b.
 492 do.
 Mary B. supervisor of drawing
 (Methuen), b. 5 Water
 Patrick, mason's helper; also varie-
 ty, 494 Maple, h. 492 do.
- Hitchcock Charles L. shoe maker, b. 14
 Burroughs [roughs
 Clara L. bookkeeper (S.), b. 14 Bur-
 Francis W. clerk, b. 14 Burroughs
 Frederick J. mach. b. 14 Burroughs
 Margaret A. wid. Luman, h. 14 Bur-
 roughs [do.
 Hoar Helen L. pharmacist, D. S. H. b.
 Samuel B. laundryman, h. 57 Hol-
 ten [erty
 Hobbs Charles E. driver, h. 18 So. Lib-
HOBBS EDWIN B. carpenter and build-
 er, 25 Hampshire, h. do. See
 page 907
 Emma A. wid. George L. b. 6 Put-
 nam st. ct. [do.
 George A. carpenter, 65 Collins, h.
 Gwendolyn D. student, b. 25 Hamp-
 shire
 Levi A. carpenter, 65 Collins, h. do.
- Hodge Harry E. necktie cutter, h. 34
 Liberty
- Hodson Harold, attend. D. S. H. b. do.
- Hoe William D. farm hand, b. North n.
 Summer [at Lawrence
 Hoelzel William R. fireman, D. S. H. b.
 Holden Charles E. (Dan. Wet Wash
 Laundry), off 78 High, h. at
 Peabody
- Holland Charles P. engineer, h. 127 High
 Harold J. rem. from town [do.
 Holman Lillie E. musician, D. S. H. b.
 Theodore, rem. to Salem
- Holmes Lizzie P. domestic, D. S. H. b. do.
- Homan Sallie D. rem. to Salem
 Samuel B. rem. to Mhd.
- Hood Bertha F. Mrs. b. 61 Adams
 Bertha F. Mrs. h. 96 Hyde
 Caleb B. asst. sec. (Federal Trust
 Co. B.), h. 3 Park
 Charles W. clerk (102 Milk, B.), b.
 143 High
 Harriet P. wid. Richard, h. 131 High
 Harry P. b. 9 Winthrop
 John F. supt. Walnut Grove ceme-
 tery, h. 94 High
 Louisa B. h. 9 Winthrop
 Nellie B. b. 108 Locust
 Ralph O. elec. engineer, h. 7 Ash
 Ralph S. brakeman, B. & M. R. R.
 b. 92 High
- Hood Wallace P. leather merchant (76
 Lincoln, B.), h. 57 Sylvan
 Wendell P. h. 431 Maple
- HOOD WILLIAM O.** agent, Union Leath-
 er Measuring Machine Co. 143
 High, h. do. See page 509
- Hook Warren B. shoe repairer, h. 96 Ash
 William H. shoe laster, h. 28 Wads-
 worth [ham
- Hooper Dora, wid. Gilman G. h. 67 Wen-
 Frederick G. emp. (G. E. Co. L.), h.
 20 Clinton ave. [ham, h. do.
 George D. market gardener, 67 Wen-
 Ida B. wid. Joseph R. h. 41 Dayton
 Joseph R. died Nov. 14, 1910
 Mary E. bookkeeper, 90 Holten, b.
 116 Locust
 Percy S. carpenter, h. 116 Locust
 William R. emp. (G. E. Co. L.), b.
 20 Clinton ave. [ten
- Hopkins George, shoemaker, h. 105 Hol-
 George H. shoe cutter, h. 158 Pine
 John A. bookkeeper (S.), b. 105 Hol-
 ten
 L. Margaret, stitcher, b. 158 Pine
 Marie V. bookkeeper (S.), b. 105
 Holten
 Mark R. apprentice, b. 158 Pine
 Matilda, lamp worker, b. 157 Maple
 M. Hazel, stitcher, b. 158 Pine
- Horgan James A. millwright, h. 180 Pine
 William E. driver, b. 180 High
- Horne John T. carpenter, h. 7 Bridge
- Horrigan Mary J. b. 15 Merrill
 William H. laborer, h. 15 Merrill
- Horswell Jennie, b. 4 Putnam
- Houle Daniel, farm hand, h. 42 Putnam
 Joseph, emp. D. S. H. b. do.
- Howard Ann H. wid. Wilbur F. b. 141
 Holten
 Carrie C. Mrs. h. 37 Poplar
 Daniel S. stableman, h. 520 Maple
 Ezra M. watchman (Pea.), h. 1 Mill
 st. ct.
 George H. rem. to West Pea.
 Gertrude L. b. 1 Mill st. ct.
 Leon, emp. (Bev.), b. 1 Mill st. ct.
 Lizzie, wid. Horace W. h. 55 Ash
 Lorenzo G. machinist, h. 9 Cheever
 Robert L. shoemaker, b. 55 Ash
 William A. engineer, h. 6 Maple ave.
- Howe Albert W. h. 116 Collins
 Charles H. b. r. 80 Holten [Holten
 Elizabeth A. wid. George B. h. 17
 George W. shoe cutter, h. 15 Essex
 Henry R. M. baggage man (S.), b. r.
 80 Holten
 Margaret, h. 11 Peabody ave.
- Howell Grace V. b. 26 Charles
 Isabel M. b. 17 Hyde
 James A. shoe worker, b. 17 Hyde
 James F. shoemaker, h. 17 Hyde
 John J. rem. to Pea.
 Richard R. shoe worker, b. 17 Hyde
 Thomas G. shoemaker, h. 26 Charles
 William, shoe worker, h. 23 Hyde

FROZEN PUDDING AND SHERBET
HORACE S. EMERSON, 26 MAPLE STREET, DANVERS.

- Hoyt Albert G. brakeman, B. & M. R. R.
b. 24 Ash [S.], h. 24 Ash
Fred J. signal man (B. & M. R. R.
Joseph F. h. 309 Newbury [Maple
Hubley Isaiah, fireman, D. S. H. b. 514
Huckins James H. farmer, b. 4 Summer
Hudon Eugene, rem. to Middleton
Jules, laborer, h. 22 Endicott
Samuel H. rem. to Middleton
Hughes Albert J. clerk, 19 Maple, b. 20
Charles
Ellen C. wid. John E. h. 8 Charter
John E. died Dec. 7, 1910
J. Frank, bookkeeper, b. 8 Charter
Kate, domestic, D. S. H. b. do.
Hull Angeline G. wid. Edwin P. h. 24
Charles
E. Perry, rem. to Swampscott
Hunt Katherine E. h. 9 Water
Huntley Emerson, coachman, 36 Spring,
h. 47 Nichols [h. 107 Andover
Huntress Catharine P. wid. Charles W.
C. Burton, ironer (Pea.), b. 107 An-
dover
George, b. 20 Water
Hurd Hiram E. rem. to New Hampshire
Hussey Eugene C. farmer, h. 169 Elliott
Gertrude, asst. bookkeeper, 55 Ma-
ple, b. 19 Hampshire [shire
Gideon, mor. dresser, h. 19 Hamp-
Harold D. student, b. 169 Elliott
John B. farm hand, b. 169 Elliott
J. Fred, h. 154 Water
Martin J. rem. to Salem
Sarah E. wid. William Penn, h. 154
Water, s. r. Hussey's point
William H. student, b. 169 Elliott
Huston C. Eugene, salesman (B.), h. 17
Putnam
Hutchins Minnie E. rem. to Beverly
Hutchinson Alfred, salesman, h. 101
Centre [Centre
Alfred P. trav. salesman (B.), b. 101
Bertha P. b. 99 Centre [Centre
Daphne C. wid. Warren P. h. 99
Frank E. shoe cutter, h. 82 Liberty
Harry J. emp. (U. S. M. Co. Bev.),
b. 82 Liberty
Mary, b. 95 Centre
Nancy S. b. 107 Andover
Walter T. gardener and fruit grow-
er, 99 Centre, b. do.
William A. stone mason, h. 85 High
Hutt Cassie B. wid. William W. h. 119
Holten
Eva, shoe worker, b. 119 Holten
Hyde Ethel M. stenog. (L.), b. 307 Maple
Florence B. stenog. (L.), b. 307 Maple
Fred C. machinist, h. 307 Maple
Fred C. jr. emp. (Gen'l Elec. Co.
L.), b. 307 Maple
- H**YGRADE INCANDESCENT LAMP CO.
Frank A. Poor, mgr. mnfrs. of
Carbon, Tantalum and Tung-
sten incandescent lamps, 27
Hobart. See page 901
- Hynd John, shoemaker, h. 25 Holten
see Hinds and Hines
- IBISON WILLIAM H. farm hand, D. S. H.
h. 145 Maple
- I**DEAL BABY SHOE CO. (Mrs. A. L. Day
and Alice G. Drew), infants'
shoe mfrs. 3 Holten. See page
508 [mgr. 44 Maple
Neckwear Co. (B.), Mary E. Brown,
Ingalls Albert A. conductor, B. & M. R.
R. h. 5 Park [Holten
Charles H. electrician (B.), h. 7
Charles L. machinist, h. 52 Conant
George E. h. 52 Conant
Hubert A. farmer, h. 183 Conant
James H. sawyer, rms. 39 Water
Inman Annie A. wid. Charles T. b. 111
Water
Innis Charles W. farmer, h. 27 Prince
Frank, shoemaker, b. 27 Prince
John H. farmer, b. 27 Prince
Walter, farmer, h. 27 Prince
Innocent Rev. Bro. professor, St. John's
Prep. College, b. do.
Irish Alphonso D. shoemaker, h. 5
Hampshire
Ivarson Mia, nurse, D. S. H. b. do.
- JACKSON BERTRAM I. rem. to Middleton
George E. rem. to Lynn
Harry E. (Jackson & Jackson, 81
Wash. S.), lawyer, h. 34 Poplar
Oscar E. (Jackson & Jackson, 81
Wash. S.), lawyer, h. 20 Poplar
- J**ACOBS WILLIAM A. market gardener
and milk dealer, 172 Jacobs' pl.
h. do. See page 900
William H. farmer, h. 58 Water
James Emerson, foreman, F. J. Derry's,
h. at Lynn [Hunt n. Alden
Jaques Alfred P. letter carrier (S.), h. 5
Alphonso P. farmer, b. 393 Newbury
Frank H. farm hand, b. 393 Newbury
Peter, laborer, h. 393 Newbury
Jefferson Charles N. h. 12 Page
Jelison J. Walter, mor. worker, h. 72
Sylvan [erty
Jellison George M. farm hand, h. 32 Lib-
George W. shoemaker, h. 32 Liberty
Mary L. wid. James, b. 96 Liberty
Jelly Mary V. wid. John A. b. 242 Maple
Jenkins Lawrence W. curator of ethnol-
ogy (S.), h. 273 Locust
Jenness Frank E. engineer, 154 Maple,
rms. 22 Cottage ave. [ham
Jennings Michael J. hostler, h. 5 Wen-
Jerome Lafayette N. rem. to Providence,
R. I. [h. do.
Jodrey John C. poulterer, 148 Locust,
Johnson Albert, attend. D. S. H. b. do.
Carl R. N. inspector (U. S. M. Co.
Bev.), h. 187 Maple
Caroline C. h. 70 Summer [Cherry
Charles W. shoe worker, rms. 5
Daniel J. chauffeur, h. 125 Pine

Leland J. Ross

STANDARD HARDWARE GOODS.
BUILDERS' and PAINTERS' SUPPLIES.

Johnson Deborah R. wid. Hiram S. h. 27 Ash
 DeCoursey E. clerk (B.), h. 119 High
 Harry G. h. 95 Centre
 John J. farm hand, h. 30 Putnam
 Lillian E. Mrs. sten. (B.), h. 95 Centre
 [h. at Lynn
 Olaf, foreman, Ash cor. Purchase,
 William L. merchant (B.), b. 27 Ash
 Johnston Samuel K. foreman (Pea.), h. 9 Hunt
 Saville, writer (B.), h. 30 Spring
 Jolly James J. lea. worker, h. 42 Cherry
 Jones Albert L. trainman, h. 3 Warren
 Albert D. salesman, h. 107 Hobart
 Alice E. Mrs. dressmaker, 15 Essex,
 b. do.
 Amy, b. 60 Locust
 Arthur E. farm hand, b. 7 Bridge
 Celestia M. Mrs. b. r. 154 Water
 Ellen, wid. William, h. 80 Holten
 George E. horseshoer, h. 37 Chestnut
JONES GEORGE H. propr. Fernhill Farm, 302 Andover, h. do. See page 910
 Harry G. shoe cutter, h. 25 Ash
 Henry S. shoe worker, b. 80 Holten
 Lewis E. shoemaker, h. 34 Burroughs
 P. Everett, deceased
 Theodore, carpenter, h. 63 Maple
 William E. plumber's helper, D. S. H. b. 34 Burroughs
 W. Carlton, emp. (Bev.), h. 10 Elliott
 Jordan Barbara E. wid. Michael J. h. 33 Pickering
 Marcus, chauffeur, b. 33 Pickering
 Mary, housekeeper at 94 Pine
 William, brakeman, B. & M. R. R. b. 33 Pickering
 Joy Caroline H. wid. Benjamin, housekeeper at 16 Central ave.
 Joyce David (S.), s. r. Whipple
 Hannah K. wid. William, b. 38 Chestnut [chase
 James J. mor. dresser, h. 20 Pur-Judd
 Thomas R. fireman, h. 56 Wenham
 Juul Augusta L. wid. Conrad. h. 22 Poplar
 KATZENELLENBOGAN EDWIN W. rem. to Boston
 Kavney Annie, housekeeper, St. John's Prep. College, rms. 54 Spring
 Keane James, mor. dresser, h. 5 Pleasant ave.
 Keefe Margaret, domestic, D. S. H. b. do.
 Keen Charles W. blacksmith, h. 73 High
 Nathaniel J. wheelwright, h. 24 Lawrence [Holten
 Keene Annie C. D. wid. Alpheus, b. 21
 Keeney Frank F. died Dec. 1910
 Keife Carrie M. rem. to Whitney, Ind. C. Amanda, authoress, b. 11 Green
 Keith Fred A. rem. to Boston
 Harriet R. wid. Charles A. h. 7 Ash

Henry A. farm foreman, St. John's Prep. College, h. 54 Spring
 Kelleher John P. bookkeeper, Ash cor. Purchase, h. at Salem
 Kelley Agnes E. bookkeeper, 120 Holten, b. 126 Pine
 Amy A. stenog. b. 209 Centre
 Amy S. teacher (Methuen), b. 9 River
 Annie, wid. Martin, h. 126 Pine
 Annie B. forewoman, 120 Holten, b. 126 Pine
 Augustus C. teamster, h. 15 Locust
 Charles E. foreman, Woodman Bros. & Ross, h. 9 River
 Charles E. farm hand, h. 98 Newbury
 Dorothy Q. bookkeeper (Bev.), b. 9 River [chase
 Edward H. mor. worker, b. 14 Purchase
 Eugene L. concreter, 58 Hobart, h. do.
 Florence, nurse, D. S. H. b. do.
 Florence L. clerk, 15 Maple, b. 9 River
 Frank, b. 34 Hobart
 George, b. 34 Hobart
 Hannah Mrs. h. 34 Hobart [do.
 H. Abner E. clerk, 42 Maple, h. 164
 Josephine A. teacher (Lawrence), b. 126 Pine
 Lizzie, wid. John H. h. 209 Centre
 Kimball B. watchman, b. 4 Central ave.
 M. Anna, b. 15 Locust [do.
 Margaret, laundress, 141 Sylvan, b. Martin Co. Inc. (Thomas J. Kelley), shoe mfrs. 120 Holten
 Mary F. milliner, 126 Pine, b. do.
 Mary J. wid. Alfred S. h. 9 River
 Nancy E. Mrs. dressmaker, 98 Newbury, b. do.
 Paul J. rem. to Beverly
 Rose C. housekeeper at 56 Hobart
 Samuel A. shoe buffer, b. 15 Essex
 Samuel W. yard foreman, George Russell's whf. h. 11 Hardy
 Thomas J. (Martin Kelley Co.), 120 Holten, b. 126 Pine
 Vincent M. foreman, 120 Holten, h. at Beverly [tre
 Wendell E. mach. (Bev.) b. 209 Centre
 William E. mor. dresser, b. 56 Hobart
 Kelly Albert R. (U. S. N.), b. 9 Wadsworth [worth
 Anna C. wid. Herbert S. h. 9 Wadsworth
 Arthur C. (W. E. Smart & Co.), 37 Maple, h. 18 Berry
 Claudene, bookkeeper (Pea.), b. 9 Wadsworth
 Edward H. boxmaker, h. 9 River
 Silas L. mach. b. 9 Wadsworth
 William T. U. S. meat inspector, b. 48 River
 Kelman Edna M. b. 3 Fellows [lows
 Lizzie F. wid. William W. h. 3 Fellows
 William E. clerk (S.), b. 3 Fellows
 Kendall Edward J. fireman, D. S. H. rms. 29 Ash

TABLE OIL CLOTH. WHITE, BLACK, FANCY.
 LEWIS B. ALLEY, Dry Goods, 47 Maple St., Danvers.

- Kenna Elizabeth, attend. D. S. H. b. at Middleton [Locust
Kennedy Abbie J. teacher (Athol), b. 45
Elsie B. stenog. (B.), b. 45 Locust
Harriet E. wid. Elbridge, h. 11A Trask
Harvey C. shoe worker, b. 11A Trask
Jackson, ins. agent, 45 Locust, h. do.
Joseph L. conductor, h. 94 High
Raymond, shoemaker, b. 34 Centre
Theodore, teamster, 34 Centre, h. do.
Kenney Abbie E. wid. Charles F. b. 215 Locust
Arthur L. rem. to Beverly
Florence G. rem. to Beverly
Herbert, b. 41 Cherry [Beverly
Mary E. wid. Michael W. rem. to Willis H. bookkeeper (Nat'l Shawmut Bank, B.) h. 41 Cherry
Kennison Edith B. clerk (S.), b. 26 Clinton ave. [ton ave.
Joseph L. foreman (B.), h. 26 Clin-Maurice A. shoe worker, h. 56 Pine
Kent Arthur G. chemist (Pea.), b. 17 Centre
Edward W. shoemaker, b. 67 Maple
Franklin H. clerk, 30 Maple, b. 67 do.
Harry, shoemaker, b. 67 Maple
John K. farmer, h. 17 Centre
Joseph F. farmer, b. 17 Centre [ple
Sylvester, mason's tender, h. 67 Ma-
Kerans Annie, b. 124 High
Annie M. wid. Edward, h. 86 Liberty
Charles H. undertaker, also supt. Catholic cemetery, 124 High, h. 148 do.
C. Paulina, b. 86 Liberty
Edward V. cutter, b. 86 Liberty
Elizabeth A. b. 124 High [Conant
Elizabeth E. wid. Charles P. h. 24
George E. mor. worker, b. 130 Liberty
Henry P. mor. worker, b. 124 High
James, salesman (L.), b. 24 Conant
Joseph G. b. 86 Liberty
Joseph M. janitor, Annunciation church, h. 124 High
Joseph M. jr. clerk (L.), b. 124 High
Mary L. nurse, D. S. H. b. do.
Noami M. tel. opr. b. 24 Conant
Rachael C. clerk (S.), b. 24 Conant
Rebecca, b. 24 Conant
Rosetta F. b. 86 Liberty
Ruth E. music teacher, b. 24 Conant
Kerr Robert, attend. D. S. H. h. Maple n. Hathorne sta.
Keyes Chester T. bottom finisher, h. 143 Maple [Putnam
Kiley Bartholomew, shoe laster, h. 30 Daniel, cutter, b. 30 Putnam
Kilhouley Elizabeth, wid. Peter, b. 286 Maple
Peter C. foreman (Pea.), h. 41 Hobart
Peter J. chauffeur, b. 41 Hobart
Killam Amos F. piano tuner, 8 Chestnut, h. do.
- Killam Elmer B. asst. shipper, 90 Holten, b. 7 Cross
Jane, stenog. 27 Hobart, b. at Topfield [nut, h. do.
Lena T. Mrs. music teacher, 8 Cheat-Kimball Alonzo G. clerk (Pea.), h. 6 Poplar [Forest
A. Melvin, electrician (S.), b. 84
Carolyn F. b. 170 Maple
Clara P. nurse, b. 84 Forest
Edward D. clerk, b. 84 Forest
Francis O. farmer, h. 84 Forest
Frank W. farmer, b. 84 Forest
Grace F. stenog. (Bev.), b. 99 Collins
Horace F. mason, h. 3 School
Isaac M. farm hand, h. 10 Walnut
John H. clerk (B.), b. 12 Centre
Jotham M. barber, b. 10 Walnut
Sarah A. wid. Joel, h. 12 Page
Stephen F. machinist, h. 12 Bridge
William H. market gardener, 170 Maple, h. do.
King Alice, b. 283 Locust
Annie F. stitcher, b. 36 Burroughs
Daniel J. shoemaker, h. 36 Burroughs
Edward T. clerk, Maple c. Cherry, b. 36 Burroughs
George, yard hand, b. 8 Hardy
George jr. teamster, h. 8 Hardy
John B. stone mason, h. 283 Locust
John H. druggist, Maple c. Cherry, h. 72 High [roughs
Margaret G. tel. oper. b. 36 Bur-Napoleon, laborer, b. 22 Merrill
Napoleon B. gardener, h. 10 Bay View ave.
Sarah, waitress, b. 283 Locust
Sarah A. sten. (B.), b. 36 Burroughs
Walter, attend. D. S. H. h. do.
Kinsella Helen A. shoe worker, b. 56 Adams
Martin J. farm hand, b. 145 Sylvan
Michael, blacksmith, h. 56 Adams
Kinsman Amos H. h. 78 Centre
Kirby Abby G. forewoman, 154 Maple, h. 14 Franklin
Eugene O. laborer, h. 43 Prince
Jeremiah, b. Ira D. Carty's, 5 Fowler
John, clerk, 34 Maple, h. 174 do.
John F. shoes, 34 Maple, h. 172 do.
John W. letter carrier, P. O. rms. 13 Cottage ave. [Maple
Margaret C. stenog. (S.), b. 174
Mary E. h. 14 Franklin
Mary J. wid. Michael W. h. 22 Oak
Mary R. b. 174 Maple [Maple
Nellie A. forewoman (S.), b. 174
Nellie F. stenog. (B.), b. 22 Oak
Patrick J. mariner, b. 43 Prince
P. Henry, grocer, 30 Maple, h. 66 Locust
William M. farm hand, b. 43 Prince
Kirk Margaret, nurse, D. S. H. b. do.
Kirkham Edna E. nurse, D. S. H. b. do.
Kirouac Alcide, farmer, h. Shawmut off Green

F. A. Butler STEAM and HOT WATER HEATING and PLUMBING.
50 MAPLE ST., DANVERS, MASS.

- Kirwin Arabella, b. 4 High st. ct. [st. ct.
Elizabeth A. shoe worker, b. 4 High
Harriet S. b. 4 High st. ct.
John, currier, h. 4 High st. ct.
John J. currier, b. 4 High st. ct.
Martha F. b. 4 High st. ct.
- Kitchin Ira W. carpenter, h. 4 Chestnut
Katherine, wid. Daniel W. b. 4
Chestnut
- Knapp Arthur C. student, b. 9 Holten
George A. asst. engineer, Dan. Elec.
Lt. plant, h. 9 Holten [ave.
Phebe S. wid. Alvin P. b. 30 Burley
S. Everett, rem. to Salem
William P. bookkeeper, 50 Maple,
h. 30 Burley ave.
- Knight Frank P. shoe laster, h. 48 Adams
Frank W. electrician, D. S. H. h. 7
Franklin
George A. ins. agent, h. 16 Oak
Mabel S. teacher (Swamp.), b. 17
Lindall
- Knowe Elmore P. nurse, D. S. H. b. do.
Knowles Chester H. mgr. 10 Maple, h.
at Beverly
Idahlia V. nurse, D. S. H. b. do.
Joseph, printer, h. 68 Locust
- Knowlton Blanche, rem. to Lynn
Charles E. train baggage master, B.
& M. R. R. h. 12 Ash
Emma F. wid. John T. b. 150 Sylvan
Martha, wid. Charles T. rem. to
Lynn [Sylvan
Ralph L. storekeeper, D. S. H. h. 150
- Kolb Samuel, junk, 37 Chestnut, h. do.
Kolhman Guta, domestic at 238 Andover
Korman Mary S. vocalist, b. 16 Porter
Philip J. shoe repairer, r. 19 Elm, h.
16 Porter [Elliott
- Kourouian Jacob K. machinist, h. 121
Kuell David H. F. cutter, h. 22 Lawrence
Henry, lea. sorter, b. 22 Lawrence
- Kumph Fred, rem. to Somerville
John W. supt. 118 Liberty, h. 1 Park
John W. jr. foreman, 118 Liberty,
h. at Salem [at Salem
Joseph A. engineer, 118 Liberty, b.
Sadie, b. 1 Park [Maple
Kyes Chester T. shoe worker, h. 143
- LACY JOHN N. rem. to Arlington
Lachance Alphonso J. driver, h. 77 Water
Arthur T. shoe cutter, b. 25 Water
Ernest, foundryman, h. 79 Water
Joseph, currier, h. 22 Endicott
Laura C. b. 25 Water
Lazare, laborer, h. 25 Water
Napoleon J. driver, b. 25 Water
- Ladaux Philip, conductor, rms. 38 High
Ladeux Philip, conductor, rms. 9 Damon
Laffin Mildred C. Mrs. b. 157 Maple
Laframboise Peter J. shoemaker, h. 7
Clinton ave.
- Lakeman Annie C. wid. Asa, h. 79 Water
Emery C. railway mail clerk, b. 79
Water
- Lakeman Mabel, stenog. (B.), b. 79 Water
Lally Thomas, b. 10 Hyde
Lambert Mary M. wid. Francis M. h. 281
Locust [Ash
Lampron Edward J. edgsetter, h. 53
Lancaster Arthur L. attendant, D. S.
H. b. do.
Lancey Edwin B. rem. to Beverly
Lander Helen (Salem), s. r. 142 Locust
Lucy (Salem), s. r. 142 Locust
Landry Peter J. shoemaker, also varie-
ty, 76 High, h. do.
Lane Amy M. Mrs. nurse, D. S. H. b. do.
Annie M. Mrs. nurse, h. 6 Trask
David, boxmaker, h. 21 Mill
Earl C. attend. D. S. H. b. do.
John S. trav. salesman, h. 6 Trask
Lang Joseph A. rubber worker, b. 2
River [do.
Langan Mary E. Mrs. nurse, D. S. H. b.
Langdon Nellie V. wid. Edward H. h.
62 Locust
Langevin Joseph, electrician, h. 14 Char-
ter [van
Langley Mary A. wid. John R. h. 11 Syl-
Langmaid William T. supt. (Pea.), h. 63
Locust [lane
Langston Bennett, farm hand, b. 5 Pope's
Lapham Edmund, shoe repairer (Bev.),
h. 174 Elliott
Larivee Arthur J. plumber, 41 Maple,
h. 25 Hobart
Larkin John, shoe worker, rms. 23 School
Larrabee Alice M. b. 142 1-2 High
Angeline M. musician, b. 91 Maple
John E. b. 91 Maple
Levi H. shoemaker, h. 91 Maple
Thomas F. h. 252 Maple
Lassin Mildred Mrs. b. 157 Maple
Lavallee Joseph B. contractor, off 157
Endicott, h. do.
Lavender Mary T. Mrs. h. 15 Charter
Lawler Dennis F. farmer, h. 97 Dayton
Mabel M. b. 97 Dayton [Purchase
Lawlor Patrick, mor. dresser, h. 80
Lawrence Bertha, b. 29 Ash
Lawson Axel E. rem. to Salem
Edward O. mgr. 10 School, b. 26
Franklin
George S. (O. Lawson & Son), 9
Chestnut, h. do.
Oswald (O. Lawson & Son), 9 Chest-
nut, h. do.
O. & Son (Oswald Lawson and Geo.
S. Lawson), painters, 9 Chestnut
Layton Charles J. carpenter, b. 121
Sylvan
Leach Osborne, h. 417 Maple
William, fireman, b. 4 Central ave.
Leander Rev. Bro. prof. St. John's Prep.
College, b. do. [Chester
Learnard Eunice G. wid. Henry B. h. 7
Learoyd Adeline F. wid. L. Elmer, h.
122 Pine
Albert F. farmer, h. 367 Maple
Amy, teacher (Pea.), b. 19 Conant

Horace S. Emerson

Ice Cream at wholesale and retail.
26 Maple St., DANVERS.

- Learoyd Annie, h. 98 Elm
 Emily B. wid. John S. h. 19 Conant
 Frederick K. b. 367 Maple
 Helen A. wid. Addison P. h. 13 Oak
 Jessie P. teacher (S.), b. 13 Oak
 John S. clerk (Beacon Trust Co. B.),
 h. 7 Park
 John S. jr. student, b. 7 Park
 Mabel W. teacher (Mt. Hermon), b.
 122 Pine
- Leary Arthur J. farmer, h. 94 Wenham
 Leavitt Florence M. teacher, Tapley
 school, b. 18 Essex [do.
 George A. heel mnfr. 18 Essex, h.
 Leazer Louis C. attend. D. S. H. b. do.
 Lebel Paul, mason, 390 Andover n. Mid-
 dleton line, h. do.
 Lebo Frank, foreman, 27 Hobart, h.
 15 1-2 Essex
- Lee Arthur, b. 3 Mill
 Arthur H. driver, h. 140 High
 Arthur L. foreman, A. T. Way Co.'s
 h. 144 High
 Charles F. rem. to Salem
 Delia, b. 18 Merrill
 George T. bookkeeper (B.), b. 3 Mill
 John J. mor. dresser, b. 20 Hardy
 Joseph, rem. to Salem
 Laura M. bookkeeper, b. 7 Beacon
 Robert E. emp. gypsy moth com. h.
 59 Adams
 Robert F. blacksmith, h. 18 Merrill
 Robert G. plumber (Pea.), h. 60
 Liberty
 Rose M. Mrs. h. 60 Liberty
 Theodore G. mor. dresser, h. 19
 Purchase
 Theodore G. h. 3 Mill
 Thomas W. teamster, h. 72 Elliott
- Legro Adaline A. wid. Charles P. h. 72
 Holten [ver
 Alonzo L. farm hand, b. 141 Ando-
 Clarence A. clerk, 42 Maple, h. 40
 Chestnut
 John C. P. gardener, 14 Ash, h. do.
 Lebane John J. tel. (B.), b. 4 Pleasant
 ave. [ave.
 Mary T. wid. Dennis, h. 4 Pleasant
 Lendall Jacob H. farm hand, h. 160
 Sylvan [bart
 Leonard John J. shoe cutter, h. 68 Ho-
 Rev. Bro. prof. St. John's Prep.
 College, b. do.
- LePage Albert, shoe worker, h. 146 High
 Louis, lab. h. 3 Pickering pl.
 Lepage Lewis N. shoe worker, b. 3 Pick-
 ering pl.
 Leslie Bertha, inspector (U. S. M. Co.,
 Bev.), b. 56 River
 Mary M. wid. William H. h. 14 Bra-
 man [14 Braman
 Morton W. foreman, 120 Holten, b.
 Thurman, rem. to Southboro
 William, painter, 56 River, h. do.
 Lessard Joseph, shoemaker, h. 77 Hol-
 ten
- Leveque Octave, rem. to Salem
 Levy Annie J. b. 21 Hobart
 Benjamin, salesman, h. 138 Holten
 Catherine A. b. 21 Hobart
 Edward H. (William Levy & Son),
 12 Maple, h. 8 Hunt cor. Alden
 Julia G. h. 21 Hobart
 Mary G. student, b. 23 Hobart
 William & Son (Edward H. Levy),
 shoe dealers, 12 Maple
 William P. clerk, 12 Maple, h. 23
 Hobart [Braman
- Lewis Alice M. wid. Walter R. h. 1
 Clara H. wid. Samuel A. b. 96 Centre
 Eugene W. clerk (S.), h. 39 Lawrence
 Frank J. attend. D. S. H. b. do.
 Herbert, rem. to Andover
 Jennie L. teacher, Maple st. school,
 b. 1 Braman
 Linwood E. light tender, B. & M. R.
 R. h. 177 Hobart
 M. Leon, electrician, h. 47 Locust
 Samuel, market gardener, 6 Forest,
 h. do.
- Lien Charles, laundry, 85 Maple, h. do.
 Lindgren Charles A. chief engineer, D.
 S. H. h. 36 Hathorne ave.
- Linehan Bartholomew, lab. b. 21 Merrill
 David, laster, b. 53 Putnam
 Dennis J. salesman, b. 53 Putnam
 Dennis P. mor. worker, b. 34 Wads-
 worth [Wadsworth
 Elizabeth K. shoe worker, b. 34
 Jeremiah, lab. h. 21 Merrill
 Mary V. b. 53 Putnam
 Michael, lab. h. 53 Putnam
 Patrick T. section hand, h. 34 Wads-
 worth [College, b. do.
- Linus Rev. Bro. prof. St. John's Prep.
- L** IQUID GAS CO. OF MASSACHUSETTS
 (THE), C. B. Mosher, treas.
 office, 4 Maple, factory, Putnam.
 See page 913
- Little Amy Mrs. b. 18 Lawrence
 Ernest D. driver, h. 4 Central ave.
 Littlefield Austin L. driver, h. 157 Maple
- L** IITTLEFIELD LOREN M. contractor,
 concreting, cesspool excavating
 and wood, 17 School, h. do. See
 page 897
 Orville M. salesman, b. 215 Locust
 Vannie C. wid. Mellen R. h. 215
 Locust
- Littlehale Benjamin G. lab. b. 22 Merrill
 William T. boxmaker, h. 34 Harbor
 Littlewood Edwin D. carpenter, h. 117
 Pine
- Liverson Sarah M. Mrs. b. 77 Holten
 Lockwood Edward, rms. 22 Cottage ave.
 Locust Grove Farm, Fred L. Turner,
 propr. 127 Locust
- Logan Albert L. cutter, h. 47 Locust
 Charles H. lab. h. 60 Locust
 Francis J. clerk, b. 26 Wadsworth
 Lizzie A. b. 26 Wadsworth
 Mary J. wid. James, h. 26 Wadsworth

LELAND J. ROSS**MANUFACTURERS' FARMERS'
AND MECHANICS' SUPPLIES.**

- Lombard Walter B. rem. to Middleton
Loner Florence, wid. Theodore, variety,
18 Locust, h. do.
Long G. Frederick, farmer, h. 257 Centre
Loomis William B. carpenter, b. 70 Syl-
van
Lord Allan W. student, b. 7 Berry
Arthur R. machinist, b. 19 Alden
Frank C. b. 7 Berry
James A. salesman, h. 19 Alden
Mansel C. asst. postmaster, Danvers
P. O. h. 7 Berry [Braman
Lovejoy Anna H. wid. Walter S. h. 20
Charles E. engineer, Elec. Lt. Sta.
h. 26 Clark [Clark
Daniel W. rural letter carrier, h. 24
Jessie B. Mrs. dressmaker, 14 Cen-
tral ave. h. do. [tral ave.
Marion J. clerk, 47 Maple, b. 14 Cen-
Ora A. milliner, b. 24 Clark
Lovelace Clifford E. nurse, b. 156 Locust
George O. farmer, h. 156 Locust
Lillian B. nurse, b. 156 Locust
Lorenzo W. mgr. 31 Maple, h. 19
Locust [Bridge
Lovett Eben F. leather worker, h. 10
Lovlitt Charles, mach. h. 57 Hobart
Lowe Benjamin F. foreman, 154 Water,
b. do.
Lowry Hugh W. machinist, h. Loring
Lucas Hannah T. wid. Joseph E. h. 37
Endicott
Luce John, rem. from town
J. Edward, rem. from town
Lucien Rev. Bro. prof. St. John's Prep.
College, b. do.
Lummus John (Lummus & Parker), 56
Water and 11 Maple, h. 76 Water
& Parker (John Lummus and Geo.
H. Parker), grist mill, 56 Water
and 11 Maple
Lund Dagma, b. 125 Elliott
Dora, clerk (L.), b. 125 Elliott
S. Christian, machinist, h. 125 Elliott
Lunt Arthur G. student, b. 32 Conant
Carrie H. Mrs. rem. to Boston
George, conductor, B. & M. R. R. h.
17 River
George P. rem. to Pittston, Penn.
Luscomb Ethel M. b. 40 Cherry
Harry C. boxmaker, b. 40 Cherry
Thomas B. tinsmith, h. 40 Cherry
Walter D. clerk, 55 Maple, h. 3 Page
st. ct. [ave.
Lyford Ada F. teacher (S.), h. 22 Central
Placentia A. wid. Francis W. b. 22
Central ave.
Lyman Ernest F. agt. Metropolitan Life
Ins. Co. 42 High, h. do.
Lynch Catherine J. maid at 111 High
Helen A. bookkeeper, 120 Holten,
b. 65 Hobart
Henry F. stenog. (B.), b. 65 Hobart
John, laborer, h. 17 Mill
John F. blacksmith, h. 65 Hobart
John M. machinist, b. 65 Hobart
Lynch Mary, rem. to Peabody
May T. b. 65 Hobart
Peter, attendant, D. S. H. b. do.
Raymond U. student, b. 32 Conant
Timothy F. lab. h. 6 Pickering ct.
Timothy J. supt. Dan. Elec. Lt.
dept. h. 32 Conant
William R. stenog. (B.), b. 65 Ho-
bart [Hardy
Lyons Annie F. forewoman (L.), b. 7
Bridget M. wid. John, h. 34 Futnam
Harry J. clerk, 10 Maple, b. 105 Ash
James J. rem. to N. J.
Jeremiah P. emp. (U. S. M. Co.
Bev.), h. 133 High
John H. mor. dresser, h. 105 Ash
John H. jr. student, b. 105 Ash
John W. motorman, b. 34 Putnam
Julia, wid. Timothy, h. 7 Hardy
Margaret A. b. 34 Putnam
Timothy J. currier, b. 7 Hardy
LYONS WILLIAM C. boarding and liv-
ery stable, 21 High and 81 Maple
h. 83 do. See page 898
MACARTHUR FRED S. mach. h. 6 Mill
Macauley Charles L. st. car. conductor,
b. 9 Damon
MACAULEY EDWARD, real estate and
insurance, 11 So. Liberty, b. do.
See page 895
John J. clerk, 128 Water, h. 12 Porter
Thomas H. engineer, Danvers Iron
Works, h. 11 So. Liberty
MacCallum Annie E. b. 21 Clark
MacCracken Eliza L. stenog. (B.), b. 26
Burrongs
George, teamster, h. 143 Maple
Helen M. b. 26 Burrongs
Martin, asst. supt. Walnut Grove
Cemetery, h. 26 Burrongs
see McCracken [171 Maple
Macdonald Alexander, harness maker, h.
Annie L. seamstress, D. S. H. b. do.
Austin E. clerk (B.), b. 171 Maple
A. May, retoucher, b. 171 Maple
Edward P. farm hand, D. S. H. b.
at Middleton
Fannie, wid. Charles E. h. 45 Water
Harriet V. clerk (S.), b. 171 Maple
John, machinist, b. 45 Water [ave.
John J. engineer (B.), h. Congress
Lilian E. b. 171 Maple [thorne
Nellie, laundress, D. S. H. b. 2 Ha-
Paul, rem. to Gloucester [tre
MacDonald Frank, farm hand, h. 31 Cen-
Mary F. student, b. 43 Nichols
MacDuffee Sarah S. nurse, D. S. H. b.
do. [4 East
MacFadden Edith H. wid. Robert A. h.
MacGreggor Margaret, domestic at 55
Locust
Mack Julia E. nurse, b. 164 Maple
Nora A. b. 157 High [Centre
Mackenzie Charles F. shoemaker, h. 15
Charles S. sorter, h. 102 High

* Buttons Covered at Short Notice. Made at the Store. *
LEWIS B. ALLEY, 47 Maple St., Danvers.

MacKenzie Hazel, student, b. 15 Centre
 Mackey Andrew, gardener, h. 8 Purchase
 MacLean C. Afton, b. 71 Centre
 Grace E. b. 71 Centre
 John W. vice pres. R. L. Cleveland Co. Inc. h. 71 Centre
 Mary R. nurse, D. S. H. b. do.
 Valentine P. clerk, 42 Maple, b. 71 Centre
 MacLeod Myrtle E. bookkeeper, 53 Maple, b. 26 Clark [b. do.
 MacLernon Edward, attendant D. S. H.
 Macomber Bennett A. ass't engineer, D. S. H. b. 72 Locust [School
 Harry W. fireman, D. S. H. h. 28
 MacTurk Elizabeth, b. 15 Locust
 Margaret, wid. William, h. 15 Locust
 McAuley, see Macauley
 McAuliff Ellen G. h. 52 Nichols
 Ellen H. wid. John, deceased
 McAuliffe Julia, nurse, D. S. H. b. do.
 McArthur Alexander, attend. D. S. H. b. do.
 McBride Susan G. laundress, D. S. H. b. do. [92 High
 McCaffrey Edward F. car conductor, h. Francis T. blacksmith, h. r. 28 School
 McCallum Edward, shoe worker, rms. 5 Cherry [Pa.
 McCann Mary T. rem. to Philadelphia,
 McCarthy Alphonsus, agent, Putnamville R. R. station, h. 6 1-2 Wenham
 Annie T. b. 29 Clark
 Catherine, b. 27 Adams
 David F. shoe laster, b. 6 Wenham
 Frank, blacksmith, b. r. 28 School
 James B. shoemaker, h. 530 Maple
 James M. shoemaker, h. 18 Hyde
 John A. salesman, b. 79 Locust
 John F. carpenter, h. 107 Sylvan
 John G. shoemaker, b. 18 Hyde
 John H. mor. dresser, h. 8 Endicott
 John J. shoemaker, h. 29 Clark
 John S. laster, h. 79 Locust
 John W. lab. h. 20 Mill
 Joseph L. clerk, b. 79 Locust
 Justin, shoe cutter, b. 4 Central ave.
 Justin, shoe cutter, b. 18 Hyde
 Llewellyn H. telegrapher, B. & M. R. R. (B.), b. 107 Sylvan
 Leo, clerk, 55 Maple, b. 79 Locust
 Mary, b. 79 Locust
 Mary E. wid. John H. h. 6 Wenham
 Michael, hostler, h. 27 Adams
 Stephen C. apprentice, b. 79 Locust
 Thomas, shoemaker, h. 18 Hyde
 McClellan John F. edgsetter, h. 26 Endicott
 McCormick Ellen, b. 9 Bell
 Francis J. b. 9 Bell
 John H. farmer, h. 35 Dayton
 John J. shoe worker, b. 9 Bell
 Mary, b. 9 Bell
 Mary E. b. 135 Centre

McCormick Michael, died April 26, 1911
 Michael, h. 9 Bell
 McCoy Agnes F. b. 31 Chestnut
 John P. motorman, h. 31 Chestnut
 McCracken, see MacCracken
 McDearmid S. Clifford, mach. (B.), h. 10 Lawrence [289 Maple
 McDermott Agnes M. shoe worker, b. Albert E. mor. worker, b. 289 Maple
 Bessie, wid. Frank, h. 90 Water
 Bridget, h. 26 Water [ple
 Charles W. mor. dresser, b. 289 Maple
 Frank, died July 6, 1910
 Michael, janitor, St. John's Prep. College, b. do.
 James F. farmer, h. 289 Maple
 James F. jr. mor. dresser, h. 435 Maple
 Luke, teamster, h. 211 Pine
 Susan E. stenog. (North Sta. B.), b. 289 Maple
 Thomas A. forester, b. 289 Maple
 McDewell Bernard, currier, h. 23 River
 Bernard jr. currier, h. 6 Mill
 Catherine, shoe worker, b. 23 River
 James, stenog. (B.), b. 23 River
 John, currier, b. 23 River [do.
 McDonald Allan, attendant, D. S. H. b. Frank, lab. h. 31 Centre
 James, carpenter, h. 9 Dayton
 James J. sten. (B.), b. 57 Collins
 John H. farm hand, b. 57 Collins
 May K. bookkeeper (S.), b. 57 Collins
 Ronald, b. 36 Spring
 Thomas, farmer, h. 57 Collins
 Thomas F. hostler, b. 57 Collins
 McDougall Martha C. rem. to Malden
 McEvoy Mary, domestic, D. S. H. b. do.
 McFarland Blanche L. rem. to Beverly
 Gilman T. auto expert, h. 157 Maple
 Fred, carpenter, b. 32 School
 McFarlane Robert W. blacksmith, b. 22 Water
 McGilvray John A. foreman, h. 120 Water [Harbor
 McGinty Elizabeth, wid. William, h. 7
 McGovern Adelaide, rem. from town
 McGown Ann, laundress, D. S. H. b. do.
 Bessie, laundress, D. S. H. b. do.
 McGowan John B. rem. to Salem
 McGrath Edward, shoe worker, b. 13 Pleasant ave.
 Lucy, b. 13 Pleasant ave.
 Mary, wid. John, h. 13 Pleasant ave.
 Mary E. wid. Timothy, h. 52 Putnam
 Michael, mor. worker, b. 60 Purchase [ant ave.
 Thomas, mor. dresser, b. 13 Pleasant
 McGuigan John, died Nov. 24, 1910
 Margaret E. wid. James, h. 49 Adams
 Mary A. b. 49 Adams
 Mary F. b. 16 Charles
 Patrick H. stockfitter, b. 49 Adams
 Paul R. W. laundryman, D. S. H. b. do.

Edison and Victor Talking Machines **F. A. BUTLER'S**
 and Records and Listening Room. 50 MAPLE ST., - DANVERS.

- McGuigan Sarah F. bookkeeper (L.), b. 49 Adams
 Sarah M. shoe worker, b. 16 Charter
 William H. shoemaker, h. 16 Charter
 McGuire, see Maguire
 McInerney Eastman S. emp. (G. E. Co. L.), h. 30 Berry
 John H., lab. b. 30 Berry
 McIntire Charles L. lab. h. 14 Nichols
 Edward, painter, rms. 4 Central ave.
 Frederick C. baker, b. 71 Maple
 George W. mnfrs. agt. (B.), h. 98 High
 Mary E. wid. Harvey B. h. 71 Maple
 Ruby E. teacher, Danversport school, b. 11 Winthrop
 William, farm hand, D. S. H. b. do.
 William P. shoemaker, h. 71 Maple
- M**CINTYRE FREDERICK D. dentist, 44 Maple, h. 157 do. Office hours 8 to 12 A. M. and 1 to 5 P. M. Tel. 183 M.
- McKay John, iron worker, h. 39 Water
 McKee Richard A. machinist, h. 64 Liberty [23 Hyde
 McKean Wilfred B. mor. worker, h.
 McKeigue Charles E. sten. (B.), h. 313 Maple
 Michael, shoemaker, h. 23 Hyde
 McKenna William, machine wiper, h. 106 Hobart
 McKenney Mary E. wid. Eben O. house-keeper at 3 Dayton
 McKenzie Charles, rem. from town
 George S. Jab. h. off Green n. West
 McKinnon Charles H. mason, 8 Bay View ave. h. do.
 Etta B. b. 8 Bay View ave.
 John D. attend. D. S. H. b. do.
 McLaughlin Jennie S. sten. 128 Maple, b. at Middleton [Wadsworth
 Lawrence F. mor. dresser, h. 10
 Neil, mor. worker, b. 180 Pine
 McLean Allen, died Apr. 28, 1911
 Annie, seamstress, D. S. H. b. do.
 Cora G. wid. Alexander D. h. 74 Centre
 Hugh D. attend. D. S. H. b. do.
 Maud, b. 38 Lawrence
 Maud, domestic at 147 Holten
 McLeod Myrtle E. clerk, 53 Maple, b. 26 Clark
 Ruby, maid at 9 Water
 McManus Arthur J. mach. b. 102 Dayton
 John H. currier, h. 102 Dayton
 McNamara Edward P. mor. worker, b. 23 Hyde
 McNeil Christie, nurse, D. S. H. b. do.
 McNiff Susan M. wid. Andrew W. b. 82 Elliott [Merrill
 McPherson Ervin P. trav. salesman, b. 8
 John, wheelwright, h. 8 Merrill
 John jr. (U. S. Navy), b. 8 Merrill
 McRae George B. carpenter, h. 14 Wenham
 Sarah, died Sept. 23, 1910
- McSwiggen Hannah, wid. Frank, h. 21 River
 McSwiggen Michael J. b. 13 Mead
 Nora, shoe worker, b. 13 Mead
 Patrick J. mason, h. 16 Charles
 Peter, lab. h. 13 Mead
 Peter jr. mor. dresser, b. 13 Mead
 McTernan Charles, harness mnfr. etc. 8 School, h. 26 do.
 Roy H. apprentice, b. 26 School
 McTurk William H. shaver, h. r. 91 Maple [chase
 Madden Eugene, shoemaker, b. 21 Pur-
 Madison Annie M. wid. William H. h. 9 Pleasant ave. [Pleasant ave.
 Franklin, cook, High cor. Elm, b. 9
 James (U. S. N.), b. 9 Pleasant ave.
 William J. mor. dresser, b. 9 Pleasant ave. [do.
 Magee Edward J. physician, 6 Cherry, h. Maude E. rem. from town
 Magoon Elizabeth, wid. Edward M. h. 11 Lindall
 Maguire Charles S. painter, b. 87 Conant
 James S. coachman, h. 87 Conant
 Jesse B. rem. to Salem
 John J. iron worker, h. 116 Water
 Mary E. b. 116 Water
 Rose A. h. 17 Andrew
 see McGuire [Cottage ave.
 Mahoney Patrick H. mor. worker, b. 14
 Thomas J. rem. from town
 Maily Ulric, carpenter, D. S. H. h. 13 Hyde [N. H.
 Mailman Harold A. rem. to Portsmouth,
 Mains Herbert L. b. 74 Holten
 James H. wheelwright, h. 74 Holten
 Malmquist Neils, inspector (U. S. M. Co. Bev.), h. 1 River View ave.
 Maloney John, farm hand, h. 59 Adams
 Michael, lab. h. 9 Endicott
 Manassa Frank L. hairdresser, 4 1-2 Water, b. 2 River [ty
 Mangold Fred W. jobber, h. 78 1-2 Liber-
 Manning D. James, salesman, b. 9 Putnam [8 Holten
 Jennie, teacher, Maple st. school, b.
 John H. (U. S. A.), b. 9 Putnam
 Mary E. wid. Michael T. h. 9 Putnam [28 Chase
 Rose A. teacher, Tapley school, b.
 Sylvina A. wid. Alfred, h. 73 Elliott
 Thomas M. cutter, b. 9 Putnam
 Mansfield Lawrence K. dry goods (S.), h. 260 Maple
 Mansur Frank F. mngr. A. T. Way Co. Inc. Liberty, h. at Salem
 Manuel Otis A. lunch, 28 1-2 Water, h. do.
 Maple Frederick J. shoe cutter, b. 160 High
 John J. mor. finisher, h. 160 High
 Marion E. b. 160 High
 Thomas E. driver, b. 160 High
 Maplebeck Stanley, boxmaker, b. 31 Water
 Maplewood Farm, 562 Maple

HORACE S. EMERSON, 26 MAPLE STREET, DANVERS.
 Ice Cream Parlors and Sodas of all Flavors.

- Mapplebeck John V. farmer, h. 32 Preston [b. do.]
 Maraben Richard, laundryman, D. S. H.
 Marcell Charles, shoe repairer (S.), h. 9 Damon [ham
 Markham John J. farm hand, b. 94 Wen-
 Markle John M. salesman, b. 127 Sylvan
 Maroney Delia, domestic, D. S. H. b. do.
 Marsh Bros. (Frank W. and Jasper), electricians, 139 Pine
 Caroline, b. 96 Centre [tre
 Caroline E. wid. Francis, h. 155 Cen-
 Frank W. pres. Con. Elec. Lamp Co. also (Marsh Bros.), 139 Pine, h. 10 Ash
 Hannah F. b. 155 Centre
 Jasper, treas. Con. Elec. Lamp. Co. also (Marsh Bros.), 139 Pine, b. 155 Centre
 Rovanna D. wid. Charles F. house-keeper, b. 140 Andover
 Victorine E. rms. 165 Centre
 Marshall Aldred O. mason, h. 16 Ash
 David M. h. 154 High
 Henry J. mason, h. 38 Hobart
 Lewis, mason, b. 38 Hobart
 William H. variety; also contractor, 93 Maple, h. 114 do.
 Marston Charlotte P. teacher, b. 32 Park
 Francis D. gardener, h. 176 Maple
 Frank R. rem. to Salem
 Fred B. pres. Packard, Marston & Brooks, h. 155 Maple
 Henry, rem. to Peabody
 Jacob (Marston's Express), 50 Maple, h. 32 Park, s. r. Hussey's point
 Mary A. wid. Augustus, b. 72 Sylvan
 Mary E. wid. Daniel W. h. 149 Maple
 Prentice E. shoe laster, h. 7 Poplar
 S. Evalyn, b. 176 Maple
MARSTON'S EXPRESS (Jacob Marston) Haverhill, Danvers, Beverly, Salem, Peabody and Lynn express, 50 Maple. See page 912
 Martin Albert E. car conductor, b. 9 Damon
 Bertrand L. h. 32 Cherry
 Cal, pres. The Carter Press Corporation, tickets and numbered specialties, 60 Centre, h. at Peabody
 Elbridge C. rem. to Detroit, Mich.
 Elizabeth M. T. bookkeeper, 43 Maple, b. 8 Ingersoll
 Etta N. student, b. 8 Ingersoll
 George E. poulterer, 140 Andover, h. do.
 Herbert F. clerk (Bev.), b. 8 Ingersoll
 Lee M. sub-master, Holten High, b. 14 Holten
 Leland D. lea. worker, b. 32 Cherry
 Oscar C. rem. to New York City
 Sarah A. Mrs. lamp worker, b. 108 Holten [4 Chestnut
 William T. bookkeeper (Bev.), h.
 William W. foreman farmer, W. C. Endicott, h. 8 Ingersoll
 Mason Alice G. b. 11 Bay View ave.
 Alice L. bookkeeper, 128 Liberty, b. 72 Water
 Clarence E. machinist (U. S. M. Co. Bev.), h. 5 River
 Francis E. lea. worker, h. 72 Water
 Frank J. asst. cook, D. S. H. b. do.
 Gilbert S. painter, 100 Collins, h. do
 Horace E. lab. h. 11 Bay View ave.
 John B. music teacher, 14 Wash. b. do. [do.
 Lula E. Mrs. laundress, D. S. H. b.
 Myron C. h. 9 Fellows
 Walter H. mach. b. 11 Bay View ave
 Massachusetts Leather Novelty Mnf. Co. 60 Centre
 Masury Alfred F. engineer (N. Y.), b. 48 Elm [Elm
 Charlrs H. accountant (B.), h. 48
 Maxwell Jennie L. wid. James, rem. to Northboro, Mass.
 Richard N. gardener, h. 420 Maple
 Maynard Charles, rem. to Worcester
 Eugene J. conductor, h. 14 Pickering
 Joseph, boxmaker, b. 146 Maple
 Lena, lamp worker, b. 135 Pine
 Louis N. finisher, b. 15 Andrew
 Mayo Margaret A. wid. Howard N. b. 80 Elliott
 Myrle R. h. end Dayton
 Mead Abner S. h. 8 Mill
 Augustus F. shoemaker, h. 15 River
 John J. mor. dresser, h. 37 Pickering
 Peter, lab. h. 30 River
 Meader Fred, teamster, b. 2 River
 John H. b. 48 Poplar
 Mears Charles G. station agent, Portland div. B. & M. R. R. Maple cor. Hobart, h. 53 Locust
 Mekkelsen Nikolas, carpenter, h. 2 River View ave.
 Melcher John P. farm hand, D.S.H. b.do.
 Melenson Joseph, carpenter, h. 146 High
 Mercier Henry, motorman, b. 39 River
 Janet, shoe worker, b. 39 River
 Joseph, apprentice, b. 39 River
 Samuel, currier, h. 39 River
 Merrifield Benjamin G. herdsman, D. S. H. h. 547 Maple
 Merrill Albert H. horse dealer, 4 1-2 Oak, h. 12 Berry
 Charles O. clerk (Boston S. & T. Co. B.), b. 10 River
 Charles W. agent (National Biscuit Co. S.), h. 13 Water
 Frank M. eashier (B.), b. 13 Water
 Fred S. student, b. 10 River
 George G. carpenter, b. 10 River
 George L. clerk (S.), b. 69 Elm
 Harry O. ins. sol. h. 6 Burroughs
 Helen F. wid. Walter S. h. 69 Elm
 Herman F. conductor, h. 21 School
 John E. inspector (U. S. M. Co. Bev.), b. 10 River

Hardware, LELAND J. ROSS, Danvers

Merrill John M. salesman, h. 32 Poplar
 John W. milk, 3 Burroughs, h. do.
 Joseph, police officer, h. 10 River
 Joseph H. student, b. 10 River
 Laura E. stenog. (B.), b. 12 Berry
 Ralph, car conductor, b. 3 Burroughs
 Warren A. accountant (State House,
 B.), h. 48 Locust
 Warren P. emp. St. John's Prep.
 College, b. do.
 Wesley, b. 3 Burroughs
 William G. electrician, h. 3 Warren
 Merritt Frank S. trav. salesman, 128
 Maple, h. 29 Locust
 Geraldine S. clerk (B.), b. 29 Locust
 Nestor, clerk (B.), b. 29 Locust
 Robert M. electrician, h. 78 Elliott
 Ruth B. teacher, Tapley School, b.
 29 Locust
 William, painter, rms. 7 Franklin
 Merrow Edwin A. carpenter, D. S. H. h.
 at Salem
 Metcalf James, lab. h. 11 School
 Metzger John, h. 168 Maple
 Michaud Exilda M. b. 25 River
 Joseph E. mor. worker, b. 25 River
 Thomas E. mor. worker, b. 25 River
 Milbery John F. farm hand, D. S. H. b.
 at Middleton
 Millbury John, lab. h. 11 School
 Nellie, b. 11 School [rence
 Willard P. shoe worker, h. 38 Law-
 Millea Alice M. student, b. 50 Dayton
 Anna E. teacher, Charter St. School,
 b. 50 Dayton [h. 50 Dayton
 Lawrence E. inspector plumbing (S.),
 Lawrence E. jr. (U. S. N.), b. 50
 Dayton [Locust
 Miller Dolly A. wid. Albert A. b. 176
 Emily, wid. William, h. 86 1-2 Liberty
 George G. mach. h. 18 Prince pl.
 Herbert A. (Sal. Button Hole Co.
 S.), h. 33 Park
 Howard W. rem. to Beverly
 Mary A. b. 176 Locust [mont
 William H. mor. worker, h. 5 Larch-
 Millett Ida L. b. 13 Walnut
 James, brakeman, rms. 29 Elm
 Millette John A. car conductor, h. 31
 High
 Milner John, teamster, h. 98 Liberty
 Milton Emily C. L. b. 29 Ash
 Milwain Harold, mach. h. Loring [body
 Misiner Max, tailor, 62 Maple, h. at Pea-
 Mitchell Charles R. salesman, h. 34 Ash
 Clara L. b. 158 Pine
 Emma C. b. 188 Elliott
 Ezra F. carpenter, h. 158 Pine
 Fred O. rem. to Peabody [H. h. do.
 Harry W. physician and supt. D. S.
 Isabell A. wid. Jesse, rem. to Peabody
 Robert, shoe worker, rms. 149 Maple
 William, bookkeeper (U. S. M. Co.
 Bev.), h. 188 Elliott
 Moir Elizabeth, h. 114 Holten
 Janet R. b. 114 Holten

Moleski John, driver, 1 Hobart, h. at
 Salem [Cheever
 Monarch E. Joseph, teamster, h. 9
 Montrose Horace V. rem. to Salem
 Moore Carrie E. b. 5 Pickering
 Charles S. vet. surgeon, 5 Oak, h. do.
MOOORE DRUG CO. C. H. Knowles,
 mngr. druggists, 10 Maple. See
 page 900
 Frank P. teamster, h. 25 Water
 Gabrielle Sears Mrs. music teacher,
 372 Locust, h. do.
 Henry A. motorman, h. 158 Maple
 Mattie A. housekeeper at 24 Sylvan
 Newell A. b. 5 Oak
 Walter P. rubber worker, b. 158
 Maple
 William B. moulder, h. 22 Water
 Moores John B. janitor, Wadsworth
 school, h. 152 Holten
 Sarah J. clerk, b. 152 Holten
 Moran James J. emp. (U. S. M. Co.
 Bev.), h. 25 Hobart
 James J. shoe worker, h. 78 High
 Moreau John, shoemaker, h. 52 Purchase
 Morgan Frank P. mor. dresser, h. 24
 River
 Josiah, died Jan. 12, 1911
 Laura, wid. Josiah, b. 24 River
 May G. Mrs. dressmaker, 12 Oak, h.
 do.
 Stuart A. st. car conductor, h. 12 Oak
 Moriarty Agnes B. housekeeper at 78
 Hobart
 Eugene M. lea. worker, b. 78 Hobart
 James L. telegrapher, b. 7 Bell
 Jeremiah J. boxmaker, b. 18 Mill
 John J. farmer, b. 78 Hobart
 John J. 2d. physician (Holyoke), b.
 7 Bell
 Mary, wid. Thomas, h. 78 Hobart
 Mary A. b. 7 Bell
 Mary G. b. 78 Hobart
 Michael M. farmer, b. 78 Hobart
 Patrick H. mor. dresser, h. 7 Bell
 Rose J. wid. Daniel D. h. 13 Mead
 Thomas H. student, b. 7 Bell
 Morine Elsie H. nurse, D. S. H. b. do.
 Morrell William A. shoes, &c. 18 Water,
 h. over do.
 Morrison Annie, nurse, D. S. H. b. do.
 Frank L. clerk, 12 Maple, b. 18
 Pickering [liott
 George E. foreman (Pea.), b. 82 El-
 Helen A. sten. 128 Water, b. 18
 Pickering
MMORRISON HERBERT E. carriage
 painter, 21 High, h. 18 Pickering.
 See page 909
 William H. baggage master, B. &
 M. R. R. b. 18 Pickering
 Morrissey Katharine F. b. 135 High
 Mary J. b. 135 High
 Patrick J. fireman, h. 14 Charter
 Morrissey Martin, mor. dresser, h. 6
 Williams

Buy your Dry Goods **Lewis B. Alley,** Best Quality at Lowest Prices.
 at 47 Maple St., Danvers, Mass.

MORSE GEORGE M. painter, and paper hanger, 95 Maple, h. Bates See page 899

J. Ellison (Morse Blacking Co. Pea.), h. 161 Maple c. Poplar
 Leopold Mrs. (B.), s. r. 121 Nichols opp. Preston
 Martha A. rem. to Peabody
 Mary, rem. to Salem
 Moser Charles T. b. 4 Otis
 Elizabeth A. lamp worker, b. 4 Otis
 Grace M. b. 4 Otis
 Jane, wid. Henry, h. 4 Otis
 John H. h. 21 Oak
 Joseph W. mach. h. 11 Harbor
 William H. bookkeeper, 1 Hobart, b. 4 Otis
 Mosher Carlton B. (Webb & Mosher Co.), 4 Maple; also treas. Liquid Gas Co. of Mass. h. Hunt c. Chase
 Charles T. h. 12 Charles
 Moulton George B. druggist, 39 Maple, h. 33 Conant

MOYNAHAN FRANK E. publisher, Danvers Mirror; also printer, 29 Maple, h. 48 Park cor. Chase. See page 909

Hannah, domestic, D. S. H. b. do.
 Mudge Albert H. died Feb. 28, 1911
 Florence A. b. 113 Centre
 Lucy W. sten. (B.), b. 113 Centre
 Sarah W. h. 108 Centre
 Mugridge E. Maud, b. 31 Wadsworth
 Frank P. carpenter, h. 31 Wadsworth
 Lena A. b. 31 Wadsworth
 Mary A. wid. Charles, h. 23 Clark
 Sarah E. b. 31 Wadsworth [worth
 Wallace H. carpenter, b. 31 Wadsworth
 Muhe Frank J. upholsterer, h. 74 Elm
 Mulally Arthur W. forester, b. 63 Endicott
 Charles D. clerk, b. 63 Endicott
 Edward F. draughtsman, b. 63 Endicott [dicott
 Frances C. stenog. (Pea.), b. 63 En-
 James J. gardener, h. 63 Endicott
 Mary T. teacher, b. 63 Endicott
 Mullarkey Honoria, domestic, D. S. H. b. do. [b. do.
 Mulligan John H. stableman, 141 Sylvan,
 Munsey Catherine C. wid. Curtis C. b. 44 High
 Ira H. shoemaker, h. 44 High
 Murdo Walter J. attend. D. S. H. b. do.
 Murphy Dennis, mor. dresser, b. 15 Purchase
 Edward V. machinist, h. 14 Wash.
 Francis M. shoemaker, h. 14 Wash.
 Frederick B. farmer, h. 91 Dayton
 George, rem. to Boston
 James H. shoemaker, h. 19 School
 Jeremiah J. died July 25, 1910
 John H. farm hand, b. 24 Green
 John J. mor. dresser, b. 177 Pine
 John W. foreman, h. 5 Butler ave.

Murphy Margaret, domestic, D. S. H. b. do.

Mary, b. 37 Pope's lane
 Mary E. wid. Jeremiah J. h. 135 High
 Michael, rem. to Ireland
 Nellie, cook, St. John's Prep. College, b. do.
 Patrick J. motorman, h. 34 Chestnut
 Murray James J. rem. to New York
 Joseph, b. 22 Endicott
 Lawrence, shoemaker, b. 48 Hobart
 Lemuel M. mngr. 10 School, h. 18 Hampshire
 Thomas, flagman, Hobart st. R. R. crossing, h. 48 Hobart
 Musick Hilda B. nurse, D. S. H. b. do.
 Mussells George A. accountant (B.), b. 121 Centre

NANGLE BERNARD M. farm hand, b. 50 Centre

James H. (J. H. Nangle Machine Co. L.), h. 11 Pine [do.
 James M. mngr. Endicott Farm, h. John P. shoe cutter, h. 55 Pickering
 John T. pedlar, h. 66 Hobart
 Mary A. wid. Patrick, h. 55 Pickering
 Nellie L. b. 55 Pickering
 Paul N. farmer, b. 139 Endicott
 William J. bookkeeper (S.), b. 11 Pine

Nappe Hugo, b. 71 Maple

Nash James, attend. D. S. H. b. do.
 Nason Charles F. jobber, h. 1 Bell
 Frank E. attendant, D. S. H. b. do.
 Helen I. waitress, D. S. H. b. do.
 Willie A. waiter, D. S. H. b. do.
 Neal Charles S. photographer, h. 10 Washington [Poplar
 Harriet P. wid. William H. b. 14
 Patrick J. engineer, 61 Putnam, h. rear 28 School

Neil Dennis J. shoemaker, b. 29 Chestnut

Julia R. b. 29 Chestnut
 Nellie F. h. 29 Chestnut
 Timothy A. driver, 1 Hobart, h. 33 Putnam [Chestnut
 William F. foreman, 1 Hobart, b. 29 see O'Neil [b. do.

Nelson Carrie P. G. treas. asst. D. S. H. Jeannette, clerk (S.), b. 86 Centre
 Robert W. mach. h. 5 Hardy

Nettleton Jennie Mrs. rms. 11 Cherry
 New England Telephone and Telegraph Co. Page

Newbegin Cyrus F. clerk (S.), b. 7 Oak
 George F. h. 7 Oak
 George R. student, b. 7 Oak

Newcomb Joseph L. carpenter, h. Congress ave.

Newhall Alice H. b. 21 Cherry

NEWHALL BENJAMIN E. cashier, Danvers National Bank, 17 Maple, h. 21 Cherry. See page 893

Charles, postmaster, P. O. h. 36 Park

Bicycles and Repairing
 THE BEST AT LOWEST PRICES

F. A. BUTLER
 50 MAPLE STREET,
 DANVERS.

Newhall Henry, supt. Dan. water works,
17 Hobart, h. 44 Locust

NEWHALL WALTER, real estate, insur-
ance and mortgages (221 Essex,
Salem), h. 26 Putnam. *See page*
1564

Newman Andrew, rem. to Beverly
Ann Dodge, housekeeper at 17 Hol-
ton [dleton
George, painter, D. S. H. h. at Mid-
George W. painter, D. S. H. b. do.

NICHOLS ANDREW, conveyancer, 98
Preston c. Newbury, h. do. Post
office address, Hathorne, Mass.
See page 1551

Andrew 3d. student, b. 98 Preston
Annie B. music teacher, 98 Preston,
b. do.

Arthur E. rem. to Peabody
Bertha L. Mrs. music teacher, 33
Cherry, h. do.

Clyde H. attendant, D. S. H. b. do.
Elijah B. elec. engineer, h. 33 Cherry
John F. rubber worker, h. 20 Endi-
cott

Joshua W. postmaster, Hathorne P.
O. 493 Maple n. R. R. station,
and grocer, do. h. 322 Newbury

Margaret A. asst. postmaster, Ha-
thorne P. O. b. 98 Preston

Margaret E. wid. Cornelius, b. 20
Endicott [24, 1910

Mary B. wid. Andrew jr. died Dec.
Mary E. teacher, Charter st. school,
b. 98 Preston

Mary W. b. 98 Preston
Nickerson Joseph M. clerk, 45 Maple,
also novelties, 69 do. h. 35
Cherry

Winsor C. clothier, 45 Maple, h. 4 Ash
Nickolson John, shipper (Bev.), h. 34
Elliott

John O. machinist, b. 34 Elliott
Percival, apprentice, b. 34 Elliott

Nightingale J. Ellis, propr. Danvers
Garage, 16 Elm and 2 Cherry,
also machinist, 15 Mill, h. 156
High

Niles Anna R. b. 141 High
NILES EDWARD H. physician, 66 Elm,
h. do. Office hours, 1 to 2 and
7 to 8 p. m. Tel. 206-5

Mildred A. b. 66 Elm [Porter
Nimblett Arthur F. conductor, h. 15
Benjamin T. shoemaker, b. 29 Hyde
Ellen M. wid. John W. h. 29 Hyde
Imelda, clerk, 88 Holten, b. 40 Wads-
worth

John W. mor. dresser, h. 15 Hyde
Joseph A. mor. dresser, b. 29 Hyde
Leo D. concrete worker, h. 11 Char-
ter

Mary G. sten. (S.), b. 40 Wadsworth
Sarah W. wid. Frank D. h. 40 Wads-
worth [worth

William F. chauffeur, b. 40 Wads-

Nixon Isaac J. iron worker, b. 13 South
Liberty [ten

Nolette Thomas, machinist, h. 100 Hol-
Noonan Catharine F. dressmaker, 46
Hobart, b. do.

James, flagman, Oak st. crossing,
B. & M. R. R. h. 46 Hobart
Michael, police officer, h. 10 Central
ave.

Nellie E. shoe worker, b. 46 Hobart
William H. b. 5 School

Norton Bessie L. b. 86 Centre
Mary C. nurse (B.), h. 46 Liberty
Robert G. carpenter, h. 86 Centre

Nowers Alice E. Mrs. teacher, Hathorne
school, h. 509 Maple

Fred H. foreman (B.), h. 509 Maple
Nugent Hannah S. wid. Sylvester S. b.
206 Maple [body line

Numes John, farmer, h. Andover at Pea-
Nute Arthur L. clerk, 43 Maple, h. 14
Holten

Nutly Patrick, rem. to New York city

O'BRIEN CATHERINE A. wid. John. va-
riety, 129 Liberty, h. do.

Catherine A. b. 50 River
Elizabeth M. b. 129 Liberty

Ellen L. b. 50 River [Holten
Hannah H. wid. William, h. 57

James H. clerk (B.), b. 8 Larchmont
Joanna, b. 57 Holten

John E. printer, b. 57 Holten
John F. sten. (B.), b. 50 River

John H. gardener, h. 8 Larchmont
Katie E. h. 61 High [Larchmont

Margaret K. tel. oper. (L.), b. 8
Margaret T. b. 33 Hobart

Mary E. Mrs. b. 33 Hobart
Michael N. blacksmith, h. 19 Endi-
cott [Maple

Thomas P. car conductor, h. 149
Timothy, h. 50 River

William C. hairdresser, h. 74 Elliott

O'Callaghan Ellen, b. 60 Purchase
John H. clerk (L.), b. 15 Purchase

John J. clerk, 56 Water, h. 15 Pur-
chase

Mary E. shoe worker, b. 87 Water
Patrick, iron worker, h. 87 Water

O'Callahan Nora, shoe worker, b. 87
Water

see Callahan [Maple

O'Connell Catherine A. sten. (B.), b. 153
Catherine A. clerk, h. 13 Merrill

Eliza A. b. 153 Maple
Mary E. bookkeeper (92 State, B.),
h. 153 Maple

O'Connor Charles, farm hand, b. 122
Burley

David, shoe cutter, b. 8 Purchase
Ellen, b. 142 High

Margaret, housekeeper at 8 Purchase
Mary E. necktie worker, b. 13 Mer-
rill [chase

Maurice F. car conductor, b. 8 Pur-

We manufacture WHOLESOME and DELICIOUS ICE CREAM.

We use no adulterations, nothing injurious.

HORACE S. EMERSON, 26 MAPLE STREET, DANVERS, MASS.

- O'Connor Michael J. shoe cutter, h. 2 Otis
see Connors
- O'Keefe Jeremiah, lab. b. 5 Charter
Mathias J. lea. mnfr. (S.), h. 332
Maple
Timothy, stone mason, h. 12 Wen-
ham [ham
- O'Leary Arthur J. farmer, h. 94 Wen-
Bartholomew, farmer, h. 132 Burley
Mary, b. 132 Burley
Thomas J. rem. to Beverly
- Old Berry Tavern (The), Louis Brown,
mgr. High cor. Conant
- O'Neil D. Alfred, clerk (S.), b. 28 Pur-
chase
Arthur, teamster, h. 2 High st. et.
Daniel J. b. 28 Purchase
Eugene, car inspector, h. 28 Purchase
Eugene E. contractor, 157 High, b.
do.
Frances G. milliner, b. 28 Purchase
John H. student, b. 28 Purchase
Thomas H. h. 157 High
Thomas H. editor (B.), b. 28 Pur-
chase [River, h. do.
William M. market gardener, 6
see Neil
- O'Neill James H. rem. to Boston
- O'Rourke Daniel F. clerk, 51 Maple, b.
324 do.
Patrick, janitor, D. S. H. h. 324 Ma-
ple [River
- Osborn Elizabeth F. compositor, b. 24
William E. printer, b. 24 River
- Osgood Clarence, cutter, h. 177 Dayton
John, b. 370 Newbury
Theodore W. clerk, 90 Holten, b. 10
Prince Place
- O'Shea, see Shea
- O'Sullivan Mary J. nurse, D. S. H. b. do.
- Otis Hattie, maid at 30 Trask
- Ott Elizabeth, teacher, Holten High
school, b. 35 Cherry
- Oughtibridge Albert, propr. Danvers
Rug Factory, 148 Maple, h. 8
Maple ave. [Andrew
- Onimette Joseph, shoe worker, b. 15
Levi, gardener, h. 43 Endicott
Ovila, lab. h. 15 Andrew
Ovila jr. shoe worker, h. r. 82 Holten
- Outtonson George W. rem. to New York
City
- Owler Charles B. painter, b. 16 Collins
James, painter, h. 16 Collins
- PACKARD MINNIE, teacher, Holten High
school, b. 22 Poplar
- Pacheau Joseph, iron worker, b. 31 Water
- Page Anne L. h. 5 Elm
Arthur T. mach. h. 14 Central ave.
Charles J. rem. to Worcester
Eugene, mor. dresser, h. 6 Bay View
ave. [ry
Herbert W. mor. dresser, b. 12 Cher-
John C. mor. dresser, h. 12 Cherry
John H. rem. to Wenham
- Page Mary H. S. wid. Nathan jr. b. 7
Chester [ave.
Wilfred, shoe worker, b. 6 Bay View
Willis, mor. dresser, h. 91 Wenham
- Paine Harlan L. asst. physician, D. S. H.
h. do.
William A. machinist, h. 39 Centre
- Palmer Eunice H. wid. A. C. b. 8 Prince
Place
George A. stock fitter, h. 81 High
George S. teacher, h. 30 Braman
Henrietta, b. 81 High
Thomas, milk, 159 Holten, h. do.
W. True, clerk (B.), h. 8 Prince pl.
- Paradis Arthur L. mor. worker, b. 111
Liberty
Francois X. rubber worker, 118 Lib-
erty, h. 111 do. [b. do.
- Parcher George, asst. physician, D. S. H.
Parent Emil, mechanic, h. 130 Liberty
- Parker Bridget, nurse, D. S. H. b. do.
Edmund T. clerk, 39 Maple, b. 23
Chester
Elbridge J. foreman, h. 516 Maple
Emma J. Mrs. nurse, h. 516 Maple
George H. (Lumms & Parker), 56
Water and 11 Maple, h. 15 Perry
John H. h. 23 Chester [h. do.
John H. Mrs. milliner, 23 Chester
- Parks Perlie L. farm hand, D. S. H. b.
do.
- Parsons Archibald N. carpenter, h. 11
Lawrence [Lawrence
- Patch Emeline, wid. Charles C. h. 20
Emilie D. Mrs. librarian, Peabody
Inst. h. 42 Cherry
Wendell P. (U.S. Cust. House,
B.), h. 42 Cherry
- Patchett Walter, mach. h. 150 Elliott
- Paton Andrew H. editor and prop. I. O.
R. M. journal, and The Common
Weal, and (Pea. Press, Pea.), h.
20 Ash
A. Harris, mngr. 16 Elm, b. 20 Ash
Leon B. rem. to Los Angeles, Cal.
Mabel F. sten. (B.), b. 20 Ash
- Patterson Esther A. wid. Nathan R. h.
13 Park [13 Park
Frederick C. letter carrier, P. O. h.
- Pauley George H. suspender trimming
mnfr. 30 Centre, h. do.
- Payne Harry, mor. dresser, h. 10 En-
dicott
- Payson Robert, salesman, b. 164 Maple
- Peabody Ada B. wid. William M. h. 56
Conant [105 Centre
Anna H. asst. physician, D. S. H. b.
Archie, driver, rms. 18 Locust
Charles I. rem. to N. Y. city [ton
Effie, clerk, 26 Maple, b. at Middle-
Elias P. farmer, h. 251 Locust
- P**EABODY ELISHA B. carpenter, con-
tractor, also building mover, 22
Franklin, c. Central ave. h. 23
Central ave. c. Franklin. See
page 908

Leland J. Ross CARRIES EVERYTHING IN
HARDWARE and PAINTS

Peabody Elizabeth D. rem. to Boston
 Elizabeth P. h. 7 Ingersoll
 Ellen Frances Mrs. teacher of painting. 26 Ash, h. do.
 Elsie P. teacher (Bristol, Conn.), b. 105 Centre
 Fred A. shoe worker, h. 15 Centre
 George A. h. off Burley n. Conant
 George H. 55 Centre, rem. to Waverly
 George H. h. 105 Centre
PEABODY GEORGE M. carpenter and builder, 26 Ash, h. do. *See page 906*
 George M. Mrs. agent, 26 Ash, h. do.
 Greenleaf D. poultryer, 162 Andover, h. do.
 Helen B. wid. Francis, h. 141 Sylvan
 Helen G. student, b. 23 Central ave. Institute, Sylvan and Peabody ave.
 Jacob C. R. b. 141 Sylvan
 Jennie P. rem. to Bedford
 Jesse L. clerk, 53 Maple, b. at Middleton [ilton
 John H. inspector (Bev.), h. 2 Ham
 Mabel F. teacher (Southboro), b. 23 Central ave.
 Mary E. wid. Ebenezer, h. 53 Locust
 Olive H. rem. to Boston [dover
 Peace H. wid. Robert M. b. 162 An
 Ralph P. driver, h. 36 Poplar
 Richard R. student, b. 141 Sylvan
 Robert K. poultryer, 358 Andover, byd. Centre, h. do.
 Samuel, carpenter, h. 50 Conant
 Samuel jr. emp. gypsy moth com. h. 50 Conant
 Warren D. mor. dresser, h. 74 Sylvan
 William M. died Apr. 11, 1911
 Pead Marion, clerk, 88 Holten, b. 165 Burley [b. 88 Elm
 Peale Amy M. teacher (Winsted, Conn.). Julius, town clerk and water registrar, town hall, h. 88 Elm
 Pearson Amos F. painter, b. 20 Porter
 A. Henry, clerk, 19 Maple, b. 20 Porter
 Charles E. clerk, h. 50 1-2 Conant
 Clarence F. painter, h. 1 Collins
 Fred E. baggage master, Portland Div. B. & M. R. R. b. 154 High
 Ida M. shoe worker, b. 28 Franklin
 Martha, wid. Amos, h. 20 Porter
 William B. shoe worker, b. 20 Porter
 Peas Maria T. rem. to Martha's Vineyard
 Peirce C. Jerome, musician, h. 178 Maple
 Edmund H. clerk, Dan. P. O. h. 105 Pine
 Olive M. student, b. 105 Pine [cust
 Sarah J. wid. George H. b. 159 Lo
 Thomas W. farmer, h. 159 Locust
 Peirson, see Pearson [ering
 Pelletier Zachee, box maker, b. 5 Pick
 Peltier John, teamster, b. 152 1-2 High
 Levi, glue worker, h. 152 1-2 High

Pennell Warren, mason, h. 4 Hobart st. ct.
 Wilson, mason, rms. 9 Trask
 Pepper Martha T. b. 217 Locust
 Theresa M. h. 217 Locust
 Perkins Abbie P. wid. Charles, h. 55 High [ave.
 Addie J. wid. David P. h. 4 Butler
 Alice E. nurse, b. 4 Butler ave.
PERKINS AMOS L. JR. local mgr. C. H. W. Wood Co. 50 Maple, h. 32 Chase. *See page 904*
 Arthur E. teller (F. H. Branch, Beacon Trust Co. B.), b. 10 Oak
 A. Lawrence, collector, h. 32 Chase, s. r. ft. Bradstreet ave.
 Bertha F. teacher (S.), b. 6 Winthrop
 Charles E. foreman, Clapp & Tapley's, h. 31 Braman
 Charles P. plumber, h. 35 Elm
 Charlotte F. wid. Samuel B. h. 6 Putnam st. ct. [6 Wadsworth
 C. Ernest, mgr. 67 and 87 Holten, h.
 Earle P. clerk (B.), b. 35 Elm
 Elizabeth O. bookkeeper (Pea.), b. 55 High
 Enoch A. h. 72 High
 Frank H. shoemaker, h. 15 Braman
 George H. foreman, Clapp & Tapley's, h. 17 River
 Grace R. teacher, b. 4 Butler ave.
 Helen G. wid. Albion C. b. 469 Maple
 Herbert, farm hand, b. North n. Locust
 H. Allen, clerk (B.), b. 35 Elm
 John, h. 3 Pillsbury ave.
 Mary E. b. 6 Putnam st. ct.
 Mary H. b. 72 High [throp
 Mary J. wid. Robert S. h. 6 Win
 M. Sumner, letter carrier, P. O. b. 6 Winthrop [Hunt
 Oscar H. buyer (B.), h. 26 Chase c.
 Thomas, h. 239 Locust
 Warren G. carpenter, h. 10 Oak
 Wilbur A. salesman (B.), b. 31 Braman
 Perley Annie G. teacher, Maple st. school, b. 54 Poplar [nant
 Bertram P. clerk, 3 Maple, b. 6 Co
 Charles N. grocer, 1 and 3 Maple, h. 6 Conant
 Charles N. Jr. clerk, 1 Maple, b. 6 Conant, s. r. ft. Bradstreet ave.
 Dean A. died Jan. 30, 1911
 Dean A. (Annie G. Perley), blacksmith, 22 School [do.
 Edward P. teamster, 11 Chestnut, h.
 Marion W. bookkeeper, 3 Maple, b. 6 Conant
 Nancy A. wid. Dean A. h. 54 Poplar
 Rollin H. clerk (Edison Elec. Co. B.), b. 6 Conant
 Perry Benjamin W. farmer, h. 205 Maple
 Bert, carpenter, b. 22 Merrill
 Charles H. farm hand, h. 8 Weston
 Clifford O. clerk (B.), b. 205 Maple

Machine Needles. All makes. Belting, Rubbers, Shuttles, Bobbins, Etc. at
Lewis B. Alley, 47 Maple St., Danvers.

Perry Edith M. fitter (S.), b. 7 Beacon
 Frank, hairdresser, 5 Maple, h. 16
 Cottage ave.
 James A. clerk (B.), h. 51 Locust
 James O. h. 43 Poplar
 J. Herbert, clerk (Custom House,
 B.), b. 43 Poplar
 Richard, lab. b. 149 Maple
 Sarah E. wid. Walter S. h. 147 High
 S. Marcella, b. 2 Sylvan [van
 Wallace P. clerk, 42 Maple, h. 2 Syl-
 Walter H. wood worker, b. 147 High
 Peter Rev. Bro. professor, St. John's
 Prep. College, b. do.
 Peterson Elsie M. housekeeper at North
 opp. Summer
 Pettengill Albert C. deceased
 Daniel, died Aug. 24, 1910
 Pettingell Marcus C. (Pettingell & Bar-
 ry), 11 Maple and 15 Hobart, h.
 41 Poplar
PETTINGELL & BARRY, (Marcus C.
 Pettingell and Michael H. Barry)
 Danvers and Boston Express, 11
 Maple; also coal and wood, 15
 Hobart. See page 912
 Pew Annie N. nurse, b. 18 Ash [do.
 Phelps Charles, carpenter, 70 Dayton, h.
 Ernest A. carpenter, b. 70 Dayton
 Homer B. cutter, rms. 29 Elm
 J. Frank, gardener, h. 130 Locust
 Maurice F. farm hand, h. 130 Locust
 Philbrick Charles H. lab. b. 7 Poplar
 Philbrook Joseph A. iron moulder, h.
 115 Pine
 Phillips Albert A. attend. D. S. H. b. do.
 Estella A. b. 32 Purchase
 John W. master mariner, h. 15 Con-
 gress ave.
 Lalia J. Mrs. h. 32 Purchase
 Mable E. proofreader (Bev.), b. 15
 Congress ave.
 Percy, conductor, rms. 13 Essex
 Saul, inspector, G. M. Comm. b. 211
 Centre
PHINNEY BYRON, carpenter and build-
 er, 14 Spruce, h. do. See page
 895
 James H. died Jan. 1, 1911 [School
 Josephine E. wid. Charles H. h. 5
 Lillian H. stenog. b. 5 School
 Marold G. attend. D. S. H. b. do.
 Maurice U. carpenter, b. 172 Hobart
 William A. bookkeeper, b. 5 School
 Pickering Arthur, conductor, B. & M.
 R. R. h. 3 Park
 Mary M. clerk (S.), b. 3 Park
 Pickett Francis W. rem. to Beverly
 Pierce Bessie S. b. 104 High
 Charles F. h. 81 Conant
 Harold K. clerk, b. 359 Andover
 Harold K. time keeper, h. Green n.
 end of Centre
 Jaazaniah C. b. 46 Locust [Conant
 Jane, wid. Robert, domestic at 40
 Josiah W. coachman, h. 104 High

Pierce Walter A. laborer, h. 21 Endicott
 Pike Harriet F. b. 3 off Hobart
 Mary S. wid. James, h. 170 Sylvan
 Minnie, rem. to Peabody
 Pines (The), Mrs. S. J. Gardner, propr.
 11 Nichols [Franklin
 Pingree Ann E. wid. Stephen O. b. 11
 Piper Addie, boxmaker, b. 25 Clark
 George E. engineer (Pea.), h. 25
 Clark [Prince
 Pitman Agnes H. clerk (Pea.), b. 13
 Albert E. farm hand. D. S. H. b. do.
 Alfred A. market gardener, 224 Cen-
 tre, h. do. [Prince
 Eleanor M. bookkeeper (S.), b. 13
 Elizabeth A. clerk (Pea.), b. 13 Prince
 Emery S. market gardener, 13 Prince,
 h. do.
 Ernest C. student, b. 224 Centre
 Harold A. farm hand, b. 224 Centre
 Lloyd E. emp. (A. C. L. L. Co.
 Pea.), b. 19 Braman
 Margaret F. bookkeeper, 20 Locust,
 b. 13 Prince
 Ralph E. farm hand, b. 224 Centre
 Silas C. foreman (A. C. L. L. Co.
 Pea.), h. 19 Braman
 Stanwood, lea. worker, b. 19 Braman
 Walter E. asst. foreman (Bev.), b.
 149 Endicott [College, b. do.
 Placidus Rev. Bro. prof. St. John's Prep.
 Plomondon Adolphus, farm hand, D. S.
 H. b. at Peabody [Locust
 Plummer Mary A. housekeeper at 38
 Poirier Joseph A. rem. to Lynn
 Poisson Ernest P. chauffeur, b. 28 Water
 Nedrick, currier, h. 28 Water
 Walter J. shoe cutter, b. 28 Water
 William A. b. 28 Water
 Poole Fred G. rem. to Mystic, Conn.
 Poor Arthur K. (N. H. Poor Co. Pea.),
 b. 94 Pine
 Charles F. mor. dresser, h. 90 Pine
 Edward J. pres. 27 Hobart, b. 20
 Sylvan
POOR FRANK A. Hygrade Incandes-
 cent Lamp Co.), 27 Hobart, h.
 14 Charles. See page 901 [bart
 George H. supt. (Pea.), h. 110 Ho-
 Joseph H. h. 20 Sylvan
 Louis H. ins. (B.), h. 43 Cherry
 Mabel C. b. 94 Pine [Pine
 Nathan H. mor. mnfr. (Pea.), h. 94
 Nathan H. 2nd, student (Lowell
 Textile School, Lowell), b. 110
 Hobart [van
 Walter E. elect. engineer, b. 20 Syl-
 Pope Daniel P. chairman, selectmen, h.
 238 Andover
 Eliza C. wid. Ira P. h. 14 Poplar
 G. Preston, ins. agent (B.), h. 238
 Andover
POPE ISAAC B. treas. Calvin Putnam
 Lumber Co. h. 2 Winthrop. See
 page 897
 Nathaniel A. h. 44 Pine

OLD TOWN CANOES CANOE PADDLES and
 ACCESSORIES

F. A. BUTLER,

50 MAPLE STREET,

DANVERS. MASS.

Porter Annie S. b. 11 Holten
 Aveary M. farm hand, D. S. H. h.
 38 Forest [Pea.], h. 21 Berry
 Augustus H. (Pike & Whipple Co.
 Benjamin, market gardener, h. 107
 Water n. iron works
PORTER BROS. (Walter E. and Ulysses
 G. Porter), market gardeners
 and fruit growers, Mead opp.
 Harbor. *See page 910*
 Chester T. teacher (Worcester), s. r.
 19 Cherry
 Claude B. rem. to Alberta, Can.
 Eliza A. wid. John W. h. 11 Holten
 Henrietta B. wid. Francis E. b. 592
 Maple
 Joshua F. died June 17, 1910
 Julia A. nurse, D. S. H. b. do.
PORTER J. FRANK, treas. Dan. Savings
 Bank, h. 19 Cherry. *See page*
 893
 Martha P. stenog. (S.), b. 11 Holten
 Mary, wid. Samuel M. b. 73 Liberty
 Owen, clerk, 61 Maple, b. 57 Law-
 rence
 Sarah S. wid. Warren, h. 11 Holten
 Ulysses G. (Porter Bros.), Mead opp.
 Harbor, h. 17 Braman
 Valina I. telegrapher, b. 34 Harbor
 Walter E. wood worker, also (Porter
 Bros.), Mead opp. Harbor, h. 34
 Harbor
 William A. farm hand, h. 38 Forest
 Willard (S.), s. r. Whipple
 Postal Telegraph Cable Co. 69 Maple
 Potter Edward P. farmer, h. 249 North
 Grace A. dressmaker, 29 School, b.
 do.
 Helen O. rem. to Boston
 Henry H. messenger (Custom House,
 B.), h. 29 School
 Jesse A. mor. dresser, b. 249 North
 Mary, clerk (S.), b. 249 North
 Matilda B. clerk, Hathorne P. O. b.
 249 North
 Philip, farmer, b. 249 North
 William E. clerk, 42 Maple, b. 12
 Charter
 Poulan William R. mill man, h. 16 Alden
 Pover Albert, supt. (Bev.), h. 530 Maple
 Powell Mildred L. teacher, Holten high
 school, b. 3 Pickering
 Powers Aaron S. machinist, h. 30 Wads-
 worth
 Alice J. clerk (S.), b. 19 Washington
 Almond D. real estate, etc., Bank
 bldg. h. 3 Wenham
 Harriet D. wid. Ernest J. h. 22 Co-
 nant
 John G. laster, b. 334 Maple
 Praetorius Maria, housekeeper at Geo.
 A. Peabody's, off Burley
 Pratt Annette M. sten. (B.), b. 61 Centre
 Ellen M. Mrs. dressmaker, 33 Wads-
 worth, h. do.
 Emily J. housekeeper, b. 61 Centre

Pratt Frank E. h. 24 Preston
 George, farmer, h. 61 Centre
 Kendall D. h. 33 Wadsworth
 Willard K. mor. dresser, b. 33 Wads-
 worth [57 Pine
 Prentiss E. Florence, wid. C. Hervey, b.
 Frank C. farmer, h. 57 Pine
 Henry S. electrician, h. 17 Walnut
 Prescott George C. bookkeeper. 27 Ho-
 bart, h. at Topsfield
 Ralph W. supt. Essex Concrete Const.
 Co. h. 47 Wadsworth
 Samuel A. watchman (Pea.), h. 342
 Maple [Conant
 Preston Charles F. farmer, h. 210
 Charles H. farmer, h. 42 Preston
 Eliza W. b. 139 Locust
 Florence G. stenog. b. 210 Conant
 Harriet E. wid. William H. h. 95
 Centre
 Maria A. b. 12 Sylvan
 Price Archelaus B. rubber worker, h.
 153 High [75 Water
 Charles A. baggage master (S.), h.
 Edward R. police officer, h. 59 Hol-
 ten
 Hollis M. boxmaker, b. 11 Perry
 Prince George H. clerk. b. 156 Holten
 Harold S. clerk (S.), b. 5 Hunt n.
 Alden [156 Holten
 Herbert F. shoe mnfr. (Lynn), h.
 Lewis W. shoe worker, b. 156 Holten
 Pritchard Nellie, nurse, D. S. H. b. do.
 Proctor Arthur W. h. 52 Poplar
 Helen C. bookkeeper (S.), b. 52 Pop-
 lar [Mhd.
 Lydia A. wid. Henry, rem. to
 Nancy W. h. 180 Conant [ave.
 Sarah A. wid. Charles, b. 24 Central
 Proudman Abbie F. Mrs. housekeeper
 at 17 Wash [Congress ave.
 Proulx Eugene J. M. machinist, h. 7
 Puliston Frances, domestic at 13 Water
 Purdy Bertha, housekeeper at 25 Putnam
 Harold W. lea. worker, h. 16 Centre
 Putnam Alice M. h. 35 Locust
 Austin H. (A. H. Putnam & Co.),
 154 Maple, h. 29 Franklin
 A. H. & Co. (Austin H. Putnam),
 shoe mnfrs. 154 Maple
 Bessie, h. 7 Peabody ave.
PUTNAM CALVIN LUMBER CO. 128 Lib-
 erty. *See page 897*
 Charles A. farmer, h. 398 Maple
 Edward E. foreman, 88 Holten, b.
 83 Centre [Wenham
 Eleanor R. wid. Edward B. b. 34
 Elmer O. mngr. Otis F. Putnam Co.
 43 Elm, h. do. [Holten
 Eunice P. R. wid. Samuel C. h. 14
 Fannie F. b. 33 Holten
 Fidelia A. b. 9 Locust
PUTNAM GEORGE O. ice, wood and saw
 mill, Holten c. Pond, h. 33 Hol-
 ten. *See page 902*
 Grace H. stenog. (B.), b. 34 Wenham

FROZEN PUDDING AND SHERBET
HORACE S. EMERSON, 26 MAPLE STREET, DANVERS.

Putnam Hannah, wid. Eugene (L.), s. r.
15 Cherry
Harold L. rem. to Chicago, Ill.
Harriet O. wid. James W. (Brook-
lyn, N. Y.), s. r. 27 Holten
Henrietta M. clerk (B.), b. 34 Wen-
ham
Horace G. dry goods, coal and wood,
89 Holten, h. 32 Braman
James H. carpenter, b. end Putnam
lane [lane
James W. farmer, h. end Putnam
Jesse H. farmer, h. 398 Maple
John F. janitor, Peabody Inst. h. 16
Burroughs
Leander W. car repairer, h. 6 Porter
Leverett N. chemist, b. 33 Holten
Lizzie G. student, b. 33 Holten
Lucie F. b. 43 Elm
Lucy A. h. 185 Maple
Lucy F. teacher, Tapley school, b.
43 Elm [tre
Lydia J. wid. Edward A. h. 83 Cen-
L. Josephine, h. 34 Wenham
Madaline L. wid. Alfred W. h. 69
Water
Marion H. b. 45 Lindall
Mary A. dressmaker, 16 Burroughs,
b. do.
Melvin B. h. 9 Locust
Millie, wid. Franklin W. boarders,
3 Pickering, h. do. [ten
Nathaniel B. bookkeeper, h. 33 Hol-
Nellie S. wid. William, nurse, h. 39
Chase cor. Bay View ave.
PUTNAM OTIS F. CO. Elmer O. Put-
nam. mng'r., ice and wood, also
saw mill, 43 Elm. *See page 902*
Pamela F. wid. Francis P. died
Sept. 24, 1910
PUTNAM RALPH F. plumbing, steam
and hot water heating, r. 3 Hol-
ten, opp. B. & M. Eastern div.
h. r. 12 Charles. *See page 913*
Sarah M. asst. bookkeeper, 90 Hol-
ten, b. 16 Burroughs
Sarah P. b. 29 Franklin
Wallace P. coachman, D. S. H. h.
472 Maple
Webster F. (I. M. Taylor & Co. 8
Congress, B.), h. 45 Lindall

QUINLAN ALBERTINE R. clerk, 120 Hol-
ten, b. 40 Putnam
Bertha C. sten. (B.), b. 40 Putnam
Cicely S. sten. (B.), b. 40 Putnam
Daniel J. mor. dresser, h. 130 Lib-
erty
David W. motorman, b. 40 Putnam
Elizabeth A. stitcher, b. 40 Putnam
Genevieve G. bookkeeper, b. 40 Put-
nam
James S. fireman, b. 40 Putnam
Mary L. wid. James, h. 40 Putnam

RACKLIFF ABBIE E. died Feb. 23, 1911

Rackliff Alonzo A. engineer, 6 Law-
rence, h. 12 do.
Bertha M. b. 53 Ash
Charles F. car conductor, h. 66 High
Frank E. rem. to Beverly
Fred A. attendant, D. S. H. b. do.
George E. shipper (S.), h. 66 High
George M. b. 16 Chester
Walter F. lea. worker, h. 17 Endicott
William H. gardener, h. 53 Ash
Radford William P. (W. P. Radford &
Co. 161 Wash. S.), h. 48 High
Rainville Ovila, mor. worker, b. 12 Hardy
Ramsay Florence A. b. 472 Maple
Edith I. nurse, D. S. H. b. do.
Ramsdell George H. farmer, h. 18 Centre
Mary G. lamp worker, b. 18 Centre
Edna R. b. 18 Centre
George H. jr. farmer, b. 18 Centre
Ramsey Susie M. nurse, D. S. H. b. do.
Rand Edith E. stenog. (Union station,
B.), b. 242 Locust
Florence, dressmaker, b. 242 Locust
Leander, carpenter, h. 16 Cheever
William J. mason, h. 242 Locust
Randall Sarah W. wid. Charles A.
housekeeper at 36 Park
Randell Raymond, rem. to Salem
Ransom Frank W. brakeman, B. & M.
R. R. h. 19 Hampshire
Rapkin & Co. (Samuel S. Rapkin), tail-
ors, 89 Maple
Samuel S. (Rapkin & Co.), 89 Maple,
h. 147 do.
Ray James, farm hahd, b. 44 Burley
Rayfuse Blanche Mrs. b. 3 Oak
Read Deborah, maid at 141 Sylvan
Harriet A. Mrs. asst. supervisor, fe-
male dept. D. S. H. b. do.
Reardon Ann, b. 8 Burroughs
Dennis, mor. worker, b. 19 Purchase
Maurice, mor. dresser, b. 19 Purchase
Recor George, emp. gypsy moth com. b.
146 Maple
Red Men's Journal, A. H. Paton, editor
and propr. 20 Ash [Hobart
Redding George P. boxmaker, h. 28 1-2
Reed Alfred A. driver, h. 66 Maple
Arthur E. asst. male supervisor, D.
S. H. b. do.
Edward H. florist, 97 Sylvan, b. do.
Herbert, baker (S.), b. 100 Collins
Julia A. Mrs. nurse, D. S. H. b. do.
Kate F. wid. Herbert P. h. 97 Sylvan
see Reid
Reen Deborah, maid at 141 Sylvan
Regan Ellen O. wid. Dennis, b. 11 Harbor
Francis D. machinist, b. 11 Merrill
Josephine A. clerk (S.), b. 11 Merrill
Julia E. bookkeeper (S.), b. 11 Mer-
rill [Merrill
Mary A. bookkeeper (Bev.), b. 11
William J. yard hand, h. 11 Merrill
Reid Angus, coal and teaming (Peabody)
h. Locust n. country club
Mary J. wid. Peter, h. 28 School

Leland J. Ross

STANDARD HARDWARE GOODS,
BUILDERS' and PAINTERS' SUPPLIES.

Reilly William, farm hand, b. 147 Holten
 Rennard Otis H. asst. cook, D.S.H. b.do.
 Rennick James, mor. dresser, h. 26
 Water
 Reydon Mfg. Co. (William H. Reynolds),
 underwear mfrs. 61 Putnam
 Reynolds Annie M. lamp worker, b. 31
 Hobart
 Charles A. shoemaker, b. 10 Fletcher
 Charles F. stockfitter, b. 33 Hobart
 Edward, shoe repairer, 33 Hobart,
 h. do.
 Edward P. shoemaker, h. 17 Lawrence
 Ellen, h. 172 Pine
 James L. blacksmith; also propr.
 Dan. Vet. Hospital, 37 Conant,
 rms. 52 1-2 Maple
 John, farm hand, b. 50 Centre
 Julia G. shoe worker, b. 31 Hobart
 Mary, teacher, Maple st. school, b.
 157 Maple
 Nora, wid. Michael, h. 31 Hobart
 Sarah C. forewoman, 61 Putnam, b.
 19 Lawrence
 Thomas H. shoemaker, h. 10 Fletcher
 William H. (Reydon Mng. Co.), 61
 Putnam, h. 19 Lawrence
 Rhodes Joseph, b. 156 Andover
 Rice Charles B. Rev. sec. (Cong. House,
 B.), h. 61 Lindall c. Burley ave.
 Henry H. rem. to Randolph, Vt.
 Rich Augustine W. carpenter, h. 19
 Clark
 Lillian E. b. 19 Clark
 Richard Aleccie, mor. worker, b. 11
 Perry
 Richards Augustus J. bookkeeper, 128
 Water, h. at Beverly
 Catherine, wid. George D. h. 6 Ash
 Eva, wid. C. Dexter, b. 3 Park
 Richardson Arthur S. machinist, 3 Cot-
 tage ave. h. 30 Weston
 Daniel F. motorman, rms. 6 Damon
 Ernest A. clerk, 42 Maple, h. 22 Bra-
 man
RICHARDSON ERNEST S. machine
 shop, agricultural tools, steam
 and hot water heating, auto re-
 pairing and blacksmithing, 10
 School, h. 13 Putnam. *See page*
 897
 Ezra O. shoe laster, h. 6 Clark
 George F. mor. dresser, h. 27 School
 Henry S. farm hand, b. 7 Bridge
 Gertrude B. b. 27 School
 John F. shoemaker, D. S. H. b. at
 Middleton
 Joseph H. h. 366 Maple
 Leon W. clerk, 42 Maple, b. 22 Braman
 Sarah I. Mrs. h. 19 Berry
 William J. foreman, Calvin Putnam
 Lumber Co. h. 56 Liberty
 Richmond Etta M. teacher (Arlington),
 h. 22 Clark
 Flora L. teacher of music, public
 schools, h. 22 Clark

Richmond Sarah, died Feb. 25, 1911
 Sarah F. teacher, Holten high
 school, b. 3 Pickering
 William, carpenter, h. 92 Holten
 Rickaby Susan B. wid. T. Frederick D.
 h. 18 Ash
 Ricker Nellie L. b. 269 Locust
 Rideout Helen M. oper. b. 104 Holten
 Ridley Sarah E. wid. Lyman, h. 42 Pop-
 lar
 Rier Charles A. fisherman, h. 73 High
 Rigby Francis P. grocer, 21 School, h.
 do. [Charter
 George J. teamster, 87 Holten, b. 5
 Riley James H. druggist, 27 Maple, rms.
 28 Elm
 John, farm hand, b. 44 Burley
 Rimer David, tailor, b. 5 1-2 Bell
 Samuel, tailor, 84 Maple, h. 18 Trask
 Ripley Raymond A. attend. D. S. H. b.
 do. [Water
 Rix Harry C. collector (S.), h. Bates n.
 John D. shipper (Bev.), h. Bates n.
 Water
 Roach John, laborer, h. 72 Green
 John, 40 High, rem. to Salem
 Roache Anna L. shoe worker, b. 30 Lib-
 erty
 E. Josephine, teacher, b. 30 Liberty
 Minnie I. b. 30 Liberty
 Thomas L. mor. dresser, b. 48 Conant
 Robbins Bertha, b. 12 Walnut
 Charles W. painter, h. 12 Walnut
 Fred H. embalmer, 19 High, h. 9
 Ash
 Hazel L. Mrs. b. 37 Pope's lane
 John, mason, h. 12 Walnut
 John W. painter, b. 12 Walnut
 Roberts Clarence O. salesman (B.), h. 16
 Central ave.
 Daniel C. farmer, b. 49 Green
 Edith E. b. 8 Porter
 Edmund C. (Oliver Roberts Sons),
 155 Andover, h. 141 do.
 Edna W. b. 65 Centre
 Elwood D. farmer, h. 49 Green
 Emma L. wid. J. Albert, h. 65 Centre
 Frank H. (Roberts and Durkee), 54
 Maple, b. 6 Central ave.
 Harriet P. sten. (B.), b. 65 Centre
 Harry R. farm hand, b. 4 Green
 James L. supt. streets, h. 8 Porter
 John F. (Oliver Roberts Sons), 155
 Andover, h. do.
 Loren H. salesman (B.), b. 8 Porter
 Martha A. wid. Charles P. rem. to
 Woburn [Centre
 Mary E. bookkeeper (Pea.), b. 65
 Oliver Sons (Edmund C. and John
 F.), market gardeners, 155 An-
 dover
 & Durkee (Frank H. Roberts and
 Grover C. Durkee), gents' fur-
 nishings, 54 Maple
 Robertson Andrew B. foreman, 29 Ma-
 ple, h. 32 Cherry

* TABLE OIL CLOTH. WHITE, BLACK, FANCY. *
 LEWIS B. ALLEY, Dry Goods, 47 Maple St., Danvers.

Robertson George T. farmer, rms. 2 Oak
Lucy P. wid. Uriah, b. 49 Poplar
Robidas Joseph E. shoe worker, h. 11
Perry [ant ave.
Robinson Frank W. clerk (S.), h. 3 Pleas-
Mary, necktie maker, h. 6 Burroughs
Roch Custis, clerk and usher, D. S. H.
b. do.
Roche John, clerk (S.), b. 3 Burroughs
John J. lab. h. 72 Green
Thomas L. mor. dresser, b. 48 Co-
nant
Rogers Dudley P. office (50 State, B.),
h. North opp. Summer
Josephine F. wid. George W. h.
North opp. Summer
Rollins Alfred T. repair man, b. 40 High
Edward (Wenham), s. r. ft. Brad-
street ave.
George M. lea. worker, b. 40 High
Rood John, h. 53 Summer
Rooney Daniel D. mor. worker. b. D. F.
Rooney's [cott n. Railroad
Daniel F. iron worker, h. off Endi-
John F. mor. dresser, h. 28 High
John, mason's tender, D. S. H. b.
do. [dicott n. R. R.
Robert E. rubber worker, b. off En-
William E. conductor, b. off Endi-
cott at brick yard
Roope Georgia M. b. 5 River
Ropes Bessie P. asst. librarian, Pea.
Ipst. b. 19 Locust
ROPES BROS. (Willis H., Reuben W.
and Chas. F. Ropes), hay, flour
and grain, 1 Hobart. *See insert*
Charles F. (Ropes Bros.), 1 Hobart,
h. at Salem
J. Edward (J. E. Ropes & Co.), 24
Maple, h. 19 Locust
J. E. & Co. (J. Edward Ropes, stove
dealers and plumbers, 24 Maple
Reuben W. (Ropes Bros.), 1 Hobart,
h. at Salem
Willis H. (Ropes Bros.), 1 Hobart,
h. at Salem
Rose Mary I. Mrs. nurse, D. S. H. b. do.
Ross Augusta C. wid. George L. h. 70
Liberty
Eugenie M. Mrs. b. 36 Spring
Frank W. bookkeeper (Woodman
Bros. & Ross), b. 12 Water
John N. attend. D. S. H. b. do.
John T. (Woodman Bros. & Ross),
Mill n. Water, h. 12 Water
ROSS LELAND J. hardware, paints,
oils, etc. and sporting goods, 53
Maple, h. 46 Locust. *See foot
lines*
Mary E. wid. J. Bradley, h. 46 Locust
William J. boxmaker, h. 18 Clinton
ave. [Salem
Roundy William H. mgr. 51 Maple, b. at
Rowell Gideon, gardener, h. 26 River
Jesse S. rem. to Swampscott
Mary E. wid. Walter G. b. 15 River

Ruane Mary, domestic, D. S. H. b. do.
Ruddy Martin D. rem. to Peabody
Michael J. mor. dresser, h. 60 Water
Ruggles Richard, lab. b. 44 Burley
Rumsey Effie L. lamp worker, b. 80 El-
liott [Conant
Rundlett Beatrice B. clerk (Pea.), b. 54
Carolyn E. K. b. 142 Holten
Dorothy T. b. 54 Conant
Elmer M. shoe cutter, h. 142 Holten
Fannie F. wid. Edward W. h. 71
Maple
Fred M. janitor, Maple and Charter
St. schools, h. 132 Holten
F. Burleigh, b. 132 Holten [shire
George O. shoemaker, h. 22 Hamp-
Helen R. b. 54 Conant
Lena M. clerk (S.), b. 142 Holten
Rufus A. mor. worker, h. 54 Conant
Susan J. wid. Charles, h. 154 Holten
Viola A. bookkeeper, 88 Holten, b.
132 do. [do.
Russell Agnes J. Mrs. cook, D. S. H. b.
Albert W. carpenter, b. 7 Holten
Austin S. farm hand, b. 57 Endicott
Beatrice V. student, b. 27 Braman
Benjamin F. jr. bookkeeper (S.), b.
57 Endicott
Benjamin F. farmer, h. 57 Endicott
Chandler, market gardener, 100 An-
dover, h. do.
Clara A. labeler, b. 57 Endicott
David H. shoemaker, h. 43 Hobart
Edmund N. market gardener, 7 Clin-
ton ave. h. do. [Putnam
Eliza A. dressmaker, 83 Elm, b. 33
Ella F. housekeeper at 94 Liberty
Ernest W. mor. worker, h. 27 Bra-
man
George, coal, etc. 24 Water n. Mill,
55 Maple; yard and wharf, foot
River, h. 8 Burley ave.
James, farm hand, b. 7 Bridge
John M. night watchman, D. S. H.
h. 28 Preston
John S. rem. to Somerville
Mary E. b. 43 Hobart
Percy E. teamster, b. 37 Endicott
Philemon R. h. 5 John
Ralph C. night watchman, h. 77 High
Walter J. teaming, 7 Endicott, h. do.
Warren H. lab. b. 9 Pleasant ave.
Ruxton Arthur H. shoemaker, h. 10 Ma-
ple ave.
James H. tinsmith, h. 141 Maple
Oscar, shoe worker, b. 141 Maple
Otis C. tinsmith, b. 187 Maple
Ryan Agnes G. teacher (B.), b. 25 Clark
Charles A. rem. to Mhd. [Clark
Elizabeth J. wid. Cornelius, h. 25
George A. rem. to Beverly
Joseph A. salesman (B.), b. 25 Clark
James J. mor. worker, h. 23 River
Kathryn J. wid. John J. b. 50 Dayton
Michael J. blacksmith, D. S. H. h.
145 Maple

NORWICH BOILERSHOT WATER and STEAM FOR
HOUSE HEATING

F. A. BUTLER, 50 MAPLE STREET, DANVERS, MASS.

Ryer Alfred, mor. dresser, h. 49 Ash
Lillian M. b. 49 Ash

SADLER CHARLES J. h. 10 Charles
Sager Armie, h. Whipple
St. Clair Alfred G. carpenter, h. 7 Bay
View ave. [ave.
Antonio, shoemaker, b. 7 Bay View
Delta, clerk (S.), b. 7 Bay View ave.
Eva, b. 7 Bay View ave. [ave.
Joseph, shoe cutter, b. 7 Bay View

ST. JOHN'S PREPARATORY COLLEGE,
(Xaverian Bros.), Summer cor.
Spring. See insert [dicott

St. Pierre Peter, brick maker, h. 40 En-
Salo Hilya, domestic, b. 155 Centre
Salvador Lena, rem. to Peabody
Sanborn Henry C. supt. of schools, h. 11
Winthrop

Lewis W. h. 20 Berry
Mary J. died Sept. 13, 1910 [Holten
Minerva B. wid. Joseph E. h. 77
Rosetta R. wid. John, b. 11 Winthrop
William N. McKay stitcher, b. 77
Holten

Sanders Nathaniel S. H. h. 36 Spring
Sanford Daniel C. B. conductor, h. 58
High

Sanger Geo. J. clergyman, h. 19 Berry
Sargent Caddie O. housekeeper at 177
Nichols

Clarence R. farmer, b. 13 Bridge
Herbert L. jeweller (S.), h. 8 Put-
nam [ten
Horace F. foreman (S.), h. 112 Hol-
Nellie F. shoe worker, b. 112 Holten

Savary Olive B. wid. Henry S. b. 10 Berry
Savory Frank T. rem. to Salem
Scampton Edward G. chauffeur, b. 26
Franklin

George H. messenger, h. 26 Frank-
lin [12 Lawrence
Schoppe Emily T. Mrs. housekeeper at
Schwenke Alfred L. machinist, h. 26
Burley ave. [ham

Scott Adella M. wid. Rufus, b. 54 Wen-
Dora A. wid. Abijah, b. 54 Wenham
James, iron worker, rms. 1 Mill
John S. mason, h. 2 Lindall
Thomas G. attend. D. S. H. b. do.
William, carpenter, h. 23 Fowler n.
Lawrence

Seabury Frank W. rem. to Somerville
Searle Charles P. pres. Calvin Putnam
Lumber Co. h. at Boston

Emily A. wid. Richard T. b. 15 Oak
William F. editor (S.), h. Water cor.
Riverside

SEARS GEORGE B. judge, First District
Court of Essex Co. also lawyer
(114 Wash. S.), and 37 Cherry,
h. do.

Horace J. H. student, b. 408 Locust
Horace G. farmer, h. 408 Locust
Robert K. h. Locust opp. Danvers
Golf club

Seeley Elizabeth, rem. to Lynn
Seward Catherine, domestic at 43 Cherry
Seymour Martin A. prin. Danversport
School, h. 177 Maple

Shackley Clarence, mason, D. S. H. h.
36 Pickering [2 Butler ave.

Ernest W. engineer, B. & M. R. R. h.
Shafer Melville A. minister, Maple
Street Cong. Church, h. 19 Essex

Shangraw Charles M. carpenter, h. 4
River View ave.

Shattuck Herbert W. rem. from town
Shaw Augusta S. wid. Warren, b. 8
Braman [Page

James P. painter, 14 Elm, h. 14
William H. shoe worker, h. 381 An-
dover

Shea Agnes V. forewoman (S.), b. 5 Bell
Anna, maid at 59 Lindall
Delia, b. 16 Mill

Elizabeth M. housekeeper at 5 Bell
Henry W. agt. Danversport R. R.
sta. h. 70 Water [h. do.

John, market gardener, 81 Collins,
John F. farmer, h. 81 Collins

Margaret, cook, D. S. H. b. do.
Patrick J. farm hand, b. 171 Pine
Thomas A. farm hand, b. 81 Collins

Thomas F. bottom finisher, b. 5 Bell
Thomas J. h. 5 Bell
see O'Shea

Shedd Martha, wid. Josiah, h. 257 Centre

Sheehan Margaret M. nurse, b. 164 Maple
Mary E. maid at 20 Holterf

Shepard Bertha M. b. 8 Ash
Eli, laborer, h. 97 Conant

Eliza M. wid. Charles H. h. 8 Ash
George E. rem. to Reading
Thomas A. hostler, h. 3 Fellows

Sherry Fred T. Dr. rem. to Salem
Mae C. V. nurse, D. S. H. b. do.

Shinnick Michael F. ins. agent, h. 14
Purchase

Shirley Alice M. b. 4 Braman
Bessie H. bookkeeper, 36 Maple, b.
4 Braman [man

Nina B. sten. 128 Maple, b. 4 Bra-
William A. (Shirley & Fowle), 38-40
Ash, h. 4 Braman

Willard H. student, b. 4 Braman

SHIRLEY & FOWLE (William A. Shir-
ley and Walter S. Fowle), florists
and proprs. Walnut Grove Con-
servatory, 38 and 40 Ash. See
page 898

Shopie Emily Mrs. b. 12 Lawrence
Shute William P. produce, 39 Summer,
h. do.

Sias Albert H. edge maker, h. 196 Locust
Sidmore A. Roger, asst. civil engineer,
b. 25 Harbor

SIDMORE BERTRAM H. mason and con-
tractor, Page n. Telephone bldg.
and 40 Poplar, h. do. See page
907

Grace M. teacher, b. 25 Harbor

Horace S. Emerson



Ice Cream at wholesale and retail.
26 Maple St., DANVERS.

- Sidmore Mabelle R. clerk (G. E. Co. L.),
b. 25 Harbor
Perley M. clerk, 87 Holten, h. do.
Phebe S. b. 26 River
S. Henry, mason, h. 25 Harbor
Sillars Alexander M. herdsman, h. 338
Maple
Charles D. rem. to Troy, N. Y.
Donald A. bookkeeper (B.), h. 24
Wadsworth [35 Clark
Helen M. bookkeeper, 87 Holten, b.
James M. (U. S. N.), b. 35 Clark
Julia, wid. Archibald W. h. 13 Clark
Malcolm, h. 35 Clark
Perley L. clerk (B.), b. 13 Clark
Sarah E. Mrs. b. 20 Lawrence
Susan V. bookkeeper, 42 Maple, b.
35 Clark
S. Evelyn, b. 35 Clark
Walter A. letter carrier, P. O. h. 12
Bay View ave.
William A. engineer, Dan. Electric
Light station, h. 22 Wadsworth
William A. (U. S. N.), b. 35 Clark
Simmons Clara B. nurse, D. S. H. b. do.
Edwin F. switch tender (S.), h. 30
Ash
Orietta, wid. James S. b. 30 Ash
Pearl, nurse, D. S. H. b. do.
Simonds Nathaniel G. (Salem), s. r. 109
Preston
Simpson Wallace E. variety, 24 Locust,
h. 2 Butler ave.
Sims Ella M. rem. to Lynn
Joseph C. died Aug. 8, 1910
Mary A. wid. Hugh W. rem. to Lynn
Siner William, rem. to Mhd.
Sing Moy, laundry, 79 Elm, h. do.
Sisson Marian W. Mrs. teacher, Tapley
School, b. 142 Holten
Skeates Stanley, attend. D. S. H. b. do.
Skillings Charles F. caretaker, h. Pres-
ton n. Nichols
Skinner Charles F. rem. to Beverly
Winfred W. teamster, h. 3 Charter
Slade Madeline L. teacher (Clinton), b.
113 Collins [113 Collins
Mark, coachman, F. Peabody's, h.
Rosamond F. bookkeeper (S.), b.
113 Collins
William A. clerk (B.), b. 113 Collins
Sleeper Albert C. carpenter, h. 220 Locust
Small Arthur, teamster, h. 9 Cherry
Edward D. electrician, b. 27 Bur-
roughs [roughs
Edward H. shoemaker, h. 27 Bur-
Eldridge F. master mariner, h. 29
Conant [High
Florence A. sten. 27 Hobart, b. 61
Francis J. apprentice, b. 27 Bur-
roughs [roughs
James H. mor. worker, b. 27 Bur-
John D. shoe worker, b. 61 High
M. Elizabeth, b. 61 High [ave.
Patrick J. machinist, h. 1 River View
Warren F. carpenter, h. 9 Fellows
Small William F. machinist, b. 61 High
Smalley Evelyn, teacher, h. 11 1-2 Cen-
tral ave.
Smart Helen D. b. 31 Conant
Willis E. (W. E. Smart & Co.), 37
Maple, h. 31 Conant
W. E. & Co. (Willis E. Smart and
Arthur C. Kelly), grocers, 37
Maple
Smiley Ellen, wid. James, h. 18 Purchase
Margaret J. b. 18 Purchase
Smith Adam D. supervisor, D. S. H. h.
17 Hathorne ave.
Annie, wid. Martin, b. 20 Porter
Arthur K. shoemaker, b. 12 Cherry
Bertha E. rem. to Middleton
C. Albert, b. 73 Water
Catharine C. wid. W. Morton, b. 7
Fowler
Cassie A. Mrs. b. 40 High [cust
Charles W. surveyor (S.), b. 269 Lo-
Clarence G. moulder, b. 206 Maple
Clementina Mrs. h. 46 High [ver
Edward D. machinist, h. 156 Ando-
Edwin B. h. 127 Sylvan [Water
Elizabeth A. wid. Charles H. h. 73
Ellen A. b. 19 Cottage ave.
Emily, b. 19 Cottage ave.
Fred B. attend. D. S. H. b. do.
Frederick, painter, 19 Cottage ave.
h. do.
Frederick G. painter, h. 24 Oak
George H. ins. (S.), h. 50 Pine
Georgianna D. h. 116 Sylvan
Harry C. mach. (U. S. M. Co. Bev.),
h. Bradstreet ave.
Herbert A. salesman (S.), b. 50 Pine
Herbert D. teamster, b. 4 Central
ave. [ave.
Howard L. teamster, b. 4 Central
Ida E. attend. D. S. H. b. at Middleton
James, meat cutter, b. 4 Cherry
James F. clerk, 43 Maple, b. 3 Cherry
Jane, wid. David, h. 4 Centre
John, mach. h. 36 Pickering
Joseph H. lab. b. 4 Cherry [ave.
Joseph W. teamster, b. 4 Central
Julia A. b. 145 Sylvan
Julia M. h. 73 Water
J. Roland, rodman, b. 269 Locust
Leander, rem. to Beverly
Letitia, b. 74 Sylvan
Lewis M. farmer, h. 308 Andover
Lucinda B. wid. Alvin, b. 154 High
Lucy, b. 102 Centre
Mary O. wid. Charles E. died Mar.
2, 1911 [erty
W. Raymond, teamster, h. 86½ Lib-
Sarah A. wid. S. Albert, h. 9 Poplar
Walter E. rem. to Middleton
William E. h. 147 Holten
William F. rem. to Salem
William J. iceman, h. 5 1-2 Bell
Snow Alfred C. fireman, D. S. H. b. at
Middleton [Peabody
Snyder Arthur N. clerk, 15 Elm, h. at

Leland J. Ross

**PAINTERS' SUPPLIES
HARDWARE, SEEDS, ETC.**

- Soper Celia A. Mrs. h. 88 Liberty
 Soucy Alphonso, lab. h. 11 Mead
 Sousa Peter, lea. worker, rms. 45 Water
 South Walter W. machinist, h. Chestnut
 c. Poplar
 Souther Edward M. b. 123 Dayton
 Eliza C. wid. Elbridge G. h. 121
 Centre
 Sarah E. h. 123 Dayton
 Southwick Edwin, h. 13 Bridge
 Thomas H. died Dec. 12, 1910
 Spaulding Albert J. rem. from town
 Dennison F. shoe cutter, h. 29 Elm
 Elmer C. driver, h. 5 Spruce
 Jennie M. Mrs. dressmaker, 29 Elm,
 h. do.
 Sally D. wid. Albert J. b. 49 Poplar
 Spearel Edward, foreman, 128 Maple,
 rms. 24 Cherry [cott
 Spears Alice F. shoe worker, b. 41 Endi-
 Edward J. ironer, b. 41 Endicott
 Thomas F. mor. dresser, b. 41 Endi-
 cott [cott
 William A. mor. dresser, h. 41 Endi-
 Spencer Alvin B. tinsmith (S.), b. 72
 Holten [72 Holten
 Arthur, towerman, B. & M. R. R. h.
 Harry A. driver, h. 122 Holten
 Harry W. janitor, Danversport
 school, b. 72 Holten [b. do.
 Spicer Leander E. farm hand, D. S. H.
 Splaine Alice, b. 11 Pleasant ave.
 Charles F. rem. to Peabody
 Florence M. b. 11 Pleasant ave.
 Henry, lab. b. 10 Chestnut
 Mary J. b. 11 Pleasant ave.
 Michael, lab. h. 11 Pleasant ave.
 Michael J. helper, h. 11 Pleasant ave.
 Nellie, b. 11 Pleasant ave.
 Spofford Allen P. carpenter, h. 17 Lindall
 Charles A. clerk, 85 Elm, rms. 23 do.
 Frank M. clerk (S.), h. 8 Cherry
 Mabelle, teacher (Rockport), b. 8
 Cherry
 Ralph P. clerk, P. O. b. 27 Ash
 Sproat Jane, wid. John, h. 83 Conant
 John (estate), blacksmith, 23 Hugh
 John, died June 6, 1911
STANDARD CRAYON MFG. CO. Inc.
 Henry N. Comey, pres. 61 Put-
 nam. See page 903
 Stanley Charles S. provisions, 67 Liber-
 ty, h. do. [Lawrence
 Edith M. bookkeeper, 14 Elm, b. 26
 Edward A. section hand, h. 24 Chest-
 nut [rence
 George T. mor. dresser, h. 26 Law-
 Lewis E. machinist, b. 127 Elliott
 Walter J. surveyor (B.), h. 24 Vine-
 yard
 William B. agt. Portland div. R. R.
 sta. h. 26 Lawrence
 William E. laster, h. 127 Elliott
 Staples Bros. (George E. and Herbert
 W.), wheelwrights, Liberty n.
 High
 Staples Carleton C. rem. to Lynn
 Carrie M. b. 18 Ash
 Charles H. shoemaker, h. 18 Ash
 Elmer F. student, b. 103 Elliott
 Frank O. grocer, 4 Water, b. 8 Mill
 George E. (Staples Bros.), Liberty,
 h. 9 Trask
 Harry G. shoe worker, b. 42 High
 Herbert W. (Staples Bros.), Liberty,
 h. 103 Elliott
 W. Herbert, clerk, b. 42 High
 Stearns Albert W. asst. physician, D.
 S. H. b. do.
 Steele Leslie J. car inspector, B. & M.
 R. R. h. 37 Forest
 William H. salesman, h. 89 Liberty
 Steere Gladys K. stenog. b. 30 Berry
 Steinberg Jacob, tailor, 19 Elm, h. 13
 Charles
 Stetson Abbie E. teacher, Danversport
 school, b. 30 Liberty
 Alonzo J. clerk (B.), h. 11 Cottage
 ave. [ten
 Charles H. herdsman, h. 169 Hol
 Maria F. wid. William H. house
 keeper at 30 Liberty [Water
 Mary D. wid. Alfred P. b. rear 154
 Steutermann Alice E. sten. (B.), b. 351
 Andover [dover
 Clara F. bookkeeper (B.), b. 351 An-
 Henry K. died Nov. 20, 1910
 John H. stockfitter, h. 7 Buxton rd.
 Martin A. farmer, b. 351 Andover
 Mary G. dressmaker, 351 Andover,
 b. do.
 Stevens A. Lillian, nurse, b. 237 Maple
 Cassie, h. 196 Centre
 Ella M. housekeeper at 23 Clark
 James E. shoe cutter, h. 22 Bur-
 roughs [Poplar
 John P. shoe mnfr. (Newb't), h. 28
 Laura A. stitcher, b. 23 Clark
 Stewart Christie, ward maid, D. S. H.
 b. do. [Pine
 Stickney Charles E. meat cutter, h. 28
 Charles W. crossing tender, Chest-
 nut st. h. 82 Locust
 Hannah, nurse, D. S. H. b. do.
 Stimpson Edward A. janitor, h. 28 Elm
 George O. rec. teller (Nat'l Shaw-
 mut Bk. B.), h. 38 Elm
 Hattie F. b. 28 Elm
 Stoddard Robert B. attend. D.S.H. b. do.
 Stone George, shoe repairer, 31 High, h.
 15 Charter
STONE GEORGE W. contractor and
 builder, 49 Locust, h. do. See
 page 905 [Wadsworth
 Harold D. trav. salesman (B.), h. 7
 Philip T. clerk (B.), b. 7 Prince
 Thomas T. h. 9 Prince
 Walter T. shoe cutter, h. 7 Prince
 William E. shoe cutter, b. 28 Wad-
 worth
 Story Fred A. engineer, h. 11 Harbor
 Rebecca, wid. Ira, b. 11 Harbor

Buttons Covered at Short Notice. Made at the Store.  
LEWIS B. ALLEY, 47 Maple St., Danvers.

Stott Harry, machinist, h. 8 River View
ave. [do.]

Strachan William O. hostler, D. S. H. b.
Stranger David C. sec. Essex County Y.
M. C. A. h. 30 Berry

Straw Mary J. wid. Arthur W. nurse, h.
11 Lindall

S. Walter (Shawmut Shoe Mach. Co.
B.), h. r. 154 Water

Streamberg Mary, wid. John, b. 13 River

Striley Amy M. student, b. 133 Newbury

STRILEY CHARLES F. insurance agent,
Mut. Benefit Life Ins. Co. New-
ark, N. J., and market gardener,
133 Newbury, h. do. Salem
office, P. O. building, rm. 1.
See page 895 [h. do.]

Viola L. music teacher, 133 Newbury,

Strong Anson L. rem. to Beverly

Edward F. mgr. 128 Maple, h. 59
Lindall [n. Lawrence

Strout Julia E. wid. Robert P. b. Fowler

Sturgis William L. foreman (S.), h. 28
Berry

SULLIVAN "on the square" (James D.
Sullivan), groceries and provis-
ions, 43 Maple. *See page 914*

Agnes, b. 7 Pleasant ave.

Alice L. stenog. (B.), b. 2 Mill st. ct.

Alice M. teacher, Danversport sch.
b. 12 Wadsworth

Annie T. housekeeper at 122 High

Charles M. carpenter, h. 14 Endicott

Daniel L. mor. worker. b. 2 Mill st.
ct.

Daniel T. laborer, h. 42 River

Daniel W. driver, h. 46 Putnam

David J. shoe worker, b. 287 Locust

Delia F. b. 139 High

Dennis 2d, currier, h. 82 Elliott

Dennis S. gardener, h. 132 Sylvan

Ellinor B. stenog. (S.), b. 46 Putnam

Eulalia A. b. 313 Maple

Florence J. sten. (B.), b. 46 Putnam

Hannah, b. 2 Mill st. ct. [16 River

Henry, emp. (U. S. M. Co. Bev.), b.

Henry A. pastor, Annunciation

Church, h. 122 High

Henry J. gardener, b. 132 Sylvan

James, laborer, h. 16 River

SULLIVAN JAMES D. propr. Sullivan
"on the square," groceries and
provisions, 43 Maple, h. 47 High.
See page 914

James D. teamster, b. 63 Maple

Jeremiah, laborer, h. 2 Mill st. ct.

Joanna, wid. Michael, h. 7 Pleasant
ave.

SULLIVAN JOHN, stone breaking plant
(Wenham); also teamster and
contractor, 20 River, h. do. *See*
page 899

John B. teamster, h. 75 Elm

John C. motorman, h. 139 High

John F. shoemaker, h. 287 Locust

John F. shoe worker, b. 46 Putnam

Sullivan John J. b. 16 River

John S. teamster, h. 12 Bell

Joseph M. st. car conductor, h. 21
Purchase

Katherine E. b. 132 Sylvan

Katherine H. typewriter (B.), b. 22
Mill

Margaret F. pumper, b. 46 Putnam

Martha F. b. 132 Sylvan

Mary. b. 287 Locust

Mary A. shoe worker, b. 132 Sylvan

Mary E. stenog. (L.), b. 2 Mill st. ct.

Mary A. wid. Dennis J. h. 48 Conant

Mary E. stitcher, b. 7 Pleasant ave.

Mary J. shoe worker, b. 42 River

Mary M. shoe worker, b. 92 Locust

Mercy A. (Acme Lea. Co., Pea.), b.
82 Elliott

Michael J. asst. pastor, Annuncia-
tion church, b. 122 High

Minnie, attendant, D. S. H. b. at
Middleton

Nellie C. b. 20 River

Nellie M. nurse, h. 12 Wadsworth

Nora A. shoe worker, b. 42 River

Nora C. b. 16 River

Patrick F. teamster, h. 74 Purchase

Rebecca A. wid. Timothy J. h. 287
Locust

Sarah J. b. 132 Sylvan

Tessie A. rem. to Beverly

Thomas J. h. r. 42 Putnam

Timothy J. mor. dresser, b. 7 Pleas-
ant ave. [st. ct.]

Timothy J. mor. dresser, b. 2 Mill

Timothy J. shoe worker, b. 287 Lo-
cust

William, b. 4 Centre

William B. attorney-at-law (535 Tre-
mont bldg. B.), h. 28 Holten

William E. boxmaker, b. 2 Mill st. ct.

Sundial Shop (The), Mrs. F. G. Dodge,
prop. tea room, 149 Pine

Sutherland James R. clerk, 17 Locust, b.
at Salem [roughs]

Kate F. wid. John D. h. 4 Bur-

Sven John, rem. to Lynn

Svenson Hans, h. 125 High [mon

Swain Lester F. car conductor, h. 6 Da-

Lester F. carpenter, D. S. H. b. do.

Orrin F. motorman, b. 91 Maple

Swasey Annie P. b. 44 Locust

Esther A. wid. William T. h. 44 Lo-
cust [Page

Fred K. shipper, 13 Locust, h. 8

Grace E. Mrs. corsets, 8 Page, h. do.

Millie M. b. 80 Water [Purchase

Sweeney Daniel F. mor. dresser, h. 26

Jeremiah, currier, b. 48 River

Lizzie J. waitress, D. S. H. b. do.

Patrick, laborer, h. 48 River

Sweetland Ethel M. order clerk (Pea.),
b. 12 Beacon

Eva M. stenog. (B.), b. 12 Beacon

Hazel F. clerk (S.), b. 12 Beacon

James M. shoe cutter, h. 12 Beacon

PLUMBING and HEATING

F. A. BUTLER, 50 MAPLE STREET,

Done by experienced
workmen at low prices.
DANVERS, MASS.

- Sweetser Frank E. farmer, h. 65 Centre
 Jewett B. h. 64 Centre [5 Collins
 Swett George A. yard brakeman (S.), h.
 Swift James, clerk, Old Berry Tavern, b.
 do. [b. do.
 Henry M. asst. physician, D. S. H.
 Mary E. wid. James T. b. 124 Pine
 Swindell Burpee M. teamster, b. 64
 Adams
 Elden A. teamster, h. 61 Holten
 Isaiah A. lab. h. 80 Holten
 James A. teamster, 64 Adams, h. do.
 Minnie, b. 64 Adams
 Sidney F. supt. D. S. H. b. 32 Bra-
 man [College, b. do.
 Sylvan Rev. Bro. prof. St. John's Prep.
 Sylvester Benjamin F. pres. The Sylves-
 ter Co. 128 Water, h. 162 High
SYLVESTER CO. (THE), Danvers Iron
 Works, 128 Water (Boston sales
 office, 141 Milk). *See page 901*
 Herbert W. supt. Danvers Iron
 Works, b. 162 High
 John P. treas. The Sylvester Co. h.
 at Somerville
 Symmes Ruth S. teacher Charter St.
 School, b. 3 Pickering
 Symonds Claire M. teacher (Topsfield),
 b. 152 Holten [ten
 Mary E. wid. William F. h. 152 Hol-
 Orrin C. clerk, h. 171 Maple
 see Simonds
 TAINTER CLAYTON S. foreman (U. S. M.
 Co. Bev.), h. 155 Maple
 Tansey Mary A. nurse, D. S. H. b. do.
TAPLEY C. RALPH, (C. R. Tapley Co.
 31 Milk, B.), and real estate and
 insurance, 26 Washington, h. do.
See page 894
 Emma F. teacher (Mald.), b. 30
 Washington
 Gilbert A. died Mar. 18, 1911
 Harriet S. asst. (Essex Inst. S.), h.
 4 Peabody ave. [ton
 Helen P. clerk (S.), h. 30 Washing-
 Herbert S. ins. solicitor, h. 23 Holten
 Isabel B. b. 111 High
 Luella S. wid. John W. h. 4 Pea-
 body ave. [High
 Sophia D. wid. Gilbert A. h. 111
 Susan W. died Dec. 18, 1910
 Walter A. (Clapp & Tapley), 90 Hol-
 ten, h. 12 Sylvan
 Tapp Joseph, mor. worker, h. 25 River
 Tassinari Ettore, florist, D. S. H. h. 340
 Maple
 Pietro, asst. florist, D. S. H. b. do.
 Taylor Almeda E. wid. Melbourne, b. 6
 Water
 Emma, nurse, b. 30 Clark
TAYLOR JOSEPH N. painter and paper
 hanger, 21 Elm, h. 14 Hamp-
 shire. Tel. 109-3. *See page 908*
 Raphael E. attend. D. S. H. b. do.
 Sophia D. wid. Horace S. b. 75 Water
 Taylor William, photographer, 9 Maple,
 h. 177 do.
 Tebbetts Harry L. rem. to Roslindale
 Lester K. shipper (Pea.), h. 156 Lo-
 cust
 see Tibbetts
 Teenan Mary A. wid. Daniel, b. 11 Park
 Terrio Thomas J. hairdresser, 33 Maple,
 h. 29 Putnam
 Thayer Clarina E. Mrs. b. 23 Elm
 Thibedeau Jane, tel. operator, b. 83
 High
 Mary E. wid. Francis, h. 83 High
 Thibodeau Adolphus, farm hand, h. 512
 Maple
 Charles H. painter, b. 8 Bell
 Thomas Edgar P. carpenter, b. 24 Green
 Frank L. carpenter, h. 30 Central ave.
 Henry H. student, b. 115 Centre
 Joseph, stone mason, h. 115 Centre
 Joseph E. farm hand, b. 115 Centre
 Mary E. Mrs. housekeeper at 7 En-
 dicott [Prep. College, b. do.
 Rev. Bro., professor, St. John's
 William M. printer, b. 115 Centre
 Thomas Dwight, attend. D. S. H. b. do.
 Tibbetts B. Louis, salesman (183 Essex,
 B.), h. 18 Oak
 Charles E. h. 147 High
 Eliza A. shoe worker, b. 19 Oak
 Jennie W. music teacher, b. 162 Ma-
 ple
 Minnie T. Mrs. h. 53 Ash
 M. Jennie, teacher, Maple st. school,
 b. 65 Water
 Robert, farmer, h. 5 Pope's lane
 Sarah A. wid. Benjamin R. h. 19 Oak
 Sarah F. wid. Albert H. h. 162 Maple
 Stella M. b. 147 High
 Willard P. carpenter, h. 51 Ash
 see Tebbetts
 Tidy John, died Apr. 20, 1911
 Tierney John, lab. h. 11 1-2 Hobart
 Kate, domestic at 14 Poplar
 Tinkham Charles E. hostler, h. 9 Cherry
 George E. rem. to Beverly
 Seth, driver, h. 9 Dodge ct. [Wash.
 Tinsley Harriet E. stenog. (B.), b. 17
 Joanna, wid. Thomas, h. 17 Wash.
 John E. forester, b. 9 Franklin
 Thomas E. supt. moth dept. h. 9
 Franklin
 Tipert Abram, farm hand, b. 101 Sylvan
 Henry A. market gardener, 109 Col-
 lins, h. do.
 Josephus, farmer, h. 101 Sylvan
 Tobin Mary J. wid. William H. variety,
 132 High, h. do.
 Tomasello Nunzio, fireman, D. S. H. h.
 91 Maple [Elliott
 Tompkins Coles F. furniture (S.), h. 70
 Toomey Catherine, rem. to Ireland
 Christina F. b. 125 Ash
 Daniel A. farm hand, h. 125 Ash
 Frank J. farm hand, b. 125 Ash
 James F. rem. to Salem

HORACE S. EMERSON, 26 MAPLE STREET, DANVERS.
 Ice Cream Parlors and Sodas of all Flavors.

Toomey John P. shoemaker, b. 125 Ash
Patrick H. mason's tender, h. 117 Ash

Town Hall, Sylvan c. Holten

Town Joseph, mor. dresser, h. 23 Wadsworth
Joseph E. mor. dresser, b. 23 Wadsworth
W. Harold, mor. dresser, b. 23 Wadsworth
Towne Ella L. b. 5 Page st. ct. [ple
George W. teacher (S.), h. 428 Ma
Townsend Alonzo P. shoemaker, b. 14 Cottage ave.
Harriet A. wid. Robert S. b. 18 Park

TOWNSEND HENRY S. painter and paper hanger, 5 Cottage ave. rms. 5 Charter. *See page 910*
Nancy E. wid. Henry, h. 14 Cottage

Tozer Granville E. boxmaker, h. 7 Dodge ct.
Tracy Joseph A. shoe worker, h. 77 Syltrafton Eugene, h. 11 Charles

Trails Horace S. (Trails & Foss, Salem), h. 34 Park [ave.]

Trask Alice B. bookkeeper, b. 6 Clinton
Arthur E. painter, b. 35 Poplar
Caroline W. h. 3 Wenham
Catharine F. wid. Albert W. brick mnfr. off 157 Endicott, h. 6 Clinton ave.
Charles E. bookkeeper (B.), h. 72 Liberty [Liberty
Charles J. bookkeeper (B.), b. 9 Edgar E. driver, h. 11 Central ave.
Esther S. b. 9 Liberty [erty
Esther S. wid. Charles P. h. 9 Liberty
Ethel F. b. 6 Clinton ave.
Frank B. furniture repairer, 17 and 21 High, h. 30 Conant
Harold P. b. 35 Poplar
Henry A. carpenter, h. 12 Trask
Ira F. carpenter, also flagman, Holten st. crossing, h. 7 Clark
Jesse F. salesman (B.), b. 35 Poplar
Levi A. market gardener, 5 Liberty, h. do.
Mary E. music teacher, b. 9 Liberty

TRASK MARY K. MRS. millinery and fancy goods, 18 Maple, b. Berry Tavern. *See page 914*
M. Alice, compositor, b. 3 Wenham
Nathaniel R. b. 37 Pope's lane
Percy C. baker, h. 16 Andrew
Sarah C. box finisher, b. 12 Trask
Thomas S. painter, 35 Poplar, h. do.

Trayers Christopher A. heelmaker, h. 53 Putnam

Treen Albert, attend. D. S. H. b. do.

Trefry Joseph, tester, b. 13 Clark

Tremblay Edouard, boxmaker, b. 11 Perry
Epiphane, b. 76 High
Epiphane S. mor. worker, h. 76 High

Trendell George, painter, b. 56 River

Trohelle Rosalie, housekeeper at 85 Summer

Trohon Mary, wid. James, rem. to Beverly [shire
Troy James E. shoe worker, b. 22 Hamp
Trueman Nelson G. asst. phys. D.S. H.h. at Salem

Tucker Ethel L. rem. to Gloucester
Etta P. wid. Lucius E. h. 25 Cherry
Lewis, rem. to Gloucester [tre
Mary J. wid. Samuel A. h. 102 Center
Merle A. S. nurse, D. S. H. b. do.
William L. rem. to Gloucester

Tufts Aaron P. steam fitter, b. 7 Cottage ave.
Arthur, shoe worker, h. 2 High st. ct.

TUFTS B. FRANK, teaming, furniture, and piano mover, cesspool and vault work, 43 Cherry, h. do. *See page 912*
Harold, teamster, b. 7 Cottage ave.
Joseph P. h. 41 Cherry
Lester B. boxes, r. 43 Holten, b. 43 Cherry
Lewis C. McKay stitcher, h. 115 Ash
Marcia E. wid. Wilson C. b. 115 Ash
Matilda J. wid. Edwin N. h. 5 Pickering [ave.]
Sherman A. teamster, h. 7 Cottage
William F. mgr. 43 Cherry, b. do.

Tulloch Agnes, wid. James, h. 12 Vineyard
Annie A. b. 12 Vineyard
Carl B. clerk (B.), b. 12 Vineyard
Etta P. died July 7, 1910
James W. florist, r. 12 Vineyard, h. 12 do.
William, farmer, b. 12 Vineyard

Turenne Aristide, mor. worker, h. 20 Andrew

Turkington Helen C. wid. Oliver, sanitarium, 96 Centre, h. do.
Helen P. stenog. (S.), b. 96 Centre
Oliver C. student, b. 96 Centre

Turner Angie P. wid. Newton L. b. 150 Centre
Earl, rem. to Chelsea
Edwin, treas. water board, h. 1 River
Edwin jr. salesman, b. 1 River
Fred L. mgr. (70 Kilby, B.), also prop. Locust Grove Farm, and stable, 127 Locust, h. do.
George E. milk, 55 Ash, h. do.
La Prelate H. b. 22 Conant

Tutko Paul, market gardener, 115 Ash, h. do.

Tutte Lewis J. mor. worker, b. 110 Holten

Tuttle Mary L. Mrs. rem. to Peabody

Twisden Elizabeth A. wid. John B. died Mar. 27, 1911 [lins
Tyler Arthur M. machinist, b. 75 Col
Edward M. farmer, h. 75 Collins
Emily M. nurse, D. S. H. b. do.
Harley M. painter, D. S. H. h. do.
Henry S. lamp worker, b. 75 Collins

UHLIG FELIX J. machinist, h. 16 Hardy
Underwood Rebecca, b. 23 Clark

Leland J. Ross The Most Complete Kitchen Furnishing Department in Danvers.

UNION LEATHER MEASURING MACHINE CO. Wm. O. Hood, agent, 143 High. *See page 509*

Upham Henry P. janitor, h. 24 Lawrence
Upton Alexis B. shoe cutter, h. 71 Dayton

Fred T. farm hand, b. 71 Dayton
Frederick D. painter, h. 23 Ash
Hattie L. b. 23 Ash
Helen T. b. 71 Dayton
Herbert C. autos, 174 Elliott, h. do.
Usher M. Helen Mrs. h. 49 Poplar

VAILE JOHN, shoemaker, h. 28 Hobart
Margaret H. student, b. 28 Hobart

VALENTINE JOHN F. physician and electro therapeutics; also private sanitarium, 23 Elm, h. do. Office hours, 2 to 3 and 7 to 8 p. m. Telephone [H. b. do.]

Van Horn Charles L. farm hand, D. S.
Vassilocostas John, kitchen man, D. S. H. b. do. [10 Berry

Vaughan J. Fred (88 So. Market, B.), h.

Verry Charles F. mach. h. 370 Maple
H. Otis, farmer, h. 177 Nichols
Mary E. Mrs. h. 370 Maple

Walter B. farmer, h. 85 Summer

Vezina Charles F. laster, h. 172 Pine

Vickery Harry E. died April 8, 1911

Vining Robert M. inspector (U. S. M. Co. Bev.), h. 12 Bridge

Voorhees Louis D. leverman (B. & M. R. R., S.), h. 166 Centre

WADE JOHN, rem. to Peabody
Wadsworth Robert C. extracts and toilet waters, 163 Centre, h. do.

Waitt Charles W. motorman, h. 29 Ash
Charlotte M. wid. John W. h. 70 Sylvan [Oak

Chester E. clerk, High c. Elm, h. 24

George A. b. 16 Chester

George E. mor. worker, h. 6 Water

Mary A. wid. William H. h. 77 1-2 High

Susie C. Mrs. h. 16 Central ave.

Walcott Charles P. farm hand, b. 149 Endicott

Fannie L. clerk (S.), b. 13 Park

Nathan T. shoe worker, h. 13 Park

Waldron Ethel B. wid. Ralph O. h. 6 Sylvan

WALKER CHARLES H. painter and paper hanger, 3 Andrew, h. do. *See page 908*

Chester E. lamp worker, b. 3 Andrew
Douglas C. rem. to El Centro, California

Frank C. painter, b. 146 Maple

Mary L. Mrs. h. 5 Cross

Nettie I. lamp worker, b. 3 Andrew

Sarah A. wid. John, rem. to Salem

Watson J. (W. J. Walker & Co.), 61 Maple, h. 57 Lawrence n. Purchase

Walker William H. stone mason, h. 42 Putnam

W. J. & Co. (Watson J. Walker), hardware; also bicycles, 61 Maple [lar

Wallace Arthur J. shoe cutter, h. 7 Pop-

Clarence A. farm hand, b. 211 Centre

Helen E. dressmaker, 7 Poplar, b. do.

Ira, shoe cutter, h. 62 Centre

Patrick J. attend. D. S. H. b. do.

Wesley G. farmer, h. 211 Centre

WALNUT GROVE CONSERVATORY (Shirley & Fowle), 38 and 40 Ash. *See page 898*

Walsh Abbie E. b. North n. Summer

George L. motorman, h. 78 High

John E. emp. (U. S. M. Co., Bev.), h. 32 Locust

Lena M. b. North n. Summer

William H. foreman, D. P. Rogers, h. North n. Summer

Walton J. Clarence, sec. and treas. Danversport Rubber Co. h. at Boston [174 Sylvan

Ward James, trav. salesman (Bev.), h.
Wardwell Edwin R. fruits and poultry, 31 Elliott, h. do.

Elizabeth F. b. 77 Centre

Gardner B. clerk, b. 31 Elliott

William H. motorman, h. 69 Centre

Ware Bertha M. Mrs. died Dec. 6, 1610

Wark James, h. 21 Burroughs

Warren Charles, machinist, h. Liberty

Charles A. shoemaker, h. 281 Locust

Charles H. h. 118 Sylvan

Henry P. currier, h. 85 Liberty

Waterhouse Elmer O. K. shoemaker, h. 21 Wash.

Waters James, mor. worker, h. 8 Garden

Watson Emily, wid. William, h. 67 Centre

George R. shoemaker, b. 67 Centre

James A. farm hand, h. 4 Burroughs

LaForest W. shoemaker, h. 20 Charles

Maude E. student, b. 67 Centre

Ralph, clerk, 61 Maple, b. 67 Centre

Thomas F. shoemaker, h. 28 Chase

Winefred E. Mrs. milliner, 28 Chase, h. do.

Watts Andrew C. h. 139 Locust

Lillian V. Mrs. nurse, D. S. H. b. do.

Roland, emp. (U. S. M. Co. Bev.), b. 28 School

Waugh John L. engineer, h. 39 Hobart

Weaver Earl W. bookkeeper (Pea.), b. 156 Elliott [Green

Inez, wid. Frank, b. H. K. Pierce's,

Webb Albert P. car conductor, h. 24 Central ave.

E. Chester, mason, h. 78 1-2 Liberty

Ernest G. clerk (State House, B.), b. 24 Central ave.

Ernest S. (Webb & Mosher Co.), 4

Maple; also pres. Liquid Gas Co. of Mass. s. r. Salem Willows

Lewis A. machinist, b. 71 Liberty

Lydia W. b. 24 Central ave.

Buy your Dry Goods **Lewis B. Alley,** Best Quality at Lowest Prices.
at 47 Maple St., Danvers, Mass.

- Webb Mercy, wid. W. Sylvester, h. 71 Liberty
Sarah E. b. 237 Maple
- W**EBB W. ARTHUR, mason, 34 Cherry, h. do. *See page 907*
- W. Sylvester, died Jan. 2, 1911
- W**EBB & MOSHER CO. (Ernest S. Webb and Carlton B. Mosher), contractors, 4 Maple c. Elm, shop and mill, Putnam. *See page 913* [7 Cherry
- Webster Charles P. clerk, 39 Maple, h. Fred J. driver, h. 77 Centre
Henry D. car conductor, h. 5 Cherry
James B. (Boston), s. r. Hussey's point [b. do.
L. Pearl, music teacher, 5 Cherry, Mary P. died Oct. 16, 1910 [Berry
- Webster Bert W. car conductor, rms. 28 Everett G. meat cutter, D. S. H. b. do.
- Weekes Charles C. painter, b. 177 Hobart
Weeks Charles C. rem. to Boston [ten
- Welch Allen D. shoe cutter, h. 113 Holten
Ann, wid. Moses, h. 113 Holten
Annie, wid. James, h. 28 Water
Carrie C. wid. A. Frank, h. 20 Ash
Carrie E. teacher (Pea.), rms. 8 Sylvan
Edgar F. b. 24 Green
Elizabeth A. h. 17 Essex
Esther F. b. 10 Rice
Florence, b. 24 Green
Francis, clerk, b. 6 Central ave.
George W. shoe cutter, h. 10 Rice
Hollis W. student, b. 26 School
Isabel, wid. Jacob, died Oct. 5, 1910
Israel A. bookkeeper (Pea.), rms. 8 Sylvan
James, died June 29, 1910
Josephine, b. 98 Liberty [roughs
Lewis G. bookkeeper (B.), h. 12 Bur-
Lottie A. b. 113 Holten [Ash
Marion F. stenog. 128 Maple, b. 20
Mary B. shoe worker, b. 98 Liberty
Nathaniel R. farmer, h. 24 Green
Patrick J. foreman, 33 Water, h. 20 Hardy
Pauline M. stenog. (B.), b. 20 Ash
Philip H. rem. to Haverhill
William N. farm hand, h. 8 Green
- Weld Mira T. Mrs. nurse, D. S. H. b. do.
- Wellington Catherine J. teacher, Wadsworth School, b. 35 Dayton
- Wells Arthur N. lab. b. 14 1-2 School
Charles F. laborer, h. 117 Holten
Chester, shoe cutter, b. 8 Wash.
Elwyn W. clerk, 43 Maple, h. 8 Wash.
Frank L. teamster, b. 143 Maple
John H. died Mar. 19, 1911
Lillian E. bookkeeper, b. 117 Holten
Mary J. wid. John H. h. 14 1-2 School
Mary J. wid. Nathaniel K. h. 14 1-2 School
Mervyn N. shoe worker, b. 8 Wash.
Ralph H. shoe worker, h. 57 Adams
Robert, b. 14 1-2 School [b. 191 do.
- Wentworth Clarence W. clerk, 68 Centre
Edwin C. carpenter, h. 305 Maple
Everett L. farm hand, b. 191 Centre
Helen D. Mrs. b. 11 Park
Henry, rem. to Arlington
Herbert J. carpenter, b. 191 Centre
James L. farmer, h. 191 Centre
Philip M. rem. to Reno, Nevada
- Wernery Herman F. shoemaker, h. 109 Holten
- Wessel George W. mach. h. 59 Pickering
West Emery F. machinist, b. 121 Sylvan
Louis B. machinist, b. 121 Sylvan
Nathaniel, h. 3 East
- Western Union Telegraph Co. B. & M. R. R. station, Essex and Maple
- Westman Julius, h. 107 Water
- Weston Hazel E. teacher (Middleton), b. 17 Poplar [Lindall
Walter P. clerk (67 Milk, B.), h. 57
William L. H. rms. 30 Central ave.
- Weyland Sophia H. rem. to Canada
- Wheaton Frank R. box maker, h. 14 1-2 Cheever
- Wheeler Albert E. lab. b. 80 Holten
Alfred H. clerk, 27 Maple, h. 16 Oak
Carrie N. rem. to Lowell
Edwin A. agent, Tapleyville R. R. station, h. 65 Adams
Roy, rem. to Milford
V. Frank, rem. to Salem
- Wheelright Daniel W. clerk, 55 Maple, h. 55 Centre
Marion, necktie maker, b. 55 Centre
Maud, b. 55 Centre
Ralph, groceries and fish, 55 Maple c. School, h. 50 Locust
Rita, stenog. (B.), b. 55 Centre
- Whelen Michael J. farmer, h. 102 Ash
- Whipple D. Henry, h. 7 Berry
Guy M. prof. (Cornell Univ. N. Y.), b. 10 Putnam [Putnam
J. Frank, letter carrier (S.), h. 10
Marion, b. 7 Berry
- Whitcher Scott, treasurer and clerk, D. S. H. h. at Salem
- White Alden P. (Salem), s. r. Locust n. Wenham [c. u. s. t.
Ariadne J. wid. Amos A. h. 49 Locust
Cleop B. student, b. 19 Conant
Edgar F. rem. to Askland, Montana
Elizabeth L. wid. Joseph A. h. 231 Maple [nant
E. Belle, wid. Charles H. h. 19 Con-
Francis H. foreman, h. 184 Locust
Frank W. B. cutter, h. 5 Bay View ave. [Purchase
Harvey E. clerk, 55 Maple, h. 6
Herbert J. painter, h. 49 Locust, s. r. ft. Bradstreet ave.
Lizzie F. b. 231 Maple
Merritt E. (U. S. A.), b. 184 Locust
Sarah, wid. Edward F. died Feb. 11, 1911
Sarah P. wid. Henry A. h. 5 Page st. ct.

Zolium, Asbestos and Tin Roofing and Conductor Work.
F. A. BUTLER, 50 MAPLE ST., DANVERS.

Whitehouse Alice E. musician, D. S. H. b. do.
 Alonzo B. laborer, h. 37 Endicott
 Jane, wid. George A. b. 37 Endicott
 Whiteside Thomas, jr. farm hand, b. 12 Garden
 Hugh, lab. b. 267 Centre
 Thomas, deceased [tre
 Thomas, jr. mor. worker, b. 267 Cen-
 William, farmer, h. 12 Garden
 William, jr. farm hand, b. 12 Garden
 Whiting Clara M. wid. Lewis, h. 11 Putnam
 Clarence M. machinist, h. 11 Putnam
 Harriet F. bookkeeper (S.), b. 11 Putnam [tral ave.
 Whitman Carl N. machinist, h. 29 Centre
 Elizabeth Mrs. dressmaker, 16 Chester, h. do.
 Frank A. salesman, h. 16 Chester
 Mildred A. teacher (Princeton), b. 16 Chester
 Sadie F. b. 29 Central ave.
 Thomas, painter, b. 6 Central ave.
 Whitney Charles F. teacher (State Normal School, S.), h. 29 Pine, n. Whipple
 Sarah A. b. 18 Park
 Willard W. rem. to Salem
 Whittaker Addie, h. 14 Chester [h. do.
 Bertha A. toilet articles, 14 Chester,
 Whitten William, rem. from town
 William F. lab. b. 77 1-2 High
 Whittier Clarence S. janitor, Holten High school and town hall, h. 9 Essex
 George W. carpenter, 12 Cheever, b. 2 Sylvan
WHITTIER JOSEPH M. carpenter, contractor and builder; also, lumber, 12 Cheever, b. do. *See page 904*
 Wiggin Annie M. rem. to Reading
 Charles H. painter, 66 Centre, h. do.
 Elizabeth M. bookkeeper (B.), b. 8 Central ave. [ave.
 Harry W. emp. (Bev.), b. 8 Central
 H. Wayne, florist, b. 24 Elliott
 John H. h. 8 Central ave.
 Lelia M. student, b. 24 Elliott [ty
 Mary A. wid. Joseph F. b. 31 Liberty
 Nathan F. shoemaker, h. 24 Elliott
 Sadie M. bookkeeper (B.), b. 8 Central ave.
 Samuel C. farm hand, h. 119 Elliott
 Wayne H. farm hand, G. A. Peabody's, off Burley, b. do.
 Wight Alfred, carpenter, h. 13 Hampshire
 Fred, attend. D. S. H. b. do.
 Wildes George E. clerk, 10 Maple, rms. 12 Berry [dress, h. 47 High
 Wiley H. Amanda, wid. Charles C. tailor
 Mary P. wid. John U. b. 232 Centre
 Pearl I. attend. D. S. H. b. do.
 Wilkins Albert A. prop. Day & Night Battery, b. at Middleton

Wilkins Alfred E. farm hand, b. 4 Green
 Alverdo M. car repairer, h. 8 Hardy
 Alvin A. carpenter, h. 4 Green
 Calie W. farmer, h. 56 Centre
 Clara A. rem. to Salem
 Edward W. clerk, 30 Maple, h. 9 Chestnut
 Frank A. electrician, b. 73 Centre
 Fred E. supt. 128 Maple, h. 24 Cherry
 George A. laster, h. 27 Centre
 Gertrude E. teacher, Maple school, b. at Middleton
 Harry M. asst. treas. (Salem S. D. & T. Co. S.), also sec. and treas. Dan. Co-op. Bank, h. 6 Putnam
 Sarah C. wid. William A. h. 73 Centre
 Warren W. farmer, h. 269 Locust
WILKINS WARREN A. cesspool excavating and teaming, 37 Pope's lane, h. do. *See page 910*
 William P. cutter, h. 73 Centre
 Wilkinson Franklin, boxmaker, b. 146 Maple
 Wilks Ernest, iron worker, b. 116 Water
 Pierce, iron worker, b. 116 Water
 Willey David M. farm hand, D. S. H. b. do.
 Williams Charles A. shoe repairer, 95 Maple, h. 3 Braham [roughs
 Charlotte E. shoe worker, b. 32 Bur-
 Chester B. clerk, h. 157 Holten
 E. Beecher, h. 139 Holten
 George E. janitor, Tapley Gram. sch. h. 32 Burroughs
 George G. clerk (S.), b. 4 Lawrence
 George H. foreman (S.) h. 98 Locust
 Harold, clerk, b. 139 Holten
 Henry A. shoemaker, h. 4 Lawrence
 Jeannette L. b. 4 Lawrence
 Mildred F. teacher, East Danvers school, b. 139 Holten
 Mabel R. b. 4 Lawrence [man
 Myron A. shoe worker, h. 7 Bra-
 Ralph E. bookkeeper (B.), b. 32 Bur-
 roughs
 Ruth P. b. 4 Lawrence
 Viola D. shoe worker, b. 32 Burroughs
 Wilson Cora E. Mrs. housekeeper at 2 Alden
 George A. tacker, h. 100 Poplar
 Wing Junius C. farm foreman, D. S. H. h. 484 Maple [Cherry
 Winkley Frank H. electrician, b. 44
 Henry W. rector, Calvary Epis. church, h. 44 Cherry [tre
 Winslow Elizabeth, domestic at 121 Centre
 Frank L. clerk, 33 Water, h. 241 Locust
 Henry L. cook, D. S. H. b. do.
 Leslie M. clerk, b. 241 Locust [do.
 Margaret Mrs. matron, D. S. H. b.
 Witham Everett S. plumber, b. 64 Sylvan
 Sanford H. carpenter, D. S. H. h. 64 Sylvan [h. do.
 Withey Charles S. painter, 78 Liberty,

We manufacture WHOLESOME and DELICIOUS ICE CREAM.
 We use no adulterations, nothing injurious.
HORACE S. EMERSON, 26 MAPLE STREET, DANVERS, MASS.

Withey Ernest, tinsmith, h. 64 Liberty
 George S. h. 116 Elliott
 Richard B. h. 57 Liberty
 Wolahan Helen H. teacher, b. 164 Sylvan
 James W. farmer, h. 164 Sylvan
 Margaret C. b. 164 Sylvan [van
 Mary A. bookkeeper (S.), b. 164 Syl-
 Thomas H. private sec. b. 164 Sylvan
 Wood Bertha I. teacher, Charter St.
 school, b. 34 Cherry [Putnam
 Caroline F. wid. George H. h. 8
WOOD C. H. W. CO. (The), Amos L.
 Perkins, jr. local mngr. civil en-
 gineers and surveyors, 50 Maple,
 and (18 Tremont, B.). *See page*
 904 [nam
 Ellen C. teacher (Everett), b. 8 Put-
 Margaret Mrs. housekeeper, 96 Cen-
 tre, b. do.
 Margaret P. teacher (Holbrook), b.
 8 Putnam [ave.
 Orlando T. operative, h. 13 Cottage
 Woodard Leonard E. attend. D. S. H. b.
 do. [122 Pine
 Woodbury Edward C. mor. dresser, b.
 Fred H. farmer, h. 31 Liberty
 Woodman Abby J. wid. Henry, h. Oak
 Knoll, 70 Summer
 Adeline, b. 12 Water
WOODMAN BROS. & ROSS (Daniel
 Woodman and John T. Ross),
 wood and paper box mnfrs. and
 kindling wood, 11 Mill. *See page*
 900
 Carrie B. wid. Joseph W. h. 14 Water
 Charles W. (E. & C. Woodman), 73
 Holten, b. 83 do.
 Chester I. supt. 11 Mill, h. 20 Water
 D. Courtenay, emp. (Bev.), b. 20
 Water
 Daniel (Woodman Bros. & Ross), 11
 Mill n. Water, h. 29 Water
 Edward E. (E. & C. Woodman), 73
 Holten, b. 83 do.
 Elizabeth C. teacher (Worcester), b.
 83 Holten [17 Poplar
 Ernest P. fireman, B. & M. R. R. h.
WOODMAN E. & C. (Edward E. and
 Charles W. Woodman), florists,
 and garden supplies, 73 Holten.
See page 869

Woodman Fanny E. b. 14 Water
 Frank B. mor. shaver, b. 14 Water
 Harriet R. wid. Wyatt B. h. 83 Holten
 Henry W. bookkeeper, h. 21 Cheever
 Tracy F. clerk (B.), b. 14 Water
 William A. boxmaker, h. 6 Water
 Woods Frank A. farmer, b. 22 Wads-
 worth
 Woodward David E. electrician, 46
 Maple, b. 157 do.
 Wrest Charles, driver, b. 24 Hyde
 Emily, b. 24 Hyde
 George, farm hand, b. 24 Hyde
 James, mor. dresser, h. 70 Holten
 John, mor. worker, h. 168 Pine
 William, farmer, h. 24 Hyde
 William jr. lab. h. Wolcott's lane n.
 Sylvan
 Wright Alice Mrs. nurse, b. 17 Putnam
 William H. farm hand, h. 97 New-
 bury
 Wroe Grace, lamp worker, b. 24 Wads-
 worth [worth
 Jessie, lamp worker, b. 24 Wads-
 Wylde Anna G. Mrs. nurse, D. S. H. b.
 do. [h. 15 Charles
 Wyzenski Morris, foreman, 61 Putnam,

XAVERIAN BROS. St. John's Prep. Col-
 lege, Summer

 YEO AMY M. nurse, D. S. H. b. do.
 Yerxa Ella, b. 10 Mill
 Ralph G. meat cutter, h. 10 Mill
 Yonge William A. jr. roofing, &c. (73
 Lafayette, S.), h. 157 Endicott
 Young Frank L. attend. D. S. H. b. do.
 George H. clerk, 128 Water, h. at
 Swampscott
 Henry, foreman, 154 Maple, h. at
 Middleton

ZIEGLER EDWARD W. lab. b. 74 Elliott
 James A. rem. to Gloucester
 Mary A. Mrs. h. 74 Elliott
 Zollo Luciano, hairdresser, 8 and 91A
 Maple, also propr. Dan. Shoe
 Rep. Co. 31A do. h. 91 do.
 Zwicker Joshua N. (Doty & Zwicker), 7
 Bridge, b. do.

E. & C. WOODMAN, FLORISTS

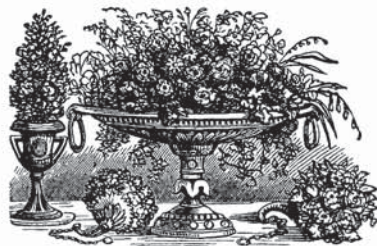

Funeral Designs and Wedding Decorations
 Furnished at Short Notice

Flowering and Decorative Plants in their season.

Salem and Danvers Highlands electrics pass the door.
 Visitors by B. & M. R. R., Western Division, stop at
 Tapleyville.

Visitors by B. & M. R. R., Eastern Division, stop at
 Danvers.

**73 HOLTEN STREET
 TAPLEYVILLE, - DANVERS**

TELEPHONE

Leland J. Ross

**CARRIES EVERYTHING IN
 HARDWARE and PAINTS**

TOWN OF DANVERS.

Officers.

1911-1912.

Moderator—A. Preston Chase.
Selectmen—J. Ellis Nightingale, chairman; Daniel P. Pope, Andrew H. Paton. Regular meetings every Thursday forenoon at Town Hall.
Town Clerk—Julius Peale.
Town Treasurer—A. P. Chase.
Collector of Taxes—Alfred W. Bacon.
Town Solicitor—Francis H. Caskin, jr.
Assessors—Charles H. Preston, chairman; Andrew H. Paton, John T. Carroll.
Auditor of Accounts—Arthur M. Barnes.
Highway Surveyor—James L. Roberts.
Surveyors of Lumber—Joseph M. Whittier, George G. Merrill, Isaac D. Pope, Charles N. Perley, Alphonsus McCarthy.
Fence Viewers—George G. Merrill, Horace G. Putnam.
Field Drivers—Alfred W. Bacon, Andrew Mackey, Thomas E. Tinsley.
Pound Keeper—Michael H. Burns.
Scaler of Weights and Measures—John T. Carroll.
Tree Warden—Thomas E. Tinsley.
Measurers of Wood and Bark—Charles N. Perley, Edwin A. Wheeler, George G. Merrill, Alphonsus McCarthy, Joshua W. Nichols.
Measurers and Weighers of Hay and Grain—E. A. Wheeler, George Russell, John Lummus, Wallace Simpson, Horace G. Putnam, Alphonsus McCarthy.
Police Dept.—J. Freeman George, chief; Edward R. Price, Michael Noonan, Timothy J. Connors, Thomas E. Blodgett, Patrolmen.
Constable—Joseph Merrill.
River Committee—Walter T. Creese, Herbert W. Sylvester, George Russell, Charles W. Hood and Isaac D. Pope.
Water Commissioners—Ralph Wheelright, Robert K. Sears, Arthur W. Beckford.
Water Registrar—Julius Peale.
Superintendent of Lights—Timothy J. Lynch.

Superintendent of Water Works—Henry Newhall.

Electric Light Commissioners—Oscar H. Perkins, Walter T. Creese, Francis H. Caskin.

Registrars of Voters—Julius Peale, J. J. Macauley, Fred U. French, Thomas P. Flynn.

Overseers of the Poor— — — —, chairman; James O. Perry, E. Beecher Williams.

Inspector of Cattle—Charles S. Moore.

Measurer of Leather— — — —.

Board of Health—Wm. H. Crosby, chairman; E. Beecher Williams, Edward H. Niles, H. Philbrick, burial agent.

Electric Loan Sinking Fund Commission—Fred H. Woodbury, Chas. Merrill, Arthur T. Carroll, Walter H. Brown.

Danvers Centre School House Sinking Fund Commission—George Pratt, Alfred Hutchinson, Loring B. Goodale.

Fire Department.

Chief Engineer—Michael H. Barry.
Engineers—William A. Berry, Michael H. Barry, George W. Battye, D. W. Wheelright, Clarence Dennett.

HOSE COMPANIES.

General Putnam Hose Co. No. 1, 11 School st. Charles H. Walker, Foreman; James P. Barry, Clerk.

General Scott Hose Co. No. 2, Holten n. Fletcher. Frederick A. Brummitt, foreman; B. Frank Crosby, clerk; Elden Swindell, driver.

Ocean Hose, No. 3, River street.
Major Chase Hose Co. No. 4, 9 School st. Theodore Jones, Foreman; Sherman Tufts, Clerk.

Hose Co. No. 5, Centre street.
Hose Co. No. 6, Forest n. Maple. James L. Dowdell, Foreman and Clerk.

Hose Co. No. 7, Locust street.
Matthew Hooper Hose Co. No. 8, Water st. Geo. Morse, Foreman; William Spear, Clerk.

Deluge Hose Co. No. 9, 171 Pine n. Hyde.

**Machine Needles. All makes. Belting, Rubbers, Shuttles, Bobbins, Etc. at
Lewis B. Alley, 47 Maple St., Danvers.**

Hook and Ladder No. 1, Maple n. Cherry. Henry H. Townsend, Foreman; H. E. Morrison, Clerk; B. F. Chase, Driver.

DANVERS FIRE ALARM.

- 8 Purchase and Ash Sts.
- 13 Central Station, School St.
- 14 High and Conant Sts.
- 15 Holten and Elm Sts.
- 16 Charles and Pickering Sts.
- 17 Maple and Locust Sts.
- 18 Maple cor. Poplar St.
- 123 Poplar and Chestnut Sts.
- 124 Locust and Chestnut Sts.
- 125 Lindall and Winthrop Sts.
- 126 Locust st. at Porter's Hill.
- 127 Locust and Wenham Sts.
- 21 Clark and Hobart Sts.
- 22 Burroughs cor. Holten Sts.
- 23 Pine and Holten Sts.
- 24 Pine and Sylvan Sts.
- 25 Collins and Centre Sts.
- 26 Centre and Hobart Sts.
- 27 Centre St. opp. Goodale's store.
- 28 Centre and Newbury Sts.
- 29 Green cor. Centre.
- 212 Maple and Vineyard Sts.
- 214 Maple and Forest Sts.
- 231 Maple and Newbury Sts.
- 232 Maple cor. Preston Sts.
- 31 Purchase and High Sts.
- 33 A. T. Way, Liberty.
- 34 High and Liberty Sts.
- 35 Water opp. Creese & Cook Co.'s.
- 36 Endicott and Water Sts.
- 37 Endicott Street bridge.
- 38 Water and So. Liberty Sts.
- 314 Liberty and Elliott Sts.
- 316 Bridge cor. Elliott.

SECOND ALARM—Five blasts, same number of box repeated.

GENERAL ALARM—Four blasts, repeated three times, call entire department.

SPECIAL ALARM—Five blasts.

ALL OUT—Two blasts.

One stroke will be given daily at 11.45 a. m. and 6.45 p. m.

One stroke at any other time signifies nothing.

CALL FOR FIRE OUT OF TOWN—Five blasts repeated three times.

No SCHOOL SIGNALS—For Primary and Intermediate schools, three blasts at 8.15 or 11.15; for all schools three blasts at 7.30.

GENERAL INSTRUCTIONS.

The Board of Firewards recommend to all persons who may see this notice that they make all necessary inquiries to enable them, in case of need, to give an alarm or direct

others to do so. Time saved in this way may prevent a conflagration.

In giving an alarm, break glass in keybox, open door, pull hook down once, and let go. Remain at box until apparatus arrives.

School Department.

SCHOOL COMMITTEE.

William E. Clapp, chairman; J. Frank Porter, Clerk; Frank O. Staples.

Superintendent of Schools—Henry C. Sanborn.

Teacher of Drawing—Jennie T. Aiken.

Teacher of Music—Flora L. Richmond.

PUBLIC SCHOOLS AND TEACHERS.

HOLTEN HIGH, Town Hall Building, Chas. F. Abbott, Principal; Mr. Low, Mr. Dow and Mr. Spooner, sub-masters; Sarah F. Richmond, Elizabeth E. Ott, Julia C. Carleton, Mildred L. Powell, Minnie Packard, Carrie Q. Cate, assistants.

District No. 1, Danvers Plains.

MAPLE STREET SCHOOL, Maple n. Hobart, ———, Principal; Helen Crawshaw, Principal's Assistant; Annie G. Perley, Jennie L. Lewis, M. Jennie Tibbetts, Jennie Manning, Mary Reynolds, Laura B. Albricht, Gertrude E. Wilkins, Teachers.

CHARTER STREET SCHOOL, Charlotte M. Feeney, Ruth S. Symmes, Marion Allen, Bertha I. Wood, Carrie A. Hall, Anna E. Millea, Teachers.

District No. 2, Danversport.

WATER STREET, Water n. High, Martin A. Seymour, Principal; Alice F. Hammond, Helen F. Gallivan, Alice M. Sullivan, Sarah Hallowell, Ruby E. McIntire, Abbie E. Stetson, Teachers.

District No. 4, Newbury Street.

HATHORNE SCHOOL, primary, Mrs. Alice E. Nowers, Teacher.

District No. 5, Danvers Centre.

WADSWORTH SCHOOL, Centre opp. Dayton, Elizabeth A. Ahern, Principal; Catharine J. Wellington, Alice M. Clancy, Teachers.

District No. 7, Holten Street.

TAPLEY SCHOOL, Holten n. Pine, Mrs. Adelaide W. Colton, Principal; Marian W. Sesson, Ethel B. Calef, Rose A. Manning, Abbie Dodge, Ruth B. Merritt, Florence M. Leavitt Lucy F. Putnam, Teachers.

Base Ball Goods and Guns F. A. BUTLER,
50 Maple St., Danvers.

District No. 8, East Danvers.
INTERMEDIATE AND PRIMARY, Mildred F. Williams, Teacher.

PUTNAMVILLE SCHOOL, Locust near Wenham, Elizabeth C. Cahill, Teacher.

Churches.

FIRST BAPTIST CHURCH, Water cor. High. Organized 1793. Pastor, Edwin A. Herring. Deacons, Charles H. Whipple, Williams A. Jacobs, Arthur Hammond, J. Frank Whipple, Supt. of S. S. William A. Jacobs; Sexton, George S. Withey.

FIRST CHURCH (Congregational), Centre, cor. Hobart. Organized, 1639. Charles S. Bodwell, Pastor; Supt. of S. S., Fred H. Nowers; Sexton, Loring B. Goodale; Deacons, William Siner, Alfred Hutchinson, Oscar R. Bodwell. The parish was organized in 1672, and it is the old "Salem Village" parish. It was for more than a century the only one in town.

MAPLE STREET (Congregational), Maple, n. Hobart. Organized Dec. 5, 1844. Minister, Melville A. Shafer; Deacons, J. S. Learoyd, Julius Peale, Thomas F. Ferguson, George W. Gardner, Wallace P. Perry, A. Lawrence Perkins, Ralph Abbott, Clerk; A. Lawrence Perkins, Cor. Sec.; Lewis B. Abbott, Supt. S. S.; John S. Learoyd, Treas.

CALVARY CHURCH (Episcopal), Holten cor. Cherry st. Organized 1858. Rector, Henry W. Winkley; Sexton, Joseph P. Tufts; Wardens, Marcus C. Pettingill, Robert M. Merritt; Clerk, Clarence M. Whiting; Treasurer, William E. Harris.

METHODIST EPISCOPAL CHURCH, Holten n. Pine. Organized November 5, 1872. Pastor, Edward T. Curnick; Supt. of S. S., Elmer C. Spaulding; Church Treasurer, W. M. Ayres; Sec. of Trustees, George M. Harris; Trustees, Walter T. Tapley, C. H. Gilliland, G. M. Harris, W. M. Ayres, David S. Brown, E. B. Williams, J. H. Elliott, Ezra O. Richardson, Joseph H. Bailey. The church edifice was remodeled in the fall of 1889. A valuable organ was placed in the church in December, 1891.

ROMAN CATHOLIC (Annunciation Church), 122 High street n. Purchase. Organized, 1859. Pastor, Henry A. Sullivan; Asst. Pastor, Michael J. Sullivan; Supt. of S. S., Henry W. Shea; Sexton, John J. McCauley; Asst. Sexton, John Small.

SEVENTH DAY ADVENTIST CHURCH, Putnam ct. cor. Putnam st. No settled pastor. Frank G. Fiske, Leader; Charles H. Hartman, Deacon; Charles H. Perry, Supt. of S. S.

UNITY CHAPEL (Unitarian), High cor. Porter. Organized in town hall, 1865, incorporated in 1867 as "The Unitarian Congregational Society of Danvers." Rev. Edward H. Brennan, pastor; clerk, Andrew Nichols; chairman of standing committee, Wm. P. Radford; sexton, Thomas B. Luscomb. The chapel was built in 1871, and the church is free from debt. No ownership of pews, all seats free.

FIRST UNIVERSALIST CHURCH, High cor. Park; organized 1829. No settled pastor. Supt. of S. S. ———; Clerk, George L. Merrill; Treasurer, Charles H. Ingalls; Trustees, Albert G. Allen, Harry M. Wilkins, Lester S. Couch, Mrs. Wallace P. Putnam, Frank O. Staples, J. Ellis Nightingale.

SOCIETIES, INSTITUTIONS, COMPANIES, ETC.

- | | |
|--|---|
| 1. Ancient Order of United Workmen. | 19. Hathorne Club. |
| 2-4. Banks. | 20. Improved Order of Red Men. |
| 5. Catholic Total Abstinence Society. | 21. Independent Order of Odd Fellows. |
| 6. Danvers Club. | 22. A. & I. O. Knights of Malta. |
| 7. Danvers Co-operative Association. | 23. Maple Rebekah Lodge, I. O. O. F. |
| 8. Danvers Country Club. | 24. Ladies Aid Society. |
| 9. Danvers Firemen's Relief Association. | 25-28. Masons. |
| 10. Danvers Historical Society. | 29-30. Mass. Catholic Order of Forrester's. |
| 11. Danvers Home for the Aged. | 31. Peabody Institute of Danvers. |
| 12. Danvers Improvement Society. | 32. Penny Aid Society. |
| 13. Danvers State Hospital. | 33. Republican Committee. |
| 14. Danvers Lodge of the Theosophical Society. | 34. Royal Arcanum. |
| 15. Danvers Visiting Nurse Association. | 35. St. John's Preparatory College. |
| 16. Danvers Women's Association. | 36. Tuesday Evening Aid Society. |
| 17. Daughters of the American Revolution. | 37. Walnut Grove Cemetery Corporation. |
| 18. Grand Army of the Republic. | 38. Ward Relief Corps. |
| | 39. Danvers Lodge, Knights of Pythias. |

FROZEN PUDDING AND SHERBET
HORACE S. EMERSON, 26 MAPLE STREET, DANVERS.

1. ANCIENT ORDER OF UNITED WORKMEN, DANVERS LODGE, No. 24, organized May 28, 1881. Meetings held second and fourth Wednesday evenings each month at 83 Elm. Officers are elected on the third Thursday in December.

Banks.

2. DANVERS NATIONAL BANK, No. 17 Maple street; incorporated October, 1904. Capital, \$100,000. President, _____; Directors, Henry Creese, R. K. Sears, W. A. Tapley, George O. Stimpson; Cashier, B. E. Newhall. Discount day Monday. Bank hours, 8 to 12 A. M. and 1 to 3 P. M. Saturday to 12 M.

3. DANVERS SAVINGS BANK, No. 13 Maple street. Deposits and profits, \$2,608,150.22. Number of depositors, 6,231. President, Charles H. Preston; Vice Presidents, Alfred Hutchinson, N. Porter Perkins, Charles N. Perley, Willis E. Smart; Trustees, Alfred Hutchinson, Arthur W. Beckford, Charles N. Perley, Fred J. Derry, Charles H. Preston, Austin H. Putnam, Isaac M. Woodbury of Topsfield, Granville W. Clapp, Herbert S. Tapley, N. P. Perkins of Wenham, Joshua Armitage, Isaac D. Pope, George C. Abbott, Lester S. Couch, J. Frank Porter, George B. Sears, Julius Peale, Leland J. Ross, Willis E. Smart; Clerk, Julius Peale; Treasurer, J. Frank Porter; Committee of Investments, Charles N. Perley, Isaac D. Pope, Charles H. Preston, Joshua Armitage, Herbert S. Tapley. Meetings held at bank in January, March, June and September. Annual meeting second Wednesday in January. Bank hours, 8 to 12 and 1 to 3. Saturday close at 12 M.

4. DANVERS CO-OPERATIVE BANK, organized Aug. 22, 1892. Jasper Marsh, Pres.; Harry E. Jackson, Vice President; Harry M. Wilkins, Secretary and Treasurer; M. C. Pettingell, Arthur E. Perkins, J. Ellis Nightingale, Lester S. Couch, F. W. Marsh, Arthur E. Perkins, Winsor C. Nickerson, Directors. Meetings held last Monday of each month at bank room. Officers elected in August.

5. CATHOLIC TOTAL ABSTINENCE SOCIETY, organized Nov. 19, 1871; 2 Cherry. Meetings are held Tuesday evenings. Officers elected in April and October. Joseph P. Ambrose, Pres.; Harry Lynch, Rec. Sec.; Thomas P. Flynn, Treas.

6. DANVERS CLUB, organized Feb. 1, 1907. Inc. Oct. 1, 1908. Meets 1 Cher-

ry cor. Maple. Annual meeting in October. Officers elected at annual meeting. Elmer A. Bedell, Pres.; Austin McDonald, Sec.; Nathan D. C. Brown, Treas.

7. DANVERS CO-OPERATIVE ASSOCIATION, No. 85 Elm; organized Sept. 1, 1882. Inc. August 22, 1892. A. W. Bacon, Pres.; Everett C. Cook, Treas. and Agent; Chas. H. Ingalls, Sec. Meetings held in January and July. Officers elected in January.

8. DANVERS GOLF CLUB, 318 Locust, organized April 8, 1911. Timothy J. Carroll (Peabody), President; Geo. A. Hawkes, Sec.; Marion I. Hawkes, Treasurer.

9. DANVERS FIREMEN'S RELIEF ASSOCIATION, organized Oct. 14, 1894. Directors meet quarterly in January, April, July and October. Officers elected annually in May. Charles H. Walker, Pres.; Everett N. Berry, 8 Franklin St., Sec.; John C. Foote, Treas.

10. DANVERS HISTORICAL SOCIETY, organized July 29, 1889. Meetings are held every month at 15 Maple. Officers are elected at annual meeting the third Monday of September. Ralph B. Putnam (Salem), Pres.; Alden P. White, Vice-Pres.; Evelyn Smalley, 11 1-2 Central ave., Sec.; Chas. H. Masury, Treas.; Mrs. Fred E. Wilkins, Librarian; Capt. Henry N. Comey, Curator; Ezra D. Hines, Historian; Sarah W. Mudgett, asst. curator.

11. DANVERS HOME FOR THE AGED, 18 Park. Inc. June 9, 1903. Open to visitors every Wednesday from 2 to 5 P. M. Mrs. Lucinda P. Watts, Pres.; Mrs. George Gunn, Sec.; George O. Stimpson, Treas.; Mrs. Clara E. Fisher, Matron.

12. DANVERS IMPROVEMENT SOCIETY, organized Sept. 15, 1886. Annual meeting at which officers are elected held in May. J. Frank Porter, Acting Pres.; Edward E. Woodman, Sec.; H. M. Bradstreet, Treasurer.

13. DANVERS STATE HOSPITAL, Hathorne hill, Newbury cor. Maple. Building completed in 1878. Open for reception to patients, May 13, 1878. Visitors admitted Tuesdays and Saturdays from 9-11 A. M. and 1-5 P. M. No visitors received on Sundays or holidays except in cases of illness. All letters for information should be addressed to Harry W. Mitchell, physician and superintendent, Hathorne, Essex County, Mass. Trustees, S. Herbert Wilkins, Salem, chairman; Samuel Cole, Beverly, Cor. Sec.; Miss Mary W. Nichols, Danvers, Rec. Sec.; Seward W. Jones, Newton Highlands,

GASOLINE Leland J. Ross AUTO OILS
53 MAPLE ST., DANVERS

Horace H. Atherton, Saugus, Ernest S. Dow, Brookline, Annie M. Kilham, Beverly. Resident officers, Harry W. Mitchell, M. D., physician and superintendent; Henry M. Swift, M. D., Senior Assistant; Anna H. Peabody, M. D.; William B. Connell, Harlan L. Paine, Nelson G. Truman, George Parcher, Albert W. Stearns, Assistant Physicians; Herman Madler, Assistant Physician and Pathologist; Edward S. Groves, Steward; Adam D. Smith, Supervisor Male Department; Miss Eunice A. Fiske, Supervisor Female Department and Superintendent of Nurses; Non-resident officers, Scott Whitchee, Treasurer and Clerk; Charles Lindgren, Chief Engineer; George L. Barker, farmer; Consulting Board of Physicians, Dr. F. B. Flanders, Lawrence; Dr. Francis W. Anthony, Haverhill; Dr. Samuel Crowell, Rochester; Dr. Hasket Derby, Boston; Dr. Joseph G. Pinkham, Lynn; Dr. Daniel D. Gilbert, Dorchester; Dr. John T. G. Nichols, Cambridge; Dr. Arthur C. Nason, Newburyport; Dr. Frederic W. Taylor, Cambridge; Dr. John F. Young, Newburyport; Dr. Thomas Kittredge, Salem; Dr. George B. Shattuck, Boston; Dr. George B. Shattuck, Chairman; Dr. Hasket Derby, Secretary.

14. DANVERS LODGE OF THE THEOSOPHICAL SOCIETY. Organized January 4, 1909. Business meetings first and third Thursday evenings each month at 58 Water St. Public meetings every Sunday at 7 P. M. at 58 Water. Mrs. Mary L. Jacobs, pres.; Mrs. Florence I. Roberts, 9 Ash St., Sec.; Wm. H. Jacobs, Treas.

15. DANVERS VISITING NURSES ASSOCIATION. Incorporated Oct. 8, 1908. Mrs. George W. Towne, Pres.; Miss Clara P. Hale, Rec. Sec.; 25 Putnam St.; Miss Isabel B. Tapley, Treas.

16. DANVERS WOMEN'S ASSOCIATION, organized April 25, 1882. Meetings are held on alternate Tuesdays at Town Hall. Officers elected in May. Miss Sarah E. Hunt, Pres.; Mrs. Ida M. Burk, Rec. Sec.; Mrs. Martha C. Putnam, Cor. Sec.; Mrs. Jennie S. Vaughan, Treas.

17. DAUGHTERS OF THE AMERICAN REVOLUTION, Gen. Israel Putnam Chapter. Organized Apr. 19, 1895. Meetings held fourth Wednesday of each month excepting June, July and August. Mrs. Wallace P. Hood, Regent; Miss Clara P. Hale, Treas.; Mrs. Albert Robinson (Peabody), Rec. Sec.

18. GRAND ARMY OF THE REPUBLIC, WARD POST, No. 90, organized June 8, 1869. Meetings held every Monday evening, at G. A. R. hall. Officers elected in December. Elbridge F. Small, C.; Charles Newhall, Adj., 36 Park St., Henry N. Comey, Q. M.

19. HATHORNE CLUB, 16 Maple, organized, 1903. Meetings held first Saturday of each month at Carroll's hall. Officers elected in January. Albert C. Batchelder, Pres.; Fred H. Woodbury, Treas.; Frank W. Knight, Sec.

20. IMPROVED ORDER OF RED MEN, AGAWAM TRIBE, No. 5, organized Feb. 24, 1875. Meetings held Thursday evenings at Red Men's hall. Officers elected in January and July. Charles S. Neal, Sachem; Andrew H. Paton, C. of R.; George A. Wilkins, K. W.

21. I. O. O. F. DANVERS LODGE, No. 153, organized Sept. 13, 1870. Meetings held Tuesday evenings at Masonic hall. Officers elected last Tuesday in December. Clarence A. Legro, N. G.; Fred H. Woodbury, Treas.; J. F. Hood, Sec., 94 High.

22. A. & I. O. KNIGHTS OF MALTA, Israel Putnam Commandery, No. 309. Danvers Branch organized Dec., 1901. Meetings second and fourth Mondays at Essex Hall, Elm st. Silas C. Pitman, Com.; Edgar B. Cotton, Gen.; Edmund H. Peirce, Rec.

23. MAPLE REBEKAH LODGE, No. 166, I. O. O. F. Organized April 10, 1905. Meetings held second and fourth Mondays of each month at Masonic hall. Officers elected last meeting in December. Mrs. Maud Kelly, N. G.; Mrs. Joseph Kennedy, V. G.; Mrs. Bessie Perry, Sec.

24. LADIES AID SOCIETY, organized Oct. 22, 1888. Meetings held third Tuesday of each month at Carroll's hall, Julia G. Reynolds, Pres.; Mary K. Fennessey, Treas.; Mary J. Fennessey, Sec.

Masonic.

25. HOLTEN ROYAL ARCH CHAPTER, chartered March 12, 1872. Meetings held second Wednesday of each month at Masonic hall. Officers elected in December. Charles J. Trask, H. P.; Walter T. Creese, King; Melvin Hill, Scribe; Frank W. Ross, Sec.

26. AMITY LODGE, F. AND A. M., organized Sept. 28, 1863. Meetings held third Friday of each month at Masonic hall. Officers elected in November. Harry M. Wilkins, W. M.; A. Preston Chase, 3 Oak St., Sec.; Wallace P. Hood, Treas.

✻ TABLE OIL CLOTH. WHITE, BLACK, FANCY. ✻
LEWIS B. ALLEY, Dry Goods, 47 Maple St., Danvers.

27. MOSAIC LODGE, F. AND A. M., organized October 28, 1871. Meetings held the first Thursday of each month at Masonic hall. Officers elected first Thursday in November. Ernest S. Richardson, W. M.; Wendell P. Patch, Sec.; Walter A. Tapley, Treas.

28. ORDER OF THE EASTERN STAR, MOUNT BURNET CHAPTER, No. 119. Instituted Oct. 27, 1908. Meets first Monday of each month at Masonic hall. Officers elected in December, Mrs. Susan D. Damon, W. M.; Wm. H. Damon, W. P.; Mrs. Abbie S. Small, 29 Conant St., Sec.; Mrs. Mary C. Perkins, Treas.

29. MASS. CATHOLIC ORDER OF FORRESTERS, COURT, No. 84, organized Feb. 10, 1892. Meetings held every Tuesday at Forrester's hall. Officers elected in January. Henry P. Warren, C. R.; Frank P. Hennessey, R. S.; James D. Sullivan, Treas.

30. MASS. CATHOLIC ORDER OF FORRESTERS, ANNUNCIATION COURT, organized May 15, 1896. Meetings held every Wednesday at Forrester's hall. Officers elected in January. Catherine E. Cummings, C. R.; Mrs. Catherine Finnegan, Treas.; Annie M. Heffernan, Fin. Sec.

31. PEABODY INSTITUTE OF DANVERS, founded by George Peabody, incorporated by an act of the Legislature passed March 16, 1882. Located on Sylvan street. Annual meeting in April. The Peabody Institute Library (public), is contained in this building, and was founded as a separate institution in 1866. Number of volumes 26,700; annual circulation, 53,108. Open Mondays, Wednesdays, Fridays and Saturdays from 2 P. M. to 8 P. M. for delivery of books. Reading room open from 2 to 9 P. M. Trustees, George A. Peabody, Pres.; William C. Endicott, Treas.; Charles H. Preston, Wallace P. Hood, George O. Stimpson, J. C. R. Peabody, Herbert S. Tapley, John S. Learoyd; Librarian, Emilie D. Patch; Janitor John F. Putnam.

32. PENNY AID SOCIETY, organized April 24, 1908. Meetings held in January, April, July, October. Arthur I. Harrigan, Pres.; J. J. Macauley, Treas.; John H. King, Sec.

33. REPUBLICAN COMMITTEE. Officers elected in January. A Preston Chase, Chairman; Fred H. Woodbury, Sec.; E. Beecher Williams, Treas.

34. ROYAL ARCANUM, ARCADIAN COUNCIL, No. 249, instituted Feb. 10, 1879. Meetings held second and fourth

Thursdays of each month at G. A. R. hall. Officers elected in December. Porter D. Brown, Regent; D. M. Cahill, Sec.; Everett C. Cook, Treas.

35. ST. JOHN'S PREPARATORY COLLEGE, Summer cor. Spring. A select boarding and day school for young men and boys. Rev. Bro. Benjamin, Director.

36. TUESDAY EVENING AID SOCIETY, organized Nov. 1, 1881. Meetings held Tuesday evenings at homes of members. Officers elected in January and July. Frank Crosby, Pres.; Mrs. Jennie L. Waitt, 29 Ash St., Sec.; Mrs. Carrie Kennedy, Treas.

37. WALNUT GROVE CEMETERY CORPORATION, Inc. Oct. 17, 1843. Consecrated June 23, 1844. Regular meetings fourth Thursday each month at house of secretary. Annual meeting in March. Pres., George W. Fiske; Vice Pres., L. S. Couch; Treas., George O. Stimpson; Sec., Herbert M. Bradstreet, 8 Sylvan. Trustees, J. S. Learoyd, Harry Jackson, G. O. Stimpson, George W. Fiske, William O. Hood, Wallace P. Perry, H. M. Bradstreet, Lester S. Couch, George B. Sears, Charles H. Preston; Executive Committee, Charles H. Preston Wallace P. Perry, Lester S. Couch; Supt., J. Frank Hood.

38. WARD RELIEF CORPS, No. 12, W. R. C., organized April 12, 1883. Meetings held first and third Thursday evenings in each month at G. A. R. hall. Officers elected in December. Mrs. Jennie Waitt, Pres.; Mrs. Lillie Tibbetts (Pea.), Sec.; Mrs. Jennie Whittier, Treas.

39. DANVERS LODGE, KNIGHTS OF PYTHIAS. Meetings held in G. A. R. Hall, Wednesday evenings.

Railroad Stations.

Collins Street, T. S. Birney, agent, Collins street.
 Danvers Junction, Robert W. Cleary, agent, off Hobart n. Cherry.
 Danvers (Portland), W. B. Stanley, agent, Essex cor. Elm.
 Danvers (Portland Div.), Charles G. Mears, agent, Maple cor. Hobart.
 Danversport, Henry W. Shea, agent, Water n. Cheever.
 Ferncroft, Arthur G. Fish, agent, Nichols n. Spring.
 Hathorne, C. D. Dowdell, agent, Maple n. Newbury.
 Putnamville, Alphonsus McCarthy, agent, Wenham n. Locust.
 Tapleyville, E. A. Wheeler, agent, Pine street.

F. A. Butler STEAM and HOT WATER HEATING and PLUMBING.
 50 MAPLE ST., DANVERS, MASS.

HISTORICAL EVENTS

— OF —

DANVERS

1900 TO 1911

Copyright, 1911, by The Henry M. Meek Publishing Co. All rights reserved against publication by any other person.

1900.

Jan. 2. Miss Maria Goodhue burned to death.
Feb. 14. B. & M. R. R. freight house burned.
Mar. 29. Little Ruth Allen brutally assaulted.
April 8. John H. Barry fatally injured by colliding with an electric car.
April 18. 50th anniversary of Holten high school.
May 6. Death of Hon. Wm. C. Endicott.
May 20. Dedication of Annunciation cemetery.
Oct. 3. Improvement Society's carnival and parade.
Oct. 8. New highway from Danvers to Topsfield laid out.
Oct. 11. Danvers Light Infantry disbanded.
Oct. 29. Collision of vestibuled cars near Gardner Hill.
Dec. 1. Postal sub-stations and free mail delivery established.
Dec. 30. Fire at Colcord & Walcott's heel factory.

1901.

Jan. 24. Poisoning of Samuel C. Putnam and family.
Feb. 7. Fire at house of Thomas Fay.
Feb. 15. Death of Dr. Henry F. Batchelder.
Feb. 16. John O'Connell killed in mine explosion in Arizona.
Mar. 3. Death of Mrs. G. M. Kenney.
May 8. Death of Joseph E. Hood.
June 8. Formal opening of Danvers Country Club.
June 9. Death of W. L. Worcester, pathologist at Insane Hospital.

July 5. Drowning of Mr. and Mrs. Charles Upton at Baker's Island.
July 28. Death of Harriet Putnam Fowler.
Oct. 20. F. J. Derry's box factory and tenement house burned. Loss, \$20,000.
Oct. 24. Suicide of Mrs. E. E. Eaton. 1902.
Jan. 23. Death of Mrs. Lucy K. Moore, aged 97.
March 21. Death of Tax Collector Newton L. Turner.
April 28. Alfred W. Bacon elected tax collector at a special town election.
May 24. Street railroad extended to Country Club grounds.
June 4. Death of Everett E. Eaton.
June 15, 16, 17. Notable celebration of 150th anniversary of incorporation of the town of Danvers.
July 18. Mirror office and Newhall's hardware store burglarized by two boys.
August. Demolition of the Gen. Moses Porter house, built in 1638.
Aug. 9. George C. Rollins robbed of \$1,200 in Boston by pickpockets.
Sept. 7. Death of Charles P. Kerans.
Sept. 9. Death of Albion F. Welch.
Sept. 13. Residence of Thomas W. Hannible burglarized of \$200.
Sept. 14. Death of Alfred Fellows.
Sept. 27. J. Frank Porter elected treasurer of Danvers Savings Bank.
Oct. 23. Death of Frank E. Putnam.
Nov. 1. Incendiary fire at Thomas Hillery's residence. Loss \$8,000.
Nov. 1. Walter E. Phelps killed at Gloucester.
Nov. 7. Walter Farnum accidentally killed at Hood's Pond by two boys gunning.
Dec. 14. Fire at Martin Kelley Co.'s factory.

Horace S. Emerson Ice Cream at wholesale and retail.
26 Maple St., DANVERS.

Dec. 20. Resignation of Rev. Edson Reifsnider.

1903.

Feb. 11. Death of Mrs. Maria Jewell, aged 96 years.

March 6. Dr. Charles W. Page succeeds Dr. A. H. Harrington at Danvers State Hospital.

March 15. Death of Henry A. Perkins, aged 85.

April 5. Rev. Eugene M. Grant begins duties as pastor of Universalist church.

May 4. Burglary at Danversport railroad station.

May 27. Burglary at Episcopal rectory, Cherry Street.

June. Alfred W. Bacon appointed deputy sheriff.

June 8. Sudden death of Elbridge M. Mansfield.

July 21. Town House entered by burglars.

July 29. Death of Charles Field, oldest G. A. R. man in state, 89 years.

July 30. Violent thunder-showers. Several places struck and set on fire by lightning.

Aug. 1. J. Pierpont Morgan guest of Gen. Francis Peabody.

Sept. 16. Barn of B. W. Perry, Maple street burned. Loss, \$6,000.

Sept. 27. Farewell sermon of Rev. C. C. Nightingale.

Oct. 30. Horses in stable of B. W. Perry and others brutally treated by some unknown person.

Nov. 27. Collision of freight engines at Danvers Junction. Considerable damage.

Dec. 7. Stores in Tapleyville entered by desperate gang of burglars.

Dec. 10. Death of John W. Porter.

1904.

Jan. 26. Station agent at Port attacked by three notorious yeggmen.

Jan. 27. Heel factory, Centre, burned. Loss, \$6,000.

Feb. 16. All railroads completely blocked by severe storm.

Feb. 18. Death of Hon. Augustus Mudge, 83 years.

Feb. 20. Danvers Savings Bank moves into new quarters.

March 4. Sudden death of Rev. Eugene DeNormandie, 72 years old.

March 24. C. H. Staples' barn, Sylvan street, burned. Loss, \$6,000.

April 3. Farewell sermon of Rev. G. E. Sanderson.

May 14. Death of Mrs. Isidora Kenney.

May 21. House of I. S. Leadbetter, known as Ann Putnam house destroyed by fire.

May 26. Spire of Annunciation church damaged by lightning.

May 28. Salary of Postmaster reduced by readjustment of salaries.

June 18. Fierce thunder showers.

Sept. 29. Deeds filed for sale of Folly Hill to Dr. M. L. Chamberlain of Cherry Hill farm.

Oct. 9. Death of Ernest J. Powers.

Oct. 20. First National Bank becomes Danvers National Bank on expiration of charter.

Nov. 14. Death of Calvin Putnam, 89 years.

Dec. 18. Rev. Marcus H. Carroll begins duties as rector of Calvary Episcopal church.

Dec. 31. Sudden death of Benjamin Conant, 69 years.

1905.

Jan. 3. Severe storm, blizzard.

Jan. 9. Two cars derailed and considerably damaged at Eastern Division station.

Jan. 26. Two Danvers men sentenced for attempting bribery.

Feb. 9. Diphtheria epidemic at Port.

Feb. 27. Fire at brick yard. Loss \$1,000.

June 26. Severe wind, hail and electrical storm.

July 8. Charles P. Kerans plant totally destroyed by fire. Loss, \$100,000.

Sept. 8. George B. Sears, Esq., nominated to be Justice of First Dist. Court of Essex.

1906.

March 20. Mrs. Martha J. Rowell fatally burned.

March 24. Death of John P. Withey.

April 26. Danvers Savings Bank wins suit against American Surety Co., \$11,000 awarded bank.

May 11. Ferncroft Inn totally destroyed by fire. Loss \$15,000.

May 15. Death of Rev. Alfred P. Putnam.

May 31. Water controversy between town of Danvers and D. I. H. decided in favor of town.

June 18. Malley child crushed in turntable at E. div. station.

June 29. Re-dedication of Calvary Episcopal church.

July 8. Kerans factory destroyed by fire.

Leland J. Ross STANDARD HARDWARE GOODS. BUILDERS' and PAINTERS' SUPPLIES.

- July 11. Town treasurer received check of \$23,111.16 from D. I. H. amount due for water.
- Aug. 9. Resignation of Lewis W. Sanborn, principal of Danversport School.
- Sept. 26. Contract to build Waters River Bridge awarded to Pitman & Brown.
- Oct. 12. Edson P. Pollard killed by live wire.
- Nov. 1. Danvers Home for the Aged opened with five inmates.
- Nov. 12. Mrs. Mary A. Geary burned to death.
- Nov. 23. Appeal made to the public for funds to preserve the Rebecca Nourse house.
- Dec. 3. Death of Samuel C. Putnam.
- Dec. 8. Danvers Savings Bank loses suit against National Surety Co.
- 1907.
- Jan. 4. John Creeden awarded \$7,500 damages in suit against Prince & Marston Shoe Co.
- Jan. 24. Alice A. Flynn awarded \$2,100 damages in suit against Prince-Collins & Marston Co.
- Jan. 24. Death of Addison P. Leayroyd.
- Feb. 8. Residence of Alfred Coulthurst destroyed by fire.
- Feb. 16. The Rebecca Nourse house purchased for preservation.
- March 14. Bill signed by governor allowing Danvers to borrow \$150,000.
- April 8. Collision between Marblehead and Beverly cars.
- April 11. Death of Joseph W. Woodman.
- Sept. 9. Dominick McDavitt killed by train.
- Sept. 10. St. John's School opened as preparatory college.
- Oct. 6. Death of Blaney L. Alley.
- Dec. 10. Terrific explosion at electric light station.
- Dec. 17. Observance of 100th anniversary of birth of poet Whittier.
- 1908.
- Jan. 9. \$2,000 fire at factory of Excel Leather Co.
- Feb. 11. Fire at Danvers Iron Works. Loss between \$15,000 and \$20,000.
- Feb. 24. \$30,000 loss by fire at Martin Kelley & Co.'s factory.
- Feb. 28. Death of Nathan J. Clark.
- Feb. 29. Resignation of Elisha B. Nichols, supt. of elec. light plant.
- March 21. Death of Edwin Foster.
- March 26. Rev. Henry W. Winkley, assumes pastorate of Calvary Episcopal church.
- April 15. Death of Gilman C. Hooper.
- April 21. Death of Martin Kelley.
- April 30. Death of Robert M. Leach.
- June 18. Twenty-Third Street reopened by force.
- June 20. Ward Post, G. A. R., receives from Swampscott Post, five ton cannon, a relic of Civil War.
- Aug. 14. Fire at Jasper Marsh factory.
- Oct. 16. Louis Carbone, an Italian fruit dealer, brutally assaulted.
- Oct. 18. Frank H. Harriman of Stowe accidentally shot.
- 1909.
- Jan. 8. Electric car kills horse and demolishes a wagon.
- Jan. 13. Post office building at Hathorne destroyed by fire.
- Feb. 6. Death of Charles H. Shepard, former consul at Gothenburg, Sweden.
- Feb. 22. Death of Henry B. Learned.
- March 29. Death of Rev. R. A. MacFadden, pastor of the Maple Street Congregational Church.
- April 1. Death of Edward Kerans.
- May 3. Burglary at Foss's store.
- June 10. E. B. Peabody assaulted by three men.
- June 22. Death of Heman A. Packard.
- June 24. \$15,000 fire at Ira Story factory.
- Aug. 2. \$3,000 fire in building of C. N. Perley, occupied by post office.
- Oct. 10. Semi-Centennial anniversary of dedication of Universalist church.
- Nov. 18. Death of Archibald W. Sil-lars, former postmaster at Tapleville.
- Dec. 1. Death of Albert H. Ham.
- Dec. 2. Death of Otis F. Putnam.
- 1910.
- Jan. 11. Death of Edward F. White.
- Jan. 20. Rev. Melville Arthur Shafer, installed pastor of Maple Street Congregational Church.
- Jan. 31. Death of Dr. Wm. W. Eaton.
- Feb. 4. Death of Ira Story, aged 90.
- Feb. 9. Danvers State Hospital for Insane quarantined on account of diphtheria.
- Feb. 17. Rev. Charles Sherman Bodwell accepts call to pastorate of First church.
- Feb. 18. Death of Hon. Samuel L. Sawyer.
- March 14. Resignations of Supt. Chas. W. Page and Dr. Chas. Ricksher of Danvers State Hospital.
- March 14. Excel Leather Co.'s plant destroyed by fire.

* Buttons Covered at Short Notice. Made at the Store. *

LEWIS B. ALLEY, 47 Maple St., Danvers.

March 19. Dr. Henry W. Mitchell appointed Supt. of Danvers State Hospital.

March 24. Fire in Eaton block. Damage, \$3,000.

Apr. 1. Death of Addison W. Putnam.

Apr. 1. Clarence Brown appointed second assistant registrar of Probate.

Apr. 16. Perley E. Jones fatally injured.

Apr. 16. Resignation of Joseph Merrill, chief of police.

Apr. 21. Rev. Charles S. Bodwell becomes pastor of First church.

Apr. 25. Martin Kelley Co.'s shoe factory gutted by fire. Loss \$25,000.

Apr. 26. Death of William Penn Hussey.

Apr. 29. Death of Francis Peabody.

May 4. Insane murderers escaped from Danvers Asylum captured at Manchester, N. H.

May 5. Attendant at Danvers Insane Asylum arrested for aiding the escape of two inmates.

May 19. Daniel S. Doherty murdered his housekeeper and then committed suicide.

May 23. Horace S. Emerson loses his left hand in gearing of ice cream freezer.

June 3. Fire at J. Derry's box factory. Loss between \$5,000 and \$10,000.

July 10. Body of unknown man found in well on W. C. Endicott estate.

Aug. 22. Leather factory occupied by Samuel E. Knapp, destroyed by fire. Loss about \$50,000.

Aug. 25. Dedication of St. Xavier's hall by Archbishop O'Connell.

Sept. 26. Death of Albert A. Bates.

Nov. 3. Death of Charles Coulthurst.

Nov. 26. Murder of Bertram W. Gallo-way by Chester W. Goodwin.

1911.

Jan. 10. \$25,000 fire in Clarence E. Hilton's stable.

Jan. 20. House of Angel Guardian of Roxbury purchase estate known as "Maplewood."

Jan. 30. Death of Dean A. Perley.

Jan. 24. Death of Geo. H. Peabody.

July 3. Danvers visited by balloonist, J. J. Van Valkenburgh of South Framingham.

Hathorne Post Office.

493 Maple n. Depot.

Postmaster, Joshua W. Nichols; Asst. Postmaster, Miss M. A. Nichols. Mails close at 7, 8.15 A. M. and 1.15 and 4.15 P. M. Mails due at 7.22, 11.46 A. M. and 4.55 P. M.

Danvers Post Office.

7 Maple Street.

Postmaster, Charles Newhall; Asst. Postmaster, Mansel C. Lord; Clerk, A. K. Bates; Money Order Clerk, Edmund H. Pierce; Ralph P. Spofford, Registry Clerk; Carriers, James W. Bates, Frederick C. Patterson, Walter A. Sil-lars, Elmer A. Dodge, Myron S. Perkins, John W. Kirby, Harvey W. Eaton; Sub Carriers, Elmer R. Guppy C. V. Comer; Rural Carrier, D. W. Lovejoy; Sub Rural Carrier, D. J. Linehan. Mails close at 7, 8.30 and 11.15 A. M. and 1.15, 3.30, 6.00, 6.45 and 7.35 P. M. Mails due at 6.30, 7.20, 8.20, 9.20, 11.45 A. M., and 1, 1.15 4, 6.30 and 7.15 P. M. Sub-station No. 1 at A. & E. P. Fowler's, 4a Water street; Sub-station No 2 at T. P. Hawkes, 84 1-2 Holten street.

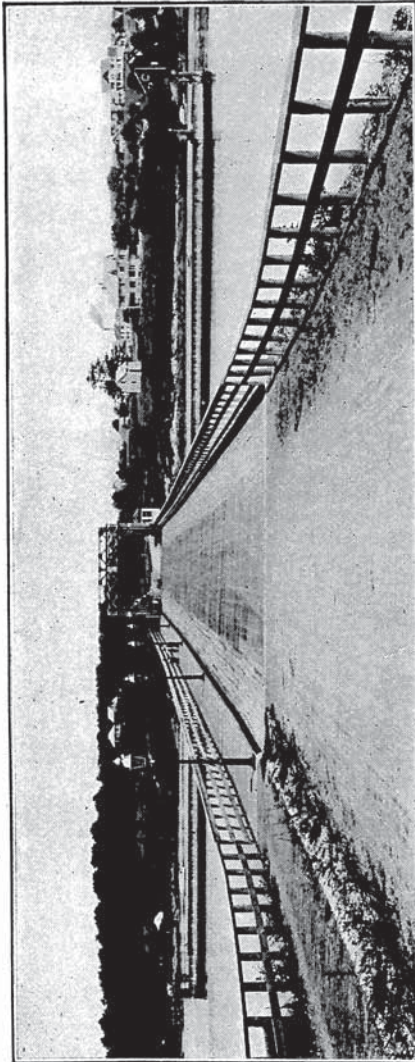

KERNWOOD BRIDGE

LELAND J. ROSS MANUFACTURERS, FARMERS' AND MECHANICS' SUPPLIES.

Danvers National Bank

No. 17 Maple Street, - Danvers, Mass.

Capital, - \$100,000

President, G. A. TAPLEY

Cashier, B. E. NEWHALL

DIRECTORS:

R. K. SEARS

HENRY CREESE

GILBERT A. TAPLEY

GEO. O. STIMSON

W. A. TAPLEY

Bank Hours, 8 to 12 and 1 to 3

Saturdays, 8 to 12

Discount Day, Monday

Danvers Savings Bank

Danvers National Bank Building

13 MAPLE STREET, - - DANVERS, MASS.

Incorporated 1850

Deposits and Profits, - - \$2,631,517.27

Number of Depositors 6231

Open every business day (except Saturday), from 8 a. m. to 12 m., and 1 to 3 p. m.
Saturday, 8 a. m. to 12 m.

Deposits begin to draw interest on the first day of January, April, July and October,
and may be withdrawn any time without notice.

Dividends are payable on and after April 1st, and October 1st. Dividends if un-
drawn are added to the principal.

COMMITTEE OF INVESTMENTS

CHAS. N. PERLEY

ISAAC D. POPE

CHAS. H. PRESTON

JOSHUA ARMITAGE

HERBERT S. TAPLEY

CHARLES H. PRESTON, Pres.

J. FRANK PORTER, Treas.

ALBERT G. ALLEN
General Insurance Agent

Real Estate and Mortgages

Bank Building, - Danvers, Mass.

Telephone

C. R. TAPLEY & COMPANY
Insurance

OF EVERY DESCRIPTION

Danvers Office, 26 Washington Street

Boston Office, 31 Milk Street

Telephone Connection

Real Estate Bought and Sold

Rents Collected — Tenements Let

JOHN T. CARROLL
Real Estate and Insurance
AUCTIONEER

ARTHUR E. CARROLL, - NOTARY PUBLIC

16 Maple Street, - Danvers, Mass.

Estates Cared For

Telephone

Mortgages Placed

OSCAR R. BODWELL
Real Estate, Insurance and
Auctioneer

Mortgages Negotiated Justice of the Peace

14 ELM ST., DANVERS. Tel. 79-W

Residence, Danvers 121-12

70 STATE ST., BOSTON. Tel. 4091 Main

CHARLES F. STRILEY

Agent The MUTUAL BENEFIT LIFE INSURANCE CO.
of Newark, N. J.

66 YEARS as Annual } 133 Newbury Street } Salem Office
Dividend } **DANVERS** } Room 1
Company } Post Office Building

Also, MARKET GARDENER
FRESH FRUITS AND VEGETABLES IN THEIR SEASON

Richard T. Fennessey
Auctioneers { Real Estate, Mortgages
and Insurance

Fire, Life, Liability, Burglary Insurance

SURETY BONDS

4 MAPLE ST., - DANVERS, MASS.

Edward Macauley
Real Estate and Mortgages
AUTOMOBILE INSURANCE

Rentals and Care of Property
Life, Fire, Accident and Liability Insurance
Placed in the Leading Companies

11 South Liberty Street, - - Danvers, Mass.

BYRON PHINNEY

Carpenter and
Contractor

FURNITURE of ALL KINDS
REPAIRED

Shop and Residence
14 SPRUCE ST., - DANVERS, MASS.



A. J. BRADSTREET

Pure Milk Delivered Daily
in Beverly from
Bradstreet's DAIRY



Notary Public

Conveyancer ^A/_D Examiner
of Titles

Pension Vouchers, Deeds
and Wills Prepared
and Executed

Settlement of Estates
a Specialty

REAL ESTATE Bradstreet and Doty Avenue,
Bradstreet Terrace. Also, Teb-
bets Avenue, at Bradstreet Park.

House Lots at Rial Side, Elliott and Bridge Streets, Virginia Avenue,
and a number of fine shore lots in Beverly and on the Danvers River.
Terms and lots made agreeable to purchasers. Good land, Terms
Easy, at the Junction of Two Lines of **ELECTRIC CARS.**

50 already Sold and 250 desirable ones to Select From.

10 BRIDGE ST., ^{NEAR}
^{BEVERLY}
^{LINE} **DANVERS, MASS.**

Telephone 157-3

ERNEST S. RICHARDSON

Dealer in

Farm Implements, Silos, Dairy Goods, Engines, Pumps

Duplicate Parts for all Machines

Steam and Water Supplies

Automobile, Wagon ^AND ^D Carriage Repairing

Contractor for Water Supply, and Steam and Hot Water Heating

Horse Shoeing. General Machine and Blacksmith Shop

10 School Street, - - Danvers, Mass.

MAPS OF
Salem, Beverly, Danvers, Marblehead, Etc.
25 CENTS

L. M. LITTLEFIELD

Concreting, Paving, Stone Masonry
and General Teaming

Dealer in Wood *Vault and Cesspool Work*
Promptly Attended to

17 SCHOOL STREET, - Telephone 5 - DANVERS, MASS.

CHARLES P. SEARLE, President

ISAAC D. POPE, Treas. and Gen. Mgr.

Calvin Putnam Lumber Co.

Dealers in All Kinds of

Lumber

Telephone

Danversport, Mass.

William H. Crosby

**UNDERTAKER
FUNERAL DIRECTOR
and EMBALMER**

Furnishes Caskets, Coffins and Everything
pertaining to burials at short notice.

Orders Attended to Day or Night

19 High Street, Danvers, Mass.

Office Tel. 167-2

Residence Tel. 151-12

W. C. LYONS



**HACK, BOARDING and
LIVERY STABLES**

First-class Stylish Hitches and Safe Horses.
Hacks Furnished for
Funerals, Weddings and Receptions

21 HIGH ST., Opp. Berry Tavern, DANVERS, MASS.

Telephone 167-1

ALSO, 81 MAPLE STREET

Telephone 127-W

WILLIAM A. SHIRLEY

WALTER S. FOWLE

SHIRLEY & FOWLE

Commercial Florists

CUT FLOWERS

FLOWERING PLANTS

DESIGN WORK AT SHORT NOTICE

OPEN EVENINGS

GREENHOUSES, 38-40 ASH STREET, - DANVERS, MASS.

Telephone 79-M



JOHN SULLIVAN
Contractor and Teamster

Crushed Stone, Sand, Loam and Gravel.

Grading and Excavating.

Coal Orders Solicited.

20 River Street, - - Danvers, Mass.

Telephone 273-3

GEORGE M. MORSE

PAINTING, DECORATING

and PAPER HANGING

Residence, Bates Street

Shop, 95 Maple Street

DANVERS, MASS.

Telephone 258-5

Essex Concrete Construction Co.

General Contractors in Concrete

Manufacturing All Kinds of

**Concrete Building Materials, including
Caps, Sills, Lintels, Posts, Curbings,
Porch Piers, Columns, Balusters
and Chimney Blocks**

The Finest Appearing House is made of Concrete Blocks, Finished outside in Stucco.

FIRE-PROOF — VERMIN-PROOF

Requiring no Paint and no Repairs. Let us give you an Estimate.

Office, 71 Washington St., Salem, Mass. Tel. 199-2

Plant, Off Purchase St., Danvers, Mass.

Telephones at Plant and at house of R. W. Prescott, Superintendent,
47 Wadsworth Street, Danvers, Mass.



JOHN E. HIGGINS
MILK DEALER and MARKET GARDENER

Milk in Jars a Specialty. Milk put up for Babies and Invalids.

Sanitary Barn and Milk Room.

Desirable House Lots For Sale. Easy Terms.
SHORT DISTANCE FROM ELECTRIC CARS
AND BOSTON & MAINE DEPOT.

68 PINE STREET, - DANVERS, MASS.

WILLIAM A. JACOBS

Milk Dealer

— AND —

Market Gardener

172 Jacobs' Place, - - - Danversport, Mass.

Telephone 258-12



Everybody knows

The Moore Drug Store

IS THE PLACE FOR

LOWEST PRICES and HIGHEST QUALITY

REXALL AGENTS

Two Telephones

D. WOODMAN

J. T. ROSS

WOODMAN BROTHERS & ROSS

Manufacturers of

WOOD AND PAPER BOXES

BOX SHOOKS. Also dealers in HARD and SOFT WOOD,
 SHAVINGS and SAWDUST

Telephone

Danversport, Massachusetts

Electric Bells

Annunciators

WILLIAM H. BUTLER
ELECTRICIAN

Electric Light Wiring in New and Old Buildings
Prompt Attention given to All Repair Work

28 Clark Street, - - - Danvers, Mass.
Tungsten Lamps Furnished Occupied Houses a Specialty

THE SYLVESTER CO.

DANVERS IRON WORKS

POST OFFICE ADDRESS, DANVERS, MASS. FREIGHT ADDRESS, DANVERSPORT, MASS.
TEL. DANVERS, 262

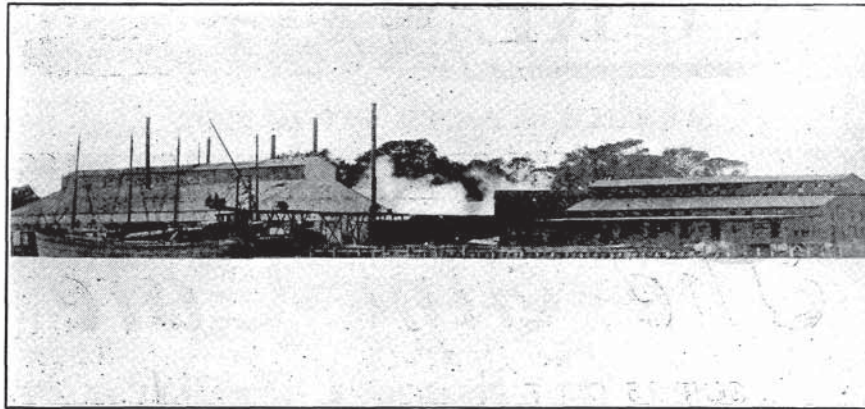

MANUFACTURERS OF

BAR IRON, RAILROAD AND SHIP SPIKES, BOLTS, FORGINGS, ETC.

ALSO DEALERS IN HIGH-GRADE COAL

“HYGRADE”

Tungsten, Tantalum and Carbon
Incandescent Lamps

Manufactured by

Hygrade Incandescent Lamp Co.

Main Office and Factory, - 27 HOBART ST., - DANVERS, MASS.



Geo. O. Putnam

Dealer in

Ice and Wood

Also SAW MILL

Cor. Holten and Pond Sts.

Residence, 33 Holten St.

DANVERS, MASS.

Telephone 108-3

OTIS F. PUTNAM CO.

Wholesalers and Retailers

of

PURE



SAW MILLERS and Dealers in WOOD and TIMBER

Tel. 82-W

43 ELM STREET, - DANVERS, MASS.

The Elm Cafe

MRS. I. M. BOWEN, Prop.

OUR 25 CENT DINNERS A SPECIALTY

LUNCHESES SERVED AT ALL HOURS.

HOME-MADE PASTRY SERVED.

CONFECTIONERY, SODA, ICE CREAM, CIGARS and TOBACCO.

81 ELM ST., - Near Eastern Division B. & M. Depot, - DANVERS, MASS.

Danvers Golf Club

**CHICKEN and STEAK
DINNERS**

GEO. A. HAWKES, Manager

Tel. 8012-2

DANVERS, MASS.

Jay E. Day & Co.

Successors to E. F. DAY & CO.

OCTAGONAL, FACE and COMMON BRICKS

All Other Shapes Made to Order.

Face, Bay Window, Ornamental and Common Bricks to order.

Sand, Gravel and Rocks For Sale.

Endicott Street, Near Railroad
Danversport, Mass.

P. O. Address, Danvers, Mass.

Boston Address, 166 Devonshire Street

Telephone

The Standard Crayon Manufacturing Co.

WE MEET ALL REQUIREMENTS FOR

CRAYONS

This applies to Quality, Quantity and Variety
Antiseptic, Hygienic and Economic

Telephone 136-M

DANVERS, MASS.

FOSS LUNCH ROOM

E. G. FOSS, Proprietor

DANVERS SQUARE

Connected with Car Station.

REGULAR 25c DINNERS A SPECIALTY

ALL HOME-MADE PASTRY
ICE CREAM SODAS and CONFECTIONERY
FULL LINE OF CIGARS and TOBACCOS

To LIVE WELL — live at **FOSS'S**, at the corner of the SQUARE

Telephone 8015

Joseph M. Whittier

Contractor and Builder

Lumber { **Wholesale
Retail**

Office and Mill, - 12 Cheever Street
Danversport, Massachusetts

Telephone

ROXBURY H. ABBOTT



**CONTRACTOR and
BUILDER**

JOBGING given Prompt and
Careful Attention

Residence, 35 High Street
Telephone 252-M

Shop, Rear 85 Maple St., - - Danvers, Mass.

The C. H. W. Wood Co.

Civil Engineers and Surveyors

We make a Specialty of Establishing Property Lines and Sub-dividing Estates
Orders left at F. A. BUTLER'S, 50 MAPLE ST., DANVERS, MASS., will be
promptly Attended to. Telephone Connection

AMOS L. PERKINS, Jr., Local Manager

Central Office, 18 TREMONT ST., BOSTON, MASS.

GEO. W. GATES



Carpenter and
Contractor

JOBING
A SPECIALTY

Residence, 109 HOBART ST., - - DANVERS, MASS.

Telephone

GEO. W. STONE Contractor AND Builder



Refrigerator and Millwright Work a Specialty
Jobbing Promptly Attended to

49 Locust Street, - - Danvers, Mass.

Telephone

WILLIAM A. BERRY

Contractor and Carpenter



ALL KINDS OF JOBBING DONE

Silo Work

A SPECIALTY

Locust and Red Cedar Posts,
Ruberoid Roofing
For Sale and Put On

Shop, 4 Franklin St.

Residence, 35 School St.

DANVERS, MASSACHUSETTS

Telephone Connection

GEORGE M. PEABODY

Contractor and Builder

JOBGING of All Kinds Promptly
Attended to

SHOP and RESIDENCE

26 Ash St., Danvers, Mass.

Telephone



Arthur G. Brown

Urban W. Brown

A. G. BROWN & CO.

Contractors and Carpenters

45 CHASE STREET, - DANVERS, MASS.

Estimates Repairing
Cheerfully Given Promptly Attended To
Telephone

JAMES E. FOSTER & SON.**Contractors and Builders**

Job Work Promptly Attended to. Satisfaction Guaranteed.
No Job Too Small. No Contract Too Large.

RESIDENCE AND SHOP, 36 CLARK STREET
DANVERS, MASSACHUSETTS

Telephone

EDWIN B. HOBBS**Carpenter and Builder**

All kinds of Cabinet Work Built to Order. Jobbing Promptly Attended to.
Refrigerator and Store Work a Specialty.

Residence, 25 Hampshire St., Danvers, Massachusetts

Telephone

W. ARTHUR WEBB**MASON and CONTRACTOR**

Brick, Stone and Concrete Work
Plastering — Fire-place Builder

Orders by Mail Promptly
Attended to

Residence and Shop

34 Cherry St., - Danvers, Mass.

Telephone 115-2

BERTRAM H. SIDMORE**Mason and Contractor**

Whitewashing a Specialty

Residence, 40 Poplar Street, - - Danvers, Mass.

Telephone Connection

Shop, Page Street, Near Telephone Building

E. B. PEABODY

Carpenter, Contractor and Building Mover



Erected by E. B. PEABODY

Iron Smokestacks Erected. Boiler Setting, Engines, Heavy Shafting, Etc., a Specialty.

JOBGING Promptly Attended to. Light and Heavy Hoisting Work.

Residence and Shop

22 FRANKLIN
Cor. Central Avenue
DANVERS, MASS.

P. O. Box 36

Telephone 207-5

Danvers Directory

Price, \$1.00

CHARLES H. WALKER

**HOUSE and SIGN PAINTER, GRAINER
and PAPER HANGER**

Plain and Decorative Paper Hanging
& Specialty

House, 3 Andrew Street, - Danvers, Mass.

JOS. N. TAYLOR

**Painter, Decorator, Grainer
and Paper Hanger**

21 Elm Street, Danvers, Mass.

Residence, 14 Hampshire Street

Telephone 109-3



H. E. MORRISON

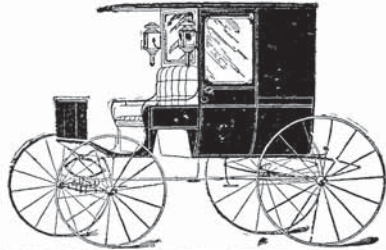

**CARRIAGE and
SIGN PAINTING**

**21 HIGH STREET
DANVERS, MASS.**

Telephone 192-1

THE DANVERS MIRROR PRESS

29 MAPLE STREET

Ames Building

DANVERS, MASS.

Printing

A Full and Modern
Equipment for
producing the very
Best Quality of
Printing of Every Description,
at the
Shortest Notice.

Engraving

Engraving furnished for
every use. The highest
grade of Stock and
Workmanship guaranteed.
Also Embossing,
Special Ruling,
Perforating, Etc.

FRANK E. MOYNAHAN

Representing *Salem Evening News*

General Newspaper Correspondent

Calls by Appointment
At Home Saturdays

Graduate the
Beacon Toilet Studio, Boston

Mrs. LUCY A. EVERETT

FACIAL and SCALP TREATMENT

CHIROPODY
MANICURING

SHAMPOOING
SINGEING

14 Putnam St., - Danvers, Mass.

Telephone 236-M

WARREN A. WILKINS

Public Excavator ^A_N^D Dealer in Wood

Have your Vault and Cesspool Cleaning Done by the Excavator.

Vaults and Cesspools Cemented and Built to order.

Wood Sawed and Silos filled by my Portable Saw and Gasoline Engine.

Our Work gives Satisfaction every time. All Orders receive Prompt Attention.

37 POPE'S LANE, - - DANVERS, MASS.

Telephone Connection

H. S. TOWNSEND

House Painter

Decorator *and* Paper Hanger

Shop, 5 Cottage Avenue

DANVERS, MASS.

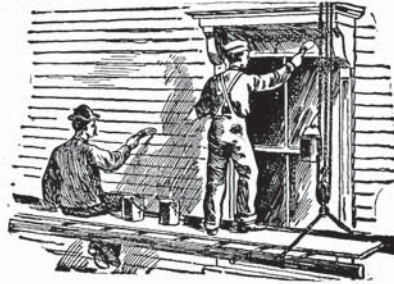

The Fernhill Farm

GEORGE H. JONES, Proprietor

Market Gardener, Produce,
Fruit Grower and Poulterer

All Orders Promptly Attended to.

Telephone, 139-12 Danvers, Mass.

302 Andover St., Danvers, Mass.



PORTER BROS.

Hothouse Market Gardeners

COMMERCIAL FLORISTS

MEAD STREET, OPPOSITE HARBOR STREET

DANVERSPORT, MASS.

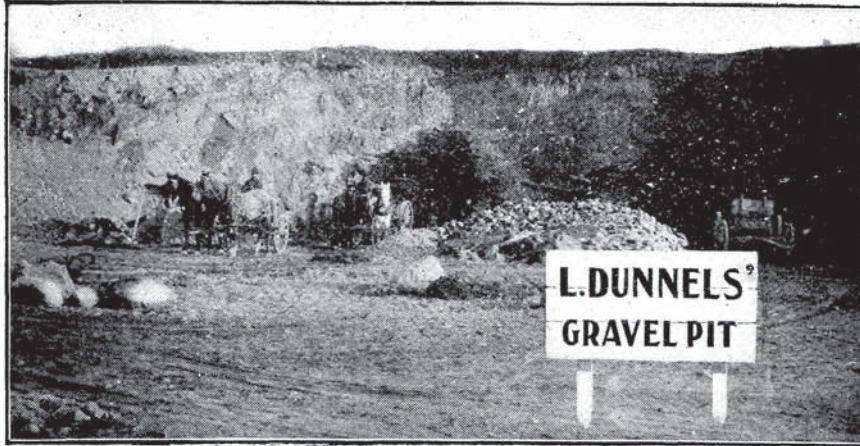

Lorenzo Dunnels

General Contractor

TEAMING, JOBBING, EXCAVATING,
GRADING, SODDING and
ROADBUILDING.

Diaphragm Pumps for Rent. Vaults and Cesspools Built and
Cleaned, Sand, Gravel, Loam, Roofing Gravel, Blue or Gray
Clay for Sale, by Rail or Team, in any quantity and de-
livered anywhere in Essex County. Buildings torn
down. Second-hand Building material of
All Kinds For Sale.

Office and Stables, 138 High St., Danversport

Residence, 16 Endicott Street

TELEPHONE CONNECTION
AT RESIDENCE

CARLETON'S Danvers and Salem EXPRESS

Office at Residence, 42 High Street

Stables, Rear of 42 High Street

Leave Danvers, 9. A. M. and 2 P. M. Leave Salem, 11 A. M. and 5 P. M.

Order Boxes in Danvers: Danvers News Agency, 14 Maple St., Danvers; F. O. Staples, Danversport; R. L. Cleveland Co., Tapleyville

Order Boxes in Salem: Savory Co., 156 Washington Street; B. F. Hill, 221 Essex St.; Daland Co., 215 Essex Street; C. A. Ketchum & Co., 2 Front Street

Telephone Connection at Danvers Residence

MARSTON'S

Haverhill, Danvers, Beverly,
Salem, Peabody and Lynn

EXPRESS

OFFICES:

Haverhill, 100 Washington Street;
Beverly, Whitcomb & Carter's; Dan-
vers, 50 Maple St.; Lynn, 581 Wash-
ington St.; Salem, Savory Express;
Peabody, A. H. Whidden's.

TELEPHONE CONNECTION



Pettingell & Barry

Danvers and Boston Express and Freight Line

OFFICES: 11 MAPLE ST., DANVERS — 32 COURT SQ., 77 KINGSTON ST.,
65 PEARL ST., and 36 MERCHANTS ROW, BOSTON

Four trips each way daily. Goods forwarded to all points and baggage checked to all Railroads and Steamboats. General Teaming, Furniture and Piano Moving.

COAL and WOOD Dealers

IN ALL GRADES
AND SIZES.

Coal Yard, Hobart Street. Telephone Connection

B. F. Tufts, FURNITURE and PIANO MOV- ING in and out of town

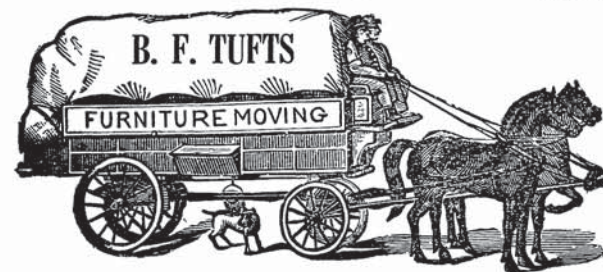

a SPECIALTY by
Auto Truck or Teams.

Cesspools and Vaults cleaned by the latest Edison Pump. Sand, Gravel and Soil for Sale. All orders promptly attended to.

43 Cherry St.,
DANVERS, MASS.
Telephone 88-W

CASKIN & O'CONNELL

DEALERS IN

STOVES, RANGES, FURNACES and KITCHEN FURNISHINGS

Steam, Hot Water, Hot Air Heating and Plumbing.

Tin Plate, Sheet Iron and Copper Workers.

Drain Pipe, Paints, Oils, Etc.

41 Maple Street, - - Danvers, Mass.

Telephone 173-L

R. F. PUTNAM

Plumber

JOBGING A SPECIALTY

Rear 3 Holten Street, Opp. B. & M. Eastern Division Depot, Danvers, Mass.

Residence, Rear 12 Charles Street

Plumbing and Heating

SHEET METAL WORK

Quaker and Household Ranges and Furnaces

Repairs Promptly Attended to

PERCY L. BURNES

5 Park Street, Danvers.

Telephone

“Wolf-Gas” is bottled liquid Gas in steel bottles. It can be used anywhere for lighting, heating and cooking.

A practical gas supply for cottages, farm houses and camps. Non-poisonous and non-explosive.

For mechanical uses WOLF-GAS produces the hottest flame known, 7500°F. It is unrivalled for brazing, cutting and autogenous welding of steel, cast iron, copper, aluminum, brass and bronze.

LIQUID GAS COMPANY OF MASSACHUSETTS

Office and Factory, DANVERS, MASS.

SULLIVAN "On The Square"

OUR SPECIALTIES:

Heavy Western Dressed Beef

Native Pork, Veal and Poultry. Finest Butter, Cheese and Eggs.
Fancy and Staple Groceries.

Agent for WARD-CORBY'S BREAD and ROLLS.

43 Maple Street, - - - Danvers, Mass.

Private Line 112

FRED J. DERRY

Manufacturer of

Wood and Paper Boxes and Shooks

Lock Corner Boxes. Printed Wood Boxes.

Dealer in Kindling Wood, Shavings, Sawdust, Also, Lumber
for Building Purposes.

HOBART STREET, - - - DANVERS, MASS.

Telephone 78

M. K. TRASK

Millinery



18 Maple Street, - - - Danvers, Mass.

Reach Your Customer

When he is prepared to buy.

The Directory reaches him
at the opportune moment