

Marblehead Directory

J. B. Blood Co.

Largest Handlers of
Meats of
All kinds

LYNN MARKET
UNION STREET MARKET

MARBLEHEAD

STREET DIRECTORY.

- ABBOT**, from Jefferson n. Linden to Robinson farm.
- ABBOT COURT**, from 28 Abbot, southerly.
- ADAMS TERRACE**, off Front n. Fort Sewall.
- ALLERTON PLACE**, opp. 51 Gregory.
- ANDERSON**, from 137 Pleasant to Besom n. R. R. crossing.
- ATLANTIC AVENUE**, from Washington opp School to Swampscott line.
- BANK SQUARE**, Washington, opp. Hooper.
- BARNARD**, from 16 Prospect to 61 Gregory.
- BARTLETT**, from Atlantic ave. n. Clifton ave. to the sea.
- BASSETT**, from 201 Washington to Essex n. Mugford's monument.
- BEACH**, from 20 Devereux to Marblehead Neck.
- BEACH AVENUE**, from Atlantic ave. byd. Phillips to Devereux Rocks.
- BEACH LANE (M. N.)**, from Ocean ave. near Brown.
- BEACON**, from Little Harbor to Green and Ferry Road.
- BESSOM**, from 165 Pleasant to Bowden junc. Highland terrace.
- BOWDEN**, from opp. 47 Sewall to opp. 2 Highland ter.
- BROWN**, from 131 Elm to Green opp. Lincoln ave.
- BROWN (M. N.)**, from Harbor ave. to Ocean ave.
- BROWN'S ISLAND**, mouth of Little harbor.
- CEMETERY ROAD**, from Green nearly opp. Lincoln ave., to Waterside cemetery.
- CENTRAL**, from opp. 11 Cottage to 11 Walnut.
- CHESTNUT**, from opp. 17 Cottage to the harbor.
- CIRCLE**, from 134 Front n. Selman to 114 Front.
- CLIFF**, from ft. Commercial to Chestnut.
- CLIFTON**, off Atlantic ave.
- CLIFTON AVENUE**, Crowninshield lane, to the beach.
- CLIFTON HEIGHTS**, off Atlantic ave.
- COMMERCIAL**, from 30 Prospect to Cliff.
- COTTAGE**, from 5 Commercial to Chestnut.
- COWELL**, from 19 Elm to 39 Pond.
- CROCKER PARK**, from 3 and 39 Front.
- CROSS**, from 194 Pleasant to Rowland.
- CROWNINSHIELD LANE**, from Clifton ave. junc. Rowell ave. to Humphrey.
- CURTIS**, from Elm opp. Story grammar school, westerly.
- DARLING**, from 140 Washington to 38 Front.
- DESMOULIN LANE (M. N.)**, from Ocean ave. n. Nanepashemet.
- DEVEREUX**, from Pleasant n. Devereux R. R. station, to pastures.
- DEVEREUX ROCKS**, off Atlantic ave. near Beach ave.
- DOAK'S LANE**, from 13 Orne.
- ELM**, from 38 High to Spring n. Sewall.
- ELM COURT**, changed to Evans rd.
- ELM PLACE**, from 150 Elm.
- EMERALD AVENUE**, from West to Ruby ave.
- ESSEX**, from opp. 2 School to Pleasant at Mugford's monument.
- EVANS ROAD**, from 149 Elm, northerly.
- FERRY ROAD**, from Green junc. Beacon to Salem Harbor.
- FISHING POINT LANE (M. N.)**, from Ocean ave. n. Nanepashemet.
- FLINT (M. N.)**, from Harbor ave. to Ocean ave.
- FOLLETT (M. N.)**, from end Ocean ave.
- FOREST PLACE**, off Lafayette at lead mills.
- FOSTER (M. N.)**, from Harbor ave. to Harbor.
- FOUNTAIN INN**, from near 39 Orne to water front.
- FRANKLIN**, from 2 Washington to near 152 Front.
- FRONT**, from Water n. Union to Fort Sewall.

T. W. TUCKER CO. LADIES HOME JOURNAL **PATTERNS**

Devereux Corporation For All Occasions. Flowers and Plants

MARBLEHEAD, MASS.

DIRECTORY OF MARBLEHEAD

917

- GERRY**, from 216 Pleasant n. Prospect to Atlantic ave.
- GILBERT HEIGHTS**, end of Ocean st.
- GLOVER**, from 80 Front to 32 State.
- GOODWIN'S COURT**, from opp. 98 Front to the harbor.
- GOODWIN'S LANDING**, same as Ferry road.
- GOODWIN'S TERRACE**, same as Goodwin's court.
- GREEN**, from Elm n. soldiers' monument to Beacon junc. Ferry road.
- GREGORY**, from opp. 29 Lee to 60 Commercial.
- GREGORY LANE**, from Ferry rd. to Fluents point.
- GUERNSEY**, from opp. 9 Elm ct. to 19 Linden.
- HANOVER COURT**, from 4 Union.
- HARBOR** (M. N.), from end Foster to Ocean ave.
- HARBOR AVENUE** (M. N.), from end Beach to Ocean avenue.
- HARBOR VIEW**, from 43 Chestnut to Seaside Park.
- HARBOR VIEW** (M. N.), from Harbor avenue.
- HARDING'S COURT**, from off 16 Beacon to Little Harbor.
- HARRIS**, from 108 Elm to 6 Mugford.
- HARRIS COURT**, from 14 Harris.
- HARVARD** (M. N.), from Harbor ave. opp. Spring.
- HATHAWAY POINT**, off Atlantic ave.
- HATHAWAY ROAD**, from Atlantic ave. to the sea.
- HAWKES**, from 274 Wash. to 55 Gregory.
- HIGH**, from 13 Pearl to Orne, n. Franklin.
- HIGHLAND AVENUE** (M. N.), from n. end Ocean ave.
- HIGHLAND TERRACE**, from Bessom junc. Bowden to Village at B. & M. R. R.
- HILLSIDE AVENUE**, from 44 Pond, northwesterly.
- HOOPER**, from Bank sq. to Lee cor. Union.
- HUMPHREY**, from Pleasant junc. Lafayette, to Swampscott line.
- HUNSLEY LANE** (M. N.), from Harbor ave.
- JEFFERSON**, from Abbot junc. Sewall to 24 Reed.
- JERSEY**, from 13 Sewall to Salem harbor.
- KIMBALL** (M. N.), from Nahant to Ocean ave. and Follett.
- KNIGHTS HILL ROAD**, from 59 Pond, southeasterly.
- LAFAYETTE**, from junc. Pleasant and Humphrey to Salem line.
- LATTIMER**, from Green n. powder house to 73 Green.
- LEE**, from Hooper cor. Union to Washington sq.
- LEGG'S HILL ROAD**, from Tedesco to Salem line.
- LIGHTHOUSE LANE** (M. N.), from end Follett to Water.
- LINCOLN AVENUE**, from 29 Green to Green n. Cemetery road.
- LINDEN**, from 41 Sewall to Jefferson n. Sewall.
- LINDSEY**, from 50 Hawkes to Gregory n. Rockmere point.
- LOOKOUT COURT**, from 14 Tucker.
- MAPLE**, from Lafayette to Humphrey.
- MARBLEHEAD NECK**, end of causeway at foot of Ocean street.
- MARKET SQUARE**, from 83 Washington to Washington.
- MASON**, from 166 Washington to 9 Tucker.
- MAVERICK**, from Pleasant n. Devereux to pastures.
- MAVERICK COURT**, off 27 Maverick.
- MECHANIC**, from nearly opp. 7 Pearl to Mugford opp. Harris.
- MECHANIC COURT**, from 19 Mechanic.
- MECHANIC SQUARE**, from 25 Mechanic.
- MERRITT**, from 98 Front to 25 Circle.
- MIDDLE**, from Washington sq. to 28 South.
- MOUNT PLEASANT**, from Beacon byd. Norman, south.
- MOUNT VERNON**, from 12 Abbot to 13 Reed.
- MUGFORD**, from Market sq. to 56 Elm.
- NAHANT** (M. N.), from near end Ocean Ocean ave. to Water.
- NANEPASHEMET** (M. N.), from Foster to Ocean ave.
- NASHUA AVENUE** (M. N.), from end Harbor ave. to water.
- NASHUA PLACE**, from 58 Gregory to harbor.
- NICHOLSON HILL**, between Bassett, Essex and Washington.
- NORMAN**, from Pond opp. Russell to 22 Beacon.
- OCEAN**, from 246 Pleasant to Beach.
- OCEAN AVENUE** (M. N.), from end Beach to Follett.
- OCEAN SPRAY AVENUE**, from Rockaway ave. to Surf.
- ORCHARD CIRCLE**, from Clifton ave. to Clifton ave. n. R. R.
- ORNE**, from junc. Franklin and High to opp. 7 Beacon.

INSURE YOUR HOUSEHOLD GOODS for \$600.00. Cost \$3.00 for Three Years
GARDNER R. HATHAWAY, Insurance, Marblehead. Tel. 238-2

Use Gas for Cheap Cooking

Lynn Gas & Electric Co.
Br. Office, 158 Washington St., Marblehead
Tel. Con.

918

DIRECTORY OF MARBLEHEAD

PARKER'S LANE (M. N.), from Foster westerly.
PEABODY AVENUE (M. N.), from Harbor ave.
PEACH AVENUE, from 32 Pond, north-westerly.
PEACH'S POINT, off Beacon.
PEARL, from opp. 54 Washington to 38 Elm.
PHILLIPS, from 73 Atlantic ave. to Devereux.
PHILLIPS COURT, from 5 Mt. Vernon.
PICKETT, from 50 Washington to 18 Merritt.
PIERCE, from Atlantic ave. next Phillips to Devereux.
PITMAN'S COURT, from 9 Mt. Vernon.
PITMAN'S FIELD, next to Goodwin's landing.
PLEASANT, from 111 Washington to junc. Lafayette and Humphrey.
POINT O' ROCKS (M. N.), from Follett.
POND, from Green n. soldiers monument to 42 Orne.
PRINCE, from 227 Pleasant to 21 Maverick.
PROSPECT, from 278 Washington to 210 Pleasant junc. Rowland.
RAMSDELL, from 47 Jersey to 26 Abbott.
REED, from opp. 22 Bowden to Mt. Vernon.
REED'S HILL, off Mt. Vernon.
ROCKAWAY, from 54 Pleasant to 175 Washington.
ROCKAWAY AVENUE, from Humphrey n. Clifton ave. to the water.
ROCKMERE POINT, off Gregory at 42 opp Lindsey.
ROUNDY'S HILL, off Hawkes.
ROWELL AVENUE, from Clifton ave. to Humphrey.
ROWLAND, from 5 Prospect to Prospect n. Pleasant.
RUBY AVENUE, from Humphrey to West n. Tedesco rd.
RUSSELL, from Pond n. Norman to 31 Pond.
SAPHIA AVENUE, from West to Emerald avenue.
SCHOOL, from Washington to Sewall.
SEA VIEW LANE (M. N.), from near end Ocean ave.

SEAVIEW AVENUE (Beach Bluff), from Atlantic avenue n. Swampscott line to Humphrey n. Swampscott line.
SELMAN, from 19 Franklin to 142 Front.
SEWALL, from Spring junc. Elm to Abbott junc. Jefferson.
SMITH, from Atlantic ave. to opp. 269 Pleasant.
SOUTH, from Washington sq. junc. Lee to 228 Washington.
SPARHAWK (M. N.), from Ocean ave.
SPRING, from 83 Pleasant to opp. 159 Elm.
SPRING (M. N.), from Harbor avenue.
STACEY, from 30 Washington to opp. 7 Pickett and extension from 14 Stacey, easterly.
STATE, from 84 Washington to 74 Front.
STORY TERRACE, from opp. 131 Elm.
SUMAC (M. N.), from Harbor avenue.
SUMMER, from 129 Washington to 17 Rockaway.
SURF, from Atlantic ave. to water.
TEDESCO, from Humphrey n. Maple to Swampscott line.
TICEHURST LANE, from Atlantic ave. Clifton Heights.
TUCKER, from 13 Hooper to 8 Washington sq.
UNION, from Lee c. Hooper to 12 Front.
VALLEY, from Atlantic ave. to Devereux, next to Phillips.
VILLAGE, from 191 Pleasant opp. Cross to the sea.
VINE, from 193 Pleasant junc. Village to pastures.
WALDRON, from South to opp. 18 Gregory.
WALDRON COURT, from 9 Waldron.
WALNUT, from Commercial opp. Gregory to Chestnut.
WASHINGTON, from Franklin to 142 Pleasant.
WASHINGTON SQUARE, from 178 Washington to 198 Washington.
WATER, from opp. 4 Union to Harbor.
WATSON, from opp. 56 Pleasant to 114 Elm.
WEST, from Humphrey n. Swampscott line to Tedesco.
WYMAN'S LANE, from Lafayette near Pleasant to B. & M. R. R.

BUILDINGS, HALLS, PLACES, ETC.

ABBOT HALL, Washington sq.
ABBOT PUBLIC LIBRARY, Abbot Hall.
ADVENT HALL, 43 Pleasant.
ALMHOUSE AND POOR FARM, end Vine.

ARMORY BUILDING AND HALL, Atlantic ave. cor. Gerry.
ASSOCIATION BUILDINGS, Green.
ATLANTIC HALL, Odd Fellows block.
CASINO, Clifton Heights.

SOLE AGENTS FOR **BOSTONIA CANNEL COAL and FRANKLIN COAL**
GILBERT & COLE CO., Pleasant, cor. School, MARBLEHEAD. Telephone 223-2

WHITE & CO. COMPLETE HOUSE FURNISHERS

Washington, cor. State Street.

Connected by Telephone

DIRECTORY OF MARBLEHEAD

919

- | | |
|--|---|
| <p>COW FORT, end Harbor View.
 CROCKER PARK, from 3 to 39 Front.
 CUSTOM HOUSE, 61 Pleasant.
 ELECTRIC LIGHT STATION, Commercial n. Cliff.
 FELTON BUILDING, 70 to 74 Front.
 FORT SEWALL, at end of Front.
 FOUNTAIN PARK, Orne n. Pond.
 GOODWINVILLE, off Stacey.
 GOSS'S BLOCK, Pleasant c. School.
 GRADER BLOCK, 1 to 7 Pleasant.
 G. A. R. HALL, old town hall.
 GREGORY BLOCK, 1 to 7 School.
 GUN HOUSE (old), Elm. n. Pearl.
 HENTZ BLOCK, 154 to 158 Washington.
 HIBERNIAN HALL, Barnard cor. Prospect.
 HIGH SCHOOL HOUSE, Academy Building opp. 45 Pleasant.
 LYCEUM HALL, 71 Washington.
 LYCEUM THEATRE, 71 Washington.
 MARBLEHEAD ACADEMY, opp. 45 Pleasant.
 MASONIC HALL, Pleasant c. School.
 MASSACHUSETTS HUMANE SOCIETY, Life Saving Station, No. 10, Harding's ct.
 MUGFORD BUILDING AND HALL, 112 to 116 Washington.
 MUGFORD MONUMENT, Pleasant junc. Essex and Bassett.
 M. A. PICKETT ASSOCIATION BUILDING, 80 to 82a Washington.</p> | <p>NEW ENGLAND TEL. & TEL. CO., Pleasant n. School.
 ODD FELLOW'S BLOCK AND HALL, 13 Pleasant.
 OLD TOWN HOUSE, Washington corner Market sq.
 PAINE BUILDING, Pleasant cor. School.
 POLICE COURT ROOM (old), town hall, Washington.
 POLICE STATION (old), town hall, Market sq.
 POST OFFICE, Pleasant cor. Watson.
 POWDER HOUSE (built 1755), Green n. Lincoln ave.
 PUBLIC READING ROOM, Abbot Hall, Washington Square.
 RECHABITE BUILDING AND HALL, Pleasant cor. School.
 RED POND, Pond cor. Norman.
 SEASIDE PARK, Atlantic ave. opp. Gerry.
 SOLDIERS' MONUMENT, Elm. cor. Mugford.
 TEMPERANCE HALL, 65 Gregory.
 THE LEE MANSION, Washington near Hooper.
 TOWN HALL (old), Washington n. Market sq.
 U. S. W. V. HALL, 7 State.
 UNITED SHOE WORKERS OF AMERICA HALL, Gregory blk., School.
 Y. M. C. A. BUILDING AND HALL, Pleasant n. School.</p> |
|--|---|

BEACHES.

- | | |
|--|---|
| <p>BESSOM'S, at end Village.
 DEVEREUX, from end Beach ave.
 HARRIS, end Jersey.</p> | <p>LINDEN, end Village.
 STEARNS, Atlantic ave. near Clifton Heights.</p> |
|--|---|

BLACK, SHERIDAN & WILSON CO.'S, GEORGES CREEK CUMBERLAND COAL
 JOHN S. MARTIN CO., Cliff St., MARBLEHEAD, Telephone 119

MARBLEHEAD DIRECTORY.

ABBREVIATIONS.—Ave., avenue; b. or bds., boards; bet., between; bldg., building; blk., block; byd., beyond; c. or cor., corner; Conn., Connecticut; ct., court; do., ditto; h., house; L., Lynn; M., Maiden; Mhd., Marblehead; M. N. Marblehead Neck; mnfr., manufacturer; n., near; opp., opposite; pl., place; P. O., post office; propr., proprietor; r., rear; rem., removed; rms., rooms; S., Salem; sq., square; s. r., summer residence; st., street; supt., superintendent; U. S. N., United States Navy; W. U. Tel. Co., Western Union Telegraph Company; whf., wharf.

REMOVALS AND DEATHS.—The names of the persons removed from the town, within one year, so far as known, and the names of citizens who have died during the same period, have been inserted herein for information of the public.

ABBOT HALL, on the common, Wash-
 ington sq.

Public Library, Abbot Hall

Abbott Hattie L. wid. Edward W. b. 16
 Waldron

Minerva K. Mrs. b. 3 Selman

Walter L. (Salem), s. r. Mhd. Neck

Adams Arthur G. shoe cutter, h. 57
 Green

Arthur S. freight cashier, B. & M.
 R. R. h. 246 Pleasant [63

Charles R. farmer, h. off Green opp.

ADAMS CLINTON F. restaurant, 50
 Wash. h. 36 Orne. *See page 1903*

House (John T. Adams), propr. res-
 taurant, Front and foot Frank-
 lin

John C. gen'l agt. Pleasant st. R. R.
 station, h. 246 Pleasant

John C. 2d, shoemaker, b. 4 State

John T. propr. Adams House, h. off
 Front byd. Franklin

Rebecca G. wid. Samuel R. h. 24
 Franklin

Richard W. T. lab. h. 8 Prospect

Thomas H. farm hand, h. 57 Green

Willard, hairdresser, h. 27 Mugford

Aery Jane, wid. Thomas, h. 32 Chestnut
 William G. mason, 19 Devereux, h.
 do.

Aiken Bros. (Chas. Aiken), lunch room,
 18 Darling [h. do.

Charles (Aiken Bros.), 18 Darling,

Aldrich Norman E. clock repairer (B.),
 h. 26 Wash. sq.

Alexander Percy, mngr. Nat'l Glue &
 Gelatine Wks. b. 113 Front

Alford O. H. Mrs. (Brookline), s. r. Mhd.
 Neck [Goodwin's ct.

Allen Caleb H. foreman, 158 Wash. b. 4
 Caroline, b. 141 Pleasant

Elizabeth H. h. 21 Village

George I. (Pea.), s. r. Harris Beach

Lewis, hairdresser, 109 Wash. h. 145
 Atlantic ave.

Allen Tabitha, wid. William, b. 54 Wash.
 William, h. 1 Lookout ct.

William A. shoemaker, b. 8 Me-
 chanic sq.

William F. fisherman, h. 24 State

Alley Amos P. farmer, h. 317 Humphrey

John B. instructor (B.), b. 317 Hum-
 phrey [Pleasant

Theodate B. wid. Reuben, h. 182

Alm Andrew W. chef, Corinthian Yacht
 Club, also confectionery, Mhd.
 Neck, s. r. do.

Almshouse, Vine

American Express Co. Pleasant c. School
 Oil Co. (J. Hooper Martin), 4 Pond

Amirault Elizabeth, b. 208 Wash.
 Eugene O. chauffeur, b. 208 Wash.

Evelina F. boxmaker, b. 208 Wash.

Louis R. carpenter, h. 208 Wash.

Anderson Carl, farmer, b. J. Johnson's,
 off Lafayette

Henry, carpenter, b. 7 Commercial

ANDERSON ISAAC F. propr. Front St.
 Grill, 86 Front, h. 72 do. *See*
page 1006

Andrew Janet, shoe worker, b. 6 Glover

John, boilermaker, h. 6 Glover

Andrews Walter H. agent, Am. Ex. Co.
 Essex c. Bassett

Armington Bertha, wid. Francis B. h.
 Beach ave. c. Atlantic ave.

Francis B. died Nov. 7, 1910

Armstrong Eliza G. wid. Thomas H. h.
 22 Village

Samuel, horseshoer, h. 30 Devereux

Arnold Jennie A. h. Pitman's Field

Arrington Bertha R. b. 7 Merritt

Frank G. driver, h. 7 Merritt

Maria A. B. wid. George B. b. 15

Waldron

Mary E. wid. Walter R. h. 7 Merritt

Arsenault Joseph (Salem), s. r. Bessom's

Beach

Asher Abraham (Brookline), s. r. Clifton

Hts.

T. W. TUCKER CO. RIBBONS, NECKWEAR and
 WHITE GOODS
 139-141 WASHINGTON STREET

Devereux Corporation Flowers and Plants For All Occasions.

MARBLEHEAD, MASS.

ASHTON

[Marblehead]

BARRON

921

- Ashton Benjamin, fisherman, h. 5 Tucker
 Atkins Charles A. plumber, h. 33 Wash.
 Clara, wid. John S. jr. b. 134 Pleasant
 Isaac, propr. Atkins' Pharmacy, 74
 Front, b. 115 do. [ris
 John H. McKay stitcher, h. 12 Har-
 John S. h. 134 Pleasant
 John S. jr. died Jan. 9, 1911
 Joseph B. janitor, St. Michael's
 church, h. 115 Front
 Joseph H. died May 2, 1911
 Lydia, wid. Isaac C. b. 12 Stacey
 Martha T. dressmaker, 27 Pleasant,
 b. do.
 Mary J. wid. Isaac, h. 15 Circle
 Nathaniel (Cambridge), s. r. rear 9
 Circle
 Pharmacy, I. Atkins, propr. 74 Front
 William H. H. (Atkins & Craigie, 71
 Wash. h. 12 Stacey
 & Craigie (Wm. H. H. Atkins and
 Augustus R. C. Craigie), proprs.
 Lyceum Theatre, 71 Wash.
 Atkinson Christopher, rem. to Seattle,
 Wash.
 George (Boston), s. r. opp. 132 Front
ATLANTIC GARAGE (Thorndike & Jol-
 liemore), automobiles, repairing
 and storage, 33 Atlantic ave.
 See page 987
 Atwood Joseph W. shoe worker, h. 35
 Lincoln ave. [coln ave.
 Sarah G. wid. Eleazer E. h. 35 Lin-
 Austin Edith, teacher, Sewall school, b.
 at Salem
 Avon House, Annie D. Burns, propr.
 boarders, 76 Wash.
 Ayres Frederick M. (Indianapolis), s. r.
 Mhd. Neck
- BABBIDGE AUGUSTINE L. h. 16 Devereux
 Frances A. b. 16 Devereux
 Ralph C. clerk (B.), b. 16 Devereux
 Babcock Alvan, shoemaker, b. 121 Elm
 Bacon Ira B. (Bacon and Paine), Humph-
 rey n. Crowninshield lane, h. do.
 Minnie S. housekeeper at 216 Pleas-
 ant
 & Paine (Ira B. Bacon and J. Oliver
 Paine, jr.), painters, Humphrey
 n. Crowninshield Lane
 Badger Vina C. teacher, High school,
 rms. 74 Wash.
 Baggs Arthur, potter, b. 111 Front
 Bailey Alice, wid. William L. h. 5 Hooper
 Anna M. clerk, b. 198 Pleasant
 Fred W. chauffeur, b. 5 Hooper
 Harry T. shoe cutter, b. 198 Pleasant
 Harvey L. fisherman, h. 25 State
 Herbert B. (Boston), s. r. off Front
 n. Crocker pk. [Hooper
 Herbert P. clerk, 1 Pleasant, b. 5
- Bailey James S. groc. and prov. 203
 Pleasant, h. 198 do.
 Mary B. teacher of embroidery, h.
 35 Waldron
 Minnie H. bookkeeper, G. S. Goss's,
 b. 198 Pleasant
 William A. painter, b. 38 Wash.
 William S. apprentice, b. 5 Hooper
 Baker Catherine L. b. 2 South
 Ellen M. teacher, Gerry school, b.
 at W. Somerville [Baker's
 George P. farm hand, b. Thomas
 Ida, b. 2 South [Baker's
 Mary E. saleswoman (B.), b. Thomas
 Thomas, farmer, h. Tedesco n. West
 Wesley, junk, 2 South, h. do.
 Balcom Wallace P. foreman, Humphrey
 & Paine's, h. 63 Jersey [ett
 Ballard Arthur H. shoemaker, b. 7 Pick-
 Daniel jr. shoe cutter, h. 28 Bassett
 Edward E. clerk, b. 21 Lee
 Ella G. b. 21 Nicholson hill
 Harry C. cutter, b. 21 Nicholson hill
 Herbert E. cashier, B. & M. R. R.
 h. 11 Linden
 Lucretia L. wid. Robert L. h. 30 Orne
 Philip J. plumber, b. 20 Nicholson
 hill [Tucker
 Samuel H. G. shoe cutter, h. 13
 Sarah E. b. 21 Nicholson hill
 Sarah E. Mrs. h. 21 Lee [h. do.
 Waldo P. painter, Essex c. Bassett
 William B. McKay stitcher, h. 21
 Nicholson hill
- Bamford Arthur A. ship carpenter, 14
 Orne, h. 9 Hooper
 Helen V. stenog. Burgess Co. &
 Curtis, b. 9 Hooper
 Banier Ella, teacher, Story gram. school,
 rms. 14 Gregory'
 Banks William H. farm hand, h. Village
 n. Salem harbor [ritt
 Barclay Charles W. carpenter, h. 7 Mer-
 Barden Ernest J. (Clifton Poultry Farm),
 Humphrey n. Rockaway ave. h.
 do. [J. Barden's
 John F. asst. bookkeeper (L.), b. E.
 Barker William G. (Salem), s. r. Ocean
 ave. Mhd. Neck [Chestnut
 Barnes Catherine F. housekeeper at 45
 Barr Annie P. b. 43 1-2 Gregory [ory
 Archibald T. sailmaker, b. 43 Greg-
 Elizabeth, wid. John, h. 43 1-2 Greg-
 ory [Gregory
 George M. boat builder, b. 43 1-2
 James, yachtsman, h. 43 Gregory
 William, yachtsman, h. 43 Gregory
 Barrett Ann E. wid. Richard, h. 48 Com-
 mercial
 George H. gardener, h. 145 Elm
 Mary A. wid. Arthur, h. 10 Franklin
 Barron Frank W. shoe laster, h. 60 Front

IF YOU WANT TO BUY A HOUSE, CALL UPON
GARDNER R. HATHAWAY, Real Estate Agent, Marblehead. Tel. 238-2

Use Gas to Heat Cheaply

Lynn Gas & Electric Co.
Br. Office, 158 Washington St., Marblehead
Tel. Cox.

922

BARRON

[Marblehead]

BEALS

Barron Fred C. lab. h. 7 Hillside ave.
Herbert A. supt. Humphrey & Paine, Green, h. 13 Linden [do.
James A. shoe repairer, 70 Pond, h.
James A. jr. laster, h. 49 Pond
Barrows J. Harris, pastor, First Baptist church, h. 37 Pleasant
Louise B. teacher (B.), b. 37 Pleasant
Barry Daniel, rem. to Lynn
David, shoemaker, h. r. 48 Lee
Elizabeth A. h. 16 Chestnut
Elizabeth A. dressmaker, Mt. Pleasant, b. do.
Ellen L. sten. (B.), b. Mt. Pleasant
Grace A. retoucher, b. 16 Chestnut
James B. motorman, h. 9 Maverick
John E. shoe worker, b. 16 Chestnut
John J. shoe cutter, b. 42 Commercial [ant
Margaret, wid. Henry, h. Mt. Pleasant
Margaret C. bookkeeper (B. & N. St. Rwy., S.), b. 9 Maverick
Michael, laborer, b. 6 Cottage
Nora M. b. 42 Commercial [rd.
Thomas, farmer, h. Beacon n. Ferry
William, laborer, b. 42 Commercial
William H. chauffeur, b. Thomas Barry's
Barshman Eva, rem. to Danvers
Nathan, rem. to Danvers
Sam, removed to Danvers
Barteaux Adoniram J. electrician, h. 9 Circle [Rockaway
Bartlett Annie L. lining maker, b. 15 Arthur, leather (B.), b. 11 Watson
Caroline A. wid. Benj. F. h. Humphrey n. Clifton ave.
Charles F. h. 56 Prospect
Charles F. jr. janitor, S. Roads jr. school, h. 5 Rowland
Dana P. Mrs. (Boston), s. r. Mhd. Neck
Florence. shoe laster, b. 24 Front
George B. shoemaker, h. 53 Jersey
George W. b. 65 Green [Lee
Georgianna M. housekeeper at 28
Harold N. clerk (B. & M. R. R., B.), b. Knott H. Bartlett's
Herbert B. lab. h. 5 Rowland
Herbert L. potter, b. 5 Rowland
Horace A. P. apprentice, b. 1 Hanover ct.
Howard W. apprentice, b. 5 Rowland
John W. h. Tedesco n. Maple
Knott H. trav. salesman (B.), h. Humphrey n. Tedesco
Louisa D. b. 4 Waldron
Lydia, h. 202 Pleasant
Mabel L. asst. 102 Wash. b. Knott H. Bartlett's
Marion D. clerk (B.), b. Knott H. Bartlett's

Bartlett Martha E. wid. Alexander M. h. 11 Watson
Mary A. b. John W. Bartlett's
Mary C. shoe worker, b. 56 Prospect
Nellie, wid. Eli V. h. 15 Rockaway
Ralph H. machinist, b. 5 Rowland
William H. laster, h. 1 Hanover ct.
Woodfin, supt. fire alarm, h. 38 Elm
Bartol Allston L. clerk, Pleasant c. School, h. 27 Rowland
Emma F. Mrs. dressmaker, 27 Pleasant, b. do.
John, shoe cutter, h. 27 Rowland
Leonard, shoe cutter, h. 27 Pleasant
Percy B. engraver (S.), b. 27 Pleasant
Hannah M. wid. Benjamin F. h. 145 Pleasant
Willard P. clerk (B.), h. 23 Bowden
William H. registrar, water dept. b. 37 Lincoln ave.
Bassett Adella A. wid. Charles, h. 12 Commercial
Alvin A. hairdresser. b. 27 Prospect
Arthur, died Mar. 14, 1911
Carrie A. H. boxmaker, b. 22 State
Elias, engineer, b. 30 Jersey
E. Gerry, pressman, b. 10 Jefferson
Frank W. stockfitter, h. 30 Jersey
Gardner, shoe worker, b. 10 Jefferson
John M. shoemaker, h. 16 Russell
Martha J. wid. Samuel, h. 24 Orne
Mary E. boxmaker, b. 10 Jefferson
Mary E. wid. Thomas L. b. 22 State
William H. hairdresser, 69 Wash. h. 27 Prospect
William L. R. h. 10 Jefferson
Batchelder Charles S. (Peabody), s. r. Bessom's Beach
George L. (Boston), s. r. Mhd. Neck
Bateman Charles H. h. 27 Franklin
Bates Maria L. h. 62 Front
Battles Joseph, mnfr. agent (B.), h. Atlantic ave. c. Smith [Smith
Josephine W. b. Atlantic ave. c.
Bauer Catherine, wid. Peter, h. 39 Hawkes
John P. shoe laster, b. 39 Hawkes
Margaret L. dressmaker, 39 Hawkes, b. do.
Peter J. gardener, b. 39 Hawkes
T. Frank, bookkeeper, b. 39 Hawkes
BAY STATE CAFE, John Lecraw, prop. restaurant and dining room, 11 School. See page 1006
Beal Annette A. Mrs. sanitarium, 147 Washington, h. do. [Neck
Beals Edward M. (Brookline), s. r. Mhd.
Ella M. Mrs. h. 12 Guernsey
Harry M. photographer (B.), h. 5 Vine [Guernsey
Mabel E. bookkeeper (B.), b. 12
Percy F. clerk (S.), b. 12 Guernsey

CELEBRATED
GILBERT & COLE CO.,

LACKAWANNA
Pleasant, cor. School
Tel. 223-2

GOAL
MARBLEHEAD

Upholstering,
Repairing, Shades
and Carpet Work.

WHITE & CO.
Connected by Telephone

WASHINGTON, COF.
STATE STREET

BECKETT

[Marblehead]

BOLES

923

- Beckett Grace D. b. 31 Orne
Mary E. wid. Albert F. h. 31 Orne
Bedford Irene G. asst. bookkeeper, J.
Lancy's Jr. b. at Salem
The, E. J. Douglass, propr. board-
ing house, 77 Washington
Belknap Catherine H. wid. Thomas (S.),
s. r. Mhd. Neck
Henry W. (Salem), s. r. Mhd. Neck
Bell John A. rem. to Salem
Leila E. wid. S. Linton, h. 24 High
Malcolm L. student, b. 24 High
William A. yachtsman, h. 8 Cowell
Bennett Fred M. (Fred M. Bennett &
Co.), 21 Atlantic ave. h. 203
Wash.
BENNETT FRED M. & CO. (Fred M.
Bennett), harness makers, 21
Atlantic ave. See page 1003
Mary E. Mrs. dressmaker, 203 Wash.
h. do.
Benson George W. foreman, W. S. Bur-
gess Co. b. 8 Allerton pl.
Henry P. (Salem), s. r. Mhd. Neck
Minnie E. b. 8 Allerton pl.
Bent Jennie B. b. 121 Wash.
Berkshire Creamery, E. V. Miller, propr.
105 Wash [n. Maple
Berry John G. bookkeeper, h. Humphrey
Michael T. (Mhd. Shoe Repairing
Co.), 73 Wash. h. at Lynn
Berryman Millicent, nurse b. 16 Good-
win's ct. s. r. Lowell Isl.
Bessom Benjamin, died Oct. 21, 1910
Benjamin V. milk, 14 Rowland, h.
do. [11 Wash. b. do.
C. Florence, antique furniture, &c.
David S. mnfr. children's shoes, Cir-
cle cor. Front, rms. 30 Wash.
Drucilla Mrs. topstitcher, h. 13 High
Elizabeth, b. 14 Rowland
Ellen, wid. Michael B. nurse, h. 36
Gregory
Everett C. shoe laster, b. 13 High
Frank B. painter, b. 36 Gregory
Frank L. printer, h. 11 Wash.
Harriet L. wid. Joseph H. h. 11 Wash.
H. Clinton, music teacher, 178
Wash. h. do.
Mariam, wid. Philip C. h. 178 Wash.
Mildred G. emp. Mhd. Messenger,
b. 9 Lee
Nancy E. b. 9 Lee [land
Richard H. shoe laster, b. 13 Row-
land
Richard R. chauffeur, b. 13 High
Robert H. canvasser, h. 14 Rowland
Samuel, shoemaker, h. Mt. Pleasant
Best William, rem. to Lynn
Bezanson Emily S. wid. Afton F. b. 19
Franklin
Bidwell Charles A. (Brookline), s. r. A.
J. Walker's, Mhd. Neck
- Bigelow Horatio N. gardener, b. 18
Devereux
Billings George H. (B.), s. r. Clinton
Billows James, rem. to Lynn
Bishop Theodore, driver, b. 4 Lindsey
William, rem. to Lynn
Bixbee Henry L. (U. S. N.), b. 126 Front
William J. artist, 126 Front, h. do.
Black Edwin G. ship carpenter, h. Essex
Blackford Dora, wid. Simon, b. 175
Wash.
Richard, mariner, b. 175 Wash.
William H. yacht rigger, h. 3 Latti-
mer
Blackler Annie, b. 161 Pleasant
Emily C. waitress, b. 17 Darling
Frank, clerk, 6 Cliff, h. 66 Pleasant
Helen K. bookkeeper (L.), b. 4
Abbott
Levi M. shoemaker, h. 161 Pleasant
Mary E. wid. T. Jackson, h. 17 Dar-
ling [do.
Samuel, clerk, 151 Pleasant, h. 153
Thomas, foreman (L.), h. 4 Abbott
Walter R. pressman, b. 4 Abbott
William T. h. 17 Darling
Blackmore Gertrude, b. 3 Circle
Blake Abbie E. wid. Charles, house-
keeper at 6 Bowden [11 High
Blanchard Bessie M. wid. George F. h.
Blaney Asa, h. 10 Spring [b. 145 do.
Benjamin H. variety store, 150 Elm,
Charles, printer, h. 49 Atlantic ave.
Francis M. shoe cutter, h. 10 Wash-
ington sq.
George S. shoe cutter, h. 288 Wash.
Harry, baker, h. 108 Front
Henry L. mngr. (S.), h. 14 Mt. Vernon
Horace A. bookkeeper, Essex cor.
Pleasant, b. 10 Spring
John C. shoemaker, h. 239 Wash.
John W. shoe stitcher, h. 19 Orne
Margaret O. wid. Elias, nurse, h. 164
Wash.
Nathaniel R. trav. salesman (90 Ca-
nal, B.), h. 108 Front
Rosanna, wid. Joseph, h. 48 Hawkes
William, painter, h. 57 Wash.
Blenkhorn Herbert, foreman W. S. Bur-
gess Co. h. 25 Mechanic [dron
Bliss Clara Mrs. shoemaker, b. 16 Wal-
Elmer J. (Boston), s. r. Mhd. Neck
Blood Harriet A. h. 9 State
Bluin Gabriel W. shoemaker, h. 129 Elm
George W. shoe laster, h. 129 Elm
Boardman Elsie F. b. F. Boardman's
Francis, baker, Market sq. h. do.
Millard C. engraver, h. 12 Merritt
Bois George S. shoe repairer, 1 Market
sq. rms. do.
Boles George D. (Bailey, Weston Co. 133
Friend, B.), h. 60 Pleasant

PAROID READY ROOFING and NEPONSET PAPER; also PAINTS

JOHN S. MARTIN CO., CLIFF STREET, MARBLEHEAD.

TELEPHONE 119

J. B. Blood Co.

Dairy and Farm
Products
Domestic and Imported

LYNN MARKET
UNION STREET MARKET

924

BOLTON

[Marblehead]

BRIDGE

Bolton Thomas, coachman, h. Crowninshield lane
Bon Repose, Mrs. C. N. Embree, propr. private hospital, 31 Prospect
Bonney Willard E. trav. salesman, h. 106 1-2 Wash.
Boomer J. Harvey, died Dec. 23, 1910
May F. wid. J. Harvey, h. 22 Orne
Boothby Charles H. (Beverly), s.r. Mhd. Neck
Boston Yacht Club, 75 Front
& Maine R. R. sta. Pleasant c. School, freight dept. Bessom
& Northern Street Railway Co. car house, Lafayette, waiting room, 98 Pleasant
Bourdon Helen G. Mrs. (Melrose), s. r. F. W. Brown's, Mhd. Neck
Bourne Prue L. (Sunflower Tea and Gift shop), 8 Selman, h. at Akron, Ohio [Hts.
Boutwell Murry (Boston), s. r. Clifton
Roswell M. (Boston), s. r. Clifton Heights
Bowden Addie J. clerk, 56 Elm, and G. P. Graves', b. 15 Rowland
Alice D. music teacher, 6 Mt. Vernon, b. do.
Amy K. b. 6 Mt. Vernon
Anna, b. 1 Pearl
Benjamin A. driver, h. 162 Pleasant
Bessie E. shoe worker, b. 125 Elm
Clara, wid. James F. h. 15 Waldron ct. [Pearl
Eliza R. clerk, F. Boardman's, b. 1
Elizabeth, cloak maker, 13 Waldron ct. h. do.
Ellen G. h. 4 Fountain Inn [Vernon
Emeline R. wid. Thomas J. h. 6 Mt.
Frank, driver, h. 13 Cottage
Frank C. painter, b. 11 Gregory
Frederick P. s. r. Mhd. Neck
George W. shoe cutter, h. 11 Pickett
Henrietta, wid. John D. h. 1 Pearl
James F. died Mar. 28, 1911
James F. 2d, shoe cutter, h. 125 Elm
Joseph, shoe repairer, 15 Rowland, h. do.
Joseph G. jobber, h. 6 Fountain Inn
J. William, shoe cutter, h. 28 Orne
Lydia G. clerk, 56 Elm, b. 6 Fountain Inn
Mary S. wid. John F. b. 16 Bowden
Mildred R. boxmaker, b. 15 Waldron ct.
Russell (T. J. Bowden & Son), 127 Pleasant, h. 6 Mt. Vernon
Russell 2d, bottom finisher, h. 5 Prospect
Samuel R. h. 19 Circle
Sarah, b. 31 Prospect [ct.
Sarah M. cloakmaker, h. 13 Waldron

Bowden Thomas R. piano tuner, 6 Mt. Vernon, h. do.
BOWDEN T. J. & SON (Russell Bowden), sawing and planing mill, violin makers and repairers, also yacht model makers, also agts. Eastern Granite Co. roofing, 127 Pleasant. See page 1001
William E. (E. & P. King & Co., 26 India, B.), h. 11 Gregory
Bowdidge Thomas S. driver, 10 Mt. Vernon, b. do.
Bowen George B. chauffeur at F. M. Hoyt's, Mhd. Neck
Boyd Edward W. (Boston), s. r. 5 Harbor View
Boyle Edward J. auto supplies, 158 Wash. c. Hooper, also meat cutter, 118 do. h. 84 Pleasant
Frederick B. painter, b. 34 High
Margaret, shoe worker, b. 34 High
Susan N. wid. William, h. 34 High
Boylston House (Mrs. Margaret P. Dunlop), summer boarders, Mhd. Neck [Washington
Boynton Harriet, wid. William H. h. 217
Nathaniel H. shoe cutter, b. 217 Washington
Boynton S. Jennie, b. 217 Washington
Brackett Charles T. hairdresser (L.), h. 43 Elm opp. Pearl
Gilbert H. propr. The Rockmere, Rockmere pt. h. do,
Paul, b. Ocean c. Atlantic ave.
Raymond O. electrician, b. The Rockmere
Bradlee Francis B. C. h. 110 Elm
Brady Daniel, teamster, h. 24 Prospect
Edward J. teamster, h. 9 Barnard
Edward J. rem. to Medford
John, rem. to Boston
Mary, wid. Edward, h. 34 Maverick
Mary A. shoe worker, b. 34 Maverick
Bragdon C. Emery, asst. auditor, b. 26 Nicholson hill
Frank E. h. 26 Nicholson hill
Howard W. bookkeeper (87 Milk, B.), b. 29 High
Mary E. wid. Charles F. b. 24 High
Rena F. b. 29 High
William F. clerk (B.), b. 29 High
Bray Edith V. teacher, S. Roads jr. school, rms. 4 Story terr.
Breare Emma F. wid. Thomas, h. 37 Mugford
Harold B. civil engineer (So. Union station, B.), h. 8 Jersey
Brennan John J. foreman. B. & N. St. Ry. Co. car barn, h. at Salem
Brewer Charles S. (New York), s.r. Clifton n. Atlantic ave. [Wash.
Bridge Robert C. real estate, h. 181

T. W. TUCKER CO. Tel. Con. **DEPARTMENT STORE**
Rugs, Carpets, Curtains, Dry and Fancy Goods. Free Delivery

Devereux Corporation Flowers and Plants

For All Occasions.
MARBLEHEAD, MASS.

BRIDGEO

[Marblehead]

BROWN

925

Bridgeo Anna, b. 20 Wash. sq.
 Everett P. machinist, b. 18 Franklin
 Irving I. clerk (B.), b. 26 Wash-
 ington sq. [pect
 Julia B. wid. William G. h. 72 Pros-
 Lizzie, b. 26 Washington sq.
 Mabel S. stenog. (B.), b. 26 Wash. sq.
 Martha, wid. Philip, clerk, 56 Elm,
 b. 26 Wash. sq.
 William, shoe cutter, h. 18 Franklin
 William G. trav. salesman, h. 72
 Prospect
 William R. printer, b. 18 Franklin
 Briggs Charles O. fisherman, h. 64 Orne
 Frank I. (Brookline), s. r. Mhd. Neck
 Bright John G. (Cambridge), s. r. 17
 Cliff
 J. J. (Cambridge), s. r. Cliff
 John L. electrician, h. 21 Mugford
 Brine, see O'Brien
 Broderick Mary, housekeeper at 201
 Washington
 Brookhouse Robert Mrs. h. Humphrey
 n. Rockaway ave. [Field
 Brooks Albert (Arlington), s. r. Pitman's
 Fred, shoe worker, h. 5 Prospect
 Horace, trav. sales. (B.), h. 20 Village
 Brophy Catherine, b. 15 Walnut
 James, salesman (B.), b. 15 Walnut
 John F. shoe laster, h. 6 Chestnut
 Mary E. shoe closer, b. 15 Walnut
 Patrick J. lab. h. 31 Commercial
 Broughton Charles G. shoe cutter, h. 8
 Village
 Daniel T. H. foreman, J. H. P.
 Chadwick's, h. 26 Sewall
 Elizabeth K. b. 9 Beacon
 Emma, clerk, 56 Elm, b. 15 Devereux
 Frank, gen'l sec. Y. M. C. A. h. 15
 Devereux
 Frank, shoemaker, h. 15 Beacon
 Frank H. H. shoemaker, h. 9 Beacon
 Frederick A. letter carrier, h. 17
 Devereux
 Henry E. engineer, h. 95 Elm
 Horace L. reporter (Salem News),
 h. 4 Jefferson
 John C. clerk (B. & M. R. R., S.), h.
 8 Rowland [5 Bowden
 John G. carpenter, 14 Anderson, h.
 Louis, h. Orne c. Beacon
 Michael G. shoe cutter, h. 239 Wash.
 Sarah A. wid. Glover, died Dec. 10,
 1910
 Sarah I. wid. Horace, h. 8 Rowland
 Sarah L. wid. Frank, b. 15 Devereux
 Stella, shoe worker, b. 9 Beacon
 William G. (Malden), s. r. 9 Hard-
 ington's ct.
 Brown Abbie P. died Mar. 23, 1911
 Albert (Chelsea), s. r. Goodwin's
 landing

Brown Ambrose J. clerk, 126 Wash. b. do.
 Anna R. wid. Percival H. (Buffalo,
 N. Y.), s. r. 264 Pleasant
 Annie M. shoe stitcher, b. 7 Linden
 Arthur L. shoe cutter, h. 12 Mt.
 Vernon
 Austin H. b. 2 Cross
 Benjamin F. janitor, Story gram.
 school, and truant officer, h. 49
 Jersey
 Benjamin F. jr. flagman, School st.
 crossing, h. 11 Jersey
 Benjamin F. 2d (U. S. N.), b. 51
 Green [Wash.
 Caroline, wid. William B. h. 119
 Caroline L. wid. Elbridge, h. 264
 Pleasant
 Chandler W. s. r. Clifton ave.
 Charles A. farm hand, b. 51 Green
 Charles F. (Reading), s. r. Mhd.
 Neck [beach
 Charles H. (Danvers), s. r. Harris
 Charles H. jr. (Buffalo, N. Y.), s. r.
 264 Pleasant [do.
 Daniel C. baker, 32 Franklin, h. 34
 Eben P. rem. to Shirley [ct.
 Edward G. trav. salesman, h. 9 Elm
 Edward T. (Salem), s. r. Clifton ave.
 Elizabeth B. claim agent, 119 Wash.
 b. do.
 Elizabeth M. wid. Isaac L. h. 51 Green
 Elizabeth S. wid. Daniel C. died
 Oct. 19, 1910
 Ellen M. b. 218 Washington
 Emery, shoe mfr. 15 Prospect, h. do.
 Emery A. shoemaker, b. 15 Prospect
 Esther G. wid. Ammi (B.), propr.
 Nanepashemet Hotel, Marble-
 head Neck, s. r. do.
 Everett, rem. to Michigan
 E. Munroe, shoe worker, h. 21 Wash.
 Francis P. shoemaker, h. 11 Abbott
 Frank, provisions, 126 Wash. h. do.
 Frank E. lab. h. 2 Pitman ct.
 Frank E. shoe cutter, b. 25 Summer
 Fred O. shoe cutter, b. 55 Front
 Frederick W. (Melrose), s. r. Mhd.
 Neck [C.
 George A. (Salem), s. r. Clifton ave.
 George B. shoe cutter, b. 55 Front
 George H. farm hand, h. West n.
 Humphrey
 George L. shoe cutter, b. 51 Green
 Hannah, b. 25 State [Mechanic
 Hannah H. wid. Theodore P. h. 6
 Harry C. student, b. 34 Franklin
 Harry I. clerk, b. 29 Gregory
 Helen, wid. Thomas, rem. to New
 Jersey [ant
 Henry F. P. clerk (L.), b. 72 Pleas-
 Henry W. antique goods, 52 Wash.
 h. do.

INSURE YOUR HOUSEHOLD GOODS for \$600.00. Cost \$3.00 for Three Years
 GARDNER R. HATHAWAY, Insurance, Marblehead. Tel. 238-2

Use Gas to Light Cheaply

Lynn Gas & Electric Co.
Br. Office, 158 Washington St., Marblehead
Tel. Con.

926

BROWN

[Marblehead]

BURNS

Brown Herbert F. letter carrier, h. 269 Wash.
Irving C. clerk, 118 Wash. b.44Green
James E. shoe cutter, h. Green
James E. rem. to New York
John, farm hand, b. Atlantic ave. n. Beach
John B. machinist, b. 238 Wash.
John E. lobsterman, h. 25 Summer
John F. advtg. solicitor. h.44 Green opp. powder house
John H. laborer, h. 6 Lookout ct.
Jonathan T. machinist and mfr. Hygienic Toothpick Machine, 17 Atlantic ave. b. 238 Wash.
J. Frank, salesman (B.), h. 13 Hillside ave. [Vernon
Louisa M. P. stenog. (B.), b. 12 Mt. Mary, b. 119 Washington
Mary. wid. Nathaniel, died July 6, 1910
Mary E. wid. Calvin K. h. 218 Wash.
Mary E. wid. Winthrop, h. 24 Franklin
Mary E. Mrs. b. 28 Franklin
Mary E. h. 30 Franklin
Mary F. shoe stitcher, b. 7 Linden
Mary L. b. 218 Wash.
Mary P. b. 72 Pleasant
Maud G. bookkeeper, 1 Sewall, b. 47 Jersey
Mildred E. teacher, S. Roads jr. school, b. 15 Prospect
Mortimer, clerk (S.), b. 49 Jersey
Nathaniel, cordwainer, h. 47 Jersey Owl Tea Room, F. G. Whitney, prop. Beach
Ralph G. (Boston), mgr. Nanepashemet Hotel, s. r. do.
Richard B. shoemaker and auctioneer, h. 55 Front
Ruth A. Mrs. b. 15 Green [Sewall
Samuel H. h. 72 Pleasant, s. r. Fort
Samuel H. jr. student, b. 72 Pleasant
Sarah E. wid. Nathaniel, h. 16 Hooper
Sarah E. clerk (S.), b. 49 Jersey
Sarah H. clerk, G. P. Graves, b. 88 Pleasant
S. Elizabeth, b. 72 Pleasant
Sydney F. (Reading), s.r. Mhd. Neck
Thomas, laborer, b. 14 State
Thomas H. shoe laster, h. 2 Cross
Thomas J. P. tinsmith, h. 49 Pond
Thomas S. shoemaker, b. 47 Front
William F. shoe worker, b. 23 Chestnut [Pickett, h. do.
William (William Brown & Co.), 2
William & Co. (William and William Brown, jr.). groceries and provisions, 2 Pickett
William jr. (Wm. Brown & Co.), 2 Pickett, h. 64 Wash.

Brown William A. hardware, wooden ware, periodicals, etc., 14 School, h. 218 Wash. [h. do.
William C. nurseryman, 47 Wash.
William E. (Fla.), s. r. 122 Front
William G. driver, b. 64 Wash.
William G. stockfitter, h. 10 Goodwin's ct. [b. 72 Pleasant
William Horton, asst. mgr. (Camb.),
William H. sampler (Custom House, B.), h. 7 Linden
William H. jr. died Oct. 30, 1910
William L. baggage master (B. & M. R. R., L.) h. 26 Maverick
William P. h. 47 Front
William S. shoe cutter, h. 16 Highland terr.
Bruorton A. Beryl, teacher, Gerry sch. b. 9 Elm ct.
BRyant GEORGE A. jeweler and optician, 123 Pleasant, h. 38 Sewall. See page 997
Buchanan John P. shoe worker (S.). h. 4 Cross
Margaret, b. 191 Wash.
Buck Horatio B. clerk (B.), h. 112 Front
Buckley Catherine M. b. 44 Gregory
Buckminster William B. (Malden), s. r. Atlantic ave. B. B.
Buena Vista Farm, Everett N. Kearney, propr. dairy produce, Tedesco
Burgess Co. and Curtis, W. Starling Burgess, pres., aeroplanes, Gregory c. Nashua pl.
G. Arthur, gardener, h. West n. Humphrey
W. Starling, pres. W. Starling Burgess Co. and Burgess Co. & Curtis, h. Nashua pl.
W. Starling Co. (limited), yacht builders, Gregory c. Nashua pl.
Burke Martha H. wid. James, h. 36 High
Burlingham William H. chauffeur, b. The Rockmere
Burns Alice, shoe worker, b. 24 Central
Alicia A. wid. James H. h. 9 Chestnut [76 Wash. h. do.
Aunie D. propr. The Avon House,
Annie M. shoe worker, b. 9 Chestnut
Catherine E. shoe worker, b. 48 Hawkes
Charles T. stable, 260 Wash. also garage, 22 Front, h. 7 Central
Daniel F. gardener, h. 17 Barnard
Edward J. rem. to Salem
Francis H. master mariner, h. 33 Harris
James H. shoemaker, h. 54 Commercial [Hawkes
Katherine, shoe worker, b. 48
Katherine M. packer, b. 24 Central

Lumber of All Kinds

GILBERT & COLE CO.

Pleasant, cor. School, - MARBLEHEAD
Telephone 223-2

AGENTS FOR
EDDY'S
REFRIGERATORS

WHITE & CO.
WASHINGTON, cor. STATE ST.

CONNECTED by
TELEPHONE

BURNS

[Marblehead]

CASE

927

Burns Mary A. wid. Edmund, b. 34 Commercial
Michael T. lab. h. 41 Commercial
Timothy J. lab. h. 24 Central
Burridge Alice, shoe worker, b. 8 Stacey
Annie G. clerk, 56 Elm, b. 21 Mechanic
Annie L. shoe stitcher, b. 32 High
Christopher G. plumber, h. 8 Stacey
Edith, shoe worker, b. 8 Stacey
Frank, shoe laster, b. 21 Mechanic
Frank O. beater out, b. 32 High
Helen I. shoe worker, b. 8 Stacey
Henry S. tinsmith, h. 18 Orne
John B. beater out, h. 13 Lattimer
Mary R. wid. Christopher G. h. 32 High
Sarah E. b. 21 Mechanic
Bushey Mary I. housekeeper at 169 Pleasant
Buswell Ralph N. mariner, h. 7 Green
Butman Ellen S. b. 32 Pleasant
Frank (Boston), s. r. 19 Allerton pl.
Rebecca M. wid. Benjamin F. h. 35 Harris
William B. shoemaker, b. 35 Harris
Butterick Robert P. mgr. N. E. Tel. & Tel. Co. h. at Salem
Buzzell James C. carpenter, h. 128 Washington
Byers Charles W. carpenter, h. 37 Jersey
George F. plumber, b. 37 Jersey
John H. plumber, 19 Highland terr. h. do.
CAHILL BERNARD J. mason, b. 34 Commercial
Bridget T. b. 3 Cottage
James J. died June 22, 1910
Margaret W. stitcher, b. 34 Commercial
Mary E. shoe worker, b. 3 Cottage
Michael J. shoemaker, h. 3 Cottage
Timothy, h. 34 Commercial
Timothy S. shoe cutter, b. 34 Commercial [prop. 5 Lindsey
Cahill's Express, James B. O'Brien,
Cahoon Elizabeth Mrs. h. 41 Atlantic ave.
James A. (U. S. A.), b. 41 Atlantic ave.
Calder Edgar, carpenter, h. 21 Smith
Call Hannah L. shoe worker, h. 27 Lee
Samuel R. chair repairer, h. 17 Linden
Callahan Annie A. h. 11 Hooper
Catherine L. h. 6 Chestnut
John, shoe worker, b. 11 Hooper
Joseph D. clerk (S.), h. 32 Commercial
Margaret A. stitcher, b. 6 Chestnut
Mary, wid. John, h. 7 Harris
Mary, b. 11 Hooper

Cameron Evelyn B. cashier (30 Congress, B.), b. 26 Abbot
Harry I. driver, b. 26 Abbot
John H. h. 26 Abbot
V. Gladys, clerk (B.), b. 26 Abbot
Campbell Ethel M. b. 10 Franklin
George P. principal, High school, h. 7 Allerton pl.
George S. jr. baggage master, B. & M. R. R. h. 18 Reed [tic ave.
William, com. traveller, h. 144 Atlantic
Canniffe James E. salesman (S.), h. 43 Atlantic ave.
Mary A. b. 23 Summer
Canty Margaret S. teacher, Gerry gram. school, b. at Reading
Carey Arthur M. fireman, Mhd. Elec. Lt. sta. h. 12 Front
Edward C. gardener, h. 50 Lee
Emma, wid. J. Henry, h. 32 Maverick
Frank L. gardener, h. 148 Pleasant
George W. laborer, h. 7 Prospect
George H. teamster, h. 4 Rowland
James H. police officer, b. 25 Devereux [Clifton ave.
John H. farmer, h. Humphrey n.
John T. farmer, h. Humphrey n. Clifton ave.
Robert, fish, 35 State, h. do.
Robert W. supt. Mhd. Mun. Lt. Co. h. 2 Mt. Vernon
William A. motorman, b. 286 Pleasant [Gregory
Carleton James G. civil engineer, h. 4
Carlson Charles, master mariner, h. Atlantic ave. n. Pierce
Charles, steward, h. 28 Commercial
Carr Charles, farmer, b. J. Jacob's, Rockaway ave.
James H. died Mar. 16, 1911
Mary F. wid. James H. h. 39 Pond
Sarah L. b. 39 Pond
Carroll Annie A. bookkeeper, Wright Bros. b. 7 Allerton pl.
David, died June 18, 1910 [pl.
Emerson H. clerk (B.), b. 7 Allerton
Florence W. clerk, 111 Wash. b. 7 Allerton pl.
Herbert B. carpenter, h. 59 Wash.
Mary E. stitcher, b. 34 Central
Sarah J. wid. Thomas I. h. 59 Wash.
Sarah L. wid. Frank H. h. 7 Allerton pl.
William D. b. 34 Central
Carter James J. currier, b. H. D. Haight's, Lafayette
Carton Patrick J. houseman, h. 202 Pleasant [1911
Case Lydia F. wid. Abner, died May 6,
Moses S. lawyer (Old South bldg. B.), also trial justice, h. Phillips n. Atlantic ave.

Leave your
orders
for

COAL

at the stores of JOHN H. GREENE,
WM. F. CLOON and
CONLY & HOOPER

JOHN S. MARTIN COMPANY
Cliff St., Marblehead, Mass.

J. B. Blood Co. Teas and Coffees **LYNN MARKET**
 We can please you **UNION STREET MARKET**

928

CASEY

[Marblehead]

CHAPMAN

Casey Annie M. shoe stitcher, h. 34 High
 Cornelius, coachman at Mrs. H. Kenney's, Devereux Rocks
 Ellen, housekeeper at 60 Gregory
 Hannah L. shoe stitcher, b. 34 High
 Margaret C. teacher, S. Roads jr. school, b. 34 High
 Mary E. b. 34 High [b. do.
 M. Eleanor, music teacher, 34 High,
 Cash Annie M. stitcher, b. 14 Village
 Elwin, stockfitter, b. 14 Village
 Sarah E. h. 14 Village
 William H. driver, b. 14 Village
 Cashman J. J. (Salem), s. r. Bessom's beach [beach
 Cass William F. (Salem), s. r. Bessom's
 Castle Wm. R. jr. (Boston), s. r. Peach's pt. [Jersey
 Caswell Abbie H. clerk, 56 Elm, b. 64
 Albert C. shoe cutter, h. 258 Wash.
 Alice G. clerk, 56 Elm, b. 46 Gregory [Elm
 Almorin O. supt. of schools, h. 141
 Annie S. shoe stitcher, b. 24 Village
 Arthur H. train baggage master, B. & M. R. R. h. 64 Jersey
 Benjamin W. h. 1 Middle
 Bessie S. stenog. (B.), b. 64 Jersey
 Edith, clerk, 56 Elm, b. 46 Gregory
 Edward H. carpenter, 1 Middle, h. do. [Front, b. 26 Orne
 Fred P. (Humphrey Coal Co.), 1
 Hannah, wid. John, h. 9 Mechanic
 Hannah S. shoe worker, b. 18 Middle
 Harold T. clerk (78 Lincoln, B.), b. 258 Wash.
 Henry L. shoemaker, b. 18 Middle
 John G. stockfitter (L.), h. 4 Lindsey
 Joseph S. (Caswell & Shattuck), 23 Sewall, h. 68 Jersey
 Louis B. teamster, h. 8 Orne
 Mary O. wid. William, died Sept. 25, 1910
 Mildred M. died March 6, 1911
 Philip H. shoe cutter, h. 24 Village
 Richard E. janitor, 116 Wash. h. 45 Front
 William A. lab. b. 4 Lindsey
 William B. shoe cutter, h. 47 Gregory [Rowland
 William H. mngr. 92 Wash. h. 21
 William L. fisherman, b. 3 Lookout ct.
 William T. painter, h. 46 Gregory
 Winfield S. h. 26 Orne
 & Shattuck (Joseph S. Caswell and Charles H. Shattuck), painters, 23 Sewall [do.
 Cate James W. carpenter, 55 Rowland, h.
 Catherwood Neal, driver, h. 35 Hawkes
 Robert, driver, b. 40 Chestnut [Lee
 Caton Rebecca B. wid. William B. h. 55

Cavanaugh Frank M. ins. agent, h. 6 South [ave.
 Caverly Leon, salesman (B.), h. 2 Ruby
 Central House, Mrs. Augusta H. Holmes, propr. 107 Washington
 Chadwick Benjamin, gardener, h. 24 Pearl
 Benjamin W. machinist, h. 13 Tucker
 Charles A. died Jan. 4, 1911
 Eliza, b. 33 Mechanic [Jersey
 John H. P. shoe mnfr. Green, h. 60
 Mary E. sten. (B.), b. 60 Jersey
 Philip W. cook, h. 33 Mechanic
 Chalker Selina P. Mrs. h. 65 Green
 Chamberlain Edith B. b. 34 Franklin
 Elizabeth H. wid. Jason, h. 14 Orne
 George J. painter, b. 14 Orne
CHAMBERLAIN WILLIAM H. boat builder, 14 Orne, b. do. See page 999
 Chambers Mark (S.), s.r. Pitman's Field
 Chandler Maud M. propr. Leslie House, h. do.
 Chapman Abbie M. asst. bookkeeper, Humphrey & Paine's, b. 16 High
 Abbie T. wid. Thomas R. h. 16 High
 Albert, police officer, h. 29 Mugford
 Albert R. shoe cutter, b. 7 Lee
 Caroline E. wid. Joseph R. h. 15 Sewall
 Crrrie, h. 11 Pearl
 Cora A. shoe worker, b. 8 Union
 Delia, wid. Frank R. h. 7 Lee
 Edward D. engineer, B. & M. R. R. b. 16 High
 Eliza S. housekeeper at 12 Anderson
 Eveline, housekeeper at 15 Sewall
 Everett, grocer, 66 Wash. b. 68 do.
 Francis A. S. driver, b. 27 Elm
 Frank L. shoe channeller, b. 16 High
 Fred A. station agt. and postmaster, Clifton R. R. station, h. 134 Atlantic ave. opp. Smith
 Fred I. b. Atlantic ave. opp. Smith
 Frederick F. driver, b. 27 Elm
 George L. paper hanger, 27 Elm. b. do.
 Gertrude S. student, b. Atlantic ave. opp. Smith
 Hannah, wid. Stephen, b. 1 Mason
 Harry R. (U. S. N.), h. 33 Front
 Horace L. shoe cutter, b. 15 Sewall
 John R. fisherman, b. 7 Lee
 Julia M. wid. Lewis H. nurse, b. 27 Elm [Sewall
 Lawrence M. grocer, 2 Jersey, b. 15
 Lewis H. A. driver, b. 15 Atlantic ave.
 Lillian P. clerk, b. 5 Elm pl.
 Lynda W. bookkeeper, 120 Wash. b. 1 Mason
 Martha, wid. John F. h. 18 Glover

T. W. TUCKER CO.

LADIES' and CHILDREN'S
HOSIERY AND UNDERWEAR
 Telephone Connection

Devereux Corporation Flowers and Plants For All Occasions.

MARBLEHEAD, MASS.

CHAPMAN [Marblehead] CLOUTMAN 929

- Chapman Martha A. h. 194 Pleasant
 Mary E. housekeeper at 27 Elm
 Mary S. stitcher, b. 12 Anderson
 Mildred P. student, b. 15 Sewall
 Ralph P. clerk (Pea.), b. 29 Mugford
 Robert S. farm hand, b. 27 Elm
 Sadie R. shoe worker, b. 7 Lee
 Stephen F. teamster, h. 19 Elm
 Stephen W. shoe cutter, b. 15 Sewall
 S. Irving, police officer, b. 27 Elm
 Thomas R. clerk (S.), h. 5 Elm ct.
 Walter A. shoemaker, b. 8 Lee
 William A. teamster, h. 8 Union
 William T. clams and oysters, 168
 Wash. h. 1 Mason
 W. Harry, rem. to Concord
- Chase Andrew B. spare driver, fire en-
 gine No. 2, h. 6 Bassett
 Benjamin W. R. nurse, h. 9 Cliff
 George L. shoemaker, b. 20 Bassett
 Henry O. h. 20 Bassett
 Jennie H. (B.), s. r. Clifton
 Jessie A. wid. John A. b. 6 Bassett
 Joseph H. shoe worker, b. 20 Bassett
 Leather Co. leather remnants, 33 Lee
 Mary A. wid. Joseph L. b. 26 Pond
 Russell, mngr. 33 Lee, h. 48 do.
 Russell W. shoe cutter, b. 48 Lee
 Theodore Mrs. (B.), s. r. Peach's pt.
- Cheney Arthur, rem. to Boston
 Children's Island Sanitarium (Inc.), 16
 Goodwin's ct. s. r. Lowell Is.
 Childs Abbott L. clerk, 104 Wash. rms.
 72 Front
- Chinn Emma H. dressmaker, h. 1 Abbott
 M. Eliza, dressmaker, 1 Abbott, h.
 do. [Glover
- Chipman James A. shoe cutter, h. 6
 Mary E. B. wid. James A. died Oct.
 26, 1910 [Apr. 24, 1911
- Chisholm Jane E. wid. William, died
 Linda F. b. 14 Abbott
 William P. mach. h. 14 Abbott
- Choate Charles A. bookkeeper (B.), h.
 6 Bowden [Franklin
- Christopher Elizabeth, wid. John, h. 10
 Ellsworth, lab. b. 10 Franklin
- Churchill J. M. B. Mrs. (Boston), s. r.
 Clifton Hts.
- Clapp Albert B. engineer, electric light
 station, h. 38 Devereux
- Clark Clarence S. h. Rowell ave. Clifton
 Edward W. died Feb. 26, 1911
 Elizabeth A. teacher, S. Road's
 school, b. 8 Bowden
 Elizabeth M. b. 17 Rockaway
 George H. engineer, h. 12 Spring
 George H. shoe cutter, b. 148 Front
 George L. s. r. Mhd. Neck
 Herbert, foreman (L.), h. Curtis
 Joseph P. edgsetter, h. 14 Nichol-
 son hill
- Clark Mary H. b. 11 Prospect
 Robert, clerk (Camb.), b. 8 Bowden
 Roger D. b. C. S. Clark's
 Stacey H. mngr. Mhd. Transporta-
 tion Co. h. 19 Middle
 Thomas J. clerk (108 Water, B.), b.
 8 Bowden
 William E. shoe laster, h. 8 Bowden
 William E. jr. letter carrier, b. 8
 Bowden [11 Prospect
 William J. (W. J. Clark), Sewall, h.
 W. J. (William J. Clark), shoe mfrs.
 Sewall
 William L. s. r. 4 Orchard Circle
- Clay George W. driver, h. 40 High
 Guy, ice cream mnfr. r. 8 Cowell, h.
 8 Mugford
- Clements Joseph, farm hand, b. E. B.
 Hathaway's, Humphrey
- Cliff Club, changed Devereux Country
 Club
- Clifton Casino, Clifton Heights
 Club Stable (summer), Rockaway
 ave. [Humphrey n. Rockaway
 Poultry Farm, E. J. Barden, propr.
 (The) (Caroline DeBacon), Bartlett,
 C. [h. 72 Prospect
- Cloon Horace (Wm. F. Cloon), 86 Wash.
 John, h. 9 Mechanic
 Samuel G. (Wm. F. Cloon), 86 Wash.
 h. 3 Mechanic ct.
 Walter F. driver, 118 Wash. b. 9
 Mechanic
 William F. (Horace and Samuel G.
 Cloon), hardware, crockery, etc.
 86 and 88 Wash.
- Clothey Frederick W. shoe trimmer, b.
 9 Glover [Wash.
- Hannah M. wid. James D. b. 291
 John F. (A. Evans jr. & Co.), 43
 Pleasant, h. at Auburn, Me.
 Leonard W. machinist, h. 12 Merritt
 Susan, wid. Thomas R. h. 4 Orne
 William H. justice of the peace, 9
 Glover, h. do. [Wash.
- Clough Ella F. Mrs. shoe stitcher, b. 1
 Roy F. b. 1 Washington
 Samuel M. shoemaker, b. 58 Pleasant
 Samuel S. h. 58 Pleasant
 Valeria Mrs. h. Village n. Salem
 Harbor [Waldron
- Cloutman Byron W. shoe worker, h. 17
 Byron W. jr. edgsetter, h. 2 Wal-
 dron ct.
 Carrie A. shoe stitcher, h. 22 Village
 Charles T. junk, 63 Gregory, h. do.
 Charles T. shoe cutter, h. 17 Wal-
 dron
 Edna E. L. clerk, J. H. P. Chad-
 wick's, b. 205 Washington
 Elbridge, clerk, Essex c. Pleasant,
 h. 205 Washington [ct

IF YOU WANT TO SELL YOUR HOUSE, CALL UPON
GARDNER R. HATHAWAY, Real Estate Agent, Marblehead. Tel. 238-2

Use Gas for Cheap Power

Lynn Gas & Electric Co.
Br. Office, 158 Washington St., Marblehead
Tel. Conz.

930 CLOUTMAN [Marblehead] CONSTANT

- Cloutman Fred T. salesman (S.), h. 4 Waldron
Henry, ship carpenter, h. 22 Orne
Marion G. operator, b. 205 Washington
- Coal George O. G. (Boston), s.r. opp. 132 Front
- Coates Charles B. McKay operator, b. 26 Front
Frank M. (T. W. Tucker Co.), 139 Wash. h. 26 Front
George E. rem. to Lynn
- COATES JOSEPH W.** justice of the peace, also notary public, and deputy collector and inspector Custom House, h. 164 1-2 Wash.
- Cobb True M. trainman, B. & M. R. R. h. 11 Sewall
- Coffin Abbott R. b. 98 Front
Alice, shoe worker, b. 101 Front
Carl, clerk (B.), b. 101 Front
Charles W. shoe cutter, b. 18 Orne
Christina, wid. Thomas P. C. h. 18 Orne
Edwin H. plumber, b. 18 Orne
George A. shoe cutter, b. 18 Orne
Harriet A. wid. John M. h. 21 Darling
Harry A. clerk (B.), h. 12 Darling
Helen, b. 101 Front
John H. restaurant, 101 Front, h. do.
Joseph S. laborer, b. 68 Front
Joseph S. 2d, shoe nailer, h. 12 Darling
Laura G. Mrs. clerk, 56 Elm, h. 43 do.
Lizzie H. principal, Story gram. school, b. 21 Darling
Samuel, b. 68 Front
Simeon E. shoe laster, h. 43 Elm opp. Pearl [Front
Simeon E. 2d, yachtsman, b. 101
William E. b. 3 Rowland
- Cofield Mary O. h. 127 Front
- Coggin David (Salem), s. r. Mhd. Neck
- Colbert Catherine, wid. Daniel, h. 23 Barnard [do.
Daniel J. grocer, 41 Atlantic ave. h.
- COLBERT LUKE B.** collector of customs and lawyer, 23 Barnard and (343 Union, rms. 21, 22, Lynn), b. 23 Barnard
Mary E. shoe worker, b. 23 Barnard
- Colby Jane C. h. 13 Gregory
- Colchester Arthur E. (Mhd. Machine Co.), 26 Lee, h. 8 Allerton pl.
- Cole Benjamin jr. (Benj. Cole jr. & Co. 46 Commerce, B.), h. 70 Pleasant [4 Guernsey
Frank, clerk, Nat'l Grand Bank, h. Harold C. (Cambridge), s. r. Clifton Hts.
Hattie B. b. 171 Pleasant
- Cole John F. (Somerville), s. r. 27 High
John H. shoe cutter, h. 13 Waldron
J. Newton (Cambridge), s. r. Clifton Heights [landing
Leland H. (Salem), s. r. Goodwin's
Mary, wid. Samuel H. h. 29 Gregory
Mary E. h. 71 Green [Waldron
Richard B. clerk, 28 South, h. 13
Richard T. (Gilbert & Cole Co.), Pleasant c. School, h. 183 Wash.
Samuel H. (Hitchings & Coulthurst Co. 122 South, B.), h. 138 Atlantic ave. byd. Smith
Sarah, wid. John, h. 171 Pleasant
Sarah A. b. 13 Waldron
- Coleman James L. carpenter, h. 172 Wash. [sq.
Colford Lizzie, housekeeper, b. 14 Wash.
Colley Birdenia, artist, 28 Orne, h. do.
Eben P. painter (B.), h. 49 Prospect
Jennie L. bookkeeper (L.), b. 49 Prospect
Oscar B. machinist, h. 31 Mugford
Collins Catherine, wid. Michael, h. 8 Commercial
Catherine A. b. 15 Commercial
Daniel J. gardener, h. 201 Pleasant
Edward H. edgsetter, h. 24 Bowden
Jeremiah, shoemaker, b. 204 Wash.
J. Charles, hairdresser, h. 19 Mechanic
Patrick A. lab. b. 8 Commercial
Rachel, wid. Patrick, h. 15 Commercial [mercial
Sadie M. clerk, 153 Wash. b. 15 Commercial
Collyer Catherine T. wid. Joseph W. b. 14 Linden [1910
Deborah, wid. Isaac F. died Oct. 9,
Ernest J. shoe laster, h. 19 Village
Frederick H. trimming cutter, b. 36 1-2 Sewall
Howard S. shoe worker, b. 12 Elm ct.
John H. driver, b. 12 Elm ct.
Mary E. wid. John, h. 12 Elm ct.
Minnie, wid. Fred H. h. 36 1-2 Sewall
Susie M. mop maker, b. 12 Elm ct.
- Colonial Bowling Alleys (Edward H. Curtis), 121 Pleasant
- Conley Alice M. Mrs. b. 121 Elm
- Conly Francis E. (Conly & Hooper), 70 and 79 Front, h. 58 Lee & Hooper (Francis E. Conly and Lewis B. Hooper), grocers, 70 and 79 Front
- Connell Charles, deceased
- Conroy John F. laborer, h. 22 Central
Patrick, laborer, h. 22 Central
- Constant Franklin K. buyer (26 Summer B.), h. 9 Jersey

Burma Coal

GILBERT & COLE CO.
Pleasant, cor. School, MARBLEHEAD
Telephone 223-2

WHITE & CO. Agents GLENWOOD RANGES

Washington, cor. State Street.

Connected by Telephone

CONWAY

[Marblehead]

CUDIHY

931

- Conway Ada R. clerk (231 Essex, S.), h. 9 Pearl [Barnard
Coogan James F. shoe cutter, b. 29 John, shoe laster, h. 29 Barnard
John J. shoe laster, h. 28 Central
Cook Charles H. butler at W. H. Joyce's Mhd. Neck [lage
Harry A. electrician (S.), h. 18 Vil- Richard M. jeweler, 1 Pleasant, h. 213 Wash. s. r. Harris Beach
William, b. 25 Village
Cooksey Charles F. driver, Mhd. Gas and Electric Co. h. 33 Orne
Coombs Adolphus Mrs. (Boston), s. r. Mhd. Neck
Arthur A. s. r. Mhd. Neck
Irving A. s. r. Mhd. Neck
Cooper Charles E. died Apr. 11, 1910
Charles W. fireman, B. & M. R. R. h. 52 Jersey
Mary A. shoe stitcher, b. 199 Wash.
Copeland Ernest L. engineer, James E. Graves, h. 139 Pleasant
Corinthian Yacht Club, Mhd. Neck
Cortee Alice W. shoe stitcher, b. 2 Lindsey
Elizabeth M. b. 2 Lindsey
Ella Z. nurse, b. 2 Lindsey
Lillian E. musician, b. 2 Lindsey
Peter B. blacksmith, Essex n. School, h. 2 Lindsey [Middle
Cotreau Catherine, wid. Joseph, b. 12 John L. lab. h. 12 Middle
Couch Fred A. asst. foreman, Humphrey & Paine, h. 27 Front
Coughlin John, lab. b. 15 Cottage
Couilliard Gertrude A. Mrs. clerk (S.), b. 9 Circle
Curtis Abel G. editor (B.), h. 33 Summer Benjamin D. bookkeeper (Pea.), b. 270 Pleasant
Francis E. h. 57 Elm [sell
Francis E. jr. machinist, h. r. 31 Rus- Harriet G. b. 30 High [ant
Mary J. wid. George B. h. 270 Pleas- Thomas, buyer (B.), h. 30 High
William T. agent, Devereux R. R. station, h. 270 Pleasant
see Curtis
Cousens Charles H. (Cousens & Pratt), r. 79 Front, h. at Cohasset
& Pratt (Charles H. Cousens), sail- makers (summer), r. 79 Front
Cowen William B. (Salem), s. r. Mhd. Neck
Cox Elmer J. M. baker, h. 106 Elm
Mary J. wid. Thomas, b. 203 Wash.
May A. shoe worker, b. 106 Elm
Thomas E. lab. b. 203 Wash.
William B. machinist, h. 53 Pond
Craig John (Boston), s. r. Humphrey c. Ruby
Craig Temple, s. r. Pitman's Field
Craigie Augustus R. C. foreman, J. Lancy jr.'s, variety, 233 Wash. and (Atkins & Craigie), 71 Wash. h. 12 South
Fred H. shoemaker, b. 12 South
Harriet S. bookkeeper (S.), b. 5 Harris ct. [ct.
Mary J. wid. Augustus R. h. 5 Harris
Crane Albert, plumber, h. 29 Rowland
Carrie L. seamstress (S.), b. 7 Sew- all [h. 1 Gregory
Crawford Bert L. hairdresser, 157 Wash.
Creighton Catherine, wid. Millard, h. 225 Wash.
Mary C. shoe worker, b. 225 Wash.
Crew Mary A. h. 31 Circle
Crocker Edgar (Cambridge), s. r. Mhd. Neck [Central
Cronin Hannah T. shoe stitcher, h. 37 John W. car conductor, h. 8 Central
Mary E. shoe stitcher, b. 37 Central
Cronk Ernest E. shoe buffer, h. 8 Orne
S. Hannah, wid. Benjamin N. h. 175 Wash.
Cropley Eugene I. salesman (B.), h. 66 Jersey [ereux
William S. salesman (B.), b. 22 Dev- William W. h. 22 Devereux
Crosby John D. (Boston), s. r. 12 Gregory
Cross Isabelle K. propr. Samoset House, Marblehead Neck, h. at Cam- bridge [do.
Crowe Lillian M. antiques, 8 Hooper, h. Crowell Charles M. sub. letter carrier, b. 41 Hawkes
George C. carpenter, h. 41 Hawkes
Lydia H. h. 3 Allerton pl.
Serena, h. 3 Allerton pl.
Crowley John H. coachman, h. Harbor, Mhd. Neck
Crowninshield Benjamin W. (Boston), s. r. Peach's pt.
Bowdoin B. s. r. Peach's pt.
Francis B. (Boston), s. r. Peach's pt.
Nancy V. wid. James O. B. h. 11 Jersey
The, (Mrs. P. M. Ware), summer hotel, Crowninshield lane, C.
Cruff Arthur S. b. 16 Franklin
Clara M. wid. Horace R. b. High
John, gardener, h. 16 Franklin
Marion L. teacher, Gerry Prim. school, b. 23 Bowden
William H. janitor, Rechabite blk. and Sewell school, h. 23 Bowden
Cuddy Annie F. housekeeper at 46 Com- mercial
Cudihy Annie W. b. 25 Chestnut
Catherine F. b. 25 Chestnut
Edward J. propr. 25 Chestnut, b. do.
John, mason, 25 Chestnut, h. do.

ATLAS, PORTLAND and ROSENDALE CEMENT at
JOHN S. MARTIN CO'S, Cliff St., Marblehead. Telephone 119

J. B. Blood Co. Our Customers are
our best advertisers **LYNN MARKET**
UNION STREET MARKET

932 CUDIHY [Marblehead] DENNIS

- Cudihy John jr. foreman, 25 Chestnut, b. do.
Michael F. driver, h. 21 Commercial
Thomas D. foreman, 25 Chestnut, b. do.
Cuffe John E. shoemaker, h. 23 Chestnut
Cummings Patrick F. (Salem), s. r. Bessom's beach [Bessom's Beach
Cunningham Charles S. (Lynn), s. r.
Mary E. wid. Thomas K. B. h. 125 Elm [chanic ct.
Curley Annie, wid. Michael, h. 8 Me-Catherine, wid. William H. b. 101 Elm
Grace F. student, b. 101 Elm [ct.
Mary A. shoe worker, b. 8 Mechanic
Sarah, b. 8 Mechanic ct.
Currie Edward (Chelsea), s. r. Goodwin's landing [Rockaway ave.
Currier Arthur P. bookkeeper (L.), h.
Curtin Cornelius, lab. h. 17 Cottage
Patrick, driver, b. 34 Maverick
Curtis Charles (Salem), s. r. Bessom's beach
Edward H. (Colonial Bowling Alleys), 121 Pleasant, b. 182 do.
Edward H. fisherman, b. 29 Circle
Eliza S. b. 29 Circle
E. Francis, electrician, b. 29 Circle
Greely S. treas. Burgess Co. & Curtis, h. at Salem [Pleasant
Herbert T. salesman (B.), h. 182
Joseph F. h. 29 Circle
see Courtis
Cushing Martin V. B. died April 19, 1911
Custom House, 61 Pleasant
Cuthbert Robert J. clerk (S.), h. 200
Washington
- DAILEY HARRIET A. wid. Daniel, h. 4
Union
William, driver, 257 Wash. b. 4 Union
Dale I. Augustine, car conductor, b. 10
Goodwin's ct. [h. do.
Dall Emma L. dressmaker, 28 Hawkes,
Mary H. dressmaker, b. 28 Hawkes
Dalrymple Edna J. student, b. G. W.
Dalrymple's [Dalrymple's
Ethel R. teacher (N. J.), b. G. W.
George W. carpenter, Smith n. Devereux, h. do.
Damon H. E. (Newton), s. r. Mhd. Neck
Sherman (Brookline), s. r. Mrs. W.
H. Sherman's, Devereux Rocks
Dane Chester L. (Boston), s. r. Peach's
pt. [B.), h. 14 Jersey
Frederick W. dentist (171 Tremont,
Daniels Walter N. foreman, Humphrey
& Paine's, h. 25 Pearl
Warren, h. 194 Pleasant
Darcey Florence A. rem. to Clifton
Dascomb Sophronia W. wid. Charles W.
housekeeper at 12 Reed
- Davenport George H. (Boston), s. r.
Peach's pt. [ry
Davis Angie F. wid. Frank, b. 45 Grego-
Arthur G. clerk (B.), b. 6 Lookout
ct. [out ct.
Carrie A. shoe worker, b. 6 Look-
Catherine F. wid. Daniel H. b. Atlan-
tic ave. n. Beach
Charles F. clerk, 67 Gregory, h. 154
Pleasant
Charles T. rem. from town
Chauncey D. draughtsman, 89 Front,
b. 9 Pearl [Rowland
Ellen C. wid. Jonathan N. h. 55
Ethel M. shoe worker, b. 6 Lookout
ct. [tic ave. n. Beach
Francis S. foreman farmer, h. Atlan-
Frank H. trav. sales. h. 6 Sewall
George A. steam fitter, b. r. 48 Com-
mercial [Hampshire
Jane, wid. Samuel H. rem. to New
Jennie, shoe stitcher, b. 6 Sewall
John E. rem. to New Hampshire
Jonathan N. died Nov. 22, 1910
Lena, shoe worker, b. 6 Lookout ct.
Levi A. rem. to Mason, N. H. [pt.
Lincoln Dr. (Boston), s. r. Peach's
Louis B. b. 9 Merritt
Lucy W. supt. 16 Goodwin's ct. b.
do. s. r. Lowell Is.
Lucy W. teacher, Story gram. school,
b. 6 Devereux
Mary P. rem. to Mason, N. H.
Nelson J. h. 74 Wash.
Samuel C. rem. to New Hampshire
Samuel H. rem. to Mason, N. H.
William E. shoemaker, h. r. 48 Com-
mercial [Commercial
William N. shoe worker, b. r. 48
Day Benjamin, died May 29, 1911
Ernest, leather (40 Lincoln, B.), h.
23 Waldron ct.
Gertrude K. stenog. (B.), b. 48 High
Martha A. wid. Alden R. h. 42 Lee
Theodore P. real estate, 108 Wash.
h. 14 Gregory
William H. shoe laster, h. 48 High
William H. jr. clerk (L.), h. 47 Pond
Dean Laura A. stitcher, h. 144 Front
Laura E. shoe stitcher, b. 144 Front
DeBacon Caroline G. (The Clifton),
Bartlett, h. do.
Dedrick Arthur W. plumber, h. 4 Hawkes
William, died Oct. 7, 1910
Delano Florence E. b. 267 Pleasant
Thomas I. supt. (291 Atlantic ave.
B.), h. 267 Pleasant
Denning William W. h. 8 Pickett
Dennis Benjamin H. shoe laster, h. 1
Bowden
Ellen P. wid. Joseph, h. 53 Rowland
Emma T. grocer, 6 Waldron, h. 4 do.

T. W. TUCKER CO. LINOLEUMS, OILCLOTHS, CURTAINS
BRASS GOODS. Tel. Con. DRAPERIES and COUCH COVERS

Devereux Corporation Flowers and Plants For All Occasions.

MARBLEHEAD, MASS.

DENNIS

[Marblehead]

DODGE

933

Dennis Frank H. engineer, 147 Elm, h. 4 Story ter.
 George H. typewriter repairer, h. 57 Elm [1 Bowden
 George N. clerk (144 Lincoln, B.), b.
 Herbert B. shoe worker, b. 70 Prospect
 John, jobber, b. 41 Elm
 John C. stock fitter, h. 15 Linden
 William B. gardener, h. 70 Prospect
 William F. fisherman and yachtsman b. 23 State
 Desjardins L. Phillip, shoe maker, fh. 73 Green [26 Commercial
 Desmond Catherine A. housekeeper at Dennis F. lab. b. Tedesco n. West
 Ellen E. b. Tedesco n. West
 Jeremiah A. gardener, h. 57 Devereux byd. Valley
 John J. gardener, b. Tedesco n. West
 Julia V. b. 26 Commercial
 Margaret, bookkeeper (S.), b. Tedesco n. West
 Margaret, wid. John, h. Tedesco n. West [ereux
 Margaret, dressmaker (L.), b. 57 Devereux
 Mary E. dressmaker, b. Tedesco n. West
 Mary E. domestic, b. 26 Commercial
 Nellie T. shoe worker, b. 26 Commercial [b. 78 Pleasant
 Devereaux Anna W. teacher (Lowell),
DEVEREAUX JANE S. physician, 78 Pleasant, h. do. Office hours, until 8 A. M. 2 to 4 and 7 to 8 P. M. Tel.
 Robert, rem. to California
DEVEREUX CORPORATION (The), L. H. Hayden, pres. florists, Beach c. Atlantic ave. See head lines
 Country Club, Beach [Rowland
 Devine Francis M. car conductor, h. 10
 DeWitt William C. (Cambridge), s. r. Clifton Hts. [Maverick
 Dickey Melrose V. housekeeper at 12 Melvin W. shoe laster, h. 12 Maverick
 Dickinson Daniel P. rem. to Salem
 Dill George A. s. r. Clifton
 Dillard Lucy A. wid. George, died Aug. 1, 1910 [Hawkes
 Dillon Bridget, housekeeper at 32 Catherine, wid. Francis, b. 6 Nashua pl.
 Esther H. clerk (B.), b. 6 Nashua pl.
 William A. electrician, h. 6 Nashua pl.
 Dingley Sarah V. wid. Charles, b. 18 Reed
 Dinsmore Benjamin F. (Lynn), s. r. Beson's beach
 Carrie A. b. 1 Washington
 Delcina M. wid. William P. h. 205 Pleasant

Dinsmore George F. shoe cutter, h. 55 Lee
 Harriett, wid. James, h. 1 Wash.
 Dixey Bessie, shoe worker, b. 17 Merritt
 Caroline, wid. Stephen P. h. 17 Merritt
 Carrie H. b. 14 South
 Edward T. painter, h. 41 Elm [ritt
 Ernest H. shoe finisher, b. 17 Merritt
 Frank, shoemaker, b. 211 Pleasant
 Frank W. printer, b. 5 Middle
 Harry R. rem. to Lynn
 John G. lab. b. 211 Pleasant
 J. Archer, b. 211 Pleasant
 Martha E. h. 8 Mechanic sq.
 Mary M. housekeeper at 77 Wash.
 Mary S. wid. Frank, nurse, h. 211 Pleasant
 William, shoe worker, b. 5 Middle
 William F. painter, h. 5 Middle
 William V. h. 21 Circle [land
 Dixon Eugene M. machinist, h. 50 Row-
 Doak Michael J. died Jan. 24, 1911
 Sarah R. S. housekeeper at 30 Franklin
DOANE ERNEST S. plumbing, stoves and ranges, electrical work, 120 Wash.; h. Atlantic ave. c. Beach.
 See page 1000
 Everest J. carpenter, b. 22 Anderson
 Frank L. student, b. 29 Devereux
 Harry D. carpenter, b. 29 Devereux
 Jabish, carpenter, Atlantic ave. c. Hawkes, h. 22 Anderson
 Joshua C. carpenter. h. 154 Elm
DOANE JOSHUA S. carpenter and contractor, Smith, h. 29 Devereux.
 See page 998
 Laura, wid. Elisha C. h. 122 Wash.
 Lewis, student, b. 122 Wash.
 Margaret, wid. Irving, h. 175 Pleasant
 Mary A. bookkeeper, Pleasant c. School, b. 29 Devereux [Lee
 Dodd Annie M. wid. Thomas 2d, h. 52 Arthur, died May 18, 1911
 Benjamin, shoe repairer, Merritt, h. 24 do. [ant
 Elbridge G. shoemaker, b. 148 Pleasant-
 Elanor, shoe worker, b. 272 Wash.
 Ella, b. 52 Lee
 Everett, shoe finisher, h. 272 Wash.
 Frank P. shoemaker, h. 148 Pleasant
 Herbert, shoemaker, h. 272 Wash.
 Herman, painter, b. 52 Lee
 Howard E. L. shoe cutter, b. 55 Lee
 Jemima C. h. 12 Mugford
 Mary E. shoe stitcher, b. 15 Lee
 Mary S. wid. Nehemiah S. h. 148 Pleasant
 Sarah L. shoe stitcher, h. 22 Merritt
 William J. shoemaker, h. 15 Lee
 William T. shoemaker, h. 272 Wash.
 Dodge Lillian A. Mrs. b. 24 Front

INSURE YOUR HOUSEHOLD GOODS for \$600.00. Cost \$3.00 for Three Years
 GARDNER R. HATHAWAY, Insurance, Marblehead. Tel. 238-2

Use Gas for Cheap Cooking

Lynn Gas & Electric Co.
Br. Office, 158 Washington St., Marblehead
Tel. Con.

934

DOE

[Marblehead]

DUTTON

Doe Ella K. b. 4 Selman
Mary J. wid. Benjamin F. h. 4 Selman
Doherty Annie, b. 12 Chestnut
Charles E. rms. 12 Atlantic ave.
Charles N. machinist, h. Humphrey
n. Maple
Edward W. (Washington, D. C.), h.
17 State
John W. driver, h. 10 Anderson
Margaret E. b. 9 Barnard
Margaret L. h. 56 Commercial
Sarah, shoe stitcher, b. 12 Chestnut
William O. (F. A. Parker & Co.), 147
Elm, h. 103 do.
see Dougherty
Dolan John, gardener, b. 44 Commercial
John A. shoemaker, h. 11 Chestnut
Patrick, mason, h. 33 Central
Doliber Arthur, stableman, h. 19 Mug-
ford
Ashton, lineman, h. 1 Bassett
Benjamin F. carpenter, b. 1 Lee
Benjamin F. 2d, shoemaker, h. 144
Pleasant [n. Pond
Benjamin R. shoemaker, h. Norman
Fannie E. shoe worker, b. 7 Rowland
Franklin W. (Brookline), s. r. Mhd.
Neck
Frank R. barber, h. 24 Circle
Martha A. wid. William, h. 95 Elm
Mary W. C. b. 3 Mechanic ct.
P. Elmer, druggist (Swamp.), h. 31
Elm
Richard F. painter, h. 33 Franklin
Russell, clerk, 110 Wash. b. 17 Mug-
ford
Samuel F. master mariner, h. 1 Lee
Samuel H. lab. h. 17 Mugford
Dolliver Arthur K. carpenter, h. Pickett
Donovan James F. shoe cutter, b. 16
Commercial
John, lab. h. 16 Commercial
Peter J. (Donovan & Co.), 266 Wash.
rms. 21 Hawkes
& Co. (Peter J. Donovan), stove
dealers and plumbers, 266
Wash. [Reed
Dooley Elizabeth A. shoe stamper, b. 6
John A. advtg. (B.), b. 6 Reed
Katherine L. h. 6 Reed
M. Jennie, shoe stitcher, b. 6 Reed
Dooling Annie B. domestic at 181 Wash.
John, shoemaker, h. 56 Commercial
Joseph A. lab. h. 269 Pleasant
Lawrence, police officer, h. 56 Com-
mercial
Mary, shoe operative, b. 8 Central
Michael, lab. b. 8 Mechanic ct.
Michael J. section hand, B. & M. R.
R. h. 8 Central
Dordville Vivian Mrs. b. 31 Devereaux
Dorman Irving, fireman, h. 18 Wash.

Dorr Frank A. rem. to Pawtucket, R. I.
Dougherty, see Doherty
Douglas Amos W. shoemaker, b. 77
Wash. [Wash. h. do.
Ethel J. propr. The Bedford, 77
Douglass Marshall E. carpenter, h. 26
Abbot [land
Dow Walter E. machinist, h. 20 Row-
Downey James H. grocer, Atlantic ave.
c. Barnard, h. 37 Commercial
John, driver, Nat'l G. & G. Works,
h. 37 Commercial
John J. driver (L.), b. 20 Prospect
Lena R. clerk, Atlantic ave. c. Bar-
nard, b. 37 Commercial
Matthew, engineer (S.), h. 20 Pros-
pect
Sadie M. clerk (S.), b. 20 Prospect
Thomas R. blacksmith, 25 and 27
Atlantic ave. b. 37 Commercial
Downing Mary N. shoe stitcher, rms. 4
Story terr.
Doyle Edmund, rem. to Salem
Drayton Henry T. keeper lighthouse,
Mhd. Neck, h. do.
Dresser Aimie A. b. 17 Franklin
Helen C. wid. John T. h. 17 Frank-
lin [100 Elm
Drew Catherine J. Mrs. housekeeper, b.
Dreyfus Jacob (Boston), s. r. Clifton ave.
Sidney (Brookline), s. r. Clifton
Duckette Meada, painter, h. 49 Sewall
Duffield Samuel, artist (B.), h. 15 Rock-
away [nard
Dugan Edward J. shoe worker, b. 7 Bar-
John W. clerk, 41 Atlantic ave. b. 7
Barnard [nard
Katherine T. shoe dresser, b. 7 Bar-
Margaret J. wid. John H. h. 7 Bar-
nard
Mary E. shoe worker, b. 7 Barnard
Dunbar Emeline. wid. Norman L. b. 74
Front
Dunham Elizabeth H. rms. 72 Front
Dunlea Ellen, dressmaker, 15 Barnard,
h. do.
Mary A. h. 15 Barnard
Dunlop Margaret P. wid. John, propr.
"Boylston House," Mhd. Neck,
h. at Medford, Oregon
Dunn John, gardener, rms. 51 Pond
Dupar Abbie C. dressmaker, 7 Bowden,
h. do.
Eliza G. wid. Francis A. b. 3 Selman
Frank I. supt. (Lynn), h. 3 Selman
Harry I. pressman (B.), h. 156
Wash. [ant
Durkee Ella A. housekeeper at 60 Pleas-
Frank W. (Somerville), s. r. Fort
Sewall [Surf
Dutton Benjamin F. (Malden), s. r.
George C. (Malden), s. r. 3 Surf

SOLE AGENTS
FOR

BOSTONIA CANNEL COAL and FRANKLIN COAL

GILBERT & COLE CO., Pleasant, cor. School, MARBLEHEAD. Telephone 223-2

WHITE & CO. COMPLETE HOUSE FURNISHERS

Washington, cor. State Street.

Connected by Telephone

DYER

[Marblehead]

FADER

935

Dyer A. T. (Brookline), s. r. Clifton Heights
Edward H. (Brookline), s. r. Clifton
Frank W. (Boston), s. r. Mhd. Neck
Dykeman Adelaide G. Mrs. laundry, 134 Wash. h. do.
George W. shoe cutter, h. 134 Wash.

EAGAN ANN, cook, b. 112 Front
Eames Annie E. h. Lafayette
Mary L. b. A. E. Eames'
Earle Eugene V. real estate (B.), h. Rowell ave.
Eastern Yacht Club, Marblehead Neck
Eastland Georgianna, h. 23 Pleasant
John D. b. 10 Middle [1910
Mary A. wid. John D. died June 17,
Philip H. G. shoe laster, h. 128 Front
Thomas S. asst. postmaster, h. 25 Nicholson Hill
Eaton Arthur R. lab. h. 28 Orne
Charles L. (Malden), s. r. Clifton
Ralph W. chauffeur, h. Emerald ave. n. West

Edwards Abbie P. b. 43 Sewall [beach
Ehrlich Henry (Boston), s. r. Stearns'
Elderkin James A. conductor, B. & M. R. R. Co. b. 131 Wash.
Margery Mrs. h. 131 Wash.
Oscar L. shoe cutter, h. 3 Rowland
Otto W. conductor, B. & N. S. R. Co. b. 131 Wash.

Eldridge Elisha, shoemaker, h. off 12 Stacey [rms. 74 Wash.
Sarah A. teacher, Rhoades school,
Elliott Lillian, shoe worker, b. 37 Pleasant [Neck
Ellis Augustus H. (Boston), s. r. Mhd. A. Russell (Cambridge), s. r. Clifton Heights [ton Heights
Emmons R. (Cambridge), s. r. Clifton Heights
Stearns R. (Cambridge), s. r. Clifton Heights

Embree Caroline N. Mrs. private hospital, 31 Prospect, h. do.
Endicott Elizabeth S. student, b. 14 Anderson
English Charles H. clerk, G. S. Goss's, Pleasant c. School, b. 204 Wash.
Walter C. (Brookline), s. r. Seaview ave. [Devereaux

Eriksen Fannie A. housekeeper at 18 Essex House, Mrs. Alfred Michaud, propr. boarders, 1 Essex
Estes Elizabeth P. b. 20 Ocean
Eovacious Vincent, laborer, h. 11 Lattimer

EUREKA POULTRY FARM, Wallace A. Tedford, propr., poultry, chickens and eggs, 10 Mt. Vernon, h. do. See page 1008

Eustis Arthur M. driver, h. 55 Pond

Eustis Bros. (James G. and Samuel T. Eustis), stable, Norman c. Pond
Charles L. mason, 16 Waldron, h. do.
Frank I. (Cambridge), s. r. Peach's pt.
Fred, shoe cutter, h. 31 Pond
Hannah W. wid. Ephraim, b. 46 Lee
Herbert J. hack driver, h. 74 Pond
James G. (Eustis Bros.), Norman c. Pond, h. do. n. Pond
Richard S. died June 24, 1910
Samuel T. (Eustis Bros.), Norman c. Pond, h. 2 Pond
Sarah B. b. 11 High
Evans Amos jr. (A. Evans jr. & Co.), 43 Pleasant, h. 45 do. [Mugford
Aubrey L. shipper (Roxbury), b. 12 A. jr. & Co. (Amos Evans jr. and John F. Clothey), dry goods, 43 Pleasant
Charles B. laborer, h. 27 Maverick
Elizabeth, mngr. 43 Pleasant, b. 45 do.

Joseph, shoe laster, h. 12 Mudford
Lois, died Dec. 17, 1910 [108 Elm
Natt G. (Stanley & Evans, L.), h. William T. h. 27 Maverick
Eveleth Edward S. asst. examiner (Wash. D. C.), b. 137 Wash. [Wash.
Eleanor D. wid. Philemon, h. 137
Lucy M. student, b. 137 Wash.

EVELETH SAMUEL C. physician, 137 Washington, b. do. Office hours 1 to 3 and 7 to 8 p. m. Tel. con.
Evitts Edward A. shoe cutter, h. 1 Jefferson
Harry, rem. to Lynn

FABENS CAROLINE H. teacher (B.), b. 14 Washington sq.
Edith G. b. 14 Wash. sq.
George W. h. 14 Wash. sq.
Mary G. wid. Samuel A. died Feb. 18, 1911
Mary H. b. 14 Wash. sq.

Fader Albert G. crossing tender, Bessom st. h. 164 Pleasant [pect
Arthur M. shoe worker, h. 10 Pros-Austin A. shoe packer, b. 7 Vine
Chester, hostler, b. Hooper c. Wash.
Eva, b. Vine c. Village
Evan H. shoe cutter, h. 7 Bassett
Frederick A. shoemaker, b. 5 Tucker
George P. clerk, 74 Front, b. 98 do.
Howard P. baker, b. 98 Front
John H. shoemaker, h. Vine c. Village [timer
L. Marshall, shoemaker, h. 12 Lat-Mary A. T. Mrs. h. Hooper c. Wash.
Nathaniel C. shoe cutter, h. 117 Front
William A. foreman, h. 164 Pleasant
William F. shoe operator, h. 98 Front

Drain Pipe, Fire Brick & Kaolin. All Masons' Supplies

JOHN S. MARTIN CO., Cliff St., Marblehead.

Telephone 119

J. B. Blood Co.

Lowest Average
in Price, Highest
Average in Quality

LYNN MARKET
UNION STREET MARKET

936

FADER

[Marblehead]

FOSS

Fader William F. jr. shoe worker, b. 98 Front
Fahey John, stockfitter, h. 4 Rowland
Mary, wid. Daniel, h. 26 South
Falvey Andrew, gardener, b. 202 Pleasant
Farnham Arthur E. rem. to Acton, Me.
Ida B. (Peabody), s. r. Linden Beach
Farnsworth Charles H. (Cambridge), s. r. Hathaway rd.
Farrell Arthur J. shoe worker, b. 17 Lindsey
Edward D. painter, b. 9 Central
Edward W. clerk, b. 238 Wash.
John H. shoemaker, b. 17 Lindsey
Marcella J. b. 17 Lindsey [sey
Maria E. wid. Thomas F. h. 17 Lindsey
Mary, shoe worker, b. 17 Lindsey
William, propr. Hotel Gerry, 238 Wash. h. do. [mercial
William T. shoe worker, h. 42 Commercial
Farry John J. chauffeur, b. 10 Walnut
Owen, lab. b. 10 Walnut
Patrick, lab. h. 5 Walnut
Peter J. fisherman, b. 65 Commercial [cial
Richard F. fisherman, b. 65 Commercial
Thomas, lab. h. 10 Walnut
Fee Andrew, chauffeur, at E. J. Bliss, Mhd. Neck
Feeney Thomas R. gardener, at B. S. Hurlburt's, Peach's Pt.
Felton Elizabeth C. h. 35 Harris
John I. painter, b. 234 Wash.
Mary E. wid. Robert P. b. 14 High
Rebecca A. wid. Francis S. h. 234 Wash.
Stephen C. h. 8 Elm
William S. (Salem), s. r. Mhd. Neck
William Sidney (Salem), s. r. Mhd. Neck
Fenn Harry W. (Malden), s. r. Clifton
Ferguson Caroline E. wid. Augustus P. h. 33 Elm
Clinton A. mngr. (41-45 Delta Bldg. B.), h. 25 Harris
Mary E. rem. to Nova Scotia
M. Grace, shoemaker, b. 199 Wash.
Thomas E. clerk (65 Kilby, B.), h. 33 Elm
FERNCROFT CABIN, S. I. Luscomb, mngr. Selman and Front. See page 1007
FERRY TO THE NECK (Mhd. Transportation Co.), Tucker's wharf. See page 996
Fessenden Russell J. h. 21 Goodwin's ct.
Finch Brothers (William H. and Job H. Finch), shoe mnfrs. 2 Front
George W. shoemaker, h. 27 Front
Job H. (Finch Bros.), 2 Front, h. off Village

Finch J. Emery, shoe cutter, b. 27 Front
Wallace, shoe cutter, h. 7 Lookout ct. [h. 57 Lee
William H. (Finch Bros.), 2 Front,
Fish Fred O. (Winchester), s. r. Mhd. Neck
Fisher Abbie Mrs. b. 59 Gregory
Thomas A. driver, b. 121 Elm
William T. died Feb. 3, 1911
Fitzgerald Ellen, b. 23 Chestnut
Fleet Ellsworth R. clerk (B.), b. 64 Lee
James E. grocer, 64 Lee, h. do.
James E. jr. carpenter, b. 64 Lee
Fleming John, died Mar. 29, 1911
William R. shoe cutter, h. 12 Walnut
Fletcher Edward L. driver, b. 272 Wash.
Frederick A. boxmaker, h. 20 Village [Neck
Frederick C. (Brookline), s. r. Mhd.
Fliegel Abraham, produce, Lafayette n. Maple, b. do.
Barnet, junk, Lafayette n. Maple, h. do. [Maple
Morris, baker, b. Lafayette n. Maple
Flood Catherine, wid. Henry, b. 55 Commercial [Darling
Florance Augustus S. shoe cutter, b. 9
Charles F. shoemaker, b. 36 Gregory
John W. fisherman, h. 9 Darling
Lizzie C. shoe stitcher, b. 9 Darling
Flynn Alice, shoe worker, b. 19 Central
Annie J. stitcher, b. 5 Walnut
Ellen, wid. Martin, h. 19 Central
James E. laster, h. 5 Walnut
Margaret, b. 5 Walnut
Mary E. shoe worker, b. 19 Central
William, coachman, b. 5 Walnut
Foley Ellen Mrs. laundress, h. 235 Wash.
Margaret, wid. Michael, died July 14, 1910
see Mulholland
Folsom Anna B. lining maker, b. 20 Middle
Arthur L. laborer, b. 20 Middle
Caroline G. wid. James P. h. 20 Middle
Foote Harriett R. Mrs. rosarian, 18 Devereux, h. do.
Henry L. Rev. h. 18 Devereux
Forbes Standley D. (Boston), s. r. Rock-away ave.
Ford Elizabeth J. b. 25 State
Mary A. wid. Edward T. h. 4 Tedesco
William, carpenter, b. 238 Wash.
Forness Fred (Peabody), s. r. Goodwin's landing
Forsell see Fausell
Foss Arthur B. sub. letter carrier, h. 24 Washington
Charles, shoemaker, h. 44 High
Clinton, police officer, h. 49 Wash.
Hannah J. wid. Samuel, deceased

T. W. TUCKER CO.

AGENTS FOR THE
DUNTLEY VACUUM CLEANER

Devereux Corporation Flowers and Plants For All Occasions.

MARBLEHEAD, MASS.

FOSTER [Marblehead] GALLANT 937

Foster Caroline Mrs. (Wash. D. C.), s. r. Mhd. Neck [Mhd. Neck
Charles H. W. (Wash. D. C.), s. r.
FOSTER FRANK M. milk dealer, 263 Pleasant, h. do. *See page 1007*
Jesse, shoemaker, h. 14 Bowden
Joseph F. shoe cutter, h. 54 Lee
Fountaine Edward A. hairdresser, 67 Wash. h. 20 Stacey
Edward H. lab. b. 20 Stacey
Fowle Leonard M. yachting editor (Boston Globe, B.), h. 23 Gregory
Fowler Charles H. rem. to Salem
Elizabeth, h. 203 Wash.
Nellie, rem. to Salem [beach
William E. (Salem), s. r. Devereux
Francis Edward J. tailor, 9 Pleasant, h. 131 Wash. [ct.
Edward J. jr. forester, b. 25 Waldron
Isabelle C. stitcher, b. 50 Hawkes
Joseph, h. 50 Hawkes
Joseph A. chauffeur, b. 57 Devereux
Joseph E. shoe cutter, h. 57 Devereux
Frawley Nora F. rem. to Haverhill
Frazee Leslie H. piano tuner, 71 Green, h. do. [Lee, b. 18 State
Frazier John H. yacht builder, 24 1-2
Frederick Benjamin W. (Newton), s. r. Bartlett. C. [Middle
Elizabeth E. wid. Francis S. h. 11 Martha, b. 206 Wash.
Mina S. b. 11 Middle
Philip W. shoe laster, b. 206 Wash.
William, edgsetter, h. 206 Wash.
Freeman George W. mach. h. 18 Green
Freeto Alice T. shoe worker, b. 20 Hawkes
Carrie F. b. 28 Pearl
Charles C. shoemaker, h. 26 Pond
Charles W. plumber, b. 20 Hawkes
Edward, shoe worker, b. 286 Wash.
Elizabeth, wid. Philip, h. 16 Hooper
Elizabeth A. teacher (So. B.), b. 20 Hawkes [chanic ct.
Everett E. shoemaker, b. 7 Me-
Frances A. wid. William E. shoe stitcher, b. 11 Guernsey
Frances B. typewriter (131 Essex, S.), b. 11 Guernsey
Francis, h. 28 Pearl [erick
Frank R. shoe trimmer, h. 44 Mav-
Fred B. shoe cutter, b. 44 Pond [ct.
Isaac S. shoe cutter, b. 7 Mechanic
John F. shoe laster, h. 44 Pond
Lillian C. b. 16 Hooper
Mary A. stenog. (S.), b. 44 Pond
Mary E. wid. Philip H. h. 20 Hawkes
Pauline M. shoe worker, b. 20 Hawkes
Philip, died Feb. 17, 1911
Thomas A. McKay. stitcher, h. 61 Front

Freeto William L. periodicals, 134 Wash. h. 16 Hooper
French Agnes M. b. 45 Pleasant
Hannah D. wid. Enoch H. h. 45 Pleasant
Ida M. b. 45 Pleasant
Milton H. (Brookline), s. r. Devereux Beach
Friedman Lee (Boston), s. r. Mhd. Neck
Max (Boston), s. r. Mhd. Neck
FRONT ST. GRILL, Isaac F. Anderson, propr. restaurant and dining room, 86 Front. *See page 1008*
Frost Amy A. Mrs. florist, 11 Pond, h. do.
Arthur D. shoemaker, h. 11 Pickett
Arthur W. plumber, h. 36 Village
Etta M. Mrs. b. 131 Elm
Frank A. shoemaker, h. 104 Elm
Frank A. 2d, baker, b. 11 Pond
Frank I. clerk, Tucker's whf. h. 18 Maverick [Wash.
Harriet A. wid. John R. h. 214
Harry M. boatman, h. 4 Goodwin's ct.
James F. fisherman, b. 98 Front
John O. variety, 78 Wash. h. 65 do.
John O. J. lunch and bakery, 12 State, h. 11 Pond
Mary T. b. 44 High [Green
Ruth I. teacher, High school, b. 1
William E. jobber, h. 164 Wash.
William H. b. 68 Front
Winfred I. engineer, h. 47 Wash.
Fuller Edwin D. brickmaker, h. 8 Beacon
Fred A. shoe laster, h. 8 Beacon
George J. shoemaker, h. 36 Central
Ransom B. (Brookline), s. r. Mhd. Neck
Rollin F. carpenter, b. 8 Beacon
Furness Annie B. wid. George A. (Salem), s. r. Mhd. Neck
GAGNON AMEDEE, shoemaker, h. 14 Reed
Gainey Ella M. Mrs. b. 16 Elm ct.
Gale Bethiar H. h. 24 Watson
Edith R. b. 54 Rowland
Gladys M. b. 54 Rowland
Irving R. b. 54 Rowland
John F. shoemaker, h. 24 Darling
Louis B. student, b. 54 Rowland
Samuel, died Feb. 8, 1911
Samuel R. mngr. 189 Pleasant, h. 54 Rowland
S. (estate), grocer, 189 Pleasant [pect
Thomas A. shoe cutter, h. 43 Pros-
William M. b. 5 Waldron ct.
Galeucia Minnie M. wid. Arthur L. asst. matron, Mhd. almshouse, b. do.
Gallagher Peter, section foreman, B. & M. R. R. h. 25 Village
Gallant Lawrence, boot and shoe repairer, 28 Atlantic ave. h. at Salem

IF YOU WANT TO BUY A HOUSE, CALL UPON
GARDNER R. HATHAWAY, Real Estate Agent, Marblehead. Tel. 238-2

Use Gas to Heat Cheaply

Lynn Gas & Electric Co.
Br. Office, 158 Washington St., Marblehead
Tel. Con.

938

GANNON

[Marblehead]

GLEASON

Gannon William F. gardener, h. Humphrey n. Maple
Gardiner Nathaniel F. fisherman, h. 235 Wash. [out ct.
Eleanor P. wid. Edward, b. 3 Look-
Hannah E. h. 14 Wash.
Horace B. bookkeeper (L.), b. 54 Pleasant
Howard P. h. 54 Pleasant
H. Percy, painter, h. 54 Pleasant
Maria T. A. asst. librarian, Abbot public library, b. 191 Wash.
Nellie, wid. Edwin, b. 3 Lookout ct.
William T. trimming cutter, h. 7 Gregory
Garney Emily P. b. 9 Watson
Sarah G. h. 27 Elm [Chestnut
Gavin Gertrude M. stenog. (B.), b. 35 John, lab. h. 35 Chestnut
Joseph E. clerk (B.), b. 35 Chestnut
Gelsmann Ernest, chauffeur at Mrs. C. Sargent's, Mhd. Neck
Gertz William A. foreman, 89 Front, h. 68 do. [Front
Getchell Ida A. wid. John A. h. 52 Susan C. wid. Samuel M. h. 52 Front
Gibbs John H. (Brookline), s. r. Dev-
ereux Beach [Neck
Gibson George A. (Boston), s. r. Mhd. Kirland (Brookline), s. r. Mhd. Neck
Gilbert Bessie G. boxmaker, b. 92 Front
Carrie A. wid. John G. died Sept., 1910
GILBERT & COLE CO. John L. Gilbert, pres. and Richard T. Cole, sec. and treas., coal, wood, lumber, drain pipe, etc. Pleasant c. School, yard and pocket, 14 Bessom, also office, 92 Wash. See foot lines
Eldredge, shoe cutter, h. 28 Circle
Eliza, wid. Benjamin K. h. 18 Linden
Ellen C. b. 23 Pleasant
Ellen J. wid. John R. h. 8 Wash.
John F. shoe cutter, h. 208 Pleasant
John G. fisherman, h. 96 Front
John L. pres. (Gilbert & Cole Co.), Pleasant c. School, h. 16 Ocean c. Atlantic ave.
Joseph G. shoemaker, h. 13 Beacon
J. Frank, fisherman, h. 92 Front
Lizzie G. b. 96 Front
Sarah E. Mrs. h. 92 Front
Sarah J. wid. Moses, h. 20 Ocean
Thomas P. fisherman, b. 96 Front
Gile Deliverance Mrs. (Melrose), s. r. 38 High
Giles James E. emp. (N. E. Tel. Co.), b. 11 Glover
John E. fisherman, h. 20 Pearl
John G. mariner, h. 20 Pearl

Giles John H. L. h. 3 Hillside ave.
John W. fireman, b. 11 Glover
Mary D. b. 11 Glover
Nellie E. wid. William H. h. 11 Glover [Pleasant
Pool Room, T. P. Giles, propr. 3
Thomas P. propr. Giles' Pool Room, h. 34 Front
Gilley Abbie S. bookkeeper, 7 Atlantic ave. b. 5 Waldron ct.
Amanda P. shoe stitcher, b. 60 Front
Annie L. died May 15, 1911
Florence, b. 39 Front [dron ct.
Jane G. wid. William L. h. 5 Wal-
Marietta, wid. Eben, b. 36 Prospect
William L. sec. and treas. Porter Livery Co. h. 7 Waldron ct.
William L. jr. bookkeeper (B.), b. 7 Waldron ct.
Gillis Christie, wid. Daniel, h. 6 Stacey
Mary C. nurse, 34 Rowland, h. do.
Samuel, died Sept. 20, 1910
William J. plumber's helper, b. 6 Stacey [Darling
Girdler Elbridge H. shoe cutter, h. 13 Frank R. printer, b. 27 Pearl [do.
George D. variety, 60 Wash. b. 62
Irving, tel. operator, 11 Pleasant, h. 32 Pond
John S. shoe cutter, b. 13 Darling
Joseph D. lab. b. 24 Wash.
Lewis, shoe cutter, b. 27 Pearl
Mary E. milliner, b. 21 Russell
Mary G. stenog. (131 Essex, S.), b. 21 Darling
Samuel B. h. 27 Pearl [Russell
William, restaurant, 40 Elm, h. 21
William H. shoe cutter, h. 27 Pearl
Girgle Max, rem. to Boston
Glass Aaron L. driver, h. 38 Front
Catherine, wid. Raymond C. h. 16 Hooper
Grace B. stenog. (166 Liberty, L.), b. 16 Waldron ct.
Hannah K. Mrs. h. Rowland c. Cross
Harry P. shoe worker, b. 16 Waldron ct.
John J. h. 16 Waldron ct.
John J. jr. shoemaker, h. 1 Bassett
Joseph B. lab. b. 50 Front
J. Thomas, lab. h. 1 Water
Mary A. b. 16 Waldron ct.
Robert P. edgsetter, h. 1 Jefferson
Sarah E. Mrs. h. 3 State
William L. stockfitter, h. 28 Sewall
William S. shoemaker, h. 12 Lindsey
Gleason Catharine A. shoemaker, b. 17 Chestnut
Edward J. driver, h. 28 Hawkes
Edward N. edgsetter, h. 17 Lattimer
Margaret C. shoe worker, b. 17 Chestnut

CELEBRATED LACKAWANNA COAL
GILBERT & COLE CO., Pleasant, cor. School Tel. 223-2 MARBLEHEAD

Upholstering,
Repairing, Shades
and Carpet Work.

WHITE & CO.
Connected by Telephone

WASHINGTON, cor.
STATE STREET

GLEASON

[Marblehead]

GRADER

939

Gleason Mary T. shoemaker, b. 17 Chestnut
Thomas, shoemaker, h. 17 Chestnut
Thomas F. driver, b. 17 Chestnut
William H. messenger (B.), h. 15 Atlantic ave.
Glover Daniel (Daniel Glover & Son, 22 Linden, S.), h. 14 Lowell
Edmund F. mnfr. children's shoes, 26 Vine, h. do.
Harry B. shoemaker, h. 234 Wash.
Sadie C. tel. opr. b. 26 Vine
Goddard Nate W. (Tyngsboro), s. r. Mhd. Neck
Goldsmith Elizabeth, wid. Edward H. b. 54 Front [10 Jersey
Marguerite K. saleswoman (S.), b. Oliver, clerk, 126 Wash. b. 17 Summer
Richard, h. 14 Lattimer
Richard jr. driver, h. 48 Commercial
Sarah, wid. George H. b. 17 Summer [Jersey
William S. supt. water dept. h. 10
Goldthwait Eleanor R. b. 248 Pleasant c. Ocean [ant
Mary L. wid. William J. h. 248 Pleasant
William J. b. 114 Elm
Goodnough William, chauffeur at I. S. Palmer's, Mhd. Neck
Goodwin Alice, clerk, 153 Wash. b. 43 Prospect [Washington
Annah B. wid. Charles H. h. 54
Arthur C. (Bev.), s. r. 14 Stacey
Beatrice P. bookkeeper, 158 Wash. b. 30 do. [Green
Benjamin, farmer, h. Beacon n.
Benjamin A. h. 20 Bowden
Benjamin F. died Apr. 24, 1911
GOODWIN BENJAMIN F. & SON, (Frank W. Goodwin, 2d), building movers, Doak's lane off Orne. See page 1002 [pect
Catherine, wid. Philip, h. 43 Prospect
Charles (Shultz-Goodwin Co. 31 Lincoln, B.), b. 54 Washington
Charles A. carpenter, h. 48 Jersey
Dexter H. plumber, h. 5 Harris ct.
Edward B. boat mover, h. Doak's lane
Elbridge E. teaming, 7 Circle, h. do.
Elizabeth D. b. 16 1-2 Franklin
Emery G. electrician, Mhd. Elec. Lt. sta. h. Village n. R. R.
Francis H. h. 9 State [18 High
Frank W. druggist, 104 Wash. h.
Frank W. 2d (Benjamin F. Goodwin & Son), Doak's lane, b. do.
Frederick, night watchman, h. 49 Lincoln ave. [mer
Harriet, wid. William H. h. 1 Lattimer
Henry A. (Salem Shoe Stock Co. S.), h. 266 Pleasant

Goodwin Henry E. farmer, h. 37 High
Herbert S. bookkeeper (14 Fulton B.), h. 15 Goodwin's ct.
H. Reynolds, printer, (S.), b. 52 Wash.
John H. dentist, 102 Washington, h. 15 Phillips c. Devereux
GOODWIN JOHN P. automobile repairing and machinist, r. 30 Washington, h. 30 do. See page 1004
John W. mngr. 66 Wash. h. 68 do.
Joseph G. trav. salesman, h. 10 Waldron ct.
Laura, manicurist, b. 48 Jersey
Mary S. stationery, 6 Wash. b. 16 1-2 Franklin
Perley R. farmer, h. end Hillside ave.
Rebecca A. wid. William, propr. Wm. Goodwin, 104 Wash. h. 102 do.
Russell, designer (B.), b. 54 Wash.
Sarah L. wid. John S. deceased
Sarah R. teacher, high school, h. 5 Elm ct. [Doak's lane
Sophia B. wid. Benjamin F. h.
GOODWIN WILLIAM, EST. (Mrs. R. A. Goodwin), druggist, 104 Wash. See page 1004
William H. h. Goodwin's landing
William T. jobber and farmer, h. off Maple n. Salem rd.
Gorman Dennis, died Feb. 2, 1911
Edward, driver, h. 16 Central
Frank H. gardener, h. 16 Central
James E. foreman, F. Boardman, Market sq. b. do.
John C. motorman, h. 19 Cottage
Nellie G. shoe worker, b. 19 Cottage
Patrick H. laborer, h. 160 Pleasant
Thomas H. J. shoemaker, b. 160 Pleasant
Goss Alice M. b. 165 Pleasant
Alice Marion, b. 169 Pleasant
Edith G. wid. G. Everett, h. 169 Pleasant
Etta, wid. George S. h. 165 Pleasant
George C. clerk (238 Essex, S.), b. 19 Sewall
GROSS GEORGE S. E. A. Spaulding, mngr. groceries and provisions, Pleasant c. School. See page 1007 [Pleasant
James A. car conductor, h. 286
Lizzie E. shoe stitcher, b. 22 Circle
Richard, h. 286 Pleasant
Sarah E. wid. William, h. 19 Sewall
Gould Sadie, nurse, b. 172 Wash.
Gowing Franklin P. (Brookline), s. r. Mhd. Neck [Mhd. Neck
Henry A. Mrs. (Brookline), s. r.
Grader George W. clerk (S.), h. 11 Highland terr. [land terr.
Mary E. wid. George W. h. 11 High-

WOOD of all kinds Sawed and Split to Order at
JOHN S. MARTIN CO.'S, Near Electric Light Station. Marblehead

940

GRADY

[Marblehead]

GREENE

Grady James, lab. h. 45 Chestnut
John B. b. 45 Chestnut
Michael C. foreman (L.), h. 7 Sewall
Patrick H. shoe cutter, b. 7 Sewall
Roger J. shoe cutter, h. 9 Waldron ct.
Granger Alfred H. (Philadelphia), s. r. Peach's pt. [man's Field
Grant Alexander (Malden), s. r. Pit-Daniel P. foreman, 89 Front, h. 25 Gregory
Harry H. teamster, h. 125 Elm
James B. carpenter, h. 13 Maverick
Richard T. h. 28 Pearl
Graves Albert, stockfitter, b. 180 Pleasant [Pleasant
Alice L. asst. public library, b. 20
Amos E. trav. salesman, h. 15 Guernsey [do.
Arthur, carpenter, 174 Pleasant, h. Benj. B. shoemaker, h. 42 Wash.
Benj. F. shoe cutter, b. Samuel B. Graves [ant
Caroline, wid. Frank, h. 180 Pleasant
Charles H. stockfitter, h. 208 Wash.
Clara, stitcher, b. 7 Central [do.
Clara O. dressmaker, 52 Rowland, b. Clinton, stockfitter, b. 180 Pleasant
Ebenezer, farmer, b. Samuel B. Graves' [ant
Edith, kindergartener, b. 265 Pleasant
Eleazer, watchman, B. & M. R. R. h. 9 Sewall
Eleazer jr. watchman, Mhd. B. & M. engine house, b. 9 Sewall
Elfred P. sub. letter carrier, h. 277 Wash.
Ella C. artist, 83 Washington, h. do.
Emery G. edgsetter, h. 13 Abbott
Everett S. (Grimmons, Bailey, Weston Co. 133 Friend, B.), h. 1 Maverick
Frank A. trav. salesman, h. 12 Gerry
Fred W. clerk, 1 Orne, b. 174 Pleasant
Fred L. stockfitter, h. 155 Pleasant
George P. dry goods, Pleasant n. School, h. 294 Wash.
Harriet E. Mrs. rem. from town
Harriet L. died July 27, 1910
Herbert H. prop. Union Express, 19 Bessom, h. 13 Linden
Herbert L. shoemaker, h. 16 Village
Herbert P. shoemaker, h. 40 Chestnut
James C. real estate, h. 265 Pleasant
James E. boat builder, Harding's ct. h. off Beacon n. Harding's ct.
James H. h. 2 Orne
Jennie W. b. 25 Sewall [Wash.
John B. janitor, High school, h. 294
John G. cordwainer, h. 11 Tucker

Graves John M. lab. h. 5 Pond
Joseph H. died Nov. 1, 1910
Joseph P. teamster. h. 22 Green
Joseph R. grocer, 4 Bowden, h. 18 Highland terr. [Hill
Lizzie, shoe worker, b. Nicholson
Mabel, shoe worker, b. 180 Pleasant
Martin, shoe cutter, b. Nicholson Hill
Mary, b. 174 Pleasant [Green
Mary A. clerk (85 Broad, B.), b. 22
Mary A. wid. Joseph H. h. 82 Front
Mary E. wid. Joseph 2d, b. 143 Elm
Mary E. died Oct. 23, 1910
Merrill H. h. 32 Pleasant
Nellie P. b. 265 Pleasant [Hill
Richard F. shoe cutter, h. Nicholson
Richard R. teamster, b. 9 Sewall
Samuel, h. 20 Pleasant
Samuel B. farmer, h. Village byd. Highland terr.
Samuel C. died Mar. 16, 1911 [pect
Sarah E. wid. William C. b. 8 Pro-Stella C. b. 265 Pleasant
Susan D. shoe stitcher, b. 13 Abbot
Walter E. apprentice, b. 277 Wash.
William, shoe cutter, h. 12 Lee
William B. rem. to Swampscott
Store (The), Leonard P. Thorner, propr. 111 Wash. (summer), Tucker's wharf [Heights
Gray George A. (Boston), s. r. Clifton
Warren P. mngr. (S.), h. 15 Waldron
Greeley Leslie C. pastor, First Cong. church, h. 23 High [Watson
Green Charles M. inventor (B.), b. 7
Charles W. instructor, h. Rockaway ave.
Ellen T. h. 29 Lincoln ave.
Josiah N. h. Phillips n. Devereux
Mary S. wid. John F. b. 42 Sewall
Sarah E. wid. John H. nurse, h. 31 Mugford [out ct.
William T. shoemaker, h. 6 Look-William T. 2d, teamster, h. 42 Sewall
Greene Adelaide, b. 46 Jersey
Albert L. foreman, J. H. P. Chadwick's, h. 46 Jersey
Chicken Feed Co. (Greene & Co.), poultry supplies, 1 Sewall
Emery L. G. (Greene & Co.), 1 Sewall, b. 159 Elm [h. 159 Elm
George A. (Greene & Co.), 1 Sewall,
John H. shoes, Rechabite blk. b. 20 Waldron ct. [ct.
Joseph G. salesman, b. 20 Waldron
Josie S. L. (Greene & Co.), 1 Sewall, h. 10 Guernsey
Mary A. h. 20 Waldron ct.
& Co. (George A., Emery L. G. and Josie S. L. Greene), hay and grain, 1 Sewall

T. W. TUCKER CO., Rugs and Carpets

139-141 WASHINGTON STREET. Largest Assortment ever shown in Marblehead

Devereux Corporation For All Occasions. Flowers and Plants

MARBLEHEAD, MASS.

GREENHALGE [Marblehead] HAMMOND 941

- Greenhalge John F. (Salem), s. r. Bes-son's beach
 Greenough Mager, conductor, B. & M. R. R. h. 32 Jersey
 Walter D. brakeman, B. & M. R. R. h. Abbot ct.
 Greenwood Arthur M. physician, 69 Pleasant, h. do.
 E. H. carpenter, b. 15 Beacon [mer
 Grege William, farm hand, h. 11 Latti-
 Gregory Annie, h. 2 Waldron
 Edgar (J. J. H. Gregory & Son), 56 Elm, h. 115 do.
 Ernest, student, b. 8 Spring
GREGORY J. J. H. & SON (Edgar Greg-ory), wholesale and retail seeds-men, 56 Elm. See page 1552
 Joseph, inspector (Custom House, B.), h. 23 Summer
 Lafayette (Joseph M. Herman & Co. 159 Lincoln, B.), h. 8 Spring
 Sarah E. wid. William D. librarian, Abbot public library, h. 43 Sewall
 Sarah L. wid. James J. h. 1 Green
 William C. druggist, 1 School c. Es-sex, h. 261 Wash.
 Griffiths Catherine, housekeeper at T. W. Ingall's, Atlantic ave.
 Emma B. K. wid. Charles, rms. 6 Mechanic [s. r. 16 Beacon
 George B. W. (New Haven, Conn.),
 Grove Martha Mrs. type setter, b. 11 Guernsey
 Grube Nicholas, butler at C. Sargent's, Mhd. Neck [Mhd. Neck
 Gruber Abraham L. (New York), s. r.
 Gulliver Thomas H. dentist, 67 Pleasant h. do.
 HAAS JULIUS, (Boston), s. r. Crownin-shield lane [Wash.
 Hadley Elizabeth, wid. Charles, b. 294
 Hagar Roswell E. (Peabody), s. r. Lin-den Beach [Beach
 Hagerty Dennis J. (S.), s. r. Knight's Summerfield (N. Y.), s. r. Bartlett, C.
 Haight Henry D. farm hand, h. Lafay-ette at Salem line
 Isaac W. farm hand, b. H. D. Haight's
 Haines Arthur, shoe laster, b. 187 Wash.
 Edward A. farm hand, h. 12 Cowell
 Edward A. 2d, switchman, B. & M. yard, b. 42 Sewall
 George E. capt. S. S. Wasp, b. 2 Storey terr. [all
 Hannah E. wid. Robert K. h. 42 Sew-
 Harvey S. rem. to Medford
 John M. motorman, h. 21 Maverick
HAINES J. LAROY, carpenter and con-tractor, 28 Harris, office, 113 Wash. b. 107 do. See page 1001
 Haines' Martin, stockfitter, h. 142 Wash-ington [1910
 Rachel, wid. Robert, died Nov. 18,
 Walter K. clerk, B. & M. R. R. Bes-som, h. 24 Reed
 see Haynes [Phillips n. Devereux
 Hale Henry S. paymaster (Pea.), h. 11
 Haley Edward T. clerk, 259 Wash. h. r. 42 Prospect [pect
 John T. mngr. 257 Wash. h. 39 Pros-Nora, b. 1 Waldron [do.
 Teresa E. bookkeeper, 257 Wash. b.
 Timothy, lab. h. 1 Waldron
 Wallace F. student, b. 257 Wash.
 William, gardener, h. 1 Chestnut
 William H. (Dodge, Haley & Co. 48 High, B.), h. 44 Wash.
 William T. student, b. 257 Wash.
 W. Wallace, grocer, 257 Wash. h. do. see Healy
 Hall Abbie M. Mrs. (Marblehead Cafe), end Front, h. 22 Franklin
 Frank L. jr. (Marblehead Cafe), end Front, b. 22 Franklin
 Herbert J. physician, 69 Pleasant, h. do. [ct.
 Howard A. upholsterer, h. 7 Harris
 Susan M. wid. Marshall P. h. 69 Pleasant
 Hallett Louis F. (Cambridge), s. r. Hathaway rd. [Wash.
 Hamelin Carrie L. clerk, 56 Elm, b. 14
 Mary E. forewoman, 56 Elm, h. 14 Wash.
 Hamilton C. Virginia Mrs. (Newton), s. r. Chestnut n. Cliff
 Hance (Salem), s. r. Mhd. Neck
 Herbert A. clerk (B. & M. R. R.), h. 1 Hillside ave.
 Walter W. rem. to Boston [Orne
 Hammond Annie B. clerk, 56 Elm, h. 58
 Bertha, rem. to Williamstown
 Ephraim, machinist, 28 Harris, h. 29 do.
 Ernest, shoemaker, b. 16 Wash.
 Fanny P. b. 30 Waldron
 Foster, shoemaker, b. 16 Wash.
 Frank P. com. merchant (78 Chaun-cey, B.), h. 30 Waldron
 Fred E. carpenter, h. 11 Mechanic ct.
 Harry, clerk (B.), b. 16 Wash. [ct.
 Henry P. shoemaker, b. 11 Mechanic
 John N. carpenter, b. 11 Mechanic ct.
 John E. mason, 16 Wash. h. do.
 John E. jr. shoe laster, h. 7 Mechan-ic sq.
 Martha E. shoe paster, b. 6 Cowell
 Mildred C. b. 11 Mechanic ct.
 Robert, shoemaker, h. 16 Wash.
 William A. driver, hose 1, h. 23 Washington

INSURE YOUR HOUSEHOLD GOODS for \$600.00. Cost \$3.00 for Three Years
 GARDNER R. HATHAWAY, Insurance, Marblehead. Tel. 238-2

Use Gas to Light Cheaply

Lynn Gas & Electric Co.
Br. Office, 158 Washington St., Marblehead
Tel. Con.

942

HAMMOND

[Marblehead]

HATHAWAY

- Hammond William J. (New Orleans), s. r. Chestnut
- Hamson Everett, fisherman, h. 6 Beacon
- George K. h. Devereux n. Phillips
- George K. jr. fisherman, h. 7 Look-out ct.
- Lewis C. died Aug. 29, 1910
- Lewis C. Co. (Mrs. Lizzie G. and Lewis E. Hanson), hardware, 92 Wash.
- Lewis E. (Lewis C. Hamson Co.), 92 Wash. b. 102 Front
- Lizzie G. wid. Lewis C. (Lewis C. Hamson Co.) 92 Wash. h. 102 Front
- Lois L. h. 23 Pleasant [Pleasant
- Mary S. wid. Thomas D. b. 37
- Robert B. bookkeeper, Nat'l Grand Bank, h. 143 Elm
- Stephen H. teamster, h. 4 Stacey
- Thomas D. com. trav. (157 South, B.), h. 18 Pearl [out ct.
- William T. shoe cutter, b. 7 Look-Handcraft Society (summer), 63 Front
- Handy Caroline G. h. 229 Wash.
- Donald R. clerk (S.), b. 15 Lee
- Harriet F. wid. Micajah, h. 43 Elm
- Henry S. painter, h. 15 Lee
- Marcus, painter and master mariner, h. 8 Market sq.
- Hansen Agnes, shoe worker, b. 15 Glover
- Christian, boat rigger, h. 15 Glover
- Christian P. chauffeur, b. 15 Glover
- Hanson Charles, carpenter, h. 25 Waldron's ct.
- Paul P. shoe cutter, h. 21 Village
- William S. laborer, h. 68 Front
- Haraden Edward W. carpenter, h. 15 Evans rd. [Neck
- Harding Josiah R. (Boston), s. r. Mhd.
- Louisa H. wid. Willis J. h. 17 Middle [n. Salem harbor
- Hardwick Bartlett, farmer, h. Village
- Charles B. usher (L.), b. Bartlett Hardwick's
- Harlow Hiram E. painter, h. Ruby ave.
- Harmon W. Clifford, foreman, Humphrey & Paine's, b. 7 Elm ct.
- Harney Annie A. housekeeper at E. S. Doane's, Atlantic ave.
- Thomas F. driver, h. 17 Commercial
- Harrington Daniel A. shoe cutter, b. 61 Lee [Lee
- Elizabeth S. forewoman (L.), b. 61
- Philip F. h. 61 Lee
- Philip F. jr. clerk (B.), b. 61 Lee
- Harris Edward E. shoe cutter, h. 1 Waldron [n. Humphrey
- George S. reporter (B.), h. Lafayette
- Hannie M. b. 105 Elm [Jersey
- James A. janitor, Univ. church, b. 51
- James O. shoe worker, h. 8 Reed
- Harris John C. conductor, B. & M. railroad, h. 9 Village [281 Wash.
- John E. clerk, B. & M. R. R. (L.), h.
- John H. heeler, h. 23 Jersey
- Joseph N. shoe repairer, 9 School, h. 14 Harris
- Marion P. clerk, N. L. Wadden & Co.'s, b. 228 Wash.
- Martin, lab. b. 2 Chestnut
- Mary A. Mrs. laundress, h. 2 Chestnut
- Mary E. b. 105 Elm [do.
- Mary E. dressmaker. 19 Watson, h.
- Mary E. wid. Ebenezer R. h. 10 Mugford
- Minnie, dressmaker, b. 19 Watson
- Norris F. machinist, h. 228 Wash.
- Ralph D. clerk (B.), b. 4 Story terr.
- Robert G. h. end Jersey
- Roy, shoe cutter, h. 49 Atlantic ave.
- Samuel, laborer, h. 30 Commercial
- Samuel jr. lab. b. 30 Commercial
- Samuel G. carpenter, h. 281 Wash.
- Samuel O. shoemaker, h. 11 Waldron
- Sarah E. h. 105 Elm
- Tamson B. b. 105 Elm
- Walter C. (Salem), s. r. Mhd. Neck
- William H. clerk (S.), h. 5 Story ter.
- William T. cabinet maker, h. 51 Jersey, s. r. Harris beach
- Harrison Amy D. (Reading), s. r. Mhd. Neck [Neck
- Mary H. Mrs. (Virginia), s. r. Mhd.
- Harrold Eleanor P. wid. Charles S. h. 14 High [Commercial
- Hart Catherine, wid. Timothy, h. 24 Waldo (Brookline), s. r. Mrs. F. N. Sanborn's. Harbor View
- Hartley Harry (Brookline), s. r. Mhd. Neck [lett
- Hartshorn William N. (B.), s. r. Bart-
- Haskell Etta F. housekeeper at 230 Wash. [Wash.
- Franklin A. shoe trimmer, h. 62
- Fred F. shoe cutter, h. 82 Front
- Harry G. printer, h. 45 Pleasant
- Joshua P. shoe cutter, h. 22 Darling
- Sarah E. wid. John H. h. 199 Wash.
- William A. electrician, h. 22 Ocean
- Hastings James A. engineer, Mhd. Elec. Lt. sta. h. 11 Sewall [ave.
- Hathaway Alden L. R. b. 126 Atlantic
- Anna D. b. 126 Atlantic ave.
- Annie, b. 7 Watson [desco
- Elizabeth B. h. Humphrey n. Te-
- HATHAWAY GARDNER R.** shore real estate, insurance, and automobiles, Pleasant c. School, h. 126 Atlantic ave. n. Beach. *See foot lines*
- George C. carpenter, h. 23 Lee
- George G. 2d, baker, 235 Wash. h. 204 do.

Lumber of All Kinds

GILBERT & COLE CO.
Pleasant, cor. School, - MARBLEHEAD
Telephone 223-2

AGENTS FOR
EDDY'S
REFRIGERATORS

WHITE & CO.
WASHINGTON, cor. STATE ST.

CONNECTED BY
TELEPHONE

HATHAWAY

[Marblehead]

HOLDEN

943

Hathaway Hannah B. h. Humphrey n. Tedesco
Rebecca, wid. William, b. J. N. Orcutt's, Humphrey
Stephen P. h. 7 Watson
Hawes Willie E. died Nov. 17, 1910
Elmer D. clerk, 10 Wash. b. 47 do.
Hawkes Franklin, died July 8, 1910
George, rem. to Washington
James W. b. 11 Lee [dron
Lizzie L. wid. Franklin, b. 16 Wal-
Martha A. wid. James, h. 11 Lee
Mary J. h. 58 Wash.
Sarah E. h. 58 Wash.
William, painter, h. 47 Wash.
William jr. painter, b. 47 Wash.
Winnie, chauffeur, b. 9 Merritt
Hawley Dexter R. electrical engineer
(B.), h. Atlantic ave. n. Pierce
Hawthorne Henry A. tutor, rms. 7 Pick-
ett
Hayden Annie D. b. 21 Circle
Ervin, florist, h. 27 Summer
Gertrude M. Mrs. rem. to New York
Larkin H. pres. Devereux Corp.
Beach c. Atlantic ave. h. 39 Jer-
sey [Wash.
Haynes Edwin S. junk, 17 Stacy, h. 42
James L. carpenter, b. 107 Wash.
see Haines
Hazell Augustus, driver, h. 18 Russell
Charles W. shoemaker, h. 27 Lincoln
ave.
John W. shoemaker, h. 14 Green
Healy David P. carpenter, h. 53 Green
Percy D. carpenter, b. 53 Green
William J. gardener, h. 1 Chestnut
see Haley
Hecht Simon E. (Boston), s. r. Hatha-
way rd. [Pond
Henderson Henry, shoe cutter, h. 48
Robt. N. laundryman, h. 17 Middle
Henkel Annie E. stitcher, b. 17 Abbot
William M. operative, b. 17 Abbot
Hennessey Arthur I. metal worker, h.
43 Pond
Elizabeth, wid. John, h. 134 Front
John H. janitor, Boston Yacht Club,
h. 134 Front
Hentz Sarah L. wid. Frank H. b. 7 Sew-
all [rms. 68 Wash.
Herrick Edna H. teacher, Gerry school,
Sidney G. h. 97 Elm
Hewitt Herbert, meat cutter, h. 9 Merritt
Herbert, carpenter, rms. 76 Wash.
Nancy, wid. William N. b. 11 Pros-
pect
William, carpenter, rms. 76 Wash.
Hickey Luke, h. 48 Gregory
Patrick H. shoemaker, h. 28 Pros-
pect [Lee
Hidden Annie M. wid. Samuel B. h. 66

Hidden Ella K. wid. Henry C. P. h. 43
Hawkes
Francis S. shoe cutter, b. 66 Lee
Higgins Clarence A. fireman, M. E. L.
sta. h. 14 Village
Harry A. clerk, b. 4 Sewall
Henry, driver, h. 15 Cottage
Patrick, driver, b. 10 Prospect
Ralph W. trimming cutter, b. 4
Sewall
Richard, supt. summer estates, At-
lantic ave. Clifton Heights
High John, shoemaker, b. 112 Front
John T. clerk, 112 Wash. h. 13 Good-
win's ct. [win's ct.
Nathaniel, shoemaker, h. 13 Good-
Sarah S. wid. Joseph H. died June
21, 1910
Hildreth H. A. (Boston), s. r. Mhd. Neck
HILL GEORGE S. physician, 72 Pleas-
ant, h. do. Office hours (sum-
mer), 2 to 3 p. m. (winter), 10 to
12 a. m. Tuesdays and Thurs-
days, also (295 Beacon, B.), office
hours (summer), by appoint-
ment (winter), 2 to 3 p. m.
Harriet Mrs. (Brookline), s. r. 62
Pleasant
Robert, chauffeur, h. 41 Elm
Thomas T. shoemaker, h. 212 Pleas-
ant [Lee
Hiller Nathaniel H. police officer, h. 61
Richard C. surveyor, h. 27 Waldron
Sarah M. wid. Joseph E. b. 15 Sum-
mer
William F. shoe laster, h. 293 Wash.
Hills Arthur W. lab. h. 3 Bassett
Francis L. civil engineer, h. 10
Tucker
Hiltz Harry L. clerk (P.), b. 67 Jersey
Ralph N. shoemaker, h. 67 Jersey
Hinch Frederick J. wire chief, N. E. T.
& T. Co. h. 1 Spring
Hincks Charlotte F. clerk (S.), b. 15
Commercial [mercial
Myrick F. Reece oper. h. 15 Com-
Hinds Ada B. b. 40 Gregory
Elisha, foreman, Burgess Co. & Cur-
tis, h. 40 Gregory
Hinkley I. Frank, h. 24 Pearl
Historical Society of Marblehead, 157
Wash.
Hoar Henry H. agent, North Shore News
Co. h. 15 Pond
Hoeg Allen D. carpenter, h. r. 17 State
Arthur E. carpenter, h. 8 1-2 Orne
Martin E. carpenter, h. 12 Harris
Hogan Joseph, farmer, h. West
Holden Benjamin, driver, hook and lad-
der truck, h. 6 Gerry
Elizabeth, wid. John B. b. 264 Wash.
Harry R. shoe worker, b. r. 56 Elm

You can find the **BEST GRADES** of **COAL** at
JOHN S. MARTIN CO'S WHARF, Cliff St., Marblehead. Tel. 119

J. B. Blood Co. Complete Bakery and LYNN MARKET
 Delicatessen Kitchen
 Connected UNION STREET MARKET

944 HOLDEN [Marblehead] HUMPHREY

Holden J. Brooks, mngr. 10 School, b. 264 Wash. [do.
 Nathaniel, janitor, 56 Elm, h. r. 56
 Hollander Louis P. (Brookline), s. r. Mhd. Neck
 Holloway Clarence H. (Swampscott), s. r. Atlantic ave. C.
 William H. Mrs. (Boston), s. r. Atlantic ave. C.
 Holmes Augusta H. Mrs. propr. Central House, 107 Wash. h. do.
 David A. carpenter, b. 236 Wash.
 Edward V. engineer, b. 107 Wash.
 Holt Horace A. clerk, School c. Pleasant, b. 6 Lee
HOLT HORACE M. ice cream mnfr. and confectionery, 18 School, h. 2 Lee. See page 1553
 Mabel E. b. 6 Lee
 Homan Annie D. shoe worker, b. 150 Wash. [ant
 Carrie S. shoe worker, b. 178 Pleasant
 Evelyn R. shoe worker, b. 150 Wash.
 E. Lewis, sub-letter carrier, b. 14 State
 Florence, wid. John H. h. 10 State
 Frank N. machinist, h. 178 Pleasant
 Fred W. rem. to Prov. R. I.
 George H. shoe laster, b. 20 Middle
 Hannah F. wid. Samuel, h. 150 Wash.
 Herbert D. variety, 148 Wash. h. 150 do.
 Horace F. h. r. 42 Prospect
 Horace F. jr. clerk, h. 14 State
 John E. b. 1 Lattimer
 Joseph, laster, h. 5 Linden
 Minnie E. shoe worker, b. 178 Pleasant
 Robert F. letter carrier, h. Pierce n. Devereux
 Walter P. laster, h. 22 Bowden
 Hooper Abbie, housekeeper at 9 State
 Abbie, b. 7 Mechanic [ritt
 Abbie H. wid. William M. h. 6 Mer-
 Eben L. farmer, h. Tedesco n. Maple
 Elizabeth T. wid. George, h. 12 Wash. sq.
 Frank M. heeler, b. 8 Maverick
 George jr. shoe laster, h. 27 Orne
 John, driver, h. 118 Front
 Joseph B. shoe cutter, h. 17 Highland terr.
 Joseph B. 2d. painter, h. 10 Orne
 Lewis B. (Conly & Hooper), 70 and 79 Front, h. 58 Lee
 Mabel, nurse, b. E. L. Hooper's
 Mary A. wid. Frank, h. 199 Wash.
 Mary G. s. r. 3 Harbor View
 Mary J. wid. Frank, h. 8 Maverick
 Mary K. wid. William L. jr. h. 32 Summer
 Mary S. shoe worker, b. 118 Front

Hooper M. Elizabeth, bookkeeper (L.)' h. 5 Wash.
 Nellie S. b. 70 Prospect [31, 1911
 Sarah E. wid. William H. died Jan.
 William, fisherman, b. 6 Merritt
 William, police officer, h. 70 Prospect
 William L. h. 58 Lee
 William M. shoe cutter, h. 15 Pickett
 Horne Ella Mrs. housekeeper at 16 Goodwin's ct. s. r. Lowell Is.
 Walter C. boat builder, b. 26 Mechanic c. Mugford
 Horstman E. (Lynn), s. r. Linden Beach
 Horton Jeremiah L. shoemaker, h. 23 Chestnut [Wash.
 Hotel Gerry, William Farrell, propr. 238
 Hourihan James, teamster, h. 25 Prospect
 James J. sub. letter carrier, b. 25 Prospect
 Mary, housekeeper at 8 Franklin
 Mary A. shoe worker, b. 25 Prospect
 Howard Lucy M. packer, b. 5 Elm
 Sidney F. shoemaker, h. 5 Elm
 William B. shoemaker, b. 5 Elm
 William H. (Boston), s. r. Devereux Beach
 William H. supt. and agent, Clifton Casino, h. Clifton Heights
 Howe Adelaide M. wid. Charles H. h. 31 Sewall
 Arthur S. edgsetter, h. 38 Wash.
 Charles, fisherman, rms. 107 Wash.
 David P. fisherman, h. 23 Merritt
 David P. jr. electrician, b. 23 Merritt
 Ellen A. Mrs. died Aug. 28, 1910
 James T. (Boston), s. r. Rockaway ave.
 John, shoe worker, h. 38 Wash.
 William H. restaurant, Front c. Franklin and (W. H. Howe & Son), 1 Orne, h. 43 Elm
 William T. (W. H. Howe & Son), 1 Orne, h. 29 Franklin
 William T. Mrs. propr. Stone's restaurant, h. 29 Franklin
 W. H. & Son, (William H. and William T. Howe), grocers, 1 Orne
 Howes Edward, boat builder, b. rear 45 Front
 Howie E. Lawrence, clerk, (N. E. Trust Co. B.), b. 12 Harris
 Herbert P. carpenter, h. 13 Harris
 Hoyt Benjamin E. McKay stitcher, h. 61 Front [Neck
 Frederick M. (N. Y.), s. r. Mhd.
 Hughes J. W. s. r. Clifton Hts.
 Humphrey Amy R. b. 9 Sewall
 Ann E. Mrs. matron, Mhd. alms-house, h. do.
 Arthur M. clerk (B.), b. 8 Union

T. W. TUCKER CO. DRY GOODS Latest Patterns
 139-141 WASHINGTON ST. TEL. CON. Lowest Prices
 Telephone

Devereux Corporation For All Occasions. Flowers and Plants

MARBLEHEAD, MASS.

HUMPHREY [Marblehead] JAMES 945

- Humphrey Caroline E. bookkeeper, Messenger office, b. 6 Wash.
 Coal Co. (Louis D. Webber and Fred P. Caswell), 1 Front
 Earl L. plumber, h. 31 Russell
 Edward L. clerk, B. & M. R. R. h. 292 Pleasant
 Eleazer L. shoe cutter, h. 22 State
 Etta, milliner, 124 Pleasant, h. 142 Elm
 Frank W. clerk (B.), b. 8 Union
 George B. b. 33 Elm [Stacey
 Hannah H. wid. Samuel D. h. 18
 Herbert (Humphrey & Paine), Green c Lincoln, h. 2 Guernsey
 Leonard G. mgr. Humphrey & Paine's, h. 1 Prince
 Linton, rem. to Lynn
 Martha B. forewoman, Humphrey & Paine's, h. 7 Elm ct.
 Mary A. housekeeper at 7 Elm ct.
 Mary E. wid. Edward T. h. 7 Mechanic
 Richard, baggage master, B. & M. R. R. h. 7 Mechanic [do.
 Samuel T. supt. Mhd. almshouse, h.
 Samuel T. jr. carpenter, h. 8 Union
 William B. teamster, h. 50 Prospect
 William E. clerk (B. & M. R. R., B.), b. 7 Mechanic
 & Paine (Herbert Humphrey), shoe mfrs. Green c. Lincoln ave.
 Humphreys Sarah J. h. 27 Pleasant
 Hunnewell James M. (Boston), s. r. Mhd. Neck [Lindsey
 Hunson Albert, shoe worker, b. 17 A. H. (Chicago), s. r. 17 Goodwin's ct.
 George A. shoe cutter, h. 5 Prospect
 Margaret R. wid. George, nurse, h. 5 Prospect [Wash.
 Hunt Edmund P. shoemaker, h. 286
 Eli V. shoemaker, h. 124 Front
 John S. shoemaker, b. 7 Phillips n. Devereux
 John V. shoe worker, b. 286 Wash.
 Mary B. housekeeper at 286 Wash.
 Nathaniel H. laborer, h. 11 Glover
 William D. (Brookline), s. r. Mhd. Neck
 William M. stockfitter, h. 15 Middle
 Hunter Charles (Natick), s. r. 8 Crocker pk. [n. Maple
 Huntley William H. farmer, h. Lafayette
 Hurlbut Byron S. (Camb.), s. r. Peach's pt.
 Hurley John S. h. Humphrey c. West
 John, shoemaker, h. 14 Walnut
 M. Adelaide, b. John S. Hurley's
 Hurney Margaret A. b. 11 Walnut
 Mary, shoe worker, b. 11 Walnut
 Michael, laborer, h. 11 Walnut
- Hussey Michael E. shoe cutter, h. 43 Hawkes
 Thomas P. h. 54 Front, s. r. Harris Beach [Pleasant
 Hutchinson Lilla B. teacher (S.), b. 207
 Rena E. bookkeeper (S.), b. 207 Pleasant [h. 207 do.
 Theodore M. variety, 151 Pleasant,
 Hyam Philip, h. 61 Sewall
 Philip H. lining cutter, h. 61 Gregory
 Richard, b. 61 Sewall
 Hyde Minnie E. shoe stitcher, b. 4 Cottage
- IMPERIAL CLARA, wid. S. Francis, h. 22 Orne
 Ing Doey, laundry, 6 School, h. do.
 Ingalls Florence C. stenog. (B.), b. 28 Pleasant [sq.
 Frank G. clerk (Pea.), h. 4 Wash.
 John B. h. 28 Pleasant
 John B. jr. ins. agent (B.), b. 28 Pleasant
 Mary, nurse, b. 16 Russell
 Thomas, cashier, h. 9 Pickett
 Thomas W. mgr. (76 Lincoln, B.), h. Atlantic ave. n. Smith
 Walter E. messenger, 2 Hooper, b. 56 Gregory
 William H. h. 17 State
 William H. jr. machinist, b. 17 State
 Innis Mary B. wid. George H. housekeeper at 60 Front
 Ireson Cordelia R. wid. William, asst. editor (B.), b. 9 Prospect
 Franklin R. b. 9 Prospect
 Hannah H. wid. John D. h. 8 Stacy
 John M. b. 25 Circle
 Lucretia S. teacher, Sewall grammar school, b. 291 Wash.
 Mary E. b. 25 Circle
 Mary E. wid. John H. b. 9 Hooper
 Richard, emp. 56 Elm, h. 17 Tucker
 William P. b. 291 Wash.
 Israel Henrietta, wid. Holmes, b. Smith n. Atlantic ave.
 Rupert R. shoe cutter, h. 18 Smith
- JACKSON MARY, housekeeper at 70 Pleasant
 Mary A. Mrs. h. 24 Anderson
 Sumner W. (Philadelphia), s. r. Mhd. Neck
 Willard B. clerk (B.), also photographer, Front n. Franklin, h. 16 Pickett
- JACOBS JAMES H.** carpenter and contractor, Rockaway ave. h. do.
 See page 1002
 William L. carpenter, b. Rockaway ave. [Jersey
 James Clarence H. machinist (S.), h. 57
 George B. (Boston), s. r. Mhd. Neck

IF YOU WANT TO SELL YOUR HOUSE, CALL UPON
GARDNER R. HATHAWAY, Real Estate Agent, Marblehead. Tel. 238-2

Use Gas for Cheap Power

Lynn Gas & Electric Co.
Br. Office, 158 Washington St., Marblehead
Tel. Con.

946

JAMES

[Marblehead]

KIRKWOOD

- James Harold L. lunch room, School n.
R. R. b. 43 Gregory
Mary M. h. 97 Elm [Neck
Jaynes Charles P. (Boston), s. r. Mhd.
Jeffrey Edwin W. gardener, h. 19 Village
Jesseman Henry L. salesman (91 Sum-
mer, B.), h. 58 Pleasant
Jewett Charles K. (East Hampton), s. r.
Mhd. Neck
Johnson Catherine A. Mrs. shoe stitcher,
b. 8 Nashua pl.
Charles R. steward, h. 57 Gregory
Ernest, carpenter, h. 9 Selman
Frank H. electrical contractor, 86
Wash. h. at Lynn
John, machinist (S.), h. off Lafayette
n. Maple
John O. carpenter, h. 209 Pleasant
Minnie S. b. 209 Pleasant
Signa M. housekeeper at 141 Elm
Johnston Hannah B. h. 63 Washington
Robert, farmer, h. Gregory lane
Jolliemore William S. (Thorndike & Jol-
liemore), 33 Atlantic ave. h. 44
Gregory
Jones Alice M. Mrs. s. r. Orchard Circle
Annie, housekeeper at 143 Wash.
Clarence W. Mrs. (Brookline), s. r.
Marblehead Neck
Edward, machinist, h. 30 Russell
Frederick E. (Brookline), s. r. 2
Rockaway ave.
George (Salem), s. r. Goodwin's
landing [Heights
Henry A. (Waltham), s. r. Clifton
Henry S. (Waltham), s. r. Clifton
Heights [h. do.
Sarah M. E. variety, 144 Pleasant,
Theodore (Brookline). s. r. Mhd.
Neck [Gregory
Joyce Margaret A. shoe worker, b. 50
Mary A. shoe worker, b. 50 Gregory
Michael H. shoe worker, h. 50 Greg-
ory [ory
Rose A. bookkeeper (L.), b. 50 Greg-
Sarah C. shoe worker, b. 50 Gregory
Theresa F. b. 50 Gregory
William H. (Baltimore, Md.), s. r.
Mhd. Neck
Junkins Herbert E. leather dealer (B.),
h. 15 Harris
- KARIDAKIS PETER, vamper, b. 36 State
Kearney Everett N. propr. Buena Vista
Farm, Tedesco, h. do.
Keegan Michael B. b. 47 Atlantic ave.
Keenan Bridget, b. 8 Bowden
Chester T. rem. to Salem
Henry, apprentice, b. 10 Darling
Michael E. shoemaker, h. 13 Chestnut
Patrick H. lobsterman, h. 10 Darling
Thomas H. lab. rms. 150 Elm
- Keene Frederick R. Mrs. b. 203 Wash.
Keith Benjamin F. (Brookline), s. r.
Devereux Rocks [Chestnut
Kelley Catherine E. stenog. (S.), b. 3
Francis E. shoe worker, b. 3 Chest-
nut
George P. pool room, Pleasant c.
School, b. 6 Atlantic ave.
John, b. 9 Chestnut [ave.
John W. shoemaker, h. 6 Atlantic
Michael F. shoe worker, h. 3 Chest-
nut
Thomas E. lab. h. 15 Cottage
Kelsey Charles E. clerk (B.), b. Sea View
ave. B. B. [Franklin
Kennedy Carrie, wid. John L. h. 19
John (Waltham), s. r. Clifton Hts.
Kenney Helen L. wid. Charles (Boston),
s. r. Devereux Rocks
Kennison Carlton E. brakeman, B. & M.
R. R. h. 1 Jefferson
Kidder William C. died Jan. 20, 1911
Kiely Alexander J. clerk, 238 Wash. b.
do. [Hawkes
Edward G. shoe worker, b. 12
Elizabeth E. shoe worker, b. 28 Pros-
pect
Elizabeth P. Mrs. h. 19 Maverick
Frank J. shoemaker, b. 12 Hawkes
George J. shoe cutter, h. 6 South
Herbert A. carpenter, h. 19 Maverick
John E. shoemaker, h. 12 Hawkes
Michael F. shoemaker, h. 232 Wash.
Robert W. waiter, b. 12 Hawkes
Kiernan Charles, hostler, h. 12 Rowland
Hugh, clerk (B.), b. 35 Hawkes
John F. chauffeur, b. 46 Commercial
Julia, wid. Hugh, h. 35 Hawkes
Timothy E. clerk (B.), h. 37 Hawkes
Kiley David H. shoemaker, b. 238 Wash.
Kimball Bertha A. clerk, 56 Elm, b. 11
Selman
Elmer L. clerk (S.), b. 11 Selman
Gardner J. propr. Ye Town Tavern,
236 Wash. h. do.
James C. carpenter, h. 11 Selman
Mirriam I. clerk, 56 Elm, b. 11 Sel-
man [do.
King Alexander, painter, 174 Wash. h.
Benjamin C. stockfitter, b. 3 Front
Benjamin W. engraver (B.), h. 227
Pleasant
Charles H. clerk (B.), h. 169 Pleasant
Fanny C. shoe worker, h. 3 Front
George H. watchman, B. & M. R. R.
roundhouse, h. 31 Gregory
Martha C. Mrs. dressmaker, 31
Gregory, h. do. [Beach
Thomas J. (Boston), s. r. Devereux
Kirk John, fisherman, h. 42 State
Kirkwood Thomas S. (Chicago), s. r.
Peach's pt.

Burma Coal

GILBERT & COLE CO.
Pleasant, cor. School, MARBLEHEAD
Telephone 223-2

WHITE & CO. Agents GLENWOOD RANGES

Washington, cor. State Street.

Connected by Telephone

KIRWAN

[Marblehead]

LASKEY

947

- Kirwan Matthew G. painter, h. 10 Central
- Klein Joseph L. (Boston), s. r. 3 Rockaway ave.
- Klink Catherine L. b. 26 Jersey
Gertrude R. b. 26 Jersey
Jacob C. C. ship carpenter, b. 26 Jersey [h. 26 Jersey
William H. boatman (Lowell Island),
- Knapp S. Everett (Peabody), s. r. Pitman's Field [ant
Mary G. wid. Aaron B. b. 67 Pleasant
- Knight Albert L. cook, b. 54 Orne
Archibald S. shoecutter, h. 57 Sewall
Archie S. brakeman, B. & M. R. R. h. 51 Pond
Arthur W. teamster, b. 54 Orne n. Pond [Village
Benjamin F. H. gardener, h. end
Benjamin R. shoe laster, h. 73 Pond
Bertha E. stenog. b. 20 Summer
Caroline, wid. Benjamin F. rem. to California
Caroline S. wid. Joseph, h. 41 Lee
Charles F. cook, h. 54 Orne n. Pond
Charles H. shoe cutter, h. 9 Circle
Chester L. mngr. 1 Orne, b. 20 Franklin
Clarence D. lea. worker, b. 54 Orne n. Pond
Harris, edge setter, h. 20 Summer, s. r. Lincoln ave. c. Green
John N. C. jobber, h. 54 Orne n. Pond
Lizzie M. wid. William F. dressmaker, 38 Washington. h. do.
Lizzie M. h. 8 Franklin [ington
Mary B. tel. operator, b. 38 Washington
Mary H. h. 15 Washington
Robert, foreman, J. Lancy jr.'s, b. 12 Cowell
Samuel, caretaker, h. 12 Cowell
Samuel C. cordwainer, h. 14 Mechanic
William T. shoemaker and special police, h. 20 Franklin
- Knowland Caroline A. wid. John H. h. 54 Sewall
Daniel P. rem. to N. Y. City
Jennie G. stenog. (B.), b. 5 Abbot
May M. b. 5 Abbot [Abbot
William C. janitor, Abbot Hall, h. 5
- Knowlton George H. painter, 3 Essex, h. 195 Wash.
Lida C. b. Atlantic ave. c. Phillips
Sarah J. wid. William H. b. 34 Russell [West
Kowalski Joseph, farmer, h. Tedesco n.
Kravetz I. tailor, 160 Wash. h. at Boston
Kuell Charles H. shoe cutter, h. 31 Barnard
David, h. 31 Barnard
- LACKEY WILLIAM A. (Camb.), s. r. 8 Prospect [nut
Lake Edward H. shoemaker, h. 18 Chest-
Lambert Elvie L. b. 134 Wash.
John H. boat builder, h. 134 Wash.
Lambertson Lucy A. wid. Joseph, h. Rockaway ave.
- L**AMBERTSON WALTER L. contractor and builder, shop, Atlantic ave. Clifton, also (Whowell & Lambertson), do., b. 2 Maple. See page 998
- Lamie Alex, shoe worker, h. 32 Bassett
Lamprell Eliza J. flagmaker, b. 7 Abbot
Martha A. dressmaker, 7 Abbot, b. do.
Martha A. wid. Simon, h. 7 Abbot
Lamson Allen L. clerk (B. & M. R. R., B.), h. 3 Selman
Bertha H. bookkeeper (B.), b. 7 Nicholson hill
William N. compositor, Mhd. Messenger, h. 7 Nicholson hill
Lancy Carrie M. bookkeeper, J. Lancy jr.'s, also special commissioner, b. 22 Maverick
Edna M. clerk (S.), b. 11 1-2 Rowland
Ellen M. wid. Frank, h. 11 1-2 Rowland [public, h. 22 Maverick
John, pension attorney and notary
John jr. shoe mnfr. Green, h. 65 Pleasant
Lizzie H. stitcher, b. 22 Maverick
Landers Louisa (Wash. D. C.), s. r. Humphrey at Swampscott line
Lane A. H. & E. proprs. The Oceanside, Mhd. Neck, s. r. do.
Catherine, b. 34 Gregory
Nellie, shoe worker, b. 129 Pleasant
William, shoemaker, h. 34 Gregory
Langille M. Edith, housekeeper, b. 4 Jefferson
Langley Harris J. student, b. 11 Harris
Harris S. provisions, 118 Wash. h. 9 Harris [Barnard
Larivee Frederick, shoe laster, h. 25
Frederick N. electrician, b. 25 Barnard [Philadelphia
Larson Mary E. wid. J. Eric, rem. to Nathaniel, chauffeur, s. r. Crowninshield lane [Mhd. Neck
Robert, gardener at Questenmere,
Laskey Anna H. stenog. Pleasant c. School, b. 14 Mugford
Elmer, student, b. 14 Mugford
Flora S. sten. (88 Broad, B.), b. 14 Mugford
Emerson R. salesman (80 Kingston, B.), h. 14 Mugford
George H. shoe cutter, h. 14 Mugford [Mugford
Mattie, bookkeeper, 112 Wash. b. 14

Lime, Cement and Sand JOHN S. MARTIN CO.
Cliff St., Marblehead Tel. 119

J. B. Blood Co.

Largest Handlers of
Meats of
All kinds

LYNN MARKET
UNION STREET MARKET

948

LASKEY

[Marblehead]

LILLIS

Laskey Philip B. dentist, Rechabite block, h. 8 Jefferson
P. B. Mnfg. Co. (William B. Laskey), machinery, Rechabite block
Thomas S. shoe laster, b. 12 Maverick
William A. (Salkins & Laskey), 112 Wash. b. 131 Elm
William B. dentist and (P. B. Laskey Mnfg. Co.), Rechabite block, h. 8 Jefferson
Latus John J. rem. to Boston [bot ct.
Lavender Annie L. wid. Allen W. b. Ab-William E. (Gazette Press, S.), h. 29 High
Lawless John, painter, b. 55 Commercial
Lawlor Bridget J. b. 40 Chestnut
Christopher, h. 40 Chestnut
John T. letter carrier (P. O. B.), h. 37 Central
Lawrence Rebecca L. died July 25, 1910
Lawson Edward P. painter, h. 36 Gregory [ct.
George F. carpenter, h. 25 Waldron
Lawton Charles A. boat builder, rms. 13 High [lantic ave.
Leahey Delia, cook at R. Upton's, At-Leahy Honora, wid. William, h. 5 Commercial
Lear William S. lab. b. 185 Pleasant
Leavitt Eben H. salesman, h. 15 High
Fred M. rem. to Salem [h. 30 Orne
Joseph W. engineer, B. & M. R. R.
Mary A. wid. Ralph, rem. to Salem
Lecraw Irving, clerk, 11 School, b. 18 Waldron ct. [dron ct.
Benjamin P. asst. cook, b. 18 Wal-
LECRAW JOHN, propr. Bay State Cafe, 11 School, b. 18 Waldron ct.
See page 1006
Lydia P. wid. John T. nurse, h. 17 Glover [Glover
Rebecca B. wid. Thomas J. h. 17
Sarah P. b. 18 Waldron ct.
William, fish, 78 Front, h. 66 do.
William P. shoemaker, h. 18 Waldron ct.
Lefavor Daniel D. (Woodbury Shoe Co. Canal, S.), also (E. S. Woodbury & Co. 135 Lincoln, B.), h. 14 Watson
Lefavour Annie, b. 24 Abbot
Catherine D. Mrs. nurse, h. 7 Green
Edgar L. bookkeeper (44 Bromfield, B.), b. 5 Harding's ct.
Edward, florist, 24 Abbot, h. do.
Ellen, wid. Robert, h. 28 Darling
Florence F. bookkeeper (S.), b. 7 Green
Frederick (N. A. Lindsey & Co.), Pleasant, h. 52 Jersey
Hannah E. wid. Rufus, h. 126 Pleasant

Lefavour Harriet, music teacher, 83 Pleasant, b. do.
Horace, lea. remnants, 5 Harding's ct. h. do.
John H. shoe cutter, b. 293 Wash.
Josie F. b. 293 Wash.
Lucy, h. 24 Abbot
Lucy F. wid. Joseph, forewoman, (L.), h. 293 Wash.
William E. h. 83 Pleasant [Smith
LeGault Anthony P. chauffeur, h. 18
Legro Edna, teacher, S. Road's Jr. school, b. at Salem
LeMaster Annie G. bookkeeper (Ips- wick), b. 1 Summer
Mary E. wid. George, h. 1 Summer
Mary H. clerk, 56 Elm, b. 1 Summer
Sarah E. stenog. (State House, B.), b. 1 Summer [Wash.
Lemmon Martha A. clerk (S.), b. 98
William B. clerk, 98 Wash. h. do.
William M. druggist, 98 Wash. b. do.
Lent Jesse G. carpenter, h. 9 Nicholson hill
Leslie Alice E. (Sunflower Tea and Gift Shop), 8 Selman, h. at Swamp.
Fannie M. Mrs. h. 8 Darling
House, Maud M. Chandler, propr. hotel, 113 Front
Levesque Stanislaus J. s. r. Bessom Beach [hill
Lewis Anna M. sten. (S.), b. 5 Nicholson
Benjamin R. clerk, Pleasant cor. School, h. 16 Bowden [hill
Carrie A. sten. (L.), h. 5 Nicholson
Fred M. boatman, h. 207 Wash.
George B. h. 11 Elm
George F. painter, b. 11 Elm
Hannah H. G. wid. James S. h. 15 Middle [cle
Hannah M. wid. Jos. H. h. 22 Cir- John, shoemaker, b. 107 Wash.
Joshua P. b. 29 Mugford
Mary I. dressmaker, 5 Nicholson hill, b. do. [son hill
Thomas B. shoemaker, h. 5 Nichol- Liebman Harry (Brookline), s. r. Hath- away rd. [Pond
Lillibridge Ernest, boat builder, b. 23
Frank D. (Lillibridge Lunch), 129 Wash. h. 23 Pond
F. Howard (Lillibridge Lunch), 129 Wash. h. 17 Elm
Lunch (Frank D. and F. Howard), restaurant, 129 Wash.
Lillis Anna M. wid. Patrick W. h. 262 Pleasant [262 Pleasant
Arthur J. (Lillis Bros.), School, b. Bros. (William J. and Arthur J.), ice cream, School
William J. (Lillis Bros.), School, b. 262 Pleasant

T. W. TUCKER CO. LADIES HOME JOURNAL **PATTERNS**

Devereux Corporation Flowers and Plants For All Occasions.

MARBLEHEAD, MASS.

LINCOLN [Marblehead] LYNCH 949

Lincoln William F. machinist, h. 8 Market sq.
 Lindemark David, chauffeur at L. P. Hollander's, Mhd. Neck
 Lindsay Jessie, housekeeper, Everett Kearney's, Tedesco [ford
 Sarah L. wid. Joseph B, h. 32 Mug-
 Lindsey Addie, b. 29 Green
 Amy B. b. 38 High
 Benjamin jr. printer, Pleasant cor. School, h. at Chelsea [Wash.
 Benjamin, 2d. shoe laster, b. 262
 Benjamin J. h. 15 Gregory [h. do.
 Benjamin M. painter, off Russell,
 Eliza H. b. 29 Green
 Emily S. wid. Joseph W. h. 38 High
 Ernest (N. B. Lindsey Co.), 8 Anderson, h. 7 Gerry
 Harry K. rem. to Lynn
 Joseph H. shoe maker, h. 61 Green
 Mary H. h. 29 Green
 Mary O. b. 15 Gregory
 Nathaniel, stockfitter, b. 41 Sewall
 N. Allen (N. A. Lindsey & Co.), Pleasant cor. School, h. 73 Jersey

LINDSEY N. A. & CO. (N. Allen Lindsey and Frederick Lefavour), book and job printers and publishers Marblehead Messenger, Pleasant c. School, (Boston office, 134B Congress). See page 1004

LINDSEY N. B. CO. (William A. and Ernest Lindsey), mnfrs. cracker specialties and bread, 8 Anderson. See page 1552

Oliver, shoe laster, h. 174 Wash.
 William A. (N. B. Lindsey Co.), 8 Anderson, h. 141 Pleasant
 William H. shoe laster, b. 29 Green
 Litchfield Eugenia A. b. 10 Spring
 Litchman Alice M. bookkeeper, Paine Shoe Co. b. 33 Front [Front
 Annie, bookkeeper, 132 Wash. b. 33
 David F. McKay sewer, h. 53 Rowland
 Frederic B. printer, also photographer, also chairman board of assessors, 15 State, h. 2 Highland terr. [b. 10 High
 Harold B. prof. (Univ. of Alabama), John L. salesman (B.), h. 19 High
 Louise J. wid. John B. h. 33 Front
 M. Annie, wid. Charles H. h. 10 High
 Nathan, bookkeeper (B.), h. High

LITCHMAN WILLIAM T. town clerk, also pension attorney and notary public, Abbot Hall, h. 3 Circle. See page 1553
 William T. 2d, electrician, b. 33 Front
 Littlefield Lizzie T. rem. to Salem

Littlefield Simon, carpenter, h. Humphrey n. Rockaway ave.
 Lockerbie John W. salesman (B.), h. 18 Darling
 Loham Benjamin H. (Loham Bros.), 7 Bessom, h. 22 Village
 Bros. (Benjamin H. and Thomas Loham jr.), hay, &c., 7 Bessom
 Francis A. shoe worker, b. 175 Pleasant [ant
 Mary S. wid. Francis, h. 175 Pleasant
 Thomas, h. 14 Maverick
 Thomas jr. (Loham Bros.), 7 Bessom, b. 14 Maverick
 Long Edward W. (Lynn), s. r. Linden Beach [ant
 S. Ellen, wid. William, h. 216 Pleasant
 Longton Florence M. b. 12 South
 William H. edgsetter, b. 12 South
 Looney Elizabeth J. h. end Cemetery rd.
 Mary F. prin. Gerry school, b. end Cemetery rd.
 Lorensen Larets, sailor, h. 35 Central
 Lorrey Claude S. chauffeur, b. Humphrey n. Ruby ave.
 Losea Joseph, plumber, b. 12 State
 Love David J. shoemaker, h. 25 Lincoln ave.
 James, laster, h. 37 Commercial
 James J. painter, h. 13 Cottage
 Joseph, shoe worker, h. 41 Atlantic ave.
 Mary, wid. James, died Nov. 10, 1910
 Robert, carpenter, b. 13 Cottage
 Lovell Harry F. foreman (L.), h. 183 Pleasant [Norman
 Lovett Mabel T. Mrs. (Boston), s. r.
 Low Seth F. (Daniel Low & Co. Salem), h. Beach ave.
 Lowe Alice P. shoe packer, b. 6 Mechanic
 John A. farm hand, b. 26 Maverick
 William E. shoe laster, h. 6 Mechanic
 Lucier Omer (Salem), s. r. Bessom's beach [Lookout ct.
 Lucy Catherine, wid. Jeremiah, b. 8
 Lukens Harry, cutter, b. 58 Orne
 Milton H. chauffeur, h. 56 Orne
 Lupes Nicholas, hairdresser. b. 208 Wash. [34 Franklin
 Luscomb Harry H. ticket agt. (B.), h. John H. chauffeur, s. r. Mhd. Neck
 Sarah A. lining maker, b. Pleasant
 Sarah J. wid. Henry R. rem. to Salem

LUSCOMB SIDNEY I. mngr. (Ferncroft Cabin), Selman and Front, h. 11 Selman. See page 1007
 Lyceum Theatre (Atkins & Craigie), proprs. 71 Wash.
 Lynch Edward, lab. b. 6 Cottage [cial
 Thomas P. musician, h. 60 Commercial
 William H. lab. b. Rowland c. Cross

INSURE YOUR HOUSEHOLD GOODS for \$600.00. Cost \$3.00 for Three Years
 GARDNER R. HATHAWAY, Insurance, Marblehead. Tel. 238-2

Use Gas for Cheap Cooking

Lynn Gas & Electric Co.
Br. Office, 158 Washington St., Marblehead
Tel. Con.

950

LYNN

[Marblehead]

McKAY

LYNN GAS & ELECTRIC CO. Wm. S. Stanley, mngr. 158 Washington, main office, 90 Exchange, Lynn.
See head lines

Lyon Albert P. shoe cutter, h. 36 High
Elizabeth M. b. 226 Wash.
Nathaniel C. (197 Lincoln, B.), h. 128 Atlantic ave. byd. Beach
Susan T. wid. Samuel M. b. 128 Atlantic ave. [h. 182 Pleasant
Thomas T. conductor, B. & M. R. R.
Lyons Annie G. b. 1 Hillside ave.
Elizabeth, shoe stitcher, b. 114 Front
Esther G. packer, b. 114 Front
Henry K. Rev. asst. pastor, Star of the Sea church, b. 60 Gregory
James E. shoe worker, h. 25 State
Louisa M. wid. William J. rem. to Rutland
Mary E. shoe stitcher, b. 114 Front
Mary J. housekeeper at 104 Front
Patrick, died Feb. 21, 1911
Thomas P. shoemaker, h. 104 Front
Thomas S. farm hand, h. 1 Hillside ave.
William F. died Mar. 3, 1911

MACÉ JAMES D. teamster, h. 19 Orne
John W. lobsterman, h. 30 Elm
Joseph H. express (Salem and Marblehead), 68 Pond, h. do.
Laura, shoe stitcher, b. 68 Pond
Marion C. boxmaker, b. 68 Pond
Samuel H. motorman, h. 23 Beacon
William H. baker, F. Boardman's, b. 23 Beacon

MacArthur Edwin R. h. 6 Pitman's ct.
MacLachlin Matthew (Malden), s. r. Goodwin's landing

MacLeod Margaret, b. 38 Wash.
Mary A. housekeeper at 13 Summer
McCafferty Patrick J. laborer, b. 26 Chestnut [tral

McCaigne Catherine, stitcher, b. 32 Central
Philip H. shoe cutter, b. 32 Central
Robert, laborer, h. 32 Central
Rose, housekeeper at 13 Walnut
Sarah, stitcher, b. 32 Central
see McKeague

McCathy Polly M. L. stenog. Devereux Country Club, b. do.

McCauley Alice, shoe worker, b. 15 Commercial [ley's
John J. chauffeur, b. P. T. McCauley
Margaret R. b. P. T. McCauley's
Mary A. vamp, b. P. T. McCauley's
Patrick T. mor. dresser, h. end Maverick

McClain Almon, fisherman, h. 36 State
McClearn Stuart F. sole sorter, h. 23 State [Atlantic ave.

McClosky Annie L. stenog. (L.), b. 63

McClosky Bernard, mason, 63 Atlantic ave. h. do.

Bernard J. mason, b. 63 Atlantic ave.
James B. mason, h. 39 Chestnut
Mary G. died July 28, 1910

Nellie F. teacher, S. Roads jr. school, b. 63 Atlantic ave.

McCool Jane, wid. Michael, h. 12 Chestnut [Central

Peter J. express, 5 Cottage, h. 5
Thomas, cigars, etc. 59 Atlantic ave. h. do.

McCormick James, h. 42 Orne

McCoy Alice A. tel. opr. b. 4 Chestnut
Annie, shoe worker, h. Lafayette
Nellie J. b. 4 Chestnut

Patrick G. shoemaker, h. 3 Central
Sarah E. h. 4 Chestnut [ley

Thomas, actor, h. Devereux n. Val-
McCue Jeremiah, gardener, h. 4 Hawkes

McDonald Angela, b. 20 Bassett
Mary A. housekeeper at 6 Devereux

Hannah, wid. John D. h. 20 Bassett
Katherine B. b. 20 Bassett
Patrick, died Sept. 29, 1910

McDormand C. John, motorman, b. 32 State [Mechanic sq.

McEachran William C. shoe laster, h. 8
McElhinney Jennie, table girl at R. Upton's, Atlantic ave.

McGill Edward J. grocer, 67 Gregory, b. 1 Walnut [Commercial

Michael J. bookkeeper (B.), h. 28
Sarah A. wid. Michael, h. 1 Walnut

McGilvray Stephen J. mor. worker, h. 150 Elm [at Salem

McGlew Margaret, stenog. 89 Front, b.
McGonigal Howard, shoe worker, b. 7 Pickett

McGrath Michael, chauffeur, at Mrs. Theo. Chase's, Beach's pt.
Thomas, shoe laster, h. 30 Central

McGregor Alexander (Malden), s. r. Sea View ave.

McHugh Jeremiah J. shoe worker, h. 4 Hawkes [Beacon

Martin F. coachman, h. Norman n.
Mary A. closer on, b. 25 Commercial

Patrick, laborer, h. 25 Commercial
Patrick M. edgsetter, b. 25 Commercial

McIntosh A. Edward, h. 45 Wash.
Charles C. shoemaker, b. 25 Pearl

Isaac J. b. 25 Pearl
Jessie C. stenog. (B.), b. 21 Merritt

John W. h. 21 Merritt
Ralph A. pianist, b. 21 Merritt

Raymond A. shoe buffer, b. 21 Merritt [Walnut

McKay Edward F. bookkeeper (B.), h. 6
George, laborer, h. 15 Cliff

George jr. deceased

SOLE AGENTS FOR **BOSTONIA CANNEL COAL and FRANKLIN COAL**

GILBERT & COLE CO., Pleasant, cor. School, MARBLEHEAD. Telephone 223-2

WHITE & CO. COMPLETE HOUSE FURNISHERS

Washington, cor. State Street.

Connected by Telephone

McKAY

[Marblehead]

MARSTERS

951

McKay George T. treas. Stearns & McKay Co., rms. 10 Goodwin's ct.
William, lab. b. 34 Maverick
McKeague Daniel, laborer, h. 4 Elm pl.
Rose, housekeeper at 13 Walnut
see McCaigue
McKenna Lelia M. Mrs. h. 20 Stacey
McKinnon Everett, shoe cutter, h. 17
Rockaway [terr.
Ralph R. buffer, h. 18 Highland
McKissock Annie L. teacher, Story gram.
school, rms. 4 Story terr.
McLean Charles, bartender, h. 8 Me-
chanic sq.
Isabelle, housekeeper at 102 Wash.
McMorrol Daniel, gardener, at M. S.
P. Pollard's, Mhd. Neck
McMullan William P. (Salem), s. r. Mhd.
Neck [Pleasant
McNulty Annie, housekeeper at 248
Michael, lab. h. 9 Gerry
McPherson John B. (Brookline), s. r.
Mhd. Neck [Commercial
McQuarrie Alice M. shoe stitcher, b. 15
McQueen Eva, rem. to Nova Scotia
McQuesten Frank B. (Boston), s. r. Mhd.
Neck
Fred (Brookline), s. r. Mhd. Neck
Macomber Frank Gair (Boston), s. r.
Cliff
Frank Gair jr. (Boston), s. r. Cliff
Madden Michael (Brookline), s. r. Mhd.
Neck [Pleasant
Magee Arthur, trimming cutter, h. 76
Eruest K. lab. b. 7 Franklin
Everett M. baker, b. 7 Franklin
Frank, h. 7 Nicholson hill
Frank jr. shoe cutter, h. 1 Gregory
Harry C. shoe cutter, h. 128 Front
Herbert, foreman, Paine Shoe Co.
h. 22 Circle
James H. fisherman, h. 7 Franklin
Mabel L. housekeeper at G. H.
Brown's, West
Mary S. wid. James, h. 20 Franklin
Magonigal Edward J, rem. to New Jer-
sey [Commercial
Maguire John T. shoemaker, h. 57
Mahoney James, shoe worker, h. 38
Chestnut
Jeremiah J. shoe laster, h. 21 Hawkes
John W. shoe worker, b. 21 Circle
Mary, shoe worker, b. 38 Chestnut
Main Alice, clerk (L.), b. 1 Prospect
Carrie W. b. 9 Prospect
Eunice C. wid. Richard S. died Apr.
2, 1911 [c. Wash.
Horace, clerk, 257 Wash. b. 1 Prospect
Joseph P. hairdresser, 5 School, h.
1 Prospect cor. Wash.
Thomas, engineer, Mhd. Water
Works, h. 9 Prospect

Malcom John N. h. 21 Mugford [ford
Mary H. shoe stitcher, b. 21 Mug-
Mallard Arthur W. rem. to Salem
Malone Michael, mason, b. 4 Lindsey
Maloon Annie A. b. 26 Waldron
Manning Archibald, shoe cutter, b. 21
Anderson
Robert, clerk, 275 Wash. h. at Salem
Mansfield Charles G. h. 5 Wash.
Samuel M. (Boston), s. r. Mhd. Neck
Marblehead Academy and High School,
Pleasant n. Rockaway
Almshouse, off Vine
Board of Health, 2 Market sq.
Cafe, A. M. Hall, propr. Front n.
Fort Sewall
Custom House, 61 Pleasant
Electric Light Station, Commercial
n. Cliff [15 State
Laundry, Geo. H. Peach jr. propr.
Machine Co. (Arthur E. Colchester),
machinists, 26 Lee
Manufacturing Co. (James Sullivan
and Charles Townsend), gelatine
and glue mfrs. Green c. Lincoln
ave.

MARBLEHEAD MESSENGER, N. A.

Lindsey & Co. publishers, Pleas-
ant c. School. See page 1004
Motor Boat Co. 36 Mugford
Municipal Light Dept. Rechabite
bldg. Pleasant c. School
Police Station, Old Town Hall, Wash.
Post Office, 61 Pleasant
Potteries & Handcraft Shops, 111
Front n. Goodwin ct.
Republican Club, 2 Pleasant

MARBLEHEAD SAVINGS BANK, Wil-

liam F. Nutting, treas. 154 Wash.
See page 995 [73 Wash.
Shoe Repairing Co. (M. T. Berry),

MARBLEHEAD TRANSPORTATION CO.

S. H. Clark, mngr. Ferry to the
Neck, Tucker's wharf. See page
996 [ant
Water Dept. Rechabite bldg. Pleas-
Yacht Yard (Stearns & McKay Co.),
yacht builders, Dixey wharf, 89
Front [Guernsey
Marden Mary E. wid. William H. h. 11
Lewis W. (Salem), s. r. Devereux
Beach [h. 159 Elm
Richmond F. dry goods, 153 Wash.
Markey Catherine T. wid. Peter, h. 28
Prospect
James F. carpenter, b. 28 Prospect
Marks Albert (Ohio), s. r. Peach's Pt.
Marr Esther D. h. 31 Elm [Elm
Thomas, grocer, 3 Cowell, rms. 31
Marsters Georgie M. (Camb.), s. r. Mhd.
Neck
Maria Mrs. (Camb.), s. r. Mhd. Neck

BLACK, SHERIDAN & WILSON CO.'S, GEORGES CREEK CUMBERLAND COAL
JOHN S. MARTIN CO., Cliff St., MARBLEHEAD, Telephone 119

J. B. Blood Co. Fresh Fruits & Vegetables LYNN MARKET
 Greatest Variety
 Lowest Prices UNION STREET MARKET

952

MARSTON

[Marblehead]

MELZARD

Marston Leander K. (Boston), s. r. Devereux Beach [Beach
 Ralph H. (Boston), s. r. Devereux
 Martin Alicia C. wid. John S. h. 66
 Pleasant [office, h. 100 Elm
 Benjamin F. postmaster, Mhd. post
 Benjamin F. jr. general contractor,
 22 Pond, h. do.

MMARTIN BENJ. F. 2D, carpenter and
 contractor, Barnard n. Gregory,
 and pres. John S. Martin Co. h.
 148 Elm. See page 998

Bertha B. b. 11 Village
 Bridget, wid. Edward, h. 30 Prospect
 Bridget C. stitcher, h. 9 Barnard
 B. F's. Sons (Knott V. and Stephen
 C.), milk, 13 Green
 Dora P. h. 25 Sewall
 Edward P. shoe mnfr. r. 5 Harris, h.
 5 do. s. r. Harris beach
 Ellen F. shoe packer, b. 8 Lindsey
 Emma S. sec. John S. Martin Co. 6
 Cliff, b. 66 Pleasant [ct.
 Emma W. wid. Henry, h. 5 Lookout
 Ethel, teacher, Story gram. school,
 b. at Beverly [Lookout ct.

MMARTIN F. IRVING, carpenter, con-
 tractor and real estate, 148 Elm,
 h. do. See page 1001

Gardner A. (J. F. Martin & Son), r.
 15 Cowell, h. 15 do.
 George, clerk, P. O. b. 100 Elm
 Hannah B. wid. Thomas S. h. 11
 Village [Orne
 Hannah R. wid. George H. h. 23
 Harold W. frt. handler, h. 9 Merritt
 Harry W. student, b. 22 Pearl
 Henry C. shoe cutter, b. 23 Orne
 Henry L. mason, b. 100 Elm
 Herman, draughtsman (Proctor,
 Vt.), b. 5 Harris
 Horace A. shoemaker, h. 8 Lindsey
 Horace M. clerk, 112 Wash. h. 58
 Gregory [land
 Jennie D. stenog. (B.), b. 16 Row-
 John A. treas. (John S. Martin Co.),
 6 Cliff, h. 59 Gregory
 John E. blacksmith, h. 30 Prospect
 John F. (J. F. Martin & Son), r. 15
 Cowell, h. 15 do.

MMARTIN JOHN S. CO. Inc. coal, wood,
 brick, lime, cement, sand, drain
 pipe, roofing, paint and paper,
 6 Cliff n. Elec. light station. See
 foot lines

Joseph, real estate, 118 Wash. h. do.
 J. Hooper (American Oil Co.), 4
 Pond, h. do.
 J. F. & Son (John F. and Gardner
 A.), lea. remnants, r. 15 Cowell
 Knott B. shoemaker, h. 16 Rowland

Martin Knott V. (B. F. Martin's Sons),
 13 Green, h. 7 Harris ct.

Lawrence T. driver, h. 123 Elm
 Maria L. teacher, Gerry prim.
 school, h. 18 Pleasant
 Marion A. teacher drawing, Mhd.
 schools, b. 59 Gregory
 Martha A. h. 13 Green
 Michael, shoemaker, h. 14 Cottage
 Nellie F. b. 8 Lindsey [b. 100 Elm
 Robert B. ice cream mnfr. 13 Green,
 Sadie E. milliner, 16 Rowland, b. do.
 Sadie L. shoe packer, b. 8 Lindsey
 Samuel C. jr. b. 110 Front
 Samuel G. driver, h. 5 Lookout ct.
 Sarah E. h. 42 Lee [ct.
 Sarah E. wid. Henry, b. 5 Lookout
 Sarah H. florist, 13 Green, h. do.
 Stephen C. (B. F. Martin's Sons), 13
 Green, b. 100 Elm

S. Clemmons, jobber, h. 47 Gregory
 Thomas F. carpenter, h. 14 Chestnut
 Thomas S. died Aug. 12, 1910 [ct.
 Willard D. stenog. (L.), b. 5 Lookout
 William G. bookkeeper, 6 Cliff, b.
 57 Gregory [nut
 William T. shoemaker, h. 17 Chest-
 Mason Blanche T. shoe worker, b. 4
 Stacey

Ernest C. carpenter and harbor mas-
 ter, h. 8 Lookout ct.

Isaac W. h. 8 Mason [Mason
 Isaac W. jr. collector of taxes, h. 2
 Jonathan B. carpenter, h. 8 Mason
 Maggie A. wid. Frank, laundress, 15
 Elm ct. h. do.

Mary E. wid. Joseph, h. 13 Rowland
 M. Betsey, teacher (Maine), h. 2
 Mason

Richard, laborer, rms. 13 Rowland
 Richard S. (Phil., Pa.), s. r. Mhd.
 Neck

Robert, gardener, b. 13 Rowland
 William G. janitor, Grader blk. b.
 13 Rowland [Beacon

Masterson Anna (New York), s. r. 17
 Patrick Rev. (Lynn), s. r. Gerry's
 Island [Mt. Vernon

Meador Aurelia J. wid. Moses K. h. 11
 Carrie E. wid. Edgar K. h. 39 Elm
 Edgar K. agent (B.), b. 39 Elm
 Robert C. shoe cutter, b. 11 Mt.
 Vernon [den

Meek Eva V. wid. Edmond S. b. 4 Lin-
 Melcher Edith W. teacher, High school,
 rms. 1 Green [40 Pleasant

Melvin Benjamin G. trav. salesman, h.
 John, died April 17, 1911

Melzard David T. b. 13 Franklin
 Elbridge G. lab. b. 13 Franklin
 Frances, b. 5 Harris [c. Lindsey
 Lewis, hairdresser (L.), h. Hawkes

T. W. TUCKER CO.
 139-141 WASHINGTON STREET

RIBBONS, NECKWEAR and
 WHITE GOODS

Devereux Corporation Flowers and Plants

For All Occasions.
MARBLEHEAD, MASS.

MELZARD

[Marblehead]

MORSE

953

- Melzard William F. K. lobsterman, h. 13 Franklin
 William K. (U. S. N.), b. 13 Franklin
 Merrill Alice S. clerk, 51 Wash. b. 11 Hillside ave. [Cowell
 Frank O. grocer, 51 Wash. h. 6
 George W. shoe operator, h. 11 Hillside ave. [win's landing
 Leverett B. (Brighton), s. r. Good
 Lydia H. wid. William, b. 11 Sewall
 Martha, wid. Orlin, b. 32 Russell
 Merriman Frank W. (Cambridge), s. r. Mrs. Geo. S. Poole's, Mhd. Neck
 Merritt Alfred S. died Dec. 20, 1910
 Carrie E. teacher, Gerry school, h. 13 Elm [mer], Clifton Heights
 David (Salem), boarding stable (sum-Francis, h. 6 Beacon
 Richard H. b. 6 Beacon
 William B. McKay stitcher, h. 39 Lincoln ave. [39 Lincoln ave.
 William B. jr. supt. J. Lancy jr.'s, h. William F. lobsterman, h. 12 Washington sq.
 Messervey Ambrose H. h. 29 Lee
 Ambrose H. jr. shoe cutter, b. 29 Lee
 Chester R. ironer, b. 29 Lee
 Frank, laborer, b. 29 Lee
 Frank T. shoe cutter, b. 29 Lee
 John L. edgsetter, h. 9 Waldron ct.
 Thomas S. clerk, 78 Front, h. 27 State
 Metcalf George L. Wood and Paper Box Co. 18 Sewall
 John C. pres. G. L. Metcalf Wood & Paper Box Co. h. at Lynn
 Michaud Alfred, shoemaker (Bev.), h. Essex House [do.
 Alfred Mrs. propr. Essex House, h. Mielbye James B. janitor, Y. M. C. A. h. 208 Wash. [ford
 James B. jr. shoemaker, h. 52 Mug-Miller E. V. (Berkshire Creamery), 105 Wash. h. at Quincy
 G. F. (Chelsea), s. r. Harris Beach
 John C. shoemaker, b. 107 Wash.
 Matthew, cabinet maker, h. 72 Front
 Millett Anna W. clerk, 56 Elm, b. 3 Lincoln ave.
 Franklin, h. 3 Lincoln ave.
 Hannah, wid. Franklin, b. 5 Gerry
 Henry C. clerk (Naumk. Trust Co. S.), h. 10 Village
 Henry H. shoemaker, b. 37 Front
 Hervey, clerk, 96 Wash. h. 5 Gerry
 Mary E. wid. Richard T. h. 37 Front
 Richard T. died Apr. 16, 1911
 Robert B. shoemaker, h. 23 Mugford
 Sarah A. wid. Philip B. died Aug. 4, 1910 [pect
 Mills Albert R. shoemaker, h. 28 Pros-Henry C. shoemaker, h. 38 Prospect
 Milner Maud, rem. to Connecticut
 Miner Charles A. rem. to New Jersey
 Minns Elizabeth W. (Boston), s. r. Mhd. Neck
 Minot John, b. 234 Washington
 Mitchell Benjamin, variety, Pleasant c. School, h. 8 Nashua pl.
 Blanche M. bookkeeper (S.), b. 17 Hawkes
 Charles E. shoe laster, h. 17 Hawkes
 Elizabeth C. wid. Eleazer R. house-keeper at 8 Elm [Walnut
 Frank B. shoe mnfr. Bassett, h. 8
 George L. shoe laster, h. 3 Rowland
 Howard, shoe worker, b. 17 Hawkes
 John S. driver, Amer. Ex. Co. h. 27 Vine
 Lewis F. rem. to Danvers
 Mary H. packer, b. 3 Elm pl.
 Robert R. laster, h. 27 Lincoln ave.
 Willard E. electrician, 27 Vine, b.do.
 William H. gardener, h. Village n. Salem Harbor
 Wm. K. shoemaker, h. 47 Front
 William P. clerk, Pleasant c. School, h. 28 Village
 Moffett Joseph A. shoe cutter, b. 2 Wash.
 Monahan Annie, stenog. (34 Dev. B.), b. 4 Cottage
 Patrick, section foreman, B. & M. R. R. h. 4 Cottage [cial
 Thomas, coachman, b. 37 Commer-Mooney Nora, shoe worker, b. 15 Glover
 Moore Henry jr. mariner, h. 11 Pond
 J. Francis, chef, h. 50 Front
 Margaret K. wid. Henry, h. 8 Merritt
 Minnie A. b. 4 Tedesco [co
 Sarah A. wid. Edward S. h. 4 Tedes-William, chauffeur at M. S. P. Pol-lard's, Mhd. Neck
 Moot Adelbert (Buffalo, N. Y.), s. r. 8 Harbor View
MORAN JANET, wid. John, prop. Vic-toria House, 18 State. h. do. See page 1006
 Margaret, b. 18 State [6 Mugford
 Morehouse Augustus B. lining cutter, h. Bion W. clerk (Boston P. O.), h. 19 Rowland
 Percy F. clerk (B.), b. 19 Rowland
 Morey Walter G. (Brookline), s. r. Mhd. Neck
 Morley Dominick, chauffeur at A. Mc-Gregor's, Seaview ave.
 Morris Albert F. shoe cutter, h. 19 Franklin
 Morse Alice G. stenog. (B.), b. 7 Abbot
 Caroline Mrs. boarders, 121 Elm, h. do.
 Harry, chauffeur at P. D. Rust's, Mhd. Neck [Rocks
 Henry A. (Boston), s. r. Devereux

IF YOU WANT TO BUY A HOUSE, CALL UPON
GARDNER R. HATHAWAY, Real Estate Agent, Marblehead. Tel. 238-2

Use Gas to Heat Cheaply

Lynn Gas & Electric Co.
Br. Office, 158 Washington St., Marblehead
Tel. Con.

954

MORSE

[Marblehead]

NORTON

Morse Mary A. wid. Richard B. dress-
maker, 7 Abbot, b. do.
Moses M. (Boston), s. r. Clifton ave.
William H. printer, h. 290 Wash.
Mosman Etta B. boxmaker, b. 18 Bowden
Melvin C. carpenter, h. 18 Bowden
Moxley John S. h. 126 Wash.
Mudgett John H. engineer, B. & M. R.
B. b. 18 Reed
Muirhead Clara G. Mrs. h. West c.
Humphrey [Commercial
Mulcahy Alice E. shoe packer, b. 7
Bridget C. wid. Lawrence, h. 7 Com-
mercial
Thomas, barber, h. 15 Lindsey
Mulholland Mary, wid. James, h. 235
Wash. [Barnard
Mullen Lawrence M. shoe laster, b. 13
Louis A. shoe trimmer, b. 13 Barnard
Mary E. stitcher, b. 13 Barnard
Nancy J. wid. Patrick, h. 13 Barnard
Mullett Samuel C. glue worker, b. 1
Mason [do.
Munro Carrie M. clerk, 18 Darling, b. 28
Eva, b. 28 Darling
Munroe Albert M. bookkeeper (B.), b.
Cliff [derson
Archibald M. shoe cutter, b. 21 An-
Charles L. rem. to Salem
Chester C. shoe worker, b. 172
Pleasant [son
Edward A. shoe cutter, b. 21 Ander-
Frank P. salesman (115 High, B.), h.
ft. Nashua pl.
Laura A. stitcher, b. 21 Anderson
Lavina, wid. Edward M. h. 21 An-
derson
Lillian C. b. Cliff [Pleasant
Martha I. wid. William B. h. 172
Percy B. stenog. (So. U. Sta. B.), b.
21 Anderson
Murdock George F. clerk, 70 Front, h.
22 Waldron ct.
Murphy Edgar W. bookkeeper (B.), b.
46 Jersey [Jersey
Everett K. clerk, 14 School, b. 46
Isabella L. stenog. (B.), b. 46 Jersey
Melzar, carpenter, h. 46 Jersey
Murray Bridget, wid. John, h. 68 Greg-
ory [ory
Catherine J. laundress, b. 68 Greg-
John H. blacksmith, b. 68 Gregory
Julia A. shoe worker, b. 68 Gregory
Mazie, b. 77 Washington
Musto Michael, hairdresser and elec-
trician, 133 Wash. h. end Curtis

NANEPASHEMET HOTEL (summer), Mar-
blehead Neck
Stable, Mhd. Neck
Narbis Martha J. Mrs. housekeeper at 7
Gregory

Nash Walter, s. r. Clifton ave.
Nason Benjamin F. (Salem), s. r. Good-
win's landing
National Glue and Gelatine Works, gel-
atine mnfrs. Green n. Brown
NATIONAL GRAND BANK, Everett
Paine, cashier, 2 Hooper. See
page 995
Nelson Frank, motorman, b. H. D.
Haight's, Lafayette
J. S. & Son (Salem), stable, s. r.
Beach c. Ocean [timer
Nestor John F. machinist (L.), h. 11 Lat-
New England Telephone and Telegraph
Co. Pleasant n. School
Fountain Inn, H. Unverhau, propr.
10 Crocker pk.
Newhall Caroline, h. 32 Pleasant
Florence A. teacher, High school,
b. at Salem [ford
Mary A. wid. William P. b. 37 Mug-
Newis Jennie Mrs. head nurse, 16 Good-
win's ct. b. do. s. r. Lowell Is.
Newton Samuel F. G. carpenter, also
painter, 18 Beacon, h. do.
Nicolas Henry, chef, Cliff Club, b. do.
Nichols Alfred M. shoe cutter, h. 4
Market sq.
Ernest F. sparmaker, h. 15 High
Fred W. mngr. (B.), b. 4 Market sq.
NICHOLS GEORGE E. undertaker and
licensed embalmer. 45 Pleasant,
h. 25 Washington. See page
1005
Mary E. bookkeeper, 56 Elm, b. 4
Market sq. [do.
Reuben A. grocer, 6 Market sq. h. 4
Reuben L. mngr. (B.), b. 4 Market
sq. [do.
Walter P. foreman, 89 Front, h. 72
Nicholson Alice R. b. 11 Mugford
James, constable, h. 11 Nicholson hill
Mary R. wid. Thomas, h. 11 Mug-
ford [Pleasant
Nickerson Mendal, carpenter, h. 50
Milidge O. chef, h. 2 Spring
William L. shoe laster, h. 4 Harris
Noon Ann E. shoe stitcher, b. 6 Lee
Patrick, shoemaker, h. 6 Lee
Norcross W. J. (Brookline), s. r. Mhd.
Neck.
Normandy Harry D. rem. to Maine
Norris Martha, wid. Frederick E. house-
keeper at 7 Gregory
North Gardner O. (Boston), s. r. Clifton
Heights
Mary E. shoe stitcher, b. 64 Orne
Mary S. wid. James D. h. 6 Sewall
Shore News Co. H. H. Hoar, agt.
125 Pleasant [timer
William T. shoemaker, b. 12 Lat-
Norton Gladys, musician, b. 66 Lee

CELEBRATED
GILBERT & COLE CO.,

LACKAWANNA
Pleasant, cor. School
Tel. 223-2 **MARBLEHEAD**

COAL

Upholstering,
Repairing, Shades
and Carpet Work.

WHITE & CO.
Connected by Telephone

WASHINGTON, COR.
STATE STREET

NORTON

[Marblehead]

ORNE

955

Norton Katherine, wid. Henry C. music teacher, 66 Lee, b. do.

Ruth M. teacher, Story grammar school, b. 19 Sewall

Noyes Howard, shoe cutter, h. 44 High

John L. foreman, N. A. Lindsey & Co.'s, h. 50 Jersey

Laura E. wid. Lucius P. (Salem), s. r. Devereux Beach [ant

Sarah E. wid. Benjamin, b. 154 Pleasant

Thomas F. shoemaker, b. 50 Jersey

Nutting Abigail H. wid. William, h. 25 Circle

Mary M. wid. John, h. 8 Selman

Robert F. clerk (B.), h. 8 Mechanic

Robert K. shoe worker, h. 25 Circle

NUTTING WILLIAM F. treas. Mhd. Savings Bank, h. 8 Mechanic. See page 995 [win's ct.

Nye Walter B. (Brookline), s. r. 12 Good-

OAKES SARAH E. shoe stitcher, h. 8 Lee

Ober Charles F. car conductor, b. Geo. K. Phillips', Lafayette

Elizabeth, b. G. K. Phillips', Lafayette [beach

Fred A. (Newton), s. r. Devereux

Peter, shoemaker, rms. 144 Pleasant

O'Brien Annie, shoe stitcher, b. 13 Lee

Avis, wid. Patrick J. h. Hawkes c. Lindsey [c. Lindsey

Avis C. bookkeeper (L.), b. Hawkes

Avis M. bookkeeper (L.), b. 33 Central

Catherine F. wid. John E. h. 15 Barnard [h. 24 Waldron

Edward B. lawyer (31 Exchange, L.),

Edward B. shoemaker, b. 33 Central

Edward J. shoe laster, h. 8 Nashua pl.

Elizabeth, teacher, Story gram. school, b. 13 Sewall [Lindsey

Grace E. stenog. (L.), b. Hawkes c.

Hannah, wid. Patrick, h. 8 Nashua pl.

Hannah, wid. Timothy, h. 13 Lee

James B. propr. Cahill's Ex. 5 Lindsey, h. 53 Gregory [Lindsey

Julia A. stitcher, b. Hawkes cor.

Lizzie, wid. William, h. 13 Sewall

Mary C. shoe worker, b. 33 Central

Patrick J. shoe worker, h. 273 Washington

Patrick J. died Dec. 18, 1910

Timothy E. undertaker, Commercial c. Atlantic ave. h. 33 Central

William, b. 48 Commercial [h. do.

William, music teacher, 13 Sewall,

O'BRIEN WILLIAM F. undertaker, Atlantic ave. c. Barnard, h. 45 Commercial. See page 1005 see Brine [53 Gregory

O'Callahan Cornelius, shoe worker, h.

Oceanside Hotel (A. H. & E. Lane), summer hotel, Mhd. Neck

O'Conner Bartholomew, lab. h. 38 Commercial [Commercial

Bartholomew jr. chauffeur, b. 38

Charles, h. 11 Barnard

Cornelius, lab. b. 38 Commercial

Elizabeth, seamstress, b. 38 Commercial

Hannah, shoe vamp, h. 11 Barnard

Hannah M. b. 11 Barnard

James, blacksmith, b. 38 Commercial

Julia A. b. 38 Commercial

Julia T. shoe worker, b. 19 Barnard

Margaret F. packer, b. 11 Barnard

Mary E. shoe worker, b. 11 Barnard

Matthew, shoe cutter, h. 40 Chestnut [mercial

William F. shoemaker, b. 38 Com- see Conner

Odams Herbert (Salem), s. r. Devereux Beach [b. 29 Barnard

O'Donnell Catherine E. bookkeeper (M.), John, h. 29 Barnard

Margaret T. bookkeeper, W. J. Clark & Co.'s, b. 29 Barnard

Mary A. stitcher, b. 29 Barnard

O'Hara Daniel (Waltham), s. r. rear 6 Beacon

O'Keefe Edmund, h. 25 Barnard

Luke, ins. sol. b. 25 Barnard

Ohlson Oloff, chef, Devereux Country Club, h. 57 Gregory

Oliver Benjamin R. shoemaker, h. 54 Lee

Frank, chauffeur at H. P. Benson's, Mhd. Neck

Frank D. (White & Oliver), Atlantic ave. c. Central, b. 166 Pleasant

Harry A. lobsterman, h. 28 Franklin

Helen M. Mrs. h. 27 Franklin

Hettie F. wid. Benjamin F. b. 40 Prospect

H. Florence, b. 27 Franklin

John T. painter, h. 262 Wash.

Leroy, beater out, h. 185 Pleasant

Samuel P. b. 3 Front [erick

Sarah P. wid. Thomas, h. 16 Mav-

OLIVER WALTER J. paper hanger, also crullers, Humphrey n. Rockaway ave. h. do. See page 1003

Olson Otto E. engineer, 89 Front, h. 27 State

O'Neil Archie, carpenter, h. 16 Lindsey

William J. machinist, h. 156 Wash.

O'Neill James L. (Lynn), s. r. Linden beach [N. Orcutt's

Orcutt Esther N. bookkeeper (B.), b. J. John N. h. Humphrey n. Rowell lane

Orne Anna J. b. 137 Pleasant

Carrie P. wid. William H. b. 32 Mugford

PAROID READY ROOFING and NEPONSET PAPER; also PAINTS

JOHN S. MARTIN CO., CLIFF STREET, MARBLEHEAD.

TELEPHONE 119

J. B. Blood Co.

Dairy and Farm
Products
Domestic and Imported

LYNN MARKET
UNION STREET MARKET

956

ORNE

[Marblehead]

PEACH

Orne Frank P. foreman, h. 137 Pleasant
Fred L. clerk, 15 State, b. 32 Mugford
Herbert R. painter, h. 30 Elm
John H. shoe cutter, h. 25 Elm
John S. h. 25 Elm
J. Wendell P. (Paine Shoe Co.),
Green, h. at Lynn [State
Lucilla H. wid. William H. h. 23
Osborne Annie L. b. 30 South
Charles E. h. 30 South
F. Norris, grocer, 28 South, h. 30 do.
John N. shoe mnfr. 28 Harris, h. 15
do.
Myron N. died June 22, 1910
William H. rms. 15 Harris
Osgood Frank G. carpenter, h. 58 Pros-
pect
Joseph B. F. (Salem), s. r. Hum-
phrey n. Rockaway ave.
Laura, wid. Arthur, h. 30 Lee
Mabel R. shoe stitcher, b. 45 High
Sarah E. wid. Francis A. h. 45 High
Owens Benjamin (Brookline), s. r. Mhd.
Neck
PAINE ANDREW, shoemaker, h. 41
Hawkes [do.
Charles S. poultry raiser, Maple, h.
Edgar L. bookkeeper (Pea.), b. 3
Harris ct.
PAINE EVERETT, cashier, Nat'l Grand
Bank and town treas.; also
treas. Mhd. Trans. Co. h. 16
Wash. sq. See page 995
Flora A. stenog. (224 Congress, B.),
b. 3 Harris ct.
Grace I. b. Charles S. Paine's
Harry O. painter, h. 29 Sewall
Helen V. b. 16 Wash. sq.
Irving C. kindling wood, 14 Atlantic
ave. h. at Salem
Oliver (Bacon & Paine), Humphrey
n. Crowninshield lane, h. 193
Pleasant [Harris ct.
John, shoe repairer, 106 Wash. h. 3
John D. (Paine Shoe Co.), Green, h.
Atlantic ave. c. Smith [ant
Lois D. wid. Henry jr. h. 199 Pleas-
Louis, shoe cutter, h. 183 Pleasant
Louis E. shoe cutter, h. 3 Harris ct.
Marion T. private sec. b. 16 Wash.
sq.
Martha, b. 199 Pleasant
Mary, wid. William B. h. 12 Beacon
Rena, shoe worker, b. 193 Pleasant
Reuben A. b. 5 Lookout ct.
Roy A. shoe worker, b. 193 Pleasant
Sarah I. shoe trimmer, b. 199 Pleas-
ant
Shoe Co. (John D. Paine and J.
Wendell P. Orne), shoe mnfrs.
Green

Paine Thomas T. clerk (B.), b. 9 Waldron
Thomas W. h. 9 Waldron
T. T. Boston Express (Woodfin
Bros.), Pleasant opp. Rechabite
blk.
Walter L. poultry raiser, b. Maple
William B. deceased
William H. train baggage master,
B. & M. R. R. h. 19 Linden
Painters Union, No. 779, 36 Wash.
Palmer Irving S. (Winchester), s. r.
Mhd. Neck [23 do.
Robert L. restaurant, 4 Pleasant, h.
Parker Annie W. wid. James N. h. 114
Elm
Charles S. (Boston), s. r. Mhd. Neck
Charles W. (Boston), s. r. Mhd. Neck
Chester C. shipper (68 Essex, B.), b.
114 Elm
Edmund, died Mar. 10, 1911
Francis A. (F. A. Parker & Co.), 147
Elm, h. 7 Guernsey [Guernsey
Francis A. jr. foreman, 147 Elm, b. 7
F. A. & Co. (Francis A. and James
E. Parker and Wm. O. Doherty),
shoe mfrs. 147 Elm
Harry E. carpenter, b. 24 Front
Harry J. ice elevator builder, r. 24
Front, h. 24 do. [Guernsey
Helen, bookkeeper, 147 Elm, b. 7
James E. (F. A. Parker & Co.), 147
Elm, h. 2 Gregory
John G. h. 3 Guernsey
John L. deputy collector and inspec-
tor of customs, h. at Lynn
Louisa, b. 114 Elm [lin
Marion A. wid. Niles G. b. 8 Frank-
William E. carpenter, b. 24 Front
Partridge Welles Mortimer Rev. rector,
St. Michael's church, h. 13 Sum-
mer [landing
Patch Edward (Salem), s. r. Goodwin's
Patey John C. painter, h. 8 Waldron
Lois D. G. wid. Thomas, h. 229
Washington [Stacey
William T. shoemaker, h. off 10
Patterson H. W. (Boston), s. r. Mhd.
Neck
William A. gardener, h. 38 Front
Peabody Frank E. (Boston), s. r. Marble-
head Neck
Robert S. (Boston), s. r. Peach's pt.
W. Rodman (Boston), s. r. Peach's pt.
Peach Albert H. baggage master, B. &
M. R. R. h. 55 Green
Andrew, h. 41 Orne [sell
Anna C. H. shoe stitcher, b. 8 Rus-
Anna R. wid. John F. dressmaker,
12 Russell, h. do.
Arthur E. driver, h. 19 Lattimer
Benjamin T. shoe worker, b. 31 Lee
Charles E. mngr. 25 Mugford, b. do.

T. W. TUCKER CO. Tel. Con. **DEPARTMENT STORE**
Rugs, Carpets, Curtains, Dry and Fancy Goods. Free Delivery

Devereux Corporation Flowers and Plants For All Occasions.

MARBLEHEAD, MASS.

PEACH

[Marblehead]

PHILLIPS

957

- Peach Daniel, groceries, 10 Wash. h. 12 do.
 Ernest B. machinist, b. 36 Front
 Ethel M. b. 29 Orne [lane
 Everett P. lobsterman, h. Gregory
 Ezekiel R. gardener, h. 8 Russell
 Fred W. driver, h. Peach ave.
 George H. driver, h. 29 Orne
 George H. lab. b. 12 Russell
 George H. jr. propr. Mhd. Laundry,
 h. 1 Pearl [sell
 Harriet H. shoe stitchee, b. 12 Rus-
 Helen L. dressmaker, Pond c. Green,
 h. do. [ford
 Henrietta, wid. John W. h. 19 Mug-
 James J. H. farmer, b. 12 Russell
 John F. & Son (William B. Peach),
 masons, Orne n. Fountain Park
 John W. died Mar. 10, 1911
 Joseph, farmer, h. 31 Russell
 Lot C. coachman, h. 31 Lee
 Margaret Mrs. h. 17 Mugford
 Margaret E. wid. William E. h. 26
 Sewall
 Margaret H. b. 26 Sewall [tic ave.
 Mary G. wid. John W. h. 140 Atlan-
 Mary R. wid. Eben jr. h. 36 Front
 Richard, lab. b. 15 Elm
 Roy, lab. b. 19 Mugford
 Ruth E. b. 19 Orne
 Samuel C. laster, h. 159 Pleasant
 Samuel S. T. h. 6 Devereux
 Sarah E. b. 25 Mugford
 Sarah E. wid. Stephen B. h. 25 Mug-
 ford [ford
 Stephen B. (estate), grocer, 25 Mug-
 Stephen B. jr. milk, 29 Pond, h. do.
 William B. (John F. Peach & Son),
 Orne n. Fountain Park, h. do.
 Peachey John E. beater out, b. 22 Pros-
 pect
 John S. h. 22 Prospect
 Moses, shoemaker, h. 5 Middle
 Samuel D. F. boxmaker, h. 42 Pros-
 pect
 Pearson see Pierson [Tedesco
 Pecker Albert D. b. John W. Bartlett's,
 Charlotte J. wid. Charles E. h.
 Humphrey opp. Crowninshield
 lane [Maple
 Edwin E. farmer, h. Tedesco n.
 Erving, student, b. E. E. Pecker's
 Jessie F. bookkeeper (L.), b. Mrs.
 C. J. Pecker's
 Mary B. b. Mrs. C. J. Pecker's
 Pedrick Benjamin J. h. 47 Sewall
 Elizabeth, wid. Amos, h. 34 Rowland
 George D. lab. h. 25 Maverick
 Grace, h. 125 Front
 John J. operator, h. 51 Lincoln ave.
 Lewis, plumber, h. 18 Merritt
 Mary A. wid. John B. b. Valley c.
 Devereux
 Pedrick Richard O. shoe cutter, h. Val-
 ley c. Devereux [c. Devereux
 Richard O. jr. electrician, b. Valley
 Rufus, shoemaker, b. 25 Maverick
 Walter, teamster, b. 34 Rowland
 Percival David C. (Boston), s. r. Mhd.
 Neck
 David C. jr. s. r. Mhd. Neck
 Lawrence F. (Brookline), s. r. Mhd.
 Neck [Linden
 Perkins Benjamin A. shoemaker, h. 4
 Bessie B. b. 3 Adams pl.
 Fulton T. marine plumbing, 83 Front,
 h. 32 Maverick
 Horace A. foreman, Paine Shoe Co.
 h. 43 Wash. [Maple
 Israel A. farm hand, h. Humphrey n.
 Lena, ironer, b. 3 Adams pl.
 Oliver O. C. painter, b. 26 Franklin
 Ralph A. shoe worker, b. 43 Wash.
 Reuben B. carpenter, h. 3 Adams
 terr. [Adams pl.
 Reuben B. jr. glue worker, b. 3
 Stephen H. cook, h. 19 Circle
 Perry Caroline M. Mrs. music teacher,
 26 Jersey, h. do. [win's ct.
 Charles E. shoe laster, h. 2 Good-
 Edward T. burnisher, b. 13 High
 Frank Chester, artist, 26 Jersey, h.
 do. [152 Elm
 Frank M. W. bookkeeper (Pea.), b.
 George G. shoe laster, h. Phillips n.
 Devereux
 Hannah P. wid. William P. house-
 keeper at 115 Front
 Linda S. shoe worker, b. 22 Bowden
 Nathaniel H. cashier, B. & M. R. R.
 (L.), h. 152 Elm
 Ray, clerk (Bev.), b. 2 Goodwin's ct.
 Petit Rene J. barber, 5 School, h. at Sa-
 lem
 Phillips Anna, top stitchee, b. 24 State
 Annie Mrs. (Boston), s. r. Norman
 Benjamin S. shoe cutter, h. Phillips'
 ct.
 Bessie B. sten. (B.), b. Phillips' ct.
 Clara M. shoe worker, b. 27 Abbot
 Edward T. fisherman, b. 24 State
 Ernest B. lab. b. 27 Abbot
 Frank F. shoe cutter, b. 2 Bowden
 George, b. 11 Tucker
 George K. clerk, h. Lafayette n.
 Humphrey
 Hannah, h. 180 Pleasant [Pond
 Hannah C. wid. Benjamin A. h. 53
 Hannah S. b. Phillips ct.
PHILLIPS HOWARD W. successor to
 J. Harvey Boomer, under-
 taker, embalmer and funeral
 director, 64 Washington, also,
 grocer, 26 Orne, h. do. See page
 1005

INSURE YOUR HOUSEHOLD GOODS for \$600.00. Cost \$3.00 for Three Years
 GARDNER R. HATHAWAY, Insurance, Marblehead. Tel. 238-2

Use Gas to Light Cheaply

Lynn Gas & Electric Co.
Br. Office, 153 Washington St., Marblehead
Tel. Con.

958

PHILLIPS

[Marblehead]

PRESCOTT

- Phillips James, chauffeur, at B. P. Crowninshield's, Peach's pt.
John E. h. 3 Lookout ct.
Joseph, lab. b. 23 Rowland
Joseph S. lab. h. 27 Abbot
Joseph S. 2d, fisherman, h. 16 Commercial
Lewis C. shoemaker, b. 11 Tucker
Mahlon, fireman, B. & M. R. R. h. 7 Harris [sq.
Rebecca, wid. John F. h. 10 Wash. [pect
Richard, b. 26 Maverick [pect
Richard, 2d, carpenter, h. 40 Pros-
Robert F. clerk, 70 Front, b. 24 State
Robert K. shoe worker, b. 3 Look-
out ct.
Samuel K. died Mar. 28, 1911
Thomas, shoe cutter, h. 26 Orne
Thomas J. h. 23 Rowland
Thomas P. shoe cutter, h. 2 Bowden
William H. F. cook, h. 180 Pleasant
William L. heel cutter, b. 2 Bowden
William L. (Pittsburg, Pa.), s. r. rear
10 Orne
Pickett M. A. Association, 82A Wash.
Pickles Frederick M. rem. from town
Pierce Abbie, wid. Robert, h. 10 Franklin
Charles E. gardener, h. 7 Rowland
Cornelius, letter carrier, h. Pierce n.
Devereux
Emily G. wid. John, b. 5 Gregory
Ferdinand I. h. 230 Wash.
Gardner, musician, h. 5 Gregory
George E. shoe cutter, h. 55 Com-
mercial [cial
George S. shoe laster, h. 55 Commer-
James L. gardener, h. 7 Beacon
John D. fisherman, h. 42 State
Nathaniel T. driver, fire dept.
School, h. 44 Lee
Wilbur B. carpenter, h. 50 Lee
William, (U. S. N.), b. 55 Commercial
Pierson Amy P. bookkeeper, Humphrey
& Paine, b. 15 Elm
Bessie M. b. 15 Elm
Herbert, boatman, Tucker's whf. h.
15 Elm
William, b. 15 Elm
Pineault Joseph (Salem), s. r. Bessom's
Beach [Waldron
Pinkham George C. carpenter, h. 23
Pitcher Bertha J. Mrs. b. 7 Linden
Pitman Antoinette, wid. John H. h. 19
Pearl [Salem
Maria M. wid. Benjamin, rem. to
Thomas, died Jan. 16, 1911
Thomas S. farmer and milk dealer,
8 Pond, h. do.
William M. motorman, b. 13 Reed
Police Court Room, Moses S. Case, trial
justice, Old Town Hall, Wash.
Station, Washington c. Mugford
Polleys John R. carpenter, h. 4 Harris
Pomphrett Mary, housekeeper, b. 14
Wash. sq.
Poole George S. Mrs. (Somerville), s. r.
Mhd. Neck [Neck
Irving (Somerville), s. r. Mhd.
Pope Caroline A. h. 6 Mugford
George G. h. 34 Russell
Herbert H. carpenter, b. 34 Russell
Nicholas W. h. 223 Wash.
William G. edgsetter, h. 203 Wash.
Porter Catherine, wid. Joseph, b. 12
Middle [er pk.
Cora E. wid. John O. jr. b. 10 Crock-
John L. carpenter, h. 12 Middle
John O. ice, also pres. Porter Livery
Co. also pres. Beverly Co-op. Ice
Co. h. 56 Gregory
Livery Co. John O. Porter, pres.
1 to 7 Atlantic ave.
Potter Alice J. teacher (Middletown
Conn.), b. 1 Allerton pl.
F. Howard, electrical engineer, b.
28 Wash
Grace A. clerk (Chelsea), b. 210 Wash.
Henry W. engineer, Humphrey &
Paine's, h. 33 Lincoln ave.
J. Ervin, b. 210 Wash.
Sarah E. G. b. 28 Washington
Sarah S. wid. Frederick A. h. 28
Wash. [Allerton pl.
William B. grocer, 18 Lindsey, h. 1
William B. jr. clerk, 132 Wash. b. 1
Allerton pl.
William G. machinist, h. 210 Wash.
William G. apprentice, b. 210 Wash.
Zulette, teacher (Revere), b. 1 Aller-
ton pl.
Pouchain Rene, butler, C. L. Dane's, h.
34 Pond [Sewall
Power A. Maria, wid. Lewis R. h. 53
Charlotte, b. 113 Front
Edna M. stenog. (B.), b. 53 Sewall
John F. mason, 33 Prospect, h. do.
Walter B. clerk (B.), h. 7 Jersey
Powers Arthur G. milk, r. 18 Russell, h.
1 Hillside ave.
Charles R. shoe cutter, h. 34 Pearl
Elbridge P. shoe cutter, h. 15 Tucker
William H. helper, b. 1 Hillside ave.
Pratt George F. painter and shoe re-
pairer, 272 Wash. h. do.
Preble Carrie, buttonhole maker, b. 53
Lincoln ave. [terr.
Glover, shoe cutter, b. 4 Highland
Mary H. Mrs. b. 24 Orne
Samuel S. h. 53 Lincoln ave.
Sarah E. wid. Nehemiah, h. 4 High-
land terr.
Prentiss Amy K. b. 4 Selman
Prescott Forrest L. (Salem), s. r. Deve-
reux Beach

Lumber of All Kinds

GILBERT & COLE CO.

Pleasant, cor. School, - MARBLEHEAD
Telephone 223-2

AGENTS FOR
EDDY'S
REFRIGERATORS

WHITE & CO.
WASHINGTON, cor. STATE ST.

CONNECTED by
TELEPHONE

PRESCOTT

[Marblehead]

REGAN

959

- Prescott Frank H. shoe cutter, h. r. 68 Front
George, machinist, b. r. 68 Front
George C. (Topsfield), s. r. Devreux beach
William, b. r. 68 Front
Price Abbie L. wid. James, h. 210 Pleasant [rd.
Charles B. (Salem), s. r. Hathaway
James E. clerk (55 Kilby, B.), h. 139 Atlantic ave c. Phillips
Jennie R. boxmaker, b. 210 Pleasant
Katherine H. teacher, S. Roads jr. school, rms. 2 Story terr.
Prichard Benjamin T. janitor, Odd Fellows blk. b. 205 Wash.
Charles F. treas. Mhd. Gas & El. Lt. Co. h. at Lynn [1911
Hannah P. wid. Ezra R. died Mar. 3,
Harriet P. teacher, Story gram. sch. b. 8 Mechanic [h. 205 Wash.
John A. brakeman, B. & M. R. R.
William E. bookkeeper, 14 Bessom, h. 4 State
William W. died Jan. 14, 1911 see Pritchard
Priest Alpheus M. h. 60 Prospect
Pritchard Benjamin F. shoemaker, b. 13 Glover
Howard S. salesman (S.), b. 9 Darling
Joseph C. shoe worker, h. 9 Darling
Thomas F. shoemaker, b. 13 Glover see Prichard
Proctor Cora R. bookkeeper (S.), b. 17 Maverick
Lydia A. wid. Henry, b. 23 High
Samuel K. clerk, P. O. h. 18 High
Thomas H. author, h. 1 Spring
William I. shoe cutter, h. 17 Maverick
William R. shoe cutter, b. 18 High
Pryor John H. teamster, h. 45 Jersey
Rena M. stenog. (S.), b. 45 Jersey
Public reading room, Abbot hall, Wash. sq. [olson hill
Punchard J. Frank, painter, b. 20 Nich-
Purcell James F. shoemaker, h. 31 Central
Purdon John R. treas. and sec. W. Starling Burgess Co. h. 32 Hawkes
Pusher Milton J. driver, b. Buena Vista Farm, Tedesco
Putnam Ralph C. clerk (B. & M. R. R., L.), h. 7 Vine
Ralph C. jr. driver, h. 4 Cross
QUINER EBEN D. (W. H. Quiner & Son), foot of Water, b. 75 Pleasant
Everett C. real estate (401 Tremont Bldg. B.), b. 75 Pleasant
Sarah J. wid. Stephen, h. Beacon n. Norman
Quiner Walter P. b. 75 Pleasant
William H. (W. H. Quiner & Son), foot of Water, h. 75 Pleasant
William H. jr. architect (15 Beacon, B.), h. 8 Wash. sq.
W. H. & Son (William H. and Ehen D.), marine railway, foot of Water
Quinn Bridget, wid. David H. h. 9 Central
RADELL LEWIS A. propr. Ye Old Fort Beach Novelty Shop, h. at Winthrop [Neck
Raeburn Andrew (Boston), s. r. Mhd.
Rafferty John, shoemaker, h. 65 Atlantic ave. [ave.
Joseph F. turn worker, b. 65 Atlantic
RAMSDELL ARTHUR S. carpenter and contractor, Jersey n. Guernsey, h. 76 Pleasant. See page 1001
Bertha A. sten. (B.), b. 4 Goodwin's ct.
Daniel W. lab. h. 7 Mechanic ct.
Eliza H. teacher, Gerry school, b. 10 Orne
Elizabeth D. housekeeper at 32 Orne
Elizabeth W. wid. Samuel S. h. 9 Guernsey
Francis G. shoemaker, h. 10 Orne
Francis G. jr. bookkeeper (91 Broad, B.), h. 49 Gregory
Francis H. real estate, 9 Guernsey, b. do. [win's ct.
Hattie C. wid. Francis J. h. 4 Good-
John D. died Aug. 29, 1910
Louis S. carpenter, b. 9 Guernsey
Philip, h. 32 Orne
William, carpenter, b. 9 Guernsey
Ratshesky Fannie Mrs. (Boston), s. r. Clifton n. Atlantic ave. C.
Harry (Boston), s. r. Clifton n. Atlantic ave.
Rawsons' Dahlia Farm, r. 13 Green
Raymond Samuel (Chicago, Ill.), s. r. Peach's pt.
Reardon Mary, h. 17 Barnard
Michael, shoemaker, h. 13 Walnut
Reddin Charles, clerk, Atlantic ave. c. Commercial, b. 22 Commercial
Reed Caroline A. wid. Richard W. h. 120 Pleasant
Fred (Boston), s. r. Rockaway ave.
George H. engineer, Mhd. W. W. station, h. 120 Pleasant
John M. lab. h. 33 Rowland c. Cross
Reeves Frank S. farm hand, h. 27 Muford [cial
Regan Bartholomew, lab. h. 55 Commer-
Dennis M. died Oct. 3, 1910
Edward J. lab. b. 44 Commercial
Frances, nurse, b. 9 Gerry
Margaret, stitcher, b. Emerald ave.

Leave your
orders
for

COAL

at the stores of JOHN H. GREENE,
WM. F. CLOON and
CONLY & HOOPER

JOHN S. MARTIN COMPANY
Cliff St., Marblehead, Mass.

J. B. Blood Co. Teas and Coffees **LYNN MARKET**
 We can please you **UNION STREET MARKET**

960

REGAN

[Marblehead]

RODGERS

Regan Michael, driver, h. 9 Gerry
 Nellie M. music teacher, 10 Harding's ct. h. do.
 Owen, lab. h. 44 Commercial
 Philip F. clerk (L.), b. 9 Gerry
 Philip J. shoe worker, b. 55 Commercial [ing's ct.
 William J. lea. worker, h. 10 Harding's ct.
 Reynolds Caroline, h. 53 Prospect
 Caroline E. B. wid. Franklin, h. 29 Front
 Charles W. hairdresser, also shoe cutter, h. 62 Wash.
 Eveline, housekeeper at 14 Gregory
 Flora B. b. 130 Pleasant [Rowland
 Franklin H. McKay stitcher, b. 38
 Henry E. clerk, h. 30 Pearl [do.
 James B. florist, 128 Pleasant, h. 130
 Joel W. teacher (B.), h. 52 Prospect
 John F. land surveyor, b. 29 Front
 John P. engineer, h. 53 Prospect
 Martha E. b. 130 Pleasant
 Mary T. b. 139 Pleasant
 Rhoades Eddie L. carpenter, b. 37 Franklin
 Harris E. lobster man, b. 37 Franklin
 Mary G. shoe worker, h. 37 Franklin
 Thomas H. driver, b. 37 Franklin
 see Rhoades and Roads
 Rice C. Murray (White & Co.), 84 Wash.
 h. 8 Devereux
 Martha M. wid. Edward R. rem. to Everett [Mhd. N.
 Richard, chauffeur at Questenmere,
 Walter E. shoemaker, b. 164 Pleasant
 Rich Corinne, variety, Front n. Franklin, b. 26 Franklin
 Edgar B. painter, h. 26 Franklin
 Herman M. (Boston), s. r. Devereux Beach [er pk.
 Walter S. civil engineer, h. 2 Crock
 Richardson Carl, chauffeur, at H. W. Patterson's, Mhd. Neck
 Eben F. teacher music, public schools, h. at Lynn
 Ellen N. wid. Artemus C. h. 7 Pickett
 Gertrude E. teacher, Farms school, b. 9 Elm ct.
 Mary B. wid. Warren, died Mar. 11, 1911 [ant
 Richers Charles W. painter, h. 153 Pleasant
 Riker Charles J. trimmer, h. off Norman n. Beacon
 Riley Amanda, wid. Henry J. h. 11 Pearl
 Arthur T. died Sept. 25, 1910
 Frank H. driver, h. 28 Village
 Helen, b. 11 Pearl [at Lynn
 J. Frank, restaurant, 36 Wash. h.
 William H. bookkeeper, Burgess Co. & Curtis, b. 24 Wash.
 Rindge Anna P. P. wid. John, h. 142 Front

Rindge Louise P. b. 142 Front
 Ripley Frank L. (Winchester), s. r. Mhd. Neck
 Risley Delia W. wid. Columbus C. b. 18 Devereux
 Ritchie William, rem. to Salem
 Rix Israel P. shoe cutter, h. 14 Walnut
 Peter E. stockfitter, h. 46 Pond
 Thomas P. M. variety, Pleasant c. School, b. 15 Front
 William A. printer, b. 9 Mechanic
 William R. jobber, h. 9 Mechanic
 Roach Dennis, b. 34 Maverick
 Ethel M. stenog. (B.), b. 31 Rowland
 Georgianna, wid. Isaac, h. 37 Pleasant
 Robert H. carpenter, h. 31 Rowland
 Willard, shoe worker, b. 37 Pleasant
 Roades Eliza P. wid. William S. h. 10 Franklin [Jersey
 Martha D. wid. Benjamin C. S. h. 29
 Walter E. stockfitter, h. 24 Maverick
 William S. shoe laster, h. 175 Pleasant [Graves, off Beacon
 Roads Edward S. cordwainer, b. J. E. John L. shoe worker, h. 131 Elm
 see Rhoades [24 State
 Roberts John T. foreman, 89 Front, h. Tremaine L. foreman, W. S. Burgess Co. h. 29 Harris
 Robbins Charles, blacksmith, h. 35 Commercial [Elm
 Harry W. teacher, High sch. h. 142
 Roberts Anna S. b. 92 Front
 Emma J. wid. Charles N. h. 92 Front
 Mary, h. Beach
 Robinson Charles, market gardener, also milk dealer, end Abbot, h. do.
 Frederick, cashier (B.), h. 9 Bowden
 Joseph H. milk dealer, end Abbot, b. do.
 Vernon H. B. mariner, h. 11 Pearl
 Vernon R. b. 11 Pearl
 Roche Mary G. bookkeeper, W. S. Burgess Co.'s, b. at Salem
ROCKETT RICHARD P. undertaker and funeral director, 18 Atlantic ave.; also stable and garage, 16 do. and propr. Nanepashemet Stable (summer), Ocean ave. h. 152 Elm. See page 1005
 Rockmere The (G. H. Brackett), Rockmere pt.
 Rodgers Albert H. clerk (B. & M. R. R., L.), h. 9 Linden
 Alicia M. h. 17 Watson
 Caroline E. Mrs. groc. 37 Elm, h. 39 do.
 Elbridge G. stenog. (B.), b. 8 Linden
 Ellen J. ice cream, etc. also postal sub station No. 3, 7 School, h. 17 Watson

T. W. TUCKER CO.

LADIES' and CHILDREN'S
HOSIERY AND UNDERWEAR
 Telephone Connection

Devereux Corporation Flowers and Plants For All Occasions.

MARBLEHEAD, MASS.

RODGERS

[Marblehead]

RYAN

961

- Rodgers James L. clerk, 7 School, h. Washington sq. n. Wash.
 John W. mngr. 37 Elm, h. 39 do.
 Lawrence M. milk, Ferry rd. n. Salem Harbor, h. do.
 Margaret R. wid. William E. b. 32 High [sq.
 Maria W. housekeeper at 8 Mechanic
 Nathaniel V. janitor, Elbridge Gerry school, h. 8 Mechanic sq.
 Ruth V. died July 18, 1910
 Walter A. shoemaker, b. 8 Linden
 William A. shoe finisher, h. 8 Linden
 Rodrick Charles F. engineer, h. 19 Russell [Linden
 Rogers Albert O. shoe worker, b. 14 Caroline O. wid. Nathaniel V. h. 1641-2 Wash. [Village
 Carrie L. B. Mrs. stenog. (L.), b. 20 Charles E. yard foreman, Gilbert & Cole Co.'s, h. 14 Linden
 Frank E. clerk (B.), h. 17 Waldron
 Gustav, rem. to Connecticut
 John S. fruit and confectionery, 3 Market sq. and bowling alley, 144 Wash. h. do.
 Joseph B. rem. to Concord, N. H.
 J. Warner, variety store, 67 1-2 Wash. h. 10 State
 Wellington F. chief engineer, assoc. factories, h. 123 Elm
 Rollins Abba T. wid. Leonard C. h. 9 Village [land terr.
 Ropes Benjamin, edgsetter, h. 19 High-Roscoe
 Elsie G. stenog. 56 Elm, b. 51 Gregory
 R. Simpkins (Roscoe & Steele), Lindsey, h. 51 Gregory
ROSCOE & STEELE (R. Simpkins Roscoe and Jonathan E. Steele), carpenters and builders, Lindsey. See page 998
 Rose Benjamin, lab. h. 36 Front
 Mary Helen, wid. Stephen C. h. Orchard circle
 Perley V. shoe laster, h. 293 Wash.
 Robert W. clerk, b. Orchard circle
 Rothwell William H. (Boston), s. r. Mhd. Neck [Orne
 Roundey Augustus K. yachtsman, h. Charles E. h. 98 Front [Wash.
 Elizabeth, wid. William B. b. 175
 Walter H. engineer, Tucker's whf. h. 27 State [High
 Roundy Alicia M. clerk, 56 Elm, b. 39 Annie K. b. 10 Mechanic sq.
 Arthur H. shoe cutter, b. 10 Mechanic sq.
 Bertha C. b. 15 Green
 Chester E. clerk, P. O. b. Smith n. Devereux
 Edward, h. 68 Front
 Roundy Edward, fisherman, h. 24 Orne
 Elizabeth G. wid. Samuel C. h. Smith n. Devereux
 Everett M. rem. to Brooklyn
 George C. trucker, h. 26 Pond [sq.
 Harris P. shoe cutter, h. 7 Mechanic
 Hattie, b. 8 Guernsey [hill
 John G. shoe laster, h. 3 Nicholson
 John H. h. 10 Mechanic sq. [ory
 John H. jr. shoe cutter, h. 38 Greg-Martha, wid. Thomas, died Mar. 8, 1911
 Mary S. wid. John W. h. 32 Summer
 Mary B. wid. Joseph, h. 8 Guernsey
 Rebecca G. shoe stitcher, b. 39 High
 Stephen C. McKay stitcher, b. 44 High
 William L. shoe worker, h. 24 Circle
 William R. shoe cutter, b. 44 High
 William S. janitor, post office, h. 15 Green
 Rowe Frank, chauffeur at W. M. Weston's, Mhd. Neck [reux
 William E. shoemaker, h. 31 Devereux
 Rowell A. L. mgr. Devereux Country Club, Beach, h. do. [con
 Russell Caroline A. h. 1 Norman n. Beach
 Emma E. wid. Samuel H. died Aug. 12, 1910
 Fred W. mariner, b. 26 Commercial
 Harold C. cook, b. Michael Musto's, end Curtis
 Harriet, shoe operator, h. 2 Pickett
 H. Ellen, stenog. (L.), b. Humphrey n. Maple
 Irving L. rem. to Lynn
 John W. peanuts, etc. h. 24 Mechanic
 John W. shoe worker, b. 110 Front
 Joseph, market gardener, Humphrey n. Maple, h. do.
 Knott P. farm hand, b. 14 State
 Mary A. wid. Knott P. h. 14 State
 Mary E. wid. William C. h. 264 Wash. [173 Pleasant
 Mehitable G. wid. William J. h. r.
 Philemon R. rem. to Danvers
 Richard F. lobsterman, h. 3 Glover
 Ruth E. Mrs. b. 6 Gerry
 Sarah L. b. 110 Front [ant
 Thomas E. shoe laster, h. 166 Pleasant
 William C., J. Brooks Holden, mgr. restaurant, 10 School
 William J. died Dec. 17, 1910
 William P. edgsetter, h. 14 Beacon
 William W. shoemaker, h. 110 Front
 Rust Paul D. (Boston), s. r. Mhd. Neck
 Ryan Charles A. clerk, 1 School, b. 48 Gregory
 Edward, chauffeur, rms. Atlantic ave. c. Beach
 Frank J. horseshoer, b. 6 Lindsey
 Hannah L. shoe stitcher, b. 6 Lindsey

IF YOU WANT TO SELL YOUR HOUSE, CALL UPON GARDNER R. HATHAWAY, Real Estate Agent, Marblehead. Tel. 238-2

Use Gas for Cheap Power

Lynn Gas & Electric Co.
Br. Office, 158 Washington St., Marblehead
Tel. Con.

962

RYAN

[Marblehead]

SHATTUCK

Ryan John F. horseshoer, 6 Hawkes, h. 16 Gregory [Lindsey]
Margaret C. shoe stitcher, b. 6
Mary E. shoe worker, h. 6 Lindsey
William H. driver, h. 11 Waldron ct.

ST. CLAIRE JOSEPH G. shoemaker, h. 154 Pleasant

Salkins Emeline R. Mrs. h. 2 Franklin
Horace, salesman (B.), h. 165 Pleasant [Front]
James Y. McKay stitcher, h. 112
James Y. jr. shoe laster, h. 20 Pearl
John H. (Salkins & Laskey), 112 Wash. b. 112 Front
Richard H. h. 11 Beacon

SALKINS & LASKEY (John H. Salkins and William A. Laskey), clothing, hats, boots, shoes, rubbers, and yacht outfitters, 112 Wash. See page 1003 [Neck]

Salter Richard J. (Boston), s. r. Mhd.
Salven Annie, housekeeper at 267 Pleasant

Samoset House (Isabelle K. Cross), summer boarders, Mhd. Neck

Sanborn Burt W. machinist, h. 8 Cowell
Elisha, shoemaker, h. 47 Commercial
Florence N. Mrs. (Brookline), s. r. Harbor View [mercial]
James H. stain maker, b. 47 Com-Lizzie, wid. Francis W. b. 3 Bowden
Nathan P. pres. Marblehead Savings Bank, h. 3 Bowden

SANBORN PERLEY L. physician and surgeon, 79 Pleasant, h. do. Office hours, 1 to 3 and 7 to 8 p. m. Tel.

Tracy L. student, b. 79 Pleasant
Sanders Charles, clerk, 126 Wash. b. 18 State [Wash.]

Sandwich Elizabeth, wid. Peter, h. 63
James T. shoemaker, b. 63 Wash.
Peter J. lea. worker, b. 63 Wash.

SANFORD ARTHUR J. consulting engineer, heating contractor, etc. (221 Essex, Salem), h. 78 Jersey. See head lines bus. dir'y

Lizzie A. wid. Judson C. h. 74 Jersey
Sargent Albert W. clerk (S.), b. 8 Mechanic

Cyrus (Cambridge), s. r. Mhd. Neck
William E. electrical contractor (B.), h. 15 Circle [derson]

Sault Charles E. shoemaker, h. 10 An-Saunders William H. mariner, h. 15 Waldron [Clifton Hts.]

Sawtelle Harry F. (Cambridge), s. r.
Savory Abbie B. compositor, b. 11 High
Albert, boxmaker, b. 41 Sewall
Annie L. bookkeeper, Essex c. Pleasant, b. 10 Stacey

Savory Benjamin, died July 28, 1910
Charles H. bottom finisher, h. 30
Barnard [h. 2 Allerton pl.]
Edgar M. (Sweet & Savory), Green,
Elizabeth P. wid. Joseph, h. 41
Sewall [pl.]

Ellen E. stenog. (L.), b. 2 Allerton
George S. shoe laster, h. 10 Stacey
Hannah B. wid. Joseph F. h. 11 High

Mary D. b. 2 Allerton pl.
Wilbur W. foreman, 18 Sewall, h. 14 Bowden [win's landing]

Sawyer Harry (Som'ville), s. r. Good-Ralph E. fireman, B. & M. R. R. h. 26 Village

Schaller Richard, foreman, Burgess Co. & Curtis, h. 9 Gerry

Schoff J. Robinson, lab. h. 58 Front
Schofield Arthur E. (Asa A. Schofield & Sons), 36 Mugford, h. do.

Asa A. (Asa A. Schofield & Sons), 36 Mugford, h. do.

Asa A. & Sons (Asa A. William H. and Arthur E. Schofield), proprs. Mhd. Motor Boat Co. 36 Mugford

William H. (Asa A. Schofield & Sons), 36 Mugford, h. 2 Story terr. [Maverick]

Schottler Philip S. shoe laster, b. 13
Schrader William H. McKay sewer, h. 15 Cottage

Schumacher Emma, b. 18 Devereux
Scott John E. shoemaker, h. Tedesco n. Maple [99 Front]

Randal M. shoe mnfr. r. 8 Pond, h. William W. shoe oper. h. 17 Abbot

Sea Cliff Club, 19 Cliff [Chestnut]
Cliff Garage (Edward J. Cudihy), 25

Seamans Francis A. (Salem), s. r. Mhd. Neck
Richard D. (Salem), s. r. Mhd. Neck

Selman Amy G. clerk (S.), b. 148 Pleasant [con]
Marcia M. Rev. h. r. Norman n. Bea-Mary E. Mrs. h. 65 Wash. [ant]

William H. shoemaker, h. 148 Pleasant-Senate Club, 59 Washington [Watson]

Shannon Edwin W. trav. salesman, h. 18
Shatswell Mary E. wid. William, h. 18 Franklin [c. Green]

Shattuck Charles B. C. driver, h. 1 Pond,
Charles H. (Caswell & Shattuck), 23 Sewall, h. 57 Front

Elizabeth, b. 31 Circle
Flora, shoe worker, b. 31 Circle
Fred O. M. shoemaker, h. 70 Pond

John K. shoemaker, h. 8 Mugford
Nathaniel B. edgsetter, h. 31 Circle
Samuel, shoemaker, h. 66 Front

William G. (U. S. N.), h. 26 Rockaway

Burma Coal

GILBERT & COLE CO.
Pleasant, cor. School, MARBLEHEAD
Telephone 223-2

WHITE & CO. Agents GLENWOOD RANGES

Washington, cor. State Street.

Connected by Telephone

SHAUGHNESSY

[Marblehead]

SMITH

963

- Shaughnessy Edward, driver, h. 41 Atlantic ave.
- Shaw Albert, driver, 78 Front, h. 24 Pond
- C. Mabel, clerk (S.), b. 6 Guernsey
- Charles, gardener at F. B. Crowninshield's, Peach's pt.
- Hooper R. bookkeeper (62 Franklin, B.), h. 5 Elm pl. [b. 6 Guernsey
- J. Glover, bookkeeper (4 Canal, B.),
- Mary F. wid. Thos. H. h. 6 Guernsey
- Merrill G. shoe oper. b. 6 Guernsey
- Otis, trav. salesman, h. 15 Abbot
- Shea John, gardener, h. 10 Central
- Margaret E. operator, b. 9 Walnut
- Mary, wid. John J. h. 9 Walnut
- Sheehan John H. shoe worker, h. 3 Elm ct. [Darling
- Shepard Ann E. wid. William W. h. 24 Annie, b. 4 Washington sq.
- Arthur P. clerk (S.), b. 1 Maverick
- Charles A. shoe cutter, h. 4 Wash. sq.
- Edith, b. 21 Pond [Co. b. 24 Reed
- Emma L. bookkeeper, Paine Shoe
- Fred F. clerk (B.), b. 24 Reed
- George W. grocer, 6 Wash. sq. h. 7 High [sett, h. do.
- Hannah R. Mrs. dressmaker, 16 Bas-
- Harry H. baggage master, B. & M. R. R. b. 24 Reed [h. 32 Russell
- Horace B. clerk (B. & M. R. R., B.),
- James, shoe laster, h. 16 Bassett
- Joseph F. shoe laster, h. 1 Maverick
- Mary A. wid. Joseph W. h. 24 Reed
- M. Alice, shoe trimmer, b. 24 Reed
- Nellie, bookkeeper (S.), b. 24 Reed
- Oscar A. (Boston), s. r. Marblehead Neck
- William B. died Oct. 26, 1910
- S**HEPARD WILLIAM H. druggist, 96 Washington, h. 21 Pond. See page 1553 [ave.
- W. Frank, shoe cutter, h. 37 Lincoln
- Sherburne Charles H. (Boston), s. r. 62 Pleasant
- Charles W. (Boston), s. r. 62 Pleasant
- Henry A. (Boston), s. r. Mhd. Neck
- Sherman William H. Mrs. (Boston), s. r. Devereux Rocks
- Shinnick William, pastor, Star of the Sea church, h. 60 Gregory
- Shirley Annie M. boxmaker, b. 15 Village [ant
- Arthur H. shoemaker, b. 148 Pleasant
- Harriet L. b. 15 Village
- Martha A. h. 15 Village [erick
- Shottler Philip, shoe laster, b. 12 Mav-
- Shourds Charles F. (Cambridge), s. r. Hathaway rd. C.
- Shrader, see Schrader
- Shuman A. (Brookline), s. r. Clifton
- Edwin A. (Boston), s. r. Mhd. Neck
- Shumway Philip (Chicago), s. r. Peach's pt. [erald
- Sibley Charles R. (Lynn), s. r. off Em-James R. h. Ruby ave.
- Siders John T. (Dorchester), s. r. 146 Front [Field
- Silva Manuel (Beverly), s. r. Pitman's
- Simpson John H. died Aug. 27, 1910
- Margaret, wid. George, died Feb. 20, 1911 [Sewall
- Sinclair Emma R. wid. Wm. F. h. 4
- George T. bottom finisher, b. 15 Front
- Hannah A. wid. George T. h. 15 Front
- John B. harness maker, h. 288 Wash.
- John S. lab. rms. r. 136 Wash.
- Thomas H. bottom finisher, b. 15 Front
- Siner William, foreman, h. 23 High
- Sing Charlie, laundry, 140 Wash. rms. do.
- Skinner Emery B. (Salem), s. r. Bessom's Beach [Franklin
- Sklover Abraham, tailor, 80 Wash. h. 16
- Sadie, sten. (Pea.), b. 16 Franklin
- Slade Winthrop (Cambridge), s. r. Devereux Rocks [Chestnut
- Slattery Margaret, wid. John J. h. 2
- S**LEE CHARLES A. real estate, insurance and mortgages, 8 School, b. 36 Prospect. See page 996
- John H. clerk (Wash. D. C. b. 36 Prospect [Prospect
- Richard B. clerk (Wash. D. C.), b. 36
- Small A. Clifford, draughtsman (147 Milk, B.), h. 7 Sewall
- Esther L. rem. to Gloucester
- Smethurst Abbie, laundress, h. 60 Orne
- Charles H. fisherman, h. 38 Front
- Fred B. shoemaker, h. 17 Summer
- Jane B. monotype opr. Pleasant c. School, b. 6 Wash. [Wash.
- John S. furniture polisher, b. 6
- Joseph B. cook, h. 6 Wash.
- Lizzie T. housekeeper at 6 Wash.
- Susan G. laundress, h. 60 Orne
- Walter A. conductor, B. & N. S. R. R. h. 62 Pleasant
- William, jobber, h. 7 Middle
- William F. shoe laster, h. 38 Elm
- William H. stock fitter, h. 61 Lee
- Smith Annette A. b. 147 Wash.
- Annie, wid. Stephen R. housekeeper at 108 Front
- Arthur H. rem. to Salem
- Benjamin D. shoe trimmer, b. 62 Prospect
- Benjamin F. shoe cutter, h. 41 Pond
- Benjamin F. 2d, shoe maker, h. 25 Mechanic
- B. K. chauffeur at W. H. Joyce's, Mhd. Neck [43 Elm
- Beula M. teacher, Sewall school, rms

ATLAS, PORTLAND and ROSENDALE CEMENT at
JOHN S. MARTIN CO'S, Cliff St., Marblehead. Telephone 119

J. B. Blood Co. Our Customers are **LYNN MARKET**
our best advertisers **UNION STREET MARKET**

964

SMITH

[Marblehead]

SQUIRE

Smith Charles H. shoe cutter, h. 26 Beacon n. Norman [pect
Charles R. shoe cutter, b. 62 Prospect
Charlton L. boat builder, Water c. Union, h. 12 Front
Edward B. h. 47 Orne [Rocks
Edward F. (Boston), s. r. Devereux
Emma B. wid. Frank, housekeeper, b. 16 Village
Emma J. Mrs. b. 61 Lee
S MITH FRANK M. mason and contractor, 51 Gregory, b. do. See page 997
Frank O. clerk (P. O., B.), b. 149 Elm
Henry N. clerk, 28 South, b. 26 Beacon
Howard E. station agent (Phillips Beach, Swamp.), b. 62 Prospect
Howard S. shoe cutter, b. 26 Beacon
Jeremiah F. h. 62 Prospect
Jessie A. Mrs. h. 150 Elm
John D. shoe repairer, 126 1-2 Pleasant, h. 28 Maverick
John H. cashier (B.), h. Atlantic ave. cor. Phillips [landing
J. Foster (Salem), s. r. Goodwin's
Lorenzo N. mason, Lindsey n. Hawkes, h. 51 Gregory
Mabel A. shoe stitcher, b. 51 Gregory [Pleasant
Margaret E. housekeeper at 141
Martha J. wid. William I. h. 9 Lee
Mary E. wid. Samuel D. b. Atlantic ave. cor. Phillips
Obed H. carpenter, 62 Jersey, h. do.
Samuel, gardener, h. 149 Elm
Sarah J. died Jan. 29, 1910
Walter C. (Brookline), s. r. Fort Sewall
William E. teacher (B.), h. 9 Elm ct.
William E. ship carpenter, h. 10 Prospect
William T. lobsterman, h. 22 Beacon
Snellen Charles H. lab. h. 6 Union
Charles H. jr. shoemaker, h. 6 Union
John M. A. teaming, 26 Darling, h. do. [Tucker
Josephine Mrs. laundress, h. 5
Snow Albert A. cook, b. 144 Front
Carrie M. b. 7 Glover
Charles E. bookkeeper (15 Kingston, B.), h. 25 Devereux
Charles H. artist, 135 Wash. h. 12 Lee [Wash.
Charlote A. clerk, 56 Elm. b. 261
Clara E. Mrs. dressmaker, 160 Pleasant, h. do. [Sewall
Clarence S. clerk, 132 Wash. b. 36
Cora L. shoe worker, b. 7 Bassett
David O. grocer, 36 Sewall, h. 54 do.
Ebenezer E. stockfitter, h. 8 Darling

Snow Ernest P. teamster, b. 7 Glover
Frank E. light trimmer, h. 53 Jersey
George B. H. boatman, Tucker's whf. h. 35 Hawkes [Front
George C. car conductor, b. 144
Gertrude M. clerk (L.), b. 7 Bassett
Harry, shoemaker, h. 25 Lee
Herman F. garage, also livery stable, 107 Wash. h. 80 Front
Horace C. died Sept. 1, 1910
Horace E. fish pedler, h. 7 Glover
John H. carpenter, h. 7 Bassett
John P. h. 36 Sewall [59 Front
John T. boatman, Tucker's whf. h.
Joseph F. lobsterman, h. 49 Front
Joseph F. 2d, restaurant, 145 Front, h. 144 do.
Lizzie H. wid. Horace C. h. 25 Lee
Maria L. student, b. 12 Lee
Marion, shoe worker, b. 25 Lee
Nathaniel H. (N. H. Snow & Co.), 132 Wash. h. 18 do.
N. H. & Co. (Nathaniel H. Snow), groc. and prov. 132 Wash.
Samuel A. h. 45 Front
Susie S. dressmaker, 7 Bassett, b. do.
Thomas, variety (summer), also postmaster, Mhd. Neck, h. 25 Russell
S NOW THOMAS D, contractor and carpenter, Smith n. Pleasant, h. do. See page 1000
Walter (U. S. N.), b. 7 Bassett
Whitney P. shoe worker, h. 15 Glover [Lynn
Snowden Fannie, wid. Charles H. rem. to Thomas, rem. to Lynn
Snyder James R. motorman, B. & N. St. Rwy. h. 6 Tucker
Soper Benjamin P. engineer, h. 272 Wash.
James H. shoe worker, b. 40 Lee
Rebecca B. clerk, 15 State, b. 40 Lee
Sarah A. Mrs. h. 40 Lee
Southward S. Arthur, clerk (G. E. L. Co., L.), rms. 4 Story terr.
Sparhawk Benjamin A. shoe cutter, b. 36 Pond [Wash.
Harriet E. wid. William, h. 217
Samuel A. h. 36 Pond
Sarah E. b. 6 Mechanic
Spaulding Everett A. mngr. George S. Goss, Pleasant c. School, h. 141 Elm
Specht W. Price, night opr. N. E. Tel. & Tel. Co. b. at Manchester
Spence Charles H. shoemaker, h. 5 Cottage [to Boston
Spinney Evelyn M. wid. James M. rem.
Sprague Florence H. rem. to Pembroke
Harriet B. Mrs. s. r. 3 Harbor View
Squire John P. (Brookline), s. r. Rockaway ave. C.

T. W. TUCKER CO. LINOLEUMS, OILCLOTHS, CURTAINS
BRASS GOODS. Tel. Con. DRAPERIES and COUCH COVERS

Devereux Corporation Flowers and Plants

For
All
Occasions.
MARBLEHEAD, MASS.

STACEY

[Marblehead]

STONE

965

- Stacey Alma W. wid. Hervey P. h. 3 State
 Anna C. stitcher, b. 47 Atlantic ave.
 Arthur M. shoe worker, b. 5 Waldron [h. 10 do.
 Benjamin F. groc. 12 and 14 Hooper,
 Charles W. boat rigger, b. 7 Franklin
 Cora, shoe worker, b. 3 State
 Eddie G. teamster, h. 2 Waldron ct.
 Edith S. boxmaker, b. 9 Linden
 Eliza A. wid. Joseph G. h. 47 Orne
 Eliza G. buttonhole oper. b. 7 Franklin [Rowland
 Elizabeth, wid. Thomas G. h. 11
 Gertrude, stitcher, b. 11 Rowland
 Girdler, confectioner; also mngr. W. U. Tel. Co. 11 Pleasant, h. 51 Elm
 Irving, driver, h. 11 Nicholson hill
 John G. h. 1 Adams ter.
 John Q. h. 4 Franklin
 John R. lobsterman, h. 47 Orne
 John S. clerk (S.), h. 13 Orne
 John W. h. 36 Chestnut
 Joseph I. shoe liner, b. 47 Orne
 Marion, shoe closer, b. 3 State
 Mary A. stitcher, h. 47 Atlantic ave.
 Mary E. stenog. (B.), b. 36 Chestnut
 Rebecca L. folder, b. 47 Orne
 Susan M. Mrs. h. 24 Wash. [way
 Thomas B. carpenter, h. 26 Rocka-William F. clerk (242 Essex, S.), h. 11 Commercial
 William F. driver, b. 53 Gregory
 William T. shoemaker, h. 5 Waldron
 William T. shoemaker, b. 36 Chestnut
 Winthrop P. clerk (B.), b. 13 Orne
 Standley Joseph B. edgsetter, b. 32 Rowland
 Mary E. h. 9 Beacon
 Mary J. housekeeper at 5 Orne
 William B. shoe worker, h. 28 Orne
 William F. fisherman, b. 28 Orne
 William H. H. shoemaker, b. 5 Orne
 Standing Thomas, engineer, h. 30 Central
 Stanley Margaret G. b. 53 Prospect
 Mary J. boxmaker, b. 2 Bowden
 Nettie N. teacher (Chelsea), b. 25 High [25 High
 Willard B. draughtsman (Camb.), b. William S. mngr. Lynn Gas & Electric Co. 158 Wash. also tailor, 106 do. h. 25 High [Farm, Tedesco
 Steadman Arthur, driver, b. Buena Vista
 Stearns Frank S. driver, b. 2 Pond
 William B. pres. (Stearns & McKay Co.), 89 Front, h. at Milton
 & McKay Co. William B. Stearns, pres. proprs. Mhd. Yacht Yard, 89 Front
- Steele Charles P. lab. h. 8 Prospect
 David, shoe buffer and pool room, 90 Wash. b. 12 Harris [land
 George A. shoe worker, h. 32 Row-
 Jonathan E. (Roscoe & Steele), Lind-
 sey, h. 3 Elm pl. [ave.
 Stern David N. (Boston), s. r. Rockaway
 Stevens Angeline, wid. A. Leavitt, h. 45 Gregory
 Benjamin F. fisherman, h. 5 Beacon
 Benjamin F. jr. fisherman, b. 5 Beacon [ereux
 Charles B. shoe cutter, b. 20 Dev-
 Charles E. machinist, h. 197 Wash.
 Elizabeth, wid. Augustus, h. 197 Wash.
 Emma G. wid. John H. h. 8 Lee
 Emma P. shoe stitcher, b. 28 Circle
 Everett J. (Malden), s. r. Surf
 Frank, shoemaker, h. 28 Circle
 Harriet F. wid. Joseph C. h. 28 Prospect [b. do.
 Harry E. foreman, 197 Washington,
 Jennie L. operative, b. 197 Wash.
 Joel B. agt. (Bd. of Trade Bldg. B.), h. 9 Mechanic ct.
 John, h. 5 Mt. Vernon [197 Wash.
 John G. shoe mnfr. 14 Atlantic ave. b.
 John H. shoe cutter, b. 5 Mt. Vernon
 Lina T. chief oper. N. E. T. & T. Co. b. 10 Mt. Vernon [ant
 Martha E. wid. Francis, h. 185 Pleas-
 Martha L. teacher, Gerry school, b. at Roxbury
 Mary R. variety, 5 Beacon, h. do.
 Mattie M. shoe worker, b. 28 Circle
 William, h. 20 Devereux
 William H. 2d, tree warden, 14 Atlantic ave. also local supt. gypsy moth. com. h. 121 Wash.
 Stevenson Nellie G. Mrs. h. 34 Central
 Stever Arthur K. shoemaker, b. Commercial
 Clark W. edgsetter, h. 24 Mechanic
 Frank E. clerk, 84 Wash. h. 19 Pearl
 George C. carpenter, h. 54 Commercial
 George C. jr. carpenter, h. 38 Orne
 Stewart Carrie, h. 11 Pickett
 Henrietta, wid. Thomas L. h. 20 Middle [Middle
 Maude C. M. lining maker, b. 20
 Stickney Harry E. iron worker, h. 198 Wash. [Lee, b. do.
 Stinson Katherine F. teacher of violin, 6
 Stoddard H. A. (Salem), s. r. Harris beach [14 Jersey
 S. Warren, dental laboratory (B.), h.
 Stone Alice D. b. 277 Washington
 Andrew M. inspector and clerk, bd. of health, 1 Market sq. h. 195 Wash.

INSURE YOUR HOUSEHOLD GOODS for \$600.00. Cost \$3.00 for Three Years
 GARDNER R. HATHAWAY, Insurance, Marblehead. Tel. 238-2

Use Gas for Cheap Cooking

Lynn Gas & Electric Co.
Br. Office, 158 Washington St., Marblehead
Tel. Con.

966

STONE

[Marblehead]

SWEETLAND

Stone Angeline, housekeeper at 166 Pleasant
Anna C. shoe worker, b. 45 Pond
Carrie G. dressmaker, h. 126 Pleasant
Carrie M. shoe worker, b. 277 Washington [sell
Clarence K. shoe laster, h. 30 Rus-
D. Robert (Stone & Andrew, B.), b. 15 Gregory
Eddie, shoe cutter, b. Orne
Edward S. shoe cutter, h. 35 Orne
Edward W. bookkeeper, (387 Wash. B.), h. 38 Pond
Eliab E. motorman, h. 7 Vine
Eliza T. Mrs. b. 24 Nicholson hill
Ethel M. boxmaker, b. 23 State
Frank H. shoe laster, b. 45 Pond
Henry H. shoe worker, h. 3 Bassett
Henry, shoe cutter, b. 30 Lee
Howard T. clerk (S.), b. 9 Selman
James S. shoemaker, h. 20 Green
Julia, dressmaker, 45 Pond, b. do.
J. Arthur, shoemaker, b. 207 Wash.
Mary, wid. William H. dressmaker, 4 Pickett, h. do.
Mary E. h. 153 Pleasant [dron
Mary E. wid. Simon A. h. 27 Wal-
Mary L. shoe stitcher, b. 30 Lee
Mary L. shoemaker, b. 166 Pleasant
Mildred F. b. 19 Atlantic ave.
Nehemiah, h. 30 Lee
Nehemiah 2d, teamster, h. 4 Cross
Samuel A. fisherman, h. 10 Green
Samuel B. stockfitter, h. 8 Tucker
Sarah E. wid. Theodore, h. 277 Washington
Simon A. teamster, b. 27 Waldron
Warren E. foreman, J. Lancy, jr.'s, h. 17 Central [House
William, shoe worker, b. Central
William, shoemaker, b. 107 Wash.
William A. driver, h. 15 Cottage
William B. McKay stitcher, h. 8 Tucker
William B. tinsmith, h. 9 Selman
William F. h. 166 Pleasant
William F. 2d, car conductor, h. 144 Pleasant
William F. bookkeeper (B.), b. 4 Pickett [h. 19 do.
William H. foreman, 7 Atlantic ave.
Stone's Restaurant, Mrs. Wm. T. Howe, propr. 2 Wash.
Stratton Edward (Malden), s. r. Clifton Heights
Streeter Howard Alvertus, physician, 23 Pleasant, h. do.
Strong Annie B. nurse, h. 21 Mugford
Charles E. engineer, B. & M. R. R. h. 124 Pleasant
Margaret D. wid. Phillip, dressmaker, 33 Mechanic, h. do.

Stuart Carrie, nurse, b. 11 Pickett
Sullivan Edward J. lab. h. 3 Commercial
James (Marblehead Mngf. Co.), Green, h. 55 Lincoln ave.
James L. foreman, Marblehead Mngf. Co. b. 55 Lincoln ave.
Jeremiah C. shoe laster, h. 15 Hawkes
John, lab. h. 30 Commercial
John D. hairdresser and ticket broker, Pleasant n. School, h. 18 Chestnut
John E. stockfitter, h. 15 Hawkes
Mary, b. 55 Lincoln ave. [do.
Mary B. dressmaker, 76 Wash. rms.
Sadie L. clerk (L.), b. 154 Elm
Sumner Arthur N. clerk, 1 School, h. 149 Elm
Sunflower Tea & Gift Shop (A. E. Leslie and P. L. Bourne), 8 Selman
Swallow John, potter, h. 11 Glover
Swan William H. porter, h. Brown n. Green [Lincoln ave.
Swasey Arthur L. salesman (B.), b. 5 Lillian, clerk, 56 Elm, b. 5 Lincoln ave.
Rebecca, wid. Wm. P. h. 228 Wash.
Russell R. shoe worker, b. 228 Wash.
Thomas, assessor, h. 5 Lincoln ave.
Sweeney Daniel, glue worker, h. 9 Tucker
Frank, shoe worker, h. 9 Lattimer
Lena G. shoe worker, b. 9 Tucker
Nellie V. shoe worker, b. 9 Tucker
Richard F. shoe maker, h. 39 Mugford
Sweet Ethel M. clerk, b. 14 Stacey
Henry P. died July 12, 1910
Horace W. C. 2d, lab. b. 15 Orne
John H. cook, h. 15 Orne
John L. h. 13 Green
Lena M. tel. operator, b. 8 Darling
Margaret B. wid. Samuel B. h. 8 Darling
Miriam T. boxmaker, b. 49 Gregory
Moses, emp. 56 Elm, h. 6 Lee
Nathaniel (Sweet & Savory), Green, h. 6 Cowell
Samuel G. cook, h. 24 Circle
Sarah, wid. Mason H. h. 98 Front
Thomas G. police officer, b. 8 Darling
William H. shoemaker, h. 14 Stacey & Savory (Nathaniel Sweet and Edgar M. Savory), shoe mnfrs. Green
Sweetland Charles S. shoe cutter, h. 273 Wash. [Sweetland's
Crispus G. shoemaker. b. Frank
Elizabeth R. wid. John, b. F. Sweetland's

SOLE AGENTS
FOR

BOSTONIA CANNEL COAL and FRANKLIN COAL

GILBERT & COLE CO., Pleasant, oor. School, MARBLEHEAD. Telephone 223-2

WHITE & CO. COMPLETE HOUSE FURNISHERS

Washington, cor. State Street.

Connected by Telephone

SWEETLAND [Marblehead] THORNER 967

Sweetland Frank, h. Village byd. R. R.
 Horace S. asst. ticket agt. and telegrapher, Pleasant st. R. R. sta. h. 120 Elm c. Watson
 Joseph A. shoe laster, b. 36 Village
 Joseph B. shoe mnfr. 36 Village, h. do.
 Laura F. stenog. (B.), b. 120 Elm
 Sweetser — (Wakefield), s. r. Goodwin's landing [Wash.]
 Swett Benjamin H. fisherman, h. 24
 Blanche G. sten. (B.), b. 22 Pearl
 Francis, shoe trimmer, h. 22 Pearl
 John F. at almshouse [ct.
 Lucy, wid. Benjamin, b. 2 Harding's
 Ruth D. h. 5 Beacon
 Sarah J. teacher of music and painting, 15 Russell, h. do.
 Symonds Annie B. b. 24 Jersey
 Gertrude H. clerk, b. 12 Abbot
 Harriet D. wid. Philip W. h. 24 Jersey
 Henry W. G. jobber, b. 31 Sewall
 Herbert N. rem. to Salem [land
 Joseph L. shoemaker, h. r. 31 Row
 Lillian B. shoe worker, b. 18 Linden
 William B. h. 7 Hillside ave.
 William H. concrete paver, 12 Abbot, h. do.

TAFF WILLIAM (Brookline), s. r. Sea View ave. n. Humphrey, B. B.
 Tansey Thomas P. shoemaker, h. 41 Commercial [Neck
 Tarbell Arthur P. (Boston), s. r. Mhd.
 Taussig Felix (Brookline), s. r. Ocean Spray ave.
 Tarr Percy H. accountant (B.), h. 5 Vine
 Taylor Charles E. policeman, h. 19 Waldron ct.
 Frank H. shoemaker, b. 262 Wash.
 Frederick A. mgr. Tedesco Country Club, h. Tedesco n. Swampscott line
 George B. shipper (B.), h. 15 Summer
 George W. mop mnfr. 14 Elm ct. h. do.
 J. Allen, broker, h. 19 Goodwin's ct.
 Tedesco Country Club, Tedesco n. Swampscott line
 Tedford V. Earle, rem. to Lowell
 Wallace A. carpenter and poulterer, 10 Mt. Vernon, h. do.

TEDFORD WALLACE A. propr. Eureka Poultry Farm, poultry, chickens and eggs. 10 Mt. Vernon, h. do. See page 1008 [out ct.
 Tenney Anna F. shoe worker, b. 8 Look-
 Annie C. b. 8 Barnard
 Catherine M. b. 8 Lookout ct.
 Charles H. trimming cutter, b. 8 Lookout ct.

Tenney Ellen L. wid. Charles H. h. 8 Lookout ct. [nard
 Margaret G. housekeeper at 8 Barn-
 Mary E. stitcher, b. 8 Barnard
 Patrick, shoe worker, b. 8 Barnard
 Terhune William L. (Boston), s. r. Clif-
 ton
 Thayer Harry B. (Boston), s. r. Mhd. Neck [ave.
 Harry I. (Wakefield), s. r. Rockaway
 Thomas Fred B. (Peabody), s. r. Pit-
 man's Field
 Elmer B. (Peabody), s. r. Mhd. Neck
 Frederick W. (Melrose), s. r. Clifton Hts. [Heights
 Thompson Albert (Boston), s. r. Clifton
 Andrena, teacher, S. Roads jr. school, rms. 16 Goodwin's ct.
 Albert K. clerk, Pleasant c. School, h. 39 Elm
 Dora K. clerk, 141 Wash. b. 18 Stacey
 Edward, shoe laster, h. 18 Stacey
 Edward E. shoe laster, b. 17 Abbot
 Elizabeth, b. 18 Stacey
 Everett R. printer, h. 25 Orne
 Franklin E. S. photographer, 108 Wash. h. do.
 Hannah R. wid. Albert H. h. 17 Abbot [4 Sewall
 James T. engineer, B. & M. R. R. h.
 John A. shoe cutter, h. 25 Orne
 John C. shoe buffer, h. 17 Abbot
 Nellie L. artist, 132 Front, h. do.
 Oliver, carpenter, b. Humphrey n. Ruby ave.
 William T. shoe worker, b. 25 Orne
 Thorburn Bertram S. trimmer, Mhd. Elec. Lt. Sta. h. 49 Prospect
 George H. freight agt. (B. & M. R. R., L.), h. 8 Gerry
 Thorndike Emma E. b. 137 Atlantic ave.
 Fannie M. wid. Herbert A. h. 137 Atlantic ave. n. Phillips
 George R. carpenter, also (Thorn-
 dike & Jolliemore), 33 Atlantic ave. b. 137 do. n. Phillips
 Herbert G. motorman, h. 1 Vine
 Ralph E. shoe cutter, b. 137 Atlantic ave.
 Warren A. bookkeeper (B.), b. 137 Atlantic ave.

THORNDIKE & JOLLIEMORE (George R. Thorndike and William S. Jolliemore), proprs. Atlantic Garage, 33 Atlantic ave. See page 997
 Thorner Benjamin F. lab. b. 175 Pleasant
 Leonard P. propr. The Graves store, 111 Wash. and Tucker's whf. h. 21 Highland terr.
 Lewis P. fish, 49 Prospect, h. 37 Rowland

Drain Pipe, Fire Brick & Kaolin. All Masons' Supplies
 JOHN S. MARTIN CO., Cliff St., Marblehead. Telephone 119

J. B. Blood Co.

Lowest Average
in Price, Highest
Average in Quality

LYNN MARKET
UNION STREET MARKET

968

THORNER

[Marblehead]

TUTTS

Thorner Owen H. fish, 275 Washington, h. 46 Prospect
Philip L. fish pedler, h. 108 Front
William F. laborer, h. 48 Prospect
William R. fish dealer, Bessom, h. 185 Pleasant
Thrasher Arnold S. clerk, 2 School, b. 24 Nicholson hill [hill
Arthur E. musician, h. 24 Nicholson
Charles W. shoe worker, h. 24 Nicholson hill
Elkanah, lab. h. Orne
see Thrasher
Tibbetts Curtis, rem. to Boston
Joseph H. boat builder, h. 51 Pond
Titus Calvin. mngr. r. 13 Green, and florist, 12 Pond, h. do.
Corinne, shoe worker, b. Reed's Hill
Emma E. wid. Calvin, h. 8 Union
Rufus L. chauffeur, b. 6 Summer
Tobin James, laborer, h. 12 Lindsey
Todd William O. (Providence, R. I.), s. r. Harbor View [Pond
Toft William E. shoe stitcher, h. 15
Townsend Charles (Marblehead Mngf. Co.), Green, h. at Elizabeth, N. J.
Fred J. brick mason, h. 6 Glover
Traiser Richard E. (Boston), s. r. Mhd. Neck
Thrasher Benjamin D. shoemaker, h. 232 Washington [39 Mugford
Frank K. shipper, J. Lancy jr.'s, h. Fred W. h. 15 Atlantic ave.
Lillian K. tip fixer, b. 232 Wash.
Percy, shoe cutter, b. 232 Wash.
Philip, confectionery, 15 Atlantic ave. b. do.
Philip jr. ice cream and confectionery, 110 Wash. rms. 1 Waldron
see Thrasher
Trefry Addie B. clerk, 56 Elm, b. 99 do.
Annie H. wid. Charles M. b. 14 South
Benjamin F. jr. lobsterman, b. 42 Sewall
Benjamin W. granite, also concrete walks, 129 Pleasant, h. do.
Harry G. bookkeeper (B.), h. 8 High
John F. lobsterman, h. 38 Orne
Mary K. wid. Samuel S. b. 187 Wash. [42 Sewall
Philip M. foreman, J. Lancy jr.'s, b.
Raymond H. reporter (Item, L.), b. 14 South
Richard C. clerk, 189 Pleasant, b. 12 Anderson [High
Samuel S. machine operator, h. 8
Theodore, grocer, 8 Green, h. 99 Elm
Walter C. bookkeeper (33 Conrt, B.), b. 187 Wash.
William C. W. clerk, Pleasant c. School, h. 12 Anderson

TREFRY WILLIAM D. T. attorney-at-law and insurance agent, 9 School; also commissioner of corporations and taxes, h. 187 Wash. See page 996 [cle
William L. bookkeeper, h. 33 Cir-
Triandaphill Nicholas (Nicholas Triandaphill & Co.), 82 Wash. b. do.
Nicholas & Co. (John Vassil and Nicholas Triandaphill), fruit and confec. 82 Wash. [Elm
True Helen E. vocal teacher (B.), b. 111
Rebecca W. b. 111 Elm
Richard S. physician, 111 Elm, h. do. [Front
Tucker Annie L. wid. William O. b. 110
Chadwell, h. 8 Guernsey
Charles B. electrician, b. 21 Summer
Eliza G. wid. Philip B. h. 21 Mechanic [Wash.
Emily B. wid. Thomas W. h. 143
Emma W. wid. Albert H. shoe stitcher, h. 175 Wash.
George, ferryman, Tucker's wharf, h. 1 Summer
John A. O. farm hand, h. 8 Middle
John H. (Tucker, Emerson Co. L.), h. 23 Highland terr.
John I. carpenter, h. 21 Summer
John J. shoe worker, b. 8 Middle
John T. gardener, h. 22 Bowden
Lewis G. relaster, h. 38 Elm
Mabel H. b. 110 Front
Newell, clerk (B.), h. off Atlantic ave. opp. Valley
N. Lewis, conductor, B. & M. R. R. h. 21 Highland terr.
Rebecca L. wid. Samuel T. h. 84 Pleasant
Rena D. b. 28 Bassett
Thomas, pres. Mhd. Transportation Co. and ferryboat capt, h. 59 Front
TUCKER T. W. CO. (Frank M. Coates) dry goods, carpets, etc. 139-141 Wash. See foot lines
William H. salesman, 139 Wash. h. 17 Rockaway
Tufts Eugene A. (Tufts & Friedman, L.), h. Humphrey opp. Rockaway ave. [b. at Salem
Turner Evelyn B. bookkeeper, 18 Sewall, Sarah, h. Green n. Lincoln ave.
Tutts Bertha M. clerk, 43 Pleasant, b. 2 Harding's ct.
Edna S. teacher, Story grammar. b. 2 Harding's ct. [Jersey
Edward D. foreman, 56 Elm, h. 39
Hannah, bookkeeper (S.), h. 15 Wash.
Irving, stockfitter, h. 2 Highland ter.
John S. farmer, h. 2 Harding's ct.

T. W. TUCKER CO.

AGENTS FOR THE
DUNTLEY VACUUMCLEANER

Devereux Corporation Flowers and Plants For All Occasions.

MARBLEHEAD, MASS.

TUTTS [Marblehead] WADLEIGH 969

- Tutts Lillian R. shoe stitcher, b. 28 Franklin [b. 2 Harding's ct.
Lucy F. stenog. Humphrey & Paine,
Mary A. shoe stitcher, b. 258 Wash.
Mary A. wid. Richard, b. 10 Middle
Mary E. b. 15 Wash.
Richard, bookkeeper (48 Canal, B.),
h. 11 Maverick [rick
Richard jr. clerk (B.), b. 11 Mave-
William H. lobsterman, h. 123 Front
William L. shoe finisher, h. 20 Circle
Tuxbury Clarence H. (Tuxbury & Co.),
21 Atlantic ave. h. over do.
Herbert F. painter, b. 21 Atlantic
ave.
& Co. (Clarence H. Tuxbury), cari-
age makers and automobile re-
pairs, 21 Atlantic ave.
Twiss John, gardener at Mrs. Theo.
Chase's, Peach's pt.
- ULMAN HARRY A. (Brookline), s. r.
Mhd. Neck [Neck
William T. (Brookline), s. r. Mhd.
Underwood Clarence Dr. (Quincy), s. r.
rear 148 Front
- UNION EXPRESS** (Boston and Marble-
head), 19 Bessom and (84-88
Leverett St. B.) *See page 1002*
United States Custom House, 61 Pleasant
Unverhau Heinrich, propr. New Foun-
tain Inn, Crocker pk. h. do.
Upton King, vice pres. (Amer. Glue Co.
B.), h. 26 Waldron
Marion C. wid. George, h. 18 Greg-
ory, opp. Waldron
Roger, sec. (Amer. Glue Co. 121
Beverly, B.), h. Atlantic ave. c.
Beach
Usher Alden T. shoe trimmer, h. 8 Mt.
Vernon [cy. B.), h. 10 Gerry
Arthur C. trav. salesman. (30 Chaun-
Horace B. carpenter; also variety
(summer), Mhd. Neck, h. r. 31
Russell
- VAN BLARCOM CARL, shoe cutter, b. 18
Stacey
Van Valkenburg William, pastor, M. E.
church, h. 43 1-2 Gregory
Vaniar Ella, teacher, Storey gram.
school, b. 29 Gregory
Varrell Ernest J. bookkeeper, W. S.
Burgess Co.'s, h. 3 Abbot
John F. engineer, Mhd. Pumping
Sta. h. 20 Jersey
J. Clifton, died Aug. 20, 1910
Vassil John (Nicholas Triandaphill &
Co. 82 Wash. b. do.
Vent Lena, wid. David W. b. 19 Circle
Verschuere Alphonse, chauffeur at T. S.
Kirkwood's, Peach's pt.
- Verner Barney, junk, Hawkes, h. 29
Commercial [Heights
Very George F. (Salem), s. r. Clifton
Nathaniel A. (Salem), s. r. Clifton
Heights
Vickery Benjamin B. shoemaker and
(Vickery Co.), 2 School, b. 23
Smith
Bowden, clerk, 2 School, b. 23 Smith
Eliza, b. 23 Smith
Etta, b. 23 Smith [Hawkes
Fred, (Vickery Co.), 2 School, h. 19
VICKERY CO. (Fred, Benj. B. and Sarah
L. Vickery), groceries, 2 School
See page 1007
Harry, rem. to Allston
Herbert (William P. Vickery & Co.)
Green, h. at Beverly [Smith
M. Elizabeth, bookkeeper (S.), b. 23
Nancy J. wid. William, h. 14 Wash.
Sarah L. Mrs. (Vickery Co.), 2
School, h. 19 Hawkes
Sarah T. dressmaker, 23 Smith, h.
do. [Co.), Green, h. 18 Watson
William P. (William P. Vickery &
William P. & Co. (William P. and
Herbert Vickery), shoe manfrs.
Green
- VICTORIA HOUSE**, Mrs. Janet Moran,
propr. boarding house and din-
ing rooms, 18 State. *See page*
1006
Vidler Annie, scalp treatment, 36 Pleas-
ant, h. at Malden [Neck
Vinal Arthur H. (Boston), s. r. Mhd.
Vincent Charles F. painter, h. 23 Mug-
ford
Francis W. rem. to Chelsea
Frank, painter, 11 State, h. 56 Lee
Frederick F. rem. to Boston
Joseph, painter, h. 15 Front
Richard W. rem. to Chelsea
Vorenberg Felix, (Boston), s. r. Hatha-
way rd. [Beach
Vroom Eldon (Lynn), s. r. Bessom's
- WADDEN HANNAH, wid. Isaac B. b. 16
Rowland [Green
Hannah R. wid. Frank L. h. 12
Harvey T. driver, b. 22 Bowden
Marguerite, clerk, N. L. Wadden &
Co. b. 14 Hawkes
Nathaniel L. (N. L. Wadden &
Co.), Pleasant c. School, h. 14
Hawkes
N. L. & Co. (Nathaniel L. Wadden),
dry goods, Pleasant c. School
Sarah A. wid. Benjamin, h. 202
Washington
Wade Levi C. (Sagamore Engine Co. L.),
h. 16 State [Neck
Wadleigh Philip N. (Boston), s. r. Mhd.

IF YOU WANT TO BUY A HOUSE, CALL UPON
GARDNER R. HATHAWAY, Real Estate Agent, Marblehead. Tel. 238-2

Use Gas to Heat Cheaply

Lynn Gas & Electric Co.
Br. Office, 158 Washington St., Marblehead
Tel. Con.

970

WADMAN

[Marblehead]

WHIPPLE

Wadman Ida M. h. West c. Humphrey
Wainwright Charles D. h. off Front n.
Crocker pk. [pk.
Grace M. b. off Front opp. Crocker
Harriet W. b. off Front, opp. Crocker
er pk. [pk.
Maude B. b. off Front n. Crocker
Walcott Charles (Cambridge), s. r.
Peach's pt. [Peach's pt.
Charles F. Mrs. (Cambridge), s. r.
Robert (Cambridge), s. r. Peach's
pt. [Mhd. Neck
Walker Addison J. (Brookline), s. r.
Christine, b. F. H. Walker's
Edward A. carpenter, b. F. H. Walk-
er's [Salem line
Fred H. chauffeur, h. Lafayette n.
Guy W. (New York), s. r. Mhd. Neck
Herbert, salesman, h. 21 Russell
Walter E. machinist, b. Lafayette n.
Salem line
William A. sec. and treas. G. L.
Metcalf Wood and Paper Box
Co. h. 132 Atlantic ave. opp.
Smith
Walkley Edward I. clerk (B.), b. 108 Elm
Wallis Emma A. wid. Edward S. dress-
maker, 164 Wash. b. do.
Walsh Edgar T. shoe worker, b. 32 State
James, engineer, Mhd. Glue Co. h.
9 Tucker
Joseph A. h. 24 Maverick
Joseph B. shoemaker, h. 32 State
Lillian P. b. 32 State
Robert E. stableman, h. 19 Orne
Walters Samuel V. rem. to Boston
Walton Herbert H. heel maker, h. 14
Reed
Ward Grace C. b. 24 Atlantic ave.
John M. (Boston), s. r. Mhd. Neck
William, ins. agent, h. 24 Atlantic
ave.
Warden Harvey, b. 23 Bowden [West
Wardman Ida M. b. A. S. Merritt's,
Wardwell Hannah, clerk (B.), b. Mrs. L.
A. Ware's, Clifton
Henrietta C. b. Mrs. L. A. Ware's,
Clifton [Wash.
Ware D. Glover, mngr. (Bev.), b. 25
Hannah U. wid. Benjamin P. h.
Bartlett, off Atlantic ave.
Henrietta Mrs. b. Rockaway ave.
John, costumer (B.), h. 44 High
John G. clerk (B.), b. 44 High
Lucy A. wid. Horace, h. Rockaway
ave. Clifton
M. P. Mrs. (The Crowninshield),
Crowninshield lane, Clifton
Mary E. b. 25 Wash.
Mary E. wid. John, h. 25 Wash.
N. Harris, musician, b. 25 Wash.
see Weare

Warner Alvah H. (Salem), s. r. Clifton
Frederick E. (Salem), s. r. Devereux
Beach
Warr Abram J. C. s. r. Mhd. Neck
Washburn Sarah T. wid. John, h. 5 Elm
Watson Abbie Mrs. h. 23 Wash.
Mary D. Mrs. b. 52 Wash.
Watts James R. painter, h. 7 C Commercial
Martha, shoe stitcher, b. 56 Lee
Weare Charles A. carpenter, h. 26 Me-
chanic c. Mugford
Donald G. musician, h. 29 Wash.
Mary E. wid. John, h. 29 Wash.
Nathan H. musician, h. 29 Wash.
Webb Ernest A. clerk, elec. lt. dept. h.
19 Sewall
Webber Louis D. (Humphrey Coal Co.),
1 Front, h. at Beverly
Weed Harriet E. wid. Joseph D. h. 291
Washington
Wallace D. letter carrier, h. 14 High-
land terr. [n. Maple
Welch Daniel J. farmer, h. Humphrey
Robert, stableman, b. Beacon
see Walsh
Wells Charles L. Dr. s. r. Mhd. Neck
Chester, currier, b. H. D. Haight's,
Lafayette
John, deceased [Neck
Sarah B. wid. Charles P. s. r. Mhd.
West Bertha, housekeeper, b. 110 Elm
Elizabeth E. wid. Arthur, shoe
stitcher, h. 14 Tucker
Herbert E. plumber, b. 14 Tucker
Western Union Telegraph Co. 11 Pleasant
Weston R. D. (Cambridge), s. r. Peach's
pt. [Neck
Wendell M. (Winchester), s. r. Mhd.
Wetherbee Reuben D. machinist, h. 14
Tucker [Front
Wetherell Mary J. wid. Chas. H. h. 152
Whalen Thomas J. mason, 214 Wash. h.
do. [Wheeler's
Wheeler Annie E. stenog. (S.), b. G. H.
Bros. (George H. and Walter C.
Wheeler), market gardeners,
Lafayette jc. Humphrey
Frank A. car conductor, b. Wm. J.
Wheeler's [ette, h. do.
George H. (Wheeler Bros.), Lafay-
Sarah E. b. 292 Pleasant
Sherman B. shoe cutter, h. 21 Hawkes
Sumner A. stockfitter, h. 34 Village
Walter C. (Wheeler Bros.), Lafay-
ette, h. do.
William J. farmer, h. 230 Pleasant
George Raymond, steno. (B.), b.
George H. Wheeler's [Neck
Wheelock C. B. (Brookline), s. r. Mhd.
Selena M. b. 52 Front
Whipple Herbert C. shoe worker, h.
Green n. Ferry rd.

CELEBRATED
GILBERT & COLE CO.,

LACKAWANNA
Pleasant, cor. School
Tel. 223-2
MARBLEHEAD

COAL

Upholstering,
Repairing, Shades
and Carpet Work.

WHITE & CO.
Connected by Telephone

WASHINGTON, COR.
STATE STREET

WHITE

[Marblehead]

WITHUM

971

White Alice R. b. 27 Jersey
Benjamin R. shoemaker, b. 6 Cottage
Bridget L. wid. Newport, b. 6 Cot-
tage

WHITE CHARLES E. candy kiss mnfr.
and ice cream, 133 Wash. b. do.
See page 1006

Elias, b. 7 Guernsey

Elias jr. (White & Co.), 84 Wash. h.
55 Jersey [terr.]

Elizabeth F. nurse, b. 20 Highland

Henry H. shoe cutter, h. 27 Jersey

Jennie, shoe worker, b. 27 Prospect

Lucy E. operative, b. 10 Rowland

Margaret A. wid. John, grocer, 67

Gregory, h. 60 Commercial

Patrick, h. 10 Rowland

Peter C. (White & Oliver), Atlantic

ave. c. Central, h. 4 Central

Willard, clerk, 84 Wash. h. 57 Jersey

WHITE & CO. (Elias White jr. and C.
Murray Rice), furniture, carpets
and upholstering, 84 Wash. c.
State. *See head lines*

& Oliver (Peter C. White and Frank

D. Oliver), garage, Atlantic ave.

c. Central

Whitman Bradford B. F. (Florida), s. r.

10 Selman [Wash.]

Elizabeth F. stenog. 8 School, b. 202

Harold, boxmaker, b. 202 Wash.

Malcolm R. driver, 18 Sewall, h. 202

Wash.

Whitmore Alvin F. rem. to Boston

Bessie G. b. 8 Elm

Mary E. wid. William F. house-

keeper at 8 Elm

Whitney F. G. propr. Brown Owl Tea

Room, Beach, s. r. do.

C. Haven (Concord Junc.), s. r. 7

Harbor View

Lyman F. (Boston), s. r. Peach's pt.

William F. (Boston), s. r. Peach's pt.

Whowell Richard L. (Melrose), variety

(summer), also (Whowell &

Lambertson), Atlantic ave. Clif-

ton, s. r. do.

& Lambertson (Richard L. Whowell

and Walter L. Lambertson),

garage, Atlantic ave. Clifton

Widger Catherine L. wid. John H. h.

178 Pleasant

Helen D. b. 3 Maverick

Horace B. clerk, Pleasant c. School,

h. 3 Maverick

Wiggin Annie M. b. 17 Village [Village

Elmenia K. wid. Harry M. h. 17

Wiggins Benjamin B. shoe cutter, h.

Smith n. Atlantic ave.

Mary E. wid. Thomas P. b. 11 Phil-

lips [Franklin

Thomas A. trun'. mnfr. (B.), h. 2

Wilbur Patience Mrs. rem. to Haverhill

Wilcock Edwin (Boston), s. r. Cliff

Wiley Flora B. wid. Samuel H. b. 6

Tucker

Wilford Roxanna, b. 15 Front

Wilkins Charles C. cider mnfr. (Middle-

ton); also produce, 2 Maple n.

Laf. h. do.

Henry F. P. h. 23 Abbott

Reuel, signalman, B. & M. R. R. h.

63 Green

Williams Charles H. (Milton), s. r. 4

Harbor View

George R. shoe laster, h. 27 Abbot

Gregory B. clerk, b. 27 Abbot

Hattie G. clerk, 111 Wash. b. 16

Stacey

John F. (Williams & Reardon, 15

State, L.), h. 16 Stacey

John T. shoemaker, h. 8 Wash.

Mary K. clerk, 15 State, b. 16 Stacey

Robert B. T. driver (B.), h. 4 Sewall

Walter (Peabody), s. r. Goodwin's

landing

Williamson Alonzo E. driver, h. West n.

Humphrey

Willis M. E. s. r. Harris Beach

Williston John W. stockfitter, b. 21

Hawkes

Wilson Frederick H. farm hand, b. At-

lantic ave. n. Beach

Georgianna, h. 7 Pearl

James J. died Mar. 15, 1911

Mary A. wid. James J. h. 19 Barnard

Mary J. wid. Francis B. h. 183 Wash.

Minnie Mrs. h. 26 South

Timothy F. teamster, b. 19 Barnard

William L. conductor, B. & N. R. R.

h. Humphrey c. Maple

William M. b. 19 Barnard

Winslow Charles E. h. 15 Highland terr.

Edward M. Mrs. (Boston), s. r. Mhd.

Neck

Edward M. died June 19, 1910

Juliet H. shoe worker, h. 13 Maver-

ick

Peter P. iceman, b. 16 Lindsey

Washington B. laster, b. William H.

Mitchell, Village

William H. hairdresser, 241 Wash.

h. 20 Highland terr. [Prospect

Winters Mary, wid. Frederick, b. 39

Witham John H. edge trimmer, h. 36

Elm [Hillside ave.

Withum Annie F. shoe stitcher, b. 5

Elizabeth S. bookkeeper (S.), b. 5

Hillside ave.

Grace E. b. 26 Russell

Harold G. shoemaker, b. 26 Russell

Harry B. b. 42 Pond

John B. h. 26 Russell [Hooper

Joshua, shoemaker, h. Tucker c.

WOOD of all kinds Sawed and Split to Order at
JOHN S. MARTIN CO.'S, Near Electric Light Station. Marblehead

J. B. Blood Co.

Department Food
Stores, Everything
for the table

LYNN MARKET
UNION STREET MARKET

972

WITHUM

[Marblehead]

ZUCHTMANN

- Withum Samuel B. poulterer, 42 Pond, h. do.
William E. clerk (S.), b. 5 Hillside ave. [ave.
William H. shoemaker, h. 5 Hillside
Wolfgram August W. carpenter, h. 9 Rowland
Woman's Christian Temperance Union, 199 Washington [b. 76 Wash.
Wood Daniel E. messenger, Am. Ex. Co. Isaac D. h. off Rockaway ave.
Woodbury Grace A. Mrs. b. 77 Wash. Jesse (Boston), s. r. Goodwin's land- ing [Sewall
Woodfin Anna D. stenog. (B.), b. 25 Arthur, driver, b. 13 Sewall
Benjamin W. (Woodfin Bros.), Pleasant opp. Rechabite blk. h. 13 Sewall [terr.
Benj. W. jr. driver, h. 10 Highland Bros. (Benjamin W. and J. Frank Woodfin), props. T. T. Paine's Boston Express and Lynn Express, Pleasant opp. Rechabite blk.
Carrie H. b. 126 Pleasant
Eliza J. wid. Richard L. h. 25 Sewall
Ernest, teamster, h. 154 Elm
Frank S. engineer, Mhd. electric light station, h. 33 Devereux
Frederick W. R. shoe cutter, also night agt. Devereux R. R. sta. h. 13 Harris
John S. propr. Woodfin's Lunch, Pleasant, h. 41 Orne
J. Frank (Woodfin Bros.), Pleasant opp. Rechabite blk. h. 16 State
Louisa, wid. James B. b. 83 Wash.
Philip T. student, b. 16 State
Sarah E. wid. Thomas R. h. 126 Pleasant
- Woodworth Margaret J. housekeeper at 191 Pleasant
Woodridge Edwin T. shoemaker, b. 16 Waldron
Joseph H. shoemaker, b. 16 Waldron
Ruth M. wid. Benjamin T. h. 16 Waldron
William M. b. 16 Waldron [erick
Woolston Ellen E. boxmaker, b. 10 Mav- Eliza, wid. Josiah, h. 10 Maverick
William G. shoe laster, h. 28 Pearl
Wormstead Joseph S. paints, 11 State, h. 51 Elm [Humphrey n. Maple
Wright Arthur G. cabinet maker, h. Bros. (William D. Wright), shoe mnfrs. Green
Carroll D. Mrs. (Worcester), s. r. Marblehead Neck
Erwin (Boston), s. r. Mhd. Neck
Harold I. shoemaker, b. 50 Pond
Joseph T. shoe laster, h. 9 Mechanic
Ruth A. wid. Hiram A. h. 29 High
William D. (Wright Bros.), Green, h. 50 Pond
- YE OLD FORT BEACH NOVELTY SHOP, L. A. Radell, propr. 150 Front
Ye Town Tavern, G. J. Kimball, propr. 236 Wash. [Neck
Yerxa Henry D. (Cambridge), s. r. Mhd. Herbert E. (Boston), s. r. Marble- head Neck
Young James H. (Newton), s. r. Chestnut Men's Catholic Temperance Society, 65 Gregory
Men's Christian Association, Frank Broughton, sec'y, Pleasant n. School
Samuel, h. 31 Circle
- ZUCHTMANN JENNIE, h. 66 Lee

T. W. TUCKER CO., Rugs and Carpets

139-141 WASHINGTON STREET. Largest Assortment ever shown in Marblehead

TOWN OF MARBLEHEAD.

Officers.

Selectmen—Geo. H. Thorburn, Nathaniel Lyon, John G. Stevens, Nathaniel Sweet, William T. Chapman, William T. Litchman, Clerk. Regular meetings of Board held first Wednesday of each month. The selectmen are also beach committee.

Town Clerk—William T. Litchman. Office hours 9 to 12 and evenings, except Saturday, from 7 to 8.30.

Town Treasurer—Everett Paine; office at National Grand Bank.

Collector of Taxes—Isaac W. Mason, jr., office at Abbot hall.

Assessors—Fred B. Litchman, chairman; Thomas Swasey, Geo. R. Williams.

Registrars of Voters—James E. Canniffe, Horace M. Martin, Edgar M. Savory, Wm. T. Litchman, *ex-officio*.

Auditors—Herbert E. Ballard, Frank E. Stever, Robert Hammond.

Cemetery Commission—Charles H. Bateman, chairman; Benjamin Chadwick, Richard F. Doliber.

Water Commissioners—John P. Goodwin, Henry F. P. Wilkins, James E. Price.

Trustees of Abbot Public Library—Nathan P. Sanborn, chairman; William D. T. Trefry, Joel W. Reynolds, Joseph S. Wormstead, Frank Broughton, Edward T. Tutt.

Constable—James Nicholson.

Police—_____, chief; Clinton Foss, James H. Carey, Lawrence Dooling, S. Irving Chapman, Charles E. Taylor, Thomas G. Sweet, William Hooper.

Moderator—Joseph W. Coates.

Fence Viewers—F. H. Ramsdell, William I. Proctor.

Surveyor of Highways—S. Frank Chapman.

Surveyors of Lumber—Herbert E. Ballard, William H. Riley.

Measurers of Wood and Bark—William H. Riley, Herbert E. Ballard.

Trustees of Abbot Fund—Everett Paine, John L. Gilbert, Benjamin J. Lindsey, Francis A. Parker, Joseph S. Wormstead, Nathan P. Sanborn.

Municipal Light Board—William T. Litchman, 2nd., Robert W. Carey Raymond O. Brackett.

Commissioners of Sinking Fund—William A. Brown, 2nd, John L. Gilbert, Nathan P. Sanborn.

Inspector of Animals and Provisions—Charles R. Adams.

Inspector of Milk—A. M. Stone.

Janitor of Abbot Hall—William C. Knowland.

Board of Health—Howard A. Streetter, Horace S. Sweetland, George E. Nichols.

Overseers of the Poor—Wm. W. Haley, Howard W. Phillips, Daniel J. Colbert, Harris S. Langley, Horace S. Sweetland. Almshouse on Vine Street. Supt., Samuel T. Humphrey.

Park Commissioners—George H. Barrett, jr., chairman; Charles F. Vincent, Wm. H. Symonds.

Field Drivers—Warren Daniels, William H. Goodwin, Richard B. Higgins, Eben H. Leavitt, Peter J. Sandwiche.

Sealer of Weights and Measures—James A. Chipman.

Harbor Master—Ernest C. Mason.

Tree Warden—William H. Stevens.

Supt. Fire Alarm—Woodfin Bartlett.

Fire Department.

Engineers—John T. Adams, chief; Wm. H. Bassett, John A. Martin, Charles A. Goodwin, William H. H. Atkins, Assts.

FIRE COMPANIES.

Col. Wm. R. Lee Steam Fire Engine, No. 2, School st. Woodfin Bartlett, Engineer and Electrician; Andrew B. Chase, spare driver.

Hose Co. No. 1, Franklin st. Charles W. Stacey, Foreman; William Sweet, Asst. Foreman; Christopher G. Burridge, Clerk; William A. Hammond, driver.

Hook and Ladder Co. No. 1, School st. William A. Fader, foreman; Arthur S. Adams, Asst. Foreman; _____, Sec. and Clerk; Benjamin Holden, Driver.

INSURE YOUR HOUSEHOLD GOODS for \$600.00. Cost \$3.00 for Three Years
GARDNER R. HATHAWAY, Insurance, Marblehead. Tel. 238-2

Use Gas to Light Cheaply

Lynn Gas & Electric Co.
Br. Office, 158 Washington St., Marblehead
Tel. Con.

974

DIRECTORY OF MARBLEHEAD

Hose Co. No. 2, School st. Joseph P. Graves, Foreman; George H. Reed, Asst. Foreman; Bowden W. Vickery, Clerk; Nathaniel T. Pierce, Driver.

School Committee.

Chairman—Clinton A. Ferguson.
Secretary—George H. Thorburn.

Emery Brown, George H. Thorburn, Joel W. Reynolds, Frank W. Goodwin, Arthur C. Usher, Richard Tutt, E. G. Fabens, Isaac W. Mason, jr., Clinton A. Ferguson, Samuel C. Eveleth, M. D. Regular meetings first Tuesday of each month.

Supt. of Schools—Almorin O. Caswell.

Truant Officer—Benjamin F. Brown.

Public Schools and Teachers.

HIGH, Academy bldg., Pleasant st., George P. Campbell, Principal; Sarah R. Goodwin, Florence A. Newhall, Harry W. Robbins, Ruth Frost, Vina C. Badger, Edith W. Melcher, teachers.

SAMUEL ROADS, JR., Rowland street, Elizabeth A. Clark, Principal, Katherine H. Price, Edna Legro, Sarah A. Eldridge, Nellie F. McCloskey, Margaret C. Casey, Edith V. Bray, Mildred E. Brown, Anedrina Thompson.

STORY GRAMMAR, Elm n. Brown. Lizzie H. Coffin, Principal; Edna S. Tutt, Lucy W. Davis, Ella Banier, Annie L. McKissock, Harriet P. Prichard, Ethel Martin, Elizabeth O'Brien, teachers.

ELBRIDGE GERRY, Elm near Pearl st. Mary F. Looney, Principal; Edna H. Herrick, Marion L. Cruff, Carrie E. Merritt, Maria L. Martin, Eliza H. Ramsdell, Margaret S. Canty, A. Beryl Bruorton, Ellen M. Baker, Martha L. Stevens, asst. kindergarten.

SEWELL GRAMMAR, Spring c. Sewall. Lizzie H. Coffin, Principal; Lucretia S. Ireson, Edith Austin, Beula M. Smith, teachers.

FARMS, Maple n. Humphrey, Gertrude E. Richardson, teacher.

Teacher of Drawing, Marion L. Martin.

Teacher of Music—Eben F. Richardson.

Teacher of Sewing—Beula M. Smith.

Teacher of Sloyd—Lucy W. Davis.

Churches.

FIRST BAPTIST, Pleasant n. Washington st.; organized 1810. J. Harris Barrows, Pastor. Deacons, Lawrence M. Chapman, John L. Noyes, Frank W. Barron. Supt. of S. S., Theodore P. Bray; Sexton, Frank W. Barron; Clerk, Lawrence M. Chapman; Treas., John L. Noyes.

FIRST CONGREGATIONAL (Trinitarian) Washington street; organized Aug. 13, 1684. Leslie C. Greeley, Pastor. Supt. of S. S., Frank Broughton; Asst. Supt., Larkin H. Hayden, Clerk. Richard Tutt; Treas., Edward D. Tutt; Sexton, Charles L. Eustis.

ST. MICHAEL'S CHURCH, Summer st., parish organized 1707. Present church built A. D. 1714. Rev. Welles Mortimer Partridge, Rector. Clerk, Charles A. Slee; Treas., F. P. Hammond; Wardens, Wm. D. T. Trefry and Thomas T. Lyon; Vestrymen, Charles E. Kelsey, Haskell E. Knowland, Joseph B. Atkins. Daniel T. H. Broughton, John W. McIntosh, William F. Stacey, John H. Salkins, W. E. Bowden; Supt. of S. S., William D. T. Trefry; Sexton, Joseph B. Atkins. The chapel and parish house finished 1894.

METHODIST EPISCOPAL CHURCH, Summer st., organized 1790, by Jesse Lee. Pastor, Wm. Van Valkenburg; Jonathan E. Steele, Treas.; Archibald S. Knight, Sec.; R. S. Roscoe, Supt. of S. S.; Bertram Mitchell, Sexton.

ROMAN CATHOLIC CHURCH, "Star of the Sea," Rowland c. Prospect. Pastor, Rev. William Shinnick settled 1886; Asst. Pastor, Rev. Henry K. Lyons; Supt. of S. S. the Asst Pastor; Sexton, Henry Downey.

SECOND ADVENT CHRISTIAN CHURCH, 43 Pleasant, organized 1872. Sec., Mrs. I. F. Hinkley; Treas., I. Frank Hinkley; Deaconess, Mrs. Dickson; Supt. of S. S., Harry Magee.

SECOND CONGREGATIONAL (Unitarian) services held in Universalist church. Organized 1716. Pastor, ———, Clerk, Richard Cole; Treas., James C. Graves; Chairman Board of Trustees, Arthur Bartlett; Coll., Joseph S. Wormstead.

FIRST UNIVERSALIST CHURCH, Watson cor. Pleasant, organized 1836. Pastor, ———; Supt. of S. S., Hannah M. Harris; Clerk and Treas., Benj. Cole, Jr.

Lumber of All Kinds

GILBERT & COLE CO.
Pleasant, cor. School, - MARBLEHEAD
Telephone 223-2

SOCIETIES, INSTITUTIONS, COMPANIES, ETC.

- | | |
|--|---|
| <ol style="list-style-type: none"> 1. Abbot hall. 2. Ancient Order of United Workmen. 3-5. Banks. 6-11. Boat Clubs. 12. Clifton Heights Casino Corp. 13-17. Clubs. 18. Excelsior Drum Corps. 19. Excelsior Jrs. Drum Corps. 20. Grand Army of the Republic. 21. Woman's Relief Corps. 22. United Spanish War Veterans. 23. Auxiliary to U. S. W. V. 24. Hibernian Friendly Society. 25-26. Improved Order of Red Men. 27. Senate Club. 28-32. Labor Unions. 33. Marblehead Gun Club. 34. Knights of Pythias. 35. Marblehead Academy. 36. Marblehead Building Association. 37. Marblehead Female Humane Society. 38. Marblehead Firemens' Relief Association. 39. Marblehead Historical Society. | <ol style="list-style-type: none"> 40. Marblehead Visiting Nurses' Association. 41. Masons. 42. Massachusetts Catholic Order of Forresters. 43. Mugford Association. 44. M. A. Pickett Association. 45. New England Order of Protection. 46-47. Odd Fellows. 48. Order United American Mechanics. 49. O. U. A. M. Benefit Association. 50. Phoenix Veteran Firemens' Association. 51. Pilgrim Fathers. 52. Rechabite Building Association. 53. Republican Club. 54. Republican Town Committee. 55. Sea Cliff Club. 56-57. Sons of Veterans. 58. Veteran Minute Men. 59. Women's Christian Temperance Union. 60. Young Men's Catholic Temperance Society. 61. Young Men's Christian Association. |
|--|---|

Abbot Hall.

1. **ABBOT HALL**, Washington street on the Commons. This building contains the Abbot Public Library, the town offices, and a public hall for lectures, etc. The trustees of the library are Nathan P. Sanborn, Chairman; William D. T. Trefry, Secretary; Joseph S. Wormstead, Frank Broughton, Edward D. Tutt; Mrs. Sarah E. Gregory, Librarian; Maria T. A. Gardner, Assistant Librarian; Alice L. Graves, Second Assistant Librarian; William C. Knowland, Janitor of Abbot Hall. Number of volumes, 19,000. The library is open on Tuesday, Wednesdays, Fridays and Saturdays, from 2 to 5 and 6 to 8 P. M. The public reading room is open from 8 A. M. to 9.30 P. M. each day. Sundays excepted. There are several beautiful paintings in the reading room among which are:—"Yankee Doodle," "The Spirit of '76", by Willard, donated by the late Gen. John H. Devereux of Ohio; "The Woman of Samaria", donated by Mrs. Hannah Stevenson of Boston; "The Wreck" by Webber, donated by Thomas Appleton of Marblehead; "Crossing the Grand Banks", by Norton, "William, the Silent, disposing of the crown jewels to carry

on the War of the Netherlands", by Jacquand, presented by the late Hon. J. J. H. Gregory. There has been added the bust of Elbridge Gerry by Herbert Adams of New York; a Spanish contact mine taken from propeller of U. S. S. Marblehead; also a bronze field piece captured by U. S. S. Marblehead. A valuable card catalogue of historic events of Marblehead has been added to the library.

2. **ANCIENT ORDER OF UNITED WORKMEN, COLUMBIA LODGE, No. 37.** Organized April 24, 1882. Meetings held second and fourth Thursday of each month in Gregory hall. Officers elected annually in December. Frank G. Ingalls, M. W.; William F. Lincoln, R. S., 8 Market square; Wallace Balcomb, Treas.

Banks.

3. **MARBLEHEAD CO-OPERATIVE BANK**, chartered May 5, 1886. Meetings held first Thursday of each month at old town hall. Officers elected fourth Thursday in April. John Lancy, Pres. and Chm. Security Committee; Benj. Cole, jr., Sec. and Treas.; Henry C. Millett, Chm. Finance Committee.

4. **MARBLEHEAD SAVINGS BANK**, 154 Washington street; chartered 1871.

You can find the BEST GRADES of COAL at JOHN S. MARTIN CO.'S WHARF, Cliff St., Marblehead. Tel. 119

Nathan P. Sanborn, Pres.; John L. Gilbert, Frank P. Hammond, Francis A. Parker, Robert C. Bridge, Vice Presidents; John G. Broughton, Clerk of Corporation; William F. Nutting, Treasurer; N. P. Sanborn, Everett Paine, Frank P. Hammond, John L. Gilbert, William L. Hooper, Committee of Investment; N. P. Sanborn, Robert C. Bridge, Joseph S. Wormstead, Richard Tutt, John G. Broughton, James E. Parker, William A. Brown, Everett Paine, John L. Gilbert, Stephen P. Hathaway, John D. Paine, Frank Cole; Edward D. Tutt, W. F. Nutting, T. W. Paine, Leonard H. Phillips, William L. Hooper, Francis A. Parker, Frank P. Hammond and John D. Sullivan, Trustees.

Deposits begin to draw interest on the first days of February, May, August and November. Dividends declared and payable May 1st and November 1st. Bank hours 8.30 A. M. to 1 P. M. daily.

5. NATIONAL GRAND BANK, 2 Hooper street; chartered December 15, 1864, charter renewed December 15, 1884, and December 15, 1904. Capital, \$120,000, surplus, \$60,000; Leonard H. Phillips, Pres.; Leonard H. Phillips, N. P. Sanborn, William E. Brown, John L. Gilbert, John G. Broughton, Directors; Everett Paine, cashier. Discount Mondays and Thursdays. Bank hours 8 A. M. to 1 P. M. and until 12 noon, Saturdays.

Boat Clubs.

6. BOSTON YACHT CLUB, organized 1866; incorporated 1868. Meetings held last Wednesday in January, April and October at Boston. Officers elected in January. Alfred Douglass, Com.; Walter Burgess, Sec. and Treas.

7. CORINTHIAN YACHT CLUB, organized July 7, 1885. Officers elected second Wednesday in January, at Boston, Chas. B. Wheelock, com.; Herbert S. Goodwin, Sec.; Fred W. Moore, Treas.

8. CUSHING CLUB, Bessom's Beach.

9. EASTERN YACHT CLUB, House at Marblehead Neck.

10. MARBLEHEAD BOAT CLUB, Cliff st. Meetings held at call of president. Officers elected in December. James Grady, Pres.; John P. Bauer, Rec. Sec. and Treas.

11. NONANTUM CLUB, Bessom's Beach.

12. CLIFTON HEIGHTS CASINO CORPORATION, organized December 9, 1886. Meetings held at call of president. Officers elected in July. David Merritt, Pres.; J. Newton Cole, Treas.

Clubs.

13. DEVEREUX COUNTRY CLUB, Beach street. Inc. 1908. Everett Townsend (Boston), Pres.; Albert L. Rowell, Treas. and Sec.

CANADIAN SOCIAL CLUB, Bessom's Beach.

15. COMET CLUB, 2 Market Square. Organized Aug. 15, 1910. Meetings held last Saturday of each month. Officers elected annually in August. Horace S. Sweetland, pres.; William H. Blackford, Sec. and Treas.

16. ESSEX CLUB, organized 1879. Meetings held first Saturday of each month at Gregory block. Officers elected in January. Robert C. Bridge, Pres.; Charles A. Choate and Philip B. Laskey, Vice Presidents; Nathaniel C. Lyon, Sec. and Treas.

17. TEDESCO COUNTRY CLUB, organized, Feb., 1900. Frank E. Peabody, Pres.; James Mason Rothwell, Sec.; Edward C. Bradlee, Treas.

18. EXCELSIOR DRUM CORPS, organized Feb. 22, 1882. Meetings held Mondays at 8 Hooper. Officers elected in January. Andrew M. Stone, Leader; A. H. Roundey, Sec.; E. A. Webb, Treas. and Agent.

19. EXCELSIOR JUNIORS, Drum Corps, organized August 25, 1906. Reorganized March 3, 1910. Meetings held Mondays at 8 Hooper. Officers elected in January. Carl Van Blarcom, Pres.; Roy Dennis, Leader; Carl Van Blarcom, Treas. and Sec.; William S. Bailey, Agent.

20. GRAND ARMY OF THE REPUBLIC, JOHN GOODWIN, JR., Post 82, organized March 31, 1869. Meetings held Mondays at G. A. R. Hall. Officers elected in December. Richard H. Salkins, Com.; Thomas A. Freeto, Vice Com.; Thomas Swasey, Adj.; John B. Graves, Q. M.

21. JOHN GOODWIN JR. WOMAN'S RELIEF CORPS, No. 23, organized April 4, 1885. Meetings held first and third Wednesdays in each month at G. A. R. hall. Officers elected in January. Miss Mary A. Cooper, Pres.; Mrs. Clara A. Bowden, Treas.; Mrs. Grace Rogers, Sec.

22. UNITED SPANISH WAR VETERANS, CLARENCE L. BARTOL CAMP, No. 16, organized Oct. 25, 1900. Meetings held Mondays at U. S. W. V. hall, 7 State. Officers elected in December. John S. Woodfin, Com.; Elfred P. Graves, Adj.; John W. Mahoney, Q. M.

23. MARY E. GRAVES AUXILIARY, No. 6, to Clarence L. Bartol Camp, U. S. W. V. Meets every Friday at 7 State. Grace E. Rogers, Pres.; Mary A. Cooper, 199 Washington street, Sec.; Mrs. S. E. Haskell, Treas.

24. HIBERNIAN FRIENDLY SOCIETY, organized December 5, 1858. Meetings held first Wednesday in each month at Hibernian hall. Officers elected in June and December. William Ward, Pres.; Bernard McClusky, R. S.; Michael F. Cudihy, Treas.

25. IMPROVED ORDER OF RED MEN, MANATAUG TRIBE, No. 1, organized August 1, 1872. Meetings held Tuesdays at Rechabite hall. Officers elected in January and July, William F. Lincoln, Sachem; Philip H. Caswell, K. of W.; Herbert F. Brown, K. of R.; Fred W. Trasher, C. of W.

26. IMPROVED ORDER OF RED MEN, DEGREE OF POCAHONTAS, POCAHONTAS COUNCIL, No. 1, organized May 12, 1885. Meetings held first and third Mondays in Rechabite Hall. Officers elected in June and December. Mrs. Mary F. Oliver, Poc.; Mrs. Grace Rogers, K. of R.; Mrs. Kate L. Widger, K. of W.; Mrs. Carrie Harris, C. of W.

27. SENATE CLUB, organized Jan. 8, 1904. Meetings held first Tuesday of each month at 59 Washington. Officers elected first meeting in January. William C. McEachran, Pres.; Herbert B. Carroll, Sec. and Treas.

Labor Unions.

28. CARPENTER'S UNION, 43 Pleasant.

29. B OF P. D. & P. OF A. PAINTERS UNION, No. 799. Inc. June 29, 1910. Meetings held at 36 Washington st. Mathew G. Kerwin, Pres.; Arthur W. Hills, Rec. Sec.; Edward T. Direy, Fin. Sec.; Oscar B. Colley, Treas.

30. SOCIALIST CLUB. Meetings held at 150 Elm.

31. TURN WORKMEN UNION. Meetings held Wednesday evenings in Grader Block.

32. UNITED SHOE WORKERS OF AMERICA. Local, No. 35. Organized May 16,

1910. Meetings held Thursdays at Gregory block. George R. Williams, Pres.

33. MARBLEHEAD GUN CLUB. Organized January, 1908. Officers elected in January. Nathaniel C. Lyons, Pres.; Isaac C. Freeto, Treas.; Fred P. Caswell, Sec.

34. KNIGHTS OF PYTHIAS, NEPTUNE LODGE, No. 31. Organized March 28, 1870. Meetings held Fridays at Rechabite hall. Officers elected in December. John E. Scott, C. C.; William F. Lincoln, K. of R. and S.; Thomas Phillips, M. of F.

35. MARBLEHEAD ACADEMY. This institution was chartered in 1792. Building was conveyed to town May 11, 1898. An ample reference library is maintained by the town for the use of the pupils. Trustees, N. P. Sanborn, Pres.; John G. Broughton, Sec.; Wm. D. T. Trefry, Treas.

36. MARBLEHEAD BUILDING ASSOCIATION, incorporated Dec. 10, 1889. Meetings held first Wednesday in February annually, at Mugford hall, when officers are elected. Henry F. P. Wilkins, Pres.; Wm. A. Brown, Vice Pres.; Benjamin J. Lindsey, Sec.; John G. Broughton, Treas.

37. MARBLEHEAD FEMALE HUMANE SOCIETY, organized November, 1816; incorporated January, 1848. Meetings held first Tuesday of each month at homes of members. Officers elected in October, Mrs. Philip B. Laskey, Directress; Mrs. Mary L. Goldthwait, Sec., 248 Pleasant; Miss Elizabeth B. Brown, Treas.

38. MARBLEHEAD FIREMEN'S RELIEF ASSOCIATION, organized August 5, 1890. Meetings held at School street engine house the second Tuesday after the first Monday in May, when officers are elected. John T. Adams, Pres.; Arthur S. Adams, Treas.; John A. Martin, Sec.

39. MARBLEHEAD HISTORICAL SOCIETY, organized May 9, 1898. Inc. Feb. 1902. Meetings held second Thursday of each month at historical rooms, Lee Mansion. Officers elected in May, Nathan P. Sanborn, Pres.; Richard Tutt, Cor. Sec.; William D. T. Trefry, Treas.

40. MARBLEHEAD VISITING NURSES' ASSOCIATION, organized Nov. 21, 1896. Incorp. Sept. 11, 1909. Meetings held monthly at home of president. Officers elected in November. Mrs. Herbert J. Hall, Pres.; Mrs. Emma S.

IF YOU WANT TO SELL YOUR HOUSE, CALL UPON GARDNER R. HATHAWAY, Real Estate Agent, Marblehead. Tel. 238-2

Use Gas for Cheap Power

Lynn Gas & Electric Co.
Br. Office, 158 Washington St., Marblehead
Tel. Con.

978

DIRECTORY OF MARBLEHEAD.

Martin, Vice Pres.; Mrs. Chester Dane, Sec.; Mrs. Lizzie B. Whitman, Treas.

Masonic.

41. PHILANTHROPIC LODGE, F. AND A. M., chartered, 1760. Meetings held third Tuesday in each month at Masonic hall. Officers elected in October. Clinton A. Ferguson, W. M.; Harry G. Trefry, S. W.; Benj. Cole, jr., Treas.; J. Edgar Parker, J. W.; Horace B. Gardner, Sec.

42. MASSACHUSETTS CATHOLIC ORDER OF FORRESTERS, STAR OF THE SEA COURT, No. 175, organized April 19, 1900. Meetings held second and fourth Tuesday of each month at Hibernian hall. Officers elected in December, John Doherty, C. R.; Jeremiah J. Mahoney, Sec.; Patrick Hickey, Treas.

43. MUGFORD ASSOCIATION, organized Jan. 1, 1859. Meetings held first Thursday of each month at Mugford hall. Officers elected in January. John J. Glass, Pres.; William T. Litchman, 3 Circle, Sec.; Edward Thompson, Treas.

44. M. A. PICKETT ASSOCIATION, inc. June 29, 1900. Meetings held first Monday of each month at 82a Washington street. Officers elected in January. James Gorman, Pres.; Fred B. Smethurst, R. S.; William B. Merritt, F. S.; William B. Merritt, Jr., Treas.

45. NEW ENGLAND ORDER PROTECTION, ELBRIDGE GERRY LODGE, No. 303, organized Jan. 18, 1898. Meetings held first and third Thursdays each month at Gregory hall. Officers elected last meeting in December. Walter B. Powers, Warden; Samuel Peachey, Sec.; William I. Proctor, Treas.

Odd Fellows.

46. ATLANTIC LODGE, No. 55, I. O. O. F., organized Nov. 24, 1844. Meetings held Wednesdays at Odd Fellows' hall. Officers elected in January. Fred B. Smethurst, N. G.; William T. Litchman, Sec.; Richard E. Caswell, Treas.; Herbert E. Ballard, F. S.

47. UNITY REBEKAH LODGE, No. 10, I. O. O. F., instituted March 17, 1870. Meetings held first and third Thursdays in each month at Odd Fellows' hall. Officers elected in December. Miss Alice G. Morse, N. G.; Miss Annie Haskell, Sec.; Miss Abbie B. Sa-

vory, Fin. Sec.; Clara A. Bowden, Treas.

48. ORDER UNITED AMERICAN MECHANICS, SAMUEL TUCKER COUNCIL, No. 20, organized Feb. 1, 1883. Meetings held Wednesday evenings in Rechabite hall. Officers elected in June and December. John N. Hammond, C.; Horace B. Gardner, R. S.; William S. Stanley, Treas.; Wm. H. Symonds, F. S.

49. O. U. A. M. SICK AND DEATH BENEFIT ASSOCIATION, instituted Sept. 1, 1886. Meetings held at Rechabite hall. Officers elected in October, Jos. W. Coates, Pres.; Thomas Ingalls, Sec.; William I. Proctor, Treas.

50. PHOENIX VETERAN FIREMAN'S ASSOCIATION, organized March 19, 1894. Meetings held second Monday of each month at old Hook and Ladder House, Washington junc. Middle. Officers elected in March. Richard C. Hiller, Pres.; Fred W. Trasher, Sec.; George C. Roundy, Treas.

51. PILGRIM FATHERS, JOHN GLOVER COLONY, No. 102. Organized Dec. 16, 1887. Meetings held the first and third Tuesday evenings of each month. Officers elected in October. William G. Wolston, Gov.; Willard White, Sec.; John F. Freeto, Treas.

52. RECHABITE BUILDING ASSOCIATION. Incorporated June 27, 1889. Meetings held second Monday in January at Rechabite hall. Officers elected annually. Thomas S. Eastland, Pres.; Isaac S. Freeto, Sec.; William H. Symonds, Treas.; Joseph B. Hooper, William I. Proctor, Isaac S. Freeto, William H. Symonds, Directors.

53. REPUBLICAN CLUB, organized Nov. 16, 1885; re-organized Feb. 3, 1894. Inc. Dec. 1, 1909. Meetings held first Friday of each month at Grader block. Officers elected in January. Robert P. Glass, Pres.; George N. Dennis, 1 Bowden st., Sec.; William H. Riley, Treas.

54. REPUBLICAN TOWN COMMITTEE. Meetings held in the Grader building. Officers elected in January. Horace B. Gardner, Chairman; Wallace P. Balcom, Treas.; Elia White, jr., Sec.

55. SEA CLIFF CLUB, 19 Cliff.

56. SONS OF VETERANS OF U. S. A., CAPT. WILLIAM D. GREGORY CAMP, No. 91, S. of V. Organized Jan. 16, 1908. Meetings held every Thursday in Grand Army Hall. Officers elected annually. William A. Gertz, Com.; Elwin Cash, Sec.; Frank E. Stevens, Treas.

Burma Coal

GILBERT & COLE CO.
Pleasant, cor. School, MARBLEHEAD
Telephone 223-2

WHITE & CO. Agents GLENWOOD RANGES

Washington, cor. State Street. *Connected by Telephone*

DIRECTORY OF MARBLEHEAD

979

57. WILLIAM D. GREGORY CAMP, No. 91, Auxiliary, Sons of Veterans of U. S. A. Organized February 11, 1909. Meetings held every Friday evening in Grand Army hall. Officers elected annually. Maude Brown, Pres.; Mrs. John Latus, Sec.; Mrs. Wallace A. Tedford, Treas.

58. VETERAN MINUTE MEN OF '61, organized Dec. 9, 1885. Officers elected in April. Stuart F. McClearn, Pres.; Charles E. Winslow, Sec. and Treas.

59. WOMAN'S CHRISTIAN TEMPERANCE UNION. Organized in July, 1875. Meetings held first and third Monday evenings at 199 Washington. Officers elected in September. Mrs. L. B. Whitman, Pres.; Mrs. Sara J. Coates, Sec.; Mrs. Harriet A. Coffin, Treas.

60. YOUNG MEN'S CATHOLIC TEMPERANCE SOCIETY. Organized March 12, 1882. Inc. Dec. 2, 1884. Meetings held Thursdays in Temperance hall. Officers elected in May and November. Philip J. Reagan, Pres.; Joseph Rafferty, R. Sec.; John J. Farry, Fin Sec.; John D. Sullivan, Treas.

61. YOUNG MEN'S CHRISTIAN ASSOCIATION, Pleasant near School. Organized Nov. 1, 1859; re-organized June 1, 1868. Incorporated Oct., 1888. Officers elected in September. Richard Tutt, Pres.; John L. Noyes, Rec. Sec.; Frank Broughton, Gen. Sec.; Thomas E. Ferguson, Treas.

Marblehead Fire Alarm Boxes.

- 6 Humphrey c. West.
- 7 Forest River Lead Mills.
- 8 Old Lynn Road cor. West.
- 9 Humphrey cor. Rockaway ave.
- 12 Clifton Heights.
- 13 Pleasant cor. Village.
- 14 Pleasant n. Ocean.
- 15 Atlantic ave. n. Devereux.
- 16 Humphrey junc. Lafayette.
- 17 Humphrey cor. Maple.
- 18 Clifton.
- 19 Lafayette cor. Maple.
- 21 Beacon n. Green.
- 23 Beacon cor. Orne.
- 24 Franklin st. hose house.
- 25 Elm cor. Cowell.
- 26 Washington cor. Pearl.
- 27 Front foot State.
- 28 Elm cor. Green.
- 29 Green opp. Old Powder House.
- 32 Washington cor. Pleasant.
- 34 Watson cor. Pleasant.
- 35 Lee near Union.

- 36 Commercial n. Electric Light Sta.
- 37 Barnard cor. Prospect.
- 38 Gregory cor. Waldron.
- 39 Atlantic ave. n. Central.
- 42 School st. Engine house.
- 43 Elm cor. Spring.
- 45 Washington sq. near Lee.
- 46 Jefferson cor. Sewall.
- 47 Jersey n. Bassett House.
- 48 Village byd. Joseph Russell's.
- 49 Bowden cor. Reed.
- 51 Ocean ave. n. Questenmere, M. N.
- 52 Junction Ocean and Harbor aves. Neck.
- 53 Harbor ave. and Harbor st. Neck.
- 54 Ocean ave. and Nanepashemet st., Neck.
- 56 Ocean ave. n. Causeway, M. N.
- 212 Goodwin's Landing.
- 223 Beacon near Norman.
- 224 Beacon near Thomas Barry's.
- 225 Red's Pond.

Signals.

- ONE BLOW—More hose is needed.
- TWO BLOWS—Fire is out.
- THREE BLOWS—Supply Wagon is wanted.
- FOUR BLOWS—Steamer is wanted.
- GENERAL ALARM—Box alarm repeated.
- SCHOOL SIGNALS—2-2-2-2 at 7.30 and 8.15 A. M. and 1 P. M. no session of the schools.
- 5-5—Call for help for out of town.

DIRECTIONS FOR SENDING IN AN ALARM.

Upon the discovery of a fire go to the box nearest to the fire, open the door, and pull down the slide or hook once only, and let go, and if possible remain at the box until the arrival of the firemen.

Never signal for a fire seen at a distance.

Second alarms for the same fire are to be given only by one of the engineers.

Custom House.

MARBLEHEAD DISTRICT, for Marblehead, Swampscott and Lynn. Location, 61 Pleasant. Luke B. Colbert, Collector of Customs; Joseph W. Coates, Special Deputy Collector and Inspector; John L. Parker, Deputy Collector and Inspector, Lynn. Port of entry, Marblehead. Open for business 9 A. M. to 4 P. M.

ATLAS, PORTLAND and ROSENDALE CEMENT at JOHN S. MARTIN CO.'S, Cliff St., Marblehead. Telephone 119

J. B. Blood Co. Our Customers are **LYNN MARKET**
 our best advertisers **UNION STREET MARKET**

980

DIRECTORY OF MARBLEHEAD

Post Offices.

CENTRAL OFFICE, 61 Pleasant st. Benjamin F. Martin, P. M.; Thomas S. Eastland, Asst. P. M.; Samuel K. Proctor, George Martin, Chester E. Roundy, Clerks; Herbert F. Brown, Cornelius Pierce, Wallace D. Weed, Robert F. Homan, Fred A. Broughton, William E. Clark, jr., Carriers; Arthur F. Foss, Elfred P. Graves, Charles M. Crowell, James J. Hourihan, Lewis P. Homan, Sub. Carriers.

CLIFTON POST OFFICE, Clifton Depot. Fred A. Chapman, Postmaster.
 STATION A. (summer), Marblehead Neck. Thos. Snow, clerk in charge.

Postal Stations.

No. 1, 111 Washington, Leonard P. Thorner, clerk in charge.
 No. 2, Devereux R. R. Station, William T. Curtis, clerk in charge.
 No. 3, 7 School, Ellen J. Rodgers, clerk in charge.

WHARVES AT MARBLEHEAD.

BOSTON YACHT CLUB, 75 and off 79 Front.
 DIXEY, off 89 Front.
 MHD. TRANSPORTATION CO.'S, off 63 and off 57 Front.
 GILBERT'S, off Lee.

FRAZIER'S, off Lee n. Gregory.
 HUMPHREY'S, off 1 Front.
 MARTIN'S, off Cliff.
 QUINER'S, off 3 Front and ft. of Water.
 STEARN'S, off 89 Front.
 TUCKER'S, off 57 Front.

CEMETERIES.

CATHOLIC, Star of the Sea, Lafayette n. Forest River; area, 5 acres.
 GREEN STREET, Green street; area 10 acres.
 HARBOR VIEW, Cemetery rd. n. Water side cemetery.

OLD BURYING HILL, Pond near Orne; area, 5 acres.
 PEDRICK, Harris street.
 WATERSIDE CEMETERY, at foot of Cemetery road.

RAILROAD STATIONS, B. & M. R. R.

Clifton, Rockaway ave. Fred A. Chapman, Agent.
 Devereux, Devereux n. Pleasant.
 William T. Curtis, Agent.

Freight, Bessom.
 Marblehead, Pleasant cor. School,
 John C. Adams, Agent.

T. W. TUCKER CO. LINOLEUMS, OILCLOTHS, CURTAINS
 BRASS GOODS. Tel. Con. DRAPERIES and COUCH COVERS

HISTORICAL EVENTS

— OF —

MARBLEHEAD

1900 TO 1911

Copyright, 1911, by The Henry M. Meek Publishing Co. All rights reserved against publication by any other person.

1900.

June 5. Bill introduced by Senator Geo. F. Hoar passed the U. S. Senate to give the town a \$50,000 post office.
 June 21. Miss Ida C. Foss returned to the Micronesian Islands to resume missionary work.
 August 27. Death of Hon. Simeon Dodge.
 Sept. 30. Y. M. C. A. celebrate clearance of the mortgage debt of Abbot hall.
 Oct. 14. Death of P. B. Tucker, the veteran ferryman.
 Nov. 7. Lime schooner John M. Fiske burned and beached.

1901.

Jan. 3. Rev. E. C. Pauling installed pastor of First Baptist church.
 Jan. 5. Death of Mrs. Margaret Woods Lawrence, aged 87 years.
 Jan. 17. Death of Josiah N. Green.
 Jan. 31. Sudden death of John H. Pryor, jr.
 Feb. 22. Death of Samuel H. Brown, aged 91 years.
 March 15. Work of demolishing old Lowell Island House completed.
 March 18. Benj. T. Melzard drowned in Salem Harbor.
 March 18. W. T. Litchman defeats S. C. Felton for town clerk, the latter having served twenty years.
 March 29. 100th anniversary of building of Methodist church celebrated.
 June 2. Rev. J. R. McCool celebrates his first mass at Star of the Sea church.
 June 2. Local telephone exchange established.

June 15. Opening of new Rockmere Inn.
 June 28. Arrival of Austrian yacht Taormina in harbor.
 June 29. Death of Edward North from sunstroke.
 July 19. Election of Joel W. Reynolds as principal of high school.
 Aug. 4. Old Wyman Cottage at the Neck burned.
 Sept. 17. Thomas E. Collins drowned off Magnolia.
 Oct. 4. Explosion and fire at Connell's tailor shop.
 Oct. Free postal delivery established at the Neck.
 Dec. 18. Rev. Pliny A. Allen ordained pastor of the Universalist church.

1902.

Jan. 2. Death of Joseph W. Lindsey.
 Jan. 12. Death of George A. Luscumb.
 Feb. 21. Death of Boatswain William Long.
 March 12. Plan of stopping electrics at white posts put into effect.
 April 11. Eastern Yacht Club purchases old Hooper wharf.
 May 27. Death of Rev. S. Linton Bell.
 June. Appropriation of \$40,000 for Federal building at Marblehead.
 July 4. U. S. S. Hartford in harbor.
 July 20. Death of Capt. John Cole.
 Aug. New York Yacht Club visits Marblehead. Grand celebration.
 Aug. Mimic war off Marblehead.
 Aug. 3. Death of Robert P. Stevens.
 Sept. 11. Annual parade of G. A. R. veterans of Essex county
 Oct. 24. U. S. Weather Bureau signal tower erected at Fort Sewall.
 Dec. 10. Death of Capt. Horace Broughton.

INSURE YOUR HOUSEHOLD GOODS for \$600.00. Cost \$3.00 for Three Years
GARDNER R. HATHAWAY, Insurance, Marblehead. Tel. 238-2

Use Gas for Cheap Cooking

Lynn Gas & Electric Co.
Br. Office, 158 Washington St., Marblehead
Tel. Con.

982

HISTORICAL EVENTS OF MARBLEHEAD

1903.

Feb. 27. Public Building Bill increasing Marblehead's appropriation to \$70,000, passed U. S. Senate.
March 4. Death of William Smethurst, aged 96.
March 19. New building of M. A. Pickett Association opened.
Apr. 1. B. F. Brown appointed chief of police.
April 15. U. S. A. purchased property of J. M. Cropley for site of new Federal building.
April 17. Death of Joseph Stone.
July 13. Sir Thomas Lipton accepted invitation to visit Marblehead.
Aug. 8. Death of William Gilley.
Aug. 14. \$400 stolen from Amos Alley's house.
Aug. 31. Resignation of William Reynolds as cashier of Mhd. Nat'l Bank.
Sept. 17. Cruiser Marblehead the first U. S. War vessel to salute flag of new republic of Panama.
Oct. 5. Rev. John H. Barrows accepts call to Baptist church.
Oct. 24. Sudden death of Hon. William C. Fabens.
Oct. 31. Quiner wharf sold at auction to Mrs. William H. Quiner.
Nov. 4. Moses S. Case appointed Trial Justice.
Nov. 8. Death of Moses Gilbert.
Dec. 14. Death of Capt. William Chisholm.

1904.

Jan. 1. Stockholders of Marblehead National Bank vote to liquidate.
Jan. 28. Death of Samuel Roads, jr.
Feb. 1. \$3,000 damage by fire to house of White heirs.
Feb. 9-10. Harbor closed to navigation for the second time on account of ice.
Feb. 18. \$5,000 fire in Grader's block.
Feb. 20. Death of Eleazer E. Atwood.
March 4. Marblehead National Bank closed after 100 years of existence.
March 7. Death of Franklin Reynolds.
March 28. Capt. S. F. McClearn elected chief of police.
April 16. Burning of new Tedesco Club House.
June 22. Mhd. Savings Bank restrained from doing business.
July 11. Five torpedo boats in the harbor.

Aug. 1. Opening of new post office in Pulsifer Block.
Aug. 10. U. S. Ship Dolphin arrived in harbor.
Aug. 18. Marie Antoinette fete at Peach's point.
Aug. 25. New Samuel Roads, Jr., school building opened.
Sept. 1. Ernest Brown drowned at Neck.
Nov. 12. Abbot Hall burglarized.
Nov. 18. Resignation of Pliny A. Allen, pastor of Universalist church.
Dec. 11. Sudden death of Rev. John White Chadwick at Brooklyn, N. Y.
Dec. 29. Death of William Nutting.

1905.

Jan. 16. Three burglaries.
Jan. 20. Suit brought against Mhd. National Bank.
March 1. Rev. Mr. Howe begins duties as pastor of Universalist church.
March 21. Notice of suit against William Reynolds and others by the Marblehead National bank.
March 27. Death of Henry C. Sparhawk.
May 26. Three men injured in accident at Burgess & Packards' yacht yard.
May 31. Town won case in suit against it for maintaining public right of way at wharf at foot of State street. Right maintained forever.
June 2. Captain Charles Barr won Kaiser's cup in race across the Atlantic.
August 19. Reception to New York Yacht Club. Roof of pavilion at Crocker Park collapsed and six injured.
Sept. 28. Laying of corner stone of new federal building with Masonic ceremonies.

1906.

Feb. 7. Death of Hon. Benj. P. Ware.
March 19. Wreck of the Lady Antrim opposite the Nanepashemet Hotel.
April 4. James F. Frost appointed Chief of Police.
June 19. Crew of Society's boat No. 10, receive reward for assistance to schooner Willie Irving.
June 23. Automobile plunged into harbor from wharf of Boston Yacht Club.

SOLE AGENTS FOR **BOSTONIA CANNEL COAL and FRANKLIN COAL**
GILBERT & COLE CO., Pleasant, cor. School, MARBLEHEAD. Telephone 223-2

WHITE & CO. COMPLETE HOUSE FURNISHERS

Washington, cor. State Street. *Connected by Telephone*

HISTORICAL EVENTS OF MARBLEHEAD

983

June 29. Body of Miss Anna Parnell of Worcester found between Tinkers Island and Pig Rock.
 July 15. Cruiser "Brooklyn" anchored off Marblehead shore.
 Aug. 9. John E. Resentiitt drowned in diving from 80 ft. pole.
 Aug. 24. Body of man found on Polard's Beach, Clifton.
 Sept. 10. Roosevelt cup won by American yacht Vim in yachting contests between Germany and America.
 Oct. 1. New quarters of Post Office in Federal building opened for business.
 Dec. 28. Body of Theodore Stone found off Marblehead Neck.

1907.

Jan. 7. Municipal Light Plant inaugurates day service.
 Jan. 28. Death of Samuel R. Adams.
 Feb. 12. Mass meeting of depositors of Marblehead Savings Bank.
 Feb. 28. \$3,000 fire at house of John Lancy jr.'s.
 April 5. Sudden death of J. B. Litchman, chief of police.
 August 16. Re-opening of Marblehead Savings Bank.
 August 29. Reunion of Master Doe's pupils.
 August 31. New Gerry school house opened for inspection.
 Sept. 21. Death of Augustus Stevens.
 Nov. 21. Installation of Rev. John W. Barnett, newly elected pastor of the First Congregational church.
 Dec. 18. Dividend of 40 per cent. on par value of capital stock declared by Marblehead National Bank.

1908.

Jan. 17. Wm. D. Gregory Camp. S. V. instituted.
 March 13. \$8,200 legacy of Sarah E. Goodwin to town of Marblehead toward the erection of a building for the sick and poor.
 April 24. Petition to authorize the town to issue additional water bonds of \$100,000 for the improvement of its water supply.
 April 28. Death of George S. Goss.
 May 12. Death of Frank H. Carroll.
 June. Drowning of Arthur H. Nichols.
 July 10. Old Fort Miller, the powder magazine, built in 1812, destroyed by fire.

Aug. 6. Sudden death of John Sweetland.
 Oct. 3. Death of Charles M. Trefry.
 Nov. 10. New car barn of B. & N. S. R. Co., formally dedicated.
 Dec. 7. Death of Frank L. Wadden, chief of police.

1909.

Feb. 24. Death of Benjamin Cole.
 March 13. Death of Winthrop Brown, Chairman of Board of Overseers.
 Mar. 23. Death of Thos. W. Tucker.
 Mar. 28. Death of Henry Blackler.
 May 18. Charles Snow, 10-year old boy run over by auto and severely injured.
 May 25. Death of Benjamin H. Phillips.
 July. John Murray drowned off Galloupe's pt.
 July 13. Marblehead Historical Society becomes owner of Lee Mansion.
 Aug. 23. Death of Wm. Reynolds.
 Sept. 1. Illumination in harbor to welcome German yachts.
 Oct. 8. Gerry school presented with a Stuart picture of Washington by Edward Doherty.
 Oct. 15. Andrew Dooley struck by train in Swampscott and dies from injuries.
 Oct. 29. Y. M. C. A. celebrates fiftieth anniversary.

1910.

Jan. 2. Water at pumping station put into new filter.
 Feb. 1. Horse belonging to Mrs. Chas. Kenny ran away, plunged from wharf, and was drowned.
 Feb. 20. Death of James J. H. Gregory.
 Feb. 27. One hundredth anniversary of First Baptist church.
 March 3. Death of Wm. Goodwin.
 March 13. Death of Thomas J. Bowden.
 March 27. Frank Ballard and Fred Chase drowned when returning from Tinker's Island.
 March 28. Death of Rev. Albert Walkley.
 July 20. Rev. Leslie C. Greeley installed pastor of First Cong. church.
 Aug. 21. Death of Wm. B. Paine.
 Aug. 29. Death of Lewis C. Hamson.
 Oct. 2. \$30,000 fire. Unitarian church burned.

Drain Pipe, Fire Brick & Kaolin. All Masons' Supplies
 JOHN S. MARTIN CO., Cliff St., Marblehead. Telephone 119

NATIONAL GRAND BANK

State Bank, March 13, 1831

National Bank, December 15, 1864

HOOPER STREET, - - MARBLEHEAD, MASS.

Capital, \$120,000.00 Surplus, \$64,000.00

President, LEONARD H. PHILLIPS

Directors

Leonard H. Phillips N. P. Sanborn William E. Brown
John L. Gilbert John G. Broughton
Everett Paine, *Cashier*

Bank Hours, 8 A. M. to 1 P. M. Daily Saturdays, 8 A. M. to 12 M.

Safe Deposit and Storage Vaults. Boxes to Rent

MARBLEHEAD SAVINGS BANK

Incorporated 1871

154 Washington Street, - - - Marblehead, Mass.

President, NATHAN P. SANBORN

Treasurer, WILLIAM F. NUTTING

Committee of Investment

Nathan P. Sanborn Everett Paine William L. Hooper
John L. Gilbert Frank P. Hammond

Bank Hours, 8.30 A. M. to 1 P. M.

CHARLES A. SLEE

Justice of the Peace

Real Estate, Insurance and Mortgages

Properties cared for, rented, bought and sold. Rents remitted monthly or quarterly. Expert advice on Life Insurance furnished.

Cement Building, - 8 School St., - Marblehead, Mass.

Telephone } Office, Marblehead 11
 Residence, " 237-3

WILLIAM D. T. TREFRY

Attorney at Law

INSURANCE

Cement Building, - 8 School St., - Marblehead, Mass.

Telephone } Office, Marblehead 11
 Residence, " 217-12

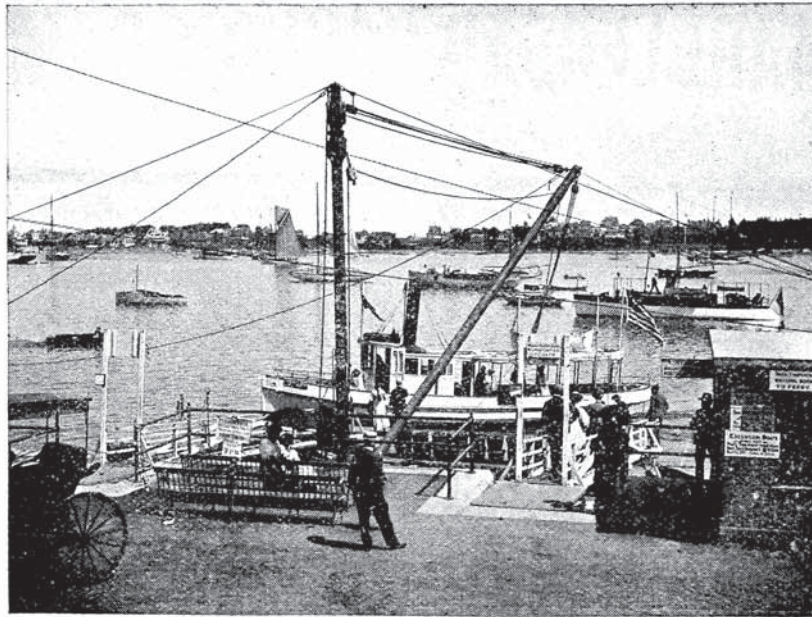

MARBLEHEAD TRANSPORTATION CO. **FERRY TO THE NECK**
 TUCKER'S WHARF, OFF 59 FRONT STREET, - - - - **MARBLEHEAD, MASS.**
 POWER, SAIL AND ROWBOATS TO LET



G. A. BRYANT
Watches, Clocks, Silverware
AND JEWELRY



Fine Watch and French Clock Repairing. Optical Work a Specialty.
Prescriptions Filled. Satisfaction Absolutely Guaranteed.

123 Pleasant Street, Near B. & M. R. R. Station, Marblehead, Mass.
Telephone 339-W

FRANK M. SMITH
Contractor
ALL KINDS OF MASONRY

CEMENT WORK A SPECIALTY
ESTIMATES FURNISHED

51 Gregory St., - Marblehead, Mass.

ATLANTIC GARAGE

THORNDIKE, JOLLIEMORE CO., Proprietors

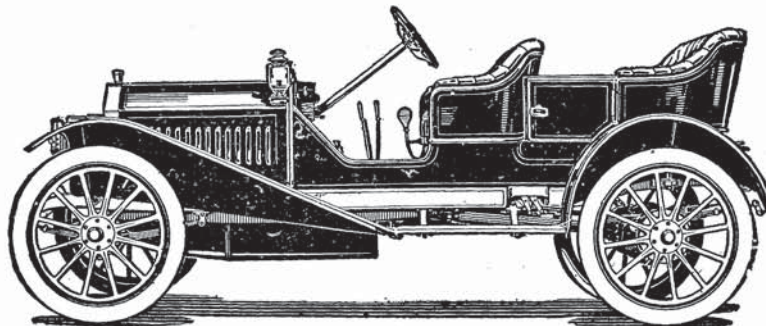

Automobiles to Rent by the day or week.
Repairing, Gasoline and Supplies. Storage.

Dealers in New and Second-hand Cars

33 Atlantic Avenue, - - - Marblehead, Mass.

Telephone { Marblehead 324
Residence, 284-4



Benjamin F. Martin, 2d Carpenter and Builder

JOBGING A SPECIALTY

Shop, Barnard Street
Residence, 148 Elm Street
MARBLEHEAD, MASS.

Telephone Connection

W. L. Lambertson Contractor and Builder

Carpenter Work of All Kinds
Promptly Attended to

P. O. Address, Maple Street
Shop, Atlantic Avenue
Near Clifton Station

MARBLEHEAD, MASS.



R. SIMPKINS ROSCOE
Tel. 236-4

JONATHAN E. STEELE
Tel. 201-13

Roscoe & Steele Carpenters and Contractors



Contract Work a Specialty. Jobbing in
All Branches. Estimates Furnished.

Shop, Lindsey Street
MARBLEHEAD, MASS.

J. S. DOANE Carpenter and Contractor

All Orders Promptly Attended to



Shop, SMITH ST., MARBLEHEAD, MASS.

Residence, 29 Devereux St.

Telephone 103-3

William H. Chamberlain

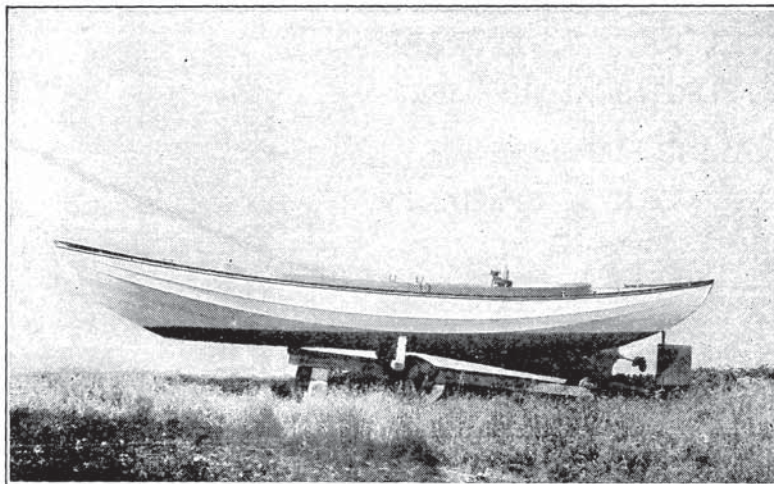

BUILDER OF

Power Dories Launches

SAILING AND ROWING

Dories, Skiffs, Etc.

Telephone 221-12

14 Orne St., Marblehead, Mass.

ERNEST S. DOANE

Plumbing, Heating and Electrical Work

STOVES, RANGES, TINWARE,
and ELECTRICAL SUPPLIES.

MARINE PLUMBING and
BRASS WORK A SPECIALTY

Telephone



120 Washington St.
Marblehead, Mass.

THOMAS D. SNOW

Contractor and Builder



MILL WORK OF ALL KINDS
JOBGING PROMPTLY ATTENDED TO
MILL and RESIDENCE

Smith, Near Pleasant St., Marblehead, Mass.

TELEPHONE

T. J. BOWDEN & SON

(RUSSELL BOWDEN)

Manufacturers of

Pine and Hardwood Shoe Cutting Blocks AND BOARD PRESSING

=====*Potato Chip Cutting Machines.*=====

Patent Adjustable Benches. Glue and Heel Cutting Machines. Yacht Models from Drawings.

VIOLINS MADE AND REPAIRED

Knives Ground, Lawn Mowers Sharpened, Saws Filed and Set, Planing, Turning, Jig and Circular Sawing.

BRACKETS MADE

PIANO TUNING

MILL, 127 PLEASANT ST., - REAR OF BRICK POND RESERVOIR - MARBLEHEAD, MASS.
TELEPHONE 215-4

J. Laroy Haines

**Carpenter, Contractor
and Builder**

Jobbing of all kinds promptly and personally attended to

Shop, 28 Harris St.

Office, 113 Washington St.

MARBLEHEAD, MASS.



A. S. RAMSDELL

**Contractor and
Builder**

Shop, JERSEY STREET

Residence, 76 PLEASANT STREET

MARBLEHEAD, MASS.

F. Irving Martin

**Carpenter, Contractor
and Real Estate**

Houses Built to Suit Purchasers

148 ELM ST., - - MARBLEHEAD, MASS.

Telephone



B. F. Goodwin

Frank W. Goodwin, 2d

Benjamin F. Goodwin & Son

Building Movers and Contractors

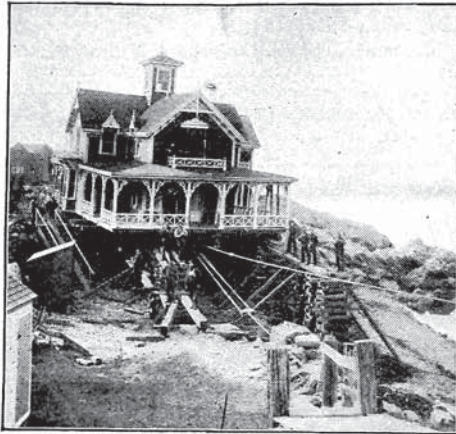

We Move

Buildings
Boilers
Engines
Safes
Heavy Shafting
and any and all kinds of
HEAVY MATERIALS

Off Orne Street, - Marblehead, Mass.
Telephone Connection

J. H. JACOBS

Carpenter and Contractor

Jobbing Promptly Attended to

Residence and Shop

ROCKAWAY AVENUE, - MARBLEHEAD, MASS.

P. O. Box 22, Clifton

Telephone 182-2 Marblehead

Union Express

HERBERT H. GRAVES, Proprietor

Boston and Marblehead

Boston Order Box, 82 - 84 LEVERETT ST.

Marblehead Office, 19 BESSOM ST.

SALKINS & LASKEY

Yaacht Outfitters

Clothing, Hats, Caps, Boots, Shoes and Rubbers and all
Gentlemen's Furnishings

112 Washington St., Marblehead, Mass.

Mugford Building

Telephone 75

Estimates Given

Paper Furnished

Walter J. Oliver

Expert Paper Hanger

(20 years experience in Boston and suburbs)

P. O. Address, HUMPHREY ST., - MARBLEHEAD, MASS.

Residence and Shop, Humphrey, Near Rockaway Ave., (Clifton)

Orders by Mail Promptly Attended to

FRED M. BENNETT & CO. Harness Makers and Carriage Trimmers



*Stable Goods Always on Hand
Repairing in All its Branches Promptly
Attended to*

21 Atlantic Avenue

MARBLEHEAD, MASS.

OPEN THE YEAR 'ROUND

C. F. ADAMS' RESTAURANT

**36-50 WASHINGTON ST.
MARBLEHEAD, - MASS.**

**FRIED LOBSTER
FRIED CLAMS
FRIED FISH**

**FISH DINNERS
A
SPECIALTY**

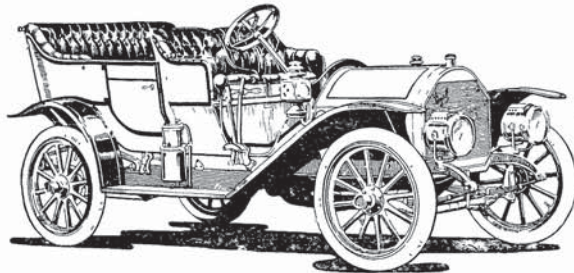
J. P. GOODWIN

AUTOMOBILES
*Repairs, Storage,
 Gasoline and Supplies.*
MACHINIST
 Repairs on Gasoline Engines
 a Specialty
 Steam Piping, Shafting,
 Hangers and Pulleys

Rear 30 Washington St., Telephone MARBLEHEAD, MASS.

Telephone

Agent for the Rexall Goods

William Goodwin
PHARMACIST



OUR OWN ORANGEADE made from Fresh Fruit.
 ICE CREAM SODA and COLLEGE ICES with Home-made Ice Cream.
 PHYSICIANS PRESCRIPTIONS carefully compounded day or night.

104 WASHINGTON ST., - MARBLEHEAD, MASS.

The Marblehead Messenger

THE ONLY NEWSPAPER IN TOWN

The Messenger Job Printing

PRESENTS THE ONLY DESIRABLE MEDIUM FOR REACHING THE PEOPLE OF MARBLEHEAD. CIRCULATING AS IT DOES SO LARGELY IN THE HOMES, IT COMPELS THE ATTENTION OF DEALERS WHO WISH TO REACH THE READING AND THINKING PEOPLE OF THE TOWN. ITS CIRCULATION IS ENTIRELY BONA-FIDE - IT HAS NO DEAD-HEAD OR FREE LIST, THEREFORE IT IS DOUBLY VALUABLE.

ADVERTISING RATES SENT ON APPLICATION

THE OFFICE OF THE MESSENGER is supplied with a thorough outfit of type and machinery and makes a specialty of high-class Book and Commercial Work. Our equipment includes four Cylinder Presses, Autopress, four Jobbers, Folder, Perforator, Wire Stitcher and a complete Monotype equipment.

WE ESPECIALLY SOLICIT LARGE CONTRACT WORK

TERMS OF SUBSCRIPTION - \$2.00 PER YEAR IN ADVANCE. Delivered Gratis to any P. O. Address in the United States.

N. ALLEN LINDSEY & CO., : - : Marblehead, Massachusetts

Boston Office, 134 B CONGRESS STREET

GEORGE E. NICHOLS

**Funeral Director, Furnishing Undertaker
and Licensed Embalmer**

Night Calls Receive Prompt Attention. Lady Assistant

Office, 45 Pleasant Street Residence, 25 Washington Street

MARBLEHEAD, MASS.

Telephone

HOWARD W. PHILLIPS

(Successor to J. HARVEY BOOMER)

Undertaker and Embalmer

FUNERAL DIRECTOR

Calls Answered Day or Night

Office, 64 Washington Street, - - MARBLEHEAD, MASS.

Residence, 26 Orne Street Tel. Con.

RICHARD P. ROCKETT UNDERTAKER

Funeral Director and Embalmer

ORDERS ATTENDED TO DAY OR NIGHT

Office, 18 Atlantic Avenue, - - Marblehead, Mass.

Telephone 358-M Residence, 152 Elm St. Telephone 253-W

WILLIAM F. O'BRIEN UNDERTAKER

Embalmer and Funeral Director

WAREROOMS, COR. ATLANTIC AVE. AND BARNARD ST.

Calls Attended to Day or Night

Residence, 45 Commercial St., - Tel. Con. - Marblehead, Mass.

Victoria House

MRS. JANET MORAN, Prop.

FIRST-CLASS HOUSE IN EVERY RESPECT

BOARD BY THE DAY OR WEEK

All Home Cooking 25c Dinners a Specialty
18 State Street, - Marblehead, Mass.

BAY STATE CAFE



JOHN LECRAW, Proprietor

Fried and Broiled

LOBSTERS and GLAMS

a Specialty

First-Class Cafe in Every Respect

All the Popular Brands of TOBACCO and CIGARS

11 School St., - Marblehead, Mass.

Open from 6 A. M. to 12 P. M.

Tel. Con.

Front Street Grill

I. F. ANDERSON, Proprietor

Our Specialties

STEAKS, CHOPS and BROILED LIVE LOBSTERS — FISH DINNERS, LUNCHES, ETC.,
SERVED AT SHORT NOTICE

OUR OWN MAKE — ICE CREAM, SHERBETS and FROZEN PUDDING

OUR COFFEE IS UNSURPASSED

86 Front Street, - Marblehead, Mass.

CHARLES E. WHITE

Manufacturer of and Wholesale and Retail Dealer in

CANDY KISSES

ALSO, ICE CREAM

133 Washington St., Marblehead, Mass.

GEORGE S. GOSS

DEALER IN

Groceries and Provisions

Agency for Deerfoot Farm Cream and Butter.

Agency for King Arthur and Angelus Flour.

Also, Critic's Coffee and Nobscot Mountain Spring Water.

Cor. School and Pleasant Sts., - Marblehead, Mass.

Telephone Connection

VICKERY COMPANY

DEALERS IN

GROCERIES AND FINE TEA

Canned Goods and All Kinds of Fruits in their Season

COR. SCHOOL AND WASHINGTON STREETS

Telephone

MARBLEHEAD, MASS.

Frank M. Foster Milk Dealer

*MILK IN JARS
A SPECIALTY*

263 Pleasant Street
Marblehead, Mass.

Telephone 214-2

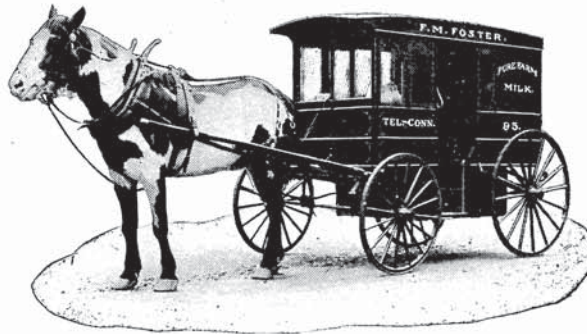

Fern Croft Cabin

Open April First

Is fully equipped in every way to maintain the enviable reputation the CABIN has attained of furnishing the FINEST FISH AND CHICKEN DINNERS on the Atlantic Coast. Come and let us prove it.

LOBSTER served in Every Style. We cater to Private Parties, Societies, Etc.

Telephone and Electric Lights.

FORT SEWALL,

MARBLEHEAD, MASS.

S. I. LUSCOMB
Manager

Telephone
8028-II

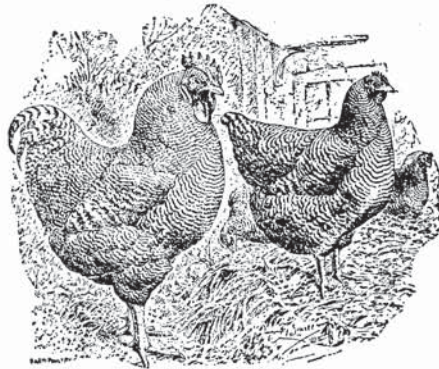

**SATISFACTION
GUARANTEED**

— AT —

W. A. TEDFORD'S

Strictly Fresh Eggs
FRESH KILLED BROILERS
CHICKENS
FOWL

Tel. 215-3



Marblehead, Mass.

