

We Can Furnish You
Any Directory Published
in the world at publisher's
price same day order
is received

R. L. POLK & CO.

CITY, COUNTY, STATE AND NATIONAL
DIRECTORY PUBLISHERS

431 Howard St., Detroit
367 W. Adams St., Chicago

524 Broadway, N. Y.
401 N. Broad St., Phila.

PEABODY CITY DIRECTORY (1931)

497

POLK'S PEABODY CITY DIRECTORY 1931

Copyright, 1931, by R. L. Polk & Co. of New England

Miscellaneous Information

For information not found in this department see regular Alphabetical
Section or under proper headings in the Classified Business Directory

GOVERNMENT

CITY

City election is held on the first Tues
in December
Terms begin first Mon of January

Municipal Bldg., Lowell

OFFICERS

Mayor—J Leo Sullivan
President of the City Council—Charles
M Boyle
Councillors at Large—Charles V Cas-
sidy, David Craig, Timothy F Dor-
gan, Daniel F Harrigan, William E
Tracey
Ward Councillors—Ward 1, Harold
Millberry; Ward 2, Charles M
Boyle; Ward 3, Patrick T Langan;
Ward 4, Patrick J Greehy; Ward 5,
John F Carlin; Ward 6, Edwin A
Durkee
City Clerk—Edward J Dowd
City Auditor—John A Lynch
City Collector—Henry K Batchelder
Inspector of Wires—Warren D King
City Engineer—Roger W MacDonald;
Asst. Charles H McNeil
City Solicitor—Louis F O'Keefe

City Treasurer—Patrick M Cahill
Manager Municipal Lighting—Patrick
H Tumelty
City Almoner—James J Ray
Supt of Schools—Thomas W Sheehan
Sealer of Weights and Measures—T
Hadley Sawyer
Supt of City Scales—John J Shea
Commissioner of State Aid—James F
Kelley
Inspectors of Animals—Charles E Hol-
den, Dr Charles B Stratton
Forest Warden—Lewis A Felt
Moth Supt—Steph J Murphy
Chief of Police—Edward F Pierce
Janitor City Hall—John F Russell
Constables—Charles E Teague, Arthur
P Reed, Alfred A Hall
Measurer of Wood and Bark—Irving
M Forrest
Surveyor of Lumber—Harry A Dunn
Keeper of Lockup—Edward F Pierce
Supt of Almshouse—Thomas F Gilroy
Matron of Almshouse—Bridget Gilroy
Truant Officer—Charles E Teague
Supt of Street—Fred H Wyman
Supt of Water—Charles J Crump
Foreman of Water—Jesse F Barrett
Inspector of Buildings—Michael Bres-
nahan

Inspector of Milk—Edward F McHugh	121	Bartholomew opp C Moore's
Inspector of Plumbing—Cornelius F Sheehan	123	Lynn opp Rockdale av
Inspector of Wires—George A Barnaby	124	Glendale av cor Granite rd
Public Welfare—James J Ray	125	Lynn near Lynn line
School Physician—Joseph W P Murphy	126	Troy and Glendale
Soldiers Relief—James F Kelley	21	Peabody sq
Inspectors of Slaughtering—Charles E Holden, Dr Frank B Stratton	23	Spring cor Park
Health Agent—Percy F Murray	25	Foster opp Franklin
Mayor's Secretary—Arthur M Maguire	26	Foster front of Vaughan factory
Assistant City Clerk—Jessie W Newhall	27	Foster cor Wash
Dog Constable—John J Mannix	29	Wash cor Allen la
Chief of Fire Department—William C Mahoney	212	Daniel Francis Keefe School
Assessors—David A Barry, Frank E Bonner, Cornelius J Flynn, chairmn	213	Danvers Bleachery
Board of Health—Leonard F Conway, chairman; Edith I Cogan, Dr Lawrence K Kelley	31	Wash front Meth church
Fence Viewers—Michael H Bresnahan, David W Coombs, John P Cashman, Jr	34	Holten cor Pleasant
Registrars of Voters—Samuel Miller, Horace A Wilson, Thomas F Butler, Edward J Dowd, city clerk, ex-officio	35	Aborn cor Wash
Trust Fund Commissioners—William F Sawyer, Charles S Goldthwaite, Harry G Griffen	36	Sutton cor Beckett
	37	Wash cor Clement av
	38	Sutton opp Milk
	39	Osborne cor Cottage
	312	Wallis School*
	316	Aborn cor Pierpont
	321	Main cor Wallis
	322	Main opp Holten
	323	Main cor Howley
	325	Morrill Leather Co*
	41	Central cor Walnut
	42	Walnut cor Wallis
	43	Tremont cor Wallis
	45	Tremont Engine 4 house
	46	Turner Tanning Machinery Co
	47	Driscoll cor Northend
	48	Oakland cor Proctor
	414	Endicott School*
	415	Central cor Elm
	417	English cor Union
	421	Walnut cor Caller
	423	Walnut cor Howley
	432	National Calfskin Co
	51	Warren opp Buxton
	52	Endicott cor Berry
	53	Andover cor Endicott
	54	Gardner cor Abington av
	56	North Central
	57	Liberty near Peabody Tallow Co
	58	A C Lawrence Water River plant
	512	Warren School*
	513	Central opp High school
	514	Northend near Thos. Carroll Sch
	515	A C L L Co Main Plant
	516	Central opp Paige's Pottery
	521	Gardner opp Margin
	522	Walsh av cor Nelson rd
	531	Andover front H A Harrington's
	532	Andover c Buttonwood la
	534	Andover cor Cross
	541	St Joseph Juniorate College
	543	Felton School*
	6	Lowell front of Court House
	61	Lowell cor Perkins
	62	Perkins near Ethel av
	63	Essex Gelatine Co Allen's la
	64	Lowell cor King
	68	Emerson cor Ellsworth rd
	612	St John's Parochial School
	613	Franklin opp Center School
	614	J B Thomas Hospital
	615	Lowell cor Thorndike
	621	Lowell opp Forest
FIRE DEPARTMENT		
Headquarters 41 Lowell		
William C Mahoney, chief; Daniel J Hannon, dep chief; James L Carr, Chas J Lawrence, Arthur C Flynn, Wm J Costello, captains; Joseph T Sweeney, supervisor of motors; Thomas F Carbrey, call lieut; Chester T Carlin, Charles T Burns, fire alarm maintenance crew; William Brown, John H Ellis, desk men		
Engine 1—William P Mulligan, Raymond Skinner, drivers		
Ladder 2—George D Holgdon, Arthur R Emerson, drivers		
Engine 2—Jeffrey F O'Connell, Chester R Brown, drivers		
Engine 3—Wm Costello, captain		
Engine 4—Owen J Aplin, Timothy B Roche, drivers		
Engine 5—Albert W Larrabee, George H Jacques, drivers		
Engine 2, Chemical 1—(W Peabody) Charles T Southwick, Walter Southwick, E Lawrence Durkee, S Perley Small, Joseph Magner, call men		
Fire Alarm Telegraph		
12 Wash opp Granite		
13 County near cor Lynnfield		
14 Lynnfield opp Corwin		
16 Lynnfield opp City Farm		
18 Engine Five Lynn		
112 Maple cor Carleton		
113 Samuel Brown School*		
114 City Farm*		
116 Lynn cor County		
118 Lynn cor Bartholomew		

"WE AIM TO PLEASE"
GOOD FURNITURE ALWAYS
D. B. H. POWER, INC.

140 WASHINGTON ST. Tel. 367 SALEM, MASS.

PEABODY CITY DIRECTORY (1931)

499

624 Lowell near Proctor's Crossing
 625 Felton near Brooksby farm
 631 Forest cor Walcott
 641 Hunt-Rankin Co Summit
 642 Lowell near Howard's
 643 Lowell cor Newbury
 645 Lowell cor West
 646 West School*
 651 Lowell cor Russell
 652 Lowell near Hackett's
 653 Newbury cor Pine
 654 Newbury cor Winona
 661 Pine cor Broad
 662 Pine cor Winona
 663 Winona near N E Sand & Gravel
 664 Lake near Pierce Estate
 Second Alarm—Repetition of the first alarm
 General Alarm—Three Threes
 Call for help out of town—Five strokes, three rounds
 Test Signals—One stroke at 6:45 and 11:45 a m and 6:45 p m
 Call for Militia—Three Fours
 Call for Police—Ten strokes, three rounds
 School Signals—Two twos and St lights on for five minutes at 7:15 a m for High School and West School; and 7:45 a m or 12:40 p m for Elementary Schools
 *No Box. Number is sent out from Central Station

LIBRARY DEPARTMENT

Peabody Institute, 82 Main
 Board of Trustees—John E Fitzgerald, pres; John J Gallagher, treas; James F Coffey, sec
 John E Keefe, librarian; Esther L Johnson, asst librarian; Madolyn E Murphy, children's librarian; 50,000 volumes; circulation 85,000

POLICE DEPARTMENT

Edward F Pierce, chief; Patrick J McCarthy, captain; James F McMahon, James F Murphy, inspectors; W Calleset Driscoll, clk; Daniel J Coakley, Maurice F Collins, Patrick J Collins, Thomas Doyle, Bernard H Gill, James P Harris, William R Hingston, John T Keane, George Kingsley, John J Lee, Thomas P Masterson, John P McBride, Louis F McHugh, Patrick J McHugh, Philip McGinn, David Meeney, John T Nelson, Timothy O'Connor, Martin J Quinlan, Eugene F Sweeney, Ernest A Stanchfield, patrolmen; David W Ahearn, Charles H Burnes, William Armstrong, Thomas Dolan, John E Labelle, Edward J Mc-

Mahan, Paul L McCusker, John J Purcell, Thomas P Smith, reserve men; Harold H Cooke, Frederick Hammond, John A Maguire, Eldon H Wilson, chaufs

SCHOOL DEPARTMENT

School Committee—J Leo Sullivan, Mayor; Patrick M Cahill, Robert F Johnson, John J Keenan, Richard E Lynch, Louis P Osborne, Ralph E Sawyer
 Superintendent of Schools—Thomas W Sheehan, 18 Chestnut. Office hours: 8 to 9 a m and 4 to 5 p m on school days
 Clerk—Alice E Lynch
 Attendance Officer—Charles E Teague
 Peabody High School—Willard W Woodman, principal; Grace E Loud, Agnes V Cody, Eleanor K Donovan, Marion A Moriarty, Henry A King, Elene M Masterson, Helen D Moriarty, Helen D Hood, Katharine G Logan, J Henry Higgins, Margaret A Beirne, Edward M Brawley, Mary A Barry, Marie C Curtis, Frederick R McManus, John E Burke, Elizabeth B Fitzgerald, William A Welch, Marguerite L Murphy, Helen M O'Keefe, Helen F Fanning, Mary E Sullivan, Michael F Higgins, David P Collins, Thomas F McCarthy, Rosamond E Tracy, Timothy F McCarthy, Anne Brownstone, Anna B Carroll, Ethelwyn E Meagher, Gladys M Cronan, William T Higgins, Eleanor McHugh, Arthur V Johnson, Helen M Riley, Gertrude E Hayes, James P Foley, William J Bresnahan, Alice E Hayes, Gertrude A Pierce, clerk
 Farnsworth School—Josephine A Connors, principal; Julia F Lynch, Lydia O Adams, Hilda M Doyle, Emma E Adams, Katherine V Fitzpatrick, Katherine E Wheelen, Nellie L Hanlon, Cecelia M Hanley, Agnes B Driscoll, Jessie L Lynch, Mary E Pender
 Center School—Arthur J Flannagan, principal; Esther M Billings, A Bertha Packard, Winifred L Maloney, Kathryn A Sullivan, Marion J Welch, Ida B Farnum, Mary M Hannon, M Mary Lane, Mary E Bellew, M Louise McGlone, Marion R Nichols, Gertrude Hathaway, Bessie C Taylor
 Wallis School—Joseph M Gilmore, prin; M Mary Lane, asst prin; Toini Gustafson, Sarah H Horgan, Grace

- C Barrows, Florence E MacKinnon, Mary E Langan, Mary E Griffin, Ednah M Horner, Rose M Lane, Helen E McElroy, Grace E Ellis, Rose A Craigan, Alice G Maguire
- Thomas Carroll School—Herbert A Larrabee, prin; Julia F Lynch, asst; Frank Reynolds, Katherine B Sheehan, Mary E Luz, Amy F Ramsdell, Fanny M Laitinen, Evelyn M Hughes, Gertrude R Koen, Margaret L Sullivan, Theresa E Doherty, Marguerite A McDermott, Mary E Haley, Marie K Twomey, Merle P Kerwin, Katherine E Shea, Helen G Boyle, Marie Mulcahy, Eva Dooling
- South School—John J Doyle, prin; Helen M Doyle, Florence A Holden, Alice E Southwick, Hazel M Hetherington, Eleanor R Long, Pauline A Reily, Margaret C Connolly, Eleanor G Sweeney
- Endicott School—Helen M O'Rourke, prin; Helen Wiggan, asst; Eileen R Lillis, Elizabeth F Quinlan, Julia M Lane, Mary R McElroy, Margaret E Cody, Elizabeth F Quinlan, Mary L O'Neill, Mary F Couhig
- Samuel Brown School—Annie I McCarthy, prin; Florence A Holden, asst; Beatrice M Milliken, Esther E Komarin, Frances M Simpson, Elizabeth Clancy, Mary F O'Leary, Mary F Marrs, Amy C Buxton, Mary H Dwyer
- Daniel Francis Keefe School—Mary S Murphy, prin; Helen Wiggan, Theresa M Maloney, Annie L Ellis, Esther P Barrett, Alice F McCann, Mary V Hosman, Alice O Sheehan
- Bowditch School—Margt E O'Rourke, prin; Rena Decatur, Alice Neenan, Helen E Lane
- Warren School—Jennie F D Nichols, prin; Marguerite J Regan, asst; Marion E Pushard, Clara T Ritchings, Katherine E O'Keefe, Ella F Crean, Mary E McCarthy
- West School—Florence G Packard, prin; Marguerite J Regan, asst; Marion B Bagley, Julia R Sheridan, Mary A Koen, Irene G Mulcahy
- Felton School—Cecelia Doherty
- School Janitors—Michael F Collins, John J Cuddire, Nora Fader, Annie Marley, Thomas J O'Rourke, High; Bartholomew Jones, Farnsworth; James H Kerwin, Center; George E Billings, Wallis; Oliver Boynton, Bowditch; John H Nash, South; Dennis L Pender, Endicott; Edward E White, West; Kendall E Graves, Felton; David Dee, Samuel Brown; Charles O'Shea, Daniel Francis Keefe; Charles McCarthy, Warren; J Walter Hammond, Thomas Carroll
- COURT**
- District Court of Peabody—Danl C Manning justice; Horace P Farnham, Wm H Fay, special justices; Phocian Ingraham, probation officer; daily sessions except holidays and Sundays, 40 Lowell
- POST OFFICE**
- 7 Foster
- William Searle, pstmaster; Thomas S Waters, asst postmaster; Edward J Beirne, Michl J J Duggan, Chas W Ferren, George F Hammond, Jos L Lawless, James T Waters, Arth C Welsh, clks; Herbert L Brown, Luke B Callan, James A Cronin, Thomas P Hanley, Herman C Jung, Patrick F Keilty, James A O'Brien, John F O'Brien, Edward Spence, Michael B Sullivan, Samuel Watts, carriers
- Hours daily, 6:30 a m to 7:30 p m; holidays, lobby open 6:30 a m to 7:00 p m; Sundays, lobby open 9:30 a m to 12 m and 4 to 6 p m
- RAILROAD STATIONS**
- Peabody B&M, Central nr Peabody sq
West Peabody, Pine



A. C. SMITH



Furniture and Piano Moving SAFE AND MACHINERY

Packing and Crating.

Trucking and Transportation Everywhere Any Time.

FOR SALE

Office Equipment, Etc.

Stores Fixtures at all Times.

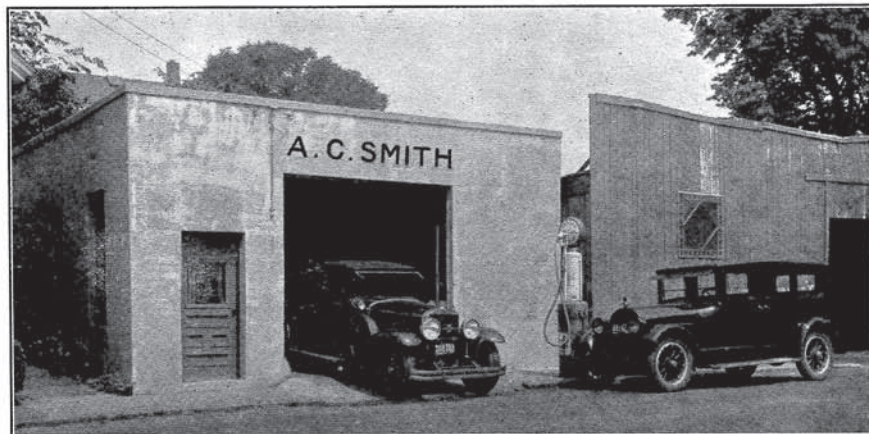

10 Foster St. Telephone 320 Salem, Mass.

A. C. SMITH



CADILLAC CARS

for

Weddings--Funerals--All Occasions

Used Cars and Trucks

All Classes of Horses on Order

We have not only the DESIRE to serve but the ABILITY as well

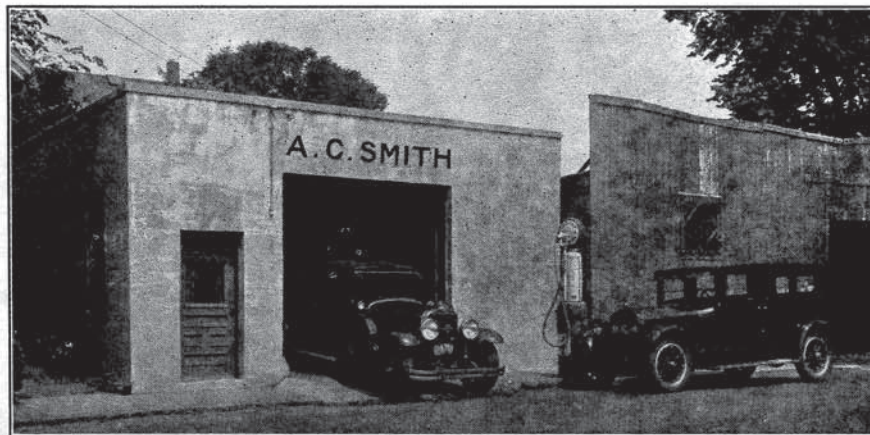

10 Foster St. Telephone 320 Salem, Mass.

WILSON & **ROBINSON** INC. PHONE **209**
62 WASHINGTON ST., SALEM
COPELAND REFRIGERATION

PEABODY CITY DIRECTORY (1931)

501

POLK'S
PEABODY
CITY DIRECTORY
1931

Copyright, 1931, by R. L. Polk & Co. of New England

For List of Abbreviations see page 60

Alphabetical List of Names

- A Z Malt Co The (Abr Bender, Morris Zimman) 104 Main
A & T Leather Co (Morric Ankeles, Saul Tanzer) r3 Foster
Abas Halle waiter h1 Central
Abbos Zaynil lab r1 Central
Abbott Alf A (Ellen J) lea wkr h59 Holten
" Alpheus A (Rose) farmer h Southwick av
" Geo W (Dorothy Q) formn h151 Lowell
" Gordon A farmhd r Alpheus A Abbott
" Herbert L (Alice S) jan (L) h107 Fairview av
" Mary E sten r107 Fairview av
" Sara E r A A Abbott Southwick av
Abdla Hassan lea wkr r42 Foster
Abell Rose sec r86 Endicott
" Saml (Annie) h86 Endicott
Abouav Morris lea wkr r12 Fulton
Abraham Antoni (Agnes) gro 100 Wash h96 do
" Barkil lea wkr r69 Main
Abrall Nathan (Cerne) lea wkr h7 Smidt av
Acey Helen mill wkr r40 Walsh av
" Lillian mill wkr r40 Walsh av
" Matti (Eliz) mach h40 Walsh av
" Richd I (Josephine) lea wkr h rear 24 Northend
- ACTIS**
Actis John (Antonia) glue wkr h15 Lynn
Adamopoulos Anthony (Virginia) barber (L) h3 Dennis
" Apostoles lea wkr r72 Walnut
" Paul (Evangelia) lea wkr h76a Walnut
Adams Emma E tchr Farnsworth sch r22 Franklin
" John (Margt) lea wkr h7 Goldthwaite pl
" Lydia O tchr Farnsworth sch r22 Franklin
" Margt P blea wkr r83 Lowell
" Richd (Ella) lea wkr h83 Lowell
Adamsky John lab r126 Foster
" Michl (Alice) glue wkr h126 Foster
Adell Erland E (Elin) mach h29 Columbia blvd
Adie Jas M (Kath) slsmn h6 Sylvan
Adler Chas prov (Bev) r8 Jacobs
" Julius (Sarah L) clk (S) h95 Main
" Wm D prov (S) h8 Jacobs
Agathon Geo restr 72 Walnut r8 Harris
Agoos Sol pres 24 Pierpont h at Lynn
Aguara Joanna (wid Cyreno) h102 Tremont
Aguiar Frank (Charlotte) lea wkr h14 Sprague
" Rose bkpr r14 Sprague

AHEARN

Ahearn John J (Alice) blea wkr h7 Pierpont
 " John J jr r7 Pierpont
 " M Lillian blea wkr r7 Pierpont
 Ahearne Alice C sten r12 Endicott
 " David (Frances) police h31 Lenox rd
 " Jas J (Hannah) ret h12 Endicott
 " Jas J jr msgr r12 Endicott
 " John F lea wkr r12 Endicott
 " Wm P lea wkr r12 Endicott
 Ahlias Nicholas lea wkr r7 Union
 Ahmed Alli h8 Allen pl
 " Hokmey (Sarah) lea wkr h6 English
 Aho Emil (Ida) lab h8½ Mt Vernon
 " Mike (Ida M) lea wkr h rear 40 Ellsworth rd
 " Otto (Ellen) lea wkr h9 Ellsworth rd
 Aiken Arth A slsmn r59 Central
 " Arth W (Blanche A) var 59 Central h do
 Ainbinder Hyman clk 104 Main r13 Mill
 " Saml (Peabody Kosher Meat Market) 13 Mill h do
 " Shmuel stu r13 Mill
 Ainscough Clifford hlpr r37 Rock Way
 " John (Mary) lab h37 Rock Way
 Albanis Chas G lea wkr r42 English
 Albee Harold (Ida M) lab h73 Fairview av
 Albania Mary (wid Roff) h Colonial rd
 Alberghini Alice stu r9 Little's la
 " Gaetano (Augusta) fruit 9 Peabody sq h9 Little's la
 " Jos lab r9 Little's la
 " Josephine M stu r9 Little's la
 " Louis lab r9 Little's la
 Albert Jos glue wkr r18½ Fulton
 Albertine Beauty Shoppe (Albertine Levasseur) 56 Main
 Aleopolus Aleck (Caliöpe) lea wkr h6 Center
 Alevras Steve (Cath) waiter h76 Wallis
 Alexander Jos (Alli) clk 6 Main h11 Ray
 Alexuk Michl (Pauline) lea wkr h12 Sanborn
 Alfaris Geo (Mary) lea wkr h9 Fulton
 " Louis lea wkr r9 Fulton
 " Virginia (wid Arth) h9 Fulton
 Alfonso Manuel (Peabody Cement Block Co) 257 Lynn h at Lynn
 Aliuk Wladimir (Helen) lea wkr h11 Fulton
 Allen Annie P r196 Lowell
 " Geo W (Mary M) chauf h44 Holten
 " Howard M (Mary) lea wkr r28 Central
 " Lewis (Effie W) cond h148 Lynn
 Allenos Louis lab r1 Central
 Alley Archie C (Mabel) linoleum lyr h5 Winnegance av
 " Hattie C Mrs h9½ Tremont
 Alli Jaffa lea wkr r5 Walnut

ALLI

" John coffee house r5 Holten
 " Sullaman lea wkr h10 Winter
 Allied Specialty Leather Co Sol Agoos pres Michl Cohen treas kid mfrs 24 Pierpont
 Alm Carl A (Emma) lab h Aberdeen av
 Almeda Raoul lea wkr h47 Fulton
 Alpers Hyman slsmn 10 Foster h at Salem
ALPERS I STORE THE, Clothing and Shoes 10 Foster Tel 1899
 " Isadore (The I Alpers Store) 10 Foster h at Salem
 Altshuler Jos (Etta) formn 16 Walnut h86 Endicott
 " Kay clk r3 Smidt av
 " Molly (wid Louis) h3 Smidt av
 " Norman P stu r86 Endicott
 " Salmer slsmn r3 Smidt av
 " Sophie nurse 3 Smidt av r do
 " Sydney lea wkr r86 Endicott
 Alukonis Wm (Minnie) lea wkr h6 Lowe
 Alwech Tede (Gladys) lea wkr h Oak av
 Amaral Hilda lamp wkr r80 Northend
 " Jos M (Adeline) var 45 Driscoll h80 Northend
 " Louis lea wkr r80 Northend
 " Wm lea wkr r80 Northend
 Ambeiotis Geo (Sophie) lea wkr h11 English
 Ambrazavitch Bolas (Blanche) blea wkr h19 Sherman
 " Wm (Julia) blea wkr h22 Dustin
 Amdur-Limon Tanning Co Inc Maurice Limon pres Noah W Amdur treas 34 Walnut
 " Noah W treas 34 Walnut h at New Rochelle N Y
 American District Telegraph Co Harold T Batchelder mgr 16 Foster
 " Legion 10 Peabody sq
AMES A P CO Albert P Ames Pres-Treas, Grain 10 Walnut Tel 350 (See Adv in Grain Dept)
AMES ALBERT P (C Lillian) Pres A P Ames Co, 10 Walnut h137 Main
 " Nathaniel J (Gertrude) slsmn 10 Walnut h137 Main
 Amhet Sali lea wkr r12 Harris
 Amiero Antonio (Virginia) lea wkr h90 Walnut
 Amor Alfred chauf r15 Sylvan
 " Chas J (Rose) gdnr h15 Sylvan
 " Geo W gdnr r15 Sylvan
 Ampeliotis Emmanuel (Eva) lea wkr h53 Tracey
 Anastasion Efmorfio Mrs r9½ Northend
 Anastoulis Costas baker h17½ English
 " Pericles (Sophie) baker h17½ English
 Ancient Order of Hibernians Hall 54 Lowell

GILBERT & COLE CO.

LUMBER AND COAL

TEL. 223

MARBLEHEAD, MASS.

PEABODY CITY DIRECTORY (1931)

503

ANDERSON

Anderson Edw (Ella) mach h30 Highland pk
 " Geo F (Evelyn) farmhd h Arnold av
 " Henry T lea wkr h13 Carlton
 " Henry T jr lea wkr r13 Carlton
 " Hilma maid r7 James
 " Matthew ret r30 Highland pk
 " Simon (Emily) lea wkr h7 James
 " Simon jr lea wkr r7 James
 " Wallace E (Hazel E) mach (G E) h4 Granite ct
 " Walter M (Elsie) millwright h4 Farnham av
 " Wm (Muriel) lea wkr r88 Aborn
 " Wm H (Beatrice M) tester h330 Lynnfield
 Andrade Henry (Maria) lea wkr h33 Tracey
 Andreadis Chas (Sophie) lea wkr r91 Walnut
 Andrews Gilbert (Hattie) lea fnshr h16 Endicott
 " Glenn C (Mabel A) chemist r137 Lowell
 " John blea wkr r15 Fay av
 " John J (Mary) lea sorter h15 Fay av
 " Mary L tchr r15 Fay av
 " Thos (Effie) lea wkr h75 Tremont
 Andriadis Michl rem to Lynn
 " Michl (Helen) lea wkr h40 Fulton
 Andrianopolus Michl (Kath) lea wkr h40 Fulton
 Andrometros Peter lea wkr r2 Davis ter
 Andromidas Jas (Annie) lea wkr h16 Harris
 Andronikos Angelo (Antonia) lea wkr h53 Tracey
 Andros Nicholas (Angeline) lea wkr h23 Tracey
 Aneson Irene Mrs r84 Walnut
 Anezis Harry K (Mary) barber 14 Foster h41 County
 Angelakis Geo (Helen) lea wkr h8 Tracey
 " Theo (Jennie) lea wkr h10 Tracey
 Angelitus Anthony (Mary) lea wkr h12 Harris
 Angelo Manuel (rem to Boston)
 Angelos Antonio (Angilea) lea wkr h6 McIntire ct
 Anglin Fred W removed to Dan
 " John I (Ellen F) slsmn h11 Holten
 " John I jr slsmn r11 Holten
 " Raymond lea wkr r11 Holten
 Ankeles Dora Mrs drsmkr h1 Dustin
 " Edw slsmn r102 Lowell
 " Geo stu r102 Lowell
 " Morris (Esther; A & T Leather Co) rear 3 Foster h102 Lowell

ANKETELL

Anketell Jas H (Mary E) carp h8 Lynn st ct
 Annis Jos H (Anna) carp h28 Bartholomew
 Antonia Costas (A Helen) ret h10 Highland pk
 " Jas (Despina) lea wkr h35 Highland pk
 " John lea wkr r10 Highland pk
 " Nickolas lea wkr r10 Highland pk
 " Tony lea wkr r10 Highland pk
 Antoniadis Chas (Donelda) barber r97 Lynn
 " Vasil (Fortini) lab h97 Lynn
 " Wm r97 Lynn
 Antonicuk Sawa lea wkr r10½ Winter
 Antoszewski Leonard r7 Monroe ct
 " Leonard (Marceliana) lea wkr h7 Monroe ct
 " Raymond lea wkr r7 Monroe ct
 Antoszek John lea wkr)lb0
 Aplin Geo mgr 297 Lynn r rear 8 Perkins
 " Margt L tel opr (Bev) r rear 8 Perkins
 " Owen J (Mary E) firemn PFD h8 Perkins
 Apolo Jas lea wkr r98 Main
 Apostolides John (Ourania) lea wkr h6 Northend
 Appleton Edw USN h43 Emerson
 Aradas Straters (Barbara) lea wkr h16½ Collins
 Arakelian Geo lea wkr r64 Central
 " K Peter ret h158 Main
 " Mary r158 Main
 " Michl shoe rpr r158 Main
 " Vartan (Turventa; Main St Auto Supply) 160 Main h158 do
 " Virda r158 Main
 Arathiezik Peter (Dora) lea wkr h11 Shilaber
 Arbogast Michl (Amelia) roofer h Fairview rd
 Archambault Virgil (Amanda) lea wkr h10 Elm
 Archie Michl (Stella) lab h12 Sanborn
 Archung Mary A bkpr 57 Foster h at Salem
 Argeros Arth M (Andronas) h12 Elm
 " Peter (Jennie) lea wkr h12 Tracey
 Arena John lab r5 Lenox rd
 Arey Helen L chemist DB rear 119 Foster h at Salem
 Argeros John M (Mary; Essex Bottling Works) 24 Northend h26 do
 " Leah lea wkr r12 Tracey
 Argetis Geo (Bessie) exp h17½ English
 Argettas Jas lea wkr r39 Fulton

ARGETTAS

" Nicholas lea wkr h39 Fulton
 " Paul lea wkr r39 Fulton
 Arguiar Rose bkpr r14 Sprague
 Armstrong Aime F lea wkr r63 Main
 " Alice h83 Endicott
 " Alice (wid Luke J) h63 Main
 " Ann F sten (B) r J Armstrong Lake
 " Anna L hairdrsr r9 Wash
 " Archie D lea wkr r41 Webster
 " Elwood C (Harriet H) mach h83 Endicott
 " Eva r61 Main
 " Fannie h9 Wash
 " George (Lottie) chauf 6 Main h Lowell
 " Helen E bkpr 18 Foster r9 Wash
 " Henry J lea wkr r14 Linden av
 " Jas (Janet) gdnr h Lake
 " Lena clk r9 Wash
 " Luke J lea wkr r63 Main
 " Wm T state police r9 Wash
 Arnold Edw J (Margt M) plmbr 49 Foster h23 Clement av
 " Grace L wid Frank h26 Chestnut
 " Jas E r23 Clement av
 " Jas J (Margt) lea wkr h14 Hancock
 " Virginia stu r26 Chestnut
 Arpin Oscar J (Alvina) carp h Farm av
 Arsenault Alfred (Agnes) lea wkr h15 Aborn
 " Emanuel lea wkr r15 Central
 Artese Isabella (wid Joseph R) h7 Stevens
 Asbed Hunayak (Leah) lea wkr h8 N Central
 Ash Geo E (Rena M; Peabody Anti-Dust Co) 5 Wash pl h79 Wash
 " Selma r79 Wash
 " Wesley lab r79 Wash
 Ashby Raymond A stu r36 Gardner
 Ashley Everett S (Florence) electn h98 Lynn
 " Grace E r98 Lynn
 " John W lea wkr r98 Lynn
 Ashworth Albert formn 103 Foster h at Newport R I
 Asoglou Paul (Anastasia; Peabody Novelty Dept Store) 46 Walnut h19 Elm
 Aston Chas H (Stella R) lea wkr h5 Abington av
 Athacotios Tonis waiter r1 Central
 Athan Anztliki Mrs smstrs h14 English
 Athen Alexander (Angeliki) lea wkr h40 English
 Athens Restaurant (Mary Ballas) 52 Walnut
 Atkinson Cecil J (rem to Salem)
 " Chas A (Bessie E) lea wkr h11 Foster
 " Lloyd L (Margt G) credit mgr (B) h18 Lynnfield
 Atlas Radio Co Inc Clarence I Ferguson mgr radio tubes 3 Foster
 Attridge Helen bkpr r16 Beckett
 " John (Hannah) lab h16 Beckett

ATWOOD

Atwood Ellis N (Alice M) lab h Lake
 " Flora Mrs r59 Lake Shore rd
 Aubry Jos L (Marie L) lea wkr h40 County
 Aubrey Mildred lea wkr r40 County
 Audia Shiri bkpr r21 Ethel av
 Auen Emmanuel J (Constance) lea wkr h 10 Abington av
 " Peter L (Mary) carp h157 Main
 Augusto Candido (Cora) barber 74 Tremont h rear 74 do
 Auld Geo E lea wkr r15 Ethel av
 " Gordon L (Helen T) formn 73 Lowell h15 Ethel av
 Austin Ralph hair wkr r175 Lynnfield
 Autio Matti (Amelia) lea wkr h21 Ethel av
 Avaleegos Chris lea wkr r33 Tracey
 Averill Kath clk (S) r3 Tremont
 Awley Arth (Margt) lea wkr h26 Elm
 Ayles Walter R (Flora E) experimenter h164 Lynn
 Aylward Clarence L (Etta R) shoe wkr h Bartholomew
 " David A (Lillian M) sec (B) h Lowell
 " Ernest M sheet metal (S) r D A Aylward
 " Lillian M tchr r D A Aylward Lowell
 " Minnie r26 Bartholomew
 " Ray B r Bartholomew
 Azevedo Jos (Gemonima; Tremont Shoe Repair) 98 Tremont r8 Shamrock
 " Manuel (Florence) chauf r75 Wallis
 Babiarz Michl lea wkr r30 Union
 Babigian Diran lea wkr r3 English
 " Richd lea wkr r3 English
 " Sarkis lea wkr h3 English
 Babiner Louis (Ida) gro 54 Lowell h do
 Babson Carrie R r20 Chestnut
 Bacherman Harry (Jennie) gro 120 Central h14 Kosciusko
 " Saml (Rose; Bacherman & Spatrack) 42 Lowell h3 Ethel av
 " & Spatrack (Saml Bacherman, Geo Spatrack) gro 42 Lowell
 Bachinilas Louis (Ella) coffee house h1 McIntire ct
 " Mary stu r1 McIntire ct
 Blackman K Solly (Ellie) lab Water dept h4 Davis ter
 Baggan Jas J (Christina M) lea wkr h2 Tremont
 Bagley Ann nurse 33 Aborn r do
 " Carle F stu r3 Tremont pl
 " Dennis J (Cath) lea wkr h33 Aborn
 " Grace sten 16 Walnut r33 Aborn
 " Gustave T B (Bessie M) farmer h3 Tremont pl
 " Lena blea wkr r11 Bowditch
 " Marion B tchr West sch r15 N Central

DELANDE'S SUPPLY CO.

Jobbers of Plumbing, Heating and Electrical Supplies

56 LAFAYETTE ST. (Opp. Salem Laundry)

Tel. 2608, Salem

PEABODY CITY DIRECTORY (1931)

505

BAGLEY

" Nathan (Jenny) tlr 7 Central h2
Smidt av
" P Brooks ret h15 N Central
" Roy C (Cora P) formn h23 Rock-
dale av
" Roy W farmer r3 Tremont pl
" Shirley stu r2 Smidt av
" Wm W shoe wkr r11 Bowditch
Bagnell Leslie (Elsie) lea wkr h35
Lowell
Bagush Aleck (Josephine) lea wkr h4
Sherman
Bailey Clarence L (Dorothy) formn
h82 Fairview av
Bakas Christy (Bessie) lea wkr h17
English
Bakeman Robt A (June D) clergymn
h50 Lynn
Baker Lillian F (wid Alf) h39 Clement
av
Bakir Unis gro 25 Walnut h do
Bakorian Donabed ret r18 Bartholo-
mew
" Kimos (Arvinic) lea wkr h18 Barth-
olomew
Bakos Konstantino lea wkr r14 English
Balas Geo (Maria) lea wkr h46 Wallis
Balcomb Frank L (Eliz A) supt h2
Prospect
" Frank W tchr r2 Prospect
Baldwin Wm K lea wkr r65 Main
Balencourt Andrew ret r62 Emerson av
Baliotes Geo photo (S) h47 Holten
" Jas photo 26 Main r47 Holten
Balkus John (Al ce) lea wkr h130 Tre-
mont
" Wm J (Beatrice) lea wkr h28 Rock-
land av
Ball Frank (Ida E) mach h88 Aborn
Ballard Herbert E music tchr 98 Lynn
h do
" Herbert L lea wkr r98 Lynn
Ballargon Edmond (Eddie's Inn) Rus-
sell r do
Ballentine Geo E h78 Margin
" Joel E (Maud) contr 49 Emerson h
do
" Joel E & Sons Joel E Ballentine
pres-treas contrs 49 Emerson
" Joel W stu r49 Emerson
" Mary stu r49 Emerson
" Oscar M contr r49 Emerson
Balligan Kachador T (Mary L) lea
wkr h103 Lynn
Balligian Mary L var 99½ Lynn h103
do
Balnaves Albert (Henrietta) pntr 90
Central h do

BALNAVES

" Elsie mill wkr r19 Ayer
" Henrietta Mrs bkpr 17 Lowell h90
Central
Balouros Jas (Mary) cook h36 Oak
Baltas Cornelius (Alexandria) lea wkr
h44 English
Baltazar Manuel glue wkr r100 Tre-
mont
Band Box The (Ethel J Storak) mlnr
34½ Main
Banks Bernice clk r5 Elliot pl
" Louis (Lena) lea wkr h5 Elliot pl
" Murray presser 58 Main r5 Elliot pl
Banosky Ignatz (Anna) tmstr h117
Central
Baptista Francis ret r87 Tremont
" Jos (Phoebe) lea wkr h16 Shamrock
Barakas Jas (Virginia) lab h44 Tracey
Barbeau Alice H sten 11 Peabody sq
rm 15 h at Salem
" Andrea r25 Calumet
" Arth J r25 Calumet
" Edw lea wkr r1 Dennis
" Ernest J bkpr r25 Calumet
" Evelyn r25 Calumet
" Horace L (Lillian A) lea wkr h10
Nickerson rd
" Ida r25 Calumet
" Josephine (wid Jos) h25 Calumet
" Julia r25 Calumet
" Rita clk r25 Calumet
Barbour John L (Cath) exp 5 Glendale
av h do
" Walter T (Mary C) lea wkr h126
Lowell
Barbrick Geo L (Mary) h6 Elm pl
Barker Albert h71 Wash
" Halsey (Alice) lea wkr h36 Frank-
lin
" Walter B (Marie L) shoe wkr h rear
2 Bartholomew
Barlow Matilda (wid Chas) h59 Lake
Shore rd
Barna John stu r22 Hancock
" Michl stu r22 Hancock
" Steph clk r22 Hancock
" Onufery (Anastasia) blea wkr h22
Hancock
Barnaby Geo A (Anna B) wire insp
h29 Gardner
Barnard Chester A (Emma F) slsmn
h11 County
Barnes Etta M h7 School
" Herman G (Mabel) bkpr 21 Winter
h1 Lowell ter
" John A removed to Salem
" Nancy S r7 School
" Thos r165 Main
" Wm H (Sarah R) lab h165 Main

BARNETT

Barnett Chas I (Jennie) lab h2 Endicott
 " Kathleen G lea wkr r2 Endicott
 Barr Chemical Co 26 Howley
 " Henry J (Delia F) lab h50 Aborn
 " Henry L mill wkr r50 Aborn
 " Irene V blea wkr r50 Aborn
 " Ralph J (Helen P) farmer h Winona
 " Vienna A wid Lewis C h Winona
 Barrell Benj (Ethel) lea wkr h8 Sanborn
 " Israel (Annie; Israel Barrell & Son) 5 Walnut h10 Sanborn
 " Israel & Son (Israel and Saml Barrell) gros 5 Walnut
 " John (Lena) lea wkr h25 Oak
 " Saml (Israel Barrell & Son) 5 Walnut r10 Sanborn
 " Sol shoe wkr r10 Sanborn
 Barrett Catharine A bkpr 1 Mill r46 Endicott
 " Emma D (wid Wm G) h21 Franklin
 " Esther P tchr D F Keefe sch r46 Endicott
 " Jas (Doris) lea wkr h23 Berry
 " Jas H lea wkr r30 Fulton
 " Kenneth H (Doris P) rpr h117 Central
 " John farmhd r32 Carlton
 " John lea wkr h8 Summer
 " John F (Mary) firemn PFD h5 Bowditch
 " John T (Cath A) lea wkr h46 Endicott
 " John T jr stu r46 Endicott
 " Martha A (wid Jesse) h4 Andover
 " Mary F bkpr 1 Mill r46 Endicott
 " Thos F (Mary J) ins h5 Aborn pl
 " Wm J (Eva L) supt h36 Margin
 Barrios Nicholas (Constance) mach h10 Mt Vernon
 Barron Geo E (Josephine) laundrymn h8 Beacon blvd
 " Standley (Patunia) mill wkr (S) h13 English
 Barrows Grace C tchr Wallis sch r6 Park
 Barry Alf (Rachael) lab h56 Margin
 " Annie M blea wkr r80 Franklin
 " Arth J formn r33 Wash
 " David A (Hannah A) real est 9 Main rm 4 and assessor h80 Franklin
 " David F lab h99 Wash
 " Jas lea wkr r15 Central
 " Jas F lea mfr 48 Foster h33 Wash
 " Jas F jr r33 Wash
 " Jas H lea wkr r99 Wash
 " Jennie E (wid Jas J) h28 Wash
 " John slsmn r17 Franklin
 " John A (Helen) plmbr h19 Nelson rd
 " John J (Kath G) lea wkr h39 Franklin
 " John T lea wkr r3 Pleasant
 " Jos J (Helen G) designer h10 Columbus rd
 " Kathleen mill wkr r3 Pleasant

BARRY

" Leo mill wkr r8 Swampscott av
 " Louise H bkpr 24 Pierpont r8 Ayer
 " Mary A tchr High sch r4 Ayer
 " Michl lea wkr h3 Pleasant
 " Theresa M bkpr 32 Walnut r8 Ayer
 " Thos F (Nellie G) lea wkr h99 Wash
 " Thos H (Ellen) ret h8 Ayer
 " Wm F lea wkr r102 Wash
 Barton Jas (Lillian) core mkr (G E) h9 Spring Pond rd
 Basakanas Demetra Mrs r13 Northend
 Baschuk Wm (Mary C) gro 4 N Central r13 do
 Basford Frank W lab h9 School
 " Lillian drsmkr 205 Lowell h do
 " Mary E (wid Jos) h23 Lynn
 " Mary L (wid Alden P) r9 School
 " Ralph A (Marion) chauf h9 School
 Bassaras Mary r30 Harris
 " Nick lea wkr r30 Harris
 Bassarios John h7 Union
 Batchelder Arth P (Elma) acct h3 Milk
 " Chas S (Mabel P) ret h38 Clement av
 " Edna G r M Buckley Birch
 " Fredk P (Alice) mach h193 Lynn
 " Grace E stu r193 Lynn
 " Harold T (Jennette M) mgr 16 Foster h12 Little's la.
 " Harry C (E Dorothy) mgr h170 Lynn
 " Henry K (Grace C) city collr h21 Emerson
 " Howard E cash r193 Lynn
 " Susan M r97 Forest
 Bateman Gilbert J (Anna F; Bateman's Motor Exp) 92 Foster h19 Linden rd
 " Isabel A Mrs h Russell
 " Leslie J (Bateman's Motor Exp) 92 Foster h at Salem
 " Robt A (June D) clergymn r50 Lynn
BATEMAN'S MOTOR EXPRESS
 (Leslie J and Gilbert J Bateman) 92 Foster Tel 1290
 Bates Edw W removed to Danvers
 " Ellsworth (Mildred) formn 20 Howley h rear 52 Pierpont
 Batiste Jos (Phoebe) dry gds 21 Shamrock h18 do
 Battye Nellie W hkpr G Locke Prospect r do
 Bay State Chemical Co (Saul Palais) 40 Endicott
 Bazer Abr (Ida) lea wkr h24 Warren
 Bazley Geo (Rose M) mach h110½ Lynn
 Beane Irving R (Doris) slsmn h91 Fairview av
 Beaner Mary A r8 Wash pl
 Beanstock Barney (Lily) gro 21a Walnut h12 do
 Beattie Eliz R chem 4 Union r2 Park
 Beauchamp Geo T (Anna D) lea wkr h rear 100 Main

Bring Your Prescriptions to Ropes ROPE'S DRUG COMPANY

SALEM

BEVERLY

DANVERS

LYNN

PEABODY CITY DIRECTORY (1931)

507

BEAULIEU

Beaulieu Ernest (Lucy A) lab r309
Lynnfield
Beck Jennie M wid Kenneth K h91
Bartholomew
" Michl (Eva) lea wkr h68 Aborn
" Steph chauf r68 Aborn
Becker Jos (Celia) gro 144 Lynnfield
h do
Beckett Clara E sten 17 Peabody sq
r117 Lowell
" Clarence L (Anna) florist 117 Low-
ell h do
" Maida I stu r22 Emerson
" Ruth O r117 Lowell
" Susan E r117 Lowell
" Walter H (Alice E) bkpr 18 Pea-
body sq h22 Emerson
" Wm C retired r109 Lowell
Beckford Arth lab r1 Central
" Jas rprmn Pea Pump Sta h Forest
Bedford Jas lab r11 Park
Beede Clarence G (Dora M) fill sta
289 Lynn h211 do
Begg Arth A slsmn r53 Lynn
" Beatrice F stu r53 Lynn
" Foster (Mabel E) prov h53 Lynn
" Marjorie bkpr r53 Lynn
Beggs Frank G mill wkr r70 Lowell
Begin Ozity shoewkr r10 Englewood rd
Behar Sam (Alice) lea wkr h73 Aborn
" Virginia lea wkr r73 Aborn
Beirne Edw J clk PO r7 Warren
" Margt A tchr High sch r7 Warren
" Mary J tchr Thos Carroll sch r7
Warren
" Patk H (Winifred A) lea wkr h7
Warren
Bekaris Michl lea wkr r46½ Wallis
" Thos (Mary) lea wkr r3 Harris
Bektish Amed lea wkr r42 Foster
Belanger Adrian lea wkr r21 Lowell
" Wilfred L (Anna C) lea wkr h19
Shamrock
Belonos John lab h51 English
Bell Pierce (Eliz) farmer h85 Andover
" Stewart (Clara A) h Winona
Bellas Mary gro and Athens restr 54
Walnut h36 Oak
Belleau Fred (Rose) lab h35 Jacobs
Bellew Genevieve L stu r4 Highland
" John J (Mary E) eng h4 Highland
" John J jr lea wkr r4 Highland
" Martin J (Mildred) lea wkr h3 Lit-
tle's la
" Mary E tchr West sch r4 Highland
Bellville Arth E (Mildred F) crossing
tndr h Pine
Belstock Israel (Fannie) tailor h1 Mc-
Intire ct
Bender Abr (Frances; A Z Malt Co)
104 Main and (Hygrade Hardware
Co) 106 do h6 Ellsworth rd

BENNETT

Bennett Clarence formn 20 Howley h
at Woburn
" John H sales 90 Foster h at Lynn
" Warren S bkpr 90 Foster h at Lynn
Bensavitch Adam lea wkr r63 Main
" John lea wkr r63 Main
" Konstanty (Kate) lea wkr h63 Main
Bent Cath lea wkr r68 Aborn
" Chester A (Eliz A) mgr h Lowell
" Howard B (Helen R) eng h17 Lin-
den rd
Bento Abilio S (Mary) lea wkr h32
Fulton
Benway Albert J (Margt) shoe opr h
Broad
" Hattie S Mrs r105 Lowell
Beres Jacob (Pauline) gas station h13
Davis ter
" Morris (Fannie; Red Filling Station)
9 Margin h14 Elm
" Simon stu r14 Elm
Berg Matthew (Ada) lea wkr h18
Ethel av
Berger Elmer H (Mary) clk 1 Main
h at Dan
Bergeron Chas W (Ruth S) lea wkr
h22 Holten
" Wilfred L (Rosella F) mach (L) h96
Fairview av
Berkowitz Jacob lea wkr r9 Oakland
" Louis (Annie) lea wkr h9 Oakland
" Michl slsmn 39 Main h at Lynn
Bernard Jos P (Cassia) lea wkr h7
Northend
Bernstein Eva (wid Saml) h64 Central
" Herman (Sarah; Central Auto
Wrecking Co) 6 Howley h77 Main
" Saml (Rose) lea wkr h3 Smidt av
Berry Alice M clk r23 Calumet
" Alma Mrs removed to Salem
" Chas (Irene) mus comp h8 Wash pl
" Chas W (Mary M) lea wkr h10
Nickerson rd
" Ella G sten D B rear 119 Foster
r at Salem
" Herbert M ret r129 Lowell
" Mary E clk 17 Aborn r do
" Thos J mach 58 Walnut h at Dan
" Wm H r17 Aborn
Berryman Francis A (Eliz) clk 68
Main h30 Emerson
" Francis R lea wkr r148 Wash
" Jas R exp h106 Fairview av
Bertel Nellie G Mrs h123 Wash
Bertoldi Anthony (Rose) lea wkr h119
Central
" Anthony jr (Mary) lea wkr h119
Central
" Dominick lea wkr r119 Central
" Jos lea wkr r119 Central
Besnitch Jos (Nellie) gro 75 Aborn h
do

BEST

Best Frank removed to Lynn
 Beston Margt W r27 Dustin
 " Mary E r27 Dustin
 " Michl H (Winifred) firemn h 27
 Dustin
 Bettencourt Albert lea wkr r51 North-
 end
 " Alice lea wkr r69 Northend
 " Americo (Mary) shoe rpr 5 Collins
 h25 Sprague
 " Andrew (Luvina) lea wkr h68 Tra-
 ceay
 " Anthony lea wkr r10 Love la
 " Anthony lea wkr r13 Oakland
 " Bonaventura (Mary A) lea wkr h13
 Nelson rd
 " Elidio (Virginia) lea wkr h21 Collins
 " Frank (Lucy) lea wkr h17 Proctor
 " John (Mary) lea wkr h68 Driscoll
 " John (Mary) lea wkr h76 Northend
 " John (Mary) lea wkr h14 Sprague
 " Jos seamn r64 Fulton
 " Jos (Laura) lea wkr h63 Tracey
 " Jos (Rita) lea wkr h14 Margin
 " Jos F (Blanche C) auto repr h55
 Driscoll
 " Jos F (Rose) fish 29 Proctor h64
 Fulton
 " Lena (wid Frank) lea wkr h10 Love
 la
 " Louis jr chf clk (S) r51 Northend
 " Louise F stu r64 Fulton
 " Luiz R C (Mary J) uphol 48 North-
 end h51 do
 " Manuel r13 Oakland
 " Manuel lab r64 Fulton
 " Manuel lea wkr r55 Harris
 " Manuel J (Bella) carp h11 Shamrock
 " Manuel J (Josephine) lea wkr h25
 Kenwood rd
 " Mary (wid Veriffrao) h69 Northend
 " Mary (wid Anthony) h13 Oakland
 " Philip (Sarah) lea wkr h rear 24
 Northend
 " Sylvene (Sarah) chauf h25 Kenwood
 rd
 " Thos lea wkr r78 Northend
 Better Leon (Clara; Better's Men's
 Shop) 26 Main h10 Fay av
 Better's Men's Shop (Leon Better) 26
 Main
 Bezemas Voseleos (Julia) lea h14
 Shamrock
 Bezemes Ernest (Kath) lea wkr h23
 Harris
 Bickford Arth lea wkr r1 Central
 " Jas R auto repr r10 Tuckers av
 Biederman John J (Mildred) lab h6
 Overlea av
 Biggins Thos J (Cath) h Newbury
 Bik Methody lea wkr r23 Sherman
 " Michl (Eva) lea wkr h51 Aborn
 Bikowsky Barnet (Sarah) lea wkr h4
 Buxton
 " David lea wkr h4 Buxton
 Billings Esther M tchr Center sch r22
 Franklin

BILLINGS

" Geo E janitor Wallis sch r22 Frank-
 lin
 Billous Morris (Mary) fruit h51 Eng-
 lish
 Bilyi Nicholas (Annie) glue mkr h22
 Endicott
 Bilyj Wasyl (Rose) glue wkr h4 Burke
 Binns Jack W (Annie) lab h1 Dustin
 Bird Florence clk r55 Holten
 " Margt clk r55 Holten
 " Martin F (Ellen) baker h55 Holten
 Birmingham Frank lea wkr r190 Lynn
 " Helen M acct r18 Church
 " Jas J (Margaret A) lea wkr h8
 Highland ter
 " John L (Standard Auto Supply Co)
 26 Central r18 Church
 " Marie R stu r18 Church
 " Mary P (wid Michl) h18 Church
 " Michl D caretkr r18 Church
 " W Louis (Cath) mgr 71 Wash h75
 do
 " Wm (Mary) lea wkr h22 Ethel av
 " Wm J (Standard Auto Supply Co)
 26 Central r18 Church
 " Wm J formn 16 Walnut h at Salem
 Bishop Byron B (Minnie H) mach h
 Lake
 " Jas B (Flora J) boiler insp h30
 Bartholomew
 " Louisa F Mrs r16 Park
 " Mona E nurse (B) r B B Bishop
 Lake
 " P D mgr T W & C B Sheridan Co
 Hardy h at Boston
 " Sheldon R stu r B B Bishop Lake
 Biskas Chas (Mary) lea wkr h8 Mun-
 roe
 Bisketzi Peter (Angelina) lea wkr h19
 English
 Bissell Eug v-pres 53 Lowell h at Wa-
 ban
 Bissett Chas E (Adeline R) jwlr h102
 Fairview av
 Bisson Carl R (Emma) mgr 18 Foster
 h7 Fay av
 Biswas Kshitish C tex research DB rear
 119 Foster h at Boston
 Bjorkroth Eric C W (Gunhild M) for-
 mn (L) h47 Fairview av
 Black Bela O clk 17 Main h at Lynn
 Blagdon Wm T (Grace) farmhd r85
 Andover
 Blair Havelock M (Wilson Sq Auto
 Supply) 1 Andover r8 N Central
 " Omer blea r23 Warren
 " Ralph E (Dorothy M) mgr Wilson
 Sq Auto Supply 1 Andover h8 N
 Central
 " V Margt box mkr r13 Sherman
 " Victor lea wkr r23 Warren
 " Victoria M h23 Warren
 Blake Alice E Mrs lea wkr r65 Aborn
 " Doris M lea wkr r141 Andover
 " Earl (Avis) dairymn r141 Andover
 " Irving A (Eunice D) mgr 63 Main
 h10 Water Works rd

FRYE — REAL ESTATE SPECIALIST

For More Than 20 Yrs. 126 WASHINGTON ST., SALEM Tel. 456

PEABODY CITY DIRECTORY (1931)

509

BLAKE

" Kenneth (Alice) lea wkr h65 Aborn
 " Merritt stu r141 Andover
 " Ralph L lea wkr r141 Andover
 " Warren H (Aili) lea wkr h rear 40
 Eilsworth
 " Warren P (Susan B) fire marshall
 h141 Andover
 Blakney Frank (Irene) felt wkr h62
 Emerson av
 " Mary (wid Chas J) h139 Lynnfield
 Blanchard E Frances nurse 47 Lowell
 r20 Calumet
 " Evelyn A reg nurse 3 Lowell ter h
 do
 " M Amy r3 Lowell ter
 Blanchette Margt E r22 Shilaber
 Bland Mary A r61 Felton
 Blanden Wm R (Eva) lea wkr h42
 Abington av
 Blaney Edna A sten r38 Central
 " Edw A (Adelaide) ret h38 Central
 " Evelyn A sten DB rear 119 Foster
 h at Salem

BLANEY GEORGE A Insurance 70 Washington Salem Tel 301 h180 Lowell Tel 146 (See Adv in In- surance Dept)

" Mary A (wid Caleb W) h136 Lowell
 Blatchford Mary h165 Main
 " Wm lea wkr r165 Main
 Blazewicz Antonina lea wkr r48 Tre-
 mont
 " Julian (Albertina) lea wkr h48 Tre-
 mont
 " Walter tailor r48 Tremont
 Blazirk Mitchell (Martha B) ret h
 Jewell av
 Bleachery Service Station (Max Press)
 163 Wash
 Bleachery Spa (Morris Rosen) conf
 120 Foster
 Blinn Mary hkpr 13 Sherman r do
 Bliss Harry A (Marion L) bakers' sup-
 plies (B) r77 Margin
 " Lydia F (wid Chas D) h4 Perkins
 " Marion H stitcher r4 Perkins
 Blodgett Albert A (Lena) pntr h10
 Linden av
 Blodjian Harry H (Frances) shoe wkr
 h17 Margin
 Blood Frank E (Annie M) slsmn (L)
 h16 Oak av
BLOOD J B CO Bakery Mary Lessor
Mgr 11 Main Tel 879 (See Blood's
Insert)
BOARD OF ASSESSORS CITY OF
PEABODY David A Barry, Frank
E Bomer, Cornelius J Flynn, City
Hall Lowell
 Bob Larry (Mary) lea wkr h8 Caller

BOB'S

Bob's & Fred's Inn (Fred M Hickford,
 Robert S Popple) lunch Newbury
 Boboles Michl waiter 35 Walnut r12½
 do
 Bochnak Frances (wid Tony) h N
 Central
 " Wm J farmhd r1 rear N Central
 Bodge A Louis (Hjalmina) milk 65
 Andover h do
 " Benj H (May E) slsmn 23 Lowell
 h59 Andover
 " Freeman P (Mabel) firemn PFD h31
 Andover
 " Geo T (Cath T) ret h rear 72
 Franklin
 " Kenneth L mach opr r31 Andover
 " Laura r4 Franklin ct
 " Perley S (Laura) bkpr DB rear 119
 Foster h197 Wash
 Bodwell Clarabel A hkpr 17 Wash r
 do
 Boettner Francis E clk r128 Lowell
 " Ida lea wkr r128 Lowell
 " John (Ellen) ret h128 Lowell
 " Mary sten r128 Lowell
 Boganivick Adam (Kath) lea wkr h23
 Brown
 Borgaris Jas (Blanche) hlpr h12 Brown
 Bogian Jos lea wkr r12 Sanborn
 Bohmerwold Edw lea wkr r8 Sanborn
 Boicko Anthony lea wkr r10½ Winter
 Boisclair Evelyn M stu r18 Roycroft
 rd
 " J Bernard drftsmn r18 Roycroft rd
 " John B (Christina) carp 18 Roycroft
 rd h do
 " Walter carp r18 Roycroft rd
 Boise Wm lea wkr r45 Central
 Boisvert Chas (Irene) clk h33a Margin
 Bokaris Sam lea wkr h12 Walnut
 Bokosky M Daniel (Stella) lea wkr h24
 Hancock
 Bolcati Lucian (Teresa) lea wkr h24
 Dustin
 Bolduc Geo (Amanda) lea wkr h4
 Longwood av
 Boleski Alec lea wkr r4 Elliott pl
 Bolin Louis (Arselina) glue wkr h2
 Dane
 Bolster Georgie A Mrs r91 Central
 Bolston Harry supt 3 Foster h at Dan
 Bomer Frank E (Helen) assr h12 Park
 Bond Ella M r49 Lowell
 Bondar John lab r19 English
 Bonelli Walter s r (B) h Bartholomew
 Bongette Adam lea wkr r142 Wash
 " Amelia slsmn r142 Wash
 " Constantine (Kath) lea wkr h142
 Wash

BONGETTE

" John stu r142 Wash
 Bonnie Brae Golf Course (Dalton Hurley) 169 Lynnfield
 Bootenko Andrew lea wkr r18 Union
 Borosha Josephine hskpr 19 Sherman r do
 Borus Ernest (Therapy; Independent Market) 70 Walnut h22 Warren
 Boruskowski Jos (Antonia) lea wkr h67 Gardner
 Boston Dry Goods Store (Mrs Sarah Goldberg) 88 Main
 " & Maine freight house and Peabody sta Central nr Pea sq
 Bouchard Edmond clk r92 Margin
 " Jos R (Bertha A) auto repr 90 Margin h92 do
 " Raymond carp h18 Calumet
 Bougas Arth (Jennie; Central Sweet Shop) 5 Central h8 English
 " Chas (Demetria; New Eng Market) 60 Walnut h16 English
 Bouikenis Geo r20 Main
 Boura Angelo (Viola) h4 Buxton
 Bouras Chas (Dimetria) lea wkr h16 English
 " Geo (Julia) h3 Center
 " Jas (Alexa) lea wkr h15 Tracey
 " John (Percila) lab h34 Tracey
 Bourgeois Ernest H (Etta) dye mkr h15 Glendale av
 " Louise (wid Philip W) h59 Detroit
 " Philip F mach r59 Detroit
 Bourne Albert removed to Danvers
 Bovio Martin (Margt) lab h15 Hourihan
 Bowden Albert R lab r12 Tuckers ct
 " Russell (Mabel E) mgr 12 County h12 Tuckers ct
 Bowditch School 84 Central
 Bowen Blanche sten r75 Lake Shore rd
 " Cornelius L pres 1 Mill h Margin and Roycroft rd
 " John C (Alice) shoe ctr h53 Lake Shore rd
 " Wm F shoe wkr r75 Lake Shore rd
 " Wm S (Lucy N) shoe wkr h75 Lake Shore rd
 Bowes Wm J (Eliz) lea wkr h20 Endicott
 Bowlby Leonard B (Rachel) pntr h69 Fairview av
 Bowman Cath A (wid Jas A) r26 Buxton
 " Chas H V (Levinia P H) lea wkr h96 Lynn
 Boxwell Fred L (Alice) bkpr h50 Sutton
 Boyarke Roy (Fannie) glue wkr h37 King
 Boyarsky Arth stu r47 Pierpont
 " Barney (Annie) lea wkr h47 Pierpont
 " Mary stu r47 Pierpont
 Boyd Robt (Delia) pntr h3 Druid av
 Boyko Antonio lea wkr r10½ Winter

BOYLAN

Boylan Albert stu r120 Lynn
 " Arth P lea wkr r120 Lynn
 " Frank J (Jane M) cook h120 Lynn
 " Howard L (Mary E) chef r45 English
 Boyle Cath F (wid Michl A) h19 Parsons
 " Chas M clk r19 Parsons
 " Ethel C nurse 47 Lowell r19 Parsons
 " Helen G tchr Endicott sch r9 Clement av
 " Jas P clk r19 Parsons
 " John h44 Aborn
 " John D stu r9 Clement av
 " John (Gertrude) ret h44 Aborn
 " John & Co (Michl Boyle) machs 58 Walnut
 " Michl (Mary; John Boyle & Co) 58 Walnut h9 Clement av
 Boylston Fur Co (Israel Rabinovitz) 122 Main
 Boynton Oliver W (Hattie) janitor Bowditch sch h57 Central
 Bozek Jos W (Anna) mill opr (S) h10 Highland
 Bracier Fabian (Josephine) lab h19 Sherman
 Brackett Chas P pres 105 Foster h at Dorchester
 " Mason Inc Chas P Brackett pres Geo H Mason treas 105 Foster
 " Perley A (Helen G) mgr 58 Main h77 do apt 2
 Bradley Albertina r7 Sewall
 " Isabelle (wid Geo M) r52 Endicott
 " John F (Anna) phys 40 Wash h do
 " Sarah E hkpr 154 Lowell r do
 " Timothy F (Mary E) ret h48 Mt Vernon
 Bradstreet Clara A tchr r F W Southwick Newbury
 " Ernest R stu r F W Southwick Newbury
 " Harlan slsmn h8 Pulaski
 " Paul W chauf 26 Central r8 Pulaski
 Brady Bartholomew (Marian) carp r5 Kirkland rd
 " Jeremiah (Mary) lea wkr h17 Proctor
 " Nora (wid Henry) h5 Kirkland rd
 " Thomas clk 1 Main h at Salem
 Bragden Clifton P (Mildred) pntr h3 County
 Brandao Anthony (Cecelia) lea wkr h47 Driscoll
 Brannigan Bernard A lea wkr r31 Lenox rd
 Brault J Henry (Alma) window washer h rear 26 Elaine av
 Bravos John (Efthermia) lea wkr h18 Mt Vernon
 Brawley Edw M (Mary E) tchr High sch h2 Seneca rd
 Bray Mary Mrs shoe wkr r15 Mill
 Brazuk Sam (Mary) lea wkr h17 Little's la

"WE AIM TO PLEASE"
GOOD FURNITURE ALWAYS
D. B. H. POWER, INC.

140 WASHINGTON ST. Tel. 367 SALEM, MASS.

PEABODY CITY DIRECTORY (1931)

511

BREARE

Breare John W (Addie) lab h17 Andover
 " Miles (Charlotte F) lea wkr h Farm av
 Brechko Saml (Yavina) lea wkr h47 Endicott
 Breen Arth (Isabelle) lea wkr h24 Tracey
 " Bridget E r28 Elaine av
 " Cornelius lea wkr r8 Stevens
 " Josephine removed to Boston
 " Michl H (Winifred M) shoe wkr (L) h28 Elaine av
 Breer Paul E (Loretta C) chemist h12 Englewood rd
 Brehaut John E (Mary E) carp h Lynn
 Brennan Henry J (Mary) lab h25½ Franklin
 " Jas F (Dorothy) lab h1 Walcott
 " John (Salamina) lea wkr h21 Swampscott av
 " Mary J (wid John J) h63 Main
 " Thos L (Hannah) formn 20 Hardy h49 Franklin
 Bresnahan Cath G smstrs r58 Forest
 " Grace C clk r10 Parsons
 " Henry (Mary) lea wkr h9 Ayer
 " Jas lea wkr r134 Main
 " Jas P (Anna V) slsmn h10 Northend
 " Jeremiah F (Jane M) glue wkr h132 Wash
 " Mary sten r10 Northend
 " Mary A Mrs var 136 Wash h do
 " Mary Mrs h14 Dalton ct
 " Michl (Bridget) mason 10 Parsons h do
 " Michl (Margt) bldg insp and pntr rear 29 Main h46 Pierpont
 " Nancy sten r10 Northend
 " Nellie J blea wkr h24 Pleasant
 " Patk electn r14 Dalton ct
 " Patk F lea wkr r54 Tracey
 " Wm J tchr High sch r136 Wash
 Briggs Herbert (Ella G) mach (B) h43 Linden rd
 " Wilbert O (Jette) h25 Central
 Bright Everett W (Ruth L) teller h Oak av
 Brinzski Casimer lea wkr r8 Winter
 Brisbois Agnes M r280 Lynn
 " Cyril (Leah) glue wkr h280 Lynn
 Brisouk Anna Mrs lea wkr h30 Mason
 " Maurice lea wkr r18 Mason
 Brissette Jos L (Eliz) ret h11 Lowe
 " Madeline stitcher r11 Lowe
 " Mary folder r11 Lowe
 Brock Eliz C Mrs office mgr 103 Foster r15 Beckett

BROLEWICZ

Brolewicz Alex (Laura) lea wkr h6 Spring
 " John lea wkr r6 Spring ct
 Brooks Avarid L (Bertha) carp h86 Fairview av
 " Herbert E (Mabel R) carp h Spring Pond rd
 " Jeannette M sten r57 Pierpont
 " Joseph H (Eleanor U) mach h Newbury
 " Jos W (Jennie) ret h57 Pierpont
 " Lester R (Helen) formn h60 Margin
 " Lucy r21 Proctor
 " Manuel (Mary) lea wkr h21 Proctor
 " Minna N (wid Dr Horner) h Lowell
 " Nellie r21 Proctor
 " Pamela (wid Chas H) h47 Central
 Brophy Edw (Mary) lea wkr h35 Mason
 " Edw F mach r69 Main
 " Edw R (Madeline) formn h15 Perkins
 " Frank E treas 1 Mill h at Salem
 " Wm H (Bridget C) mach h90 Wash
 Brosque Anthony (Rose) cabtmkr (B) h61 Driscoll
 " Edw mech r61 Driscoll
 " Julius baker r61 Driscoll
 Broughton Chas E clk r5 Cedar Grove
 " Chas E (Mary M) lea wkr h6 Ray
 " David F stu r5 Cedar Grove av
 " Roger E stu r5 Cedar Grove av
 " W Grafton (Ruth) drftsmn h5 Ayer
 " Winn E (Jennie) supt 65 Walnut h5 Cedar Grove av
 Brouillette Ernest embosser r29 Oak
 Brown Albert (Mildred) chauf h30 Clement av
 " Andrew F (Kath G) formn 8 Railroad av h12 Calumet
 " Arthur (Marion) chauf h21 Wheeler
 " Chas A (Gertrude A) ret h116 Lynn
 " Chas F (Helen) lea wkr h7 Carlton
 " Chas H lea wkr r116 Lynn
 " Chas H T var 104 Bartholomew h do
 " Chester R (Veta M) firemn PFD h rear 40 Wash
 " Clarence E farmhd r48 Lynnfield
 " Clyde C instr r D Brown Lowell
 " Corrine E r64 Pierpont
 " Danl (Helen E) ret h Lowell
 " Edith R r186 Lynn
 " Elizabeth P r G Tibbetts Pine
 " Ethel sten r25 Stevens
 " F Earl eng r43 Holten
 " Findlay mach h6 Longwood av
 " Florence H r6 Longwood av
 " Fred lea wkr r12 Park
 " Fredk C (Anna M) elect eng h16 Fairview av

BROWN

" Fredk J (Eva G) ptrn mkr h54 Glendale av
 " Fredk W (Carrie P) overseer DB rear 119 Foster h34 Clement av
 " Geo W (Grace T) crossing tndr B&M sta Central h16 Lynn
 " Henry J (Theresa) lab r42 Oak Lowell
 " Herbert L (Mary) carrier PO h173 Lowell
 " Holley E farmer r170 Lynn
 " J Harry (Eliz M) lea wkr h35 Driscoll
 " Jas S (Evelina) farmer h Felton
 " John M (Nellie C) com trav h7 Orchard
 " Jonathan S (Hannah) mach h8 Tuckers ct
 " Josephine r170 Lynn
 " Kath E (wid Fred C) r17 Lenox rd
 " Kendall W (Mary H) tmstr h11 Calumet
 " Lotta W Mrs drsmkr Lowell h do
 " Mary E r8 Tuckers ct
 " Mary J r116 Lynn
 " Porter D slsmn 65 Walnut h at Dan
 " Raymond A (Edna) mach h116 Lynn
 " Robert G (Lillian) radio repr h84 Lynnfield
 " Robt J (Margt) lab h84 Lynnfield
 " Robt P jr tmstr h182 Lynn
 " Walter H (Florence F) dep sheriff h347 Lowell
 " Wm firemn PFD h3 Wash
 " Wm C (Josephine) driver h170 Lynn
 Browne Fred mach r53 Aborn
 Brownell Frank J (Pearl I) chauf h Lake
 Brownstone Anne tchr High sch r22 Cottage
 Bruen John J h6 Highland
 Brunet Alex O lunch 178 Main h at Salem
 " Alf (Amelia) shoe wkr h37 Pulaski
 " Cyril (Margt) slsmn h119 Lynn
 Brusin John hlpr r8 Summer
 Bryan Wm A (Florence M) laundry wkr h74 Aborn
 Bryant Arth E (Jessie) cond h18 Beacon blvd
 " Hiram G (Lucy) farmer h34 County
 " Melvin E ticket agt r18 Beacon blvd
 Bryson Herbert E mgr 92 Foster h at Salem
 Brzezicki Alex (Alice) lea wkr h12 Winter
 Brzezicki Kazemer (Annie) lea wkr h8 Winter
 Buchanan Saml (Caroline) slsmn h21 Augustus
 Buckingham Ernest (Edith) butler h65 Emerson av
 Buckley Francis (Mabel) plmbr 7 Walnut h43 Franklin
 " Francis P (Mary A) lea wkr h13 Nickerson rd

BUCKLEY

" Geo removed to Lynn
 " Jas M (Jas Buckley & Sons) r17 Goldthwaite pl
 " John M (Hannah T) (Jas Buckley & Sons) h17 Goldthwaite pl
 " John M & Sons (Jas M, John M and John T) mkt gdnr 17 Goldthwaite pl
 " John T (Jas Buckley & Sons) r17 Goldthwaite pl
 " Julia B (wid Michl J) h2 Park
 " Margt F clk DB rear 119 Foster r2 Park
 " Margt M sten rm 6 11 Peabody sq r17 Goldthwaite pl
 " Mary D bkpr 73 Lowell r2 Park
 " Matthew eng h Birch
 Buckston Geo A ret r109 Lowell
 Budgell Elmer W slsmn 53 Walnut h at Salem
 " Frank W pres 45 Walnut h at Dan
 " W J & Sons Inc Frank W Budgell pres-treas lea mfrs 45 Walnut
 Budisky Mark (Amelia) carp h21 Parsons
 Budka Alice lea wkr r116 Main
 " Andrew (Julia) lea wkr h116 Main
 " Chester lea wkr r116 Main
 Bugler Andrew P (M Esther) dentist 9 Main h5 Perkins
 Bukofsky Caroline (wid Matthew) r5 Maple
 Buldini Irene removed to Boston
 " Walter removed to Boston
 Buligia Steve (Annie) glue wkr h32 Granite
 Bulsky Alex cook r4 Elliott pl
 " Wm lea wkr r4 Elliott pl
 Bulygo Anthony J (Mary M) mldr h109 Andover
 " Chas J doormn r109 Andover
 " Ethel M maid r109 Andover
 Bumpus Henry (Dorothy) chauf h55 Glendale av
 Buras Stanley (Clara) lea wkr h9 Abington av
 Burbeck John G (Carrie L) (Pyne & Smith Co) 13 Walnut h30 Holten
 " Louise G tchr r30 Holten
 Burda Louis (Annie) lea wkr h168 Wash
 Burey Augusta A (wid Richd C) r10 King
 " Muriel C sten r10 King
 " Olive M stu r10 King
 Burgess Elton L (Myrtle) farmhd h Lowell
 Burke Alfreda M slsmn (L) r97 Fairview av
 " Cath r 73 Endicott
 " Cornelius lea wkr r30 Chestnut
 " Danl (Mary) lea wkr h40 rear Main
 " Elmer H (Helen) shoe wkr h9 Lake Shore rd
 " John E (Alice N) tchr High sch h7 Englewood rd
 " Jos D clk City Hall rm 4 r11 Stephen

Essex County's Leading Dry Goods Store

Where People
Shop for
Style and Quality



FREE
PARKING
Depot Filling Station

PEABODY CITY DIRECTORY (1931)

513

BURKE

" Louis W (Ruth; Louie's Lunch) 1 Peabody sq h73 Franklin
 " Margt M r16 Swampscott av
 " Mary K (wid John) h73 Endicott
 " Sidney W (Mary L) shoe ptrn mfr (L) h97 Fairview av
 Burlingham Mattie M hkpr Lowell r do
 Burnett John A boiler mkr r rear 21 Walnut
 " John F (Eva M) boiler mkr h rear 21 Walnut
 " Mary E stu r rear 21 Walnut
 Burnham Chas H (Bessie B) baker h9 Roycroft rd
 " Harry (Lillian) prin h58 Lynn
 " Thos A (Annie) lea wkr h111 Main
 Burns Annie hskpr 1 Hancock r do
 " Chas F (Nellie) fire alarm PFD h32 Tremont
 " Chas H (Mary E) mgr 116 Central and police h88 Wash
 " Cornelius (Nellie) blea wkr h128 Wash
 " Geo H (Mary A) mach h128 Lynnfield
 " Jas E lea wkr r9 Lowell
 " Winifred I sten r32 Tremont
 Burrows Alf lea wkr r3 Swampscott av
 " Henry (Caroline) blea wkr h3 Swampscott av
 " Thos carp r3 Swampscott av
 Buruskowski Jos (Antonia) lea wkr h67 Gardner
 Bushby Fred W (Ida A; Bushby & Co) 100 Main h17 Wash
 " Ida A organist r100 Main
 " Wm (May E) lea wkr h146 Main
BUSHBY & COMPANY (Fred W Bushby) Grocers 100 Main Tel 156
 Butchard Danl J (Rose) mach h17 Glendale av
 Butler Albert (Margt) eng Summit h4 Howard av
 " Anna M r31 Aborn
 " Eliza A h45 Fulton
 " Eliz stchr r34 Northend
 " Frances lea wkr r32 Northend
 " Gertrude T stu r32 Northend
 " Helen J (wid Frank R) r220 Lowell
 " Mary A h34 Northend
 " Nellie M r45 Fulton
 " Patk L lea wkr r32 Northend
 " Patk L (Delia C) laundry h66 Franklin
 " Thos F (Margaret A) laundry 40 Northend h32 do
 " Thos J (Anna) lea wkr h31 Aborn
 Butman Jesse E (Florence) plmbr 20 Buttonwood la h do

BUTMAN

" Walter M (M Isabel) opr h31 N Central
 Buxton Amy C tchr Saml Brown sch h at Lynnfield
 " Chas E (Mary) cond h61 Endicott
 " Geo A ret r109 Lowell
 " Herbert (Bessie) formn 102 Central h114 do
 " Jas removed to Lynn
 " Mary E slsmn r61 Endicott
 Buzuk Kosta (Anna) lea wkr h4 Northend
 Bycoff Barney (Bycoff Leather Co) rear 6 Walnut h4 Buxton
 " David lea wkr rear 6 Walnut r4 Buxton
 " Leather Co (Barney Bycoff) rear 6 Walnut
 Byrn Kath r15 School
 Byrne Frank lab r A L Merritts Cedar Heights
 " John M blacksmith r rear 91 Lowell
 " Lawrence lea wkr r70 Main
 Byrnes Michl removed to Bev
 Byron John W (Hannah) eng h147 Lynnfield
 Cabral Anthony lab r36 Tracey
 " Jos (Rose) lea wkr h36 Tracey
 Caden Anna h2 Walker pl
 " Chas J (Margt) lea wkr h61 Lowell
 " Eliz r2 Walker pl
 " Helen tel opr r61 Lowell
 " Wm B lea wkr r2 Walker pl
 Cadorette Thos J (Marie A) pres-treas 33 Margin h do
 Cahill Anna ret r20 Church
 " J Wm (Myrtle S) acct h21 Perkins
 " Jas removed to Salem
 " John J lea wkr r20 Church
 " Michl slsmn r rear 34 Tremont
 " Patk removed to Salem
 " Patk M treas City Hall and slsmn 53 Walnut h20 Church
 " Timothy removed to Salem
 " Timothy J (Kath A) lea wkr h34 Tremont
 Cail Beverly T (Lilian) mach h19 Beacon blvd
 Cain Leo F (Lillian) electn h Spring Pond rd
 Caldara Manuel (Marion) lea wkr h5 Shamrock
 Caldwell Mabel G (wid Perry C) r133 Lowell
 Caley John E (Ethel E) lea wkr h2 Highland
 Callahan Annie J (wid John) h12 Berkeleyy
 " Cornelius lea wkr r34 Tremont

CALLAHAN

" Cornelius V (Anna F) lea wkr h12 Holten
 " Elizabeth F clk r11 Sutton
 " Henry F dentist 7 Central r29 Union
 " Jas J lab r rear 34 Tremont
 " John lab r69 Main
 " John (Mabel) pntr h16 Little's la
 " John H (Cath) lea wkr h7 Ayer
 " John J slsmn 65 Walnut h29 Union
 " Mary E h40 Highland pk
 " Patk F (Margt) lea wkr h15 North-end
 " Thos J stu r12 Berkeley
 " Wm E (M Ida) carp h52 English
 " Wm J supt rear 164 Main r52 English
 " Wm J (Mary H) dentist h14 Putnam
 " Wm T blea wkr r rear 34 Tremont
 Callan Agnes P nurse 2 Ash r do
 " Luke B (Sarah J) carrier PO h2 Ash
 " Mary C stu r2 Ash
 Calomira Costas (Helia) var 56 North-end h do
 Calvert Cath F (wid James J) h33 Chestnut
 " Chas A lea wkr r33 Chestnut
 " Florence L clk r33 Chestnut
 " John J (Etta) lea wkr h8 Park
 " Mildred F clk r8 Park
 Calvery Henry (Clara) inspr h3 Sylvan
 Cameron Etta Mrs shoe wkr r3 Troy
 " Wm (Winifred) tmstr (B) h Bartholomew
 Camire Alf restr wkr r17 Evans rd
 " Armand lea wkr r17 Evans rd
 " Arth (Emelia) lab h17 Evans rd
 " Lucille bkpr r22 Evans rd
 " Urgel lab r17 Evans rd
 Camora Frank fish ctr 3 Peabody sq r12 N Central
 Campbell Elmer mgr 101 Foster h at Middleton
 " Geo J (Alice J) shpr h2 Granite
 " Jos R (Clara H) slsmn h129 Main
 " Louis B (Blanche) s r h231 Lynnfield
 " Margt (wid Philip) h33 Emerson
 " Thos F (Margt G) supt PO h4 Wash
 " Wm J lea wkr r16 Shilaber
 Campus Jas lea wkr r12 Walsh av
 " Manuel (Isabel) lea wkr h25 Sprague
 " Manuel T (Helen G) lab h12 Walsh av
 Candas Francis (Mary) chauf h7 Nickerson rd
 Caniff Agnes sten r15 Wheeler
 " Cath sten Corwin r15 Wheeler
 " Helen P bkpr r15 Wheeler
 " Mary A h15 Wheeler
 Cann Chas E (Margt; Chas E Cann & Son) 8 Welcome h do
 " Chas E & Son (Chas E and Frank E) contrs 3 Welcome
 " Frank E (Louise; Chas E Cann & Son) 8 Welcome h3 do

CANN

" Gladys tchr r8 Welcome
 Cantin Beatrice L marker r6 Goodrich
 " Eliz (wid Arthur) h6 Goodridge
 " Merderic lea wkr h Farm av
 Canty Wm P (Eliz) buyer h55 Gardner
 Capellos Peter slsmn r78 Wallis
 " Theo (Eugenia) h78 Wallis
 Caperon Nellie Mrs r30 Sutton
 Capithorne Wm mach r16 Granite
 Capra Jos (Rena M) glue wkr h25 Swampscott av
 Captin Paul lea wkr r45 Central
 Caraluk Harry lea wkr r10 Elliott pl
 Carbrey Anna T sten r48 Aborn
 " Edw J opr 16 Foster h at Dan
 " Margt J hkpr E K Roche Newbury r do
 " Mary A (wid Jas B) h48 Aborn
 " Mary V forwn r48 Aborn
 " Thos F (Ellen T) lea wkr h7 Tremont
 Cardo Patk J mach r O Dupont Farm av
 Cares Elvira F (wid Thos P) h218 Lynnfield
 " Peter P glue wkr r218 Lynnfield
 Carey John C (Mary C) teller h153 Lynn
 Carlin Barbara L stu r16 Warren
 " Chas jr stu r91 Tremont
 " Chester T (Eleanor R) fire alarm inspr PFD h312 Lowell
 " Geo real est (S) r91 Tremont
 " Hannah (wid Charles) h91 Tremont
 " Jas F stu r16 Warren
 " Jennie r91 Tremont
 " John F (Mary E) office mgr Pulaski h16 Warren
 " Maurice slsmn r91 Tremont
 " Nellie L sten r91 Tremont
 " Rose mill wkr r91 Tremont
 " Ruth M stu r16 Warren
CARLIN WILLIAM F Real Estate & Insurance 12 Peabody Sq Tel 33 h91 Tremont (See Adv in Real Estate Dept)
 Carlton Edw lea wkr r31 Lynnfield
 " Frank W (Clara T) eng (S) h15 Troy
 " Lyman L (Agnes) lea wkr h31 Lynnfield
 " Mary shoe wkr r31 Lynnfield
 Carlson Carl (Cath) iron wkr h207 Lynn
 " Matthew (Hannah) lab h15 Lenox rd
 Carmody John E lea wkr h6 Burke
 " Thos lab r6 Burke
 Carney Anna (wid James) r3 Clement
 " Anna F sten r169 Lowell
 " Bessie V bkpr r169 Lowell
 " Danl F (Bridget J) lea wkr h169 Lowell
 " Danl F jr chauf r169 Lowell
 " Henry F slsmn r169 Lowell
 " J Wm (Margt) lab h145 Lynn

We Can Furnish You
Any Directory Published
in the world at publisher's
price same day order
is received

R. L. POLK & CO.

CITY, COUNTY, STATE AND NATIONAL
DIRECTORY PUBLISHERS

431 Howard St., Detroit
367 W. Adams St., Chicago

524 Broadway, N. Y.
401 N. Broad St., Phila.

PEABODY CITY DIRECTORY (1931)

515

CARNEY

" John A (Kathryn) immigrant inspr
h36½ Lynn
" John P (Eugenia) driver h10 Beacon
" John T ins agt h3 Clement av
" Mary E blea wkr r169 Lowell
" Mary G h8 Sherman
Caron Albert C (Blanche M) auto repr
rear 23 Lowell h16 Northend
" Arthur (Rose) carp h3 Nickerson rd
" Fred E (Josephine) carp h14 Nickerson rd
" Henry (Valerie L) carp h3 Longwood av
Carpenter Fredk R (Myrtle) auto repr
h14 Brown
" Wm E removed to Salem
Carr Arth J clk r110 Andover
" Danl M (Beatrice) lea wkr h62 Main
" Felix (Eleanor) gen mgr 111 Foster
h110 Andover
" Jas L (Mary) capt PFD h16 Little's
la
" Jane (wid James L) r62 Main
" Leather Co The (Thos S Carr pres-
treas) 111 Foster
" Maurice E supt 111 Foster h at
Mblhd
" Thos S pres-treas 111 Foster h at
Salem
Carrarini Chas (Angela) lea wkr h11
James
" Jo's lea wkr r11 James
Carrick Vivian Mrs sten (B) r34 Rock
Way
Carritt Ernest H (Laura C) pastor
Universalist church rear 30 Main
h26 Emerson
Carroll Anna B tchr High sch h at
Gloucester
" Elizabeth J r46 Mt Vernon
" Frances M h9 Wallis
" John countermn 1 Peabody sq r1
James
" Mary E h23 Lynnfield
" Mary E (wid John J) h200 Lynnfield
" Philip H lea wkr r200 Lynnfield
" Thomas F lea wkr r200 Lynnfield
Carrua Manuel (Mary) clk h106 Tre-
mont
Carson Fredk (Mary) lea wkr h2 Mt
Vernon
" Jas W r2 Mt Vernon
Carten John L (Rena H; Crystal Lake
Farm) h Goodale
" John L jr (Katharine) farmer h3 Or-
chard
" Virginia artist r J L Carten Goodale
Carter Jas J (Florence) lea wkr h60
Wallis
" Mary r9 Park

CARTER

" W Sargent auto repr 92 Foster h at
Salem
Carrua Manuel (Mary) clk h106 Tre-
mont
Case Arth E (Bertha H) shoe wkr h98
Lynn
" Jas lea wkr r112 Main
" Pariko (Annie) carp h8 Dalton ct
Cashman John P (Mary B) farmer h48
Lynnfield
" Jos F (Rose M) farmer h64 County
Cass Merwin P (Ruth G) acct (B) h90
Fairview av
" Thos E (Alice K; Hathaway &
Cass) 92 Foster h3 Cross
Cassidy Cath clk rm 8 City Hall r rear
33 Holten
" Chas H (Cath F) barber 4 Peabody
sq h11 Sutton
" Chas V (Julia) undtkr 20 State h do
" Danl hlpr r55 Main
" Danl E lea wkr r58 Main
" Edw J (Esther J) lea wkr h5 Stev-
ens
" Edw T (Susie) slsmn h145 Main
" Elsie M shoe wkr r124 Foster
" Felix lea wkr r15 Central
" Francis J (Cath) lea wkr h11 Proc-
tor
" Francis J jr lea wkr r11 Proctor
" George V (Mary L) lea wkr h57
Main
" Helen L clk r11 Proctor
" Henry L chauf r9 Sawyer
" Isabel T clk r35 Tremont
" John F (Mary E) lea wkr h rear 33
Holten
" John H (Barbara) h5 Calumet
" Julia (wid Charles) h9 Sawyer
" Julia A r9 Sawyer
" Leo R (Mary T) lea wkr h55 Dris-
coll
" Louise game wkr (S) r11 Sutton
" Margt M clk r11 Sutton
" Mary r6 Sawyer
" Redmond (Margaret) driver h rear
133 Andover
" Rose M r9 Sawyer
" Ruth lea wkr r55 Main
" Thos M clk 1 Main h at Salem
Cassie Napoleon (Mary A) mach h
Birch
Cassondlo Frank (Louise) lea wkr h36
Sherman
Cassotis Jas F (Helen) lea wkr h7 Em-
mett
" Nicholas lea wkr r7 Emmett
" Stavritsa drsmkr r7 Emmett
" Steven lea wkr r7 Emmett

CASTLE

Castle Geo A (Della E) lea mfr (L)
h21 Sutton
Castronovo Felix lea wkr r7 Hourihan
" Jas lab r7 Hourihan
" Jos (Mary) lab h7 Hourihan
" Louis lab r5 Hourihan
Caulfield Hugh T (Marguerite D)
dairymn h21 Beckett
" Jas J (Katherine) lab h11 Dustin
" Patk J lea wkr r9 Basford ct
Cavaliere Antonio (Salvatrice) gro 268
Wash h131 Lynnfield
Cavallon Biagio (Fannie) lea wkr h4
Dane
Cavanagh Ann h rear 91 Lowell
" Catherine blea wkr r rear 91 Lowell
Cavanaugh Patk J (Margt) lea wkr
h15 Swampscott av
Cawley Annie A cook City Infirmary
Farm av r do
Cedar Grove Cemetery off Cemetery rd
Celona Margt drsmkr r5 Lenox rd
" Peter (Mary) firemn h5 Lenox rd
" Salvatore lea wkr r5 Lenox rd
Cena Augustino h12 Hourihan
" Cesare (Ophelia) lea wkr h8 Han-
cock
Center School Franklin
Central Auto Wrecking Co (Harris
Edelstein Herman Bernstein) 6
Howley
" Coal Co (Barnet Smidt) 155 Wash
" Filling Station (John W Johnson)
34 Central
" Fire Station Wm C Mahoney chief
41 Lowell
" Fish Market (Ida M Dodge) 3 Pea-
body sq
" Pharmacy (Athas Papacostas) 3
Central
" Shoe Repair (Salvatore Salvatro) 91
Main
" Shoe Repairing (Leo Vrettos) 45a
Central
" Sweet Shop (Ernest Bougas, Jas
Skaliotes) 5 Central
Century Inn (Marie Chaltain, Annie
Rowell) 235 Andover
Chadder John D (Edith) mason h24
King
" Wesley stu r24 King
Chagaris Arth removed to Camb
Chain Elmer W pres-treas 55½ Wal-
nut h at Melrose
" Leather Co Elmer E Chain pres-
treas rear 55½ Walnut
Chalifour Demrise (wid James) h145
Main
" Frank L lab r145 Main
" Jos Jackman Service Station 51 Low-
ell r145 Main
" Jos P lab r145 Main
" Lillian E r145 Main
Chaltain Marie (Century Inn) 235 An-
dover h at Lynn
Chamberlain Alice T notary public 29
Foster rm 3 r11 State

CHAMBERLAIN

" Eliz J sten 29 Lowell rm 4 r11 State
" Geo D lea wkr h11 State
" Leon (Cath) ice 294 Lynn h do
Champagne Arth B (Aurlea) prov 38½
Forest h22 Augustus
" Eliza O blea wkr r22 Augustus
" Emilda bkpr r22 Augustus
" Jos A (Claire) var 38½ Ellsworth
rd h do
" M Ora blea wkr r22 Augustus
Champsey Arth firemn r144 Lynnfield
Chandler Alden J (Amelia) carp 29
Margin h do
" Brenda V sten r154 Lynnfield
" Chas H (Ellen L) chauff h154 Lynn-
field
" Edna M r154 Lynnfield
" Florence sten 16 Walnut h at Salem
" Geo B (Anna) lea wkr h6 Kosciusko
" Hubert O (Dorothy) chauff h126
Lynnfield
" Jos (Ruth F) civ eng (B) h48 Cross
" Norman F lab r154 Lynnfield
" Robt D (Mildred H) electn h9 New-
castle rd
" Victor P lab r154 Lynnfield
" Wm R (Anna) electn 29 Margin h
do
Chapman Augusta r18 Lynnfield
Chaput Ruth I stu r59 Gardner
" Thos J (Edith) meat ctr h59 Gard-
ner
Chase Beatrice M supvr 11 Peabody sq
r120 Central
" Carl F (Adeline J) lea wkr h49 Pu-
laski
" Eliz C Mrs. h Pine
" Frank M (Mary E) lea wkr h2 En-
dicott
" Gardner (Blanche) mach h21 Lynn-
field
" Geo B (Grace E) linemn h8 Endicott
" Geo S jr (Marie) countermn h5 Len-
ox rd
" Gordon F (Janet) poultry h Winona
" Lester B lea wkr h2 Endicott
Chaves Anthony (Jennie) lea wkr h48
Driscoll
Cheaves Anthony (Melia) lea wkr h41
Driscoll
Chebater Peter (Mercelia) glue wkr
h63 Bartholomew
Chegas Peter (Cath) lea wkr h21
Union
" Philip lea wkr r21 Union
Cheklas Louis (Stella) lea wkr h20
English
Chenery Augustus T (Olga) lea wkr
h Walker pl
" Francis tel opr 11 Peabody sq r6
Wheeler
" Frank A (Mary) lea wkr h8 Egan pl
" Jas J (Jane T) lea wkr h6 Wheeler
" John J bkpr r6 Wheeler
" Jos (Mary) lea wkr h7 Harris
" Marie stu r6 Wheeler
Cheney Adelia B reg nurse r12 Proctor

WILSON and ROBINSON Inc.

ELECTRICIANS

GENERAL ELECTRIC
RADIO

WIRING
Phone 209

GENERAL ELECTRIC
APPLIANCES

PEABODY CITY DIRECTORY (1931)

517

CHENEY

" Jennie L r15 Gardner
" Wm J stu r7 Harris
Cherbuy Jos E (Celia) slsmn h19
County
Cherwek Alfonse r42 County
" Peter (Laura) carp h42 County
Chesley Frances M r22 Franklin
Chichester Sarah E (wid Merritt) r 62
Central
Chigaros Cath (wid Andrew) h15 Tra-
cey
Chigas Arth (Mary) lea wkr h2 Harris
" Harry (Despina) lea wkr h6 Center
" John (Georgia) lea wkr h Lowell
" Peter (Julia) lea wkr h44 English
Childs Frank H (Flora) ticket agt h24
Emerson
" Harold G ins 14 Main r24 Emerson
Chilson Annie E (wid Amory A) r5
Gardner
Chin Charlie Indy 76 Main h do
Chiplinsky Anthony hlpr 32 Central
r219½ Andover
" Wm (Bertha) blacksmith 32 Central
h219½ Andover
Chipman Grace E r140 Forest
Chischuk Ordy lea wkr r2 Mt Vernon
Chisholm Alice J r52 Fulton
" Chas H jr (June) electn h36 Glen-
dale av
" M Emma blea wkr r52 Fulton
" Sarah M bkpr 27 Central r52 Fulton
Chlascienko Kost lea wkr r9 Upton
Chmiel Jos auto rpr r32 Pulaski
" John chauf r32 Pulaski
" Walenty (Apolonia) farmer h32 Pu-
laski
Chouinard Alfonse dish washer r65
Main
" Chas (Victoria) lea wkr h8 Long-
wood av
" Chas jr bkpr r8 Longwood av
Christ Arth (Jennie) lea wkr h8 Fulton
Christos Peter (Helen) lea wkr h14
Union
" Satir (Maria) lea wkr h75 Tremont
Chronos Chas lea wkr h26 Harris
Chronopoulos Andrew shoe rpr 24½
Peabody sq r36 Main
Chulick John (Dorothy) lea wkr h12
Parsons
Chulyk Andrew (Fannie) lea wkr h64
Lowell
" Zinne clk r64 Lowell
Chumack Nikifor (Sophie) lab h20
Dalton ct
Church John F (Sarah) lea wkr (S)
h115 Main
" of the Nazarene Virgil Hoover pas-
tor 8 Pierpont

CHURCH

" Thos G (Mary) lea wkr h141 Main
Churchill A May mlnr r41 Rock Way
" Margt S sten r41 Rock Way
" Miles G (Hattie) h41 Rock Way
" Sheldon clk 64 Main r16 Aborn
Chute Grace L blea wkr r7 Elm pl
" Mark W (Hattie A) dairymn h7 Elm
pl
Ciesielski Mary (wid Stanley) h233
Andover
Ciesinski Thos B lwyr 11 Peabody sq
rm 5 h at Salem
Ciman Chas (Angelina) lab h16 Sher-
man
" Edw lea wkr r16 Sherman
" Louis (Louise) glue wkr h23 Dane
" Natale (Mary) lea wkr h24 Mason
" Peter lea wkr r23 Dane
" Rodolfo glue wkr r23 Dane
Cimon Anthony (Irena) lea wkr h14
Dane
Cinko Jas lea wkr h20 Union
Cioke Michl M (Lena) lab h6 Sherman
City Garage Railroad av
" Hall Sweet Shop (Naum Spiro) 28
Lowell
" Infirmary Thomas F Gilroy supt
Farm av
" Scales John Shea city weigher Rail-
road av
" Stables Fredk Wyman supt of streets
Railroad av
Civanovitch Anthony (Dora) blea wkr
h5 Dalton ct
Civelle John lea wkr h13 Sherman
Clancey Cornelius W (Cath D) starter
h2 Nickerson rd
" Dorothy sten r2 Nickerson rd
" Eliz A tchr Saml Brown sch r2 Nick-
erson rd
" Woodbury pro golfer r2 Nickerson
rd
Clapper Abr A stu r1 Smidt av
" Anne bkpr 75 Walnut r1 Smidt av
" David (Dora) lea wkr h1 Smidt av
" Saml lea wkr r1 Smidt av
Clara Jos (Mary) lea wkr h55½ Fulton
Clare Cath M sten r157 Wash
" Mary A sten r157 Wash
" Nicholas ret r157 Wash
" Nicholas jr (Cath A) formn (S) h157
Wash
Clark Carrie B (wid Geo H) h180
Lowell
" Frank (Ellen) ret h1 Walker pl
" Harry L (Carrie M) h4 Ayer
" Helen L sten (S) r180 Lowell
" Howard P (Sadie E) lea wkr h30
King
" Irving W finisher h1 Jacobs

CLARK

" John J lea wkr r28 Pleasant
 " Lawrence F lea wkr h28 Pleasant
 " Leo mach r1 Walker pl
 " Margt J r28 Pleasant
 " Rolla L pastor Meth Epis church
 Wash h6 Sewall
 " Walter C shpr 6 Main r100 Lowell
 Clements Hilda (wid John H) h25
 Berry
 Clifford Mary P piano tchr 13 Sewall h
 do
 Clift John A (Jane) contr 45½ Barth-
 olomew h do
 Clothey Lena F (wid Jos) h10 Sutton
 Clough Herbert S (Myra) shoe wkr
 h2 Hillside av
 " Wm A (Cassandana A) lea wkr h21
 Jacobs
 Cloutman Thos (Annie) chauf h31
 Lenox rd
 Cloverdale Co The gros 50 Lowell 37
 Aborn
 Coakley Danl J (Mary A) police h45
 Fulton
 " Francis L (Mary L) formn h122
 Lynn
 Coan Andrew J (Cath C) lea wkr h26
 Norfolk av
 " Chas R men's furngs 77 Main r17
 Stevens
 " Thos (Cath) switch tndr h17 Stevens
 Coates Mary A (wid Hiram A) h20
 Pierpont
 Cobb Jos F state insp h Cobb av
 Cochinos Chris (Irene) lea wkr h7
 Proctor
 Cochran Geo A (Nellie T) moulder
 h7 Augustus
 " Richd (Roatba) lea wkr h29 Aborn
 Codair Emmelton V lea wkr r25 Elm
 " M Matilda Mrs h25 Elm
 " Raymond (Lillian M) mach h9 Mun-
 roe
 Codden Walter G (Blanche R) firemn
 h12 Hourihan
 Cody Agnes V tchr High sch h28 Bux-
 ton
 " Harry M (Ethel) mstr mech r26
 Buxton
 " John A (Mary) slsmn h217 Lynn
 " Margt E tchr h28 Buxton
 " Mary E h8 Ash
 Coffey Jas F (Josephine J) formn h25
 Osborne
 " Jeremiah F (Winifred R) lea wkr
 h26 Tremont
 " John J ret r81 Endicott
 " Wm F lea wkr r81 Endicott
 " Winifred opr 11 Peabody sq r26 Tre-
 mont
 Coffin Loretta E (wid Wm D) r33 An-
 dover
 Cogan David G stu r3 Perkins
 " Edith r3 Perkins
 " Jas J rector St Paul's church (Epis)
 h12 Wash

COGSWELL

Cogswell Fred M (Margt) mgr h49
 Andover
 Cohen Abr supt 16 Walnut h at Beach-
 mont
 " Coleman D bkpr 24 Pierpont h at
 Revere
 " Fredk (Annette) mgr (S) h5 Abing-
 ton av
 " Israel mgr r24 Buxton
 " Jennie clk r24 Buxton
 " Louis (Jennie; Young Men's Shop)
 47 Main h58 Aborn
 " Mary (wid Haskell) h24 Buxton
 " Max (Anna) lea wkr h116 Foster
 " Michl treas 24 Pierpont h at Swamp-
 scott
 " Mollie (wid Maurice L) h129 Lowell
 " Nathan C stu r129 Lowell
 " Robt (Fanny) pedler h rear 44 Eng-
 lish
 " Sami (Etta) tlr h8 Sanborn
 " Saml (Tielle) slsmn 47 Main h77 do
 apt 3
 " Saul L formn 24 Pierpont h at
 Swampscott
 Coker Emma r241 Lowell
 Cokorogiannis Geo (Angelina) exp 20
 Harris h do
 Cole Harold L (Rita) clk h306 Lynn
 " Herbert C (Charlotte E) ret h8
 Winnegance av
 Colecluck Thos (Anna) lea wkr h2
 Blaney av
 Coleman Geo E prov 99a Lynn r12
 Beacon blvd
 Colety Aiice J tel opr 11 Peabody sq r7
 Pierpont
 " Wm lea wkr h7 Pierpont
 " Wm jr lea wkr r7 Pierpont
 Collard Geo L chauf r00 Winona
 Colledar Antonio (Rose) ret h10 Oak av
 Collier Philip bkpr 27½ Walnut h at
 Lynn
 " Yelma (Albi) lea wkr h56 Ellsworth
 rd
 Colligan Annie T r W J Colligan Lake
 " Wm J farmer h Lake
 " William J (Morris & Colligan) 69
 Wash h at Dan
 Collins Arth F lea wkr r6 Summer
 " Cath (wid Dan) h56 English
 " Chas lea wkr r74 Wallis
 " Cornelius lea insp r25 Lynnfield
 " David P (Christina) tchr High sch
 h16 Swampscott av
 " Dennis glue wkr r264 Wash
 " Dennis J (Mary E) lea wkr h6 Sum-
 mer
 " Edw C (Johanna M) lab h189 An-
 dover
 " Edw P (Myrtle I) lea wkr h165
 Main
 " Ellen (wid Chas) r6 Sheldon
 " Florence C clk r6 Summer
 " Francis stu r13 Tremont

GILBERT & COLE CO.

Building Materials — Masons' Supplies

TEL. 223

MARBLEHEAD, MASS.

PEABODY CITY DIRECTORY (1931)

519

COLLINS

- " Geo (Ardet; Collins Whol Market)
39 Walnut h2 Highland ter
- " Jas lea wkr r74 Wallis
- " Jas T farmhd r Mrs M Collins Lake
- " Jeremiah lea wkr r56 English
- " Kath r96 Tremont
- " Margt A (wid Michael J) h16
Swampscott av
- " Martha h96 Tremont
- " Martha E r196 Lowell
- " Mary Mrs h rear 116 Foster
- " Mary A Mrs h25 Lynnfield
- " Mary V shoe wkr r56 English
- " Maurice F (Lena) police h5 Jacobs
- " Michl F (Annie M) eng High sch
h13 Tremont
- " Patk (Abina) lea wkr h29 Warren
- " Patk J (Elizabeth) police h22 Lynn-
field
- " Peter farmhd r Mrs M Collins Lake
- " Whol Market (Geo Collins) gros 39
Walnut
- " Wm F (Mabel) supt A C Lawrence
Leather Co h39 Holten
- " Wm F (Marie) lea wkr h38 Walsh
av
- Colo Annita lab r119 Wash
- " John (Mary) lea wkr h119 Wash
- " Valentino lea wkr r119 Wash
- Colomeris Costas (Agalia) lea wkr h56
Northend
- Columbus Christopher lea wkr r45
Central
- Comeau Chas A lea wkr r19 Dustin
- " Edmund F lea wkr r19 Dustin
- " Frank J (Mary) lea wkr h19 Dustin
- " Frank J jr chauff r19 Dustin
- " Philip N (Hazel L) auto rpr h34
County
- " Wm L (Zella A) chauff h2 Dustin
- Comeiamo Frank lea wkr r4 Linehan
ct
- Comi John lab r2 South
- Comora Antonio (Mary) lea wkr h12
N Central
- Compiano Bertha r104 Wash
- " Frank E (Virginia) ret h104 Wash
- " John engr (B) r104 Wash
- " Martin stu r104 Wash
- " Rose C clk r104 Wash
- Conant Franklin S (Edna) lea wkr h3
Littles la
- Conde Anthony J milk 32 Newcastle rd
r44 Walsh av
- " Eug M sten r44 Walsh av
- " Jos A formn 98 Foster r25 Shamrock
- " Jos S (Mary) market gdnr 32 New-
castle rd h44 Walsh av

CONDE

- " Manuel S (Custodia; Marshall
Leather Co) 98 Foster h25 Sham-
rock
- " Matthew (Lucy R) eng h28 Proctor
Condon Cath (wid Chas) h9 Lowell
- " Cath (wid John J) h25 Driscoll
- " Ernest A (Effie) formn Corwin h8
Columbia blvd
- " Mary T sten 29 Lowell h at Salem
- " Mary A hairdrsr r25 Driscoll
- " Rufus J (Ida H) eng h4 Columbia
blvd
- " Rufus W lab r4 Columbia blvd
Condo/fo Ralph (Galutrica) h272 Wash
- CONEY ISLAND CHIP CO (Earle
L Putnam) Potato Chip mfrs 12
County Tel 245**
- Conkretuk Andrew removed to Bev
- Conley Edna R (wid David) r17 Roy-
croft
- " Edw F (Gladys M) lea wkr r21
Franklin
- " Jos A (Helen J) eng h10 Abington
av
- Conlon Chas (Cath) clk h16 Oakland
- " John T (Mary) chauff h22 Stevens
- " Kathryn Mrs office mgr 26 Foster
h18 Oakland
- " Pauline A removed to Salem
- " Theo lea wkr r70 Main
- Connolly Cath blea wkr h8 Lynn
- " Clement (Clara) prntr (S) h9 Roy-
croft rd
- " Coleman C (Florence) whol prod
h150 Lynn
- " Dan lea wkr r15 Lynnfield
- " Jas F clk r55 Franklin
- " John F lea wkr r15 Lynnfield
- " John H (Mary) lea wkr h15 Lynn-
field
- " Margt C tchr South sch r55 Franklin
- " John J rem to New York N Y
- " Mary T stu r55 Franklin
- " Michl J (Frances) ret h8 Augustus
- " Nellie r16 Chestnut
- " Ruth E bkpr r15 Lynnfield
- " Thos (Margt J) eng h55 Franklin
- " Thos W stu r55 Franklin
- Connor Robt stu r27 Main
- " Wm D chauff r27 Main
- Connors Cath L lea wkr r16 Warren
- " Josephine A prin Farnsworth sch r16
Thorndike
- " Kath A r16 Thorndike
- " Timothy M (Margt) hod carrier h2
Tremont pl
- Conrad Lawrence E (Kath L) farmer
h Newbury
- Conroy Frances E clk (S) r12 Button-
wood

CONROY

" Patk (Edna M) eng r10 Driscoll
 Constantine Anastos (Doris) clk h114
 Washington
 Contegerorge Stratis (Cleonik) lea wkr
 h9 Harris
 Conway Alice R clk r2 Cottage
 " Cornelius F (Sadie F) lea wkr h26
 N Central
 " Francis L (Annie L; Francis L Con-
 way & Son) 25 Foster h141 Main
 " Francis L & Son (Francis L and
 Leonard F Conway) undtkrs 25
 Foster
 " John R (Annie F) lea wkr h11 An-
 dover
 " Leonard F (Francis L Conway &
 Son) 25 Foster r141 Main
 " Martin D lab r4 Lincoln pl
 " Martin J lea wkr h17 State
 " Michl F clk 11 Main r4 Lincoln pl
 " Wm H (Margt F) baker 82 Central
 h do
 Conwell Dan J (M Annie) watchmn h3
 Coleman
 " Danl V chauf r14 Chestnut
 " Mary A (wid Dan J) h3 Coleman
 Cook Cheney F pres rear 164 Main h
 at Boston
 " Cyril (Anna) lab h128 Wash
 " Florence G bkpr 4 Union h at Salem
 " Geo T (Louise) druggist 101 Main
 h56 Wash
 " Harold H (Doris B) police h5 Rock-
 dale av
 " Henry C carp r20 Proctor
 " Henry T (Ida M) carp h20 Proctor
 " Jas E (Mary P) carp h29 Highland
 pk
 " John M (Maud A) poultry h Birch
 " Laura sten r19 Lynn
 " Mabel L (wid Sherman T) shoe wkr
 r5 Rockdale av
 " Mary blea wkr r19 Lynn
 " W Gordon lea wkr r19 Lynn
 " Wm (Mary) glue wkr h78 Endicott
 " Wm P (Annett) lea wkr r90 Wash
 " Zeke (Mary A) lea wkr h19 Lynn
 Cooke Jas H (Alice M) formn Hunt
 Rankin Co h Felton
 Cooley John J (Evelyn S) formn Hunt
 Rankin Co h8 Tuckers ct
 " Mabel F clk r73 Bartholomew
 " Patk (Lucie) ins agt h52 Lynn
 Coombs Alf E (M Rita) firemn PFD
 h54 Ellsworth rd
 " Alice S bkpr 11 Peabody sq rm 2
 r28 Lynnfield
 " David W (Florence E) supt h28
 Lynnfield
 " Forrest M (Eliz) clk PO (Dan) h43
 Holten
 " Raymond F clk r28 Lynnfield
 Cooper Dorothy M r154 Main
 " Eliza D (wid Thos) h154 Main
 " Mary blea wkr h10 Wheeler

COPELAND

Copeland Meyer (Ruth; Economy
 Hardware Co) 126 Main h9 Co-
 lumbus rd
 Corcoran Michl (Beatrice W) box mkr
 h57 Emerson av
 Corbeil Fernand C (Gardner Park
 Pharmacy) 24 Margin h at Salem
 Cordoza Edw (Virginia) lea wkr h20
 Tracey
 Corey Foster (Mary) mach h12 Em-
 mettt
 Corley Jas cook City Infirmary Farm
 av r do
 Cornell Fred L (Cath L) lab h Lake
 " Wm D (Edith) wtchmn r F L Cor-
 nell
 Cornichuck Jas (Ann) carp h15 Bow-
 ditch
 Cornuke Paul (Mary) barber 77 Low-
 ell h16 Fay av
 Correa Antonio (Mary) h29 Proctor
 " Jos gdnr r29 Proctor
 Corrigan Eliz M shoe wkr r5 Dustin
 " Jas (Eliz F) tmstr h5 Dustin
 Corriveau Jos (Belmure) lea wkr h4
 Rockdale av
 " Wm (Margt) lea wkr h25 Abington
 av
 Cortez Ida bkpr r24 Proctor
 " John stu r62 Driscoll
 " Jos (Emily) lea wkr h62 Driscoll
 " Jos jr r62 Driscoll
 " Manuel lea wkr r62 Driscoll
 Costa Anthony (Nellie) r5 Forest
 " Antonio (Bella) lea wkr h24 Harris
 " Augustine (Bella) lea wkr h24 Har-
 ris
 " Sebastian (Martha) lea wkr h6
 Sprague
 Costas Lygomenos (Markella) lea wkr
 h4 Mt Vernon
 " Nichols lea wkr r26 Warren
 Costello John J ret r21 Fay av
 " John J jr acct r21 Fay av
 " Margt (wid John) h13 Ayer
 " Marie E stu r13 Ayer
 " Wm (Josephine) lab h Oak av
 " Wm J (Jessie) capt PFD h21 Fay av
 Costley Gordon E (Myrtle) slsmn h17
 Troy
 Costopoulos Paul (Julia) lea wkr h72½
 Walnut
 Cotchin Harry (Ellen R) ret h80 Wash
 Cote Arth barber r28 Wash
 " Arth lea wkr r6 Mt Vernon
 " Elzear (Emma) lea wkr h6 Mt Ver-
 non
 " Eva M lamp wkr r6 Mt Vernon
 " Girard shoe wkr r28 Wash
 Cotter Wm S (Nellie) bkpr h30 Tre-
 mont
 Cotti Felix lea wkr r9 Dane
 " John (Lena) lab h9 Dane
 Cotton Chas H (Margt) insp h84
 Wash
 " John (Ruth T) linemn h9 Jacobs

HOLYOKE INSURANCE OFFICE

Established 1843

INSURANCE OF EVERY DESCRIPTION

TOWN HOUSE SQUARE :: :: SALEM, MASS.

PEABODY CITY DIRECTORY (1931)

521

COUGHLIN

Coughlin Dennis lea wkr r52 Main
" Hugh E rem to Newark N J
" John P (Mary B) lea wkr h78 Franklin
Coughig Mary F tchr Endicott sch h at Bev
Couming Paul B asst mgr 13 Peabody sq r10 Sutton
Countie Francis I (Marion P) slsmn h7 Newcastle
Couris Ernest (Efstathia) cook 7 Peabody sq h74 Wallis
Court Clara E (wid John F) h9 Water Works rd
Courtis Benjamin D (Beatrice) office mgr h25 Osborne
" Vaselo (wid Arth) r21 Union
Courtney Hannah (wid Eug) h4 Pierpont
" John F ret r4 Pierpont
" Mary A mlnr r4 Pierpont
Covert Jos (Victoria) shoe wkr h5 Longwood av
Coviello Anthony (Mary) contr Granite rd h do
Covino Nancy clk r22 Oak av
Cowan John M (Cath A) druggist 92 Tremont h57 English
" Jos T clk r57 English
" Mary surgical supvr 15 King r do
" Mary J (wid Edward) h57 English
Cowardrey Elmer A (Lila B) cash h98 Central
" Howard F stu r98 Central
" Isaac A (Minnie W) fore h27 Andover
Cox Allen B (Vera L) lea wkr h70 Aborn
" B E Leather Co Malcolm Cox pres Bertrand E Cox treas lea mfrs Hardy c Wallis
" Bertrand E treas Woelfel E A Cox Co Inc h at Swampscott
" Fannie hkpr 73 Bartholomew r do
" Fred W (Norma) landscape art h9 Holten
" Malcolm pres B E Cox Leather Co Hardy h at Salem
" Mary L r73 Bartholomew
" Susie M remov'd to Salem
Coy Ernest ptrnm'r h Bartholomew
Coyle Bernard T caddy master r54 Warren
" Geo E stu r54 Warren
" John M chemist r54 Warren
" Jos F lea wkr r76 Central
" Marie sten 34 Main r76 Central
" Marjorie E sten r76 Central
" Michl lea wkr r70 Main

COYLE

" Michl J (Fannie A) lea wkr h54 Warren
" Wm T (Margt J) slsmn 2 R R av h76 Central
Coyne Frank blksmith r5 Sawyer
" Mary C (wid Lawrence) h5 Sawyer
Craig David (Augusta S) plmbr h201 Andover
" David W Major (Helen M; USA) r201 Andover
" Mary A tchr r201 Andover
" W Geo (Mary) chauf h7 Linden rd
Craig Rose A tchr Wallis sch h at Bev
Craigen Alf chauf r47½ Wash
" Michl J (Annie T) lea wkr h47½ Wash
Craigie Augustus R Jr (Eunice E) lab h33 Walsh ave
Craik Herbert 2d hd DB rear 119 Foster r1 Park sq
Cramin Mary E maid r8 Gardner
Crampsey Arth I (Ida) eng h147 Lynnfield
Crane Norman V (Helen M) ins adjuster h19 Emerson
" Raymond A (Cora A) clk h69 Pierpont
Cranney Jos F tmstr h192 Wash
Cration Manuel (Frances) farmer h240 Andover
" Mary lamp wkr r240 Andover
Craveiro Edith lea wkr r4 Proctor
" Manuel (Mary) lea wkr h4 Proctor
Crean Annie E (wid Jeremiah F) h14 Holten
" Christina stu r79 Aborn
" Edw F chauf r14 Holten
" Edw F (Bridget) lea wkr h79 Aborn
" Ella F tchr Warren sch h at Salem
" Francis E (Cath) washmn 44 Endicott h122 Foster
" Hannah E (wid Jas A) h29 Tremont
" Helen E tel opr 11 Peabody sq r79 Aborn
" Jas (Helen) lea wkr h71 Lynn
" Margt F bkpr r79 Aborn
" Mary K opr 11 Peabody sq r79 Aborn
" Michl (Hannah E) lea wkr h22 Harris
" Wm H (Mackinnon & Crean Laundry Service) 44 Endicott r29 Tremont
Cremin Mary hkpr 8 Gardner r do
Crescent Chemical Co Wm J Rose pres Nathan L Weisman treas 40 Endicott
Cressy Grace (wid George C) clk r4 Sheldon rd

CRICONES

Cricones John A (Irene) mgr h13 Harris
 Croke Elizabeth A lea wkr r199 Andover
 " John F stmftr r199 Andover
 " Margt J lea wkr r199 Andover
 " Mary B lea wkr r199 Andover
 " Wm J (Margt) lea wkr h199 Andover
 " Wm J jr lea wkr r199 Andover
 Cronan Agnes blea wkr r116 Foster
 " Gladys M tchr High sch h at Middleton
 Cronin Alice J clk (S) r14 Jacobs
 " Edw lea wkr r14 Jacobs
 " Elmer slsmn 118 Central r14 Jacobs
 " Jas A (Mary M) carrier PO h76 Gardner
 " Jeremiah lea wkr r33 Mason
 " John D lab h50 Pierpont
 " Mary blea wkr r116 Foster
 " Mary H (wid Arthur S) h14 Jacobs
 " Michl (Margaret) lea wkr h13 Lowe
 " Thos (Bridget) lea wkr h35½ Mason
 Crosby Chas lea wkr r12 Park
 Cross Katherine r2 Brown
 " Vose E (Edith K) int dec 41 Clement av h do
 Croughwell Edw A sign pntr 18 Peabody sq r H J Croughwell Lowell
 " Henry J (Loretta A) real est (S) h Lowell
 Crovo A Fred (Hancock Tanning Co) 16 Hancock h at Beachmont
 " Augustus S (Adelina) h22 Pulaski
 Crowell Cornelius lea wkr r14½ Foster
 Crowley Alice C Mrs stitcher (L) r11 Bartholomew
 " Chas T (Mary) lea wkr h6 Winthrop
 " Dan N (Lurana N) mgr h220 Lowell
 " F Wm mach r15 Shaw la
 " Frances J tchr r15 Shaw la
 " Frank P lea wkr r15 Central
 " Henry F golf instr r6 Winthrop
 " Jeremiah (Mary J) mill wkr h69 Endicott
 " John T (Nellie F) shoe wkr h8 Aberdeen av
 " Minnie dom h12 Parsons
 " Nora M (wid Danl J) h15 Shaw la
 Cruddas Harry (Flossie) chef h46 Cross
 " Jos waiter r6 Spring
 " Thos waiter r6 Highland pk
 Cruise Patk J (Margaret T) eng h6 Newcastle rd
 Crump Chas J (Edith L) supt 167 Wash h63 do
 " Marguerite E Mrs h43 Holten
 Crystal Gelatine Co 227 Wash
 " Spring Water Co (Leroy C Felt Benj P Danforth) Lowell
 Cuddire John J (Annie T) jan High sch h7 Shamrock
 " Lawrence J tchr (N Y) r7 Shamrock
 Cudmore Chester lea wkr r69 Main

CUENIN

Cuenin Paul (May) fore Hunt Rankin Co h139 Lynn
 Cuffe Nellie M (wid Jas) h15 Beacon
 Cukutos Theo (Avengelia) lea wkr h22 Warren
 Cullen Julia (wid Nicholas F) h8 Margin
 " Maria E clk r8 Margin
 " Owen lea wkr r69 Main
 " Thos F lea wkr h8 Margin
 " Wm clk r70 Main
 Cullinane Agnes r37 Oak
 " Cornelius formn h37 Oak
 " Danl lea wkr r5 Nichols la
 " John (Mary) watchmn h4 Joy pl
 " Mary E shoewkr r4 Joy pl
 Cummings Ann C clk r42 Franklin
 " Anna L clk water dept City Hall rm 9 r18 Emerson
 " Cath E r74 Prospect
 " Clarence H (Ella M) auto repr h Bartholomew
 " Danl E farmer h74 Prospect
 " Eliz A nurse 42 Franklin r do
 " John F slsmn r34 Highland
 " Mary E r74 Prospect
 " Matthew J farmhd r74 Prospect
 " Nellie E (wid Peter) r5 Elm
 " Oliva C (wid Thomas) h42 Franklin
 " Olivia O bkpr r42 Franklin
 " Raymond L lwyr (B) r5 Elm
 Cunha Eug (Mary) lea wkr h6½ Shamrock
 " Henry (Laura) lea wkr h rear 24 Northend
 " Jessie (Matilda) lea wkr r24 Northend
 " John (Rose) lea wkr h59 Northend
 Cunningham Arth (Mary) ice h260 Wash
 " Esther M clk DB rear 119 Foster r234 Wash
 " Hannah (wid Dennis) h234 Wash
 " Helen A clk r124 Foster
 " Jas F lea wkr r8 Warren
 " John E lea wkr r234 Wash
 " John E (Ellen M) lab h Russell
 " Michl ret h124 Foster
 " Timothy J blea wkr h8 Warren
 Cupronowich Stella (wid Frank) h41 Webster
 Curran John M (Frances M) gdnr h26 Hourihan
 Currier G Frank ret r8 Oak
 " Jos S (Frances M) stmftr h64 Emerson
 " Mary (wid Charles N) r3 Caller
 Curry Adeline r94 Tremont
 " Wm (Bernice) slsmn h Farm av
 Curtin Alice L bkpr 101 Foster r44 Tremont
 " Jeremiah lab r44 Tremont
 " John lea wkr r20 Granite
 " John H lea wkr r15 Sewall
 " Leo J lea wkr r15 Sewall
 " Patk lea wkr r44 Tremont
 " Patk blea wkr r20 Granite

ROPES DRUG COMPANY

Leading Druggists of Essex County

SALEM

BEVERLY

DANVERS

LYNN

PEABODY CITY DIRECTORY (1931)

523

CURTIN

- " Timothy E (Mary) lea wkr h15 Sewall
Curtis Carl W (Elma L) cash h2 Win-negance av
CURTIS GEORGE S Druggist 1
Main Tel 136 h 11 Elm
" Hollis F ret r17 Newcastle rd
" Marie C tchr High sch r11 Elm
" Martha A r23 Lynn
Cushing Julietta F nurse r43 Holten
" Lawrence H (Eliz) chauf 19 Walnut r6 Highland
" Thos (Julia) tmstr h43 Holten
Cusick Geo F (Alice I) clk h25 New-castle rd
Cyr Louis (Irene) lea wkr h63 Abing-
ton av
Czerneuse Andrew glue wkr r30 Dane
Dabrieo Horace J (Mary) chauf h7
Hourihan
Dacey Josephine M (wid Fred) shoe
wkr r59 Detroit
Da Coste John R lea wkr h148 Wash
Dakos Alex lea wkr r46½ Wallis
" Jas restr h35 Walnut
" Manthos (Pan Hellenic Grocery Co)
35 Walnut h do
Daley Edw (Eva) lea wkr h2 Brown
" Hannah (wid Dennis) r61 Gardner
" Jas F (Marie) lea wkr h5 Kosciusko
" Jas J ret h6 Basford ct
" John J (Jennie L) watchmn h7 Lynn
st ct
" John R (Cath) lea wkr h61 Aborn
" Lawrence J lab r6 Basford ct
" Lawrence J chauf r110 Lowell
" Mary C mill wkr r258 Wash
" Mary J r5 Tracey
" Mary L r6 Basford ct
" Patk J (Cath) eng h10 Berry
" Thos E lea wkr r15 Central
" Timothy J (Margaret T) firemn h5
Kosciusko
Dallaire Clement D (Mildred L) line-
mn h38 Martinack av
Dallis Theo lea wkr h6 Upton
Dalovarious Ernest lea wkr r13 Upton
" John lea wkr r13 Upton
" John (Mary) lea wkr r13 Upton
Dalrymple Andrew pur agt Corwin h
at Cliftondale
Dalton Edw F (Annie L) treas (B)
h156 Lowell
" Edw W chauf r8 Dane
" Harold J mgr 37 Aborn h at Salem
" Patk F (Annie M) blea wkr h8 Dane
" Stephen F (Eva M) electn h49 De-
troit
" Veronica M blea wkr r8 Dane

DALY

- Daly John E (Everill M) formn h21
Osborne
Damadiere Henry h28½ Mason
Damm Max (Alvine) lea wkr h Forest
Danahy Edw J (Julia) lea wkr h rear
94 Tremont
Danda Anthony (Angelina; H D C
Leather Co) 101 Foster h18 Walsh
av
Dandes Saml (Rose) tchr h10 Clem-
ents av
Dane Gertrude r J W Dane Felton
" J Webster (Annie) mach s r h Fel-
ton
Danesh Fred (Annie) lea wkr h70 Tre-
mont
Danforth Ashton G landscape gdnr
r264 Lowell
" Benj P (Mabel F; Crystal Spring
Water Co) Lowell h do
" Blanche E tchr r53 Central
" Dorothy M tchr r B P Danforth
Lowell
" Susan E sec r B P Danforth Lowell
" Will T (Linna B) carp h264 Lowell
Daniel Beatrice lea wkr r14 Bilaski
Daniels Buck lea wkr r21 Lowell
" Cath (wid Allie) h26 Caller
" Henry (Helen) lea wkr h45 Tracey
" Omer (Gladness) lab wkr h30 Gard-
ner
Danielson Cecil A (Jean) clk PO (L)
h84 Wash
DANVERS BLEACHERY & DYE
WORKS Naumkeag Steam Cotton
Co (Salem) Harry M Shackelford
Supt rear 119 Foster Tel 94 (See
Cotton Goods Mfrs Dept)
Darling Lawrence lea wkr r1 Park sq
Daugneault Wilfred lea wkr r21 Low-
ell
David Francis Keefe Sch 206 Wash
Davidson Einar (Hilda) pntr h59 King
" John C (Mary) formn h90 Endicott
" Wm S (Emily) crossing tndr B&M
h Pine
Davis Albert L (Meda) eng h12 Maple
" Arth L (Blanche L) pntr h54 Pier-
pont
" Cath A (wid Martin) h16 Newcastle
rd
" Chas (Sophie) lea wkr h71 Tremont
" Chas R (Jane H) slsmn h48 Margin
" Charlotte H clk 68 Main h40 Aborn
" Editha stu r H C Davis Lake
" Ethel H clk r173 Lowell
" Frank removed to Bev
" Fred (Mary) lea wkr h Lowell
" Geo W h Lowell

DAVIS

" Howard C (Adelaide P) farmer h Lake
 " Jos H mill wkr r16 Newcastle rd
 " Thos S lea wkr r16 Newcastle rd
 Davison Fred O (Myra M) clk 15 Main h73 Wash
 Dawe Geo F mach (G E) r113 Lynn
 " Geo H (Melita M) mill wkr h113 Lynn
 " Melita E r113 Lynn
 Day Geo farmhd r Lowell near Bow
 " Harlan E (Myrtle) h69 Lake Shore rd
 Dean Alf R lea wkr r8 Oak
 " Elmer M (Abbie) eng B&M h19 Calumet
 " Thos J (Hazel) auto rpr h Winona
 Deane C Alden (Alma) mgr h18 Evans rd
 Debinsky Abr (Sophie) lea wkr h16 Jacobs
 Decatur Rene A tchr Bowditch sch r3 Tremont
 " Susie B h3 Tremont
 Dechnes Arth removed to Reading
 Decoulos Arth (Zeritza) lea wkr h16 Union
 " Jas (Helen) lea wkr h4 Sanborn
 " John (Cath) lea wkr h40 English
 " Nicholas (Stella) lea wkr h71 Tremont
 " Peter (Lena) lea wkr h36 English
 Dedas John lea wkr h14 English
 Dee Cath I clk r58 Aborn
 " David jan Saml Brown sch h252 Wash
 " Ellen C r58 Aborn
 " Jas floormn 24 Main r58 Aborn
 " Jas H firemn PFD h58 Aborn
 " Mary M bkpr r58 Aborn
 " Wm J (Eva F) st and sewer clk City Hall rm 9 h56 Franklin
 DeFreitas Helen clk r10 Walsh av
 " Manuel A (Emilia) mgr 72 Tremont h10 Walsh av
 Degnagar Harry glue wkr r149 Wash
 DeLeskey Warren F (Esther M) chauf h Bartholomew
 Delivorias Jas (Annie) lea wkr h8 Harris
 " Mary (wid Peter) r8 Harris
 Dellis Demetrios (Stravrula) lea wkr h12 Union
 Delponsiere Marie hkpr Druid av r do
 Delpollo Ernest glue wkr r18 Hourihan
 " Lena glue wkr r18 Hourihan
 " Mary h18 Hourihan
 " Michl lea wkr r18 Hourihan
 DeLucca Antonio lea wkr r113 Andover
 " Jos (Carmela) firemn h113 Andover
 " Louis lea wkr r113 Andover
 Dembroski Aleck lea wkr r3 N Central
 Dembrosky Walenty lea wkr h6 Pulasaki

DEMERITT

Demeritt Frank E (Elsie M) l'nemn h8 Endicott
 " Harold W (Edith H) asst dec (B) r14 Osborne
 " Merton S (Lillian; Demeritt & Putnam) 23 Main h14 Osborne
 " Ralph M prntr r8 Endicott
 " & Putnam Co (Merton S Demeritt Walter F Putnam) stationers 23 Main
 Demers Albert electn r66 Ellsworth rd
 " John (Celine) ret h Spring Pond rd
 Demetri Theo lea wkr h14 English
 Demmons Roy (Mary) lea wkr h21 Berry
 DeMoura E Stephen removed to Salem
 Dempsey Kath M sten (B) r1 Clement av
 " Mabel Mrs r22 Holten
 " Margt J (wid Patk) h1 Clement av
 " Myron S (Etta Z) formn h Lake
 Dence Clarence removed to Prov R I
 " Martin (Ella) lea wkr h49 Webster
 " Mary F Mrs stchr r43 Foster
 " Miles lea wkr r49 Webster
 Denedios Geo (Despina) lea wkr h18 English
 Denes Chas mldr r10 Nickerson rd
 Denesuk Jeannie shoe wkr h15 Audette
 Dennedy Cath r rear 31 Tremont
 " Jas lea wkr r rear 31 Tremont
 " Michl (Kath) lea wkr h rear 31 Tremont
 Dennett Adelbert (Martha J) clk h52 Margin
 Dennis Chas lab r3 Kirkland rd
 Densten Felt & Hair Co Inc Corwin
 D'Eon Cyrus S (Ida) paper clnsr (B) h62 Central
 Derby Lillie (wid Chas) h6 Holten
 " Lizzie J (wid Putnam T) r39 Clement av
 Derkos Geo lea wkr r13 Northend
 Derouim Jos r Russell
 " Napoleon (Mary) lab h Russell cor Birch
 Dervan Francis H (Margt J) blea wkr h86 Franklin
 Dervin Wm F (Mary) lea wkr h3 King
 Deschene Arth mill wkr r14 Nickerson rd
 Deschenes Eug (Augustine M) lea wkr h309 Lynnfield
 " Stanley N r309 Lynnfield
 DeSellars Emil lea wkr r18 Mt Vernon
 " Helen r18 Mt Vernon
 " Lewis (Kath) lea wkr h18 Mt Vernon
 Deshon Nathaniel (Ann) mach h3 Sparrow la
 Desmond Danl F (Josephine A) lea wkr h66 Aborn
 " Edw D hlpr r4 Joy pl
 " Margt stchr r4 Joy pl
 " Roger lea wkr r4 Joy pl
 " Wm F lea wkr r66 Aborn

FRYE — REAL ESTATE SPECIALIST

For More Than 20 Yrs. 126 WASHINGTON ST., SALEM Tel. 456

PEABODY CITY DIRECTORY (1931)

525

DEVANEY

Devaney Eliz blea wkr r11 Goldthwaite pl
 " Gertrude blea wkr r11 Goldthwaite pl
 " John (Eliz) lea wkr h24 Lynnfield
 " Mary E blea wkr r11 Goldthwaite pl
 " Nellie (wid Maurice) h11 Goldthwaite pl
 Devers John lea wkr r9 Lowell
 Devine Alf lea wkr r12 Park
 Deziel Isadore (Leda) carp h5 Nickerson rd
 Diachisin Troffen (Mary) lea wkr h42 Lynn
 Diachuk J Alex (Jeanne) lea wkr h23 Norfolk av
 Diamantopoulos Michl (Diamond Music & Stationery Store) 57 Walnut r70 Main
 Diamond Music & Stationery Store Michl Diamantopoulos) 57 Walnut
 Diaz Alfonso N (Frances) lea wkr h80 Tremont
 " Jos (Guilhermina) lea wkr h57 Fulton
 Dickens Warren carder r139 Lynnfield
 Dickinson Edwin R (Marion E) elect contr (Salem) h69 Margin
 Dickus Geo lea wkr r13 Northend
 Dida Geo (Mary) lab h12 Harris
 Didirukas Geo lea wkr r10 English
 DiGrose Anthony (Mary) lea wkr h54 Lowell
 Diegan Cath (wid John) h11 Park
 Digiacomo Jos (Amanda) clk h6 Longwood av
 Digou Emmett (Mava) lab h3 Littles la
 DiGrose Henry auto rpr r54 Lowell
 " Susie blea wkr r54 Lowell
 Dillon Mary E laundress r7 Tracey
 " Michl J (Cath) ret r7 Tracey
DIMOND GRYNKRAUT KID MFG CO INC Isaac Dimond Pres-Treas 150 Main Tel 1465
 " Isaac pres-treas Dimond Grynkrout Kid Mfg Co 150 Main h at Boston
 Dineen Francis J furn r29 Holten
 " Jas F (Margt) lea wkr h29 Holten
 Dion Gaston ins agt h7 Rockdale av
 Dionne Albert lab r10 Kenwood rd
 " Arth r10 Kenwood
 " Mary B lea wkr r10 Kenwood rd
 " Mary L (wid Ernest) h10 Kenwood rd
 " Paul N (Agnes D) chauf h160 Wash
 " Rene lab r10 Kenwood rd
 Diozzi Rachel clk 9 Peabody sq r9 Little's la

DIPLACIDO

Diplacido Frank (Julia) lab h33 Pulaski
DISTRICT COURT OF PEABODY
 Danl C Manning Judge Chas J Powell Clerk Phocian Ingraham Probation Officer 40 Lowell Tel 11
 Dixon A Dorothy clk r23 Aborn
 " Cornelius chauf r23 Aborn
 " Cornelius J (Hannah) lea wkr h23 Aborn
 " Edmond S (Sarah A) lea wkr h42 Clement av
 " Maud A hkpr r39 Central
 Dlorzucki Stephen (Stella) farmer h15 Dalton ct
 Dluznicki Frank lab r58 County
 Dobrowski John meats 122 Foster r19 English
 Doda Frank mgr 17 Main h at Lynn
 Dobrzelecki Marjian (Theresa) shoe mfr h4 Newcastle rd
 Dodge Ernest B (Grace) supt 65 Foster h12 Columbus rd
 " Ida M (Central Fish Market) 3 Peabody sq r9 Parsons
 " Wm J pres 105 Foster h at Bev
 " Wm J & Co Wm J Dodge pres-treas tanners oil & grease 105 Foster
 Doherty Celia r31 Jacobs
 " Cecelia P tchr Felton sch r27 Franklin
 " Danl lea wkr rms 12 Park
 " Grace M sten 22 Upton h5 Parsons
 " Jas W (Margaret) lea wkr h29 Jacobs
 " John lea wkr r12 Park
 " John (Teresa) sexton r27 Franklin
 " John E (Theresa A) lea wkr h27 Elm
 " John F (Louise) lea wkr h14 Roycroft
 " John F (Mary) mach h45 Aborn
 " John F (Mary G) mgr 118 Central h27 Elm
 " John R lea wkr r9 Lowell
 " Madeline R bkpr 21 Main r27 Franklin
 " Margt clk r20 Putnam
 " Margt A hkpr 45 Aborn r do
 " Margt M bkpr 53 Walnut r27 Franklin
 " Mary removed to Boston
 " Michl A ret r31 Jacobs
 " Philip (Mary) stniftr h55 Franklin
 " Roger F ret r5 Parsons
 " Sadie S h31 Jacobs
 " Sarah A sec 24 Peabody sq r27 Franklin
 " Theresa E tchr Thos Carroll sch r27 Elm

DOHERTY

" Theresa G bkpr rear 119 Foster r27
Franklin
" Thos F (Margaret) lea wkr h20
Putnam
Dokas Chas (Excelsior Tanning Co)
Lowell h at Boston
Dolan John L (Ethel) lea wkr h55
Holten
" Mary E gro 36 Pleasant r46 Holten
" Thos J fore 65 Foster h46 Holten
" Thos J jr police r46 Holten
Dole Osgood & Co (Geo H, Jas D
Osgood) garage 11 Wash
Doleski Andrew (Paulina) mach h172
Wash
" Francis J lab r172 Wash
Dolney Theo (Margaret) lea wkr h7
Walker pl
Dombros Gus (Julia) prov h1 Harris
Dombroski Francesca wid John r111
Central
" Jos farmer h 111 Central
Domett Kenneth S treas rear 164 Main
h at Boston
Domingos San Jose (Mary) lea wkr
h21 Harris
Donahue Annie L wid Patk J h16
Shilaber
" Bartholomew F (Kathr) lea wkr h69
Aborn
" Chas A r20 Hourihan
" D Frank lab r20 Hourihan
" Danl F (Nellie M) lea wkr h20
Hourihan
" Edw T r20 Hourihan
" F Michl lab r16 Shilaber
" Florence C blea wkr r69 Aborn
" H Wm (Eva) ret h145 Lynn
" Jas (Nora) ret h14 MtVernon
" John N clk r14 MtVernon
" Jos H lab r14 Mt Vernon
" Margt A blea wkr r69 Aborn
" Margt M sten r14 Mt Vernon
" Marie C blea wkr r69 Aborn
" Maurice F lab r14 Mt Vernon
" Philip J lea wkr r69 Aborn
" Sylvester W lea wkr r69 Aborn
Donlan John (Josephine) stmfr h20
Lynnfield
" Jas (Mary) lea wkr h9 Bowditch
" John F (Lillian M) lea wkr h6 High-
land
Donnell Eva P bkpr (S) r49 Evans rd
" Isabelle wid Wm h49 Evans rd
" Jennie B bkpr r49 Evans rd
" Mary A R dentist asst 95 Main r49
Evans rd
**DONNELL S HOWARD (Frances
H) lawyer 29 Lowell rm 5 Tel 432
h8 Gardner**
Donovan Ann L clk r78 Franklin
" Annie T blea wkr r39 Harris
" Bessie Mrs clk r25 Walsh av
" Chas E stu r8 Thorndike
" Danl J real est (S) h154 Lowell
" Danl J jr ins r154 Lowell
" Edw F shpr h22 Highland

DONOVAN

" Edw L stu r154 Lowell
" Edw P mill wkr r207 Wash
" Eleanor K tchr High sch r8 Thorn-
dike
" Ellen r207 Wash
" Ellen T blea wkr r50 Franklin
" Esther bkpr r19 Wash
" Esther C bkpr 8 Railroad av r22
Caller
" Flora B stu r154 Lowell
" Frances D clk 44 Main r22 Caller
" Franklyn A (Eliz A) mach h25
Walsh av
" Harold r50 Endicott
" Irene C clk r23 Buxton
" John A (Ellen) lea wkr h2 Perkins
" John C (Mary F) s r (L) h Lowell
" John H (Susannah) lawyer h22
Highland
" John J (Nellie) porter h23 Buxton
" John J jr lab r23 Buxton
" John L (Florence E) mgr 102 Wash
h9½ Sutton
" John P lea wkr h39 Harris
" Julia r22 Highland
" Julia h50 Franklin
" Julia A r78 Franklin
" Kath var 168 Wash h do
" Margt M clk r50 Franklin
" Mary A r39 Harris
" Mary A wid Patk h207 Wash
" Mary K corsetiere h8 Thorndike
" Michl (Julia) lea wkr h76 Tremont
" Michl J (Georgianna) ret h50 Endi-
cott
" Michl J mgr 7 Peabody sq h78 Frank-
lin
" Thos J (Cath) lea wkr h22 Caller
" Thos J jr stu r22 Caller
Doody John F (Eliz) mgr h20 Margin
" Nellie M r4 Putnam
Dooge Annie I cashr Corwin r195
Lynnfield
" Eliz A r195 Lynnfield
" Hannah wid Michl r195 Lynnfield
" Jas P farmer h195 Lynnfield
" Wm M (Mary) mill wkr h6 Brown
Dooley Danl H slsmn r33 Lenox rd
" Jas R tanning mach & supplies 54
Foster h33 Lenox rd
" Margt V sten r33 Lenox rd
Dooling Anna M clk r27½ Jacobs
" Annie M wid Eug h168 Lynnfield
" B Agnes wid Thos h27½ Jacobs
" Edw J prntr (S) r168 Lynnfield
" Eug chauf r27½ Jacobs
" Ethel stu r27½ Jacobs
" John C prntr (Dooling & Coffey)
(S) r168 Lynnfield
" John L (Charlotte M) riding school
Forest h do
Doran Michl F (Annie) lea wkr h30
King
Dorca John lea wkr h75 Fairview av
Dorgan Edw J lea wkr r16 Bartholo-
mew

D. B. H. POWER, INC.

Furnishers of Better Homes

CASH
140 WASHINGTON ST.

Tel. 367

BUDGET
SALEM, MASS.

PEABODY CITY DIRECTORY (1931)

527

DORGAN

" Frank (Alice) lea wkr h16 Bartholomew
" Helen E bkpr r16 Bartholomew
" Madeline F r16 Bartholomew
" Timothy (Marion) lea wkr h29 Chestnut
Dorozynski Paul (Annie) lab h14 Burke
Dort Helen C wid Garland tel opr r54 Clement av
Doucas Louis B (Mary) lea wkr h County
Doucette Anna M clk r14 Driscoll
" Gertrude clk (S) r14 Driscoll
" J Henry lea wkr r14 Driscoll
" Louis lea wkr r14 Driscoll
" Peter M (Annie) blksmth h14 Driscoll
Douglass Arth lea wkr r9½ Tremont
" Rose M packer r12 Pierpont
Douramkos Wm (Stella) lea wkr h19 Shamrock
Doveas John (Agnes) lea wkr h62 Wallis
Dovey Geo E (Amelia) lab h282 Lynnfield
Dow Albert H mgr 43 Main h at Danvers
" Andrew J ret r109 Lowell
" Wm J ice cream mfr 48 Endicott h do
DOWD EDWARD J City Clerk City Hall r22 Sherman
" Michl lea wkr r22 Sherman
" Sarah blea wkr r22 Sherman
Dowdell David P (Gertrude) eng Pumping sta h6 Emerson av
" Dora E wid John h24 Caller
" Eliz r1 Wheeler
" John M stu r2 Tremont
" Matthew E (Mary J) barber 18 Lowell h28 Elm
" see Dowdall
Dowling Colby (Irene) chauf h21 Wheeler
" Edmond P lea wkr r10 Driscoll
" Harry (Esther) sander h6 Collins
" Esther F r35 Clement av
" Jas (Margt) lea wkr h17 Lynn
" Jas L eng h35 Clement av
" Rose A blea wkr r35 Clement av
" Simon P (Mary M) lea wkr h10 Driscoll
Downey Frank E (Mary) chauf h4 Overlea av
" John A (Marie E) mach opr h53 Fairview av
" Wm L lea wkr r21 Lowell
Downing Earle C (Mildred) shoe wkr h41 Aborn

DOWNING

" Wm E farmer r34 County
Dowst F Harold (Peabody Pharmacy) 156 Main h at Salem
Doyle Dorothy F tchr r286 Wash
" Frank W ret h6 King
" Helen M tchr South sch r6 King
" Henry F clk r57 Warren
" Hilda M tchr Farnsworth sch h at Dan
" Jas F (Johanna) lea wkr h252 Wash
" John J prin South sch r57 Warren
" Martin J (Mary E) exp h286 Wash
" Martin P (Caroline B) exp h150 Lynn
" Mary H tel opr 11 Peabody sq r286 Wash
" Patk P (Delia) lea wkr h57 Warren
" Raymond J exp r286 Wash
" Richd R stu r57 Warren
" Thos police h5 School
" Thos F (Ellen J) express 43 Harris h do
Drabik Sigismund (Mary) lab h7 Lowe
Drago Jas L (Cath) lea wkr h13 Davis ter
" Jos J mach h2 Lincoln pl
" Jos R (Angie) fore 101 Foster h43 Emerson
Dragon Alex lea wkr r23 Northend
" Alf (Rose) lea wkr h23 Northend
" Edw (Blanche) lea wkr h46 Harris
" Henry lea wkr r23 Northend
" Leo lea wkr r23 Northend
Draper Arth (Annie) lea wkr h194 Wash
" Arth F (Marion E) lea wkr h114 Foster
" Geo (Emma L) supt 16 Spring h156 Lynn
" John H lea wkr r62 Main
" Lawrence S chauf r28 Mason
" Mary A prntr r83 Aborn
" Richd (Amy) lea wkr h28 Mason
DRAPER RICHARD B (Meda E) coal 2 Peabody sq Tel 744-W h42 Lynn
" Wm lea wkr r69 Main
" Wm R (Mary) stmftr h9 John
Dreamland Gold Course 67 Lynnfield
Drew Fred B (Ruth) lab h7 Beacon blvd
" Harry (Lillian) mach h Bay State blvd
Drietos Jas lea wkr r51 English
" John (Cath) lea wkr h51 English
" Peter lea wkr r51 English
Drinan Andrew J blea wkr r11 Goldthwaite pl
" Mary r11 Goldthwaite pl
Drinkwater Francis clk r71 Pierpont

DRINKWATER

" Lloyd stu r71 Pierpont
 " Ralph B (Kath N) lea wkr h71 Pierpont
 Driscoll Agnes B tchr Ward Five sch r36 Highland
 " Anna M (wid Jas) r7 Emerson
 " Annie A sec City Hall rm 7 r7 Fay av
 " Bridget (wid Michl J) h36 Highland
 " Cath sten r36 Highland
 " Chas J lea wkr r2 Wheeler
 " Dennis A (Mary A) lea wkr h6 Proctor
 " Dennis J lea wkr h7 Sprague
 " Ellen blea wkr r10 Wash pl
 " Ellen M (wid John J) h2 Wheeler
 " Francis E firemn PFD h2 Wheeler
 " Florence M tchr sch physical education r36 Highland
 " Fredk J (Doris V; Driscoll's Service Station) cor Lowell and Newbury r do
 " Hannah Mrs h7 Sprague
 " Harry (Alice) clk 2 Peabody sq r57 Main
 " Harry jr clk 2 Peabody sq r57 Main
 " Helen sec r7 Fay av
 " Jas J (Winnie) lab h10 Wash pl
 " Jas J jr chemist 217 Wash r10 Wash pl
 " John lea wkr r12 Park
 " John C slsmn 2 Peabody sq r55 Main
 " Jos H lea wkr r36 Highland
 " Marguerite E r24 Clement av
 " Rita sten r36 Highland
 " Steph clk r36 Highland
 " Theresa blea wkr r10 Wash pl
 " Thos F lab r10 Wash pl
 " Thos H lea wkr r2 Wheeler
 " Timothy ret r6 Proctor
 " Timothy F (Johanna) lea wkr h15 Kirkland
 " W Calleset sec pub welfare City Hall r7 Fay av
 " Winifred M blea wkr r10 Wash pl
 " Winifred M (wid Matthew) h7 Fay av
 Driscoll's Service Garage (Fred J Driscoll) filling sta Lowell cor Newbury
 Drislane John F farmer r16 Hourihan
 " Michl farmer h16 Hourihan
 Drivas John (Rena) lea wkr h39 Highland pk
 Drombosky John lab h9 Swampscott av
 " Peter lab r9 Swampscott av
 Droomozes Arth (Despina) lea wkr h12 Fulton
 Drubito Romano (Stella) lea wkr h2½ Davis ter
 Drugas Jas (Cath) lea wkr h13 Northend
 Drusk John (Mary) lea wkr h13 Harris
 Drysdale John H lab r139 Lynnfield
 Duajski Stella lea wkr h14 Pulaski
 Duane Anna h98 Main
 Duarte Jos (Mary) lea wkr h36 Fulton
 Dube Aime (Amanda) chauf h129 Main

DUBE

" John (Tina) lea wkr h18 Union
 " John L (Ellen L) lea dsgr h12 Dustin
 " Jos (Celia) lea wkr h7 Buxton
 Dubowicz Louis bkpr 3 Sutton pl r30 Union
 " Theo (Victoria) lea wkr h30 Union
 Ducey Patk J r14½ Foster
 Duchene Alice r1 Lynn
 " Augustine gro 1 Lynn h do
 " Eug jwlr 1 Lynn h do
 " Rose bkpr r1 Lynn
 Duda Mitchell lea wkr r148 Wash
 Dudley Ernest L (Mary B) lea wkr r25 Lynnfield
 Dudzisz John (Annie) lea wkr h149 Wash
 Duffy David J lea wkr r10 Summer
 " John F (Annie E) pres 11 Main h89 Central
 " Jos A J (Adeline) fore h20 Margin
 " Steph (Josephine L) lea wkr h44 Wallis
 " Wm A (Wm F Duffy & Son) 93 Foster r7 Clement av
 " Wm F (Honora; Wm F Duffy & Son) 93 Foster h7 Clement av
 " Wm F & Son (Wm F and Wm A Duffy) lea mfrs 93 Foster
 Duggan Chas E lea wkr r9 Elm
 " Cornelius J (Mary J) firemn PFD h48 Harris
 " Danl (Margt) lea wkr h13 Jacobs
 " Henry D (Ellen T) asst jan City Hall h9 Elm
 " Henry F real est 9 Main r9 Elm
 " Jas J (Cath) opr h62 Margin
 " John F (Mary F) lea wkr h rear 7 James
 " Kath sten r62 Margin
 " Kathryn R sch supvsr sewing r9 Elm
 " M Jos clk PO r62 Margin
 " Michl J clk PO r62 Margin
 Duignan Jas F (Kath) fore h37 Franklin
 Dukelow Chas lea wkr h19 Hourihan
 " Saml (Mary E) var 83 Aborn h do
 Dulavitz Andrew J lather r29 Crowninshield
 " Michl (Irene) restr 30 Warren h29 Crowninshield
 Dullea Anna L mill opr r15 Pleasant
 " Bernard stu r284 Wash
 " Cornelius blea wkr r7 Swampscott av
 " Danl E (Helen) mach h108 Tremont
 " Danl J (Margt) lab h108 Tremont
 " Dennis J ins 284 Wash h do
 " Edw B (Ida M) lab h22 Dalton ct
 " Edw F stu r22 Dalton ct
 " Edw J (Eliz) lea wkr h71 Northend
 " Eileen r7 Swampscott av
 " Ellen F (wid Dennis) h7 Swampscott av
 " Ellen M mill wkr r242 Wash
 " John H (Eliz M) lea wkr h16 Proctor
 " Jos D r7 Swampscott av

Where Particular People Like to Shop
FOR STYLE, QUALITY AND COURTEOUS SERVICE

THE STORE IN
TOWN HOUSE SQUARE



PEABODY CITY DIRECTORY (1931)

529

DULLEA

" Margt H blea wkr r7 Swampscott av
 " Mary A mill wkr r242 Wash
 " Mary F blea wkr r7 Swampscott av
 " Mary F (wid Michl) r7 Swampscott av
 " Maurice F police (B) h242 Wash
 " Michl J (Ellen) ret h11 Swampscott av
 " Minnie E slswn r284 Wash
 " Richd J (Anna) lea wkr h114 Foster
 " Richd J jr r114 Foster
 " Timothy J (Bertha E) police h18 Foster
 " Veronic stu r18 Foster
 " Vincent J chauf r7 Swampscott av
 " Wm W (Ella) shoe wkr h12 Fairview av
 Dumas Arth lea wkr r18 Union
 " Arth ret r22 Mt Vernon
 " Dolphus (Mary) lea wkr h23 Driscoll
 " Edw G (Eileen) pool 82 Tremont h46 Harris
 " Felix (Stella) lea wkr h18 Union
 " Florido (Lodiana) lea wkr h21 Highland pk
 " Jos ret r26 Ethel av
 " Jos A (B Alice) lea wkr h26 Ethel av
 " Jos L (Sarah) lea wkr h20 Berry
 Dunajski John farmhnd r14 Buxton la
 " Magdalena Mrs h14 Buxton la
 " Stanley r14 Buxton la
 Duncan Dennis H lea wkr r12 Park
 " Reuben (Josephine) shoe wkr h73 Fairview av
 Dundon E Florence nurse 40 Forest r do
 Dunham Frank L (Hattie) lea wkr h11 Bowditch
 Dunleavy Michl (Margt) lea wkr h58 Pierpont
 Dunlop Tire & Rubber Co Irving A Blake mgr 63 Main
 Dunn Earl stu r8 Wash pl
 " Eben (Julia) lea wkr h3 State
 " Edw W (Margt A) blea wkr h18 Warren
 " Ernest (Margt) lea wkr h76 Aborn
 " Ernest (Margt R) lea wkr h77 Lowell
 " Francis (Martha) lea wkr r44 Wallis
 " Gertrude L Mrs treas H E Stockwell Inc 2 Central h113 Lowell
 " Harry A (Hattie M) slsmn h8 Wash pl
 " John D (Julia) firemn h10 Granite
 " John E (Gertrude L) pres H E Stockwell Inc 2 Central h113 Lowell
 " John F stu r25 Franklin
 " John F (Lena) lea wkr h75 Wallis

DUNN

" John F jr (Martha) lea wkr h75 Wallis
 " Margt J sten 14 Lowell r25 Franklin
 " Michl D (Margt) firemn Pea Pumping Sta h25 Franklin
 " Reuben S mgr 31 Main h at Salem
 " Robt B (Mabel M) chauf h6 Shilaber
 " Wm H rem to Danvers
 Dunney Bridget h116 Foster
 " Harold G ins agt r22 Berry
 " John J (Annie E) lea wkr h22 Berry
 " Wm F lea wkr r22 Berry
 Dunny Anastasia h9 Hourihan
 " Eliz M stitche r9 Hourihan
 " Nellie F stitche r9 Hourihan
 Dupont Ovide carp r P J Cardo Farm av
 Dupree David F (Nellie M) shoe wkr (L) h7 Overlea av
 Durand Philbert (Eva J) carp 70 Margin h do
 Durgin Ferdinand (Maria) lea wkr h17 Northend
 " Geo S (Susie) carp h10 Glenway av
 " Harry T (Mary R) metal wkr h Glenway av
 " Jane h39 Aborn
 " Ina G (wid Harold L) h1 Druid av
 " Lawrence F rem to Danvers
 " Mary T stu r17 Northend
 " Michl lea wkr r9 Wash
 " Rhoda H (wid Geo) h9 Bartholomew
 " Theo J r17 Northend
 Durkee Arth L (Cassie E) h6 Water Works rd
 " Arth M farmhnd r A P Durkee Goodale
 " Arth P (Carrie) farmer h Goodale
 " Chas P uphol 63a Main h at Salem
 " Donald L (Louise W) dairymn h3 Wash
 " Edith L stu r A P Durkee Goodale
 " Edw L (Ruby M) farmer h Pine
 " Edwin E (Nora) farmer h Goodale
 " Elmer E (Gertrude) farmer h Goodale
 " Gladys L sec Board of Health r Elmer E Durkee Goodale
 " Harold lab r L A Durkee Newbury
 " Lewis A (Nellie) h Newbury
 " Roger A (Beatrice A) lea wkr h16 Aborn
 " Ruby I clk r E L Durkee Pine
 " Virginia I bkpr 17 Lowell r E A Durkee Goodale
 Durkin Edw J (Cath A) lab h61 Harris
 " John F mgr 60 Aborn h at Salem
 " Michl lea wkr r9 Wash
 Dutille Antoinette r6 Longwood av
 " Jos (Louise) lab h Bowditch av

DUTILLE

" Valerie (wid Peter) h6 Longwood av
 " Wm E (Edna W) chauf h17 Lynn
 Dwyer Eliz M slswn r19 Evans rd
 " Jas mgr r19 Evans rd
 " John F ret h9 Ayer
 " John F (Eliz M) clk h19 Evans rd
 " Mary H tchr Saml Brown sch r19
 Evans rd
 " Mary L blea wkr r9 Ayer
 Dycus Anna L hskpr 1 Central r do
 Dye Geo W (Eliz) fore h4 Highland pk
 Dynan Albert lea wkr r9 Elm
 " Edw H lea wkr r9 Elm
 " Jos F (Julia) baker h77 Aborn
 " Susan J (wid Timothy) h9 Elm
 " Timothy lea wkr r9 Elm
 Dzeerzak Leo (Cath) lea wkr h2 El-
 liot pl
 Dzertnick Stanislaw (Carolina) mach
 h230 Andover
 Dzierzak Alex (Josephine) gro 149
 Wash h7 Lowe
 Dzukalas Jas lea wkr r12 Harris
 Dzurnesky Andrew lea wkr r13 Upton
 " Lucy lea wkr h13 Upton
 Dzwiniantze Jos (Lucy) lea wkr h4
 Linehan ct
 Eade John J (Eliz) prntr h14 Linden
 rd
 Eagan Jas L (Anna M) bkpr D B 119
 Foster h11 Swampscott av
 " Wm H (Cath) barrels 6 Eagan pl
 h do
 " Wm J hlpr r6 Eagan pl
 Eager Jas J rem to Salem
 " Mary F blea wkr r28 Chestnut
 " Mary F (wid Henry A) h28 Chestnut
 " Wm J lea wkr r28 Chestnut
 Earl Emma (wid Jas) h11 Clement av
 Earle Thorndike P firemn h rear 66
 Prospect
 Earp Burrill C stu r7 Glendale av
 " Edwin jr (Esther L) drftsmn h7
 Glendale av
 " Marjorie I stu r7 Glendale av
 " Muriel E stu r7 Glendale av
 Eastman Bertram C (Hattie A) con-
 crete blocks 13 Stevens h do
 " -Gelatine Corp Albert Goodhue
 v-pres gen mgr, Frank Smith asst
 treas 227 Wash
 Easton Geo E (Mary) tmstr h35
 County
 Eaton Eliza (wid Geo W) h14 County
 " Irving C (Julia E) crossing tndr h
 Johnson
 " J Perley (Blanche H) eng r40 Forest
 " Jas B butcher h Lowell
 " Rena r7 Rockdale av
 " Violet blea wkr r14 Norfolk av
 Economedes Antigone r26 Northend
 " Geo pastor Melamorphous Greek
 Ch h26 Northend
 " Peros stu r26 Northend
 Economy Hardware Co (Myer Kap-
 lan) 126 Main

EDDIE'S

Eddie's Inn (Edmond Ballaigon) Rus-
 sell
 Edelstein Harris (Leah; Central Auto
 Wrecking Co) 6 Howley h77 Main
 apt 1
 " J Hyman lea wkr h3 Littles la
 " Jos (Eliz; Central Garage) 36 Cen-
 tral h129 Lowell
 Edgerly Carrol F (F H Edgerly &
 Son) 17 Lowell h at Lynn
 " F H & Son (Frank H and Carroll F
 Edgerly) prov 17 Lowell
 " Frank H (Eliz; F H Edgerly & Son)
 17 Lowell h11 Warren
 Edmondson Arminter r134 Lynn
 " Willard (Altie) carp h134 Lynn
 Edwards Harold E (Beatrice R) chauf
 h Farm av
 Effenda Ismail var 180 Main h do
 Eftim Chris lab r L Eftim Lowell
 " Louis (Annie) lea wkr h Lowell
 Eiras Jos P (Sarah) lea wkr h51 Harris
 Ekdahl Albin E (Irene) h61 Lake
 Shore rd
 Ekeir Eva Mrs lea wkr r16 Dalton ct
 " Jos lea wkr r16 Dalton ct
 Elder Edw E ret h Newbury
 Elephthere Efthimios (Victoria) lea
 wkr h35 Tremont
 Elkins Francena (wid Jos L) r47 An-
 dover
 Elliott Bessie E r32 Carlton
 " Clinton H (Violet R) chauf h32 Carl-
 ton
 " Edw F (Flora M) blea wkr h10
 Hourihan
 " Fred W clk 21 Winter h at Danvers
 " Lewis A (Annie M) shoe wkr h3
 Troy
 " Margt Mrs r C L McEwen Lowell
 " Percy (Dolly) blea wkr h18 Dustin
 " Viola B r56 Andover
 " Wm H shoe wkr r3 Troy
 Ellis A Louise teller 10 Main r21
 Franklin
 " Anna bkpr 100 Foster h at Lynn
 " Annie L tchr D F Keefe sch r94
 Forest
 " Arth T (Louise) slsmn r6 King
 " Dasietta r9 Proctor
 " Delma W (Mary) baker r9 Proctor
 " Frances clk 24 Main r9 Proctor
 " Gertrude M stu r95 Forest
 " Grace E tchr Wallis sch r21 Franklin
 " Irene r95 Forest
 " J Henry (Mary B) dentist 29 Lowell
 rm 2 h18 Orchard
 " Jas F (Edith L) lea wkr h9 Proctor
 " John E stu r95 Forest
 " John H (Margt T) firemn PFD h21
 Franklin
 " Jos lab r95 Forest
 " Louise R teller r21 Franklin
 " Marion M title examiner r21 Frank-
 lin
 " Michl W (Teresa G) grain 19 Wal-
 nut h12 King

We Can Furnish You
Any Directory Published
in the world at publisher's
price same day order
is received

R. L. POLK & CO.

CITY, COUNTY, STATE AND NATIONAL
DIRECTORY PUBLISHERS

431 Howard St., Detroit
367 W. Adams St., Chicago

524 Broadway, N. Y.
401 N. Broad St., Phila.

PEABODY CITY DIRECTORY (1931)

531

ELLIS

" Patk J carp h95 Forest
" Steph lab r95 Forest
" Steph L (Irene) carp h95 Forest
" Thos F (Theresa B) carp h94 Forest
" Vincent J stu r95 Forest
" Wm H lea wkr r95 Forest
Ellison Jas F clk D B rear 119 Foster
h at Marblehead
" Velma M r13 Carlton
Elwell Andrew (Ruth; W P Elwell &
Son) 36 Lowell h11 Foster
" W P & Son (Wm P and Andrew
Elwell) electns 36 Lowell
" Wm P (W P Elwell & Son) 36
Lowell h at Topsfield
Emchuk Jas lea wkr r77 Lowell
" John (Martha) lea wkr h77 Lowell
Emerson Arth R (Mary A) firemn
PFD h127 Lowell
" Geo B (Mary ret h49 Lowell
Emilian Geo (Mary) lea wkr h42 Low-
ell
Emilio Manuel F (Ella F) ret h106
Lowell
Emmerson Beatrice M r145 Lynn
Emmerton Silsbee (Blanche M) h22
Cottage
Emmett David J (Margt A) lea wkr
h264 Wash
" Everett P lab r Goodale
" Mary A (wid Fredk) h264 Wash
" Thos (Annie M) coal (L) h Goodale
" Wm F chauf r264 Wash
Emmth John J (Anna M) lea wkr h12
Holten
Emmons Irvin O (Kathryn C) chauf
h18 Emerson
Endicott School Fulton cor Tracey
Endslow Wm E (Kath M) USN h12
Newcastle rd
Engine 2 PFD 95 Wash
" 3 PFD 7 Endicott
" 5 PFD 25 Lynn
Enlind Eric R ret h68 Ellsworth rd
Enman Percy C (Nora) h25 Glendale
av
Enos Chas F (Eva M) lea wkr h17
Nelson rd
" Chas W (Martha) eng h12 Bowditch
" Frank lea wkr r27 Union
" Geo shoe rpr 25 Main r27 Union
" Manuel lea wkr r27 Union
" Virgil (Mary) lea wkr h27 Union
" Waldo G lea wkr r12 Bowditch
Enright Jas W lea wkr r28 Jacobs
" Margt (wid John) h28 Jacobs
Erara Manuel (Fortuna) lea wkr h73
Aborn
Erickson Betty M h179 Main
Erlich Jos (Anna) lea wkr h19 Warren

ERYAMUS

Eryamus Nicholas (Helen) lea wkr h8
Shilaber
Eskanze Esther (wid Isadore) r88
Aborn
" Nesser (Diane) lea wkr h88 Aborn
Eskensas Leon (Rebecca) pedler h6
Fulton
" Victor stu r6 Fulton
Esmond Lewis B sales mgr 227 Wash
h at Newton
Espindle Dominick (Anna) ret h36
Fulton
" Frank (Julia; Espindle Innersole Co)
14 Collins h5 Sprague
" Innersole Co (Frank Espindle, Man-
uel and John Marshall) 14 Collins
" John bkpr 14 Collins r5 Sprague
Espinola Annie (wid Antonio) h21
Sprague
" Anthony J (Helen M) firemn PFD
h15 Driscoll
" Chas lea wkr r21 Sprague
" Jennie lea wkr r21 Sprague
" Mary r34 Walsh av
" Saul (Mary) lea wkr h45 Northend
Essember Edw (Anna E) mgr 121
Main h18 James
Essex Bottling Works (John M Ar-
geros) 24 Northend
" Gelatine Co 217 Wash
" Tanning Co Harold V Langmaid
pres, Wm T Langmaid treas 22
Upton and 33-45 Wallis
Essiamber Hilda blea wkr r18 James
" Irene clk r18 James
" Lawrence J (Mabel J) mech insp
h8 James
Estes Nathaniel W (Ina A) shoe wkr h
Anderson rd
Estey Frank O (Grace M) formn h72
Lynn
Eustace Annie Mrs maid 104 Lowell
r do
" Mary A (wid John E) r5 Proctor
Evans Harold P dinker r218 Lynn
" Hattie R (wid Wm T) h218 Lynn
" Job (Mary) glue wkr h172 Wash
" Millie A r218 Lynn
" Ruth Mrs lea wkr h51 Endicott
" Valentine B (Hazel E) magician h
Goodale
Everett Guy L (Hazel) hlpr h6 Elaine
av
Everybody's Market (Donat L'Heu-
reux) prov 93 Main
Evvits Ernest R (Ella) mach r Lowell
" Frank O (Mary) lea wkr h39 County
" Harry C (Jessie A) restr h Bartholo-
mew
Ewing Eleanor W stu r11 Emerson

EWING

" Geo W (Lena W) phys 95 Main
h11 Emerson
Excelsior Tanning Co (Wm L Tem-
pler, Chas Dokas) Lowell
Ezeklian Setrak barber 35 Central
r37 do
Ezmunt Jane G clk (S) r33a Margin
" Walter St (Jane) boxer h33 Margin
F & S Lithograph Co (Edgar H Fogg,
Edw T Twiss) 119 Lynn
Fabiseski Anna r12 Northend
" Peter (A Anna) lea wkr h12 North-
end
" Stanley lea wkr r12 Northend
" Stella lea wkr r12 Northend
Fabrizio Jos (Carmello) lab h22 Mason
Fabyan Danl E (Mildred) slsmn h91
Central
Fader Arth C pntr Oak av h do
" Eliz r66 Tremont
" Jos E (Nora) mach h66 Tremont
" Justin baker 130 Main h at Lynn
" Lindsey baker 130 Main h at Lynn
" Thos N (Annie) eng h28 Elaine av
Fadortk Saml lea wkr r61 No Central
Fagan Agnes D maid 196 Lowell r do
Fahey John J (Eliz M) mach h70
Aborn
" Steph J (Mabel G) mgr Golden
Goose Manor Winona h do
Fairfield Edw W (Eliz P) slsmn h15
Orchard
Fales Harold A (Grace) mgr h5 Kirk-
land rd
Fanning Helen F tchr High sch h at
Danvers
Fantoni Jos (Enis) glue wkr h Swamp-
scott av
Farley Jas E (Jeannette) lwyr h43
Gardner
" Thos F (Kath E) com trav h45
Ellsworth rd
" Thos F (Mary) firemn 8 Railroad
av h7 State
Farnham Grace B (wid Wm) h18
Jacobs
" Horace P lawyer 18 Peabody sq h21
N Central
" Sarah P (wid Frank) h21 N Central
Farnsworth Albert lea wkr r6 Pierpont
" Archæ L lea wkr r6 Pierpont
" Dorothy E h6 Pierpont
" Fred J pntr r53 Central
Farnum Chas H lea wkr r2 Calumet
" Ida B tchr Center sch r6 Beckett
Farrington Clifford (Mary) auto rpr
h49 English
" Fred A ret h15 Warren
**FARRINGTON GEORGE C (Helen
M) Insurance 18 Peabody sq Tel
141 h158 Lowell**
" Howard W plmbr 27 Foster r22
Stevens
" Linda clk 18 Peabody sq r15 Warren
" Willis (Emma) carp h288 Wash
Farwell Chauncy M (Maud H) ret
h Oak av

FAULKNER

Faulkner John D (Mary) ret h56 Lynn
Favreau Alice M bkpr r27 Dustin
" Jos N ret h27 Dustin
Fawcett Geo H (Mary A) blea wkr
h Lowell
Fay Agusta lea wkr r46 Webster
" Eva clk r46 Webster
" John lea wkr r46 Webster
" Kath stu r46 Webster
" Leo lea wkr r46 Webster
" Theresa r46 Webster
" Wm H (Gertrude M) lwyr 10 Pea-
body sq and special justice District
Court h9 Gardner
" Wm J (Claire) slsmn h18 Calumet
Fedas Peter (Mary) lea wkr h48 Tracey
Fedorinks Saml lea wkr r61 N Central
Feeley Robt J (Mary E) lea wkr h23
Perkins
" Thos B ret h53 Lake Shore rd
Feelis John lea wkr r98 Main
Feener Frank R (Eva M) mach h3
Sylvan
Feeney Mary E blea wkr r15 Dustin
" Thos F (Harriet M) opr 16 Foster
h12 Summer
" Thos J (Mary E) clk h63 Pierpont
Fegueredo Manuel (Mary) ret r21
Harris
Feighery John J stmftr r P H Feigh-
ery Water Works rd
" Peter H (Hannah M) eng Pea Pump
Sta h Water Works rd
Feldman Isaac (Martha) shoe mfr s r
h Newbury
Fellows Alice stu r309 Lowell
" Allen E (Hazel M) pntr h3 King
" Cath K stu r2 Aborn pl
" Dorothy P r1 King
" Frank H pntr h1 King
" Geo G (Eunice) pntr 309 Lowell h do
" Geo G jr (Grace) gdnr h4 Welcome
" Harold h5 Abbott
" Horace E (Cath) lab h53 N Central
" Jennie r7 Sewall
" Lydia J r309 Lowell
" Mildred lea wkr r2 Aborn pl
" Nettie Mrs h12 Pulaski
" Oscar J roofer r2 Aborn pl
" Raymond (Laurel A) blea wkr h309
Lowell
Felt Ernest (Lily) eng h58 Aborn
" Geo R (Jennie M) pres-treas 1 Mill
h85 Main
" Hazel E r32 Clement av
" Leroy C (Maud E; Crystal Spring
Water Co) Lowell bey Goodale
h32 Clement av
" Lewis A (Clara J) forest warden h
Broad
" Lizzie E (wid Arth W) h Broad
Felton School 5½ Sylvan
Fennelly Jas lea wkr h54 English
" Mary r54 English
Fennessey Arth J garage 51 Lowell
r do
" Arth (Helen) auto rpr h24 King

WILSON & ROBINSON INC. PHONE 209

62 WASHINGTON ST., SALEM

COPELAND REFRIGERATION

PEABODY CITY DIRECTORY (1931)

533

FENNESSEY

" Edw P r51 Lowell
 " Francis S slsmn r51 Lowell
 " Patk S (Alice V) mgr 73 Tremont h51 Lowell
 Fenton Mary T hkpr 11 Elm r do
 Ferguson Arth E (Lillie) clk h87 Endicott
 " Clara A (wid Jos) h215 Lynn
 " Clarence J treas 3 Foster h at Dan
 " Dorothy H sec r87 Endicott
 " Francis G electn r87 Endicott
 " Fred A (Alice) mlldr h89 Lynn
 " Rodman W (Mildred I) prntr r8 Fountain
 Fernandez David lea wkr r61 Fulton
 " Jos (Hilda) lea wkr h24 Proctor
 " Jos (Judith) lea wkr h61 Fulton
 Ferreira Ernest Indymn h58 Fulton
 " Celestino (Laura) lab h28 Proctor
 " Ray lea wkr r28 Proctor
 Ferren Chas W (Ethel) clk PO r33 Clement av
 " Frank A (Anna) ins agt h129 Lowell
 " Jesse N (Annie) crossing tndr h12 Chestnut
 " Julia A h105 Lowell
 Ferrin Eila wid Eben h47 Wash
 " Jas jan 10 Main r do
 Ferris Donald R sec J W Ferris Co Inc 11 Peabody sq rm 15 h at Bev
 " J W Co Inc Jas W Ferris pres-treas Donald R Ferris sec 11 Peabody sq rm 15
 " Jas W pres-treas J W Ferris Co Inc 11 Peabody sq rm 15 h at Bev
 Ferry Frank J chauf r Lowell
 " Jos (Madeline) lea wkr h Tracey
 " Manuel (Mary) lea wkr h1 Harris
 " Mary wid Manuel h Lowell
 Feshko Ferdor (Agrifena) lea wkr h62 Lynnfield
 Fessenden Chas E (Edith) eng h3 Cottage
 " Marion clk 17 Peabody sq r3 Cottage
 " Norma sten 26 Foster r3 Cottage
 Ficara Michl (Annie) formn h2 Lynn
 " Paola (Lucy) glue wkr h240 Wash
 " Saml (Lynn St Market) 2 Lynn r do
 Field Robt (Ida) ret h40 Holten
 Fields Cora H lea wkr r65 Aborn
 " Jos W (Cath F) lea wkr h65 Aborn
 Fifield Eleanor r17 Franklin
 " Frank R farmer h12 Caller
 " Marion C clk 68 Main r14 Caller
 " Robt R (Mary E) chauf h17 Franklin
 " Wm A (Laura B) lea wkr h14 Caller
 Filmer Bessie F Mrs (Lady Bess Tea Room) Newbury

FILMER

" Thos A (Bessie F) poultry h Newbury
 Finegold John B (Rhoda E) h31 Clement av
 Fingerman Harry (Rose) tailor h20 Warren
 Finkelman Abr (Ida) mgr (B) h25 Holten
 Finley Thos (Eliz) lea wkr h rear 100 Main
 " Thos jr lea wkr r rear 100 Main
 Finnish Church (Evang Luth) Saml Ronka pastor 30 Ellsworth rd Lanesville
 Finoochiaro Jos (Mary) carp h30 Granite
 First Baptist Church Ernest H Vincent pastor 11 Summer
 " Ceaser lea wkr r22 Osborne
 " National Stores Inc for complete list see classified business directory
 " Unitarian Church H C Gale pastor 7 Park
 Fischer Gus L (Grace M) electn h Newbury
 " Lena wid Morris r19 Fay av
 " Robt O (Julia) formn (B) h Lowell
 Fish Cath C r5 Jacobs
 " Josephine F Mrs r5 Jacobs
 Fisher Rudolph (Annie G) mach h Winona
 Fishtuck Michl lea wkr r87 Aborn
 Fitch Wilfred C (Henrietta E) clk h12 Proctor
 Fitchur Mitrofan (Kath) lea wkr h38 County
 Fitton John lea wkr r8 Main
 Fitzgerald Eliz B tchr High sch r7 Perkins
 " Ethel maid h240 Lowell
 " John E (Helena) gen mgr 65 Walnut h7 Perkins
 " John F restr Newbury h at (B)
 Fitzgibbons Leslie R (Lizzie H) slsmn h Oak av
 Fitzmaurice Helen R nurse r3 Park sq
 " John T (Mary) gdnr h3 Park sq
 " Julia M bkpr r2 Goldthwaite pl
 " Marie E clk r3 Park sq
 Fitzpatrick Francis J musician r10 Putnam
 " Jas P (Lillian J) asst mgr h20 Evans rd
 " Jeremiah J (Annie M) mgr h10 Putnam
 " John J asst pastor StJohns (RC) Ch r27 Chestnut
 " John J (Eliz) lea wkr h33 Walsh av
 " John J (Mary G) teller 17 Peabody sq h4 Putnam

FITZPATRICK

" Kath V tchr Farnsworth sch h at Salem
 FitzSimmons Helen G Mrs rem to Danvers
 Flachbart Arth F (Kath F) formn h69 Gardner
 Flaherty Mae E bkpr 17 Foster r70 Wash
 " Walter meter rdr Water dept h70 Wash
 Flanagan Annie wid Patk h5 Caller
 " Arth J tchr Center sch r5 Caller
 " Edw E (Mildred) lea wkr h63 Endicott
 Flattery Gertrude slswn r42 Driscoll
 " Lillian bkpr r42 Driscoll
 " Mary A bkpr 101 Foster r42 Driscoll
 " Michl F (Mary) lea wkr h42 Driscoll
 Fleet Geo W poultry h Forest
 Fleming Hugh E (Mary) lea wkr h25 Winter
 " Hugh J lea wkr r25 Winter
 " Jas lea wkr r70 Main
 " Jas T lea wkr r25 Winter
 " John E rem to Brockton
 Floyd Herbert D (Inez E) formn h40 Glendale av
 Flynn Arth C (Florence) capt PFD h20 King
 " Arth J lea wkr r63 Central
 " Cath A r8 Aborn pl
 " Cath E drsmkr 24 Andover r do
 " Cath M wid Edw J h63 Central
 " Chas H tmstr r8 Aborn pl
 " Cornelius J (Nora) pres 17 Foster h109 Main
 " Danl F (Annie J) lea wkr h61 Wash
 " Edw M (Alice) lea wkr h57 Main
 " Eleanor nurse 16 N Central r do
 " Eliz A asst City collr City Hall rm 4 r2 Fay av
 " Jas E (Margt E) exp and furn 22 Walnut h2 Wash pl
 " Jas J formn h24 Andover
 " John lea wkr r69 Main
 " John lea wkr h19 Wash
 " John T jr (Rhoda) mtrmn h5 Elaine av
 " John W lab h16 N Central
 " Kath E opr r16 N Central
 " Margt E blea wkr r32 Franklin
 " Maria stu r16 N Central
 " Maurice J lea wkr r32 Franklin
 " Maurice J (Annie T) ret h32 Franklin
 " Maurice M (Mary) ret h4 Winthrop
 " Michl F (Florence E) lea mfr (S) h192 Lowell
 " Michl J clk r2 Fay av
 " Patk (Mollie) lea wkr h84 Gardner
 " Patk H (Hannah) formn h2 Fay av
 " Philip mgr r8 Aborn pl
 " Thos F (Rose) purch agt 65 Walnut h14 Gardner
 " Timothy lab h8 Aborn pl
 " Timothy F (Cath L) formn h13 Roycroft rd

FLYNN

" Wm F lea wkr h6 Sawyer
 Fogarty Dennis F (Alice G) lea wkr h11 Carlton
 " John J felt wkr r11 Carlton
 Fogelman Reuben pres 39 Lowell h at Lynn
 Fogg Edgar H (Jennie A; F & S Lithograph Co) 119 Lynn h16 County
 " Eliz S stu r16 County
 Foguercia Ellen clk (L) r218 Lynn
 Foley Bartholomew J (Kath) clk h12 Jacobs
FOLEY ELMER J (Helen M) Lawyer 11 Peabody sq rm 4 Tel 735 h11 Perkins
 " Henry P slsmn 11 Peabody sq rm 2 r2 Wash
 " Jas P tchr High sch r14 Nelson rd
 " John firemn r14 Nelson rd
 " Jos stu r12 Jacobs
 " Jos J (Alice M) lea wkr h14 Nelson rd
 " Mary E wid John r2 Wash
 " Timothy J (Mary) firemn PFD h27 Aborn
 Folsom Chas G (Emma) steam and water supplies 52 Central h do
 " Mary E wid Alson B r20 Orchard
 Fonseca Anthony (Maria P) farmhand r C Kapotas Birch
 " Michl (Martin & Fonseca) 4½ Sprague r98 Tremont
 Fontaine Chas (Nellie) lea wkr h26 Mt Vernon
 Fontana Prima E (Rovelstad Fontana Co) 8 Walnut h at Salem
 Forbes Arch slsmn r10 Tuckers ct
 " Waldo chauf r44 Lynn
 Ford Archie R lea wkr r204 Main
 " Eliz A stchr r3 Nelson
 " John S (Carrie A) supt 7 Howley h204 Main
 " Leonard G stu r204 Main
 " Marie C bkpr Hardy h at Bev
 Forestall Fred B (Amy M) drftsmn h92 Fairview av
 Forness Eliz wid Fredk h6 State
 " Mary A h44 Wash
 Forrest Irving M (Addie A) agt B&M frt house h149 Andover
 Forstrum Simon (Lembee) lea wkr h30 Walsh av
 " Walter W (Ina) belt mkr h29 Walsh av
 " Wm W (Selma) lea wkr h29 Walsh av
 Foss Ralph E (Annie E) phys 125 Main h do
 " Walter S (Edith) carrier PO h259 Lynn
 Fossa Arth prov 3 Hancock h20 do
 " Jas H (Helena) lea wkr h8 Evans rd
 " Jos lab r8 Evans rd
 " Mary wid Serefino h8 Evans rd
 Foster Anthony J (Eliz) formn h50 Northend

GILBERT & COLE CO.

LUMBER AND COAL

TEL. 223

MARBLEHEAD, MASS.

PEABODY CITY DIRECTORY (1931)

535

FOSTER

" Frank F (Gertrude M) roadmn h34
Rock Way
" Jos chauf h102 Bartholomew
" Harrison C (Kath M) pntr 40 Aborn
h do
" Hoyt K stu r40 Aborn
" Jas L (Priscilla S) tmstr h Newbury
" John J lea wkr r65 Lynn
" John W (Eliza) slsmn h53 Bartholomew
" Jos H (Dorothy J) lea wkr h176
Lynnfield
" Manuel J (Rose) lea wkr h13 Shamrock
" Mary J mill wkr r176 Lynnfield
" St Filling Station Paul A Gallagher
pres-treas 35 Foster
Foulkes Adams M (Eva M) tel opr h3
Evans rd
Fowler Geo A (Sadie) confr 61a Lake
Shore rd h do
Fox Alice C lamp opr r3 Fountain
" Chas A (Delia) firemn PFD h14
Fay av
" Chas T lea wkr r3 Fountain
" Henry M (Mary M) dentist 26 Main
h26 Gardner
" Leo C hlpr r14 Fay av
" Mary wid John J h3 Fountain
" Thos F lea wkr r14 Fay av
" Wm P r3 Fountain
Foye John M h19 Andover
Fraggos Chas C lea wkr h148 Lynnfield
" Peter lea wkr r148 Lynnfield
Fraher Edw J rem to Salem
" Margt A rem to Salem
Frame David J lea wkr r8 Dustin
" Jas H (Kath F) caretaker h5 Ayer
" John J buffer h8 Dustin
" Wm F blea wkr r5 Ayer
Francis Keefe School 206 Wash
Francoeur Albert lab r145 Main
" John lea wkr h145 Main
Fransman Emanuel (Lena) Peabody
Cigar Co 8 Peabody sq h34 Oak
" Eug r4 Oak
" Jeanette lea wkr b34 Oak
Fransco Peter (Virginia) blea wkr h18
John
Fratu Dorothy shoe wkr r8 Emmett
" John lea wkr r8 Emmett
" Lena wid Anthony h8 Emmett
" Wm lea wkr r8 Emmett
Frawley Thos clergy (RC) r rear 27
Chestnut
Freedman Ida wid Nathan h8 Buxton
Freeman Eliz M opr 11 Peabody sq h
at Salem
" Michl F (Mary A) lea wkr h108
Wash

FREEMAN

" Patk (Beatrice) lea wkr h13 Lynnfield
" Wm F (Florence H) lea wkr h1
Carlton
FRENCH ADIN F (Sadie N) Drug-
gist 2 Peabody sq Tel 262 h120
Lowell
" Annie r69 Main
" Elmer C slsmn b E E French Newbury
" Elmer E (Mary B) buyer (B) h
Newbury opp Lake
" Elwood (Olive E) carp h4 Nelson rd
" John H h97 Central
" Lillian r69 Main
" Mary h18 King
" Nellie F r97 Central
" Patk (Savoy Chambers) 69 Main
r do
" Thos (Savoy Chambers) 69 Main
h do
" Thos (Alice) mach h6 Littles la
French's Block 12 Lowell
Friedman E Wm (William's Men's
Shop) 20 Peabody sq h at Bev
Frost Alton F (Margt M) Indry wkr
h69 Pierpont
" Cora A sten r69 Pierpont
" Freeman F lea wkr h69 Pierpont
Frutruoso Aurora h5 Harris
" Jos lea wkr r5 Harris
Frye Emma S wid Peter J r175 Lowell
" Geo A (Ida) ret h1 Park sq
Fuller Cecelia blea wkr r36 Lynn
" Eleanor J r36 Lynn
" Flora M wid Wm blea wkr r77 Aborn
" Isaac W (Mary E) mach h276 Lynn
" Jas E clk h36 Lynn
" John lea wkr r69 Main
" Jos lab r36 Lynn
" Malcom reporter 19 Peabody sq r36
Lynn
" Mary Mrs r Mrs L W Brown Lowell
" Rita F blea wkr r36 Lynn
Fullington Louis C (Marion) office
mgr Corwin h27 County
Funchion Edw N (Estelle) lea wkr h12
Goldthwaite pl
" Mary wid Edw h33½ Mason
" Vera clk r12 Goldthwaite pl
" Wm formn 16 Walnut h at Dan
Furlong Geo D chauf r11 Clement av
Fyfe Andrew B mgr r21 Fay av
" Andrew J (Jessie B) state examiner
h21 Fay av
Gaffney Alex h28½ Mason
" Mary A r23 Gardner
Gagnon Arth clk r14 James
" Geo (Anna) lea wkr h108 Margin
" Nelson shoe wkr r112 Margin

GAGNON

" Patk (Rose) clk h10 James
 " Thos P (Palmira) farmer h112 Margin
 Gaieski John (Mary) lea wkr and var
 14 Berry h do
 Gaiko Walter W (Julia M) lea wkr h17
 Bowditch
 Gaines Edw O (Marion) slsmn r84
 Wash
 " Marion Mrs nurse 84 Wash r do
 Gajeski Peter (Josephine) lab and
 rooms 43 Central h do
 Galante Lorenzo glue wkr r272 Wash
 " Manuel (Mary) lab h45 Tracey
 Gale Howard C pastor First Ch (Unit)
 h at Bev
 Galen Pharmacy The (James N Vla-
 chos) 1 English
 Galenas Cath wid Edw h37 Harris
 " Edw lab r37 Harris
 " John (Mae) lea wkr h37 Harris
 Galeucia Harry O (Grace M) formn
 h23 Beckett
 Gallagher Cath J maid 158 Lowell r do
 " David J mldr h46 Pierpont
 " David J jr lea wkr r46 Pierpont
 " Eliz maid 220 Lowell r do
 " Harry J lab r46 Pierpont
 " Helen I hairdrsr r46 Pierpont
 " John J (Mary T) office mgr A C
 Lawrence Leather Co r19 Button-
 wood la
 " Maurice lea wkr r69 Main
 " Michl M (Mary) blea wkr h37 Clem-
 ent av
 " Mildred A r46 Pierpont
 " Mina G phys r46 Pierpont
 " Paul A pres-treas 35 Foster pres-
 treas 11 Railroad av h81 Gardner
 " Paul & Co Inc Paul A Gallagher
 pres-treas pickled sheepskins 11
 Railroad av
 " Thos (Helen M) lea wkr h11 Aborn
 Gallant Grant lea wkr r P Gallant Rus-
 sell
 " Michl (Genevieve) lab h10 Brown
 " Philip (Mary) mason h Russell
 Gallivan Jos L lea wkr r3 Little's la
 " Paul P pntr r3 Little's la
 Galloupe Abbott B (Margaret S) pres
 Warren Five Cents Savings Bank
 10 Main h13 Gardrer
 Galopin Eneas (Rosalie) lea wkr h16
 Shamrock
 Galper Jacob (Galper's Bargain Store)
 1 Central h at Salem
 " Saml (Galper's Bargain Store) 1
 Central h at Salem
 Galper's Bargain Store (Saml and Ja-
 cob Galper) dry gds 1 Central
 Galvin Anna E blea wkr r11 Foster
 " Anna F wid Timothy E r11 Foster
 Gamble Kath M bkpr 55½ Walnut h at
 Mblhd
 Gamhuk Jas (Martha) lea wkr h75
 Lowell
 Ganakopoulos Marinos (Pola) barber
 82 Walnut h76 do

GANDOROUS

Gandorous Geo (Kath) lea wkr h25
 Harris
 Ganey Michl (Ruth) stmfr h8 Pulaski
 Gangloff Valmore (Louise) auto repr
 h89 Franklin
 Gannon Margt h22 Margin
 " Teresa blea wkr r22 Margin
 Ganter Wm G (Irene E) slsmn h93b
 Fairview av
 Garabadian Vartan (Mary) lea wkr
 h159 Main
 Garber Saml pres 33 Central h at Lynn
 Gardner Ernest chauf r A J O'Leary
 Aberdeen
 " Harold C (Ethel M) formn Hunt
 Rankin Co h29 Clement av
 " Harry (Margt) chauf h Goodale
 " Helen E clk r13 Warren
 " Laura E wid Herbert h13 Warren
 " Leah wid Edward (Independent Coal
 & Wood Co) 18 Mason h do
 " Park Pharmacy (Feidinand C Cor-
 beil) 24 Margin
 Garerino Louisa hkpr 20 Home r do
 Gargalionos Geo lea wkr h11 English
 " John lea wkr r11 English
 " John (Cath) lea wkr h27 Nickerson
 rd
 Gargan Jos lea mfr r9 Warren
 Gargas Peter (Cath) lea wkr h5 Coun-
 ty
 Garlowski Aleck blea wkr r148 Wash
 Garo Antonio (Malvina) lea wkr h11
 English
 Garrette Peter (Anna) lea wkr h47
 Foster
 Garrity Edward F (Margt) exp h4
 Englewood rd
 " John M (Anna M) blea wkr h2 Dus-
 tin
 " Patk lea wkr r8 Summer
 Garron Geo (Clara) mgr h6 Harris
 Gartenschwartz Jacob (Mary) lea wkr
 h75 Wallis
 Gaszas Sophio h54 Granite
 Gately John E (Ethel L) mgr Salem
 Country Club Forest h do
 Gatti John M (Mary) lab r16 Sherman
 Gaudette Arthur A auto repr r39 Wash
 h at Dan
 Gaudreau Geo A (Gladys R) cable
 splicer h10 Roycroft rd
 Gauthier Beatrice blea wkr r1 Dennis
 " Elzear (Eliza) lea wkr h12 Northend
 " Jos G (Caroline) lea wkr h50 Tracey
 " Mary A wid Thos h1 Dennis
 " Wm H blea wkr r1 Dennis
 Gavey Michl J (Ruth M) lea wkr r8
 Pulaski
 Gavigan Alice A r12 Thorndike
 " Anna M lab r12 Thorndike
 " Arth J stu r12 Thorndike
 " Jas H supt A C Lawrence Leather
 Co h12 Thorndike
 " Josephine F clk r12 Thorndike
 Gavin Edith L h17 Elaine av
 " Wm (Anna E) mtrmn h21 Elaine av

DELANDE'S SUPPLY CO.

Jobbers of Plumbing, Heating and Electrical Supplies

56 LAFAYETTE ST. (Opp. Salem Laundry)

Tel. 2608, Salem

PEABODY CITY DIRECTORY (1931)

537

GAY

Gay Fannie P h10 Sewall
Gaynor Alphonse J (Mary) lea wkr
h29 Oak
" Wm H (Annie) clk h7 Winnegance
av
Gazda Louis removed to Dan
Geanoulis Effie s:u r26 Warren
" Jas J (Zoe) tailor 28 Walnut h26
Warren
Geer David eng (L) h11 Lake Shore rd
Giesler Leonard O (Clara) chemist h22
Osborne
Gelales Christy L lea wkr h19 Union
Geleucia Sarah wid Perley h61 Lynn
Gelineau Hector J chauf r5a Lynn
" Jos A (Mary L) formn h5a Lynn
" Leah M wid Hector rem to Salem
Gell Henry (Margt) farmhd h30 New
Castle rd
Gelman Louis (Annie) lea wkr h6
English
General Leather Waste Co Inc Saml
Garber pres Saml Goldberg treas
33 Central
" Transportation Co Cornelius J Flynn
pres Christopher C Nugent treas
17 Foster
Genesee John lea wkr r69 Main
Genest Ulric (Victoria) mill opr h
Lowell
Genocoupolas Costos (Mary) farmhd
h rear 44 Wallis
George Anthony (Rose) lea wkr h8
Emmett
" Hercules stu r2 Davis ter
" Jas (Irene) lea wkr h19 Elm
" John lea wkr h2 Davis ter
" John (Julia) mach h Greenwood rd
" John E lea wkr r12 Union
" Peter (Georgia) lea wkr h2 Davis ter
" Steve lea wkr r17 Union
" Steve (Mary) lea wkr h75 Tremont
Georges Barbecue (Jas Georges) 85
Lynnfield
" Bros & Co (Jas and Geo Georges,
Stravos Koutsos) poultry 85 Lynn-
field
" Geo (Georges Bros & Co) 85 Lynn-
field r do
" Jas (Despina; Georges Barbecue) 85
Lynnfield h do
" Stavroula ret r85 Lynnfield
Georgekopoulos Constantina r62½
Walnut
" Steve (Aristia) lea wkr h62½ Wal-
nut
Geraghty Thos (Nora) blea wkr h4
Hancock
" Timothy G (Kath M) blea wkr h26
Winter

GERAKARIS

Gerakaris Andrew (Helen) lea wkr h19
Tracey
Gerasimowicz Bronislaw (Tekla) var
47 Webster h do
Gerazimowicz Kostanty (Anna) lab
h31 Endicott
Gerlensky Alex (Mary) lea wkr h19
Spring
Gerlinsky Stanley (Frances) lea wkr
h10 Mt Vernon
Germano Chas (Angela) glue wkr h
rear 20 Hourihan
Germyn Jas (Cath) glue wkr h120
Foster
Gerrish Lincoln N (Luella M) lea wkr
h2 Buxton
Gerry Bertram I tchr r7 Howard av
" Helen nurse 7 Howard av r do
" Martin R mach r7 Howard av
" Paul A lea wkr r7 Howard av
Getchell Benj slsmn 92 Foster h at
Salem
Gethro Geo W sales mgr 227 Wash h
at Watertown
Gialouris Geo coffee house 68 Walnut
h do
" John (Mary) lea wkr h6 English
" Peter lea wkr r6 English
" Steven h11 English
Giannotti Aldo mgr 44 Margin h at E
Boston
Gibbons Hannah h15 Beacon
" Patk lea wkr r30 Chestnut
Gibley Leo (Esther) lea wkr h42 Ful-
ton
Gibly Morris removed to Salem
Gibney Arth J (Helen G) chauf h rear
216 Lowell
Gibson Ella M wid Roland E r7 Sutton
" Harold A sta man 16 Foster h at Sa-
lem
Gierasimowicz Konsty (Anna) mach
h57 Endicott
Giezetsky John (Carolina) carp h219
Andover
Giffin Anna T sec P J Woods & Co 18
Peabody sq h at Salem
Gigas Thos lea wkr h10½ Winter
Gigliotti Benj rem to Swampscott
" Francisco (Kath) farmer h Pine
" Kath r F Gigliotti Pine
Giguere Alf L (Emma G) crane opr
(L) h Lowell
Gil Manuel (Delphina) gro h12 Sham-
rock
Gilblair C Edw (Edwidge) mach h65
Lake Shore rd
Gilbert John L ret r16 Gardner
Giles Alice L r90 Lynn

GILES

" Cornelius A (Margt A) formn 65
Walnut h155 Lynn
" Geo firemn r190 Lynn
" Herman G (Mildred) mach h94
Lynn
" John F ret r35 Lynn
" Melvin lab h34 Lynn
Giligan Geo (Genevieve) lea h86
Franklin
Gill Bernard H (Reva) police h16
Lynnfield
" Bernard J r16 Lynnfield
" Eug lea wkr r27 Love la
" Evelyn M r16 Lynnfield
" Florence L blea wkr r16 Lynnfield
" Frank S (Frances) carp h27 North-
end
" Geo F lea wkr r9 Dustin
" Herculano (Mary) formn 16 Walnut
h64 Tremont
" Jas L lea wkr r9 Dustin
" Manuel (Delphina) gro 21 Shamrock
h do
" Margt E r9 Dustin
" Marion F blea wkr r9 Dustin
" Mary A h9 Dustin
" Patk A (Cath C) lea wkr h13 Carl-
ton
Gillespie Jos T lea wkr r31 Mason
" Martin J lea wkr r31 Mason
" Mary Mrs r31 Mason
Gilligan Patk J pres 10 Howley h at
Salem
Gillis Geo H (Regina) lab h11 Nicker-
son rd
" Wm E (Eliz) lea wkr h21 English
Gilman Abr stu r84 Endicott
" Alice clk r84 Franklin
" Benj (Sarah) tmstr h84 Endicott
" Esther sten 8 Walnut r84 Endicott
" Jas H formn h5 Jacobs
" Saml T (Alice B) clk h84 Franklin
" Saul lea wkr r84 Endicott
" Wm M ret r5 Jacobs
Gilmore Arnold carp r65 Lynn
" Frank J (Helen) clk 22 Peabody sq
h119 Tremont
" Jos M (Mary D) prin Wallis sch
h265 Lowell
Gilroy Cath J bkpr 53 Walnut r58
Warren
" Dan (Nellie J) pkr h11 Jacobs
" Irene M lea wkr r11 Jacobs
" Thos J (Bridget) supt City Infirm-
ary Farm av h do
Ginaries Saterous (Andie) lea wkr h5
Center
Gingrass Oliver (Selina M) h31 Tre-
mont
Giolito Peter (Dominica) lea wkr h4
Dane
Girard Jos shoe wkr r22 Glendale av
" Jos (Anna) lea wkr h35 Margin
Gistinelle Jas (Madeline) glue wkr h20
Wheeler
Glackin Adaline V Mrs bkpr 28 Pea-
body sq r8 N Central
" John P lab r123 Wash

GLADSTEIN

Gladstein Fannie h17 Littles la
Glass Arnaud (Irene) chauf h90 Aborn
" Louis (Ida) gro 160 Wash h129 do
Gleason Jos lea wkr r32 Franklin
Glebus Anthony r9 Lynnfield
" Rose Mrs lea wkr r9 Lynnfield
Glencross Donald (Mary) millwright
16 Tucker's ct
" Donald jr lea wkr r16 Tucker's ct
" John C r16 Tucker's ct
" Mary A r107 Main
" Rufus lea wkr h52 Lynn
" Wm M clk r16 Tucker's la
Glubby Aziz lea wkr r10½ Winter
Gness Andrew lea wkr r60 Ellsworth
rd
" Klem (Paraska) lea wkr h2 Ells-
worth rd
" Michl (Leah) baker 7 Lowell h63
King
" Peter C (Kath) lea wkr h60 Ells-
worth rd
Goad Wm H (Lizzie L) ret h11 Hill
Godfrey Ethel W sten 29 Lowell r72
Wash
" Kath J sten 6 Main h at Salem
" Robt S (Geneva B) slsmn h92 Wash
" Warren R lab r72 Wash
" Winifred A wid Geo A h72 Wash
Goetz Arth W chemist r137 Lowell
Goggin Alice G wid Wm J r12 Chest-
nut
" Mary E Mrs blea wkr h77 Main apt 5
Gokas Anthony (Rena) gelatine wkr
h33 Dustin
Goko Stanley ret r26 Mason
Gold Morris (Freida) ice h276 Wash
" Saml stu r276 Wash
Goldberg Chas lea wkr r21 Aborn
" Dorothy E stu r21 Aborn
" Harris (Sarah) lea mfr h21 Aborn
" Philip shoe wkr r16 Littles la
" Morrill stu r89 Wash
" Saml (Jennie) treas 33 Central h89
Wash
" Sarah Mrs (Boston Dry Goods
Store) 88 Main h16 Littles la
Golden Goose Manor Steph J Fahey
mgr Winona cor Lake
Golding Violet Mrs h Lowell
Goldsmith Chas H (Mary A) chip
fryer 12 County h11 Foster
" Ernest G (Mary E) farmer h41
County
" Oliver (Nora A) chauf h Lowell
" Oswald F (Mary) supt 8 Railroad av
h179 Lowell
Goldstein Aaron (Jungle Lunch) 154½
Wash r154 do
" Bessie stu r30 Main
" Fannie stu r154 Wash
" Fannie wid Jacob h154 Wash
" Harry (Fannie) shoe rpr 38 Pierpont
h do
" Hyman stu r38 Pierpont
" Leah blea wkr r154 Wash
" Mary blea wkr r154 Wash

ROPES DRUG COMPANY

"It Pays to Trade With Ropes"

SALEM

BEVERLY

DANVERS

LYNN

PEABODY CITY DIRECTORY (1931)

539

GOLDSTEIN

" Morris (Ida) meats 62 Walnut h30
Main
" Moses (Jungle Lunch) 154½ Wash
r154 do
" Nathan (Mary) prov 21 Walnut h11
Tremont
" Rose bkpr 39 Main r38 Pierpont
" Saml clk r30 Main
Goldthwait Chas H (Ethel) awning
mfr h253 Lynn
" Pauline stu r253 Lynn
" Phyllis E sten DB rear 119 Foster
r253 Lynn
Goldthwaite Chas S (Ida) slsmn h115
Central
" Charlotte wid Leslie H r4 Gardner
" Grace M clk r14 Thorndike
" Harriet B wid James B r12 Sutton
" Harriet F Mrs h16 Cottage
" Harry F lea wkr r14 Thorndike
" Mabel R r14 Thorndike
" Nellie M clk (S) r16 Cottage
" Rose A h14 Thorndike
Gomes Augusta (Elzora) lea wkr h21
Harris
" Jos (Mabel) lea wkr h72 Northend
Good Jos r6 Brown
" Lillian J Mrs h6 Brown
Goodale J Oscar farmer h Goodale
" Perley C (Edith M) farmer h Good-
ale
" Perley S battery serv r P C Goodale
Goodale
Goodell Louise r4 Hourihan
Goodhue Albert v-pres gen mgr 227
Wash h at Salem
Goodman Morris (Ida) dentist 48 Main
h4 Jacobs
Goodrich Annie E wid Elmer h44
Lynn
" T Elsie h13 Andover
" Warren B (Laura E) lea wkr h8
Shilaber
Goodrige Lester E (Gertrude E) clk
h31 Lynn
Goodwin Blanche L clk r21 Beckett
" Everett J (Mary G) lea wkr r9
Aborn
" Harold (Arabella) clk (B) h Barth-
olomew
" Howard chemist (G E) h81 Fairview
av
" Israel J (Annie E) clk 100 Main h21
Beckett
" Olive A r12 Cottage
" Orrin K (Emma F) ret h9 Aborn
" Ralph B (Mabel) mgr h12 Beacon
blvd

GOODWIN RIVINGTON S (Reid & McEwen) Railroad av cor Sawyer h at Danvers

GOODWIN ROGER A (Ada) Pres Page & Goodwin Printing Co Clerk Peabody Times 13 Lowell h 12 Cottage

Goos John (Ida) lea wkr h24 Sherman
Gorczyca Chas (Mary) lea wkr h15
Roycroft rd

Gordon Abr (Rose; F Gordon & Son)
28 Main h67 Franklin

" F & Son (Frank and Abr Gordon)
women's wear 28 Main

" Frank (Anna; F Gordon & Son) 28
Main h4 Elm

" Geo (Alice A) slsmn h186 Lynn

" Mary clk 28 Main r4 Elm

" Rebecca clk 28 Main r4 Elm

Goreham Wm (Blanche) lea wkr h8
Aborn

Gorman D Edw stu r68 Gardner

" Dan A (Annie J) lea wkr h68 Gard-
ner

Gormley Dora clk r17 Glendale av

" Mary M stu r17 Glendale av

Gosbee Arth M (Anna) lea wkr h109
Lowell

Gosby Edw carp h2 Brown

Gosioroski Boleslaw (Felicia) farmer
h50 Prospect

Gosroski Frank (Annie) lea wkr h rear
152 Main

Goss Mary A wid John r51 Andover

Gosselin Angeline blea wkr r50 Tracey

Goucher Chas clerk r3 Mountain ter

Goudzon Chas ret r29 Tracey

" Peter (Olga) lea wkr h29 Tracey

Gould Anna N wid Danl J h Druid av

" Edmund S (Svea) ret h274 Lynn

" Wm H butcher r242 Lynnfield

Goulding Violet wid Archer rem to
Lowell

Goulos Geo (Teliophie) lea wkr h44
Tracey

Goufston Irving (Rose) bkpr r2 Park
sq

Gourley Bros (John & Wm Gourley)
gros 124 Main

" Eliz r12 Fay av

" Gordon M (Nellie) carp h72 Ells-
worth rd

" John A (Lucy A; Gourley Bros) 124
Main h276 Lowell

" Murray F (Eliz) carp rear 30 Cen-
tral h12 Fay av

" Roy A formn r12 Fay av

" Wm J (Gourley Bros) 124 Main h
at Bev

GOVUSIK

Govusik Walter (Annie) lea wkr h6
Shilaber
Gowing Mary A Mrs h67 Wash
Grabowsky Alec (Lillian) glue wkr h8
Aborn
Grace Elmer nurse h53 Aborn
" Roderick (Eleanor) lea wkr h53
Aborn
Grady Annie wid Peter r8 Nickerson
rd
" Ethel E h80 Lowell
" Frank A (Teresa V) com trav h8
State
" Mary dental asst r8 Nickerson rd
" Michl H ret r8 State
" Philip W formn r8 Nickerson rd
" Raymond F tchr r80 Lowell
" Wm J slsmn h8 Nickerson rd
Graff Morris lea wkr r84 Endicott
" Myer chauff r84 Endicott
" Sol (Sarah) tailor 99 Main h84 En-
dicott
Graglia Geo (Margt) lab h9 Dane
Graham Henry (Blanche) lea wkr h21
Berry
" Hugh (Mary E) fishermn h8 Brown
" Jane h61 Wash
" Martha J clk 68 Main r61 Wash
" Robt (Cath E) lab h14 Berry
Grant Basil (Mary) lea wkr h18 Dris-
coll
" Florence r47 N Central
" Frank H (Abbie E) filling sta New-
bury h do
" John J (A Matilda) lea wkr h76 Tre-
mont
" Munroe F lea wkr r110 Lowell
" Russell B (Dorothy F) crane opr
h92 Wash
" W T Co dept store 13-15 Peabody sq
Grauer Wm E (Mary) lea wkr h10
Shamrock
Graves Danl A (Alice) ret h112 Main
" Emma O bkpr r218 Andover
" Kendall E (Anna C) gro 220 An-
dover h218 do
" Margt M Mrs (Main Street Beauty
Shoppe) 112 Main h do
" Owen N (Margt M) clk B&M frt
house Central h112 Main
Gray Arth G (Carrol) slsmn h11 Dex-
ter
" Jas mach r14 Dustin
" Regina wid Arthur h14 Dustin
Grayton Frank (Rose) blea wkr h39
Dustin
Great Atlantic & Pacific Tea Co The
for complete list see classified bus-
ness directory
Greehy Abbie M cash r 7 Driscoll
" Anna A sten r7 Driscoll
" Cath M cash r7 Driscoll
" James N stu r7 Driscoll
" Lillian A wid John H h55 Tracey
" Margt J r7 Driscoll
" P Jos lea wkr r7 Driscoll
" Patk J lea wkr h7 Driscoll

GREEHY

" Thos F lea wkr r7 Driscoll
Green Arth V (Green's Garage) 3
Crowninshield r89 Lowell
" Chas C (Gertrude) mach h86 Main
" Ellen C h89 Lowell
" Frank C (Marion B) lea wkr h New-
bury
" Harold (USN) r77 Main
" Jas H (Ethel; Green's Garage) 3
Crowninshield h89 Lowell
" Kath M bkpr 15 Wallis r12 Beacon
" Mary E nurse r12 Beacon
" Sarah wid Albert r7 Elm
" Thaddeus W (Abbie) firemn h10
Sparrow la
" Thos F (Frances L) h3 Osborne ter
" Thos J (Sarah A) lea wkr h155
Lynnfield
" Wm A (Mildred) slsmn 6 Main h7
Elm
Green's Garage (Jas H and Arth V
Green) 3 Crowninshield
Greene Frank J opr 16 Foster h5 Park
" Paul E pres Novelty Leather Co
Hardy h at Salem
Gregonis Jos (Anna) lea wkr h10 Dal-
ton ct
Gregory Benj dish washer r51 Franklin
" Emory J (Emily E) trainmn h Barth-
olomew
" Saml (Demitra) tlr h36 Lenox rd
Gregson Hattie M clk (S) r9 County
" Walter E (Mabel) clk h43 Fairview
av
" Wright H (Emily M) assessor h9
County
Greist Percy R vice-pres 65 Walnut h
at Lynn
Gremore John A lea wkr r27 Dustin
" Wm C (Margt) lea wkr h57 Driscoll
Gricechnuk Andrew (Annie) lea wkr h
rear 42 County
Greycroft Candies (Bertha P and
Greta S Johnson) 7 Thorndike
Griess Justin W mgr 7 Howley h at
Hamilton
" Pflieger Tanning Co Justin W Griess
mgr 7 Howley
Griffen Geo A (Julia) slsmn h202
Wash
" Grace A sten DB rear 119 Foster r12
Lowe
" Harry G (Margt E) treas Warren
Five Cents Savings Bank 10 Main
h102 Wash
" James H (Mary) lab r12 Lowe
" Margt A asst fore r12 Lowe
Griffin Chas F (Nellie T; Griffin &
Merrow) 7 Walnut h43 Franklin
" Geo D (Marie A) chauff h10 Colfax
" Herbert W (E Inez) chauff h32 Lynn
" John J (Emma M) pres Leather
Workers Union r86 Main
" Mary E tchr Wallis sch r12 Lowe
" Mildred r202 Wash
" Patk lea wkr r21 Lowell
" Roger L (Mary) eng h25 Perkins
" Wm E (Dorothy) chauff r32 Lynn

FRYE — REAL ESTATE SPECIALIST

For More Than 20 Yrs. 126 WASHINGTON ST., SALEM Tel. 456

PEABODY CITY DIRECTORY (1931)

541

GRIFFIN & MERROW (Chas F Griffin, Ralph C Merrow) Plumbers Heating & Sheet Metal Work 7 Walnut Tel 150

Grimes Eunice M slsmn 15 Peabody sq h at Dan
 Gritsko Clement (Sawyer St Market) 79 Lowell r15 Audette
 Grivallis Nick coffee house 76a Walnut h7 Proctor
 Grohman Abr (Pauline) lea wkr h6 Smidt av
 " Sylvia R slsmn r6 Smidt av
 Gromko Michl (Eva) farmer h55 Lynnfield
 " Wm hlpr r55 Lynnfield
 Gross Geo (Eva) mach h30 Martinack av
 Grouchy John H lea wkr r47 Emerson
 " John T (Bride) lea wkr h47 Emerson
 Gruntkosky Mary wid Felix h63 King
 " Steph waiter r63 King
 Gruskowsky Andrew (Josephine) lea wkr h29 Endicott
 Grynkraut Adolph vice-pres 150 Main h at Lynn
 Guertin Frank (Mertina) ret h115 Fairview
 Guerette Jean (Itha) lea wkr h104 Margin
 Guilmet Bertha bkpr r18 Oakland
 " Blanche lea wkr r18 Oakland
 " Louis (Louiner) lea wkr h6 Buxton
 " Margt clk r18 Oakland
 " Mary wid Arthur h18 Oakland
 Gulley Edmond lea wkr r88 Aborn
 " Gerald chauf r88 Aborn
 " John elev opr h88 Aborn
 Gulliford Mildred C wid Nicholas L h58 Glendale av
 Gumb Marjorie V sten 26 Foster r2 Park
 " May Mrs wid Walter H clk h2 Park
 Guppy Helen B h25 Berry
 Gurney Antonio (Mary) lea wkr h12 Highland pk
 Gusofski Julian (Annie) lea wkr h287 Wash
 Gusoski Stella clk r50 Prospect
 Gustafson Mathew (Anna) lea wkr h54 Tracey
 " Martin lea wkr r9 Sutton
 " Timothy lab r9 Sutton
 " Toini tchr Wallis sch h22 Farnham av
 " Victor (Allie) lea wkr h22 Farnham av

GUTTERSON

Gutterson H E Co Herbert E Gutterson pres Eug Bissell vice-pres Albert J Hawke treas sheepskin mfrs 53 Lowell
 " Herbert E pres 53 Lowell h at Boston
 Gutzos Chas ret r rear 12 Walnut
 " Peter (Olga) clerk h rear 12 Walnut
 Guyette Dorothy mill wkr r47½ Wash
 Guzofski Wm (Stella) lab h149 Wash
 Guzowski Jos (Anna) lea wkr h 44 Northend
 H D C Leather Co (Anthony Danda John E Hesseltine) 2 Chestnut
 H S Coffee Co Inc Anastanas Yeannakopoulos pres Apostolos Yeannakopoulos treas 44 Main
 H & I Tanning Co Inc Edw J Hogan pres Morris Isaacson treas 8 Railroad av
 Haberland John (Delia) shoe wkr h66 Margin
 Hackett Edmund F stu r3 Nelson rd
 " Edw J (Kath) belt mkr h3 Nelson rd
 " Geo W (Mary I) farmer h Lowell
 Hadley Levi W (Beatrice) lea wkr h23 Ethel av
 Hagar Blanche O vault 17 Peabody sq r2 Calumet
 " Lizzie J wid Ross E h2 Calumet
 Haggerty John F mill wkr r1 Lynnfield
 Haig Carl J (Belle) carp h4 Seamount rd
 Haines Cath E clk r9 Munroe
 " Cath M Mrs h9 Munroe
 " Edith M bkpr 17 Peabody sq r15 Lowell
 " Ernest F lea wkr r9 Munroe
 " Eva r37 Gardner
 " Eva M wid Clarence h12 Hourihan
 " Franklin W (Eva L) slsmn h57 Gardner
 " G Stanley slsmn 6 Main h at Dan
 " Lionel lea wkr r9 Lowell
 " Marshall (Emily) fore 65 Foster h19 State
 " Raymond E lea wkr r9 Munroe
 Hajis Apostlos lea wkr r4 Linehan ct
 Hakala Wm lea wkr r41 Northend
 Hakkonen Wm (Hilma) lea wkr h33 Proctor
 Hale Henry S paymaster Hunt Rankin Leather Co h at Mblhd
 Haley Mary E tchr Thos Carroll sch h at Mblhd
 Hall Alf A (Ada L) jan 38 Lowell h24 Cottage
 " Eleanor M clk r105 Lowell
 " Evelyn P tchr r105 Lowell

HALL

" Frank H (Hattie I) lea wkr h395
Lynnfield
" Hannah wid Benjamin h241 Lowell
" Lillian F h105 Lowell
" Madeline stu r22 Buttonwood la
Hallahan John (Sarah) formn h1 Wa-
ters
" Kathleen M clk City Hall rm 2 r1
Waters
" Wm J stu r1 Waters
Hallinan David (Cath) h19 Perkins
" Elizabeth A mill opr r19 Perkins
" Jeremiah (Nora) lab h33 Mason
" Julia M bkpr r19 Perkins
" Mary E r50 Pierpont
" Maurice stu r33 Mason
" Maurice J lea wkr h5 Andover ter
" Michl J lea wkr r6 Wash pl
" Michl J (Harriet) lea wkr h86 Cen-
tral
" Patk lab r77 Aborn
" Timothy lea wkr h50 Pierpont
" Thos lea wkr r19 Perkins
" Thos J (Louise) lab h6 Wash pl
" Wm lab r6 Wash pl
Hallinen Arvo stu r38 Ellsworth rd
" Chas (Hilda) lea wkr h38 Ellsworth
rd
Halleran Frances G blea wkr r5 Clem-
ent av
" Gertrude M bkpr r175 Lynn
" Nellie bkpr 93 Foster r7 Dustin
" Wm E (Mary) lea wkr h175 Lynn
Halloway Fannie A wid Chas r4 Gard-
ner
Hallowell Geo E bkpr r37 Aborn
" Mary F Mrs h37 Aborn
" Melvin (Marion) taxi 20 Lowell h20
Beckett
Halpern Albert (Annie S) men's furngs
29 Main h77 do
" Harry (Mary) phys 39 Central h do
" Jacob (Ray) h10 Northend
" Jos stu r10 Northend
" Ray Mrs (Ray's Apparel Shop) 21
Main h10 Northend
Halonen Adam (Aurora A) lea wkr
h92½ Walnut
" Wm musician r92½ Walnut
Hamad Allie ret h8 Elliott
Hamblet & Hayes Co Thos F Hayes
pres John E Hayes treas tanners'
supplies 2 Railroad av
Hamel Leo A (Violet A) lea mfr h20
Rockdale av
Hames Geo N lea wkr r140 Lynnfield
" Walter lea wkr h140 Lynnfield
Hamilton Agnes wid Alex h15 Char-
lotte
" Wm J (Margt J) ret h41 Osborne
Hammond Alice M shoe wkr r64 Ful-
ton
" Arth F (Rachel) lea wkr r13 Houri-
han
" Bertha M r64 Fulton
" Dan (Grace) lea wkr h14 Franklin
" Dan W lea wkr h8 Hourihan
" Etta C dom r10 Winnegance

HAMMOND

" Fred J chauf r9 Hourihan
" Geo H lea wkr r64 Fulton
" Geo F felt wkr r139 Lynnfield
" Geo F (Effie) clk PO h10 Stevens
" Herbert A (Mabel F) bkpr 27 Foster
h14 Franklin
" Irene G stchr r9 Hourihan
" John lea wkr r64 Fulton
" John W (Sadie L) jan Thos Carroll
sch h15 Nelson rd
" Maurice mach h9 Hourihan
" Mildred O bkpr 27 Foster r14 Frank-
lin
" S Eleanor cash (S) r14 Franklin
Hamouzakos Joannis P lea wkr h47
Tracey
Hanatuck Makory (Helen) formn 16
Walnut h 12 Mt Vernon
Hancock Tanning Co (A Fred Crovo)
16 Hancock
Handley Archie (Jennie) formn h89
Walnut
Hanes Mina lea wkr r9 Lowell
Hanley Bernard M opr 16 Foster r49
Franklin
" Cath J stu r33 Tremont
" Cecelia M tchr Farnsworth sch r19
Proctor
" John F (Cecelia T) opr h19 Proctor
" Jos F stu r33 Tremont
" Mildred T stu r19 Proctor
" Thos P (Catherine A) carrier PO
h33 Tremont
Hanlon John J (Julia) lea wkr h76
Central
" Nellie L tchr Farnsworth sch h at
Salem
Hanneman Annie lea wkr r88 Aborn
Hannon Danl J (Kath P) dep chief
PFD h110 Lowell
" John J (Delia) lea wkr h8 Basford ct
" Mary M tchr Center sch r12 Dustin
Hanrahan John C (Mary) fill sta
Lowell h do
Hanscom Arth L (Bessie I) undtkr
and gro 2 Osborne h do
" Geo W (Eleanor I) shoe wkr h23
County
Hanson Bertha h159 Lowell
" Eliz L dietitian r14 Orchard
" Henry A (Gertrude L) jwlr 30 Main
h14 Orchard
" Henry N (Anna E) lea wkr h107
Lynn
" J Kendall archt r14 Orchard
Hantropolos Demitra lea wkr r34 Ful-
ton
" Epamanotas (Barbara) lea wkr h34
Fulton
Harantanian Manoog lea wkr r4 Line-
han ct
Harasievich Anthony lea wkr r14
Berry
Hardiman Edw lea wkr r153 Wash
" Ida clk r153 Wash
" John lea wkr h153 Wash
" John ret r22 Sherman
" Mary blea wkr r119 Tremont

D. B. H. POWER, INC.

Agents for

Fairmount Gas and Coal Ranges

140 WASHINGTON ST.

Tel. 367

SALEM, MASS.

PEABODY CITY DIRECTORY (1931)

543

HARDIMAN

" Rose wid John r119 Tremont
" Wm lea wkr r22 Sherman
Hardy Chas E (Eliz) plumber h15 Andover
" Elmira r1 Cross
" Mary cash r216 Lynn
" Warren B (Gladys K) clk h Bartholomew
Haritos John (Chrisomally; Superior Sulpho Oil Co) rear 12 English h5 Lincoln pl
Harkins Danl F (Mary) lea wkr h54 Clement av
" Francis (USN) r54 Clement av
" Lucy J nurse 54 Clement av r do
Harrigan Celia shoe wkr r7 Tremont
" Danl F (Margt F) supt St Mary's cemetery h122 Lynn
" Danl F jr tchr High sch r122 Lynn
" Ellen wid Jeremiah h7 Tremont
" Wm H (Clara) lea wkr h58 Central
Harrington Geo J efficiencymn Hunt Rankin Co h at Mblhd
" Herbert A (Mary C) gdnr h82 Andover
Harris Fannie clk r145 Main
" Florence artist r Druid av
" Frank M (Georgianna) gro (S) h68 Aborn
" Jas P (Mary) police h16 Beckett
" John J (Anne) lea wkr h18 Pleasant
" John J lea wkr r18 Pleasant
" Kelly lea wkr r87 Aborn
" Margt E nurse 17 Pleasant r do
" Maurice R (Lois C) mach h11 Bartholomew
" Thos r17 Pleasant
" Wm M lea wkr r18 Pleasant
Harrisinchook Nicholas (Martha) lea wkr h5 Fulton
Harrison Arth J (Mary E) lea wkr h11 Highland pk
Harry's Hairdressing Parlor (Harry Anezes) 14 Foster
Hart John W lea wkr r rear 40 Wash
" T Courtney (Alice) lab h38 King
Harte Danl prov 55 Aborn h at Salem
" Michael lab r3 Park sq
" Thomas firemn 15 King r do
Hartigan Eleanor F stu r19 Perkins
" Helen Mrs slsmn (S) r19 Perkins
" Ruth E Mrs cash 54 Main h at Salem
Hartnett Jas T (Helen L) lea wkr h6 Jacobs
Hartshorn Frances E wid Albert A r6 Elaine av
Hartwell Chas E (Kate L) millwright h rear 45 N Central
" Edw A (Florence L) eng h72 Franklin

HARVEY

Harvey Donald P stu r146 Lynnfield
" Gesner O (Florence E) lea wkr h146 Lynnfield
" J Milton (Helen G) stu r146 Lynnfield
Harvie Wm (Minnie P) supt 55½ Walnut h127 Lynnfield
Hasday Jos sales r161 Main
" Morris lea wkr r161 Main
" Robert (Fannie) slsmn h161 Main
" Haskell Jonathan T D pntr 3 Mountain ter h do
Hassan Alli gro 55 Foster h6 Elliott pl
" Alli lea wkr r9 Lowell
" Duzgan lea wkr r5 Elliott pl
" Jens lea wkr r8 Elliott pl
" John lea wkr r43 Central
" Mertez lea wkr r12a Walnut
" Michl lea wkr r45 Walnut
" Mustaffa cook r5 Walnut
" Sulliman lea wkr r5 Elliott pl
Hassen Jos (Joe's Restaurant) 12 Walnut r do
Hassett John F (Annie) sten r13 Fay av
Hatch Elbert J (Ella M) real est h48a Margin
" Mary bkpr 3 Foster r54 Gardner
Hathaway Chester A (Bernice) formn h17 Charlotte
" Gertrude tchr Center sch r173 Lowell
" & Cass (Thos E Cass) truck repr 92 Foster
Hatt Frederick M rem to Dan
Hatzis Steve (Penilop) barber 37 Walnut h16½ Collins
Haven Home for Aged Men 109 Lowell
Haverluk Annie wid Frank h55 Foster
" Stanley lea wkr r55 Foster
Havernook John lea wkr r13 Goodridge
" John (Nellie) lea wkr h62 Lynnfield
" Sam (Mary) lea wkr h13 Goodridge
Havian Esther shoe wkr r2 Howley
" Jos (Victoria) pedler h2 Howley
Havio Calef (Regina) lea wkr h12 Fulton
Hawke Albert J treas 53 Lowell h at Malden
Hawkins Ralph W (Nellie) mach h28 N Central
Hay Arth M chief eng Pea Pumping Sta r28 Water Works rd
" Henry H (Anna H) formn 103 Foster h22 Stevens
Hayden Henry F clk r18 Driscoll
" Jas R mtrmn r6 Sparrow la
" Jeremiah R lab r14 Bowditch

HAYDEN

" John M (Helen V) lab h19 Driscoll
 " Julia h14 Bowditch
 " Nellie lab r14 Bowditch
 " Stuart S stu r6 Sparrow la
 " Wm (Hannah) ret h18 Driscoll
 " Wm F (Eliz J) lea wkr h6 Sparrow la
 Hayes Alice E sec High sch r42 Oak
 " Cath E mill wkr r8 Eagan pl
 " Chas (Eliz) pntr h30 Driscoll
 " Dorothy R stu r38 Andover
 " Frank J lab r22 Charlotte
 " Geo E (Kate H) lea sorter h29 Sutton
 " Gerald lab r22 Charlotte
 " Gertrude E tchr High sch r38 Andover
 " Henry J chauf r12 Roycroft rd
 " Henry L (Mary) clk 2 Railroad av h14 Emerson
 " Jas S supt 90 Foster h at Lynn
 " Jas V (Mary) pntr 15 Calumet h do
 " John E (Margt) treas 2 Railroad av h41 Wash
 " John J lab r22 Charlotte
 " John J lea wkr r14 Warren
 " Jos A (Marjorie J) nail mfr h7 Emerson
 " Jos P lea wkr r74 Central
 " Julia M r15 Calumet
 " Kath clk r25 Hourihan
 " Leo lea wkr r74 Central
 " Leo A sales 90 Foster h at Lynn
 " Margt r74 Central
 " Margt blea wkr h25 Hourihan
 " Mary E clk r74 Central
 " Mary F mill wkr r8 Eagan pl
 " Patk C (Mary E) lea wkr h74 Central
 " Robt E eng r74 Central
 " Roger T clk r22 Charlotte
 " Ruth M sten Corwin r42 Oak
 " Simon A (Josephine) brake liner h10 Thorndike
 " Simon J (Myrtis) lea wkr h22 Charlotte
 " Theresa G mill wkr r8 Eagan pl
 " Thos lea wkr r69 Main
 " Thos E slsmn 2 Railroad av r38 Andover
 " Thos F pres 90 Foster h at Lynn
 " Thos F (M Gertrude) pres 2 Railroad av h38 Andover
 " Thos F Inc Thos F Hayes pres-treas lea mfrs 90 Foster
 " Thos P (Nora M) lea wkr h42 Oak
 " Virginia K stu r41 Wash
 " Wm F (Frances J) mgr h174 Lowell
 Hayward Blanche P sec r36 Wash
 " Mona drafting r36 Wash
 " Wm C (Emma J) butcher h36 Wash
 Haywood Bernice tchr r R Haywood Russell
 " Harriet E r7 Sewall
 " Robt (Bertha) mech h Russell
 Hazel Geo W (Beatrice A) lea wkr h47 Home
 " Havelock lab h Cedar Heights

HAZEL

" Leroy C (Mathilda R) carp h Cedar Heights
 " Maud A r47 Home
 Hazelton Elmer stu r25 Beacon blvd
 Head Lila E sten r157 Main
 " Marcus R (Evangeline) lea wkr h157 Main
 " Percy L (Annie) carp h47 Home
 Healey Danl F (Mary) watchmn h51 Fulton
 " Elizabeth V tel opr r29 Osborne
 " Gertrude F tchr r47 Aborn
 " Kath sec r29 Osborne
 " M Florence bkpr r29 Osborne
 " Margt clk r29 Osborne
 " Mary wid John h29 Osborne
 " Matthew Indymn r51 Fulton
 " Wm (Bessie) lab h15 Wheeler
 " Wm F lab r29 Osborne
 " Wm H (Alice M) lea wkr h46 Mt Vernon
 Heaney Alf (Mary) farmhd h1 Jacobs
 Heap F Joseph treas 54 Foster h at Quincy
 Hearne Lucy H tchr (B) r16 Chestnut
 Heath Sadie B bkpr r2 Oak
 " Wm (Margt F) formn h2 Oak
 Hebb Geo W (Gloria) chauf h12 Roycroft rd
 Hebert Roderick (Villa E) mach h70 Bartholomew
 Hedly John M auto rpr h22 Rockdale av
 Heenan Jas M stu r4 County
 " Jennie M wid Jas r4 County
 Heffernan Edw J blea wkr r11 Goodridge
 Hefferon Edw slsmn r197 Lowell
 Hefler Isabel waitress r8 Summer
 Heinlein Arth A mgr Densten Felt & Hair Co Inc h at Melrose
 Helbacka Victor (Rachel) lea wkr h30 Union
 Held Harry W (Jenny) mgr h32 Glendale av
 " Mildred r15 Calumet
 Helles Chas coffee house 74 Walnut h17 Harris
 " Geo var 74½ Walnut h17 Harris
 Hemenway Geo R (Kath) ret h49 Glendale av
 Henchey Chas cook r15 Central
 Henderson Harriet F wid John F gro 17 Aborn h do
 Henfield Henry A (Grace I) cond B&M h8 Newcastle rd
 Hennelly Michl (Maud) lea wkr r10 Buttonwood la
 Hennessey Chas T (Joanna) lea wkr h City Farm
 " Clara E supvr 15 King r4 Lincoln pl
 " Geo (Florence) electn 14 Fairview av
 " Timothy J (Mary) tmstr h4 Lincoln pl
 " Wm (Mary A) lea wkr h46 Harris
 Henry Enoch K (Margt) USN h2 Tremont pl

WOMEN'S AND CHILDREN'S OUTFITTERS

All Electric
Cars
Stop at Door



Phone Exchange
Connects
All Departments

PEABODY CITY DIRECTORY (1931)

545

HENRY

" Jas F (Mary) blea wkr h20 Lynn
 " John M lea wkr r88 Endicott
 " Thos F (Rosanna V) mach h8 Mt Vernon
 Herbster Miman stu r17 English
 " Rutl: stu r17 English
 " Sol (Bessie) coal h17 English
 Herd Sidney J slsmn 18 Foster r52 Lynn
 Herikas Bernado lab r rear 61 Fulton
 Herlihy Jas (Anna) lea wkr h11 Wheeler
 " Margt D bkpr r11 Wheeler
 " Michl (Eliz) lab h2 Fountain
 " Patk F (Mary F) glue wkr h59 Lynn
 Herman David H (Florence) lea wkr h31 Clement av
 " Harry L pres 5 Main h at Salem
 " Lillian bkpr r31 Clement av
 " Max E (Ruth) clk 5 Main r60 Margin
 Herman's Boot Shop Inc Harry L Herman pres 5 Main
 Hermon Wm E (Sarah) lather h33 Glendale av
 Heron Arth W ptrn mkr r33 Glendale av
 " Irene bkpr r33 Glendale av
 Herrick Chas P chauf r rear 45 N Central
 " Frank S cab mkr r rear 45 N Central
 Herring Philip C (Agatha) formn h15 Gardner
 Herron Leroy J (Mabel) ptrnmkr h63 Lake Shore rd
HERSHENSON ELIHU A (Rose G)
Lawyer 9 Main Rm 7 Tel 227 h21
Roycroft Road Tel 1583
 " Fannie B (N Shore Leather Co) 3 Foster h54 Gardner
 " Melvin stu r54 Gardner
 " Sol D (Fannie) mgr 3 and 101 Foster h54 Gardner
 Hersom Ethel Mrs tel opr Hunt Rankin Co h at Salem
 Herwig Wm (Emma) lea wkr h5 Cottage
 Hesseltine Edna M stu r58 Gardner
 " John E (M Jennie; H D C Leather Co) 101 Foster h58 Gardner
 Hetherington Edw A chauf r210 Lynn
 " Hazel M tchr South sch r210 Lynn
 " W Everett (Eliz R) milk 210 Lynn h do
 Heustis Annie r104 Lowell
 Hewitt Harry E (Adeline) lea wkr h38 Lynn
 Heylingberg Eliz C r87 Endicott
 " Frank D lea wkr r87 Endicott

HIBBARD

Hibbard Chas M (Louise) pres 7 Spring h Summit
 Hickey Bessie stu r48 Main
 " Danl S (Kath E) blea wkr h14 Columbus rd
 " Eleanor stu r48 Main
 " John J (Mary) phys 48 Main h52 do
 Hickford Fred M (Bob's & Fred's) Newbury h at Lynn
 Hicks Cath A nurse r207 Andover
 " Helen A blea wkr r207 Andover
 " Herbert H (Mary) shoe mfr h85 Gardner
 " Millard H (Beatrice M) ship clk h207 Andover
 Hidler Henry A (Carolyn A) firemn h82 Wallis
 Higgins Angus M lea wkr r2 Marti-nack av
 " Beatrice E clk (S) r58 Emerson av
 " Cath wid John h23 Perkins
 " Cath A blea wkr r23 Perkins
 " Cornelius lea wkr h1 James
 " Edw J (Sarah) lea wkr h56 Central
 " Florence M r1 James
 " Frances h96 Main
 " Herbert chauf r1 James
 " J Fredk (Julia A) filling sta 10 Margin h11 do
 " J Henry lwyr 9 Main tchr High sch h8 Fay av
 " John H lea wkr r1 Central
 " John J lab r23 Perkins
 " Jos E chauf r15 James
 " Julia A sten r11 Margin
 " Kath comptometer r8 Fay av
 " Marion E clk r8 Fay av
 " Michl F (Mary) tchr High sch h25 Perkins
 " Robt H (Laura E) elect eng h58 Emerson av
 " Theresa r96 Main
 " Walter D phys 8 Fay av r do
 " Wm P (Elizabeth) lea wkr h8 Fay av
 " Wm T tchr High sch h23 Perkins
 Higson Geo (Dorothy) lea wkr h9 Swampscott av
 Hildreth Harry W slsmn 6 Main h at Salem
 Hilkas Geo lea wkr h98 Main
 Hill Allen W ret r187 Lowell
 " Geo D blea wkr r1 Park sq
 " Kenneth R (O Madeline) clk h187 Lowell
 " Mary Mrs r16 Bowditch
 " Ruth H r82 Franklin
 " Wm H (Jennie L) clk h82 Franklin
 Hillman Morris (Lillian R) prntr 13 Lowell h65 Central

HILLMAN

" Ray h Goodale
 Hills Mary E bkpr r33 Chestnut
 Hilton Esmond W (Dorothy) tmstr h9
 Proctor
 " Sheldon (Mildred) auto repr rear 23
 Lowell h8 Basford ct
 Hiltunen Alf treas (S) r41 Northend
 " Geo rem to Salem
 Himmelstein Frances bkpr 16 Spring
 r5 Elliott pl
 " Harry stu r5 Elliott pl
 " Israel mach rem to Lynn
 " Sarah wid Jos h5 Elliott pl
 Hinchion Arth E lea wkr r6 Dustin
 " Bridget wid Jas J h6 Dustin
 " Francis L lea wkr r6 Dustin
 " Jas P (Florence J) formn h8 Put-
 nam
 Hingston Ellen M wid Richd h117 Fos-
 ter
 " Helen M blea wkr r117 Foster
 " Richd T (Edna) lea wkr r117 Foster
 " Wm J (Ethel M) slsmn h108 Wash
 " Wm R (Florence) police h250 Wash
 Hiotakis John (Elpis) tailor 68a Wal-
 nut h51 Tracey
 Hitchman Reginald (Alice) glue wkr
 h14 Norfolk av
 Hjelm Eino (Ruth) lab h44 Barthol-
 omew
 Hjelma Anton (Hilma) carp h7 Dris-
 coll
 " Leo lea wkr r7 Driscoll
 Hoag Eva M wid Frank D h8 Cottage
 " John A (Mildred I) clk h2 Park
 Hoar Arth C (Lulla S) elect h34 Glen-
 dale av
 Hoban Patk J (Annie J) eng h6 Foun-
 tain
 Hobb Geo H (Lorretto) prntr h24
 Roycroft rd
 Hockenhuil Fred J lea wkr h48 Holten
 " Geo W (Julia M) mach h48 Holten
 " John (Louisa) lea wkr h234 Wash
 " Mary F blea wkr r48 Holten
 " Mary C blea wkr r48 Holten
 " Thos (Amelia) lab r27 Wheeler
 " Walter (Etta) lea wkr h Wash pl
 Hockney Jos lea wkr r13 Stevens
 Hooctor Edw chauff r21 Lowell
 " John J (Margt) lea wkr h21 Lowell
 " John J jr chauff r21 Lowell
 " Julia r21 Lowell
 Hodgdon Albert farmhd r24 Lynnfield
 " Geo chauff r48 Lynnfield
 " Geo G (Sarah D) firemn PFD h75
 Lynn
 Hoffman Abr (Fannie) meats 49 Low-
 ell h19 Fay av
 " Benj clk 49 Lowell r19 Fay av
 " Celia stu r19 Fay av
 " Saml ret r19 Fay av
 Hogan Edw J (Nellie) pres 8 Railroad
 av h23 Wash
 " Ellen r10 Emerson
 " Jas F (Julia) lea wkr h5 Proctor
 " John (Mary) electn h51 Franklin
 " Sarah H Mrs h288 Wash

HOHENBERGER

Hohenberger Eug baker 7 Lowell r267
 Lowell
 Hokanson Carl (Marie A) com trav
 h30 Glendale av
 Hokkonen David (Alma) carp h3 Ray
 Holbrook David W (Ethel W; Hol-
 brook Kennels) h Newbury
 " Kennels (David W Holbrook) New-
 bury
 Holda Jos (Stella) lea wkr h10 Winter
 Holden Amos K r117 Lynnfield
 " Arth E (Helen M) filling sta 91
 Lynnfield h 117 do
 " Chas E (Rose) inspr slaughter City
 Hall h115 Lynnfield
 " Chas R tchr r115 Lynnfield
 " E Gertrude clk r115 Lynnfield
 " Ethel r12 Hillside av
 " Florence A tchr South sch r115
 Lynnfield
 " Harold W tchr r115 Lynnfield
 " Ira J carp h12 Hillside av
 " Wm chauff 102 Central h3 Water
 Holder Edna M wid John h24 Driscoll
 Holland Ruth maid 50 Main r do
 Holleran David lea wkr r14½ Foster
 " Edw F (Alice A) ice Newbury h do
 " Eliz A wid John J h10 Swampscott
 av
 " Frank D mgr r30 Chestnut
 " Grace F h30 Chestnut
 " Grace V blea wkr r30 Chestnut
 " Julia J blea wkr r7 Dustin
 " Margt J h7 Dustin
 " Mary J blea wkr r7 Dustin
 " Nellie T bkpr 93 Foster r7 Dustin
 Hollingsworth John A (Tynne) auto
 repr h13 Lynn
 Holloran Geo clk 7 Peabody sq r
 Aborn pl
 " Lawrence (Helen) mgr r4 Aborn pl
 Holly Alice r16 Jacobs
 Holman Edith C asst supt sch sewing
 r16 Orchard
 Holmes Chas E USN r E E Holmes
 " Emil E (Jessie) mach h Forest
 Holuk Jas (Lillian) lea wkr h11 Eng-
 lish
 Homanuk Argem glue wkr r200 Lynn-
 field
 Hood Helen D tchr High sch h at Dan
 Hoover Virgil M pastor Church of the
 Nazarene r48 Pierpont
 Hope Truman E (Stella A) carp h23
 Bowditch
 Horan Bridget wid Wm h2½ Fountain
 " Eileen blea wkr r2½ Fountain
 " Henry lab r2½ Fountain
 " John lea wkr r30 Franklin
 " John P lab r2½ Fountain
 " Mary blea wkr r2½ Fountain
 " Thos J (Mary E) formn h30 Frank-
 lin
 Horgan John D (Nellie T) formn h33
 Warren
 " Margt blea wkr r5 Abbot
 " Nellie stu r33 Warren
 " Sarah H tchr Wallis sch r33 Warren

We Can Furnish You
Any Directory Published
in the world at publisher's
price same day order
is received

R. L. POLK & CO.

CITY, COUNTY, STATE AND NATIONAL
DIRECTORY PUBLISHERS

431 Howard St., Detroit
367 W. Adams St., Chicago

524 Broadway, N. Y.
401 N. Broad St., Phila.

PEABODY CITY DIRECTORY (1931)

547

HORGAN

" Timothy lea wkr h3 Abbot
" Wm chauf r5 Abbot
Hornas Andrew lea wkr r42 Main
Horne Harry S (Lillian E) stove repr
h rear 35 Margin
" Margt wid Herbert M h84 Walnut
" Mary lea wkr r84 Walnut
Horner Abbie wid Geo caretkr h7 Sew-
all
" Ednah M tchr Wallis sch r7 Sewall
Horniak Harry lea wkr r8 Dalton ct
Horrigan Alice V r18 Cottage
" Annie h2 Aborn pl
" David J (Laura M) whol confr 20
Cottage h do
" Esther bkpr r110 Tremont
" J Henry stu r110 Tremont
" Jeremiah (Ellen) lab h12 Berkeley
" Jeremiah (Hannah) lab h2 Wash pl
" John C (Mary C) eng 15 King h1
Ethel av
" John F clk r2 Aborn pl
" John J ret r2 Wash pl
" Jos M lea wkr r2 Aborn pl
" Jos P (Ruth E) mgr 1 King h18
Palmer av
" Josephine A wid Richd W h24 Clem-
ant av
" Julia wid Danl h6 Little's la
" Kath J shoe wkr r6 Little's la
" Lillian A blea wkr r8 South
" Mary sten r110 Tremont
" Mary S A clk r18 Cottage
" Michl (Josephine) hlpr h110 Tre-
mont
" Nellie T r6 Little's la
" Nora V dep collr City Hall rm 4 r8
Little's la
" Patk tmstr h12 Summer
" Peter D (Elizabeth) lea wkr h25
Aborn
" Richd W jr whol confr 24 Clement
av r do
" Thos A lea wkr h18 Cottage
Horton Allen ret r91 Central
Hosman Albert L (Kath F) prntr h53
Pierpont
" Albert R drftsmn (S) r53 Pierpont
" John L (Ellen) wtchmn (S) h24
Roycroft rd
" Jos M (Ellen C) mach r56 Warren
" Mary tchr D F Keefe sch r53 Pier-
pont
" Wm F clk r53 Pierpont
Hotz Abr pres 35 Main h at Lynn
Houghton Cath C tel opr 11 Peabody
sq r6 Pleasant
" Geo N (Marie A) lea wkr h7 Waters
" Nellie r6 Pleasant

HOUGHTON

" Richd F (Barbara E) lea wkr h
Lowell
" Richd J lea wkr r29 Chestnut
Houlden Chas F mgr r3 Waters
" Geo W r3 Waters
" Harry (Selena W) metal smelter h3
Waters
" Harry H chauf r3 Waters
" Wm H (Eleanor) chauf r5 Waters
Houlihan Helen A stu r48 Fulton
" J Ray clk r38 Chestnut
" John H lea wkr h48 Fulton
" John R (Julia) acct h28 Chestnut
" Mary L bkpr r48 Fulton
Hourihan John C lea wkr r16 Swamp-
scott av
" Margt clk r16 Swampscott av
" Mary F sten r16 Swampscott av
" Patk J (Mary) lea wkr h16 Swamp-
scott av
" Timothy (Nellie M) lea wkr h12 Ja-
cobs
Housia Esmail waiter 27 Walnut r1
Central
Houston S ml gdnr r8 Summer
Hovey Mila D bkpr 2 Railroad av r3
Monroe
Howard Wm G (Harriet A) wtchmn
h rear 280 Lynnfield
" Wm H auto rpr r rear 280 Lynnfield
Howarth Beal (Dorothy) mach h144
Lynnfield
" Reuben (Jane E) shoe wkr h Farm
av
" Richd T (Jeannette E) iron wkr h
Farm av
Howcroft Robt (Mary) lab h rear 3
Swampscott av
" Robt jr lab wkr r rear 3 Swampscott
av
Howe Berton B (Florence T) lea wkr
h32 Main
" Leo B clk r32 Main
" Margt A stu r5 Ash
" Roy N corp clk and treas Peabody
Co-operative Bank 10 Peabody sq
h at Lynn
" Wm F (Cath A) lea wkr h5 Ash
Howell Jas lea wkr r13 Stevens
" Richd R rem to Salem
Howlett J Francis clk 2 Railroad av
r10 Charlotte
" Jennie M wid Steph F h10 Charlotte
Howson John W (Minnie C) butler h
Newbury
Hoyt Lillian B nurse 43 Warren h do
Hronis Peter (Julia) lea wkr h24 Har-
ris

HRONOPOULOS

Hronopoulos Andrew (Peabody Shoe Repairing) 20½ Peabody sq r14 Main
 Hubar Fedor lea wkr r2 Buxton
 Hubisz Anthony (Caroline) lea wkr h15 Buxton la
 " Edw auto repr r15 Buxton la
 " Boleslaw (Lucy) auto repr h111 Central
 " John lea wkr r188 Main
 " Michl stu r188 Main
 " Nellie r188 Main
 " Peter (Martha) lea wkr h7 Hancock
 " Steph (Annie) h188 Main
 Huder Harko lea wkr r8 Elliott pl
 Hudon Ethel R blea wkr r58 Emerson av
 " Wilbrod (Mary L) tmstr h63 Tracey
 Hudson Albert B gdnr r28 Glendale av
 " Arth L (Alice) mach h28 Glendale av
 " Doris stu r7 Kirkland
 " Devine P wid John W h20 Franklin
 " Geo F (Josephine) sales h31 Pierpont
 " Geo F jr lab r31 Pierpont
 " Geo W (Carrie M) exp h7 Kirkland rd
 " Helen L cash (L) r28 Glendale av
 " Irving J wood heel wkr (L) r28 Glendale av
 " Kenneth L chauf r7 Kirkland rd
 Huebel Oscar M (Margt) tool mkr h5 Lake Shore rd
 Hugh Jas J (Margt) lab h88 Endicott
 Hughes Doris mill wkr r202 Wash
 " Evelyn M tchr Thos Carroll sch r202 Wash
 " Gladys r202 Wash
 " Horace (Elsie) lab h10 Water Works rd
 " Jas (Margt) chemist h9 Waters
 " Jos (Hannah) mill wkr h202 Wash
 " Jos jr stu r202 Wash
 " Norman formn r202 Wash
 Hughins Harry A (Frances A) eng Hunt Rankin Co h28 Beckett
 Hulska Benny (Vincenta) lea wkr h12 Blaney av
 Huluk Michl (Julie) lea wkr h287 Wash
 Humber Jos H mgr 45 Central h at Salem
 Humphrey Chas C ret r109 Lowell
 Humrich Fred shoe wkr h rear 14 Winnegance av
 Humrick Martha wid John h16 Winnegance av
 Hung Chin laundry 89 Main
 Hunt Arth D (Beatrice) h209 Lynn
 " Frank S mgr Hunt Rankin Leather Co h at Swampscott
 " Herbert V (Eliz) pres Hunt-Rankin Leather Co Summit h216 Lowell
 " Leonard G r216 Lowell
 " Philip L stone-tile mfr r216 Lowell

HUNT

" -Rankin Leather Co Herbert V
 Hunt pres Burt W Rankin treas Summit
 " Wendall P (Annie) auto repr h Lowell
HUNTER NORMAN W (Florence M; Ward's Greenhouses) 49 Warren Tel 47 h43 do (See Adv in Florist Dept)
 Huntress C Burton (Helen) mgr 17 Main h2 Ethel av
 Hunt Lunch Inc 7 Main
 Hurlburt Geo (Ida) slsmn h rear 35 Margin
 Hurley Albert J mach r1 Winnegance av
 " Alice J sten r1 Winnegance av
 " Cath maid 171 Lowell r do
 " Dalton (Bonnie Brae Golf Grounds) 169 Lynnfield h at Lynn
 " Jas lea wkr r69 Main
 " John J (Mary L) shoe mfr (s r) h Goodale
 " Steph J (Mary E) eng h1 Winnegance av
 Hurowivitz John (Kath) lea wkr h53 English
 Hussen Ismail coffee house 22 Walnut r1 Central
 " Kiaer lea wkr r42 Foster
 Hussey Jas E (May A) lab h35 Coleman
 Hutchins Ralph E (Grace E) clk h7 Hillside av
 Hutchinson Azella Mrs r18 Beckett
 " Cleaves K (Lillian) lea wkr h146 Main
 " Ellen I wid Chas R h30 Elm
 " Mary J wid Thos h48 Pierpont
 " Wilbur J clk r48 Pierpont
 " Wm W mgr (L) h265 Lynn
 Hygrade Hardware Co (Abr Bender, Morris Zimman) 106 Main
 Ideal Market (Nick Papandreou) prov 45 Central
 Ignacio Manuel (Leonor) glue wkr h47 Tracey
 Illnitch Jos rem to Boston
 Imbeault Frank (Ella) shoewkr h112 Margin
 " Edith Mrs h140 Lynnfield
 Independent Coal & Wood Co (Antonio and Manuel Mello) 48 Wallis
 " Market (Ernest Bouras, Aristos Kalivas, Steven Pantapas) prov 70 Walnut
INDUSTRIAL BANKERS OF PEABODY INC. Rosario StLaurent Manager, 24 Main Tel 244
 Ingalls Amos (Mary R) mach h237 Andover
 " Edw E (Dorothy) mach h16 Endicott
 " Edw E (Sarah L) lea wkr h3 Berry
 " Eleanor clk r3 Berry
 " Grace S clk r3 Perry
 " Jos W clk r3 Berry
 Ingerson Chas H lea wkr h6 Sawyer

WILSON and **ROBINSON Inc.**

ELECTRICIANS

GENERAL ELECTRIC
RADIO

WIRING
Phone 209

GENERAL ELECTRIC
APPLIANCES

PEABODY CITY DIRECTORY (1931)

549

INGRAHAM

Ingraham Harry P (Mabel A) revenue
collr h239 Lowell

INGRAHAM JAMES F (Carrie)
Vice Pres Warren National Bank
17 Peabody sq h2 Forest

" Jas T (Marie J) slsmn h237 Lowell

" Phocian (Isabelle F) probation of-
ficer 40 Lowell h235 do

Innis Everett (Mary) ret h278 Wash

" Ralph E mill wkr r278 Wash

" Ruth clk r278 Wash

Irving Eleanor Q r75 Margin

" Jas S (Florence) box mfr (Salem)
h75 Margin

" Jos M (May P) mach h27 Lynnfield

" Wm A (Eleanor) box mfr (Salem)
h73 Margin

Irwin Mary J bkpr Salem r37 High-
land pk

" Nora M r37 Highland pk

" Wm G chauf r37 Highland pk

" Wm J shoe repr 18 Lowell r37 High-
land pk

" Winifred C radio tube mkr r37 High-
land pk

Irish Henry (Margie) lea wkr h7 Lowe
Isaacson Morris (Dora) treas 8 Rail-
road av h69 Central

Ismale Sullman lea wkr r8 Elliott pl

Ismail Mahmet restr 22 Walnut r16
Tremont

Israel & Son carps rear 49½ Abofn

Istalski Jos (Josephine) lea wkr h120
Foster

Ivory System The (Thos E Lynch)
cleansers athletic equipment 38 En-
dicott

Iwan John (Victoria) lea wkr h17 Bux-
ton la

Jablonka Adam (Josephine) mill wkr
h18 Bowditch

Jackman Isaac E ret r17 Beckett

" John J (Eleanor; Jackman Service
Station) 37 Lowell h7 Elm

" Wilbur C (Ruth) formn h14 Water
Works rd

Jackos Geo lea wkr r12b Walnut

Jackson Chas F (Charlotte) carp 27
Linden rd h do

" Herbert L (Anna) tile setter r27
Linden rd

" Walter (Marion) carp (S) h10 Wa-
ter Works rd

Jackstras Anthony (Annie) glue wkr
h22 Carlton

Jacobitz Frank D (Cath) lea wkr h23
Warren

" Nellie lea wkr r23 Warren

JACOBS

Jacobs Geo H Co John F Duffy pres
Lucien G Lewis treas clothing 11
Main

" Mary F h81 Franklin

Jacques A Jos (Exilda) carp h5 Emer-
son av

" Albert O appr 119 Lynn r34 County

" Archie (Lillian) auto repr r14 Tuck-
er's ct

" Geo H (Rose A) firemn PFD h3
Longwood av

" Robert F (Anna) ret h13 Hourihan

Jacuby Russell (Betty) lab r30 Central

Jakonenko Jacob (Sophie) lea wkr h22
Highland pk

Jakov Peter lea wkr r59 Endicott

Jamalas Jas (Bessie) lea wkr h3 Cen-
ter

James Alfreda B bkpr r151 Lynnfield

" Arth A (Irene) mach h26 Barthol-
omew

" Jos (Mabel) baker h98 Tremont

Jameson Chas C (Jennie E) plmbr h
Arnold av

" Chas P (Mary M) chauf 17 Lowell
h Stevens

" Stanley L b C C Jameson Arnold av
Janishuk Jas (Martia) lea wkr h77
Lowell

Janvier Roland L (Marion) filling sta
93 Lynn h37 County

Jaques Walter rem to Lynn

" Wm H lab h135 Lynn

Jariz Oscar lea wkr r23 Warren

Jaruszyski Jos (Mary) farmer h56
County

Jarvis Ernest (Delma) mach h Fair-
view rd

" Lillian Mrs spreader r6 Goodrich

Jean Cordelia wid Chas J h20 Augus-
tus

" Toffiel chauf r20 Augustus

" Yvonne blea wkr r20 Augustus

Jeannotte Jos (Mary) shoe wkr h3
Kirkland rd

Jeffers Donald stu r9 Holten

" Harold S (Helen G; J D Jeffers &
Son) Howley h19 Orchard

" J D & Son (John D and Harold S
Jeffers) lumber Howley off 164
Boston

" Jas A carp h22 Franklin

" John D (Bessie P; J D Jeffers &
Son) Howley h9 Holten

Jeffrey Gertrude F bkpr 11 Peabody sq
rm 15 h at Salem

Jeles Alf V (Elvira) slsmn h6 Moun-
tain ter

Jeles Mary lea wkr r7 Munroe

JENKINS

Jenkins Bernard J (Ella F) tinsmith
r28 Wash
" Clarence E (Kath F) gro 123 Central
h8 Grand View av
" Ella Mrs slsmn 130 Main h28 Wash
" Elinor lamp wkr r3½ Little's la
" J Warren (Eliz) mach h3½ Little's
la
Jenulis Andrew F lea wkr r9½ Dalton
ct
" Nellie blea wkr h9½ Dalton ct
Jeorjeoplois Jas lea wkr r5 Warren
Jermyn Arth W (Mildred) lea wkr h88
Endicott
" Henry H (Susan) retired h13 Carl-
ton
" Mary Mrs h13 Hourihan
" Mary M wid Geo r11 Rockdale av
" Richd lea wkr r13 Carlton
" Richd J rem to Salem
" Robert J (Mary) lea wkr h26 N Cen-
tral
" Thos glue wkr r148 Wash
" Wm (Cath) lea wkr h47 N Central
Jewett Lloyd W (Cora) chauf h51 En-
dicott
Jewish Folk School (Leon Katz) 11
Peabody sq
" Synagogue Park cor Elliott pl
Jimko Jas lea wkr r20 Union
Jimokas Arth (Alexandrina) treas 27
Central h22 Pulaski
Jinkkevitch Mike lea wkr r18 Dustin
Johanson Cath maid r73 Margin
John Hancock Mutual Life Ins Co 18
Peabody sq
Johnic Mary wid John r27 Bowditch
Johnson Alf (Charlotte) lea wkr h88
Endicott
" Alice M r E L Johnson Birch
" Arth V tchr High sch h35 Clement
av
" Bertha L R clk (S) r5 Sprague
" Bertha P (Greycroft Candies) 7
Thorndike h do
" Edna G Mrs clk 48 Main r104 Low-
ell
" Elmer C (Mabel V) clk h5 Sprague
" Eric L auto repr h Birch
" Eric L (Winifred F) supt A C Law-
rence Leather Co h12 Gardner
" Eric L jr stu r12 Gardner
" Esther L asst librarian Peabody Inst
82 Main r35 Clement av
" F John (Olive) ret r56 Gardner
" Francis X stu r35 Clement av
" Greta S (Greycroft Candies) 7
Thorndike r do
" Gustaf auto repr 11 Fulton r10 Mt
Vernon
" Harry restr 12 Walnut r158 Main
" Horace lea wkr r15 Central
" Isabel E bkpr r5 Holten
" John F (Olive) lab r56 Gardner
" John J (Ellen A) porter h3 Roycroft
rd
" John W (Central Filling Station) 34
Central h at Dan

JOHNSON

" Jos J (Effie I) lea wkr h21 Andover
" Jos W lea wkr r5 Holten
" Kath S Mrs h30 Buttonwood la
" Maude r E L Johnson Birch
" Oscar chauf Warren st ext r14 Win-
negance av
" Robt F (Mary) tchr (S) h44 Oak
" Robt T clk PO r35 Clement av
" Wm H (Mary F) ret h5 Holten
Johnston Alf (Charlotte) lea wkr r88
Endicott
Joll Clarence E (Helen) bkpr h12 Or-
chard
Jolly Horace S stu r59 Endicott
" Saml R (Olive F) shoe wkr h59 En-
dicott
Jones A W Co (Frank H Jones) tan-
ners' supplies 37 Wallis
" Alf A (Nellie) pntr h23 Winter
" Aloysius lea wkr r30 Dustin
" Anna A r183 Lowell
" Bartholomew (Eliz) jan Farnsworth
sch h21 State
" Bartholomew R reporter 19 Peabody
sq r21 State
" Chas A slsmn h62 Tremont
" David T (Minnie) carp h Wash
" Frank H (A W Jones Co) 37 Wallis
h40 Tremont
" Geo pntr r11 Center
" Geo F supt 15 Wallis h at Salem
" Harold N lea wkr r60 Central
" John J mgr r23 Winter
" Jos A jr pres 3 Sutton pl r30 Dustin
" Justus (Eunice) contr 60 Central h
do
" Leather Co Jos A Jones jr pres Stan-
ley J Kaminsky treas 3 Sutton pl
" Leonard B (Cath J) mgr Salem Gas
Light Co 54 Main h21 State
" Margt wid William blea - wkr r1
Swampscott av
" Mary A h35 Oak
" Mary K wid Andrew r50 Central
" Nellie blea wkr r1 Swampscott av
" Raymond chauf 17 Lowell r Berry
" Richd B (Helen W) clk h3 Sutton
" Rose S wid Jos A h30 Dustin
Jordan Dora E tchr b76 Lynn
" Fred H (Emily) pntr 19 Ayer h do
" Freda mill wkr r19 Ayer
" John F (Grace) phys 76 Lynn h do
" Ralph B pntr r19 Ayer
Joy Frank W (Margt T) lea wkr h86
Main
" Leander E (Mary) retired h149 Lynn
" Margt T r86 Main
" Mary A Mrs gro 178 Lynn h151 do
" Nellie r86 Main
" Wm F lea wkr r86 Main
Joyce Morris lab r45 Central
Judge Alf J (Irene C) lea wkr h rear
56 Holten
" Annie M wid Mathew h15 Tremont
" John J lea wkr r15 Tremont
" Mary A bkpr 17 Central r15 Tre-
mont
" Mary E shoe wkr h82 Lowell

GILBERT & COLE CO.

Building Materials — Masons' Supplies

TEL. 223

MARBLEHEAD, MASS.

PEABODY CITY DIRECTORY (1931)

551

JUDGE

" Percy E opr r22 Fay av
" Sarah J wid Fredk G h22 Fay av
Julian Wm C (Melvina E) linemn h33
County
Jung Herman C (Ethel V) carrier PO
h15 State
" Louisa stu r15 State
Jungle Lunch (Aaron and Moses Gold-
stein) 154½ Wash
Jur Fred (Mary) lea wkr h8 Spring st
ct
Jurasyk Mike (Stella) mill wkr h152
Wash
Kaariannen Elina maid r5 Perkins
Kachigian Geo (Margt) window wash-
er h188 Main
Kachinski Jos (Anna) clk 144 Wash
h147 do
Kachuk Arth lea wkr r rear 155 Wash
" Steve (Mary) lea wkr h rear 155
Wash
" Theresa stu r rear 155 Wash
Kaese Barnard (Lucy) h Lake
Kaganowitz Saml (Matilda) lea wkr r8
Buxton
Kaiser John F Co Inc Thos F Kava-
naugh mgr pickled sheepskins 4
Mill
Kakavas Mary lea wkr r17 Harris
Kako Allie lea wkr r63 Main
" Mustaffa lea wkr r45 Walnut
Kalavas Mary lea wkr r9 Harris
" Nikoles h9 Harris
Kalaverotonos Vasilo (Angelina) lab
h38 English
Kaldas Chas (Stella) lea wkr h7 Union
Kalenic Steph (Annie P) lab h101
Wash
Kalevas Aristo (Virginia; Independent
Market) 70 Walnut h34½ Harris
Kalimuk Thos (Mary) mach h14 Gold-
thwaite pl
Kalin Henry lea wkr r62 Lowell
Kalinowsky Anna lea wkr r13 Upton
" Frank lea wkr h13 Upton
Kalivas Aristos (Annie; Independent
Market) 70 Walnut h34½ Harris
Kallanburg Maria lea wkr r34 County
Kallas Louis photo 26 Main h at Lynn
Kalleis Chris chauf r64 Walnut
" Nicholas (Jennie) barber 66½ Wal-
nut h 66 do
" Peter stu r64 Walnut
" Spiras (Anna; Omega Coffee & Tea
Co) 66 Walnut r64 do
Kallerman Isadore (Bessie) lea wkr h4
Smidt av
Kallio Hjahnel (Alma) lab h rear 40
Ellsworth rd
Kallis Jas barber r13 Harris

KALLIS

" Jas (Demetria) lea wkr h13 Harris
" Nicholas lea wkr r76a Walnut
Kamber Kedder lea wkr r8 Main
Kaminski Alex J (Mary A) lea wkr
h15 Hancock
" Stanley J treas 3 Sutton pl r30 Dus-
tin
Kanaracus Arth stu r16½ Collins
" Christopher lea wkr r16½ Collins
Kanchinski John lea wkr r148 Wash
Kane Alice blea wkr r28 Hourihan
" Anna E blea wkr h28 Hourihan
" Jas lea wkr r21 Lowell
" John lea wkr r28 Hourihan
" Louise M opr 11 Peabody sq h at
Salem
" Thos F eng r3 Park sq
" Wm USN r28 Hourihan
Kaner Eva lamp wkr r4 Northend
" I Samuel (Ida) lea wkr h4 Northend
" Sarah bkpr r4 Northend
Kanerva Bertha wid John h41 Emerson
" Eliz D mgr r41 Emerson
" Helen Mrs h27 Driscoll
" Larry lamp wkr r27 Driscoll
Kangas Leo (Lena) lea wkr h56 Har-
ris
" Urho lea wkr r56 Harris
Kankola Eino (Mary) carp h22 Palm-
er av
Kanovitch Steph meat ctr (S) h15
Hancock
Kapantis Michl (Argero) lea wkr h2
Margin
Kapelowitz Saml (Lillian) gro 72½
Walnut h19 English
Kaplan Abr (Mary; Kaplan's Shoe
Store) 36 Main h2 Park sq
" David (Jennie) lea wkr h4 Smidt av
" Eva stu r2 Park sq
" Isadore clk 36 Main r2 Park sq
" Louis clk 15 Main r2 Park sq
" Philip (Rose) ins h86 Endicott
" Myer (Ruth; Economy Hardware
Co) 126 Main h9 Columbus rd
Kaplan's Shoe Store (Abr Kaplan) 36
Main
Kapota Czewonik (Annie) farmer h
Birch
Karabelis Jas (Panana) barber 1 Fos-
ter h18 Union
Karadimos Stratos (Rosie) lea wkr h15
Highland pk
Karahales Chris (Stavroula) gro 8
English h do
Karakaidos John (Bessie) lea wkr h8
Winthrop
Karaluk Harry lea wkr r10 Elliott pl

KARAMAS

Karamas Louis (Tomai) lea wkr h93b Walnut
 Karatjious Frank lea wkr r46½ Wallis
 Karavolas John (Maria) lea wkr h6 Fulton
 Karbelas Geo countermn r6 McIntire ct
 Karczewski Frank treas 83 Foster h at Lynn
 Kardavas Nonas (Mary) lea wkr h11 Caller
 Kardenez Sam (Mary) lea wkr h15 Audette
 Kardensky Jack shoe wkr r10 Clement av
 " Jos (Sophie) lea wkr h10 Clement av
 " Rose h10 Clement av
 Karelitz Fannie r108 Lowell
 " Geo pres 34 Main r108 Lowell
 " Jay treas 34 Main r108 do
KARELITZ LOUIS FURNITURE
CO Geo Karelitz Pres, Jay Karelitz Treas 34 Main Tel 84
 Kariotis Harry (Magdeline) h9 Fulton
 Karkatti Aug rem to Lynn
 Karlowska Anthony (Mary) lea wkr h Sanborn
 Karpinski Eva lea wkr r4 Northend
 " Michl (Linne) lea wkr h4 Northend
 " Wm lea wkr h143 Wash
 Karra Beikko lea wkr r36 Proctor
 " Karl (Saime) lea wkr h36 Proctor
 " Tauno r36 Proctor
 Karrabellos Dora lea wkr r1 Proctor
 " Nicholas (Athena) lea wkr h1 Proctor
 Karrareles Michl (Mena) lea wkr h13 Harris
 Kasninck Steph (Philodocia) lea wkr h4 Dalton ct
 Kasotis Harry (Anna) lea wkr h9½ Northend
 Kasoulas Nicholas lea wkr r48 Walnut
 Kasper Augustus (Marion) lea wkr h13 English
 Kaspryzk John (Josephine) lea wkr h49 Pulaski
 " Stanley (Mary) lea wkr h38 Abington av
 Kastanko Geo (Helen) lea wkr h71 Ellsworth rd
 Kaster Louis (Fannie) lea wkr h18 Warren
 Katsarekes Geo (Lena) lea wkr h38 English
 " Strate lea wkr r38 English
 Katsulas Peter (Annie) barber 48 Walnut h Main
 " Peter (Mary) lea wkr h42 Holten
 Katz Leon (Rose) tchr Jewish Folk sch h95 Main
 Katzis Vassilios (Helen) lea wkr h14 Union
 Katzman Harry (Bessie) lea wkr h2 Smidt av
 Kauppi Amanda hkpr 19 Forest r do
 Kaushonski Nikifor lea wkr r121 Lynnfield

KAVANAUGH

Kavanaugh Cath Mrs h204 Wash
 " Geo shpr 4 Mill r204 Wash
 " Helen M tel opr 11 Peabody sq r204 Wash
 " Philip r15 Lowell
 " Jas J acct r Wheeler
 " Thos F (Margt R) mgr h204 Wash
 " W P h15 Lowell
 Kavolczuk Kelly lea wkr h19 English
 Kawalski Steph lea wkr r22 Endicott
 Kay Jas J (Cecelia) blea wkr h16 Wash pl
 " Jane wid Geo h16 Wash pl
 Kazer Benj (Sally) lea wkr h107 Lynn
 Kaznazy Aleck (Rosie) h33 Abington av
 " John lea wkr r33 Abington av
 Kealos Peter (Anna) farmer h37 Bartholomew
 Keane John F (Julia A) lea wkr h9 Sutton
 " John T (Irene) police h26 Franklin
 " Thos eng r3 Park sq
 Kearns Geo E (Carrie M) lea wkr h26 Highland
 Keefe Anna M bkpr r22 Buttonwood la
 " Arth J acct r22 Buttonwood la
 " Cath F h56 Central
 " Edmund M tchr r80 Franklin
 " Elsy H Mrs var 49 Wash
 " John (Julia C) lea wkr h22 Buttonwood la
 " John D stu r80 Franklin
KEEFE JOHN E (Eliz J) Librarian
Peabody Inst Library 82 Main h80 Franklin
 " John J (Annie G) gro 62 Fulton h16 Warren
 " John J (Elsye H) blea wkr h49 Wash
 " Jos G (Mary D) chauf h42 Margin
 " Mary wid John r49 Wash
 " Mary E r53 Franklin
 " Patrick lea wkr rms 12 Park
 Keegan Bernard J (Nora) tmstr h19 Bartholomew
 " Francis B var 167 and filling sta 163 Lynn r19 Bartholomew
 " Hannah M wid Peter F h Broad
 " John J (Mary) ticket agt h16 Sutton
 " Mary E bkpr r19 Bartholomew
 " Patk lea wkr r8 Main
 Keenan Cath wid John J r8 Barrett rd
 " John J die sinker r112 Main
 Kehoe Andrew J (Margt M) lea wkr h14 Andover
 " Cath E bkpr r14 Wheeler
 " Elinor T sten 9 Main rm8 r14 Wheeler
 " Francis B lea wkr r14 Andover
 " Helen sten 9 Main rm 7 r14 Wheeler
 " Mary wid Andrew h14 Wheeler
 Keilty Patk F (Bridget M) carrier PO h36 Clement av
 Keiluk Michl (Veronica) lea wkr h80 Wallis
 Keiner & Co Inc rem to Salem

HOLYOKE INSURANCE OFFICE

Established 1843

INSURANCE OF EVERY DESCRIPTION

TOWN HOUSE SQUARE :: :: SALEM, MASS.

PEABODY CITY DIRECTORY (1931)

553

KEITH

Keith Co (Harriet G, Lewis J and
Laura E Keith) gros 92 Lynn
" Harriet G bkpr 2 Peabody sq and
(Keith Co) 92 Lynn r90 do
" Laura E (Keith Co) 92 Lynn h90 do
" Lewis J (Keith Co) 92 Lynn r90 do
KEITH LIONEL A (Rosella G) Asst
Cashier Warren National Bank 17
Peabody Sq h3 Abington av
Keller Francis asst formn r137 Lynn-
field
" Jos F (Ida E) mstr mech h137
Lynnfield
Kelley Adelaide A stu r52 Sutton
" Alvah J musician r15 Beckett
" Anna L supvr of Americanization h
at Salem

KELLEY E G CO Elbridge G Kelley

Pres-Treas, Plumbing and Heating
12 Foster Tel 235

" Elbridge G pres-treas 12 Foster h15
Beckett
" Eliz C bkpr r15 Beckett
" Ernest (Marion) roofer h62 Lynn
" Jas A lea wkr r28 Clement av
" Jas F (Agnes I) commsnr State Aid
City Hall h55 Endicott
" Jas H (Sarah) chauf h12 Smidt av
" Jos (Beatrice) hlpr rear 30 Central
h51 Lowell
" Jos T lea wkr r28 Clement av
" Lawrence K (Mary E) phys 39
Wash h do
" Margt F H h28 Clement av
" Mark E (Emily B) gen contr 52 Sut-
ton h do
" Nellie S r21 N Central
" Norman A (Jessie C) lea wkr h rear
7 Elm pl
" Perley K (Alma) plmbr 12 Foster h8
Home
" Ralph F (Bessie L) com trav h54
Sutton
" T Jos lea wkr r28 Clement av
Kellett Frank C (Cath M) chauf h5
Columbus rd
Kelly Francis clk r21 Norfolk av
" Louis M (Margt J) slsmn (B) h7
Newcastle rd
" Wm E (Philo H) mach h68 Lynn
Kelrlies John (Muriel) lea wkr h4
Dennis
Kenealey Chas F clk r35 Tremont
" Jas F instr h35 Tremont
" John J (Annie M) lea wkr h35 Tre-
mont
Kendall Edw lab r10 Kirkland rd
" Jos J (Yvonne) lab h10 Kirkland rd
Kennealey Frank (Cath) lea wkr h5
Englewood rd

KENNEALLY

Kenneally Edw J (Jennie) formn h8
Columbus rd
" Edw T lea wkr r8 Columbus av
KENNEDY BEULAH M MRS
(Reid & McEwen) Railroad av cor
Sawyer h at Beverly
" Bridget wid Michl J h70 Aborn
" Chas L pntr r82 Bartholomew
" Clifford (Amelia) lea wkr h Fairview
rd
" J Josephine bkpr r2 Perkins
" John F (Florence) lab h7 Jacobs
" Jos P ret r5 Nicholas
" Kath I opr 11 Peabody sq r2 Perkins
" Michl hostler J L Dooley Forest r do
" Richd H (Helena T) ptrn mkr h4
Cottage
Kenneth Chas K r36 Gardner
Kenney Alice G bkpr r1 Highland pk
" Celia hkpr 8 Beckett r do
" Chas (Phoebe) clk h208 Lowell
" Esther biea wkr r1 Highland pk
" Francis (Bessie) chauf h2 Wash pl
" Jas r1 Highland pk
" Jas lea wkr r112 Main
" John (Mary) lea wkr h1 Highland pk
" John jr lea wkr r1 Highland pk
" Phoebe Mrs tel opr 11 Peabody sq
h208 Lowell
Kenniston Helen M sten r8 Sawyer
" Henry M (Sadie M) lea wkr h8 Saw-
yer
Kent Grace L maid 100 Lowell r do
Kepreados Geo (Virginia) lea wkr h41
Tracey
Kerchuk Steph (Annie) lea wkr h10½
Winter
Kereluk Anthony (Julia) lea wkr h22
Mill
Kericos Keriazos (Alexandria) lea wkr
h8 Harris
" Spiros lea wkr r8 Harris
Keriluk Michl (Veronica) lea wkr h80
Wallis
Kerjenski Jos clk r147 Wash
" Rose wid Jos h147 Wash
Kerrigan Delia maid 2 Wash r do
Kerstein Nathan (Ida) tlr h12 Little's
la
Kerwin Jas H (Cath) jan Center sch
h25 Aborn
" Margt A hairdrsr r25 Aborn
" Thos lea wkr r69 Main
Kessarar Geo (Royal Candy Shop) h
2 Main r69 do
" Thos (Royal Candy Shop) r69 Main
Khedder Allie lea wkr r12a Walnut
Kiah Eliz L sten (S) r74 Wash
Kidney Jas B (Margt A) roof contr
(Salem) h110 Wash

KIERNAN

Kiernan Annie slswn (S) r48 Wash
 " Frank J lea wkr h48 Wash
 " John (Margt) lea wkr h37 Holten
 Kilderry Francis (Eva) lea wkr h119
 Tremont
 " Thos F (Mary A) lea wkr h67 Fulton
 Kiley Annie r28 Fulton
 " Carl (Grace B) farmer h Lowell
 " Cornelius J (Virginia) phys 10 Chest-
 nut h do
 " David T (Margt F) lea wkr h20
 Fulton
 " Hannah G blea wkr r28 Fulton
 " Harold E acct h63 Aborn
 " Kath h28 Fulton
 " Margt F stu r20 Fulton
 " Redmond J clk r20 Fulton
 " Wm clk r63 Aborn
 Kilham Sabra L beauty parlor (S) r55
 Sutton
 Killakowski Mary E mill opr r Michl
 Killakowski Farm av
 " Michl (Valeria) farmer h Farm av
 Killeen Patk J (Kath) lea wkr h16
 Walsh av
 Kilpinen Arth (Lena) lea wkr h45
 Dustin
 " Wm lea wkr r45 Dustin
 Kimball Alonzo G mgr 6 Main h at
 Dan
 " C Winifred tchr r3 Putnam
 " Caroline r22 Andover
 " Chas A rem to Dan
 " Chas H (Huldah A) mfr h22 An-
 dover
 " Henry J G ret h62 Pierpont
 " Wm H (Myra L) off mgr 16 Wal-
 nut h3 Putnam
 King Abbie C bkpr r200 Lowell
 " Amos (Ellen M) formn h200 Lowell
 " Betty tchr r Forest
 " Cemetery nr 240 Lowell
 " Ebenezer B civil eng r240 Lowell
 " Edw J lea wkr r9 Summer
 " Emma A slswn h8 Thorndike
 " Fred A (Charlotte) lea wkr h8 El-
 liott pl
 " Fred M (Florence) baker h3 Russell
 " Geo H (Mabel) farmer h Forest
 " Henry A (Marjorie) tchr High sch
 h187 Lowell
 " Howard E (Hazel M) supt h5 Troy
 " Isabel H wid Perley P h161 Lowell
 " Jas A (Mary J) slsmn h71 Gardner
 " John lea wkr r69 Main
 " Louise clk City Hall rm 2 r240 Low-
 ell
 " Mabel r5 Troy
 " Mabel L clk h193 Lowell
 " Raymond S (Norma) auto repr 18
 Foster h27 Margin
 " Rufus B (Dorothy A) shipper h43
 Ellsworth rd
 " Saml O (Alice) plmbr 193 Lowell
 h do
 " Susie B wid Warren D h240 Lowell

KINGSLEY

Kingsley Alice wid Thos h2 Gold-
 thwaite pl
 " Geo C auto repr rear 23 Lowell r75
 Endicott
 " Geo E (Patricia) police h2 Park
 " Jas A (Nellie T) slsmn h75 Endicott
 " John (Cath) lea wkr h8 Howley
 " John jr stu r8 Howley
 Kingston Esther blea wkr r10 Jacobs
 " John T (Margt G) lab h5 Walker pl
 " Julia mill wkr h198 Wash
 " Mabel clk r198 Wash
 " Mary E Mrs h Pine cor Johnson
 " Matthew florist 18 Highland h at
 Salem
 " Paul J (Nettie) lab h4 Margin
 " Thos F lab r Mrs M E Kingston
 Pine
 " Thos F jr lab r Pine
 Kinney Celia wid Duncan r8 Beckett
 Kinsella Martin J gdnr h222 Andover
 Kipouros Paul (Mary) lea wkr h15
 Davis
 Kipouros Geo (Kath) lea wkr h11 Cen-
 ter
 Kirby Mary M wid Caleb T h117 Tre-
 mont
 " Wm J (Winifred) lea wkr h7 Harris
 Kirekolos Kereokos gro 6 Caller h do
 Kirkorian Donabite lea wkr r90 Aborn
 " Geo (Fruphonda) lea wkr h90 Aborn
 " John (Annie) lea wkr h66 Aborn
 Kirlis Steve (Aspasia) lea wkr h26
 Harris
 " Wm (Rita) lea wkr h20 English
 Kirrane Bertha r3 Park
 " Ella r5 Park
 " Florence slswn 53 Main r3 Park
 " Jos E (Mabel) clk 156 Main h2 Park
 " Kath mlr r5 Park
 " Winifred B Mrs h5 Park
 Kirstein David (Sadie) pres-treas 75
 Walnut h7 Wash
 " Fannie wid Harry r20 Warren
 " Leather Co Inc David Kirstein pres-
 treas 75 Walnut
 " Meyer (Ida) lea wkr h37 Holten
 Kirva Jos (Stella) lea wkr h122 Foster
 " Josephine A wid Wm H h52 Clem-
 ent av
 " Merle P tchr Thomas Carroll sch an-
 nex h52 Clement av
 " Myron G clk r52 Clement av
 " Thos lea wkr r65 Main
 Kisilewsky Jos lea wkr r2 Buxton
 Kites Jos (Katie) lea wkr h236 Lynn-
 field
 Kizelevich Mary wid Jos r5 Elliott pl
 Kizirian Harry coffee house 12 Walnut
 r5 Nicholas la
 Klavinsky Aaron (Rose) shoes 65 Main
 h145 do
 " Louis (Bessie) lea remnants h2 Lowe
 Klebansky Gregory lea wkr r3 N Cen-
 tral
 " Ignatz (Natalie) lea wkr h3 N Cen-
 tral

ROPES DRUG COMPANY

Seven Modern Stores at Your Service

SALEM

BEVERLY

DANVERS

LYNN

PEABODY CITY DIRECTORY (1931)

555

KLEMCHOOK

Klemchook John (Marceline) lea wkr
h4 Elliott pl
Klemis Annie r13 Sherman
" Michl (Antesse) ret h11 Sherman
" Wm lea wkr r11 Sherman
Klemm Albert W (Wilhelmina) baker
7 Lowell h267 do
" Olga L clk r267 Lowell
Klimitis Anthony (Mary) blea wkr h12
Brown
Kline Geo (Mary) lea wkr h37 Warren
" John J clk 10 Main r37 Warren
Klowcoski Vincent (Mary) glue wkr
h5 Hancock
Knapp Harold E lea wkr r55 Sutton
" Miriam P stu r55 Sutton
" Sarah W wid Everett h55 Sutton
Knappsneider Antonetti mill wkr r
rear 92 Central
" Emma wid Fred h rear 92 Central
" Louise M mill wkr r rear 92 Central
Knee Margt E blea wkr r48 Holten
Knight Albert O (Ethel D) pntr 17
Tucker's ct h do
" Doris J clk r110 Lynn
" Eliz M wid Robert H h110 Lynn
" Lillian waitress r44 Lowell
" Minnie A wid Chas r72 Lynn
" Ralph J chauf r72 Lynn
" Saml (Minnie) shoe wkr h47 Detroit
" Susie J waitress r44 Lowell
Knorr Edw (Dulcie) lea wkr h Forest
Knowlton Helen D nurse 14 Holten
r do
" Lawrence auto rpr r23 Lowell
" Newell druggist 60 Main h at Bev
" Willis F (Laura D) clk 6 Main h16
Holten
Knuuttila John (Mamie) h84 Margin
" Marie nurse 84 Margin r do
" Wm mach r84 Margin
Kochilokz Stanley (Frances) lea wkr
h4 Spring st ct
Kocoreas Nicholas (Sophie) lea wkr h4
McIntire ct
Kodas Felix (Eva) lea wkr h17 Han-
cock
" Felix jr lea wkr r17 Hancock
" Mary blea wkr r17 Hancock
Koen John E (M E Dora) cable wkr
h5 Newcastle rd
Kogut Geo lea wkr r55 King
" Nellie wid Stanislaus h66 Aborn
Kohut Alex (Cath) ret h21 Spring
" Ignatz (Victoria) chauf h46 Tremont
" John J lea wkr r21 Spring
" Lawrence M (Mary F) mach h
Winnegance
" Raymond S (Anastasia) chauf h21
Spring

KOKORAS

Kokoras Nicholas (Theodola) lea wkr
h10 Caller
Kolabansky Louis (Bessie) lea wkr h2
Lowe
Kolaris Demetris (Demetria) barber
72½ Walnut h13 Harris
Kolhonen Einar electn r3 Arnold av
" Ivan (Hilma N) lea wkr h19 New-
castle rd
" Kasper (Margt L) electn h Fenton
" Mathew (Mary) carp h34 Walsh av
" Simon (Anna K) millwright h3 Ar-
nold av
" Werner lea wkr r3 Arnold av
Kolodziej Antoni (Genowefa) lea wkr
h24 Bowditch
Komarin Alice bkpr 17 Foster r140
Main
" Esther E tchr Saml Brown sch r140
Main
" Kath bkpr r140 Main
" Louis r140 Main
" Saml (Rose) shoes 142 Main h140 do
Konavich Michl (Eva) lea wkr h15
Hancock
" Steph A (Domicelle) clk h15 Han-
cock
Konavitch Wasil (Eva) lea wkr h15
Hancock
Kondaris Anthony clk r53 Tracey
" Chas (Denia) clk h66½ Walnut
" John lea wkr r53 Tracey
" Nicholas (Mary) lea wkr h53 Tracey
Kondreczuk Andrew lea wkr r22 Bux-
ton
Konlas Geo (Constantine) farmer h
Farm av
" Spyros countermn r G Konlas Farm
av
" Vincent iron wkr r4 Farm av
Konninen Yufia (Ina) lea wkr h7 New-
castle rd
Kooshkoles Steve (Jane) lea wkr h14
English
Korchopolos Chas (Mary) lea wkr
h12 Tracey
Kordil Chas (Dina) lea wkr h66 Wal-
nut
Koris Chas A lab r60 Margin
Korleski Anthony (Mary) lea wkr h12
Sanborn
Korn Building 29 Lowell
" Leather Co Max Korn pres-treas 16
Walnut
" Max (Rhoda) pres Korn Leather Co
h20 Thorndike
" Sarah wid David r rear 130 Tremont
Kornichuk Geo slsmn 79 Lowell r77 do
Kosack John (Beatrice) lea wkr h31
Blaney av

KOSCUIK

Kosciuk Max (Mary) lea wkr h8 Burke
 Kosilda Steve (Estella) lea wkr h4
 Spring st ct
 Kosidlok Felix (Tillie) lea wkr h69
 Endicott
 Koska Ida r38 Ellsworth rd
 Koskinen Otto (Lydia) lea wkr h1
 Dennis
 Koslaw Annie Mrs r149 Wash
 " Helen Mrs h149 Wash
 Kosuk Harry lea wkr r8 Winter
 Kostuk John (Sophie) lea wkr h10 El-
 liott pl
 Kotarski Alexander G stu r242 Lynn-
 field
 " Lewis B (Sophie) butcher 242 Lynn-
 field h do
 Kotoloski Antonio (Mary) carp h95
 Main
 Kotsvolus Arth (Mary) lea wkr h4
 Sanborn
 Koulouheras Jas farmhd r100 Barthol-
 omew
 Kouris Anastos (Efstathia) lea wkr
 h74 Wallis
 " Geo (A Cleopatra) barber 1 Foster
 h6 Emmett
 " Thos (Mary) lab h65 King
 Koustandenedis Geo (Anna; Central
 House) 1 Central h do
 Koutsos Stavros (Pazone; Georges
 Bros & Co) Lynnfield r do
 Koutzoukis Peter (Mary) lea wkr h46
 Wallis
 Kouvaras Jas (Erene) shoe repr 82½
 Walnut h do
 Kovalchook Fred r5 Fulton
 Kowalchook Danl (Mary) lea wkr h3
 Sherman
 Kowalski Jos lab r W Kowalski Pine
 " Paul (Bertha) felt mkr h Farm av
 " Steven L lab r W Kowalski Pine
 " Victor lea wkr h154 Wash
 " Wm (Stacia) farmer h Pine
 Kowmir Nicholas lea wkr r37 King
 Kourbles Geo (Mary) restr 21 Wallis
 h do
 Kozak Jos (Anna) lea wkr h48 Pulaski
 Kozcock Wm (Eva) lea wkr h154
 Wash
 Kozicki Mike (Annie) lab h12 Burke
 Kozih Stanley (Sophie) lea wkr h7
 Burke
 Koziski John (Mary) lea wkr h51 N
 Central
 Kozlowski Adolph J stu r30 Abington
 av
 " John (Victoria) mldr h30 Abington
 av
 Kozluski Peter (Amelia) soap wkr h18
 Dustin
 Kozwich Emil (Rose) window clnr 2
 Lowe h do
 Krachman Louis (Molly) lab h1 Smidt
 av
 " Morris stu r1 Smidt av
 Kracienko Suzie glue wkr r19 Union

KRAFTCZYK

Kraftczyk Thos (Mary) lea wkr h19
 Spring
 Kramer Felix (Julia) lab h33 Jacobs
 Krasnogor Bernard (Sophia) jeweler
 12a Walnut h do
 Krawchenke Paul (Susie) blea wkr h5
 Hancock
 Krawchuck Fred (Mary) lab h143
 Wash
 Krawtschuk Teodoro (Mary) glue wkr
 h143 Wash
 Krechmorowsky Anthony (Sylvette)
 lea wkr h7 Spring st ct
 Kreticos John (Stavros) lea wkr h40
 English
 Krisko Andrew (Mary) lea wkr h10
 Elliott pl
 " Michl (Rosalia) lea wkr h Park
 " Roselia Mrs h18 Park
 Krochmal Igati (Lucy) lea wkr h135
 Wash
 " Lesarndo lea wkr r135 Wash
 Krochmael Michl shoe wkr r25 Oak
 Krolinsky Paul (Victoria) var 21 War-
 ren h do
 " Sophie lamp wkr r21 Warren
 " Victoria lamp wkr r21 Warren
 Kronos Andrew lea wkr r42 Main
 " Peter barber 9 Walnut r do
 " Wm (Sanitary Barber Shop) 9 Wal-
 nut r do
 Kronkka Olli (Cath) shoe wkr h118
 Tremont
 Kronopolos Andrew stu r2 Harris
 " Geo lea wkr r2 Harris
 " Jas (Helen) lea wkr h2 Harris
 Kronopoulos Wm H lea wkr r9 Wal-
 nut
 Kroshamel Harry (Nathalie) hlpr h
 Aberdeen av
 Kruger Albert O (Sabina) farmer h
 Lake
 Kucheruck Yehene (Mary) lea wkr h
 rear 6 English
 Kuchin Michl (Helen) lea wkr h111
 Tremont
 Kuchmich Peter (Tynne) lea wkr h23
 Roycroft
 Kuder Zilfo lab r1 Central
 Kuell D F Henry supt A C Lawrence
 Leather Co (Japan) Pulaski h at
 Dan
 Kuitnnen Hilda maid 38 Andover r do
 Kujawa Jos (Stella) lea wkr h122 Fos-
 ter
 Kukoras John (Stavrula) lea wkr h17
 Harris
 Kulicoski John (Anna) blea wkr h18
 Sherman
 " John J r18 Sherman
 Kulik Gabriel (Julia) lab h41 Warren
 Kuperance Polikarp (Annie) lea wkr
 h55 Lynnfield
 Kuprianeck Harry (Luka) lea wkr h8
 Berry
 Kurtrubes Geo (Kath) peddler h19
 Shamrock
 " Mary lea wkr r19 Shamrock

FRYE — REAL ESTATE SPECIALIST

For More Than 20 Yrs. 126 WASHINGTON ST., SALEM Tel. 456

PEABODY CITY DIRECTORY (1931)

557

KUSHMICK

Kushmick Raymond stu r23 Roycroft rd
 Kusiak Michl (Mary) shōewkr h6 Roycroft rd
 Kusik Harry lea wkr h8 Winter
 Kusterchuk John rem to Salem
 Kutcher Mike (Annie) lea wkr h30 Lenox rd
 Kutrubes Nicholas clk 41 Walnut r17 Tremont
 " Prokos P (Kath) clothing 41 Walnut h17 Tremont
 Kutsapais Thos lea wkr h27 Wallis
 Kutsonis Peter (Anna) lea wkr h76a Walnut
 Kutza Carp (Alma) lea wkr h21½ Bowditch
 Kuuttila Malli lea wkr h30 Mt Vernon
 Kuva Jos (Stella) dry gds 148a Wash h122 Foster
 Kuzma Steve (Anna) lea wkr h8 Winter
 Kyle Jas A (Lena) mach h17 Beckett
 " Roland P stu r17 Beckett
 Kyslowsky John F (Jennie) lea wkr h2 Buxton
 Laakso Geo W (Irene) gro 35 Proctor h5 Winthrop
 " Karl (Macreda) ret h7 Davis ter
 Labao Jos (Marie L) lea wkr h69 Tracey
 Labbe Alf (Leone) carp h16 Nickerson rd
 Labbor Cesendra lab r161 Wash
 " Michl pntr r161 Wash
 " Theresa wid Geo h161 Wash
 Labelle Alf (Delia) lea wkr h72 Wash
 LaBelle John B (Nettie) linemn h50 Forest
 " John E (Mary E) mach h27 Franklin
 " Thos retired r50 Forest
 Laberino Jos (Josephine) h18 Lynn
 Laberis Ernest lea wkr r30 Harris
 " Geo (Electra; New England Market) 60 Walnut h30 Harris
 " Peter slsmn r30 Harris
 Labonte John B rem to Salem
 Labrie Albert J (Rose H) lea wkr h1 Newhall pl
 " Euclide chauf r124 Lynnfield
 " Gertrude r124 Lynnfield
 " Louis (Angelina) grō 124 Lynnfield h do
 " Sylvio chauf r124 Lynnfield
 Lachowicz Adolf (Fannie) h3 N Central
 LaCombe Dorothy clk r38 Martinack av

LADD

Ladd Fredk D (Hulda H) elect h13 Nelson rd
 Lado John (Frances) lea wkr h26 Tracey
 Lady Bess Tea Room (Bessie F Filmer) Newbury nr Forest
 Ladyszewski Michl (Frances) milk 31 Endicott h do
 Lafalos Nicholas lab h38 English
 LaFleur Gladys clk r51 Fairview av
 " John B (Dora) gdnr h51 Fairview av
 LaFreniere Alf (Clara) lab h22 Tracey
 " Arth F (Daisy) blea wkr h50 Holten
 " Chas mason r22 Beckett
 " Chas lea wkr r126 Foster
 " Herbert USN r50 Holten
 " John J (Celia) lea wkr h78 Endicott
 " Lawrence USN r50 Holten
 " Margt wid Alex r3 Abbott
 " Moses carp r44 Wallis
 " Napoleon (Abbie) lab h44 Tremont
 Lagerstrom Carl A (Selma) mach h6 Beacon blvd
 " Eskel A slsmn r6 Beacon blvd
 " Helen M clk r2 Carlton
 Lahey John J lea wkr r22 Spring
 Lahti Aileen nurse r6 Ethel av
 " Eleanor stu r35 New Castle rd
 " Arnold lea wkr r6 Ethel av
 " Ellen clk r6 Ethel av
 " John (Mathilda) lea wkr h6 Ethel av
 " Wilma H clk r6 Ethel av
 Lahtinen Geo lea wkr r42 Ellsworth rd
 " Matti (Ina) lea wkr h42 Ellsworth rd
 Lahto John (Olga) lea wkr h Farnham av
 Laiten Wilbur (Amalia) lea wkr h15 Ray
 Laitinen Adolf (Alexandra) lea wkr h Farnham av
 " Albert V carp r Adolph Laitinen Farnham av
 " Fanny M tchr Thos Carroll sch r Farnham av
 " Hilda r Adolph Laitinen Farnham av
 " Robt carp r Adolph Laitinen Farnham av
 Lakaris John lea wkr h20 Union
 " John (Angelena) lea wkr h3 McIntire ct
 Lake Ernest R (Sarah A) stmfr h163 Lynnfield
 " Shore Park Market (Ernest J Roy) prov 297a Lynn
 Lakeman Grover C (Esther M) packer (B) h Cedar Heights
 Lalikos Anthony (Mary) lea wkr h31 Union
 " Michl (Annie) ret h15 Fulton
 " Stella wid Geo h21 Walnut

LALIME

Lalime Edmond H (Mildred O) pres-treas (Lalime's Garage) rear 23-25 Lowell h9 Warren
 Lalime's Garage Inc Edmond H Lalime pres-treas rear 23 Lowell and filling station 25 do
 Lally Jas F (Jennie) chauff h7 Buxton
 " Robt (Mary) lab h120 Foster
 Lamarbe Rose wid Jos h11 Park
 Lambert Wm N (Mabeth C) formn rear 164 Main h270 Lowell
 Lame Bertha r G E Lame Pine
 " Dora E waitress r G E Lame Pine
 " Gilbert E (Eliz) crossing tndr h Pine
 LaMott Jos lea wkr r65 Main
 Lampert Hyman (Dora) veg h53 English
 " Mary wid Michl h22 Sherman
 " Zinder (Lottie) veg h53 English
 Lanak Anthony (Mary) lab h20 Dalton ct
 Lander Wm M (Annie) packer 102 Central h11 Bowditch
 Landfield Ida wid Saml r4 Buxton
 Landry Albert J carp r19 Berry
 " Nicholas lea wkr r9 Lowell
 " Richd E lea wkr r89 Endicott
 Lane Anna clk r25 Elm
 " Edw J (Cath) mgr h10 New Castle rd
 " Helen E tchr Bowditch sch r16 King
 " John J ret r74 Franklin
 " John J (Margt) lea wkr h10 New Castle rd
 " John R stu r16 King
 " Julia M tchr Endicott sch r74 Franklin
 " Lawrence J (Julia M) lab h74 Franklin
 " Lawrence J lea wkr r74 Franklin
 " M Mary tchr Center sch r16 King
 " Mary wid Cornelius h11 Winter
 " Mary F clk r Sparrow la
 " Michl (Hannah) ret h25 Elm
 " Michl J blea wkr r74 Franklin
 " Nathalie B nurse 9 Parsons r do
 " Nora r11 Winter
 " Oscar F (Grace E) desgnr (G E) h77 Fairview av
 " Oscar S (M Louise) mgr 3 Peabody sq h9 Parsons
 " Patk J (Rose) ins agt h16 King
 " Rose M tchr Wallis sch r16 King
 " Wm W (Emma F) ret h10 Winnegance av
 Langan Chas r6 Aborn
 " Chas lab r28 Wash
 " Danl window clnr r28 Wash
 " Danl F (Agnes) lea wkr h12 Driscoll
 " Danl M tailor r6 Aborn
 " Eugene P lea wkr r12 Driscoll
 " Florence R clk r6 Aborn
 " Mary E tchr Wallis sch r12 Driscoll
 " Patk T (Winifred M) lea wkr h65 Holten
 " Veronica stu r12 Driscoll
 Langill Mary E r46 Wallis

LANGLEY

Langley Albert (Viola) slsmn h20 Lynn
 " John (Ellen) lea wkr h60 Wash
 " Thos P tr 11 Main r6 Aborn
 Langlois Alf lea wkr r8 Dexter
 " Arth J (Antoinette M) ins agt h4 Elaine av
 " Ernest (Fannie) mach h8 Dexter
 " John mach r8 Dexter
 " John (Marion E) chauff h82 Lynnfield
 " Jos lea wkr r8 Dexter
 " Jos G (Clara) lea wkr h8 Dexter
 " Mitchell (Eugenia) carp h3 Druid av
 " Wm stone ctr h Druid av
 Langmaid Harold V pres 33 Wallis h at Clifton
 " Wm T treas 33 Wallis h at Dan
 Laniuk Tony (Mary) lea wkr h18½ Dalton ct
 Lannick Michl lea wkr r25 Oak
 LaPage Arth J R lea wkr r9½ Tremont
 " Jas lea wkr r9½ Tremont
 " Margt wid Arth h9½ Tremont
 " Merle A opr 11 Peabody sq r9½ Tremont
 " Stanley clk r9½ Tremont
 LaPointe Emile A (Winifred A) chauff h114 Wash
 Lappas Ida stu r39 English
 " John lea wkr r39 English
 " Nicholas (Mary) lea wkr h39 English
 Larkin John (Bridget) lea wkr h32 Highland
 Larkis Geo (Hattie) lea wkr h21 Union
 Larkson Vernon (Fanny) carp h4 Englewood rd
 Larner Esther wid Lewis h30 Mason
 " Harry lea wkr r69 Main
 Larrabee Albert S lea wkr r143 Lynn
 " Albert W (Mary E) fremn PFD h109 Lynn
 " Chas W lab r69 Main
 " Clarence lab r89 Lynn
 " Clifford pntr r30 Lynnfield
 " Edw F (Grace) mach h111 Lynn
 " Edw W (Abbie F) lab h45 Lynn
 " Ella L bkpr 68 Main r7 Holten
 " Ellen F wid Harris Indrs h120 Main
 " Florence clk r89 Lynn
 " Fredk farmer h Lowell
 " Geo A lea wkr r139 Lynnfield
 " Grace L sten r45 Lynn
 " Gustavous W lea wkr r Putnam
 " Harry B lea wkr r19 Berry
 " Herbert A (Grace D) prin Thos Carroll sch h5 Fairmount rd
 " Levi B yd clk B&M frt hse Central h at Dan
 " Martha F r7 Sewall
 " Susan E r7 Sewall
 " Timothy E (Mary) formn Hunt Rankin Co h7 Holten
 Larsen Lars (Helga) formn 65 Foster h3 Oak

WHEN IN NEED OF FURNITURE
CALL SALEM 367
D. B. H. POWER, INC.

140 WASHINGTON ST. Tel. 367 SALEM, MASS.

PEABODY CITY DIRECTORY (1931)

559

LASKEY

Laskey Augustus A flagmn h Lowell
 Laski Benj lea wkr r13 Little's la
 Lasota Hattie r21 Elm
 Lastic Jos (Anna) lea wkr h12 Calumet
 Laties Simon (Rema) chem 34 Walnut
 h16 Evans rd
 Latousky Anna lea wkr r6 Oak
 " Frank lab r6 Oak
 " John gdnr r6 Oak
 " V Jos (Celia) lab h6 Oak
 Latusky Alex (Sally) lea wkr h2 San-
 born
 " Wm ret r2 Sanborn
 Laughlin Robt S pres 102 Foster h at
 Portland Me
 Lavato Giuseppe (Genevia) lab h8
 Hancock
 Laverty Walter E (Mabel) linemn h1
 Englewood rd
 Lawless Francis C (Mary E) mgr h59
 Pierpont
 " Jos L (Eliz) clk PO h8 Osborne
 " Lawrence (Mary) blea wkr h8 Os-
 borne
 " Martin (Rose) shoe wkr h Fairview
 rd
 Lawlor Jas A (Mary E) chauf h7 Roy-
 croft rd
 " Maurice F (Mary) broker h9 Kirk-
 land rd
 Lawrence A C Leather Co Herbert C
 Little gen supt Crowninshield (ja-
 pan dept) D F H Kuell supt Pu-
 laski
 " Alice M r83 Endicott
 " Arthur M (Alice M; Lawrence Bros)
 60 Main h41 Holten
 " Bros (Arth M & James P Law-
 rence) druggists 60 Main
 " Chas A (Nellie) paymstr h14 Water
 Works rd
 " Chas J (Irene A) capt PFD h11
 Swampscott av
 " Francis A (Kathleen) lea wkr h8
 Barrett
 " Fredk G (Mary A) clk 156 Main h5
 Pleasant
 " Geo A lab r48 Wash
 " Harold (Cath) formn h44 King
 " Harriett T r48 Wash
 " Henry W h48 Wash
 " Herbert J formn r48 Wash
 " Jas P (Margt F; Lawrence Bros) 60
 Main h29 Chestnut
 " Joaquin (Alfreda) lea wkr h49 Ful-
 ton
 " Mary G sten 2 Main r48 Wash
 " Ralph W (Mary) chauf h60 Ells-
 worth rd
 " Robt mach r186 Lynn

LAWSON

Lawson John A (Mary) mgr 50 Low-
 ell h7 Lynnfield
 " Mary Mrs slsmn 13 Peabody sq h9
 Lynnfield
 " Wm P lea wkr r7 Shamrock
 Lawton Gertrude V statistician r122
 Lowell
 " J Richmond clk r122 Lowell
 " Jas F (Nellie J) lea wkr h122 Lowell
 " Marie G sten r122 Lowell
 Lazarakis Emmanuel K (Eugenia)
 restr 5 Union h36 do
 " Nicholas (Cath) lea wkr h14 Harris
 Leach Chas A (Mary E) watchmn h
 Lake
 " Edith A bkpr 111 Foster h at Salem
 " Elsie N blea wkr r53 Central
 " Ernest C (Grace E) off mgr h Low-
 ell opp Taylor
 " Hubert A (Marion) off mgr h24
 Highland
 " John lea wkr r14½ Foster
 " John E (Bertha E) lea wkr h71 Pier-
 pont
 " Lawrence E (Bernice L) firemn h
 Lowell
 " Reginald H (Edna) slsmn h17
 Brown
 " Sarah M wid Isaac h8 Fountain
 Leader Filling Station Chas Burns mgr
 116 Central
 Leahy Anna M clk h17 Lenox rd
 Leakotis Eleytheria (Angela) gro h61
 Walnut
 " Laboris h61 Walnut
 Leal Henry (Laura; Quality Food
 Shoppe) 74 Tremont h4 Sprague
 Leather Workers Union John Griffin
 pres-bus mgr 7 Walnut
 Leavitt Fred P (Cora L) lea wkr h141
 Lynn
 Lebed Michl (Victoria) lea wkr h6
 Sanborn
 Lebel Ralph (Anna M) live stock
 h207½ Andover
 LeBlanc Albert J (Alice M) hlpr r241
 Lynnfield
 " Arth (Martha) h36 Ellsworth rd
 " Elmer lea wkr r8 Proctor
 " Emil J (Eleanor M) carp h19 Nor-
 folk av
 " Ernest (Thelma) lea wkr h21 Par-
 sons
 " Francis E lea wkr r8 Proctor
 " Grace W ldrs r16 Endicott
 " Jas auto rpr r8 Proctor
 " John H auto repr r8 Proctor
 " Maurice (Elaine) carp 241 Lynnfield
 h do
 " Rose G wid Emanuel h8 Proctor

LEBLANC

" Rose T lea wkr r8 Proctor
 LeCain C Russell mgr Railway Exp
 Agency B&M sta r36 Summit
 " Frank O mach r Mrs H M Lecain
 Summit
 " Fred F (Susie M) chauf h39 County
 " Geo E (Ruth A) farmhd h119 Lynn
 " Gladys clk r11 Carlton
 " Guy R (Helen M) fore r36 Holten
 " Hanna M Mrs h Summit
 " Lloyd H (Mabel) mldr h11 Carlton
 " May nurse 27 Clement av r do
 " Roger lab r11 Carlton
 " Roy L (Eva) chauf h133 Lynn
 Lechuck Harry lea wkr r15 Dane
 Leclerc Albert J (Anna C) carp h3
 Lynn
 " Jos (Bella) chauf h10 Nelson rd
 Lecos Lambrico (Mary) lea wkr h78
 Wallis
 Lee Alf E chauf r42 Main
 " Chester R (May) lea wkr h13 Shil-
 aber
 " Dorothy stu r58 Forest
 " Geo W (Adelaide A) ret h36 Aborn
 " Gerald B stu r58 Forest
 " Grace Indrs r30 Sutton
 " Helene G sec (B) r36 Aborn
 " Hing laundry 10 Lowell h do
 " Howard E r23 Franklin
 " Jas E (Hannah) lab h8 Lowe
 " John J (Hannah) police h17 Caller
 " Jos F (Margt) chauf h58 Forest
 " Joseph F jr chauf Ry Exp r58 For-
 est
 " Marion clk r36 Aborn
 Leech John lea wkr r14½ Foster
 Lees Maurice (Edna) mgr (L) h39
 Linden rd
 LeFavour Alice wid Wm h Cedar
 Heights
 Lefas John (Caliope) gro 29 Tracey h
 do
 Legro Arth L auto rpr 18 Foster r Mrs
 M E Legro Newbury
 " Harold W (Ethel) civ eng h255
 Lynn
 " Kenneth L stu r255 Lynn
 " Minnie E Mrs Indrs h Newbury
 Lehane Danl F (Rose A) tmstr h12
 Goldthwaite pl
 Lehdola Ianai h11 Ellsworth rd
 " Oscar carp r11 Ellsworth rd
 Lehti Erland (Ina) lea wkr h35 New-
 castle rd
 Leino Jennie r53 Tracey
 Leles Christ r46½ Wallis
 LeMay Ernest F eng r63 King
 Lemnaoa Kiarakos (Sophie) lea wkr
 h24 Fulton
 Lendall Jacob H (Julia H) farmhd h5
 John
 Lenihan Jos W (Kath M) electn h2
 Fay av
 Leodires Frank lea wkr r rear 100 Main
 " Nicholas lea wkr r rear 100 Main
 Leon Mary lea wkr r161 Main

LEONARD

Leonard Cath M wid Hugh J h10
 Aborn
 " Geo felt wkr r139 Lynnfield
 " Geo F lea wkr r9½ Tremont
 " Henry J (Anna C) core mkr h18
 Margin
 Leonard John (Louise) USN h28
 Goodridge
 " John L (Delia) lea wkr h8 Swamp-
 scott av
 " Jos A felt wkr r139 Lynnfield
 " Magdalene blea wkr r14 Aborn
 " Richard J (Louise) USA h101 Wash
 " Rita M clk r8 Swampscott av
 " Women J pntr r101 Wash
 LePage Rose M Mrs maid 210 Lowell
 r do
 Leontuk Fred lab r8 Berry
 Lerner Jos (Mary) lea wkr h34 Oak
 Leskovar Paula maid 20 Thorndike r
 do
 Lesperance Lea M bkpr J D Jeffers &
 Son Howley h at Salem
 Lessard Edw L lea wkr r16 Wheeler
 " Frank (Marie B) glue wkr h16
 Wheeler
 " Geo (Mary) lea wkr h24 Mt Vernon
 Lessor Geo lea wkr r69 Main
 " Mary mgr J B Blood Co 3 Main h
 at Salem
 Leszczynski Jos (Rosella) lab h8 An-
 dover
 Letson Eliz Mrs hkpr 30 Elaine r do
 Letteney Chas D firemn r23 Franklin
 " Geo G firemn h23 Franklin
 Letvenko John lea wkr r4 Palmer av
 Leva John (Nellie) blea wkr h3 Sher-
 man
 " John jr slsmn 39 Main r3 Sherman
 Levasseur Albertine (Albertine Beauty
 Shoppe) 56 Main r16 Northend
 " Cecelia hairdrsr 56 Main r16 North-
 end
 " Jos (Marie) h16 Northend
 " Jos R (Mary) bootblk r84 Wallis
 " Leo J (Mary) lea wkr h21½ Bow-
 ditch
 Levechuk Philip (Kath) lea wkr h4
 Palmer
 Levesque David (Elise) carp 7 Colum-
 bia blvd h do
 " Eleanor hkpr 6 Church b do
 " Fred (Nora) blea wkr h6 Basford ct
 " Leo (Charlotte) lea wkr h rear 100
 Main
 " Leon Y sten 103 Foster h at Salem
 " Louis lea wkr r O Dupont Farm av
 " Marie A instr r7 Columbia blvd
 " Rose lamp wkr (S) r7 Columbia blvd
 Levin Bertha bkpr 13 Peabody sq h at
 Salem
 " Harry (Dorothy) slsmn 14 Lowell
 h72 Central
 " Jos (Fannie; Men's Style Shop) 14
 Lowell h73 Franklin
 " Minnie bkpr rear 3 Foster h at Lynn
 " Saml (Selma) slsmn 34 Main h8
 Buxton

EVERYTHING IN DRY GOODS
For Women, Misses and Children

OUR DELIVERY AUTOS COVER
THE NORTH SHORE



PEABODY CITY DIRECTORY (1931)

561

LEVIN

" Sarah r Jacobs
Levine Lele stu r73 Franklin
Levitt Henry S dentist 10 Peabody sq
h at Salem
Levlock Jack off mgr 75 Walnut r8
Summer
Lewalski Alex lea wkr r8 Highland
" Annie wid Felix h8 Highland
" John lea wkr r9 Tracey
" Joseph lea wkr r9 Tracey
" Stacia M slsmn r8 Highland
" Steve lea wkr r8 Highland
" Veronica wid John h8 Highland
Lewis Chas E ret h82 Bartholomew
" Chas M (Ruth) chauf (Bev) h37
Clement av
" Edwin C s r (L) h Lowell
" Garage Ralph E Lewis 92 Foster
" Leslie A mach r82 Bartholomew
" Lucien G (Helen R) treas 11 Main
h7 Sutton
" Ralph E (Lewis Garage) 92 Foster
h at Bev
" S Adelia s r (S) h6 Shaw la
" Sophie wid Nicholas h23 Tracey
Lezinsky Michl (Constance) iron wkr
h Farm av
L'Heureux Arth lea wkr r24 Berry
" Donat (Everybody's Market) 93
Main h at Salem
" Geo E h42 English
" Jeannette lamp wkr r24 Berry
" Napoleon L (Mary) lea wkr h24
Berry
Liacos Demas (Dionesia) ins h8 Elm
LIACOS JAMES A (Pitsa) Lawyer 6
Peabody Sq Tel 83 h8 Elm
Lichman Morris (Sarah) lea wkr h137
Lowell
Lickewicz Anthony (Stella) lea wkr h
rear 155 Wash
" Frank lea wkr r rear 155 Wash
Lilja Svante carp r15 Lenox rd
Lillis Danl (Kath) lea wkr h16 Ethel
av
" Eileen tchr Endicott sch r14 Win-
throp
" Eug (Anna) ret h14 Winthrop
" Jas J (Mary) agt h14 Winthrop
" Mary E Mrs opr 11 Peabody sq h14
Winthrop
" Nicholas (Stella) lab h15 Tracey
" Thos J lab r14 Winthrop
Limatainen Elias (Ina) lea h6 James
Limauro Harry A (Josephine) slsmn
h205 Lynn
Limon Jacob (Sonja) formn h52 Gard-
ner

LIMON

" Maurice pres 34 Walnut h at Salem
Linatopi Gazin lea wkr h12 Spring
Lindgren Chas G (Elsie) lea wkr h33
Coleman
" Kosti mill wkr r41 Northend
" Matthew (Fannie) carp h off Forest
Lindley Mary h5 Nicholas la
Lindsey Frank B (Florence) slsmn h20
Orchard
Linehan Dennis (Ella) lea wkr h27
Driscoll
" Dennis F tmstr h28 Highland pk
" Eliz A r7 Summer
" Jas J (Mary E) lea wkr h8 Little's la
" John J golf instr r19 Sprague
" Margt lea wkr r19 Sprague
" Margt rem to Boston
" Mary wid Wm h19 Sprague
" Mary E sten r28 Highland pk
" Susie Mrs r10 Highland pk
" Timothy F (Alice E) lea wkr h13
Burke
" Virginia clk r237 Lowell
" Wm musician r27 Driscoll
" Wm F lea wkr r19 Sprague
Linscott Jas A r W N Weeden Locust
Linton Raymond (Alma) lab h17 N
Central
Liota Jas (Mary) glue wkr h13 Sher-
man
Lippa Sidney (Jennie) lea wkr h9 Ethel
av
Lipshutz Hyman (Sarah) clk 88 Main
h16 Little's la
Lisko Fred (Albina) lea wkr h62 Lynn-
field
Listchok Frank lea wkr r25 Sherman
" Naum (Tania) glue wkr h25 Sher-
man
Litsas John lea wkr r12b Walnut
Little Annie E wid Frank C r208 Low-
ell
" Herbert C gen supt A C Lawrence
Co h at Swampscott
" John F (Carrie L) master mech h21
Brown
" Leslie lea wkr r12 Park
" Mildred F Mrs r46 Prospect
" Murilla M cash 15 Main r280 Lynn-
field
" Noble P (Nellie C) carp h8 Eagan
pl
" Russell A auto rpr rear 23 Lowell
r280 Lynnfield
" Ruth P cash 43 Main r280 Lynnfield
" Wm (Eliza) asst formn Pea Infirm-
ary h280 Lynnfield
" Wm H (Julia) carp h11 Calumet

LITTLEFIELD

Littlefield W Frank (Florence J) ret
h62 Franklin
Littlehale Robt farmhd r H F Scrib-
ners Lake
Livermore Henry W formn David J
Sheehan Inc Pine h at Lynn
Livlock John off mgr r8 Summer
Lobato Ernest lea wkr h36 Fulton
" Leo (Rose) lea wkr h11 Harris
Lobao John C (Virginia) pntr h9 Da-
vis ter
Locke Frances stchr r55 Fairview av
" Geo farmer h Prospect
" John A barber 184 Main h at Salem
" Thos (Grace P) formn 34 Walnut
h9 Beckett
Logan Kath G tchr High sch r129
Wash
" Nora mill wkr h4 Hourihan
Lohnes Alvin (Nancy) chauf h38
County
" Cath M slsmn 13 Peabody sq r13
Newcastle rd
" Eva E bkpr r13 Newcastle rd
" John H (Ada M) lea wkr h13 New-
castle rd
Lomelis Michl (Rose) glue wkr h23
Sherman
London Produce Co Inc Chas M Hib-
bard pres-treas pelts 7 Spring
Lonergan John lea wkr r14½ Foster
Lonergen Thos (Kathleen) firemn h5
Berry
Long Eleanor R tchr South sch r12
Parsons
" Howard lab Water dept r12 Parsons
" Jas H lea wkr r12 Parsons
" Jas J (Nellie A) lea wkr h12 Parsons
" Mary tel opr 11 Peabody sq r12 Par-
sons
Longley Elmer rem to Lynn
Looney John P lea wkr r23 Aborn
" Mary J h23 Aborn
" Nellie F r23 Aborn
" Wm A (Cath A) ret h10 Newbury
Lopes Albert (Alzira) lea wkr h10
Fulton
" Anabel (Libia) lea wkr h24 Proctor
" Frank (Candida) lab h5 Harris
Loguercio Ellen M clerk r218 Lynn
Lord Elmer F (Myrtle L) shoe wkr
h57 Glendale av
" Frank C (Nellie) insp h13 Beckett
" Geo F (Cath M) chauf h13 Beckett
" Henry A (Alice) plmbr 59 Lynnfield
h do
" Saml D (Eva R) ins 51 Andover h
do
Lorraine Hat Shop (Mrs Ida Volk) 41
Main
Loss Minna bkpr 34 Walnut h at Sa-
lem
" Sophie bkpr 34 Walnut h at Salem
Loud Grace E tchr High sch r6 Park
Louie's Lunch (Louis Burke) 1 Pea-
body sq
Loureiro Roy glue wkr r100 Tremont
Louris Steve lea wkr r11 English

LOVATO

Lovato Giuseppe h8 Hancock
Lovelace Freeland W (Esther J) farm
hand h25 Andover
" Lester H farmhd r25 Andover
" Perley D (Phyllis E) slsmn h37 An-
dover
" Walter P (Zaida E) milk 33 Andover
h do
Low Annie T asst clk District Ct r15
Chestnut
" Geo F (Grace M) clk h15 Chestnut
Lowe Albert L rem to New York N Y
" Lawrence S (Leona M) carp h6 Tre-
mont pl
" Leonard hlpr r6 Tremont pl
" Lucille sten 16 Walnut r6 Tremont
pl
" M Augusta r7 Sewall
" Wilfreda Mrs bkpr Hardy c Wallis
h at E Lynn
Lowell Arletta M r12 Shilaber
Lubas Provel (Kath) mill wkr h Farm
av
Luby Lawrence lea wkr r46 Ellsworth
rd
Lucas Christina wid Francis H r44 Ab-
ington av
" Constanti (Mary) lea wkr h6 Spring
" Francis C lea wkr r6 Spring
" John chauf r6 Spring
" Jos chauf r6 Spring
" Mary maid r6 Spring
Lucaschuk Michl (Mary) lea wkr h21
Warren
Luce Aurin H (Marion L) chauf h3
Newhall pl
Lucey John P (Mary B) stock ftr h62
Wash
" Jos E lea wkr r62 Wash
" Leonard slsmn 69 Wash h68 do
" Mary G bkpr r62 Wash
Lucy John W (Mary D) chauf h4
Wash
Ludwig Edmund lea wkr r8 English
" Ellin clk r8 English
Lufkin Frank A (Helen F) chauf h94
Fairview av
Luis Camoes Club Jack Lawrence sec
4½ Sprague
Lukaszewski John lea wkr r6 Spring
" Jos lea wkr r6 Spring
Lukinchuck Vasil lea wkr r7 Elliott pl
Lumatainen Ilma wid Elias h20 James
" Jennie lea wkr r20 James
" Toiva stu r20 James
Lummus Carrie P r107 Lowell
" Eliz bkpr r107 Lowell
" Frank C (Alice) carp 107 Lowell h
do
Lundy John ret r9 Lowe
" Patk (Mary) lea wkr h9 Lowe
Lung Wing laundry 2½ Walnut h do
Lunt Harold E draftsman 11 Peabody
sq rm 15 h at Bev
Luodo Ellie bkpr r22 Mt Vernon
Luodo Elma lea wkr r22 Mt Vernon
" Emil (Eva) lea wkr h24 Mt Vernon
Lurakewicz Saml lea wkr r22 Buxton

We Can Furnish You
Any Directory Published
in the world at publisher's
price same day order
is received

R. L. POLK & CO.

CITY, COUNTY, STATE AND NATIONAL
DIRECTORY PUBLISHERS

431 Howard St., Detroit
367 W. Adams St., Chicago

524 Broadway, N. Y.
401 N. Broad St., Phila.

PEABODY CITY DIRECTORY (1931)

563

LURIS

Luris Steve coffee House r11 English
Lushnuk Parvel lea wkr r3 N Central
Lusk Chas H (Eleanor B) gro (B) r4
Perkins
Lusshnuk Pavel lea wkr r3 N Central
Luz John lea wkr r46 Walsh
" Jos lea wkr r130 Tremont
" Jos A (Mary) mason h42 Forest
" Jos F (Adeline) lea wkr h27 Ken-
wood
" Mary E tchr Thos Carroll sch r46
Walsh av
" Matthew S (Mary) gro 22 Shamrock
h46 Walsh av
Luzinsky Steven (Mary) lea wkr h26
Pulaski
" Ziz (Pauline) lea wkr h43 N Central
Lygomenos Costas (Martila) lea wkr
h4 Mt Vernon
Lynah Mary blea wkr r2 Cottage
Lynak Paul (Dorca) lea wkr h rear 31
Endicott
" Thos H ice h2 Cottage
Lynch Alice E sec rm 1 City Hall r44
Ellsworth rd
" Ann r48 Franklin
" Anna I r44 Ellsworth rd
" Bridget wid Cornelius h45 Webster
" Cecelia D tchr Wallis sch r174 Lynn-
field
" Chas lea wkr h44 Ellsworth rd
" Danl J (Mary) firemn h4 Wagner
" David lab r30 Elm
" Edw C (Lucinda) slsmn 6 Main h
Ellsworth rd
" Edw V plmbr 29 Foster r26 Aborn
" Frank J (Helen) plmbr h52 Ells-
worth rd
" Geo P lab r174 Lynnfield
" Jas F hlpr r26 Aborn
" Jessie L tchr Farnsworth sch h at
Lynnfield
" John A city auditor r44 Ellsworth rd
" John J prsmn r48 Franklin
" Jos stu r4 Wagner
" Jos M stu r5 Basford
" Julia F asst prin Farnsworth sch r44
Ellsworth rd
" M Francis lab r174 Lynnfield
" Margt M sten r5 Basford ct
" Mark J (Mary E) lea wkr h5 Bas-
ford ct
" Mary A tel opr r48 Franklin
" Mary L sec r26 Aborn
" Michl E (Cath J) plumbing and heat-
ing 29 Foster h26 Aborn
" Michl J lab h174 Lynnfield
" Michl J stu r5 Basford ct
" Richd E lwyr (B) r44 Ellsworth rd

LYNCH

" Thos E (Ivory System The) 38 En-
dicott h at Salem
Lynn Jos lea wkr r17 Pulaski
" Mary wid Matthew h17 Pulaski
" St Market (Saml Ficara) prov 2
Lynn
Lyons Cath A wid Wm C rem to Dan
" Cornelius (Eliza) jan h3 Caller
" Earl T pastor St John's church h27
Chestnut
" John H (Beatrice) druggist 45 Main
h41 Gardner
" Kathryn M rem to Dan
" Thos F (Mary E) ins agt h7 Sum-
mer
M & A Lunch (Mrs Amy Romel) 2
Mill
Mabie Walter supt hair div Eastern
branches Mass Hair & Felt Co
Corwin h at Lynn
MacCartney Doris bkpr r247 Lynn
MacCharles Donald A slsmn rear 23
Lowell r128 do
" Dorothy bkpr rear 23 Lowell r128
Lowell
" Howard K (Dorothy D) carp r128
Lowell
" Kenneth J (Annie F) contractor
h128 Lowell h do
MacComisky Janet Mrs sec Hardy c
Wallis h at Salem
MacCracken Donald auto repr r24 Elm
MacCush Geo (Sarah) lab h25 County
MacDermott Agnes R blea wkr r36½
Mt Vernon
" Marion B r36½ Mt Vernon
" Robt L lea wkr h36½ Mt Vernon
" Roger W (Maria M) lea wkr h36½
Mt Vernon
Macdonald Elliott L pres L B South-
wick Co 21 Winter h308 Lowell
" Henry E slsmn 120 Central h14 An-
dover
" Patk (Mary) mach h20 Home
" Ray A (Barbara) sec 21 Winter h310
Lowell
MACDONALD ROGER W (Mary)
City Engineer City Hall h50 Ells-
worth rd
" Walter J (Annie F) slsmn h14 War-
ren
" Wm (Sadie) ret h308 Lowell
" Wm clk r308 Lowell
MacFadden Herbert S (Ada M) lea
wkr h72 Lynnfield
" Herbert S jr lea wkr r72 Lynnfield
MacGregor Geo I (Alice R) mgr h196
Lynn

MacGREGOR

" Paul M asst treas Warren Five Cents Savings Bank 10 Main h at Lynn
 " Richd chip fryer 12 County r1 Caller Machado Jacinto (Margt) lea wkr h rear 130 Tremont
 Machiros Geo lea wkr r88 Tremont
 " Socrates (Mary) lea wkr h88 Tremont
 MacIntire Jas E (Eva M) mach h8 Glendale av
 Macione Augustus tchr r2 South
 " Elvira r2 South
 " Fred lea wkr r2 South
 " Jos (Mary) farmhd h2 South
 " Jos jr lea wkr r2 South
 " Peter P lea wkr r2 South
 MacKean Edgar S (Nellie F) formn h46 Prospect
 " Eleanor C clk r46 Prospect
 " Mildred F clk r46 Prospect
 " Stuart G r46 Prospect
 MacKenzie John L (Myrtle A) mach h26 Calumet
 Mackey Jos (Annie) carp h11 Davis ter
 Mackie Arnold M farmer r30 Newbury
 " John U lea wkr r30 Newbury
 " Nancy slsmn 13 Peabody sq r Mrs Tekla Mackie's Newbury
 " Tekla I wid Victor h30 Newbury
 " Wm E fill sta Newbury r30 do
 MacKinnon Arch A (Mary C) metal refiner h21 Buxton
 " Danl mach h52 Endicott
 " Donald A bkpr 105 Foster h at Bev
 " Duncan pressmn r52 Endicott
 " Duncan S pressmn h44 Abington av
 " Florence E tchr Wallis sch r21 Buxton
 " Isabel sec r21 Buxton
 " Leroy M (MacKinnon & Crean Laundry Service) 44 Endicott h5 Beckett
 " & Crean Laundry Service (Wm H Crean, Leroy MacKinnon) 44 Endicott
 Mackintosh Edw B lab h112 Central
 " Eliz L tchr r110 Central
 " John W ret r5 Nichols la
 " Richd (Mary L) mach h110 Central
 MacLean Chas D (Margt D) lea wkr h68 Holten
 " Hiram (Mabel) chauf h4 Berry
 " Opal L r68 Pleasant
 " Stafford J lea wkr r68 Holten
 " Viola M lea wkr r68 Holten
 MacMillan John H lea wkr r71 Prospect
 " Layton (Winifred) lea wkr h2 County
 " Margt J Mrs r71 Prospect
 MacNamara Mertinor lab r33 Mason
 MacNeil Albert W (Jessie) electn h105 Lowell
 " Eva M nurse 60 Glendale av r do
 " Maud E h60 Glendale av
 MacNiven Mary wid Carl r41 Pulaski

MACONNI

Macconni Mary maid 158 Lowell r do
 MacRae Kenneth W (Stella) lea wkr h62 Glendale av
 Macrinotis Andrew (Julia) lea wkr h28 Harris
 Macur Benj (Annie) lea wkr h1 Caller
 Macus Jas (A Rose) lea wkr h23 Berry
 MacWhorter Paul S rem to Salem
 Madison Eno (Helia) mach h39 Walsh av
 " Grace L wid Cephas h5 Beckett
 " Lawrence C (Eliz F) plmbr h201 Andover
 " Leonard H glue wkr r5 Beckett
 Madjesky Antonia (Sophie) h Lowell
 Mafly Kelly (Victoria) lab h9 Swampscott av
 Magalhaes Bernadino barber 22 Sharnock r20 do
 " John T (Mary N) barber 22 Sharnock h20 do
 Magarian Kachadoor (Agoper) lea wkr h3½ Sawyer
 Magasky Anthony (Sophie) lea wkr h350 Lowell
 " John lea wkr r350 Lowell
 Magner John cross tndr B&M r J Magner's Pine
 " Jos gdnr h Pine
 Maguire Alice E tchr Wallis sch r119 Foster
 " Arth M sec Mayor's office City Hall r119 Foster
 " Geo E (Margt J) dentist 102 Main h3 Berry ct
 " Geo W belt mkr r3 Berry ct
 " Jane J wid John r3 Berry ct
 " John lea wkr r14½ Foster
 " John A (Annie E) police h48 Forest
 " Steph H blea wkr r119 Foster
 " Thos (Jennie) tmstr h119 Foster
 " Wm M radio eng r3 Berry ct
 Magurenko Mike auto repr r41 Lynn
 Mahalaris Louis (Sophie) lea wkr h12 Fulton
 " Louis jr lea wkr r12 Fulton
 Mahalos John lea wkr r62½ Walnut
 Mahamed Hamad lab r1 Central
 " Kako lab r1 Central
 Maharis Jas lea wkr r19 Tracey
 " Peter lea wkr h19 Tracey
 Maher Danl J stmftr r122 Lowell
 " Edw F (Eleanor F) ins agt h3 Abington av
 " Helen B clk r6 Wheeler
 " Jas (Maria) lea wkr h6 Wheeler
 " Jas E (Nellie G) firemn h21 Norfolk av
 Mahomed Alli lea wkr h48 Walnut
 Mahoney Bartholomew (Mary A) wtchmn h6 Colfax
 " Danl (Jessie) blea wkr h13 School
 " Dennis lea wkr r22 Putnam
 " Dennis J (Ellen J) pntr 18 Endicott h do
 " Dennis J (Nellie) lea wkr h Cottage
 " Irene V sten r18 Endicott

WILSON & ROBINSON INC. PHONE 209

62 WASHINGTON ST., SALEM

COPELAND REFRIGERATION

PEABODY CITY DIRECTORY (1931)

565

MAHONEY

" Jas E (Mary E) chauf h18 Newcas-
tle rd
" Jas J (Margt M) belt mkr h12 High-
land
" John rem to Boston
" John lea wkr r9 Lowell
" John F (Margt C) lea wkr h8 Ray
" John F (Alice) lea wkr h241 Lowell
" John J lea wkr r43 Foster
" John J (Anna M) mgr 161 Wash h12
Putnam
" Jos H F r12 Highland
" Jos R (Lucy M) lea wkr h8 Ray
" Julia E bkpr r18 Endicott
" Louise F bkpr r18 Endicott
" Mary wid Jas h22 Pierpont
" Mary E r5 Buxton
" Mary E wid David h22 Pierpont
" Mary L bkpr r13 School
" Michl J (Gertrude) lea wkr h48
Franklin
" Michl J (Kath) lea wkr h18 Warren
" Nellie blea wkr h22 Putnam
" Nora blea wkr r22 Putnam
" Patk A farmer r Lowell nr Bow
" Sarah R sten Mass Hair & Felt Co
Corwin h at Salem
" Timothy F (Mary A) chauf h103
Lowell
" Timothy J (Josephine A) h Bow
" Timothy J (Violet E) clk 18 Foster
h7 Shaw la
" Wm A lea wkr r15 Central
" Wm C (Josephine M) chief PFD h21
Osborne
" Wm H lwyr r3 Buxton
" Wm M clk 38 Endicott r21 Osborne
Maihos Adam (Mary) shoe repr 25
Main h25 Broad
Mailhoit Adolph (Lillian) chauf r113
Tremont
" John D (Sophie) var 36 Tremont h36
Highland
Main St Auto Supply (Vartan Arake-
lian) 160 Main
" Street Beauty Shoppe (Mrs Margt
M Graves) 112 Main
Maistrellis Arth clk 34 English r44
Harris
" Geo lea wkr r rear 21 Tremont
" John (Walnut Spa) 64½ Walnut r44
Harris
" Magdalene mus tchr r44 Harris
" Nathan gro 34 English h44 Harris
" Nicholas lea wkr r44 Harris
" Steph stu r rear 21 Tremont
" Wm (Athena) lea wkr h rear 21 Tre-
mont
Makela Anton lea wkr h16 Augustus
" Artemus lab r16 Augustus

MAKELA

" Emily r16 Augustus
" Henry stu r16 Augustus
" Olga maid 210 Lowell r do
" Urho stu r16 Augustus
Maki Bernard (Olga) lea wkr h80 Tre-
mont
" Elise wid Wm lea wkr h14½ Win-
throp
" John lab r45 Northend
" Vernon (Olga) gdnr h80 Tremont
Maklai Michl (Paruaska) lea wkr h63
Abington av
Makovitch Peter lea wkr r3 Linehan ct
Malarne John lea wkr r21 Lowell
Maliesky John (Alexandria) lea wkr
h21 Swampscott av
" Mary blea wkr r21 Swampscott av
Maliff Mary E clk r9 Bartholomew
Malik Edw lab r6 Oak
" Frank stu r6 Oak
" Pauline Mrs (Oak St Market) 6 Oak
h do
" Stella clk r6 Oak
" Steve (Pauline) lea wkr h6 Oak
Malla John (Palma) lea wkr h34 Sher-
man
Mallaros John ins agt r59 Tremont
" Peter (Jennie) lea wkr h59 Tremont
Mallia Giovanni lea wkr h1 Newhall pl
Mallon Mary L sten r53 Pierpont
Malloy John (Alice) lab water dept
h168 Wash
" John J (Alice V) plmbr h14 Dustin
Maloney Doris E stu r58 Emerson av
" Frank A (Cath F) firemn Pea Pump
Sta h58 Emerson av
" Martin lab r56 Forest
" Theresa M tchr D F Keefe sch h at
Lynn
" Winifred L tchr Center sch h at
Lynn
Malota Jos H (Mary C) lea wkr h20
Margin
Malusky Wm lea wkr r15 Central
Malvern Lewis ret h73 Bartholomew
" May r73 Bartholomew
Malvitch John (Sarah) formn Hunt
Rankin Co h11 Tucker's ct
Mamber Barney r9 Ethel av
Mamet Khuder lea wkr r28 Walnut
Mamyshew Ajansey h17 Mason
Manad Alli lea wkr h4 Sanborn
Manague Marion P nurse h7 Nelson rd
Manakos John lea wkr h92 Walnut
Manaloupous Peter coffee house 59
Walnut h65 Main
Manas Geo (Cleopatra) lea wkr h92
Walnut
Mandagours Geo (Helen) lea wkr h38
English

MANDONSON

Mandonson Frank lab r46 Walsh av
 Maney Danl E (Martha) carp h16 Kosciusko
 " Gertrude E stu r16 Kosciusko
 " Maurice G (Annie E) carp h19 Jacobs
 Maniatakos Michl (Despina) lea wkr h12½ Fulton
 Mankevich Jos (Veronica; Wash Barber Shop) 149 Wash h Lowe
 Mann J Ernest (Mildred) slsmn h52 Margin
 Mannien Emil (Sandre) lea wkr h66 Wallis
 Manning Arth H (Bertha P) milk 115 Andover h do
 " Cath hkpr 57 Emerson av r do
 " D John lea wkr r32 Main
 " Danl C lawyer 4a Main and justice District Court of Peabody r25 Emerson
 " Danl J (Manning's Lunch) 7 Peabody sq h25 Emerson
 " Danl J (Pauline C) stmftr h11 Perkins
 " Ellen E r25 Emerson
 " Geo L (Helen A) lea wkr h11 Wallis
 " Henry E (Helen A) lea wkr h56 Holten
 " John (Annie) lea wkr h4 Cottage
 " John F stu r56 Pierpont
 " John F (Kath) firemn h78 Endicott
 " John T (Delia) lab h56 Pierpont
 " Maurice rem to Fall River
 " Minnie O wid Alf F h8 Pierpont
 " Nellie F wid Geo H r11 Wallis
 " Ruth R sten 6 Main r56 Pierpont
 " Ruth S clk r115 Andover
 " Theodore R bkpr r56 Pierpont
 " Wm F (Delia J) engr h14 Jacobs
 Manning's Lunch (Danl J Manning) 7 Peabody sq
 Mannix Annie E blea wkr r12 Parsons
 " Dorothy E stu r45 English
 " John J (Mary E) lea wkr h45 English
 " Marie E blea wkr r2 Wheeler
 " Thos lab r69 Main
 " Thos J clk r45 English
 " Thos J (Anna) sign pntr 14 Lowell h13 Ray
 Manolis Costas (Irene) lea wkr h15 Abington av
 Manolopoulos Apostolos (Stella) lea wkr h99 Andover
 " Nicholas r26 Harris
 Manoogian Byzant J (Margt A) phys 16 Wash h do
 Manor Thos lea wkr r21 Lowell
 Manos Henry (Cath) lea wkr h28 Harris
 " Matthew lea wkr r14 English
 " Paul P lea wkr r99 Andover
 Mansell Frank (Adelaide) clk h147 Lynn
 Mansfield Arth W (Sophia C) farmer h Locust
 " E Gerry r F Mansfield's Locust

MANSFIELD

" Fredk (Mary B) clk h Locust
 " Mary F Mrs r E Mansfield's Locust
 " Sydney B actor r Locust
 Mantzounis Geo 88 Tremont h at Lynn
 Manuel Ludovino (Frances) lea wkr h rear 36 Mt Vernon
 Maranda Palmeira wid Manuel h45 Northend
 Maravilias Nicholas lea wkr h9 McIntire ct
 " Strati lea wkr r9 McIntire ct
 Marchesini Onorina r33 Lynnfield
 " Peter lea wkr h33 Lynnfield
 " Peter jr r33 Lynnfield
 Marchewka Wm (Mary) lea wkr h55 Foster
 " Kath Mrs var 118 Tremont h do
 " Martin (Sarafina) lea wkr h3 N Central
 Marchewska Michl (Kath) lea wkr h118 Tremont
 Marchy Peter (Mary) lea wkr h21 Carlton
 Marcinkowski Wm (Josephine) carp h rear 31 Endicott
 Marcoux Albert T (Carrie M) pntr and rms h159 Lynnfield
 Marcum Patria h Center
 " Ulysses lea wkr r Center
 Marcus Ruth r11 Foster
 " Saul M (Augusta R) phys 3 Park h do
 Margaret's Food Shop (Margt T McCarthy) 48 Margin
 Marine Brass Hardware Co Robt S Laughlin pres-treas 103 Foster
 Markarian David (Eva) barber 30 Main h14 Elm
 " Garabed (Achalus) lea wkr h90 Aborn
 Markham John (Mary A) blea wkr h66 Holten
 Marks Jacques lea wkr r5 Dennis
 " Manuel (Mary) lab h36 Fulton
 Marley Annie matron High sch r36 Mt Vernon
 " Patk J ret h38 Mt Vernon
 Maron Harry (Silia) slsmn 110 Main h108 do
 " Mildred sten 34 Walnut h at Salem
 " Noah (Annie; Peabody Tire & Rubber Co) 110 Main h do
 " Norman (Mary E) tailor h90 Endicott
 Maroney John J (Eunice A) lea wkr h9 Water
 " Kath M lea wkr r90 Wash
 " Michl h90 Wash
 Maroulis Theodoros lea wkr r12 Union
 Marouly Geo (Stella) lab h34½ Harris
 " Kostas lea wkr r34½ Harris
 Marques Anthony lea wkr r72 Northend
 " Manuel lea wkr r37 Fulton
 " Manuel (Bazie) lea wkr h72 Northend
 " Manuel (Mary) baker 55 Fulton h55½ do

GILBERT & COLE CO.

LUMBER AND COAL

TEL. 223

MARBLEHEAD, MASS.

PEABODY CITY DIRECTORY (1931)

567

MARQUES

" Perfidio (Augusta) h37 Fulton
 " Perfidio jr lea wkr r37 Fulton
 " Rose mill wkr r37 Harris
 Marquis Anthony lea wkr h34 Fulton
 " Antonio lea wkr h37 Harris
 Marron Nathan (Ida) mgr h16 Jacobs
 " Saml (Fannie) gro 108½ Lynn h do
 Marrs Alice P clk (S) r53 Pierpont
 " Arth V (Ann) lea mfr h6 Columbus rd
 " Eleanor E sten r22 Oakland
 " Jas T (Eliz A) lea wkr h6 Nelson rd
 " Jas T (Ellen M) blea wkr h17 Shilaber
 " John F (Marie F) slsmn h11 Charlotte
 " John J (Joanna M) ret h49 Pierpont
 " John J (Kath) lea wkr h57 Franklin
 " Mary stu r57 Franklin
 " Mary F tchr Saml Brown sch r22 Oakland
 " Wm R jr (Annie M) formn h22 Oakland
 Marsden Max W (Ina) lea wkr h3 Elaine av
 Marshall Andrew (Yvonne) hlpr h Bowditch av
 " Bartholomew (Lena; Marshall Leather Co) 98 Foster h24 Walsh av
 " Frank (Mary) formn 16 Walnut h51 Driscoll
 " Fred (Cath) lea wkr h44 Abington av
 " Jas baker r32 Margin
 " Jesse (Margt) lea wkr h130 Tremont
 " John (Ludvina; Espindle Innersole Co) 14 Collins h2 do
 " Jos (Mary) h32 Margin
 " Leather Co (Bartholomew Marshall Manuel S Conde) 98 Foster
 " Manuel (Mary) lea wkr h7 Walsh av
 " Manuel (Sadie; Espindle Innersole Co) 14 Collins h23 Sprague
 Marsoobian Bagdashar M lea wkr r66 Aborn
 Martilla John (Mary) carp h43 N Central
 " Nello lea wkr r43 N Central
 Martin Alf (Martin & Fonseca) 4½ Sprague r98 Tremont
 " Ann S wid Thomas A h Pine
 " Arth P (Eugenie) lamp wkr h13 Kirkland rd
 " Bessie blea wkr r12 Smidt av
 " Bonaventure lea wkr r61 Walsh av
 " Elbridge C buyer 65 Foster h at Dan
 " Eliz E nurse Lowell h do
 " Eveline G tchr r Pine
 " Frances wid Mathias h64 Tremont
 " Francis R lea wkr r12 Smidt av

MARTIN

" Geo R marine eng r13 Liberty
 " Grace H wid Leroy h12 Smidt av
 " Hazel blea wkr r12 Smidt av
 " Jas (Clara) chauf h4 Proctor
 " Jas P (Marie) lea wkr h6 Pleasant
 " John S (Wilhelmina) pres-treas 16 Spring h130 Tremont
 " John T (Elizabeth E) farmer h Lowell
 " Jos W (Caroline A) farmer h Newbury
 " Manuel (Maria) lea wkr h5 Dennis
 " Mary lea wkr r64 Tremont
 " Michl J (Nora) eng h22 Rockdale av
 " Vincent L lea wkr r12 Smidt av
 " Stewart D lea wkr r4 Highland pk
 " Walter J farmer h Newbury
 " & Fonseca (Alf Martin, Michl Fonseca) gros 4½ Sprague
 Martinack Aug (Anna) lea wkr h28 Martinack av
 " Augustus clk r28 Martinack av
 " Calinick (Anna) lab h17 Wheeler
 " Emma M bkpr (S) r28 Martinack av
 " Robt shoe wkr r28 Martinack av
 Martineau Alf (Aurora) carp h15 Evans rd
 Martinuk Michl (Rose) lab h3 Lowe
 " Nazar (A Nellie) lea wkr h2 Mt Vernon
 Martwichuk S Geo (Kath) lea wkr h27 Jacobs
 Masalski John (Mary) glue wkr h Lynnfield
 Masichuk Philip lea wkr r2½ Davis ter
 Mason Benj (Annie J) farmer h Russell
 " Geo H treas 105 Foster h at Saugus
 " Gertrude r Russell
 " Jas stu r B Mason's Russell
 Mass Hair & Felt Co factory branch Austin W Warren supt Corwin
 Masseino Dominick (Lena) glue wkr h24 Hourihan
 Massey Almon T (Marion) lea wkr h25 Stevens
 Massias John lea wkr r12b Walnut
 Masterson Eileen M tchr High sch r9 Pierpont
 " Leo (Mary) slsmn h56 Wash
 " Michl W (Mary) ret h9 Pierpont
 " Nathan F efficiency expert r9 Pierpont
 " Thos P (Edna) police h 51 Wash
 Mataz Manuel (Lucinda) lab h106 Tremont
 Mathers Stephen H lea wkr r10 Summer

MATHESON

Matheson Douglas J lea wkr h15 Andover
 Mathieson Chas (Freida) chauf Warren st ext h14 Lynn
 " Charlotte M clk r14 Lynn
 " Evelyn D blea wkr r14 Lynn
 " Florence blea wkr r14 Lynn
 " Frieda L lamp wkr (D) r14 Lynn
 Matjur Chas (Matjur & Co) 80a Walnut r7 Fulton
 " & Co (Chas Matjur) tailors 80a Walnut
 Matson Elmer lea wkr r2 Arnold av
 " John W lab h2 Walcott
 Matthews Arth J (Alice L) mach h114 Fairview av
 " Chester L asst shpr r114 Fairview av
 " Lester D (Helen) lea wkr h73 Fairview av
 " Mary tel opr r13 Parsons
 " Nellie wid Thomas h13 Parsons
 Matvichuk Prokop (Mary) lab h36 Oak
 Matwecink Peter lea wkr r4 Shilaber
 Maurais W J h11 Foster
 Mavouros Jas (Stella) lea wkr h20 Union
 " Jas jr lea wkr r20 Union
 Maxfield Herbert T (Anna K) sign pntr (L) h8 Mountain ter
 Maxwell Bernard E drftsmn r35 Wash
 Maydanetz Michl ret r9 Putnam
 " Stanley (Jennie) shpr (L) h9 Putnam
 Maynard Wm L (Dorothy) lea wkr h22 Ethel av
 Mayo Fiore barber 132 Main h at Lynn
 Maytoski Appolina (Mary) lea wkr h14 Hancock
 Mazrezki Jos (Agnes) h96 Wash
 McAllister Velma hair drsr r44 Lowell
 McAndrews Jas pres-treas 44 Endicott h at Malden
 McBride Cath N bkpr 20 Wallis r Proctor's Crossing
 " John P (Sarah F) police h Prospect
 " Jos F lea wkr h14 Tremont
 " Mary blea wkr r14 Tremont
 McCabe John J (Florida P) slsmn agt h11 Roycroft rd
 McCann Alice F tchr D F Keefe sch r54 Franklin
 " Francis T clk PO r53 Franklin
 " Jas jr mgr r53 Franklin
 McCarron Jeremiah drftsmn r110 Lowell
 " Patk lab h19 Pleasant
 McCarthy A Louise stu r11 Margin
 " Alice B sten r4 Colfax
 " Alice L clk 17 Peabody sq r49 Webster
 " Amelia blea wkr r13 Sewall
 " Anna F mlnr r4 Pierpont
 " Annie I prin Saml Brown sch r85 Lowell
 " Annie L blea wkr r8 Little's la
 " Arth J chauf r rear 151 Lowell

McCARTHY

" Arth stu r52 Driscoll
 " Beatrice wid Florence h3 Newcastle rd
 " Bernard J (Mary) mach h11 Margin
 " Bros (Calvin and Charles) contrs 52 Driscoll
 " Calvin F (Mary T; McCarthy Bros) 52 Driscoll h78 Margin
 " Cath S Mrs nurse 92 Central r dc
 " Chas jan Warren sch h88 Tremont
 " Chas E hlpr r4 Colfax
 " Chas J (Mary L; McCarthy Bros) 52 Driscoll h18 Margin
 " Chas J 3rd clk r8 Sheldon rd
 " Chas S lab r260 Wash
 " Chas W lea wkr r85 Lowell
 " Cornelius (Lena M) blea wkr h121 Lynnfield
 " Dennis lea wkr r8 Stevens
 " Dennis V (Anastasia M) carp h268 Wash
 " Edw (Nellie) lea wkr h5 Holten
 " Edw W (Kath M) lea wkr h26 Andover
 " Eleanor r14 Hourihan
 " Eliz stu r4½ Park
 " Eliz wid Frank J h22 Margin
 " Eliz wid Timothy h260 Wash
 " Ellen shoe wkr r18 King
 " Ellen wid Michl P h20 Granite
 " Ellen T h4 Colfax
 " Eug lea wkr r112 Main
 " Florence J lea wkr r rear 151 Lowell
 " Frances bkpr r26 Andover
 " Frances E bkpr 6 Main r85 Lowell
 " Frances G bkpr r5 Clement av
 " Frank J rodnn City Hall rm 9 h49 Webster
 " Frank J ret r85 Lowell
 " Fred L ret r85 Lowell
 " Hannah clk (S) r13 Ayer
 " Hannah M maid r47 Central
 " Helene A sec 18 Peabody sq r10 Chestnut
 " Jas lea wkr r69 Main
 " Jas J slsmn mgr 16 Walnut h at Winthrop
 " Jeremiah F (Mary) lea wkr h288 Wash
 " John (Abbie) tmstr h14 Hourihan
 " John (Jeannette) lea wkr r15 Central
 " John & Son Inc John C McCarthy pres John J McCarthy treas lea mfrs 27 Howley
 " John C pres 27 Howley h at Dan
 " John J lea wkr r11 Margin
 " John J clk r4 Colfax
 " John J lea wkr r73 Northend
 " John J tchr (B) r260 Wash
 " John J treas 27 Howley h at Salem
 " John J (Exilda) lea wkr h16 Dustin
 " John P lea wkr r5 Clement av
 " John T (Martha E) lea wkr h rear 7 Shilaber
 " John W (Mary J) lea wkr h rear 151 Lowell
 " Jos P (Alice F) lea mfr h8 Shaw la

DELANDE'S SUPPLY CO.

Jobbers of Plumbing, Heating and Electrical Supplies

56 LAFAYETTE ST. (Opp. Salem Laundry)

Tel. 2608, Salem

PEABODY CITY DIRECTORY (1931)

569

McCARTHY

" Kath sten r288 Wash
" M Vincent mach r5 Brown
" Margt bkpr r52 Driscoll
" Margt wid Florence H h52 Driscoll
" Margt J shoe wkr r18 King
" Margt M blea wkr r4 Colfax
" Margt J (Margaret's Food Shop) 48
Margin h52 Driscoll
" Margt T Mrs var 254 Wash h do
" Mary clk r278 Wash
" Mary sten r260 Wash
" Mary wid Chas h9 Wheeler
" Mary C wid Michl h8 Little's la
" Mary E h28 Northend
" Mary E tchr Warren sch r49 Webster
" Mary V blea wkr r11 Margin
" Michl G opr 16 Foster r13 Stevens
" Michl J (Mary E) chauf h16 Ayer
" Patk lea wkr r8 Stevens
" Patk glue wkr r4 Wheeler
" Patk J (Mary) capt police h5 Clement av
" Ralph P stu r rear 151 Lowell
" Richd J stmftr r11 Margin
" S Jeremiah h4 Colfax
" Sarah G h85 Lowell
" Thos F (Helen E) tchr High sch h153 Lynnfield
" Thos J pres-treas 23 Central r11 Margin
" Timothy lea wkr r70 Main
" Timothy F tchr High sch r260 Wash
" Timothy S (Alice G) clk PO h4 Wheeler
" Vincent M mach r5 Brown
" Wm H (Cath) plmbr h4½ Park
" Wm L (Margt) lab h6 Sheldon rd
" Wm N lea wkr r28 Northend
" & Caton Co Inc Thos J McCarthy pres-treas plmbrs 25 Central
McCaul M Montford (Lillian) electn h43 Endicott
McCauley Edw A (Annie A) lab h10 Swampscott av
" Felix P (Josephine M) filling sta h353 Lowell
" Thos F (Cath) chauf h14 Evans
McCloskey Wm lea wkr r15 Central
McClure Annie E cash 65 Walnut h at Lynn
McColgan Margt J agt r19 Driscoll
McCoole Mary tube mkr r8 Sawyer
" Patk J (Mary) lea wkr h8 Sawyer
McCormack Angus J b R F McCormack's Lowell
" Frank D (Ellen T) die mkr h9 Bartholomew
" Ronald F (Mary S) chemist h Lowell

McCORMICK

McCormick Martin mach r33 Warren
McCourt Thos (Mary) mach h258 Wash
" Wm ret r73 Aborn
McCracken Ralph lea wkr h24 Elm
" J Sandy bkpr h24 Elm
" Stewart stu r24 Elm
McCully Frank F (Ida) baker h73 Aborn
McCusker Annie A wid Jas A h17 Highland pk
" Lawrence clk r17 Highland pk
" Paul (Diana) clk h17 Nelson rd
McDermott Cornelius roofer r31 Rock Way
" Frank L (Margt A) lea wkr h4 Driscoll
" Harold shpr r8 Beacon
" Jas B mach r8 Beacon
" Jas J (Margt M) mach h8 Beacon
" John mason tndr h31 Rock Way
" John F (Mary L) lea wkr h28 Chestnut
" Margt A tchr Thos Carroll sch r4 Driscoll
" Mary clk r8 Beacon
" Michl lab r45 Webster
" Roger (Antonia) formn h6 Barrett rd
McDonald Alf A (Louise J) mach h74 Aborn
" Anna E mill opr r17 Franklin
" Augustus mach r10 Summer
" Carl stu r rear 96 Main
" Chas (Mary) formn h132 Wash
" Chas E lab r17 Franklin
" Chas E supt Woelfel & Cox Co Inc h Central
" Chas E (Mary) lea wkr h12 Linden av
" Chas H (Eliza) lab h10 Basford ct
" Edw J clk r14 Andover
" Edward J (Anna) stmftr h17 Franklin
" Edw W stu r10 Summer
" Edwin bkpr r14 Andover
" Eliza r10 Basford ct
" Eliz wid Wm J h8 Elliott
" Eliz F maid r17 Franklin
" Frances A wid Timothy J h72 Lowell
" Frances M stu r74 Aborn
" Geo F plmbr 12 Foster r5 Wagner
" Hannah J wid Richd h20 Pierpont
" Harold P (Eulah) h44 Wallis
" Helen r5 Wagner
" Helen E blea wkr r63 Wash
" Henry E (Delia) clk h14 Andover
" Henry H (Nellie W) splitter h63 Wash

McDONALD

" Jas J (Anna E) slsmn h18 Buttonwood la
 " John r146 Wash
 " John (Janet) crossing tndr h20 Clement av
 " John R (Anna L) firemn h19 Perkins
 " John V clk r14 Andover
 " Jos lea wkr h5 Wagner
 " Jos F clk r72 Lowell
 " Jos H stu r5 Wagner
 " Lena r rear 96 Main
 " Louise G clk r17 Franklin
 " Mary C mill opr r17 Franklin
 " Mary E h10 Summer
 " Mary E slsmn h61 Lowell
 " Milton C (Marion P) chemist h21 Bartholomew
 " Roy (Sarah F) lea wkr h23 Tremont
 " Septimus (Mary J) stmftr h13 Beacon
 " Susan C wid Wm W r21 Bartholomew
 McDonnell John J (Anna) shpr Allen's la h20 Palmer av
 " John W r146 Main
 McDonough Fredk H (Margt) fore Hunt-Rankin Co r110 Lowell
 " John caretkr (S) h cor Forest and Summit
 " Mary Mrs r rear 74 Franklin
 " Michl lab r10 Forest
 McDuff Albert J (Marie L) battery sta 272 Lynn r do
 " Ernest J (Margt A) gdnr supplies 294 Lynn h do
 " Horatio H battery repr r272 Lynn
 " Lionel V clk r272 Lynn
 " Marie L Mrs var 272 Lynn h do
 McElligott Margt shoe wkr h9 Pierpont
 " Wm T mill wright h9 Pierpont
 McElroy Helen E tchr Wallis sch r31 Aborn
 " Mary T tchr Endicott sch r21 Aborn
 " Wm J (Marie) janitor 17 Peabody sq h31 Aborn
 McEwen A Stewart (Eliz H) chauff h26 Holten
 " Cameron F (Luella) filling sta 92 Foster h17 Osborne
 " Chas L fore M H Noonan Co Summit h Lowell
 McFarland Howard chauff r9 Summit
 " John (Anna) supt 57 Foster h Aberdeen av
 McGann Delia J wid Patk h4 Englewood rd
 McGary Christopher hlpr r62 Lowell
 McGee Thos (Cath) lea wkr h9 Fountain
 McGillivray Danl A (Cath) linemn h13 Cottage
 " Jas O stu r13 Cottage
 " Mary V tel opr 11 Peabody sq r13 Cottage
 " Ronald M bkpr r13 Cottage

McGILLIVRAY

" Zita M tel opr 11 Peabody sq r13 Cottage
 McGinn A Maria wid Michl H r23 Northend
 " Jas lea wkr r23 Northend
 " John J (Anna) slsmn h33 Holten
 " Margt E tel opr (Dan) r33 Aborn
 " Mary A wid Chas r93 Gardner
 " Mary T wid Jas h8 Park
 " Phillip F (Mary E) police h23 Northend
 " Wm H (Margt C) slsmn h93 Gardner
 McGivern Cath A stu r1 Swampscott av
 " Edw (Winifred) mach h1 Swampscott av
 " Thos shoe wkr r3 Park sq
 " Thos F slsmn r1 Swampscott av
 McGlone John J contr h61 Harris
 " John P (Agnes A) tel wkr h22 King
 " Louise tchr Center sch r22 King
 " Michl (Winifred J) tmstr h22 King
 McGovern Emmet F pharm 16 Peabody sq h at Bev
 McGrath Albert J (Eliz) lea wkr h46 Ellsworth rd
 " Cornelius (Jane) lea wkr h11 Clement av
 " Frances M bkpr 22 Upton h at Rockport
 " Henry J lea wkr r11 Clement av
 " Jas A lea wkr r11 Clement av
 " Jas J slsmn r2 Aborn pl
 " John H slsmn r133 Wash
 " John J lea wkr r11 Clement av
 " Kath A ret r133 Wash
 " Leo F lea wkr r11 Clement av
 " Margt A blea wkr r29 Aborn
 " Margt A shoe wkr r29 Aborn
 " Margt E h2 Aborn pl
 " Michl ret r8 Park
 " Michl F clk h133 Wash
 " Theresa V sten r133 Wash
 " Wm H (Kath) meat ctr 17 Lowell h30 Fulton
 McGregor Paul V (Ruth P) slsmn h15 N Central
 " Robt B millwright h1 Caller
 " Wm W (Mina B) ret h1 Caller
 McGuinness Cath L clk r12 Pierpont
 " Geo stu r12 Pierpont
 " John J (Mary) lea wkr h12 Pierpont
 McGuire John lea wkr r14½ Foster
 McGurk John F (Flora) h24 Oakland
McGURN EDWARD J Real Estate and Insurance 14 Lowell Tel 969 h207 Andover
 McHugh Alice F tel opr 11 Peabody r78 Gardner
 " Anna C nurse 8 Parsons b do
 " Benj lea wkr r8 Main
 " Benj C (Sarah A) lea wkr h78 Gardner
 " Benj C jr clk r78 Gardner
 " Benj J mgr 1 Mill r78 Gardner
 " Chas J lea wkr r78 Gardner

Bring Your Prescriptions to Ropes ROPE'S DRUG COMPANY

SALEM

BEVERLY

DANVERS

LYNN

PEABODY CITY DIRECTORY (1931)

571

McHUGH

- " Edw F milk insp 47 Lowell h56 Holten
- " Eleanor M tchr High sch r20½ King
- " Jas F (Bridget) lea wkr h48 Ellsworth rd
- " Jennie mill opr r113 Wash
- " John F pres 53 Walnut h8 Parsons
- " Jos C clk r78 Gardner
- " Louis F (Blanche) police h18½ Wheeler
- " Margt A bkpr r8 Parsons
- " Margt E Mrs tel opr 11 Peabody sq h at Lynn
- " Mary B sten r78 Gardner
- " Maurice (Ellen) ret h8 Parsons
- " Patk J (Joanna L) police h20½ King
- " Richd B lea wkr r8 Parsons
- " Thos J lea wkr r21 Lowell
- " Thos J stu r20½ King
- " Winifred A shoe wkr r56 Holten
- McIntire Frank K (Mary H) farmer h Lowell opp Bow
- " Harold E (Mildred L) formn h84 Fairview av
- McIntyre Peter M (Delia H) lab h63 Endicott
- McKeen Abner lea wkr h8 Beckett
- " B Wilfred (Ida B) formn h193 Andover
- " Esther N sten 102 Central r149 Lynnfield
- " Frank E slsmn 12 County h149 Lynnfield
- " Gordon wtchmn r1 Central
- " Helen E stu r147 Lynnfield
- " Henry G chauff r8 Beckett
- " Irene H sten r193 Andover
- " Mary L bkpr 1 Andover r149 Lynnfield
- " Wm formn Hunt Rankin h193 Andover
- " Velma W sten r193 Andover
- McKenny Mary E wid Alex r7 Roycroft rd
- McKenzie John L mach h26 Calumet
- " Mildred F clk r L E Felts Broad
- McKeon John (Dorothy I) lea wkr r196 Lowell
- " Phillip A (Lola) formn (L) h19 Glendale av
- McKeough Timothy (Margt) chauff h12 Bay State blvd
- McKinnon Geo F rem to Salem
- " Kenneth M (Elizabeth R) blea wkr h15 Shaw la
- " Nelson (Grace) carp h14 Buxton
- McLaughlin Danl F jan r28 Wash
- " Edw lea wkr r5 Proctor
- " Edw F chauff r3 Tucker's ct
- " Frank elect r15 Tremont

McLAUGHLIN

- " Geo E chf drftsmn 65 Walnut r9 Warren
- " Henry J stu r3 Tucker's ct
- " Jas r 3 Tucker's ct
- " Jas P (Annie) lea wkr h45 Foster
- " Martin lea wkr r28 Wash
- " Martin J lea wkr r28 Wash
- " Patk J (Rose) lab h3 Tucker's ct
- " Thos barber 11 Peabody sq h at New Brunswick N J
- " & Speleotis (Thos McLaughlin, John Speleotis) barbers 11 Peabody sq rm 9
- McLean Cath r35 Lowell
- " Christine r9 Aborn
- " Douglas lea wkr r31 Lowell
- " Margt r31 Lowell
- " Sadie r31 Lowell
- McLeod Annabel sten r8 N Central
- " Donald (Kath) lab h10 N Central
- " Donald jr stu r10 N Central
- McMahon Cath tchr r18 Proctor
- " Cath A clk r28 Granite
- " Danl L (Margaret V) clk h90 Aborn
- " Edw J (Mary) chauff h28 Margin
- " Jas (Dorothy) lab h196 Wash
- " Jas F (Margaret) police h17 Lynnfield
- " John J (Margt) lea wkr h18 Proctor
- " John P lea wkr r17 Lynnfield
- " Mary sten r18 Proctor
- " Patk F (Cath D) exp 28 Granite h do
- " Thos A lab r17 Lynnfield
- McMakin Nellie lea wkr r10 Winnegance av
- McManus Arth J (Alice E) formn h18 Lenox rd
- " Cath Mrs h12 Tucker's ct
- " Ellen M wid Wm h3 Ayer
- " Everett E mgr r5 Elm
- " Fredk R tchr High sch h at Lynn
- " Jas B (Margt) undtkr h15 Holten
- " John C (Kath L) mgr (S) h5 Elm
- " Louis chauff r12 Tuckers ct
- " Louis (Mary F) lea wkr h2 Hancock
- " Wm J lea wkr r3 Ayer
- McMath Grace h14 Holten
- " Helen L tchr r14 Holten
- McNair Gardiner C (Marjorie L) mach h8 Martinack av
- McNamara John H (Lillian F) lab h12 Little's la
- " Mary A wid Edw shoe wkr h74 Aborn
- " Mortimer lab r33 Mason
- " Thos P slsmn r12 Littles' la
- McNamee Agnes r5 Wheeler
- " Cath winder r5 Wheeler
- " Danl F lea wkr r5 Wheeler

McNAMEE

" Mary Indress h5 Wheeler
 " Nellie T stitcher r5 Wheeler
 McNeil Alex J rem to Salem
 " Alma F h22 Bartholomew
 " Chas H asst eng City Hall h at Bev
 " Fannie A wid Preston h47 Holten
 " Jesse (Margt) mach h8 Maple
 " Jos L (Florence) lea wkr h21 Cal-
 umet
 " Mary h47 Holten
 " Wm rem to Salem
 McNeilly David T (Cordelia A) supt
 Underwriters Salvage Co Corwin h
 rear do
 McNichols Theo P farmer h Lowell
 McNiff Jas F (Alicia M) carrier PO
 h35 Gardner
 McNulty John P (Mary E) gelatine
 wkr h13 Putnam
 McOsher Paul L h43 Osborne
 McParland Ernest radio tube mkr r21
 Warren
 " Ruth M tel opr 11 Peabody sq r21
 Warren
 McPhail Hugh M (Rose) inspr h38
 Linden rd
 McPhee Edw H (Mary A) firemn h44
 Lynnfield
 McPoland Arth lea wkr r16 Clement
 av
 McQuade Mary E hkpr r265 Lynn
 McQueeney Earl musician r49½
 Aborn
 " Jas M (Lillian) vulcanizer (S) h49½
 Aborn
 McVann Hugh J (Margaret M) lea
 wkr h3 Parsons
 " Jas E (Helen G) lawyer 18 Peabody
 sq h2 Columbus rd
 " John lea wkr h56 Warren
 " John J (Joanna M) lea wkr h14 N
 Central
 Mead Chas W (Nellie) caretkr h35
 Wash
 " Helen A clk 10 Main r36 Wash
 " Mary E h38 Fulton
 Meade Augustus M (Mary) lea wkr
 h10 Charlotte
 " Cath L bkpr r10 Charlotte
 " Francis P pres 4 Eagan pl h at Sa-
 lem
 " Frances R tel opr r33 Pierpont
 " Fred (Margt) shoe opr h15 Hillside
 av
 " Jas J lea wkr r9 Linden rd
 " Jas B (Margaret) lea wkr h9 Linden
 rd
 " John H (Helen E) undtkr 2 Engle-
 wood rd h do
 " Kathryn V formn r33 Pierpont
 " Wm H real est 33 Pierpont h do
 " Wm H (Kath M) electn eng h28
 Emerson
 Meagher Dennis J (Gertrude) bkpr h27
 Aborn
 " Edw J (Hannah) lea wkr h53 N
 Central

MEAGHER

" Ethelwyn E tchr High sch r19 Gard-
 ner
 " Francis W (Mary) lea wkr h12 Bea-
 con blvd
 " Helen nurse 53 N Central r do
 " John (Mary E; John Meagher & Co)
 22 Central h19 Gardner
 " John & Co (John Meagher) monu-
 ments 22 Central
 Meaney David T (Jennie) police h23
 Parsons
 " Jos P clk 58 Main r22 Mill
 " Thos (Susan) lea wkr h22 Mill
 Meanpaa Emil (Hilda) lea wkr h13
 Ellsworth rd
 Mecedo Chas (Isabelle) mill wkr h33
 Tracey
 Medeiros Florinda h18 Harris
 " Lucille r75 Wallis
 " Manuel lab r75 Wallis
 " Manuel (Mary A) fishermn h75
 Wallis
 Medina Anthony (Sarah) lea wkr h33
 Northend
 " Frank lea wkr r33 Northend
 " Jos (Belle) glue wkr h5 Kernwood
 rd
 Mekolsky John (Mary) lab h118 Lynn-
 field
 " Mary E lea wkr r County
 Melanchook John (Julia) blea wkr h61
 King
 Melcher Henry M (Edith T) h Pine
 cor Johnson
 Melden Percy A (Helen L) meter rdr
 (S) h11 Gardner
 Mello Annie h59 Tracey
 " Anthony chauf r20 Collins
 " Anthony C (Mary) chauf h6 Emmett
 " Antonio (Adeline; Independent Coal
 & Wood Co) 48 Wallis h23 Walsh
 av
 " Charlie r38 Walsh av
 " Christy (Mary) lea wkr h59 North-
 end
 " Claude lab r3 Love la
 " Emma lamp wkr r31 Union
 " Frances wid Jesse r90 Walnut
 " Frank (Delphina) lea wkr h21 Har-
 ris
 " Fred lab r20 Collins
 " Jeannette lamp wkr r31 Union
 " John C (Margaret C) lea wkr h48
 Driscoll
 " John E (Mary) lea wkr h68 Driscoll
 " John P farmhd r45 Northend
 " Jos (Rose) carp h3 Love la
 " Louis C (Mary) lea wkr h12 Roy-
 croft rd
 " Manuel lea wkr r3 Love la
 " Manuel lea wkr r38 Walsh av
 " Manuel (Mary; Independent Coal &
 Wood Co) 48 Wallis r23 Walsh av
 " Manuel (Canda) lea wkr h38 Walsh
 av
 " Manuel C (Angeline) var 44 Driscoll
 h do

FRYE — REAL ESTATE SPECIALIST

For More Than 20 Yrs. 126 WASHINGTON ST., SALEM Tel. 456

PEABODY CITY DIRECTORY (1931)

573

MELLO

" Manuel C (Antonia) lea wkr h31 Union
" Manuel M (Emma) lea wkr h20 Collins
" Mary bkpr 48 Wallis r23 Walsh av
" Mary clk r59 Tracey
" Mary lamp wkr r20 Collins
" Mary lea wkr r3 Love la
" Paul (Laura) lea wkr h45 Northend
" Virginia r14 Sprague
" Wm (Rose) lea wkr h90 Walnut
" Wm (Sarah) barber h130 Tremont
Melnik John (Mary S) lea wkr h10 Sanborn
Memushew Oliver (Natalie) lea wkr h Greenwood rd
Mendoza Ferdinand (Rose) lea wkr h18 Harris
" John M (Rose) gro 80 Tremont h56 Tracey
Mendrogoulos Nicholas (Ganzola) lea wkr h6 Wallis
Mendrozous Geo (Alice) glue wkr h12 Fulton
Meniate Chris lea wkr r98 Main
Menici Octavius (Kath) road contr 27 Martinack av h do
Menkevich John (Verona) barber 149 Wash h15 Lowe
Men's Style Shop (Jos Levin) 14 Lowell
Mentus Andrew (Ruth) chauf h288 Wash
" John H glue wkr r33 Swampscott av
" Mary slsmn r33 Swampscott av
" Wm (Paza) mill wkr h13 Goodridge
Meranda Palmeira Mrs lea wkr h45 Northend
Merandino John (Sarah) lab h16 John
Mercer Fredk E (Hazel A) slsmn 1 Andover h48 Endicott
Meris John lab r10 McIntire ct
" Nicholas countermn h10 McIntire ct
Merkin Harry (Anna) lab h36 Oak
Mero Cora E dom r12 Little's la
Meromestes Geo lea wkr h17 Harris
Merrifield Leslie E (Frances) lea wkr
Merrill Amy H clk (S) r110 Lowell
" Bainbridge (Mary) lea wkr h6 Stevens
" Effie A wid Frank C h5 Thorndike
" Grace L r5 Orchard
" Harold T pres 6 Dane h at Swampscott
" Nellie M r5 Orchard
" Roger C (Louise A) slsmn h25 Gardner
" Wilbur (Hazel I) pur agt Hunt Rankin Co h132 Lowell

MERRITT

Merritt Arch L (Mary) shoe wkr h Cedar Heights
Merrow Eva formn r26 Clement av
" John H plmbr 7 Walnut h at Salem
" Ralph C (Bertha G; Griffin & Merrow) 7 Walnut h48 Andover
Mersky Louis (Nettie) lea wkr h72 Central
Messenger Isaac (Esther) junk h2 Sanborn h do
" Nathan (Eliz) lea wkr h15 Ethel av
" Saml tchr r15 Ethel av
" Simon r15 Ethel av
" Simon junk r2 Sanborn
Messerman Dora wid Sim r8 Sanborn
Metamorphosis Greek Church 7 Central
Methodist Episcopal Church R L Clark pastor 24 Wash
Metralas Geo lea wkr r12 Union
" Peter lea wkr r12 Union
Metroplou Andrew (Bessie) lea wkr h54 Fulton
Meuse Geo (Sarah) firemn h14 Shilaber
Micaelchuk Parevan (Nicalino) lea wkr h22 Buxton
Michaluk Anthony (Stella) lea wkr h26 Mason
Michelazzo Chas (Mary) lea wkr h13 Dane
Michelson Anton (Elenore) auto repr h33 Newcastle rd
Michelis Arth (Angelina) lea wkr h20 Tracey
Mickalczuk John mach r16 English
Migneault Edw (Claudia) lea wkr h11 Lenox rd
Mihalek John gro 29 Mason h do
Millbery Harold (Alice) mach h85 Lynn
Milender Chas (Superior Sulpho Oil Co) rear 12 English h at Boston
Milewski Alex (Sophie) lea wkr h6 Spring
Millea Annie J r5 Fairmount rd
" Arth T jr clk 31 Main r33 do
" J Franklin clk 31 Main r33 do
" T Henry (Annie H) h43 Foster
" Thos stu r43 Foster
Millea's Pharmacy Reuben S Dunn mgr 31 Main
Miller Albert r50 Tremont
" Eva Mrs bkpr rear 40 Endicott h82 Gardner
" Geo rem to Watertown
" Harris (Ida) ret h50 Tremont
" Harry (Eva) tchr h82 Gardner

MILLER

" Louis C (Alice C) dentist 95 Main
h94 Franklin
" Mary sten (L) r143½ Wash
" Saml (Ida) gro h3 Highland pk
Millet Peggy maid 7 Wash r do
Milliken Beatrice M tchr Saml Brown
sch h at Dan
Millstein Goodman (Jennie) lea wkr
h78 Main
" Hyman chemist r78 Main
" Rebecca bkpr 75 Walnut r78 Main
Mimko Michael lea wkr r rear 42
County
Minott Earl M stu r11 Stevens
Missakine Danl lea wkr r118 Foster
Mistofa Mahamad lab r1 Central
" Selamon lab r 1 Central
Mistrella Frank (Alpha) lab h1 Sher-
man
" Saml L cooper r44 Holten
Mitsopolis Peter (Alice) lea wkr h18½
Fulton
Mitulinsky Nikita (Stella) lea wkr h17
Buxton la
Mivinski John lea wkr h3 Linehan ct
Mizner Isadore (Rose) tailor 73 Main
h8 Sanborn
Moffatt Guy L (Annie) shpr h98 Fair-
view av
Moffett Robt A (Greta) mach r5 Kirk-
land rd
Mofrian Michl (Eliz) mach h16 Nor-
folk av
Mogavero Antonio (Josephine) treas
h43 Andover
" Chas A stu r43 Andover
" -Merrill Co Inc Harold F Merrill
pres Antonio Mogavero treas gen
contrs 6 Dane
Moleski Frank lea wkr r6 Elliott pl
Monahan Arth clk r39 Northend
" Margt bkpr r39 Northend
" Mary blea wkr r5 Aborn
" Michl eng h39 Northend
Monanion Kosbor lab r1 Central
Monnier Leon E tanning extracts cor
Spring and Winter h at Salem
Monson Frances L clk rm 2 City Hall
r O Monson Winona
" Hilda J clk rO Monson Winona
" John W farmhd r O Monson Winona
" Olaf (Emma) farmer h Winona
Monte Geo farmhd r6 Jacobs
" Wm (Rose) lea wkr h6 Jacobs
" Wm jr lea wkr r6 Jacobs
" Wm J (Rose) mach r10 Shilaber
Montgomery John R (Mary E) lea wkr
h12 Charlotte
Mooka Chas blea wkr r126 Foster
" Michl (Stella) garage 3 Dalton ct
gro 144 Wash h148 do
Mooradian Paul gro 31½ Central h at
Salem
Moore Arth lea wkr r258 Wash
" Arth P stu r Lowell nr Bow
" Edw S stu r W B Moore's Lowell
" Emma L Mrs h rear 22 Andover

MOORE

" Francis W (Alice G) lea wkr h21
Andover
" Fred H lab r117 Lynn
" Harry W (Ella M) supt h88 Central
" Henry (Aubrey) lea wkr h134 Wash
" Henry F (Jennie) firemn h69 Lynn
" Jas glue wkr r172 Wash
" John stu r69 Lynn
" John M r3 Wash
" LeRoy S (Grace S) slsmn (S) h72
Margin
" Mary M wid John h3 Wash
" Newell A sec 22 Upton h at Salem
" Sarah S h13 Pulaski
" Wm B (Lucilla P) poultry h Lowell
nr Bow
Moquin Alf J (Jane) lea wkr h10 Ethel
av
" Edmund (Eva) lea wkr h10 Ethel av
" Moses E (Mathilda) lea wkr h12
Ethel av
" Wilfred (Amanda) lab h240 Wash
Moran John D clk r21 Perkins
" Margt stu r21 Perkins
" Margt M h4 Beacon
" Kath A maid 156 Lowell r do
" Margt Mrs var 21 Perkins h do
" Michl F lea wkr h4 Beacon
" Thos A (Margaret) lea wkr h21 Per-
kins
" Thos J (Helen V) mill opr h37
Franklin
Moreland Fred B (Ethel C) clk h rear
72 Franklin
Morency Rose hkpr 75 Fairview av r
do
Morey Clara F Mrs h Lowell
Morfis Geo (Delia) lea wkr h6 Dennis
Morgan Annie L wid John r C L Mc-
Ewen Lowell
" Arlene r12 Pulaski
" Cath T Mrs nurse 20 Franklin h do
" Edith A wid Lewis r E L Valentine
Pine
" Geo G (Annie) fireman PFD h12
Pulaski
" Guy clk 17 Main h at Salem
" Howard E tick & opr B&M sta h
at Bev Farms
Moriarty Helen D tchr High sch h at
Dan
" Marion A tchr High sch h at Dan
Moroney Alice L stu r5 Buxton
" Dennis J lea wkr r2 Ethel av
" Francis USN r5 Ash
" H Louise sten r2 Ethel av
" John lab r2 Ethel av
" John L clk r5 Ash
" Kath F sten 4 Union r2 Ethel av
" Margt E stchr r2 Ethel av
" Margt E wid Edw F h5 Ash
" Mary F blea wkr r5 Ash
" Michl lab r90 Wash
" Nellie T r2 Ethel av
" Nora B lea wkr r5 Buxton
" Patk F ret h2 Ethel av
" Thos USN r5 Ash

"WE AIM TO PLEASE"
GOOD FURNITURE ALWAYS
D. B. H. POWER, INC.

140 WASHINGTON ST. - Tel. 367 SALEM, MASS.

PEABODY CITY DIRECTORY (1931)

575

MORONEY

" Timothy A (Josephine) lab h11 Berry
 " Timothy J (Mary A) lea wkr h5 Buxton
 " Wm A lab r2 Ethel av
 Moroni Geo lea wkr r6 Elliott pl
 Morrill Leather Co Cheney F Cook pres Kenneth S Domett treas rear 164 Main
 " Mary A wid Geo h rear 4 Russell
 Morris Jacob (Eva) ret h2 McIntire ct
 " Jas F (Kath; Morris & Colligan) 69 Wash h4 Sparrow av
 " John L (Louise) farmer h Winona
 " Mary clk 10 Peabody sq r4 Sparrow la
 " & Colligan (Jas F Morris, Wm J Colligan) prov 69 Wash
 Morrissey Wm T (Margt) gro 38 Lowell h8 Fairmount
 Morrison Geo A rem to New York N Y
 " John J (Ellen C) lea wkr h15 Osborne
 " Malcolm (Eliz) lea wkr h26 King
 " Malcolm L mgr 135 Lowell r9 Kosciusko
 " Norman G (Mary A) carp h9 Kosciusko
 " Norman R lea wkr r9 Kosciusko
 Morrow Alexina D bkpr 3 Foster h at Hamilton
 Morse Blacking Co The (Geo D jr and J Ellison Morse) 20 Wallis
 " Geo D jr (Morse Blacking Co) 20 Wallis h at Swampscott
 " Harry A (Sadie L) mach h3 Maple
 " J Ellison (Morse Blacking Co) 20 Wallis h at Dan
 " J Ellison jr supt 20 Wallis h at Dan
 Mortis Alice mill wkr r58 Wallis
 " Ethel lamp wkr r58 Wallis
 " Geo stu r58 Wallis
 " Manuel (Mary) milk h58 Wallis
 Morton Arth A (Annie S) meat ctr h86 Bartholomew
 " Doris tchr r86 Bartholomew
 Moser Jane r39 Aborn
 " Ralph T K (Alice) auto repr 11 Wash h39 Aborn
 Moshas Peter (Sadie) lea wkr h29 Endicott
 Mosher Davin M supt (B) r L E Felt Broad
 Moshczuk Afranasi lea wkr r43 Central
 Moskovitz Betty Mrs h194 Wash
 " Celia lea wkr r194 Wash
 " Ethel mill wkr r194 Wash
 " Lorenty (Anna) lab h2 Walker pl
 " Rose mill wkr r194 Wash

MOSSE

Mosse Dorothy L r33 Martinack av
 " Fredk (Ethel E) clk PO h33 Martinack av
 Moulton Edw stu r18 Nelson rd
 " Eleanor nurse 18 Nelson rd r do
 " Frank (Nellie M) fore h18 Nelson rd
 " Grace wid Arth M h12 Nickerson rd
 " Lena G r18 Nelson rd
 " Leroy G (Grace E) farmer h Goodale
 " Mildred lea wkr r18 Nelson rd
 " Robt T stu r L G Moulton Goodale
 " Uriah W mkt gdnr h143 Lynn
 Mountford Arth J (Alice) lea wkr h8 Brown
 Mowbray Kenneth J r23 Proctor
 " Richd ret h23 Proctor
 Moxley Helen L sten r238 Wash
 " John R (Mary A) lea wkr h238 Wash
 Moynihan Michl J (Nora J) lea wkr h56 Harris
 Mscisz John (Anna) lea wkr h6 Sanborn
 Muggulo Michl lea wkr h7 Dalton ct
 Mulcahy Alice E supt sch drawing r115 Lowell
 " C F & Co (Cornelius F Mulcahy) Hardy
 " Chas (Louise) slsmn h11 Ellsworth rd
 " Cornelius F (Mary E; C F Mulcahy & Co) Hardy h45 Wash
 " Irene G tchr West sch r45 Wash
 " Jas (Doris) ins agt h20 Newcastle rd
 " Jos L firemn PFD h19 Warren
 " Kathryn M piano tchr r45 Wash
 " Marie F tchr r110 Lowell
 " Marjorie stu r20 Newcastle rd
 " Michl F (Alice) lea (B) h115 Lowell
 " Richd A lea wkr r115 Lowell
 " Wm slsmn r29 Bowditch
 " Wm lab r4 Forest
 Mulherin Martin J (Margt M) lea wkr h70 Lowell
 " Thos H (Annette) belt knife mfr h93 Central
 Mulholland Alice slsmn r50 Central
 " Eliza wid Arth J h50 Central
 Mullane Annie wid Cornelius h31 English
 " Arth lea wkr r31 English
 " Danl J (Mary) lea wkr h21 Cottage
 " Ellen C blea wkr r64 Aborn
 " Mary wid Wm h64 Aborn
 " Thos J (Beatrice) shpr h8 Beacon
 Mullarkey John F (Ellen) lea wkr h9 Wash
 " Mary nurse 9 Wash r do

MULLAN

Mullan Frank (Inez) chauf h27 N Central
 " Jas E (Anna S) lea wkr h32 Pulaski
 " Patk J cabtmkr r9 Basford ct
 Mulligan Louise E music supvr sch h at Salem
 " Michl B lea wkr r15 Central
 " Wm P (Margt) firemn PFD h60 Tracey
 Mullin W Geo clergy r rear 27 Chestnut
 Mullins Margt hkpr 7 Wash r do
 Mulvaney Chas F lea wkr r13 Pierpont
 " Margt E h13 Pierpont
 " Wm C jan r13 Pierpont
 Munroe Clara B r193 Lowell
 " Fred G stu r193 Lowell
 " Melvina L Mrs gro 39 Foster h do
 " Wm H (Ida) lea wkr h62 Emerson av
 " Wm H (Melvina L) shoe wkr h39 Foster
MUNROE & ARNOLD-MERRITT EXPRESS INC Cornelius L Bowen Pres, Frank E Brophy Treas, Mill Tels 57-58
 Munz Paul G (Bertha L) var Summit c Forest h do
 Murch C Francis (Margt) lab h26 King
 " Eliz K r26 King
 Murman Armas (Bertha) lea wkr h14 Walsh av
 Murphy Agnes T r16 Brown
 " Anna N sten r266 Wash
 " Annie L blea wkr r1 Sutton
 " Anna M stu r7 Beacon blvd
 " Anna T wid Steph r1 Swampscott av
 " Cath stu r129 Wash
 " Cath stu r266 Wash
 " Chas H chemist r266 Wash
 " Coal & Wood Co John F McHugh pres Elmer W Budgett treas 53 Walnut
 " D Edw mill wkr h26 Lynnfield
 " Danl F (Ellen T) lea wkr h266 Wash
 " Danl F jr clk r266 Wash
 " Della wid Terrance J h10 Palmer av
 " Edna A bkpr r11 Kosciusko
 " Edw R (Alice L) lea wkr h77 Main
 " Emma G r16 Brown
 " Eug H (Kath) supt (L) h16 Brown
 " Evelyn K sten r11 Kosciusko
 " Francis clk r129 Wash
 " Francis J blea wkr r7 Dustin
 " Francis J (Louise M) s r (S) h Lowell
 " Francis L lea wkr r1 Sutton
 " Frank h50 Granite
 " Frank (Margt) lea wkr h Chestnut
 " Geo A clk r266 Wash
 " Geo E r1 Sutton
 " Geo V (Helen E) chauf h2 Howard av
 " Hannah r1 Swampscott av
 " Helen E Mrs opr 11 Peabody sq h1 Swampscott av

MURPHY

" Hugh S (Helen N) chauf h22 Aborn
 " J S & Sons Inc Victor J Murphy pres Jas S Murphy treas hardware 15-17 Central
 " Jas stu r266 Wash
 " Jas F (Kath) inspr police h5 Nelson rd
 " Jas F (Priscilla) slsmn 17 Central h 41½ Andover
 " Jas H tchr r11 Hourihan
 " Jas M (Bridget) lab h1 Sutton
 " Jas S (Sarah J) treas 15 Central h11 Kosciusko
 " Jennie r10 Hourihan
 " John lea wkr r10 Hourihan
 " John lea wkr r69 Main
 " John E (Cath) acct r15 Lowell
 " John E lawyer 11 Peabody sq r11 Kosciusko
 " John J farm hd r200 Lynnfield
 " John J (Nora V) eng h11 Basford ct
 " Jos rem to New York N Y
 " Jos A clk r11 Hourihan
 " Jos W (Eliz) phys 19 Wash h do
 " Josephine F h129 Wash
 " Kath F h55 Endicott
 " Leo B (Helen F) pres Murphy Hardware Stores (S) h4 Lenox rd
 " Leo F sten r11 Hourihan
 " Leo T (Helena M; Peabody Oil Co) 40 Endicott h11 Ethel av
 " Madolyn librarian Peabody Inst 82 Main r112 do
 " Margt V wid Thos F r200 Lynnfield
 " Margt stchr r113 Tremont
 " Margt L tchr High sch h at Brookline
 " Martin F chauf r52 Clement av
 " Mary r3½ Little's la
 " Mary A stu r16 Brown
 " Mary E r1 Sutton
 " Mary E wid Henry r15 Thorndike
 " Mary G r149 Main
 " Mary J wid Jas blea wkr h7 Dustin
 " Mary S prin D F Keefe sch r40 Margin
 " Michl J (Mary E) supt of sewers City Hall rm 9 h15 Summer
 " Mildred F blea wkr r1 Sutton
 " Nicholas J shpr 16 Spring r266 Wash
 " Patk H (Mary) ret h11 Hourihan
 " Patk T h27 Tremont
 " Raymond F stu r26 Lynnfield
 " Richd J (Mary L) lea wkr h72 Aborn
 " Saml lea wkr r21 Lowell
 " Saml A mgr 101 Lynn h at Salem
 " Saml L (Anna) lea wkr h Foster
 " Steph J moth supt h113 Tremont
 " Thos J (Cath) lea wkr h13 Berry
 " Thos J (Nora J) dahlias h15a Proctor
 " Victor J pres 15 Central r11 Kosciusko
 " Vincent lab r21 Lowell
 " Vincent D (Bertha R) formn h126 Foster

Essex County's Leading Dry Goods Store

Where People
Shop for
Style and Quality



FREE
PARKING
Depot Filling Station

PEABODY CITY DIRECTORY (1931)

577

MURPHY

- " Wm A gdnr r16 Brown
- " Wm B coffee & tea 11 Hourihan h do
- " Wm H (Marion B) mgr 24 Main h76 Central
- " Wm J eng r18 Jacobs
- Murray Annie wid John h5 Shilaber
- " Bertie S shoe wkr r45 Linden rd
- " Bridget M r12 Dustin
- " Bridget T tel opr 11 Peabody sq r16 Putnam
- " Cath E wid Patk h16 Putnam
- " Cath T h16 Clement av
- " Chas J chauf r W B Phillips Winona
- " Clarence B (Angela V) treas United Finish Co h3 Columbus rd
- " Eliz J blea wkr r12 Dustin
- " Helena M bkpr 10 Howley h at Salem
- " John A ins agt r5 Shilaber
- " Margt J drsmkr 12 Dustin h do
- " Owen lea wkr r15 Central

MURRAY PERCY F Agent Board of Health Dept 47 Lowell h45 Linden rd

- " Rose A r5 Shilaber
- Murtagh Michl (Bella) lea wkr h15 Lowe
- Muse Geo (Sarah) glue wkr h14 Shilaber
- Musial John (Margt) lea wkr h44 Pulasaki
- Mustaffa Kandar lea wkr r180 Main
- " Mamed lea wkr r45 Central
- " Selaman lea wkr r1 Central
- " Sharaf lea wkr r45 Central
- Musttrda Francisco lab h1 Sherman
- Myers John F (Annie G) shoe wkr h15 Lowell
- Nagle Ellen M h10 Basford ct
- " Jeremiah (Mary) lea wkr h70 Main
- " Kathleen maid r2 Columbus rd
- " Kath C clk r10 Basford ct
- " Steph F lea wkr r10 Basford ct
- Nalesnik Mark lea wkr r52 Pierpont
- Nalley John r3 Park sq
- Nally Margt M maid 178 Lowell r do
- " Nance maid 27 Chestnut r do
- " Richd (Anna) mill wkr h57 Wash pl
- " Bernard M (Ellen) chauf h14 Wash pl
- " Leo J (Esther M) lea wkr h8 South
- Narbis Frank A (Eleanor) driver h30 Abington av
- Narcizo Alfonso (Frances) lea wkr h100 Tremont
- Nash Beatrice M nurse r52 Wash
- " Geo B (Augusta M) ret h55 Pierpont

NASH

- " Jessc L (Emma) ret h131 Lynn
- " John H (Mary A) jan Center sch h52 Wash
- " John J stu r52 Wash
- " Marie sten r52 Wash
- " Ralph E elect eng r131 Lynn
- Nason Everett C carp r4 Glendale av
- National Calfskin Co (A C Lawrence Leather Co) Webster
- " Dry Goods Co (Mrs Emma Williams) 120 Main
- " Shoe Repairing (Saml Sidman) 25 Foster
- Nazarak Michl rem to Lawrence
- Nazzaro Jas barber 162 Wash h at Salem
- Neary Anna hkpr 27 Chestnut r do
- Needham Albertha J wid Orren F h52 County
- " Grace E waitress (S) r52 County
- " Homestead The (Mrs Minnie Brooks) Lowell cor Newbury
- Neenan Alice B tchr Bowditch sch r7 Calumet
- " Cath M r7 Calumet
- " Dennis F lea wkr h7 Calumet
- " Edw B clk (B) r7 Calumet
- Neggun Anastasias lea wkr r73 Tremont
- Negus Phillip H (Sarah) overseer DB rear 116 Foster h72 Wash
- Neistorowich Antonio (Anna) mach h12 Sprague
- Nekorosky Carl (Helen) carp h120 Lynnfield
- Nelligan Harry P supt 217 Wash h at Lynn
- Nelson Albert L shpr 103 Foster h at Lynn
- " Alf R rem to Prov R I
- " Carl E clk 7 Peabody sq r16 Summer
- " Carl G A (Florence M) ret h103 Fairview av
- " Edwin E (Emma) h Lake
- " Edwin E jr stu r Lake
- " Geo A lea wkr h6 Emerson av
- " Geo R (Anna) editor h26 Buttonwood la
- " Harriette A r100 Andover
- " Horace P slsmn r100 Andover
- " John F (Margt E) police h48 Franklin
- " Mae E lea wkr h100 Andover
- " Margt wid Edw h16 Summer
- " Mark (Amelia) lea wkr h52 Aborn
- " Selme T wid Chas h13 Lake Shore rd
- " Theckla tel supvr 11 Peabody sq r16 Summer

NEVES

Neves John (Mary) lab h rear 61 Ful-
ton
Nevens Edw (Annie) glue wkr h196
Wash
" Eleanor L tchr r134 Main
" Jas (Margt) var 136 Main h134 do
" Patk (Mary) firemn h60 Pierpont
New Victor Bowling Alleys (John
Devaney, Saml Bernstein, Jos Al-
shuler) 29 Lowell
New Eng Market (Wm Stevens, Geo
Laberis, Charles Bougas) prov 60
Walnut
New Eng Tel & Tel Co Margt M Ry-
an chief opr 11 Peabody sq
Newbury John P asst gen mgr 227
Wash h at Swampscott
" Margt E nurse r330 Lowell
" Walter lea wkr r141 Andover
Newhall Carl A (Stella) drftsmn h30
Lynn
" Earl (Rose) gdnr r189 Lynn
" Edna B sten (L) r201 Lynn
" Esther A sten r175 Lynnfield
" Emily Mrs (F E Newhall) 201 Lynn
h do
" F E (Mrs Emily Newhall) ice 201
Lynn
" Frank L (Ray) gdnr h195 Lynn
" Geo E (Jessie) chauf h58 Ellsworth
rd
" H Lizzie h158 Lynnfield
" Harold R (Louise) gdnr r195 Lynn
" Harry L (Gertrude M) ice h10
Bartholomew
" Henry H (Mary S) chauf h175
Lynnfield
" Irene M r175 Lynnfield
" Jesse W asst city clk r58 Ellsworth
rd
" Langdon K (Rose C) filling sta 189
Lynn h do
" Mary E wid Chas R r37 County
" Ralph A lab r175 Lynnfield
" Raymond (Gertrude) ice 12 Barthol-
omew h do
" Roy H dairymn r175 Lynnfield
" Rupert (Ruth) slsmn h102 Lynn
Newton Alton (Mary E) linemn h
Newbury
" Gordon E lea wkr r205 Wash
" Harry (Mary A) formn 217 Wash
h205 do
" Herbert U (Annie I) chauf h rear 77
Bartholomew
" John (Blanche) lea wkr h9 Jacobs
" Sidney V (Nellie M) firemn DB h14
Hourihan
Neylon Alice r F B Neylon Oak av
" Francis B (Theresa) cond h Oak av
Niakon Geo (Constantina) lea wkr h80
Walnut
Nicholas Andrew (Espasia) fish 35
Walnut h41 Tracey
Nichols Albert L (Ina G) lea wkr h26
Clement av
" Arth blea wkr r164 Wash

NICHOLS

" Arth E (Georgie M) farmhd h6
Stevens
" Ernest dancing 7 Central h do
" Henry C chief eng DB rear 119 Fos-
ter h at Salem
" Jas W (Anna W P) lea sorter h26
Clement av
" Jennie F D prin Warren sch r16 Or-
chard
" Louis L (Mary L) bldg contr 16
Sutton h do
" Marion R tchr Center sch r16 Or-
chard
" Rebecca stu r6 Stevens
" Wendall tailor 205 Lowell h do
Nickels Gladys blea wkr r30 County
" Simon (Beatrice) blea wkr h30
County
Nickerasz Sophia wid Jos h52 Prospect
Nickerson Arth W lea wkr r31 North-
end
" Geo L (Marie) eng h31 Northend
" Minnie L waitress r31 Northend
Nickles Wm C (Maud E) linemn h12
Winnegance av
Nickolopolus Agnes lea wkr r54 Fulton
" Alice lea wkr r54 Fulton
" Arth (Bessie) lea wkr h54 Fulton
" Geo (Evelyn) lea wkr h10½ Fulton
" Michl lea wkr r54 Fulton
" Peter (Nickoletta) lea wkr h3 Center
Nickolson John C (Mary J) lea wkr h
Summit
Nickonchuk Wasil (Annie) farmer
h204 Lynn
Nicola Philip (Vasiliki) lea wkr h19
Union
Niemczyk Alex (Helen) shoe wkr h33
N Central
" Henry lea wkr r33 N Central
Nikno Chas lea wkr h9 Center
Niva Marion waitress r61 Felton
Nizwantowski Felix (Antonina) lea
wkr h233 Andover
" Frank J (Gladys) chauf 17 Central
h Farm av
Nogueria Mary Mrs h5 Dennis
Nolan Henry C (Margt E) lea wkr
h150 Lynnfield
" Jas E slsmn r70 Wash
" John F lea wkr h6 Sylvan
" John H chauf r70 Wash
" Mary A r70 Wash
" Patk J (Mary B) lab h15 Goldth-
waite pl
" Susie M bkpr 22 Central r70 Wash
" Terrance E (Eliz A) eng h70 Wash
Nomle Paul lea wkr h20 Union
Nonovitch Stanley lea wkr r8 August-
tus
Noonan Bridget F blea wkr r44 Frank-
lin
" Jas F lea wkr r8 Swampscott av
" John J (Margt F) lea wkr h10 Ayer
" John J jr chauf r10 Ayer
" John T lea wkr r8 Swampscott av
" Kath A nurse r44 Franklin

We Can Furnish You
Any Directory Published
in the world at publisher's
price same day order
is received

R. L. POLK & CO.

CITY, COUNTY, STATE AND NATIONAL
DIRECTORY PUBLISHERS

431 Howard St., Detroit
367 W. Adams St., Chicago

524 Broadway, N. Y.
401 N. Broad St., Phila.

PEABODY CITY DIRECTORY (1931)

579

NOONAN

" M H Co (Michl H and Wm Noonan) gravel Summit
" Marie R sec r10 Ayer
" Michl H (Ellen L; M H Noonan Co) gravel contrs 15 Thorndike h do
" Wm F (Nellie) paymstr DB rear 119 Foster h44 Franklin
Norris Dennis W (Mary) mach h5 Abbott
" Helen G stu r5 Abbott
" John J (Natalie) chauf h 15 Lowell
" Mary A clk r110 Lowell
" Mary L r5 Abbott
" Wm F chauf r5 Abbott
North Caroline wid Elmer gro 39 King h do
" John A clk r39 King
" Shore Embossing Co Sol Hershenson mgr 101 Foster
" Shore Leather Co (Fannie P Hershenson) 3 Foster
Norton Elaine M violin tchr 18 Thorndike r do
" Henry W (Rua A) clk h29 Margin
" Ida F wid Benj h18 Thorndike
" Jas M (Helen) slsmn h25 Hillside av
" Marjorie W sten 29 Lowell r18 Thorndike
" Otis E (Annie L) mach opr h300 Lynn
Norwood Earle L (Gladys I) slsmn h39 Lynn
" Jas V ret r3 Maple
" Louis lab r7 Carlton
" Wm F (Eliz) ret h7 Carlton
Notes Geo lea wkr r10½ Winter
Novak Frank lea wkr r3 Lowe
" Fred stu r3 Lowe
" Jacob (Stella) lab h12 Sherman
" John lea wkr r3 Lowe
" Mary hkpr 30 Mason r do
" Michl (Annie) lea wkr h3 Lowe
" Saml (Annie) lea wkr r30 Mason
" Saml (Mary) lea wkr h7 Spring ct
Novelty Leather Co Paul E Greene pres Maurice Sapers treas mfrs Hardy
Nowak Jos (Sophie) lea wkr r74 N Central
Noyes Annie O wid Frank h64 Prospect
" Ethel M clk r64 Prospect
" Jos E (Gertrude M) supt 20 Howley h Lowell
" Wm R (Helen G) mgr 64 Main h66 Prospect
Nugent Christopher C treas 17 Foster h at Winthrop
Nunes Antonio rem to Boston

NUNES

" Manuel (Marcelina) lea wkr h55 Harris
" Thos (Lucy) lea wkr r91 Walnut
Nurmela Anthony (Hilja) mach h10 Kenwood rd
Nyman Fabi (Saino) lea wkr h6 Augustus
Oak Grove Cemetery Pine
" St Market (Paulina Malik) 6 Oak
Oates Jas E window wshr r47 Detroit
Ober Arth J (Louisie M) clk h9 Nelson rd
O'Brien Alice M clk r10 Aborn
" Bridget wid John r6 Church
" Christine maid 210 Lowell r do
" Cornelius (Mary) lea wkr h54 Tracey
" Cornelius J (Irene) lea wkr h21 Tremont
" Cornelius P pntr r7 Basford ct
" Daisy lamp wkr r7 Elm
" Ellen wid Jas h7 Basford ct
" Frances A r87 Lowell
" Fredk C clk 100 Main r10 Aborn
" Geo sec-treas 101 Foster h at Little Falls N Y
" Helena r26 Osborne
" Jas A carrier PO h at Dan
" John mill wkr r21 Lowell
" John F carrier PO h at Dan
" John F lea wkr r7 Basford ct
" John F lea wkr r39 Chestnut
" John J formn 65 Foster h87 Lowell
" John J (Delia) lea wkr h26 Osborne
" John V clk 124 Main r10 Aborn
" Jos pres 101 Foster h Little Falls N Y
" Jos Leather Finish Corp Jos O'Brien pres Geo O'Brien sec-treas 101 Foster
" Leo J (Mary) mach h29 Holten
" Mabel L clk r10 Aborn
" Madeline F sten r7 Basford ct
" Mary Mrs mill opr r29 Union
" Mary wid Michl h27 Calumet
" Mary F wid Wm H h10 Aborn
" Virginia S mkr r26 Holten
" Wm A (Josephine I) chauf 17 Lowell h10 Aborn
" Wm H lea wkr r8 Main
O'Brine Anna blea wkr r120 Main
" Edw P slsmn r6 Kendall
" Helen sec (S) r6 Kendall
" Philip stu r6 Kendall
" Stephen L lea wkr r120 Main
" Wm lawyer r6 Kendall
" Wm E (Mary) carp h6 Kendall
O'Callahan John H (Margt M) lea wkr r48 Margin
" Margt M music tchr r48 Margin

O'CONNELL

O'Connell Arth J lea wkr r44 Andover
 " Cath r4½ Ayer
 " Chas D civil eng r21 Clement av
 " Chas E (Mary) lab h137 Lynn
 " Clifford lea wkr r8 Shaw la
 " Cornelius T lea wkr r13 Swampscott av
 " Delia E shoe wkr h14 Elaine av
 " Hannah O wid Jas r17 Pleasant
 " Jas F lea wkr r44 Andover
 " Jas F lea wkr r15 Central
 " Jeffrey F (Anna) firemn PFD h13 Swampscott av
 " John F ret h24 Pleasant
 " John F jr barber 1 Lynn r24 Pleasant
 " Jos rem to Bridgewater
 " Jos lea wkr r24 Pleasant
 " Kath A wid Thos M h44 Andover
 " Lawrence hlpr r24 Prospect
 " Louise r24 Pleasant
 " Thos shoe wkr h14 Elaine av
 " Thos F bkpr r44 Andover
 " Thos F lab r Druid av
 " Wm lab h8 Shaw la
 " Wm jr lab r8 Shaw la
 " Wm H (Josephine) lab h8 Margin
 O'Connor A Robt stu J F Storey Felton
 " Arth C lea wkr r56 Forest
 " Cath stu r14 Summer
 " Cornelius M r44 Highland pk
 " Danl J blea wkr r4 State
 " Dennis E (Marion) pres 83 Foster h17 Sutton
 " Dennis L (Mary) lea wkr h26 Mt Vernon
 " Edw L coach r17 Sutton
 " Geraldine lamp wkr r100 Tremont
 " Geraldine marker r14 Summer
 " Jas ret r52 Wash
 " John C (Annie) shoe wkr h14 Summer
 " John F (Marie C) opr r56 Forest
 " John H lea wkr h6 South
 " John J chauf r44 Highland pk
 " John S ret h40 Tracey
 " Jos F lea wkr r6 South
 " Jos P mill wkr r204 Wash
 " Jos T (M Alice) lea wkr h36 Franklin
 " Margt wid Dennis r3 Roycroft rd
 " Margt M wid Cornelius W h44 Highland pk
 " Mary tel opr r Mrs A Sisk Fairview rd
 " Michl C (Sarah J) gdnr h Pine
 " Steph J (Anna F) lea wkr h133 Lowell
 " Susie tel opr r17 Ayer
 " Thos P (Anna) eng h123 Wash
 " Timothy C (Annie) police h17 Ayer
 " Walter lea wkr r44 Highland pk
 " Walter J lea wkr h133 Lowell

O'CONOR

O'Conor Patk overseer Dan Bleachery rear 119 Foster and pres Peabody Co-operative Bank 10 Peabody sq r48 Main
 O'Day Mary clk 1 Main r at Salem
 O'Donnell Arth F lea wkr r69 Main
 " Bridget wid Hugh h15 Franklin
 " Chas B lea wkr r31 Harris
 " Chas D rem to Boston
 " David H (Anna) lea wkr h6 South
 " Frank J supt 96 Foster h at Salem
 " Hugh J (Anna M) insp water dept r15 Franklin
 " John (Bridget) lea wkr h20½ Sewall
 " Mary E h Broad
 " Michl lea wkr r30 Chestnut
 " Neil M (Margt A) h92½ Walnut
 " Patk (Louise) lea wkr h31 Harris
 " Terrance lea wkr r5 Nichols la
 " Thos lea wkr h5 Andover ter
 " Wm F carp r M E O'Donnell Pine
 O'Dowd John T (Margt) lea wkr h65 Endicott
 Oelcher Fredk E (Marie) farmer h Lake
 Ogibba Benj (Toflia) lea wkr 13 Little's la
 O'Hanion Garabed (Hargenouth) lea wkr h83 Lowell
 O'Hara Danl lea wkr r9 Lowell
 " Maurice (Mary) lea wkr r17 Collins
 " Wm S (Mary F) chauf h16 Lenox rd
 O'Hare Eliz M blea wkr r16 Lenox rd
 " Josephine clk r33½ Mason
 " Louise L clk h13 School
 " Margt r13 School
 Okarski Frank O (Annie) farmer h206 Lynn
 O'Keefe A Cath h7 Beacon
 " Azella P wid Wm h18 Beckett
 " Chas T gdnr r45 Aborn
 " Frank R (Mary W) clk 96 Main h196 Lowell
 " Grace E supvr sewing sch r45 Aborn
 " Helen M tchr High sch r45 Aborn
 " Jos E (Stasia) lea wkr h52 Wash
 " Kath D tchr Warren sch r45 Aborn
 " Louis F lwyr 10 Main h87 Gardner
 " Marion E tchr (Lynn) r87 Gardner
 " Matthew J clk r45 Aborn
 " Patk (Margt J) ret h87 Gardner
 " Patk J (Agnes F) lea wkr h6 New-castle rd
 " Patk J (Mary C) lea wkr h26 Franklin
 " Thos A (Felicienne M) lea mfr (S) h178 Lowell
 " Thos H exp h47 Aborn
 " Timothy J (Ellen) lea wkr h45 Aborn
 " Timothy J jr (Irene M) clk h28 Margin
 " Vincent P (Margt E) elec eng h89 Gardner
 Okka Theo (Jennie) lea wkr h118 Tremont

WILSON and ROBINSON Inc.

ELECTRICIANS

GENERAL ELECTRIC
RADIOWIRING
Phone 209GENERAL ELECTRIC
APPLIANCES

PEABODY CITY DIRECTORY (1931)

581

O'LAUGHLIN

O'Laughlin Bartholomew blea wkr r5
Park
Old Mill Dance Hall The Lowell
O'Leary Arth J (Mary) gdnr h Aber-
deen av
" Cath r43 Harris
" Cornelius B (Alice T) slsmn h71
Pierpont
" Danl (Mary A) dairymn h11 Evans
rd
" Henry J lea wkr r86½ Aborn
" Mark (Ellen) lea wkr h31 Tremont
" Mary F tchr Saml Brown sch r86½
Aborn
" Michl (Ellen) lea wkr h86½ Aborn
" Patk (Hannah M) lea wkr h26 Tre-
mont
" Patk (Nora) lab h4 Norfolk av
Olejnik Anton lea wkr r7 Munroe ct
Oleksulk John (Eliz) lea wkr h45
Northend
Olenchenski John lea wkr h124 Wash
" Victor (Helen) lab h15 Winter
Olenz Helen clk 146 Wash r19 Dalton
ct
" Henry (Alice) lea wkr h16 English
Olininski Walter (Mary) lea wkr h19
Dalton ct
Olinski Czari (Alice) lea wkr h16 Eng-
lish
Oliver Hilda A 107 Foster h at Glou-
cester
" Keith (Margt) auto repr h100 Fair-
view av
" Lionel (Violet) farmer h Farm av
Ollikahan Victor lea wkr h23 Ethel av
Olnika Michl felt wkr r25 Oak
Olsen Cath M sec r18 Swampscott av
" Edw L (Cath A) pump opr h18
Swampscott av
" Thos L r18 Swampscott av
Olympia Shoe Repairing (Alec Peters)
59 Main
O'Mally Jas lea wkr r9 Lowell
O'Mear Thos W (Mary) slsmn h9 Ray
O'Meara Francis clk r7 Wagner
" Hannah wid Jeremiah h7 Wagner
" Helen blea wkr r7 Wagner
" Jas C mill opr r7 Wagner
" Jas J lea wkr r194 Wash
" John J (Delia A) lea wkr h144
Winnegance
" John W (Edith K) lab h20 Sewall
" Michl (Cath) mldr h194 Wash
" Timothy J (Cath) firemn h34 High-
land
Omega Coffee & Tea Co (Speros Kal-
lelis) 66 Walnut
Omer Mitzer lea wkr r42 Foster

O'NEIL

O'Neil Arth (Anna) chauf h9 Linden
rd
" David (Kath) lea wkr h27 Jacobs
" Eliz blea wkr r1 Davis ter
" Eliz A r4 Howard av
" Jas lea wkr r6 Elm pl
" Jas F (Nellie F) chauf h1 Berry ct
" Jas T (Loretto M) mech eng h17
Orchard
" John D bkpr City Hall rm 2 r5
Highland pk
" Leo W lea wkr r6 Elm pl
" Mary clk 3 Main r6 Elm pl
" Michl r8 Stevens
" Peter J (Edith M) gravel 76 Wash
h do
" Richd (Anna V) lab h90 Franklin
O'Neill Eliz A r22 Putnam
" Eug (Margt) lab h33½ Mason
" Hannah maid 216 Lowell r do
" Jas J (Delia) lab h1 Davis ter
" Jennie wid David h6 Elm pl
" Mary A clk 3 Main r6 Elm pl
" Mary L tchr Endicott sch r1 Davis
ter
" Michl ret r5 Highland pk
" Nellie r19 Wash
" Robt mach r1 Davis ter
Onzerewski Frank (Nellie) farmer h58
County
Orachia Arth J (Florence E) carp h44
Lowell
Orbansky Carl (Josephine) glue h10
Blaney av
Ordman Arnold stu r4 Aborn pl
" Harry stu r4 Aborn pl
" Maurice J (Annie J) rabbi h4 Aborn
pl
Ordway Perley H (Melissa) lea wkr
h Coleman
O'Reilley Robt (Lucy) lea wkr h46
Wallis
Orlando Domenic rem to Dan
Orlowsky J Ignace (Alice) lea wkr h5
Warren
Orne Edw J crossing tndr h79 En-
dicott
O'Rourke Agnes sten (B) r47 North-
end
" Anna L sten r47 Northend
" Annie r38 Tracey
" Helen stu r47 Northend
" Helen M prin Endicott sch h23 Gard-
ner
" Jeremiah C mgr h23 Gardner
" Kath G wid Thomas J h15 Pleasant
" Margt E prin Bowditch sch h at Dan
" Mary A r23 Gardner
" Mary E wid John h47 Northend

O'ROURKE

" Michl J (Marie L) eng h15 Gold-thwaite pl
 " Steph lea wkr h38 Tracey
 " Theresa mill wkr r38 Tracey
 " Thos F (Violet) surveyor B&M h49 Driscoll
 " Thos J (Margt) jan High sch h73 Wallis
 Ortnis Alex (Jennie) lea wkr h42 Tracey
 " Manuel (Bemvinda) lea wkr h74 Northend
 Osborn F P Inc Phillips Osborn pres-treas shoe stock 40 Endicott
OSBORN LYMAN P (Dorothea C) Pres Warren National Bank 17 Peabody Sq and Vice-Pres Peabody Co-operative Bank 10 Peabody Sq h55 Central
 " Phillips (Eliz) pres-treas 44 Endicott h18 Emerson
 Osborne Arth A clk r183 Lowell
 " Louis P P (Margt) ins agt (L) h271 Lowell
 " Lucy M r9 Warren
 " Mary A r9 Warren
 " Ruth P stu r271 Lowell
 Osepchuk Moses (Mary) tlr h43 Aborn
 Osgood Eliza L tchr r10 Orchard
 " Fred E (Myrtle) radio opr r11 Troy
 " Geo H (Dole & Osgood) 11 Wash h at Salem
 " Jas D (Dole & Osgood) 11 Wash h at Salem
 " Lawrence (Roberta) lea wkr h58 Wash
 " Maria W clk 10 Peabody sq r10 Orchard
 " Mary E sec r112 Central
 " Ralph H (Eliz F) felt wkr h60 Aborn
 " Ralph S (Florence E) eng h11 Troy
 " Theo N (Laura A) rub wkr h Russell
 " Walter (Margt) shoe ctr h66 Lynn
 " Wm H (Eliz A) auto repr 11 Wash h at Salem
 O'Shea Bldg 11 Peabody sq
 " Chas (Georgianna) jan D F Keefe sch h10 Dane
 " Chas jr USA r10 Dane
 " Jas A (Agnes K) ins agt h17 Stevens
 " Jas I (Marie M) jan h22 Beckett
 " Jas J clk PO r10 Dane
 " Kath V r20½ King
 " Margt F blea wkr r20½ King
 " Mary E r20½ King
 " Mary F nurse 10 Dane r do
 " Nora blea wkr r20½ King
 " T J Leather Co (Thos J O'Shea) 15 Pierpont office 11 Peabody sq
 " Thos J (Mary; T J O'Shea Leather Co) 15 Pierpont h2 Wash
 Osman Chas (Esther) lea wkr h104 Tremont
 " Mahariam lea wkr r45 Central
 Ossoff Harry stu r10 Holten

OSSOFF

" Israel (Annie) exp 10 Holten h do
 " Tillie sten 75 Walnut r10 Holten
 Ostapchuck Dennis (Mary) lea wkr h15 Dane
 Ostopshuk Jos r5 Fulton
 " Michl lea wkr r8 Winter
 Otovic Adolph carp r63 King
 Ouellette Ernest A (Rosanna) ice 18 Elaine av h do
 " Geo A (Margt) lea wkr h119 Tremont
 " Irene lea wkr r18 Elaine av
 " Wm (Ethel E) driver h3 Longwood av
 Oulton Ralph B (Bessie J) chauf h28 Central
 Ovans Arth T moving pict opr h Lowell
 Owens Jack (Josephine) shoe wkr h13 Linden rd
 " Laura wid Isaac N h13 Linden rd
 " Richd shoe wkr r13 Linden rd
 Ozity Begin wid Geo A r10 Englewood rd
 Pabisz Frank (Mary) lea wkr h20 Buxton la
 Pacheco Diocleceo lea wkr h14 Kenwood rd
 " Jos (Frances) lea wkr h6½ Shamrock
 " Jos E (Phoebe) lea wkr h61 Walsh av
 " Manuel lea wkr r6½ Shamrock
 " Manuel (Margt) lea wkr h55 Driscoll
 Packard A Bertha tchr Center sch h at Salem
 " Florence G prin West sch r62 Franklin
 Paes Antonio (Antonia) lea wkr h104 Tremont
 Page Clarence W (Clara A) mach h27 Beckett
 " E Horton supt 107 Foster h at Wollaston
 " Frank A pres 107 Foster h at Wollaston
PAGE & GOODWIN PRINTING CO Roger A Goodwin Pres Leland R Page Treas Earle W Weaver Clk 13 Lowell Tel 277 (See Printers Dept)
 " Henry H (Grace M) auto repr 11 Osborne r10 Sewall
PAGE LELAND R (Edith) Treas Page & Goodwin Bus Mgr Peabody Times 13 Lowell h17 Bartholomew
 Paige Allen F (Harriett L) farmhd r127 Andover
 " Jas E supt 102 Central r106 do
 " M B Co (Moses B Paige) pottery mfrs 102 Central
 " Moses B (Eliza H; M B Paige Co) 102 Central h106 do
 Painchaud Jos R (Sylvia) mach h57 Endicott

GILBERT & COLE CO.

Building Materials — Masons' Supplies

TEL. 223

MARBLEHEAD, MASS.

PEABODY CITY DIRECTORY (1931)

583

PAINCHAUD

" Juliette clk r173 Lowell
Paine Esther Mrs h18 Park
Pais John (Mary) lea wkr h54 Harris
" Victor (Angie) lea wkr r11 Harris
Paju Elmer rem to New York N Y
Palais Saul (Bay State Chemical Co)
40 Endicott h at Salem
Palamarchuk Mark (Helen) lea wkr
h59 Endicott
Palichuk Frank lab h51 English
Palm Sven (Hilma) laster (L) h9
Spring Pond rd
Palmer Gerald mgr 13 Peabody sq h
at Dorchester
" Hannah M wid J Benj h171 Lowell
" Maria wid J Benj h171 Lowell
" Osborne (Margt) civil eng h171
Lowell
Paltanovitch Jos lea wkr r17 Hancock
" Nellie wid Jos h17 Hancock
Pan-Hellenic Grocery Co (Manthos
Dakos) gro and restr 35 Walnut
Panagopoulos Agisilos stu r41 English
" Cleomenis (Stavroula) barber 61a
Walnut h2 Center
" Demetris K (Stavroula) coffee house
41b Walnut h41 English
" Fred lab r31 Proctor
" Speros lea wkr h41 English
" Tony (Helen) lea wkr h31 Proctor
" Wm (Stavroula) lea wkr h17 Tracey
Panasuk Thos (Olga) lea wkr h12 Col-
lins
Panchenka Jas (Mary) lea wkr h24
Bowditch
" Thos lea wkr h24 Bowditch
Pandappos John (Mary) lea wkr h27
Proctor
Pandazis Fotis lea wkr r15 Highland
pk
" John lea wkr r15 Highland pk
Pangos Peter lea wkr h17 Union
Pantapas Steven (Yiasemo; Independ-
ent Market) 70 Walnut h16 Mt
Vernon
Paobiccia Frances blea wkr h24 Pulaski
" Pierluigi (Grace) pottery wkr h24
Pulaski
Paolucci Amelia r4 Ash
" Carl r4 Ash
" Frances bkpr 7 Walnut r24 Pulaski
" Herman (Letizia) pottery wkr h4
Ash
Papachis John (Stavroula) lea wkr h30
Union
Papacostas Athas (Anastasia; Central
Pharmacy) 3 Central h10 Buxton
la
Papageorge Andrew (Mary A) h98
Bartholomew

PAPAGEORGE

" Jas (Caliope) lea wkr h27 Proctor
Papandreou Nicholas (Angelina; Ideal
Market) 45 Central h22 Lenox rd
Papanicolos Geo carp r23 Tracey
Papanicolau Andrew farmhd r A
Schwanowicz Farm av
" Louis lea wkr r A Schwanowicz
Farm av
Papanikolos Chas (Diana) tailor h33
Harris
Papanopoulos Apostolis (Demetio)
farmer h Lowell
Papatsos Anthony (Mary) baker h34
English
Papayanopoulos Kostas P (Annie) lea
wkr h14 Tracey
Papazoglou Theodas (Angelique) lea
wkr h34 Harris
Papenchis Chas pntr r44 Tracey
Paplamotios Savi (Mary) lea wkr h17
English
Paplow Forest lea wkr r Lynnfield
Pappas Agnes h62 Wallis
" Aleck lea wkr r rear 100 Main
" Andrew lea wkr r P Lubas Farm av
" Anna wid Geo h10 English
" Chas h73 Tremont
" Chas lea wkr r62 Wallis
" Chas (Mary) lea wkr h27 Fulton
" Chris (Rita) lea wkr h17 English
" Christolas lea wkr r10 English
" Constantine cook 35 Walnut r do
" Costas coffee house 46 Walnut r28 do
" Despina wid Stavros r4 Mt Vernon
" Geo lea wkr r33 Harris
" Geo lea wkr r91 Walnut
" Jas (Angela) lea wkr h91 Walnut
" Jas (Mary) lea wkr h33 Harris
" John (Chrisoula) lea wkr h9 North-
end
" John (Georgia) lea wkr h33 Tracey
" Katie r13 Norfolk av
" Louis (Annie) lea wkr h23 Tracey
" Nickolas (Kath) fill sta 2 Sylvan
h104 Tremont
" Nicholas S (Mary) poultry h133 An-
dover
" Nicholas (Rene) lea wkr h8 Win-
throp
" Paul (Jennie) farmer h Lowell
" Rena slswn (L) r15 English
" Saml (Theodora) lea wkr h10 Caller
" Spiros lea wkr r48 Walnut
" Steve (Kath) lea wkr h18 Collins
" Steph lea wkr r62 Wallis
" Theodosois (Dacpeni) baker h rear
100 Main
" Tony (Jennie) barber 33 Walnut h4
Dennis
" Wm ret r6 Center

PAPPAS

" Wm (Parastiavi) lea wkr h91 Walnut
 Papuchinos John (Stravula) h10 English
 Paracduk Clem (Nellie) lea wkr h9 Swampscott
 Paradise Wm lea wkr r10 Summer
 Parakes Harris (Helen) glue wkr h23 Harris
 Pardo Patrick F (Evelyn G) fill sta (S) h 74 Aborn
 Parianos Chas (Stamatria) lea wkr h88 Tremont
 " Stavros (Irene) lea wkr r10 Winthrop
 Parisch Otto (Frieda) lea wkr h10 Columbia blvd
 Pariseau Robt A slsmn 62 Fulton h at Dan
 Parker Alf T (Annie S) h10 Tucker's ct
 " C W h15 Lowell
 " Chauncey P (Bessie M) mgr h7 Beckett
 " Edw H (Mary E) filling sta 401 Lynnfield h do
 " Ernest J (Viola) crane opr h4 Smidt av
 " Geraldine W stu r7 Beckett
 " Harold H (Beverly) chauf h12 Brown
 " Harry chauf r Jewett av
 " Josephine wid Geo E h9 Brown
 " Lowell K (Alice M) eng h14 Hillside av
 " Margt hkpr r15 Lowell
 " Nellie wid Frank L h16 Hillside av
 " Oliver mach r9 Brown
 Parks Harold J (Hattie) auto rpr 1 Andover h193½ do
 Parinos Geo T (Elene) filling sta 1 Sylvan h3 do
 Parrish Clarence S (Ruperta) farmer h Lowell
 Parry Florence E beauty parlor 43 Central h6 Berry
 Parshley Percy O (Luella M) formn (B) h54 Glendale av
 Parsons Earle G (Evelyn) slsmn h24 Norfolk av
 " Walter (Mary) lea wkr h1 Ellsworth rd
 Partaledas Ernest lea wkr r1 Jacobs
 " Frieda wid Geo h1 Jacobs
 Partridge Alice E bkpr r62 Gardner
 " Harry G (Annie K) pntr h62 Gardner
**PARTRIDGE HARRY M (Ivy) Asst
 Cashier Warren National Bank 17
 Peabody Sq h63 Andover**
 " Jas H ret r62 Gardner
 " Ralph (Helen) h7 Cottage
 Pasternak Jos (Praska) lab h18 Sherman
 Pasvintis Patra wid Steve h11 Center
 " Ulysses lea wkr r11 Center
 Patenaude Arth F lea wkr r6 Fountain
 " Jos T (Emma) lea wkr h6 Fountain

PATENAUDE

" Raymond W slsmn 5 Wash r6 Fountain
 Patten Eliz slsmn r85 Lynn
 " Helen E r85 Lynn
 " Varnum com trav 102 Central h at Malden
 Patterson Amelia sec r R J Patterson Water Works rd
 " Frank E carp h34 Sutton
 " Irving A (Mildred) carp 12 Beckett h do
 " Julia A wid Wm O r34 Sutton
 " Robt J (Amelia) mach h Water Works rd
 " Robt J jr mach r R J Patterson Water Works rd
 " Wm A glue wkr r27 Lynnfield
 Patuk Sapsik lab r50 Tremont
 Paturiska Jas lab h21 Swampscott av
 Paul Alf (Olive; Lawrence Paul & Son) 79 Tremont h do
 " Anton (Bessie) lab h42 Holten
 " Francis E hlpr r79 Tremont
 " Lawrence (Marion; Lawrence Paul & Son) 79 Tremont h do
 " Lawrence & Son (Alf and Lawrence Paul) pntrs 79 Tremont
 " Wm W (Mary) lea wkr h54 Northend
 Pauling Harold (Ethel M) slsmn h5 Putnam
 Pavensky Stanley (Mary) lea wkr h8 Lowe
 Paximada Nicholas (Helen) lea wkr h56 Northend
 Payne Hugh A (Alice T) chauf h11 Margin
 Peabody Amusement Co (Strand Theatre) 43 Main
 " Anti-Dust Co (Geo E Ash) 5 Wash pl
 " Board of Health Dept Percy F Murray agt 47 Lowell
 " Cash Market (Lodovico Raucci) prov 192 and 200 Wash
 " Cement Block Co (Manuel Alfonso) 261 Lynn
 " Chamber of Commerce next Warren Nat Bank
 " Chester H lea wkr r18 Granite
 " Cigar Co (Emanuel Fransman) 8 Peabody sq
 " City Hall Lowell
 " Club Inc 18 Peabody sq
PEABODY CO-OPERATIVE BANK
**Patk H O'Conor Pres Lyman P
 Osborn Vice-Pres Roy N Howe
 Corp Clerk and Treas 10 Peabody
 Sq Tel 242**
 " Co-operative Shoe Store (Michl Tshkovitch) 148b Wash
 " Creamery (Jas Pappathanasi) 17 English
 " Electric Light Patk Tumulty supt Endicott c Warren
 " Enterprise (Peabody Press Co) 26 Foster
 " Ernest (Ida) electn h59 Endicott

HOLYOKE INSURANCE OFFICE

Established 1843

INSURANCE OF EVERY DESCRIPTION

TOWN HOUSE SQUARE :: :: SALEM, MASS.

PEABODY CITY DIRECTORY (1931)

585

PEABODY

- " Florence M r18 Granite
- " Geo E lumber wkr r18 Granite
- " Health Clinic 47 Lowell
- " H Foster lea wkr h26 Carlton
- " High School 71 Central
- " Hiram A (Sadie E) lea wkr h78 Lowell
- " Historical Society 35 Wash
- " Independent Coal & Wood Co (Mrs Leah Gardner) 18 Mason
- " Infirmary Thos Gilroy caretkr Farm av
- " Inst and Library John E Keefe librarian 82 Main
- " Kosher Meat Market (Saml Ainenel) 13 Mill
- " Leather Coat Co Reuben Fogelman pres Saml Rosenthal treas 39 Lowell
- " Lena lamp wkr r78 Lowell
- " Lewis A chauf Warren st ext r18 Granite
- " Novelty Dept Store (Paul Asloglou) 46 Walnut
- " Oil Co (Nathan L Weisman, Leo T Murphy) 40 Endicott
- " Pharmacy (F Harold Dowst) 156 Main
- " Police Station Edward F Pierce chief City Hall Chestnut
- " Post Office Wm Searle postmaster 7 Foster
- " Press Co The (The Peabody Enterprise) Frank W Penniman pres-treas 26 Foster
- " Sarah wid Geo E h18 Granite
- " Saw Dust Co (Geo E Ash) 5 Wash pl
- " School cor Brown and Maple
- " Shoe Repairing (Andrew Hronopoulos) 20½ Peabody sq

PEABODY STEAM LAUNDRY (Edw K Roche) 11 Walnut Tel 898 (See Adv in Laundry Dept)

- " Tallow Co (Branch Geo E Marsh Co) Emmet R Sinville supt Pulasaki

PEABODY TIMES PUBLISHING CO Earle W Weaver Pres Leland R Page Bus Mgr Roger A Goodwin Clk 13 Lowell Tel 277 (See Adv in Printers Dept)

- " Tire & Rubber Co (Noah Maron) 110 Main
- " Upholstering Co (Paul Siemasko) 23 Lowell
- " Vulcanizing & Supply Co (Thos Renze) 49 Lowell
- " Water Dept (Work Shop) Chas J Crump supt 167 Wash

PEABODY

- " Water Works (Pumping Station) Arth M Hay chief eng Water Works rd
- " Wilbur H (Mary E) shoe wkr h11 Rockdale av
- Pearce Almira G r38 Clement av
- PEARCE JEWELER (Wm H Pearce) 38 Main Tel 1098**
- " Wm H (Tillie; Pearce Jeweler) 38 Main h27 Margin
- Pearl Dorothy blea wkr r1 Dustin
- " Edw lea wkr r1 Dustin
- " Fannie blea wkr r1 Dustin
- " Jennie lea wkr r1 Dustin
- " Saml lawyer 24 Main r1 Dustin
- " Tillie wid Abr gro 60 Walnut h1 Dustin
- Pearse Alf E vice-pres and formn 32 Walnut h at Lynn
- " Ernest pres 32 Walnut h at Lynn
- " Leather Corp Ernest Pearse pres-treas 32 Walnut
- " Lester supt 32 Walnut h at Dan
- Pearson Alonzo C (Marion M) lab h101 Bartholomew
- " Lucretia wid Wm h65 Lynn
- " Mary O wid Chauncy M r101 Bartholomew
- Pease Edw L ret r Lowell nr Bow
- Pechinsky Ules (Anna) lea wkr h17 Little's la
- Peckham A Forrest (Grace) whol prov h6 Putnam
- " Harry D shoe wkr h11 Elaine av
- " Leslie F (Mildred) slsmn h75 Gardner
- Pedro Jos (Mary) lab h10 Love la
- Peho Fred lea wkr r6 Ellsworth rd
- Pehol John (Olga) lab h4 Hancock
- Peirce Lydia J wid Saml r41 Oak
- Pelkavcus Selvestia (Sofia) lab h147 Wash
- Pelletier Anita r4 Fountain
- " Anthony (Hilda) mason h47 King
- " Ernest (Angelina) box mkr h22 Mt Vernon
- " Geo (Mary) contr 105 Lynn h do
- " Jos (Anna) lea wkr h35 Margin
- " Jos (Emma) lea wkr h10 Kenwood rd
- " Lillian M clk r4 Fountain
- " Loretta E r4 Fountain
- " Philip (Lydia) mach h4 Fountain
- " Yvonne hrdrsr r105 Lynn
- Peltola Tahvo carp r34 Walsh av
- Pementa Jos (Carmelia) glue wkr h35 Driscoll
- Pender Alice G bkpr r39 Tracey
- " Dennis L (Alice F) jan Endicott sch h39 Tracey

PENDER

" Edw J mgr 45b Central r39 Tracey
 " Mary E tchr Farnsworth sch r39 Tracey
 Pendergast Cath wid Edw h15 Dustin
 " Edw A baker r20 Calumet
 " John J bkpr r20 Calumet
 " John J (Rose A) firemn h20 Calumet
 " Rose E hrdrsr r20 Calumet
 Pendleton Robt B (Vera) formn 18 Foster h7 Fairmount rd
 Penniman Cora r27 Sutton
 " Frank W pres-treas Peabody Press Co and Peabody Enterprise 26 Foster h27 Sutton
 " Newell W (Mildred) h9 School
 Pentilla Allan lea wkr r11 Ray
 " Kousta (Mary) stmfr h11 Ray
 " Rudolph (Mary) formn h5 Farnham av
 Penttila Richd (Vanda) lea wkr h24 Mt Vernon
 People's Cash Market (Geo Spaneas) prov 82 Walnut
 PePal Chas (Ethel J) driver Oak av h do
 Peppaganoplus John (Jarula) lea wkr h9 Fulton
 Pepper Geo A (Mildred B) carp h Wash pl
 " John stmfr r10 Bay State blvd
 " Ralph G carp h10 Bay State blvd
 Perakas Jas (Georgia) lea wkr h23 English
 Perakis Anthony (Stella) barber 62 Walnut h3½ Union
 Perata Jos lea wkr r58 Fulton
 Perchekos Panos (Angelina) lea wkr h3 Emmett
 Percy Carl L (Gladys M) farmer h Lowell opp Bow
 " Edith L r C L Percy Lowell
 Perekoduk Paul (Mary) lea wkr h19 Union
 Pereira Manuel (Amelia) lea wkr h57 Fulton
 Perfikowski Andrew lea wkr r21 Highland pk
 " Waldo (Tekla) lea wkr h21 Highland pk
 Perkins Bertha M mill wkr r18 Clement av
 " Chas E (Cassandra) lab h18 Clement av
 " Chas E jr (Edith V) pntr h10 County
 " Chas W (Mary F) slsmn h79 Lynn
 " Clarence A r18 Clement av
 " Clifton S ret r5 Beacon blvd
 " Elmer L (Jennie F) lea wkr h27 County
 " Geo H mach r18 Clement av
 " Geo S (Emma) lab h5 Beacon blvd
 " Harvey lea wkr r79 Main
 " Jean mill wkr r18 Clement av
 " Mary E stu r18 Clement av
 " Owen lab r79 Lynn
 " Russell F office mgr 9 Howley h at Swampscott

PERKINS

" Sylvester T (Annie) lea wkr h108 Lynn
 Pernitchi Jos (Amelia) var 196 Main h75 Aborn
 Pernokas Chris lab r1 Harris
 " Louis (Paleyca) slsmn h3 Lake Shore rd
 Perreault Peter R (Anna) lea wkr h129a Lynn
 Perron Armond chauff r18 Elaine av
 Perruzzi Dominick (Sophie) stone ctr h39 Dustin
 Perry Alf J (Jennie) mach h27 Rock Way
 " Arth J (Nellie) chauff h88 Aborn
 " Aug (Elsie) blea wkr h rear 61 Fulton
 " Benj F r19 Hillside av
 " Edmond A r7 Coleman
 " Frank W (Eliz M) lea wkr h61 Gardner
 " Geo h11 Park
 " John lea wkr r21 Sprague
 " Jos J (Barbara) millwright h7 Coleman
 " Manuel (Katie) lea wkr h21 Sprague
 " Manuel (Olympia) lab h56 Fulton
 " Manuel (Rose) lea wkr h73 Wallis
 " Minnette E wid Wm h Bartholomew
 " Philip chauff r19 Hillside av
 " Randall (Mary) carp h19 Hillside av
 " Robt L carp r6 Holten
 " Sylvanus (Rose) lea wkr h12 Arnold av
 Peruffo Angelo (Jennie) lea wkr h24 John
 " Mary clk r24 John
 " Santo lea wkr r24 John
 Peruzzi Carmen (Esther) formn 57 Foster h16 Union
 Peters Alex (Bessie; Olympia Shoe Repairing) 59 Main h6 Harris
 " Eliz M bkpr r32 King
 " Gilbert (Kath P) barber 116 Central h32 King
 " Ida M bkpr r32 King
 " Jas C (Lottie) glue wkr h5 Hourihan
 " Jas L (Madeline) slsmn h33a Margin
 " Mary wid Kay r158 Main
 Peterson Andrew (Gladys) eng h Bartholomew
 " Benson lab r Bartholomew
 " Geraldine sten r49 Franklin
 " John F (Hilda S) farmer h Birch
 " Nellie wid Marcus h49 Franklin
 " Wilbur J stu r49 Franklin
 Petkevitch John (Tekla) lab h9 Swampscott av
 " Konstanty (Anna) lea wkr h97 Wash
 " Michl (Anna) blea wkr h19 Swampscott av
 " Michl (Sophie) blea wkr h3 Sherman
 " Michl jr lea wkr r3 Sherman
 " Steph (Mary) lea wkr h19 Sherman
 " Wm (Locardia) bleacher h22 Dustin
 Petrathelis Emmanuel (Sapho) lea wkr h72½ Walnut
 " Galatia r 72½ Walnut

ROPES DRUG COMPANY

Leading Druggists of Essex County

SALEM

BEVERLY

DANVERS

LYNN

PEABODY CITY DIRECTORY (1931)

587

PETRATHELIS

" Peter lea wkr r72½ Walnut
Pettrathelis Angelo (Bessie) lea wkr
h76 Walnut
Petraske Chas F (Marguerite) h17
Chestnut
Petrellis John lab h34 English
Petrodulus Peter lea wkr r98 Main
Petros Nicholas lea wkr r54 Fulton
Petruska John lea wkr h6 Upton
Petruska Marcelle wid Pawell h149
Wash
Peura Donald lab r38 King
" Emily clk r38 King
" Onni (Helmi) carp h45 King
" Werner (Emma) ret h38 King
" Werner P jr tchr r38 King
Phelan Helen M bkpr r8 Ash
" J Elmer clk r4 Sheldon rd
" John H (Elizabeth) carp h4 Sheldon
rd
" Ralph E lea wkr r4 Sheldon rd
" Thos J auto repr r4 Sheldon rd
Phillips Anthony (Louise) gro 135
Wash h17 Lowe
" Arth J (Anna R) importer h Lowell
nr Bow
" Eliz spreader r13 Sherman
" Helen E r A J Phillips
" Herbert (Margt) formn 73 Lowell
h55 Main
" John T (Cath) lea wkr h39 Warren
" Jos (Gloria) lea wkr h86 Walnut
" Peter lea wkr r118 Foster
" Shoe Stores Jas Yelverton mgr 12
Peabody sq
" Walter L elec eng r W B Phillips
Winona
" Wm B (Mary E) farmer h Winona
Phipps Geo blea wkr r1 Central
Photiou Annie h Bow
" John farmhd r Annie Photiou Bow
Picanzo Manuel (Mary S) lea wkr h73
Northend
" Vidal (Mary) lea wkr h78 Northend
Picariello Santo Mrs rem to Bev
Pickering Geo W 3d mgr 87 Walnut h
at Bev
PICKERING GEORGE W COAL
CO Rodney P Seeley Mgr 28
Peabody Sq Tel 930 and 87 Wal-
nut Tel 820 (See Adv in Coal
Dept)
Pickman Fannie r23 Warren
" Irving lea wkr r23 Warren
Pierce Archer L (Lucy W) caretkr h
Felton
" Clayton mech dentist r51 Holten

PIERCE EDWARD F (Mary A)

Chief of Police h27 Buxton
" Flossie R h16 Little's la
" Francis F (Emma) lab h90 Aborn
" Frank H (Lena A) mach h29 Lynn-
field
" Geo H (Bertha) lab h51 Holten
" Gertrude A clk High sch r27 Buxton
" Guy C lea wkr r16 Little's la
" Harry H (Margt) lea wkr h70 Gard-
ner
" Herbert E (Eva M) lea wkr h64
Pierpont
" John J stu r27 Buxton
" Mary A r6 Wheeler
" Mary L wid Geo A h29 Bowditch
" Mazora I Mrs r A L Pierce Felton
" Philip J (Marie S) rodmn City Hall
rm 9 r5 Parsons
" Raymond S lea wkr r16 Little's la
" Robt (Alice) lea wkr h72 Central
" Sarah T wid Chas h64 Pierpont
" Wm G chauf r27 Buxton
Fierce's Bakery 52 Aborn
Pieres Charlie (Caleope) lea wkr h16
Mt Vernon
Pierre Jos J (Althea E) mach h11
Glendale av
Pietkus Martin (Josephine) lea wkr h9
Lynnfield
Pietraszeki Frank (Mary) lea wkr h1
Highland ter
Pietrazk Stanislaw (Antonia) lea wkr
h6 Buxton la
Pietrowski Michl (Balbina) lea wkr h3
Highland pk
Pike Mary F h231 Andover
" Minnie W r231 Andover
Pinault Eva dom r6 Jacobs
Pinkney Vernon C (Helen G) chauf h
Russell
Pinney Lilla P r7 Warren
" Ralph J (Henrietta F) mgr 150 Main
h7 Warren
Pinto Albaro lab r29 Proctor
" Jos (Eliz) lea wkr r21 Sprague
" Jos M (Yvonne) leawkr h12 Sprague
" Louis (Ida) lea wkr h14 Highland pk
Piper Margt E wid Geo h109 Lynn
Pisano Geo (Carmela) lab r5 Hourihan
Pisansky Michl (Annie) h Forest
Pitcher Irene Mrs r176 Lynnfield
Pitcoff Saml 21 Foster r65 Main
Pitman Augustus G lea mfr 45 Walnut
h at Salem
" Clarence B sht mtl wkr 7 Walnut
h at Dan
" Eliz Mrs h Longwood av
Pitney Frank C (Cath) mason h55
Bartholomew

PITNEY

" Trueman (Emma G) hlpr h55
Bartholomew
Plante Alphonse lab r20 Goodridge
" Antoinette blea wkr r20 Goodridge
" Arth (Mary) lea wkr h20 Goodridge
" Hattie blea wkr r20 Goodridge
" Jos C mgr 21 Central h at Salem
" Rose blea wkr r20 Goodridge
Platt John (Edith) tool mkr h7 Lake
Shore rd
Plomondon Geo clk r10 Driscoll
" Treffe (Rebecca) electn h10 Driscoll
Podhaski Vincent lea wkr r Farm av
Poeton Ann B bkpr r27 Clement av
" Geo L (Alice M) lea wkr h24 Warren
" Pearl stu r27 Clement av
" Saml D (Sarah) r27 Clement av
" Sarah wid Saml h27 Clement av
" Sarah L bkpr r145 Main
Pofcher Louis clo 4½ Walnut h at Bev
Pohas John shoe repr h at Salem
Pohjir Victor lea wkr h22 James
" Victor jr gard r22 James
Poirier Victor S formn h at Swampscott
Poitras Jos (Blanche) auto repr h22
Evans rd
Pokrant Walter (Annie) lea wkr h29
Lenox rd
Polichuk Frank (Jennie) lea wkr h51
English
Polis Anthony (Bash) shoe wkr r42
Holten

POLK R L & CO OF NEW ENGLAND, Publishers of the Salem, Peabody, Danvers and Marblehead Directory and more than 750 other City, County, State and National Directories, Addressing and Mailing Service, Trade Lists Specially Compiled, District Office 6 New Derby Salem, Eastern District Office 524-528 Broadway cor Spring New York City Tel Canal 7100, (See Adv in Addressing and Mailing Dept)

Pollack Jennie r J F Storey Felton
Pollischuk Frank lea r6 Ellsworth rd
Pomeroy Harris S phys 111 Main h do
Poole Arth E chemist r40 County
" Frank H (Bertha W) clk h25 Bartholomew
" Fred H supt (cut stock) A C Lawrence Webster h at Dan
" Wendell (Cath) electn h192 Wash
Poor Alice L bkpr r7 Thorndike
" Alice P wid Chas M h155 Lowell
" Barbara E stu rH J Poor
" Benj E (Elsie) chauf h143 Lynn
" Clara E h23 Orchard
" Dan! W (Oda) lea h157 Lowell
" Edw J (Louise F) lamp mfr h210 Lowell
" Ellen D wid Wm (Poor's Bakery) 9 Central h at Dan
" Geo H treas 73 Lowell h at Dan
" Henry J (Emma S) butcher h Lowell
" Justin W baker 9 Central h at Dan

POOR

" Margt S r56 Andover
" Nathan H (Naomi) pres 73 Lowell h Newbury
" Nathan H 2nd supt 73 Lowell h at Lynnfield
" Nathan H Co Nathan H Poor pres Geo H Poor treas lea mfrs 73 Lowell
" Raymond C baker 9 Central h at Dan Poor's Bakery (Mrs Ellen D Poor) 9 Central
Poppo Robt S (Bob's and Fred's) Newbury r Mrs L Hickford
Popular Credit Union 9 Main
" Grocery Co Manuel A DeFreitas mgr 70 Tremont
Porter Ada C wid Harry r62 Franklin
" Albert L (Mary) chauf h9 Nickerson rd
" Anna wid Edw H h56 Andover
" Clara O wid Leonard E h16 Andover
" E H Construction Co Raymond E Porter pres-treas 15 Wallis
" Edith R r47 Andover
" Ernest J (Sarah P) real est 29 Lowell h47 Andover
" Frances A r133 Main
" Henry H (Florence M) ptrn mkr h Bartholomew
" Jessie M wid Jeffrey H nurse 2 Martinack av h do
" Jos G (Annie) small wares (B) h133 Main
" Leslie R (Marie) contr h4 Prospect
" Raymond E (Louise M) pres-treas 15 Wallis h351 Lowell
" Warren (Mary) chauf h Cedar Heights
Posnet Jos carp r4 Jacobs
Poss Chas E (Rose H) lea wkr r47 Bartholomew
" Laurence lea wkr r84 Walnut
" Mary lea wkr r84 Walnut
" Paul W (Ethel E) lea wkr h118 Tremont
" Wm E (Mary) firemn h84 Walnut
" Wm T embosser r84 Walnut
Potash David (Fannie) h15 Sanborn
Pothas Jas (Gramatiki) gro h35 North-end
Potish Harry (Rebecca) lea wkr h10 Smidt av
" Irving (Anna) uphol h23 Warren
" Jacob stu r10 Smidt av
" Sadie lea wkr r10 Smidt av
Potter Chester W (Josephine D) clk 10 Walnut h208 Lowell
" E Tarrant chemist r39 Clement av
" Ethel wid Everett tchr r39 Clement av
" Geo O (Margaret A) formn r9 Endicott
" Helen B clk r9 Endicott
" Steph F (Helen) ret h9 Endicott
Potvin Geo jr mgr 93 Main h at Salem
Potylo B Frank (Mary) lea wkr h12 N Central

FRYE — REAL ESTATE SPECIALIST

For More Than 20 Yrs. 126 WASHINGTON ST., SALEM Tel. 456

PEABODY CITY DIRECTORY (1931)

589

POULARD

Poulard Jas M (Maetta) lea wkr h24 Warren
 Pousland Ethel J Mrs blea wkr r28 Lynn
 Poverman Morris (Charlotte) lea wkr h6 Highland pk
POWELL CHARLES J (Hazel R) Lawyer 29 Lowell Tel 1677 and Clerk District Court of Peabody h18 Thorndike
 " Wm (Grace) lea wkr h156 Lynnfield
 Power Esther M tchr r117 Lynn
 " Herbert K (Kath) plmbr Hardy h2 Barrett
 " John W (Margie) plmbr Hardy h115a Lynn
 Powers Arth J (Ida) lea wkr h10 Nickerson rd
 " Gertrude clk r96 Foster
 " J Albert rem to Salem
 " John tmstr r61 Harris
 " John A (Margt M) mgr Hardy h9 Ethel av
 " Leona F r D W Holbrook Newbury
 " Mary A wid Michl h5 Swampscott av
 " Mary L r5 Swampscott av
 " Mary T h5 School
 " Patk J (Delia) mill wkr h244 Wash
 Prakis Chas (Bessie) lea wkr h92 Walnut
 Pramas Nicholas (Bessie) lea wkr h75 Northend
 Prata Jos lea wkr r21 Harris
 " Manuel (M Luz) lab h58 Fulton
 Pratt Ann J wid Elmer E h45 Margin
 " Arth L (Flora A) lea wkr h27 Gardner
 " Cora M r15 Beckett
 " Edw P rem to Lynn
 " Ernest F (Grace E) mstr mech Summit h33 Gardner
 " Harry (Wilhelmina) lea wkr r1 Harris
 " John W (Alice R) milk 162 Lynn h do
 " Kenneth J tmstr r162 Lynn
 " Marion clk r27 Gardner
 " Priscilla clk r27 Gardner
 Pray Frances A sten r6 Perkins
 " Jas E (Ethel N) chemist h6 Perkins
 Prehoduk Paul (Mary) lea wkr h5 Davis ter
 Prendergast Cath wid Edw h15 Dustin
 " Rose M clk r20 Calumet
 Prendible Agnes M lamp wkr r11 Fay av
 " Bessie F lamp wkr r11 Fay av
 " John J lea wkr r11 Fay av
 " Patk H ret h11 Fay av

PRENDIBLE

" Richd J stu r11 Fay av
 " Thos F mill wkr r11 Fay av
 Prescott Wm A asst undtkr 25 Foster r125 Wash
 Press Max (Ida; Bleachery Service Station) 163 Wash h192 do
 Presto Mike lea wkr h31 Blaney av
 Preston Harold J (Marion E) garage Newbury cor Forest h do
 " John lab r300 Lynn
 " Wm C lab r300 Lynn
 Price Clarence U (Lottie A) pntr h8 Tucker's ct
 " Edw H farmer h Bartholomew
 " Geo W bkpr h71 Andover
 Prince Chas E (Beulah G) chauf h11 Beckett
 " Ignace (Anne) tires (B) r64 Central
 Prokopchuk Julian (Mary) lea wkr h4 Avon
 Prokopis Costas lea wkr r3 Highland ter
 Prokopi Kath sten 14 Main r3 Highland ter
 " Manuel (Rita) lea wkr h3 Highland ter
 Promas Geo lea wkr r46 Highland pk
 Provencher Arth J (Mary) lea wkr h83½ Lowell
 " Jas P (Alfronsa) gro 23½ Tremont r16 Northend
 Pruffo Anthony (Camille) lea wkr h16 Dane
 Prusak Lottie mill opr r116 Main
 Prybos Andrew (Kath) ret h28 Endicott
 " Annie lea wkr r28 Endicott
 " John driver r28 Endicott
 " Mary blea wkr r28 Endicott
 Psaltas Jas (Cath) lea wkr h4 Harris
 Pszenny Alphonse (Margt) auto repr r140 Lynnfield
 Pugsley Lawrence r16 Lynn
 Punchard Selina H Mrs bkpr 102 Central h at Salem
 Purcell Anna M tel opr 11 Peabody sq r46 Aborn
 " Dennis C stu r46 Aborn
 " Eliz M clk r46 Aborn
 " Jeremiah (Kath) lab h46 Aborn
 " John J (Marie K) lea wkr h11 Fay av
 " John J jr r11 Fay av
PUSHARD HENRY J (Bessie C) Druggist 16 Peabody sq Tel 485 h9 Emerson
 " Marion E tchr Warren sch r9 Emerson
 Pushee Almira V sec 15 King r do
 Puska Annie wid Henry h59 King

PUSKA

" Augustus J taxi 10½ Lowell r59 King
 " Esther V blea wkr r59 King
 " Henry (Helen M) lea wkr h Putnam Putnam Ada Mrs r43 Holten
 " Arth P shoe wkr h12 State
PUTNAM BROS (Chas O and Lewis W Putnam) Milk 32 Andover Tel 266
 " Chas O (Nellie B; Putnam Bros) 32 Andover h28 do
 " Earle L (Coney Island Chip Co) 12 County r do
 " Edna M bkpr r32 Andover
 " Eliza D wid Jas L h5 Sutton
 " Ernest M (Annie E) ret h82 Bartholomew
 " Everett W (Alice) garage 7 Lynn h9 do
 " Feronia C wid Lawrence C h12 County
 " Francis L stu r12 State
 " Harold P mach r12 State
 " Jas L (Eliza) ret h5 Sutton
 " Leslie A chauf r32 Andover
 " Lewis W (Julia A; Putnam Bros) 32 Andover h do
 " Walter F (Demeritt & Putnam) 23 Main r14 Osborne
 Puttaw John (Mary) lea wkr h26 Endicott
 Pyburn Richd (Jennie) eng h Summit
 " Thos (Eliz) electn h126 Lynnfield
 " Wm (Ella A) stmfr h16 Granite
 Pyne Harry S (Mary; Pyne & Smith) 13 Walnut h10 Beacon blvd
 " Mildred stu r10 Beacon blvd
PYNE & SMITH CO (Harry S Pyne, Alex Smith, John G Burbeck) Sheet Metal Workers and Plumbers 13 Walnut Tel 1253
 Pynnonces Malvina wid Alpen h43 King
 " Waino lea wkr r43 King
 Pzyluke Helen N wid Peter lea wkr h177 Andover
 Quadros Mathew (Helen) box mkr h13 Driscoll
 Quality Food Shoppe (Henry Leal) bakers 74 Tremont
 " Lunch (Lewis M Flokes Jas Metropoulos) 20 Peabody sq
 Quigley Steph chauf r258 Lynn
 Quill John I jr (Mary I) eng h4 County
 Quinlan Alice G tel opr 11 Peabody sq r25 Clement av
 " Anna M r25 Clement av
 " Arlene mill wkr r6 Aborn pl
 " Bridget A formn h25 Clement av
 " Elizabeth F tchr Endicott sch r25 Clement av
 " Helen M r4 Goldthwaite pl
 " Jas E (Bridget) lea wkr h Putnam
 " John (Marjorie I) buyer h16 Rockdale av
 " John G clk 100 Main r6 Aborn pl

QUINLAN

" John H (Martha) purch agt h36 Linden rd
 " John J lea wkr h6 Aborn pl
 " Marguet M hkpr 44 Aborn r do
 " Martin J (Mary E) police h43 Oak
 " Mary mill wkr r6 Aborn pl
 " Sq Lunch (Peter Sardynski) 146 Wash
 " Sq Pharmacy (Henry Wolff) 144 Wash
 " Thos H (Annie L) lab h4 Goldthwaite pl
 Quinn A Rosamond r65 Tracey
 " Dennis lea wkr h65 Tracey
 " Jas J (Annie) lea wkr h103 Wash
 " John lea wkr r65 Tracey
 " John F (Mary) lea wkr h59 Wash
 " Thos lea wkr r65 Tracey
 " Wm lea wkr r65 Tracey
 " Wm P (Eliz) lea wkr h192 Wash
 Quint Geo T (Ruth E) var 49 Margin h do
 " Hazen A (Lydia N) lea wkr h9 Andover
 " Helen P bkpr r9 Andover
 " Howard H (Sarah R) asst teller 17 Peabody sq r7½ Andover
 " Leo M rem to Lynn
 " Stuart P florist r9 Andover
 Quirk Alden F (Mary V) lea wkr h4 Kendall
 " Francis E (Florence) plmbr h48 English
 " Jere (Ethel K) real estate and insurance 29 Lowell h101 Central
 " Julia wid Edw h48 English
 " M Edw formn water dept r70 Wash R & M Industrial Laboratories (Isador Rabinovitz) chemicals 4 Union
 Rabehunuk Anthony (Cath) lea wkr h20 Ellsworth rd
 " Jos (Pauline) lea wkr h6 Audette
 " Nicholas lea wkr r6 Ellsworth rd
 " Porferey r20 Ellsworth rd
 Rabinovitz Isadore (R & M Industrial Laboratories) h at Salem
 " Israel (Mamie; Boylston Fur Co) 122 Main h64 Central
 Rabitsky Antonio gro 10 Spring h20 Park
 Raddin A Foster (Georgia A) farmer h138 Lynnfield
 " Alonzo ret h47 Lynn
 " Geo ret r4 Brown
 Radziewicz Steve (Estella) lea wkr h4 Spring st ct
 Rafael John (Mary) lea wkr h41 Webster
 Rafenalo Angelina felt insp r120 Lynnfield
 " Benj (Cath) shoe repr h120 Lynnfield
 Rafey Saml (Sadie) treas 61 Main h54 Margin
 Raftery Lewis M (Alice E) mgr 93 Peabody sq r10 Sutton

D. B. H. POWER, INC.

Furnishers of Better Homes

CASH
140 WASHINGTON ST.

Tel. 367

BUDGET
SALEM, MASS.

PEABODY CITY DIRECTORY (1931)

591

RAHILLEY

Rahilly Jas J (Cath F) shoe wkr h35
Mason
" Johanna wid Danl h19 Parsons
" Julia r19 Parsons
Rahilly Mary A tel opr 11 Peabody sq
r11 Calumet
" Timothy (Abbie) lea wkr h11 Cal-
umet
Railway Express Agency Inc Russell
LeCain mgr B&M sta Central
Raimo Arth C (Abbie F) lea wkr h15
Putnam
Rain Otto J (Hilja) lea wkr h40 Ells-
worth rd
Rainford Dana V elec eng r9 Hillside
av
" Dorothy hrdsr r9 Hillside av
" Edward A (Sadie A) lea wkr h9
Hillside av
" Edward A jr formn r9 Hillside av
Ralchuck Peter lea wkr r161 Wash
Rambler A Elias (Phoebe) ret h17
Roycroft rd
" Anthony F shoe wkr r17 Roycroft rd
" Francis E shoe wkr r17 Roycroft rd
Ramsdell Amy F tchr Thos Carroll sch
r99 Central
" Elsie W r99 Central
" Maurice A (Minnie F) var 38 Lynn-
field h34 do
Ramsey Geo (Annie) h44 Lynnfield
Ranaghan Rose blea wkr h138 Wash
Rand Edith E bkpr 96 Foster h at Dan
Randall Gordon (Olga) lea wkr r6
State
" Herman E (Cora W; Randall's Bar-
ber Shop) 10 Main h34 Clement av
" Perle E (Mary; Randall's Barber
Shop) 10 Main h33 Clement av
" Ray F (Ruth E) plmbr 27 Foster
h36 Sutton
" Roger stu r33 Clement av
Randall's Barber Shop (Herman E and
Perle E) 10 Main
Rankin Burt W treas Summit h at Arl-
ington
" Harry W (Audrey E) agt W Pea sta
B&M Pine h nr do
" Lillian C tchr r H W Rankin Pine
Ranta Edw stu r14 Newcastle rd
" Hilma wid John V h14 Newcastle rd
" Lillian stu r14 Newcastle rd
Rantanen Anton S (Rose) carp h N
Central
" Olavi stu r75 N Central
Rapozonis Anthony (Olympia) lea wkr
h35 Tracey
Rapsinuck Mary h17 Swampscott av
Rashed Esmail lea wkr r42 Foster
Rashkauski Amelia stu r147 Wash

RASHKAUSKI

" Steve (Annie) lab h147 Wash
Rasor Josephine wid John h265 Lowell
Ratcliff Geo T (Frances) toolmkr h91
Franklin
" Wm (Eliz) formn 65 Walnut h92
Franklin
Rathok Oksenty lea wkr r22 Endicott
Raucci Lodovico (Josephine) var 192
Wash and (Peabody Cash Market)
200 do h7 Granite ct
Ravalas Geo lea wkr r16 Fulton
" Nicholas lea wkr r16 Fulton
Ravaris Louis coffee house 3 Harris
h23 do
Ray Danl D clk r197 Lowell
" Flavin copy writer r197 Lowell
**RAY JAMES J Welfare Dept City of
Peabody h76 Prospect**
" Michl T (Flavia) lea wkr h197 Low-
ell
" Margt E r76 Prospect
Raymond Arvilla Mrs wid Harry E
(H E Raymond) 22 Peabody sq
h18 N Central
" Chas A ret h11 Oak av
" Chas H (Bertha) slsmn 1 Andover
h28 Water Works rd
" Chester C (Marion D) clk 22 Pea-
body sq h34 Gardner
**RAYMOND H E (Mrs Arvilla Ray-
mond) News Dealers Stationers
22 Peabody Sq Tel 38**
" Ralph K (Marjorie) mgr 22 Pea-
body sq h163 Lowell
Ray's Apparel Shop (Mrs Ray Hal-
pern) women's wear 21 Main
Ready Cath mill wkr h153 Wash
" Mary E shoe wkr r153 Wash
Reagan Geo W (Maud) carp h61
Glendale av
" Mary F wid Wm H r2 Columbus rd
Reardan Danl F carp r18 Ayer
" John J carp r18 Ayer
" Michl J (Charlotte) tel repr h4 Ev-
ans rd
" Nora blea wkr r18 Ayers
" Peter (Mary A) bldg contr 18 Ayer
h do
Reback Isadore (Jennie) lea wkr h58
Wash
Rebello Antonio (Amelia) lea wkr h45
Tracy
Rechetnuk Wm mason h24 Lenox rd
Red Filling Station (Morris Beres) 9
Margin
Redden Michl mill wkr r17 Stevens
Redman Annie E h113 Wash
" E M Co Inc John F Martin pres-
treas lea embossers 14 Spring

REDMAN

" Edw M (Percie L) supt 14 Spring h149 Main
 " Maude E cash 113 Wash r do
 " Ruth G deputy collr City Hall rm 4 r149 Main
 " Westley P stu r149 Main
 Redmond Ernest R jr r8 Oak
 Reed Alice G r13 Sewall
 " Arth D (Jennie) lea wkr h115 Central
 " Arth P constable 18 Peabody sq h97 Forest
 " Edw F (Annie M) shoe ctr h10 Rockdale av
 " Ella E gro 50 Lynn r do
 " Fred A (Clara M) slsmn (L) h12 Glendale av
 " Geo E ret h43 Lynnfield
 " Geo H lab r7 Holten
 " Herbert W linemn r9 N Central
 " Jos F ret r25 Beckett
 " Lillian hkpr 6 Buttonwood la r do
 " Ralph O supt Nat Calf Skin Co h at Bev
 " Raymond M lea wkr r9 N Central
 " Warren E (Ida M) formn h9 N Central
 " Wm H rem to Lynn
 " Wm R wtchmn h12 Shilabér
 " Z Warren lea wkr h13 Sewall
 Reeve Ida M r8 Welcome
 Regali Aldo lea wkr r22 Wheeler
 " Armandina stu r22 Wheeler
 " Phyllis wid Jos h22 Wheeler
 Regan Annie A bkpr 11 Walnut h at Salem
 " Gertrude bkpr 19 Walnut h at Lynn
 " Helen shoe wkr r14 N Central
 " Julia A mill wkr r63 Central
 " Margt J asst prin Warren and West schs h at Salem
 " Mary Q r42 Margin
REGAN WILLIAM F Lawyer 14 Main Tel 612 h28 Highland pk Tel 554
 " Wm V (Alice) electn h272 Wash
 Regis Antonio D (Victoria) lea wkr h20 Dane
 " Jos (Margt M) formn 27 Central r9 Dane
 " Mario J lea wkr r20 Dane
 " Victor J lea wkr r20 Dane
 Reiback Isadore (Jennie) lea wkr h Aborn c Wash
 Reid Abel E (Eliz) tmstr h14 Charlotte
 " Abel E jr hlpr r14 Charlotte
 " Angus (Henrietta) h Summit
 " Chas H (Marion L) lea wkr h43 Lynnfield
 " Charlotte E sec (B) r50 Margin
 " Curtis J (Margt R) shpr h63 Pierpont
 " Edwin D (Mary I) baker 146½ Wash h17½ Ayer
 " Esther psychologist r14 Charlotte
 " Fred (Claride) clk h12 Glendale av

REID

" J Lincoln civil eng r20 Chestnut
 " Jas A (Mary) eng h50 Margin
 " Jas B baker 146½ Wash r17½ Ayer
 " John (Mary R) pastor South Church (Cong) h20 Chestnut
 " John A lab r77 Aborn
 " Lillian A r50 Andover
 " Margt clk r250 Wash
 " Sarah J Mrs h250 Wash
 " Stanley C (Nettie M) carp 29 Bartholomew h do
 " Thos L (Margie) eng h15 Newcastle
 " Wm T rem to Beverly
REID & McEWAN Rivington S Goodwin Mrs Beulah M Kennedy Coal and Wood Trucking Railroad av cor Sawyer Tel 8 (See Adv in Coal Dept)
 Reidy Gilbertha M wid Philip E h116 Wash
 " Helen F musician r116 Wash
 " Philip A (Louise M) druggist 67 Main h116 Wash
 " Philip E Est Philip A Reidy mgr druggist 67 Main
 " Ruth M violin tchr 116 Wash r do
 Reily Pauline A tchr South sch r22 Carlton
 Reirson Olive A stu r56 Gardner
 " Oscar (Gunda) slsmn h56 Gardner
 Reis Jos (Mary) lea wkr h42 Tracey
 Reith Addie A r125 Wash
 Relihan Ellen T r8 Warren
 Rema Donald A lea wkr r58 King
 Remis Faye bkpr 35 Lowell r36 Tremont
 " Gertrude bkpr 77 Main r23 Tremont
 " Harry (Mildred; H Remis Leather Co) 35 Lowell h at Lynn
 " Isaac stu r36 Tremont
 " Jacob (Fannie) furn 77 Main h23 Tremont
 " Leon (Sadie) clk 144 Wash h 56 Margin
 " Nathan J (Annie) ret h36 Tremont
 " Simon slsmn 77 Main r23 Tremont
 Rendado Chas glue wkr r100 Tremont
 Rendiero Frank rem to Gloucester
 Rennick Edw blea wkr r5 Dustin
 " Francis A (Irene E) slsmn 17 Central h36 Clement av
 " Jas J (Cath) lab h97 Wash
 " Mary A h5 Dustin
 " Richd J ret r5 Dustin
 " Thomas F (Ellen) lab h15 Swampscott av
 " Thos J rem to Salem
 " Wm H stu r97 Wash
 Renzi Thos (Della; Peabody Vulcanizing & Supply Co) 132 Main h19 School
 Repchinuck Ognat (Mary) lea wkr h87 Aborn
 Retos Jas (Bessie) lea wkr h77 Tremont
 Reynolds Bertram F (May) chauf h22 Glendale av

Where Particular People Like to Shop
FOR STYLE, QUALITY AND COURTEOUS SERVICE

THE STORE IN
TOWN HOUSE SQUARE



PEABODY CITY DIRECTORY (1931)

593

REYNOLDS

" Chas (Margt) market gdnr h4 Columbus rd
" Eliza A nurse 97 Andover r do
" Evelyn A cash r41 Linden rd
" Frank tchr Thos Carroll sch r97 Andover
" Geo A farmer h97 Andover
" Lucy r97 Andover
" Mary r97 Andover
" Thos W jeweler 46 Main h at Salem
" Wm (Jane) slsmn h41 Linden rd
Rhind Walter (Gladys) glue wkr h76 Aborn
Rhinedress Peter lea wkr r10 Summer
Ribilo Antonio (Emilia) lea wkr h47½ Tracey
Rich Charlotte stu r16 Gardner
" Donald R shoe wkr (L) r47 Linden rd
" Frank G (Annie G) candy mfr (S) h16 Gardner
" Louis G (Bertha B) shoe wkr h47 Linden rd
" Ruth B r47 Linden rd
" Walter A (Ellen M) pntr h Oak av
Richard Jos (Richard & Son) 106a Lynn h at Salem
" Jos jr clk 106a Lynn h at Salem
" Raoul J (Richard & Son) 106a Lynn h at Salem
" & Son (Jos and Raoul J Richard) 106a Lynn
Richards Albert clk r15 Proctor
" Andrew S (Florence; S Peabody Barber Shop) 97 Lynn h133 do
" Edmond tchr r15 Proctor
" Ralph (Ella) h9 Shaw la
" Wm T (Marie) clk h15 Proctor
Richardson Charlotte M Mrs h Winona
" Ellis F (Agnes) millwright h272 Wash
" Fredk E (Eliz) slsmn h29 Newcastle rd
" Ross K (Florence K) lea wkr h202 Main
Richers Greta M bkpr (S) r3 Englewood rd
" Otto R (Susie) clk h3 Englewood rd
Ricker Carl H drftsmn r6 Winnegance av
" Guy H acct h6 Winnegance av
" Marjorie L r6 Winnegance av
" Mildred E bkpr r6 Winnegance av
" Ruth G r6 Winnegance av
Rickle Myer (Celia) lea wkr h2 Sanborn
Riddle Chester L rem to Lynn
" Sarah L wid Geo r48 Endicott
Riereson Olive sten r56 Gardner

RIKKOLA

Rikkola Anthony (Marialda) millwright h55 King
" Viano lea wkr r55 King
Riley Florence L clk r21 Tremont
" Frank W (Josephine) lab h21 Tremont
" Helen M asst physical dir schs h at Lynn
" Henry P rem to Dan
" Jos E slsmn r22 Carlton
" Marie wid Thos W h22 Carlton
" Pauline tchr South sch r Farm av
" Sarah E r T Riley Farm av
" Thos hlpr r1 Central
" Thos W stu r21 Tremont
" Thos W (Marie) farmer h Farm av
" Wm F rem to Salem
Ring John J (Mary) lea wkr h14½ Foster
" Margt wid John F h10 Brown
" Mary E blea wkr r10 Brown
Riordon Dennis lea wkr h25 Driscoll
" Jeremiah (Annie M) mgr 78 Main h11 Ethel av
" Mary E waitress r25 Driscoll
Ripley Edw J (Agnes) lea wkr h15 Tucker's ct
Riscowski Cath r5 Dalton ct
Risteen Harvey J (Margt) mason h51 Pierpont
" Donald E (Edna) sten h21 Beckett
" Milford R (Roxie) clk h137 Lowell
Ritchings Clara T tchr Warren sch r265 Lynnfield
" Saml T (Emma) shoe wkr h265 Lynnfield
Roache Edw lea wkr r56 English
" Eliz M blea wkr r20 Sewall
" John (Hannah T) lea wkr h20 Sewall
" John P mason h6 Church
" Martin F rem to Lynn
" Mary E clk r58 King
" Mary E lea wkr r6 School
" Mary L lea wkr r20 Sewall
" Michl J lea wkr r20 Sewall
" Owen C (Sarah) ret h58 King
" Thos J (Kath) mach h6 School
" Wm lea wkr r6 Church
Robachewski Alex lea wkr r7 Elliott pl
" Mary wid Roman h7 Elliott pl
Robbins Wm E (Goldie A) shpr h17 Tucker's ct
Robchinuke Frank (Val) lea wkr h Dalton ct
Roberts Chas H r19 Troy
" Frank H florist 19 Troy r do
" Frank P mach r84 Fairview av
" Frank W (Margt) lab h21 Buttonwood la

ROBERTS

" Fredk F farm hd r G W Hackett's Lowell
 " Harry stu r54 Gardner
 " Harry M (Helen) mech h11 Gardner
 " Jas J (Florence) mstr mech h54 Gardner
 " Jeanette L Mrs (Roberts' Greenhouses) 19 Troy h do
 " John F (Jeanette) mgr 19 Troy h do
 " Mary E bkpr 11 Peabody sq h at Dan
 " Mildred E clk r19 Troy
 " Raymond S office mgr 45 Walnut h at Topsfield
 " Urban C (Carrie A) shpr h5 Gardner
 Roberts' Greenhouses (Mrs Jeanette L Roberts) 19 Troy
 Robideau Louis (Julia) box mkr h Fairview rd
 Robinson Albert (Helen K) h18 Chestnut
 " Carol C blea wkr r31 Bartholomew
 " Douglas stu r31 Bartholomew
 " Dwight W (Gladys W) chauf h47 Tucker's rd
 " Florence E Mrs r3 Wash
 " Jos (Elsie) mach h13 Lake Shore rd
 " Lewis M (Eunice M) mach (L) h31 Bartholomew
 " Lewis M jr mach r31 Bartholomew
 " Louis W mgr 3 Proctor h at Salem
 " Louise stu r5 Howard
 " Pauline B Mrs slsmn 9 Central h at Dan
 " Percy (Olga) mach h5 Howard av
 " Percy jr stu r5 Howard av
 " Robt blea wkr r274 Lowell
 " Wm A (Agnes M) mach h98 Bartholomew
 " Wm F (Eliz) slsmn h48 Lynnfield
 Robistka Adolph (Annie) lea wkr h10 Shilaber
 Rocco Theo lea wkr h35 Tremont
 Rocha Antonio farmhd h285 Lynnfield
 " Anne T bkpr 39 Hardy h at Salem
 " Dan! B clk r57 Tracey
ROCHE EDWARD K (Lois E; Peabody Steam Laundry) 11 Walnut h Lowell
 " Frank (Margt) mach h11 Putnam
 " Henry P (Mary) lea wkr h43 Tracey
 " Irene E slsmn r115 Main
 " Jas A ret h57 Tracey
 " Jas B lea wkr r57 Tracey
 " John H (Mary E) lea wkr h115 Main
 " Jos lea wkr r43 Tracey
 " Martin J (Margt F) lab h Lake
 " Marion clk r43 Tracey
 " Nellie F bkpr 20 Howley r115 Main
 " Timothy B (Hazel M) firemn PFD h56 Tracey
 " Wm J (A Mary) lea wkr h5 Newhall pl
 Rockdale Howard A (Dorrell E) pntr h6 Maple
 " Park race track opp 137 Lynn

RODDEN

Rodden Marion lamp wkr r31 Tremont
 " Patk J (Ada) lea wkr h31 Tremont
 Roddin John R (Anna G) lea wkr h58 Holten
 Rodgers J Wm lea wkr r5 Park
 Rodier John (Cath) carp h14 Dustin
 " Philines wid Jack r14 Dustin
 Rodzynsky Anthony (Cath) tailor 42 Foster h35 Pulaski
 Rogers John (Margt) lea wkr h10 Swampscott av
 " Jos lea wkr r69 Main
 " Richd R (Annie J) lab h4 Rockdale av
 Rolfe Walter (Annie A) baker h Winona
 Rolfo Gabrilo (Jennie) glue wkr h15 Dane
 " Pauline lea wkr r15 Dane
 Rollins Bertha M bkpr r19 Berry
 " Edw (Ethel) lab h17 Berry
 " Frank A (Josephine E) restr 28 Warren h19 Berry
 " Frank C (Ruth E) firemn r19 Berry
 " Lawrence lea wkr r69 Main
 Roltsch Max P (Meta) electn h12 Elm
 Romanchuck Lena wid Peter h143 Wash
 Romanovitz John (Julia) lea wkr h15 Dalton ct
 " Walter (Veronica) baker h6 Hancock
 Romansavitch Jacob mill wkr h Lowe
 " Mary r Lowe
 Romanuk Anthony lea wkr r10 Sanborn
 Romel Amy Mrs (M & A Lunch) 2 Mill h19 Pleasant
 " Anna h19 Pleasant
 Ronan Bartholomew J lawyer 24 Peabody sq h at Salem
 " Geo F (Mary E) lab h91 Lowell
 Ronilotes John lea wkr r12 Union
 Rook John s r (L) h Pine
 Roome Albert S (Valeria E) formn 36 Foster h272 Lowell
 " Allen lea wkr r272 Lowell
 " Bessie M r133 Lowell
 " Jas A (Grace M) auto body mfr 36 Foster h348 Lowell
 " Walter S lea wkr h133 Lowell
 " Wm J (Anna F) lea wkr h133 Lowell
 Rooney Evangeline Mrs h23 Hillside av
 " John J r23 Hillside av
 " Kath sten 4 Union r2 Ethel av
 " Louise sten 4 Union r2 Ethel av
 Rosa Alice lea wkr r47 Driscoll
 " Elsie lea wkr r84 Wallis
 " Evaristo (Della) lea wkr h84 Wallis
 " Frank (Rose) lea wkr h47 Driscoll
 " John (Mary) farmer h Lowell
 " Jos lea wkr r18 Sprague
 " Manuel farmer h Lowell
 " Manuel (Candida) lea wkr h18 Sprague

We Can Furnish You
Any Directory Published
in the world at publisher's
price same day order
is received

R. L. POLK & CO.

CITY, COUNTY, STATE AND NATIONAL
DIRECTORY PUBLISHERS

431 Howard St., Detroit
367 W. Adams St., Chicago

524 Broadway, N. Y.
401 N. Broad St., Phila.

PEABODY CITY DIRECTORY (1931)

595

ROSA

" Matilda lea wkr r18 Sprague
Rosbeck Irving J slsmn h Cobb av
Rose Danl B (Adeline) lea wkr h30
Endicott
" Eari E engr r L Rose Oak av
" Effie E r L Rose Oak av
" Ernest S (Lucy M) mason h Oak av
" Kenneth M (Greta V) slsmn (L)
h85 Fairview av
" Luthea A h Oak av
" Wm J pres Crescent Chemical Co
h at Lynn
Rosen Anna blea wkr r14 Smidt av
" Louis (Ethel) shoe repr 194 Wash
h14 Smidt av
" Morris (Bleachery Spa) r14 Smidt av
" Sadie clk r106 Lynn
" Simon L (Esther L; Rosen's Radio
Store) 28 Foster h106 Lynn
Rosen's Radio Store (Simon L Rosen)
28 Foster
Rosenfelt David (Rebecca; Wash
Pharmacy) 101 Main h Wash
" Ida slsmn 101 Main r7 Wash
Rosenfield Annie wid Frank h95 Main
" Eva lea wkr r6 Highland pk
" Jos (Marie) clk 47 Main h do
" Philip (Lena) gro 4 Walnut r3 Wash
" Rose shoe wkr r95 Main
" Ruth P lea wkr r95 Main
Rosengard Hyman estimator 11 Pea-
body sq rm 15 h at Dorchester
Rosenstein Hyman (Dora) lea wkr h10
Fay av
Rosenthal Saml treas 39 Lowell h at
Boston
Rosos Peter (Cath) lea wkr h66 Wallis
Ross Martin stu r Pine
" Martin J (Sena) optician (B) h Pine
" Richd uphol r M Y Ross Pine
" Rose M bkpr 6 Dane r15 Oak av
" Wm stu r Pine
Rossen Saml (Bessie) real est h116
Main
Rossi Concettina slsmn 192 Wash r15
Oak av
" Felix (Josephine) mach h15 Oak av
" Frank clk 200 Wash r15 Oak av
" Michl (Rachel) ret h12 Oak av
" Nattale lea wkr r14 Dane
Rossignoll Bernard (Louise) lab h50
Wallis
Rossio Angelo (Mary) glue wkr h14
Dane
" Frank lea wkr r14 Dane
Rotman Saml (Margt) slsmn h118
Foster
Roufcuski Tony glue wkr r18 Dustin
Roumeletis John (Gramatike) h3 Em-
mett

ROUMELIOTIS

Roumeliotis Kostas (Demetria) lea
wkr r8½ Winthrop
Roumeloites John lea wkr r12 Union
Roupas Costas (Eva) lea wkr h8 Eng-
lish
Routskowski Anthony r18 Dustin
Rovelstad-Fontana Leather Dressing
Co (Primo E Fontana) 8 Walnut
Rowbottom Geo W (Mary) hostler h
Forest
Rowe Arth (Mazie) formn A C L h60
Margin
" Motor Co (Wm A Rowe) autos 18
Foster
" Wm A (Rowe Motor Co) 18 Foster
h at Bev
Rowell Annie Mrs (Century Inn) 235
Andover h at Lynn
" Mabel E h6 Shaw la
Rowen Bernard (Margt) linemn h116
Foster
Roy Blase (Mary) lea wkr h20 Buxton
la
" Chas B (Mary) tmstr h24 Proctor
" Ernest J (Bessie) (Lake Shore Park
Market) 299a Lynn h11 Stevens
" J Elzear (Nellie) formn h29 Tremont
" Janet C stu r14 Berry
" Philomene wid Alf h18 Tremont
Royal Candy Shop (Geo and Thos
Kessarar) 2 Main
" Geo V (Minnie) coffee house 33 Wal-
nut h62 do
Royuk Kuprian (Mary) ret h20 Union
Rubchinook Dorothy stu r2 Arnold av
" John (Annie) lea wkr h2 Arnold av
" Fred r35 Lynnfield
Rubenstein Louis (Bessie) lea wkr h6
Smidt av
Rubin Barnard (Eliz) junk 22 Mason
h do
" Isadore lea wkr r22 Mason
" Rose J bkpr (S) r22 Mason
Rubio Anthony M (Mary M) lab h37
Driscoll
Rubis Geo (Mary) lea wkr h42 English
Rudank Wasel lea wkr r3 N Central
Rudy Frank lab h50 Tremont
Ruest Jos (Helen A) glazier h3 Lynn-
field
Rukofsky John (Kath) blea wkr h5
Dalton ct
Rumin Raymond J (Jennie A) lea wkr
h Farm av
Ruotolo Alessandro J lea wkr r2 Sea-
mount rd
" Angeline blea wkr r2 Seamount rd
" Frank A lea wkr r2 Seamount rd
" Gabriel (Mary) lea wkr h2 Seamount
rd

RUOTOLO

" Madeline blea wkr r2 Seamount rd
 Rupsuwitz Michl (Kanthyn) lea wkr
 h120 Foster
 Rushde Frank (Iola) barber 97 Main
 h75 Aborn
 Russell Alice M wid Ralph r7 Elm pl
 " Chas H farmhd r C B Russell Rus-
 sell
 " Chester J B (Minnie M) auto repr
 h Russell
 " Dora H Mrs office mgr 16r Spring
 h35 Sutton
 " Edw V chauf Ry Exp agcy h at
 Salem
 " Ernest carp h16 Glendale av
 " Francis E (Evelyn H) electn h66
 Prospect
 " Fredk (Nellie) pntr 47 Sutton h do
 " Geo clk 3 Main r60 Fulton
 " Geo E (Alice) mgr (S) h71 Prospect
 " Geo H (Maud) clk h38 Martinack av
 " Isles R felt wkr r58 Wash
 " Jas clk City Hall rm 2 r48 Webster
 " John F (Mary) jan City Hall h48
 Webster
 " John J (Rose) druggist 45 Main h2
 State
 " Jos L (Rose) chemist h30 Clement
 av
 " Mary wid Wm h60 Fulton
 " Maude G wid John H r71 Prospect
 " Ralph O (Dora) exporter h35 Sutton
 " Reuben J (Louise B) poultry h Win-
 ona
 " Rose Mrs bkpr 11 Main h2 State
 " Thos lea wkr r60 Fulton
 " Wm A (Alice) carrier PO h10 Kirk-
 land rd
 " Wm J jr lea wkr r60 Fulton
 Russi Jos W (Jean C) lamp wkr h7
 Nickerson rd
 " Mary wid Sarafino h8 Evans rd
 Russian Orthodox Church 41 Chestnut
 " Social Club 11 Northend
 Russin Jennie hkpr R J Rumin Farm
 av r do
 Ryan Alice stu r24 Tremont
 " Cath clk r54 Ellsworth rd
 " Danl r69 Main
 " David J tmstr r69 Main
 " Frances L dental asst 29 Lowell r133
 do
 " Frank (Mabel) formn h22 Margin
 " Helen M r133 Lowell
 " John J (Florence) shoe mfr h196
 Lowell
 " John J (Mabel F) lab h18 Foster
 " John M clk r3 King
 " Jos lea wkr r69 Main
 " Jos A (Margt F) bldg materials 23
 Central h12 Aver
 " Julia A bkpr r14 State
 " Margt M chief opr 11 Peabody sq r8
 State
 " Martha blea wkr r5 Driscoll
 " Mary bkpr h54 Ellsworth rd
 " Maurice J asst supt h133 Lowell

RYAN

" Maurice S stu r133 Lowell
 " Nellie T blea wkr h5 Driscoll
 " Rose A blea wkr r5 Driscoll
 " Steph J (Helen) blea wkr h24 Tre-
 mont
 " Thos lea wkr r69 Main
 " Thos E (Mary A) shoe wkr h3 King
 " Wm washer r10 Winnegance av
 " Wm P (Mary A) lea wkr h14 State
 Ryder Chas A gdnr r276 Lynn
 " Fredk A (Mary E) pntr 276 Lynn
 h do
 Sabeau Boyd A (Priscilla) collr h10
 Shaw la
 " Harold C stu r10 Shaw la
 " Jos B lea wkr r10 Shaw la
 " Nettie bkpr r10 Shaw la
 Sabino Louis lea wkr r rear 61 Fulton
 Sachluk Andrew lea wkr r27 Nickerson
 rd
 Sachnuk Markary (Stella) lea wkr h
 Dalton ct
 Sacovitch Annie wid Anthony (Wash
 St Market) 143½ Wash h do
 " Mary clk r143½ Wash
 Safechuck Alec (Rose) lea wkr h19
 Swampscott av
 Safer Isadore (Eva) lea wkr h16 War-
 ren
 Saffero Nicholas lea wkr r30 Harris
 Safrian Max glue wkr r12 Blaney av
 StAnn Church 143 Lynn
 StArmand Fred J lea wkr r14 Proctor
 " John (Exena) lea wkr h14 Proctor
 StDenis Armand rem to Manchester
 N H
 StJohn's Church 16 Church
 StJoseph Juniorate Order Xauerian
 Brother 136 Andover
 StLaurent Anna stu r42 Central
 " Francis (Leda) lab h42 Central
 " Geo rem to Newark N J
 " Jos A rem to Newark N J
 " Rosario mgr Industrial Bankers of
 Peabody 24 Main
 StMichael's Polish Hall 15 Endicott
 StPaul's Church (Epis) Jas J Cogan
 pastor Wash
 StStanislaw Society 11 Little's la
 StThomas The Apostle Church (RC)
 rem to Salem
 StVasilios Greek Orthodox Church 7
 English
 " School English
 Sakaris John (Agnes) lea wkr h rear
 78 Wallis
 " Peter (Helen) lea wkr h26 Warren
 " Spiros lea wkr r26 Warren
 Sakelakos Nicholas (Stavroula) lea wkr
 h50 Holten
 Salaris Angelo (Stella) lea wkr h64
 Wallis
 Salata Benj stu r26 Elm
 " Hyman (Goldie) junk 26 Elm h do
 Salem Alex h80 Walnut

WILSON & ROBINSON INC. PHONE 209

62 WASHINGTON ST., SALEM

COPELAND REFRIGERATION

PEABODY CITY DIRECTORY (1931)

597

SALEM

" Country Club John E Gately mgr
Forest
" Evening News Peabody Branch 19
Peabody sq
**SALEM GAS LIGHT CO (Peabody
Branch) Leonard B Jones Mgr 54
Main Tel 1000 (See Adv in Gas
Light Co Dept)**
Salloway David (Bessie) lea wkr h19
Warren
" Harry stu r22 Thorndike
" Isadore clk r69 Franklin
" Jos (Lena; Salloway Leather Co)
rear 3 Foster h65 Central
" Leather Co (Jos Salloway) rear 3
Foster
" Lillian clk 16 Walnut r22 Thorndike
" Morris rem to Lynn
" Reuben (Lena E) lea wkr h69
Franklin
" Rose clk r19 Warren
Salo Jalmar (Hilja) carp h17 Ethel av
Salos Theo lea wkr r6 Upton
Salpas John (Mary) shoe repr h73 Tre-
mont
" Steve lea wkr r73 Tremont
Saltis Nicholas (Georgia) shoe wkr h48
Tracey
Saltos Thos (Dora) h11 Caller
Salvatro Salvatore (Central Shoe Re-
pair) 91 Main h at Lynn
Salvo Frank slsmn 200 Wash h at Sa-
lem
Samas Isadore (Annie) glue wkr h25
County
Sampsonis Jas (Eva) lea wkr h20 Mt
Vernon
" Mary waitress r21 Collins
" Steven (Alice) lea wkr h21 Collins
" Nicholas lea wkr r20 Mt Vernon
Samuel Brown School h192 Lynn
Samuelson Saml C (Malvina) lea wkr
(L) h47 Bartholomew
" Sigard (Rose) driver (L) h51 Detroit
Sanborn J Frank wtchmn r13 Tucker's
ct
" Jeannie I wid Chas r Druid av
Sands Geo P (Josephine Z) r Mrs J
M Turk Goodale
Sanger Gertrude E wid Frank H h184
Lowell
" John A stu r184 Lowell
" Richd H (Cecile E) mgr (L) h205
Andover
Sanitary Barber Shop (Wm Kroner) 9
Walnut
Sanko Wm (Josephine) chauf h47
Webster
Sankowski Louis lea wkr r65 Main

SANTARELLO

Santarello Bartholomew (Mary) lab h
Greenwood rd
Santos Antonio slsmn 55 Fulton r55½
do
" Antonio (Maryan) lea wkr h47½
Tracey
" Antonio (Olive) lea wkr h28 Walsh
av
" Arminda lea wkr r7 Walsh av
" Dymond (Angelina) pool room h89
Tremont
" Emma lea wkr r7 Walsh av
" Frank lea wkr h34 Fulton
" Frank (Mary) glue wkr h47 Tracey
" Grace lea wkr r18 Kenwood rd
" John (Mary) lea wkr h49 Driscoll
" John (Mary) lea wkr h5 Shamrock
" Jos (Lena) lea wkr h25 Proctor
" Jos (Rose) h50 Mt Vernon
" Manuel (Emelia) lea wkr h38 Eng-
lish
" Manuel (Rose A) lea wkr h18 Ken-
wood rd
" Mary lea wkr r50 Mt Vernon
" Teresa lea wkr r50 Mt Vernon
Sapers Maurice treas Novelty Leather
Co Hardy h at Boston
Saplin Max (Fannie) contr 40 Harris
h do
" Wm clk r40 Harris
Sarafine Benj (Eva) pntr h Forest
Saraiva Frank (Hilda) pool 1 Sprague
h4 do
Saramtopoulos Demetrios P (Julia)
lea wkr h9 Caller
Sarbinas Angelus lunch wkr r8 Harris
" Celia lea wkr r8 Harris
" Geo (Kath) h8 Harris
Sardynski Peter (Mary; Quinlan Sq
Lunch) 146 Wash h148 do
" Wm r148 Wash
Sargent Theo R (Bessie M) optom-
etrict 32 Main h36 Buttonwood la
Saris John (Cath) barber 37 Walnut
h59 Endicott
Sarkisian Harry (Lucy) lea wkr h66
Aborn
Sarnie Chester A (Mary) tel wkr h70
Lowell
Saromunen Antti lea wkr h25 Ethel av
Saroni John (Joan) lea wkr h Lynn
Sart Gilbert D (Eloise) lea wkr h65
Central
Sasala John lea wkr r41 Northend
Saunders Amelia J r63 Main
" Laura A r7 Beckett
" Perley L formn r C S Parrish Lowell
Sauvageau Emile F (Delia) farmer h60
Summit
" Ora lea wkr r60 Summit

SAUVAGEAU

" Theo r22 James
 " Theo J (Manha) h4 James
 " Theodule lea wkr r22 James
 " Victor F (Agnes) carp h60 Summit
 Sauve Aucline J (Lydia M) baker h23
 Norfolk av
 Savage Beatrice E stu r29 Martinack
 av
 " Frank (Alexandria) glue wkr h7
 Walker pl
 " Fredk V (Laura M) crane opr h29
 Martinack av
 " Martha wid Fredk G r27 County
 " Thelma M stu r29 Martinack av
 Sauvageau Oscar (Viola) lab h20 Nor-
 folk av
 Savchuk Sergey J (Mary) piper h73
 County
 Savo Harriett E wid Chas F hkpr 47
 Wash r do
 Savoy Chambers (Thos and Patk
 French) 69 Main
 Savory Harriett Mrs r47 Wash
 Savy Jos (Sarah) lea wkr h161 Main
 " Victor lea wkr r161 Main
 Sawchuk Frank (Stella) lea wkr h61
 N Central
 " Saml (Kath) var and restr 55 Pulaski
 h do
 Sawdoski John lea wkr r17 Little's la
 Sawitsky Michl (Mary) var 72 Lowell
 h do
 Sawyer Ralph E clk r101 Lowell
 " St Market (Clement Gritsko) 79
 Lowell
 " T Hadley (Nellie E) sealer of
 weights h101 Lowell
 " Wm F (Carrie J) dry gds 68 Main
 h104 Lowell
 " Wm P (Ellen E) var 307 Lynnfield
 h303 do
 Saxonis Jas lea wkr h75 Tremont
 Saxonis Steve shoe repr 23 Wallis h4
 Sanborn
 " Wm (Mary) fish h48 Wallis
 Saxton L Derby lea wkr r41 Clement
 av
 Scahill Agnes wid Patk h149 Main
 " Edw J lea wkr r149 Main
 " Edw M carp h14½ Foster
 " Mary r9 Basford ct
 Scangos Geo (Malbomene) lea wkr h15
 Harris
 Schavado Yosif lea wkr r3 Linehan ct
 Schechet Frances r7 Wash
 Schelff Geo M lunch Newbury h do
 Schewchuk Peter (Helen) chauf h152
 Wash
 " Wasil (Jennie) blea wkr h152 Wash
 Schier Isadore (Freida) lea wkr h2
 Smidt av
 Schiruck Chfaday lab r1 Caller
 Scholnick David (Ida) lea wkr h23
 Parsons
 " Harry (Minnie) lea wkr h40 Holten
 " Isadore stu r23 Parsons
 " Sam (Dora) lea wkr h23 Parsons

SCHOLZE

Scholze Arth J dyer DB rear 119 Fos-
 ter h rear 119 do
 " Gladys E broadcaster r rear 119 Fos-
 ter
 Schwanowicz Alphonse (Helen) mltr
 h Farm av
 Scione Henry (Asunda) lab h Lowell
 Sclavanos Louis (Poppy) lea wkr h35
 Northend
 Scolaro Girolarno (Lucy) lea wkr h8
 Sherman
 Scott Howard stu r13 Linden rd
 " Kath wid Chas mgr Victor House
 15 Central h do
 Scouras Aleck lea wkr r3 Center
 " Demetria lea wkr r3 Center
 " Peter (Julia) lea wkr h3 Center
 Scranowitz Aug (Mabel) lea wkr h2
 Munroe ct
 Scarra Dominic (Lena) lab h20 Dal-
 ton ct
 Scribner Howard F (Maude A) cattle
 h Lake
 " Walter B rem to Topsfield
 Searle Philip E reporter 19 Peabody sq
 r at Dan
 " Wm F (Frances I) postmstr Pea-
 body PO h72 Central
 Searles Etta Mrs r29 Lynnfield
 " Herbert J h29 Lynnfield
 Sears Richd W (Mildred E) s r h
 Bartholomew
 Seastream John eng h3 Seamount rd
 Sebastian Geriamino (Teresa) glue wkr
 r106 Tremont
 Sechowicz Adam farmer r99 Margin
 " Frank farmer r99 Margin
 " Stanley (Kath) farmer r99 Margin
 Second Cong Church cor Maple and
 Brown
 Secorsky Walter J (Hedwig) lea wkr
 h19 Bowditch
 Sedlek John (Mary) var 114 Foster
 h do
 Sedlier Alex (Cath) lea wkr h14 Bux-
 ton la
 " Anthony (Lena) gelatine wkr h7
 Spring st ct
 Seeley Rodney P mgr Geo W Picker-
 ing Coal Co 28 Peabody sq h at
 Dan
 Selios Anastasios lea wkr r46½ Wallis
 " Arth lea wkr h46½ Wallis
 Semenya Mary lea wkr r12 Highland
 pk
 " Michl (Harpyaa) glue wkr h12 High-
 land pk
 " Nellie E sten r12 Highland pk
 Seminuck John glue wkr r43 Barthol-
 omew
 " Steph' clk r22 Swampscott av
 " Wasily (Christina) lea wkr h43
 Bartholomew
 Semirus Karipon lea wkr h rear 9
 Glenway av
 Senate Club 6 Peabody sq

GILBERT & COLE CO.

LUMBER AND COAL

TEL. 223

MARBLEHEAD, MASS.

PEABODY CITY DIRECTORY (1931)

599

SENBENTO

Senbento Anthony lea wkr r100 Tremont
 Senter Nina M clk r145 Main
 Seppa Aine lea wkr r7 Davis ter
 Seppila John (Matilda) lea wkr h6 Buxton
 Serko Mitro clk r4 Jacobs
 Serpa Manuel lab r6½ Shamrock
 " Mary h6½ Shamrock
 " Thos (Mary) lea wkr h14 Harris
 Severance Fredk (Cath) chauf h3 Howard av
 " Myron D (Signe) eng h6 Bartholomew
 Sewalski Barbara lamp wkr r37 Pulaski
 Sexton Edw lea wkr r9 Sherman
 " Mary A blea wkr r9 Sherman
 " Richd glue wkr r9 Sherman
SHACKELFORD HARRY Supt
Danvers Bleachery and Dye
Works rear 119 Foster h at Wenham
 Shakman Jos (Mollie) lea mfr (S) h21 Nelson rd
 Shaktman David G rem to Lynn
 " Jos (Molly) mgr r60 Aborn
 " Michl (Lizzie) lea mfr h60 Aborn
 Shaffman Fanny wid Isadore h15 Davis ter
 " Solomon lea wkr r15 Davis ter
 Shahnaiian Chas (M Emma) barber 168 Main h do
 Shambos Harry (Mary) lea wkr h1 McIntire ct
 Shanahan Cornelius F crossing tndr B&M r Mrs M E Kingston Pine
 " Michl lea wkr r9 Lowell
 Shanna Mike lea wkr r42 Foster
 Shannon Thos (Kath) shpr h244 Wash
 Shapiro Benj lea wkr r14 Smidt av
 " Jos (Mary) cook h14 Smidt av
 " Max (Mary) junk 7 Shilaber h do
 " Rose slsmn r14 Smidt av
 " Saml lea wkr r7 Shilaber
 " Tito (Rosie) lea wkr h33 Highland pk
 Shastop Tito (Rose) lea wkr h33 Highland pk
 Shaw Alice wid Cyrus h135 Lynn
 " Chas W (Marion C) shoe mfr h9 Thorndike
 " Eva bkpr rear 40 Endicott r20 Warren
 " Fred M (Lizzie) retired h198 Lowell
 " Geo W (Rachel) corp clk L B Southwick Co 21 Winter h191 Lowell
 " Henry W (E Anna) carp h4 Brown
 " Malcolm formn Hunt-Rankin Co h at Lynn

SHAW

" Mary I r41 Pulaski
 " Neal K (Sadie I) glue wkr h41 Pulaski
 " Polly wid Philip h20 Warren
 " Wilbur lea wkr r7 Elm
 Shay E Leroy (Eva M) slsmn h3 Abington av
 " Jos polisher r3 Abington av
 Shea Anna J r18 Swampscott av
 " Bridget G wid Wm A h176 Lowell
 " Chester V (Cora A) blea wkr h18 Swampscott av
 " Clifford H retired r89 Endicott
 " Danl F lea wkr r16 Putnam
 " Edw R retired r18 Swampscott av
 " Eliz bkpr r25 Cottage
 " Fredk E lea wkr r89 Endicott
 " Helen r25 Cottage
 " Helen r27 Warren
 " Irene E r21 Clement av
 " Jeremiah M (Josephine) lea belts 5 Chestnut h89 Endicott
 " John H (Grace B) waiter 1 Peabody sq h9 Goodridge
 " John J (Mary) lab h21 Clement av
 " John J jr r21 Clement av
 " John J (Wilma H) mill opr h49½ Aborn
 " Kath E tchr Thos Carroll sch r21 Clement av
 " Kathryn M stu r18 Swampscott av
 " Margt A blea wkr h16 Putnam
 " Mary A nurse 21 Clement av r do
 " Michl H lea wkr r9 Lowell
 " Patk (Eliz) lea wkr h25 Cottage
 " Timothy F (Ellen) firemn PFD h13 Swampscott av
 " Thos retired h18 Swampscott av
 " Thos L lea wkr r18 Swampscott av
 " Wilbur S r13 Swampscott av
 " Wm lea wkr r25 Cottage
 Sheahan John blea wkr r20 Granite
 Sheehan Alice O tchr D F Keefe sch r40 Margin
 " Andrew J (Kath M) mgr 32 Lowell h14 Franklin
 " Anna G opr 11 Peabody sq r74 Gardner
 " Cath L piano tchr 74 Gardner r do
 " Cornelius lea wkr r59 Holten
 " Cornelius F (Nora) insp plumbing h12 Buttonwood la
 " Danl F (Helen M) lea wkr h11 Foster
 " David J Inc Henry W Livermore formn sand and gravel Pine
 " E John lea wkr r65 Main
 " Frank B (Mary) auto repr h rear 74 Franklin
 " Helena maid 216 Lowell h do

SHEEHAN

" Jas F lea wkr r21 Lowell
 " John F (Fanny E) slsmn h99 Central
 " John J mach r20 Granite
 " John J (Mary) lea wkr h81 Endicott
 " Kath lamp wkr r59 Holten
 " Kath B tchr Thos Carroll sch r34 Northend
 " Margt wid Danl r59 Holten
 " Mary A proof rdr h74 Gardner
 " Thos lea wkr r59 Holten
 " Thos W supt schs rm 1 City Hall r74 Gardner
 Sheehy Helen E sten r5 Englewood rd
 " Nora E bkpr h5 Englewood rd
 " Patk J (Kathryn) exp h42 Margin
 Sheen Wm E (Mary J) asst supt h Newbury
 Sheenery Geo lea wkr r21 Lowell
 Sheinhit Jacob meats 26 Walnut r16 Jacobs
 " Wm (Bessie) lea wkr h16 Jacobs
 Shelaski Stanley (Eva) live stock h Aberdeen av
 Sheldon Francis V mach h43 County
 Shell Eastern Petroleum Products Edward A Essember
 Shepard H Nelson (Grace) sheet mtl wkr h13 Tucker's ct
 Shephard Chas W (Hazel W) eng h5 Linden rd
 Sherbert Eliz sten r151 Lynnfield
 Sheridan John E clk r6 Endicott
 " Julia R tchr West sch r6 Endicott
 " Kath G clk r6 Endicott
 " Mary R stu r6 Endicott
 " Myles O lea wkr r6 Endicott
 " Philip jr lea wkr r6 Endicott
 " Philip J lea wkr r21 Lowell
 " T W & C B Co P D Bishop mgr embossing machry Hardy
 Sherry Albert stu r145 Wash
 " Anna J Mrs r5 Park
 " Eliz C sten r7 Charlotte
 " Fred J (Eliz A) firemn PFD h7 Charlotte
 " John E musician r145 Wash
 " John J lea wkr r62 Main
 " Leo E lawyer r269 Lowell
 " Michl B (Margt) lea wkr h269 Lowell
 " Patk J (Eliz M) glue wkr h145 Wash
 " Rose A stu r145 Wash
 " Thos lab r269 Lowell
 Shestopol Kliam (Cath) lea wkr h9 Upton
 Shetlinski Kost lea wkr r9 Upton
 Shipp Minnie E wid Harvey h207 Andover
 " Warren L (Eliz) signal wkr h rear 24 Northend
 Shneider Saml (Bessie) tailor 43 Central h10 Smidt av
 Shnirman Hyman (Ida) lea wkr h135 Lowell
 " Lena bkpr 16 Walnut r135 Lowell
 " Rose stu r135 Lowell

SHOCHUK

Shochuk Yokum (Esther) lea wkr h50 Tremont
 Shoer Irving slsmn 17 Main r at Salem
 Shortell Margt J wid Thos E r20 Cottage
 Shostak Barney (Julia) fruit h20 Warren
 Shore Geo S (Lizzie M) ret h23 Beckett
 Shubert Eliz sten r151 Lynnfield
 Shuma Manad lea wkr r42 Foster
 Shustowsky Jos (Mary) carp h40 Dustin
 Siakallis Savas (Stella) h19 Tracey
 Sidaris Nicholas (Mary) lea wkr h29 Fulton
 Siderakis Geo lea wkr r26 Warren
 " Jas lea wkr r26 Warren
 " John lea wkr r26 Warren
 Sideris Chris (Jennie) candy mkr h11 English
 " Steve conf 75 Main r11 English
 Sidman Abe hlpr r36 Oak
 " Besse r34 Oak
 " Saml (Celia; National Shoe Repairing) 25 Foster h34 Oak
 Sidowsky Jos (Mary) lea wkr h4 Sherman
 Siegal Oscar (Mary) lea wkr h Main
 Siemasko Paul (Stella; Peabody Upholstering Co) 33 Lowell h47 King
 Sifaneck Annie r24 Lenox rd
 " John lea wkr r24 Lenox rd
 Sigman John (Josephine) millwright h Birch
 " Wilfred clk r J Sigman
 Sikila Anna maid r110 Andover
 Silk Patk (Mary) lea wkr h22 Caller
 Sillas Chris lea wkr r46½ Wallis
 Silva Albine lea wkr r41 Driscoll
 " Anibal (Adelaide) lea wkr h89 Tremont
 " Anthony r15 Walsh av
 " Anthony iron wkr r102 Tremont
 " Anthony J lea wkr r14 Kenwood rd
 " Antonio (Hilda) lea wkr h98 Tremont
 " Antonio (Rose) lea wkr h21 Proctor
 " Cyprino (Mary) lea wkr r102 Tremont
 " Cyrino J slsmn 70 Tremont r14 Kenwood rd
 " Frank lamp wkr r15 Walsh av
 " Frank (Anna) lea wkr h12 Winthrop
 " Fred lea wkr r18 Shamrock
 " Jas lea wkr r32 Margin
 " Jennie stu r18 Shamrock
 " John lea wkr r rear 61 Fulton
 " John lea wkr r32 Margin
 " John (Annie) lea wkr h63 Tracey
 " Jos (Marie) lea wkr h70 Northend
 " Jos (Mary) shoe repr h6 Shamrock
 " Jos (Mary) firemn h8 Walsh av
 " Jos M (Mary M) lea wkr h32 Margin
 " Madeline lea wkr r102 Tremont

DELANDE'S SUPPLY CO.

Jobbers of Plumbing, Heating and Electrical Supplies

56 LAFAYETTE ST. (Opp. Salem Laundry)

Tel. 2608, Salem

PEABODY CITY DIRECTORY (1931)

601

SILVA

" Manuel (Jeannette) lea wkr h16 Shamrock
" Manuel (Candida) lea wkr h41 Driscoll
" Manuel (Esther) lab h11 Harris
" Manuel (Hanna) lea wkr h10 Englewood rd
" Manuel (Mary) lea wkr h18 Shamrock
" Manuel S (Palmira R) lea wkr h14 Kenwood rd
" Margt h21 Harris
" Martin (Nora) lea wkr h15 Walsh av
" Mary clk r102 Tremont
" Mary wid Jos r14 Kenwood rd
" Mary R stu r14 Kenwood rd
" Matthew (Madeline) lea wkr h102 Tremont
" Michl (Mary) lea wkr h18 Kenwood rd
" Philip (Eugene) lea wkr h53 Harris
" Porfiria wid Manuel h80 Tremont
" Tiago (Olivia) lea wkr h17 Shamrock
" Vintore (Claude) lea wkr h72 Northend
" Wm lea wkr r18 Shamrock
" Wm C pntr r69 Tracey
Silvanovich Chas (Antonina) mldr h8 Shilaber
Silver Edw lea wkr r12 Emmett
" Elsie shoe wkr r12 Emmett
" Frank (Lena) lea wkr h78 Northend
" John (Mary) firemn h12 Emmett
" Manuel (Mary) lea wkr h42 Tracey
" Rebecca sten 103 Foster h at Bev
Silveria Chas M farm hd r87 Tremont
" Jos F (Sarah) lea wkr h rear 24 Northend
" Manuel (Laura) farmer h87 Tremont
Silverman Jacob (Rebecca) lea wkr h23 Foster
Sim Euphemia wid Arth W h28 Holten
" Francis D lea h4 Gardner
" Peter A (Evelyn) lea mfr (S) h12 Sutton
" Robert F (Estella) lea wkr h64 Gardner
" Robt J (Ella F) lea h2 Gardner
Simas Almerindo (Mary) carp 19 Nelson rd h do
Simolest David (Kath) lea wkr h24 Endicott
Simmons Manuel (Sophia) lea wkr h14 Lenox rd
Simon Theo stu r14 English
Simons Chas (Mary) lea wkr h1 Dennis

SIMPKINS

Simpkins Chas (Frances A) gdnr h66 Gardner
Simpson Chas W (Kath M) florist h12 Bowditch
" Chas W jr stu r12 Bowditch
" Frances M tchr Saml Brown sch r47 Warren
Sims Natalie stu r70 Franklin
Sinclair Christina M blea wkr r112 Lowell
" Ramsay (Annabelle F) baker h112 Lowell
Sing Charlie laundry 23 Foster r do
Singer Barney formn 16 Walnut h at Salem
" Dora stu r116 Foster
" Fannie blea wkr r116 Foster
" Harry lea wkr h116 Foster
" Morris (Ethel) lea wkr h118 Foster
" Nathan slsmn 16 Walnut h at Salem
" Oscar (Ada) lea wkr h84 Endicott
Singerman Louis (Sarah) lea wkr and rms 45 Central h4 Elm
Singleton Ada wid Jos H h16 Tremont
" Grace M sten r8 John
" John W lea wkr r8 John
" Mary clk r4 Augustus rd
" Philip S (Mary) lea wkr h4 Augustus rd
" Wm H (Margt A) shpr h8 John
Sinkevitch Steve (Alice) lab h198 Wash
Sinkovitch Michl r18 Dustin
Sinos Louis (Alexandra; Victor Shoe Repair Shop) 3 Foster h44 King
Sinville Emmet R supt Peabody Talow Co Liberty h at Dan
Siolis Fortios lea wkr r46½ Wallis
Sironi John (Giovana) lea wkr h2 Fairview av
Sisk Anna Mrs shoe wkr r Fairview rd
Sjeroos Nestor (Ellen; Winthrop Baths) 13 Winthrop h8 Sheldon rd
Sjostrom Augusta chemist 4 Union r2 Park
Skaliotis Geo N (Pagona) pres-treas Peabody Cigar Co 8 Peabody sq h64 Walnut
" Jas (Central Sweet Shop) 5 Central and fruit 64½ Walnut h15 Highland pk
Skangas Arth stu r46 Highland pk
" Chas lea wkr r46 Highland pk
" Chas (Mary) lea wkr h75 Northend
" Geo (Cath) lea wkr h32 Union
" Georgia lea wkr r46 Highland pk
" John lea wkr r32 Union
" John (Kath) lea wkr h46 Highland pk

SKANGAS

" Nicholas (Kath) lea wkr h46 Highland pk
 Skarakas Mary Mrs h3 Dennis
 Skarmontgos Nicholas (Angeliki) bkpr h52 Aborn
 Skeffington Chas T (Alice B) chauff Ry Exp Agency Inc h28 Holten
 Skelleotis Geo (Pagona) slsmn h64 Walnut
 Skelly Edw J (Mary A) slsmn h1 Clement av
 " Mary L r1 Clement av
 " Thos F (Mary F) clk PO h13 State
 Skerry Herbert J chauff r4 Joy pl
 Skinner Dorothy stchr r8 Wash pl
 " Elmer (Bertha) jan h32 County
 " John G (Annie) lea wkr h1 Fay av
 " Raymond W (Mary) firemn PFD h9 Wallis
 " Wm J mgr 103 Foster h at Winthrop
 " Wm W (Ellen V) lea wkr h rear 100 Main
 Sklarsky Julius (Fannie) ins agt h69 Central
 Skouras Geo lea wkr h6 Upton
 Skrap Philip (Jennie) lea wkr h2½ Little's la
 Skurgo Jacob glue wkr r17 Little's la
 Slater Pearl P hkpr 192 Wash r do
 Slepoy Andrew C (Helen) lea wkr h31 Pulaski
 Sliney Wm L (Dorothy) mach h98 Fairview av
 Sloane Etta M Mrs h10 Jacobs
 Small Danl lab r S P Small's Lowell
 " Elwin L (Marjorie P) clk h Columbia blvd
 " Forest C (Mabel A) mstr mariner h128 Lynn
 " Herbert (Ethel) chauff h5 Nicholas la
 " Leonard P stu r S P Small
 " Marion L slswn r128 Lynn
 " S Perley (Ellen) lab h Lowell
 Smallman Arth (Ellen) lea wkr h3 Swampscott av
 Smallwood Gertrude r5 Elaine av
 " Melvin W (Alma B) contr 3 Elaine av h do
 " Wm J (Florence I) farmer h5 Elaine av
 Smart Albert L clk 6 Main h24 Holten
 " Frank E (Martha P) slsmn h31 Gardner
 " Raymond L elect eng (B) r31 Gardner
 Smernios Speros (Potia) mach h10 Elm
 Smroczynski Frank lea wkr r12 Evans rd
 " Mary wid Albert r12 Evans rd
 Smidt Barnett (Lena; Central Coal Co) 120 Foster h rear 155 Wash
 " Brina r43 Aborn
 " Chas B (Anna) r5 Smidt av
 " Phenny r5 Smidt av
 " Saml mason r5 Smidt av
 " Simon (Anna) pntr h43 Aborn

SMIGLIANI

Smigliani Philip (Theresa) mason h12 Sherman
 Smiley Alice M r12 Caller
 " Chas A (Fay S) com trav h74 Lynnfield
 " Geo A lea wkr r139 Lynnfield
 Smirnios Nickolas (Bessie) lea wkr h 35 Highland pk
 Smith Albert W (Della) shoe wkr h15 Longwood av
 " Alex mach r9 Pierpont
 " Alex (Agnes G; Pyne & Smith Co) 13 Walnut h150 Lynnfield
 " Ann r27 Wheeler
 " Annie B wid Wm A s r h61 Felton
 " Annie M wid Edw r10 Bav State blvd
 " Ashford C lea wkr r7 Holten
 " B Louise r32 Wash
 " Danl P lea wkr r27 Warren
 " Edw K (Dulcie M) lea chemist h off Forest
 " Ella M wid Richd E h116 Andover
 " Ernestine B clk h2 Dexter
 " Ethel maid H C Davis r do
 " Francis S r262 Lynnfield
 " Frank asst treas 227 Wash h at Melrose
 " Frank lab r12 Evans rd
 " Frank L (Mary C) contr 95 Bartholomew h do
 " Geo W (Ruth) chauff h234 Wash
 " Harriett F r116 Andover
 " Harrison (Dinie) carp h7 Glendale av
 " Herbert A (Carrie H) embosser h61 Prospect
 " Hiram W (Gertrude A) mach h214 Lynn
 " Isadore (Rose) lea wkr h47 Endicott
 " Jesse H (Adeline P) electn h205 Lowell
 " Jacob lea wkr r43 Central
 " Jas eng r123 Wash
 " John lea wkr r30 Dane
 " Jos blea wkr h30 Dane
 " Leonard A (Irene) barber 318 Lynn h do
 " Lillian chemist r9 Park
 " Louise B r32 Wash
 " Lydia clk r9 Park
 " Mabel E r7 Northend
 " Marguerite tchr r150 Lynnfield
 " Marjorie F mgr 52 Aborn h at Salem
 " Mary h11 Park
 " Mary wid Chas h27 Warren
 " Mary wid Thos r32 Wash
 " Melissa I wid Asa D r1 Jacobs
 " Michl F lea wkr r32 Wash
 " Mildred tchr r150 Lynnfield
 " Myrtle O stu r95 Bartholomew
 " Percy D lea wkr r27 Warren
 " Phillips N (Syvilla J) formn h35 Buttonwood la
 " Robt W (Mildred) truckmn 14 Glendale av h do
 " Roger H (Gladys) h205 Lowell
 " Stanley E caretaker h262 Lynnfield

ROPES DRUG COMPANY

"It Pays to Trade With Ropes"

SALEM

BEVERLY

DANVERS

LYNN

PEABODY CITY DIRECTORY (1931)

603

SMITH

" Stanley T (Kath) slsmn h262 Lynnfield
" Susan N r2 Dexter
" Thos meat ctr r209 Lynn
" Thos G ret h17 Osborne
" Thos P. eng r16 Summer
" Wallace N lea wkr r21 Lowell
" Walter lea wkr r8 Main
" Wilberta blea wkr r214 Lynn
" Wm (Alice) blea wkr h27 Wheeler
" Wm F lea wkr r122 Lowell
Smroczynski John lea wkr r12 Evans rd
Smyrenois Basil lea wkr r98 Main
" Louis (Christie) lea wkr h76 Wallis
Snow Edwin N (Esther M) teleg B&M h Johnson
Snyder Franklin E clk 15 Main r5 Buxton
" Garfield (Cora) lea wkr h5 Buxton
Soboczinski Bolislaw (Helen) mach h 121 Central
Sobolewski Adam mach r26 Hancock
" John (Eva) mgr h26 Hancock
Sobutka Adolph F lea wkr r23 Mason
" Frank (Frances) lea wkr h23 Mason
Sogoloff Abr bkpr 3 Foster r56 Margin
" Benj (Sophie; Sogoloff Leather Co) 3 Foster h56 Margin
SOGOLOFF FURNITURE CO INC
Ida Sogoloff pres, Simon Sogoloff treas, 17 Walnut Tel 1342
" Henry clk 17 Walnut r19 Warren
" Ida wid Harry pres 17 Walnut h19 Warren
" Leather Co (Benjamin Sogoloff) 3 Foster
" Minnie E bkpr (S) r86 Endicott
" Morris slsmn (S) h86 Endicott
" Saml (Sadie) lea wkr h89 Endicott
" Simon treas 17 Walnut r19 Warren
Sokares Peter (Helen) lea wkr h26 Warren
Sommerby Edwin supt Corwin Denster Hair & Felt Co Inc h at Lynn
Somers Chas clk 17 Main h at Salem
Somes Arth C (Agnes) lab h23 Brown
" Nellie C wid Albert r32 Carlton
Somumaluk Spnedon lea wkr r10 Summer
Sonigan Jos J jr (Eleanor) slsmn h32 Wash
Soraghan Jas P (Mary A) lea wkr h10 Holten
Sorila Irma dom r5 Winthrop
Soromunen Antti (Hilja) carp h25 Ethel av
" Eino lab r25 Ethel av
Soucy Maurice (Frances) mgr (S) h17 Margin

SOUCY

" Omer G (Effie B) eng h77 Bartholomew
Sousa Foster (Mary) lea wkr h7 Highland pk
" Jerome R (Mary A; Sousa's Oil Co) 172 Main h65 Fulton
" John (Jennie) lea wkr h11 Oakland
" Manuel (Palmira) lea wkr h68 Tracey
" Rose r65 Fulton
Sousa's Oil Co (Jerome R Sousa) auto access and radios 172 Main
South Congregational Church John Reid pastor 9 Lowell
" Hugh W mgr 15 Main h at Gloucester
" Peabody Barber Shop (Andrew S Richards) 97 Lynn
Southard Ellen F wid Thos h Bartholomew
Southwick A Augusta r161 Lowell
" Albert E retired r120 Lowell
" Alfred H (Mildred K) shpr (GE) h8 Mountain ter
" Alice E tchr South sch r153 Lynnfield
" Chas (Cath) clk h73 Wash
" Chas A (Alice L) slsmn h71 Endicott
" Chas A jr chemist r71 Endicott
" Chas T (Amy E) var Newbury c Forest h do
" Chas W (Mabel C) clk h36 Holten
" E Forest (Anna M) forester h Winoona
" Edgar (Virginia) lab h8 Spring ct
" Ernest N auto repr C T Southwick Newbury
" Frank W (Ina M) farmer h Newbury c Forest
" Geo H (Lottie P) lea wkr h21 Lynnfield
" Horace O asst supt 29 Howley h182 Lowell
" John L (G Estelle) carp 22 Norfolk av h do
" L B Co Elliott L Macdonald pres and gen mgr, Prentice H Thomas treas, lea mfrs 21 Winter 59-79-80-90 Foster
" Lewis H (Eva S) retired h150 Lowell
" Oscar C (Isabel) electn Summit h153 Lynnfield
" Phillip W lea wkr r182 Lowell
" Walter J (Ruth E) clk h Newbury
Southworth Chas F (Cath L) slsmn h73 Wash
Souvaldzis John B (Evangeline) lea wkr h131 Lowell
Souza Antonio lea wkr r12 Winthrop
" Bernado lab r106 Tremont
" Chas (Clara) lea wkr h14 Roycroft rd

SOUZA

" John S (Maria E) lea wkr h8 Shamrock
 " Manuel (Mary) lab h12 Winthrop
 " Manuel (Nina) lea wkr h51 Tracey
 " Mary lea wkr r35 Tracey
 Sozanska Stanley (Mary) blea wkr h55 Aborn
 Spakas Demetrios coffee house 31 Walnut r3 Central
 " Demetrios lea wkr r46½ Wallis
 " Wm lea wkr r46½ Wallis
 Spanas Mary clk r47 Holten
 Spaneas Andres (Georgia) lea wkr h2 Tracey
 " Geo (Anthola; People's Cash Market) 82 Walnut h2 Tracey
 " Chas (Xinithoula) lea wkr h2 Tracey
 Spanos Anthony (Kameska) lea wkr h9 Caller
 Sparkas Andrew N (Andogone) lea wkr h21 Tracey
 Sparkes Chesley J firemn r16 Water Works rd
 " Harold J inspr r16 Water Works rd
 " Jas M (Jessie B) contr 16 Water Works rd h do
 Spates Geo W chauf r49 Detroit
 " Minnie wid Geo r49 Detroit
 Spatrack Anna rem to Newburyport
 " Frances r14 Kosciusko
 " Geo (Rose; Bacherman & Spatrack) 42 Lowell h14 Kosciusko
 " Jos (Rose) gro h Ellsworth rd
 Spaulding Geo E real est 10 Main h at Mblhd
 " Howard K (Eleanor F) slsmn h175 Lowell
 Speare Geo S phys 116 Main h at Boston
 Speares Wm (Dorothy) lea wkr h15 Lowell
 Speleotis John (McLaughlin & Speleotis) 11 Peabody sq h5 Upton
 Spence Aletta sec r46 Lowell
 " David J pntr r45 N Central
 " Edw (Mary) lab h9 Beacon blvd
 " Edw E (Louise J) carrier PO h8 Sewall
 " Elmer (Anna W) auto pntr rear 45 N Central h do
 " Geo (Mary) lea wkr h49 N Central
 " Geo E (Lillian) lea wkr h54 Lowell
 " Jennie bkpr r45 N Central
 " John retired h46 Lowell
 " Louisa tchr r46 Lowell
 " Robt E clk r52 Lowell
 " Sarah T wid Robt nurse 141 Lynn r do
 " Thos E (Mary) electn h48 Lynn
 " Violet slswm 13 Peabody sq r45 N Central
 " Wm E (Beatrice M) linemn h45 N Central
 Spero Alex (Mary) lea wkr h10 Harris
 " Andrew formn 16 Walnut h12 Spring
 " Chas h12 English
 " Peter lea wkr r12 English

SPICER

Spicer Lester R (Ruth) auto repr 1 Andover h11 N Central
 Spidell Ernest M (Averil) lea wkr h Lowell
 Spidle Jacob N (Alma N) farmer h Russell
 Spiel Andrew lea wkr r12 Spring
 Spiliotis John C lea wkr r5 Upton
 " Nicholas driver r rear 100 Main
 " Peter (Alice) lea wkr h5 Upton
 Spillane David (Josephine T) lea wkr h44 Lowell
 " Wm H ticket agt & opr B&M sta h at Salem
 Spilliotis Arth farmer h Forest
 " Chas lea wkr h3 Center ct
 " Jas (Zoe) lea wkr h rear 61 Walnut
 " John barber r Forest
 " Louis (Anastacia) farmhand h42 Forest
 " Nicholas (Bessie) lea wkr r3 Center ct
 " Peter (Viola) farmer h Forest
 Spinnelli Frank lab r100 Margin
 " Guy (Mary) lea wkr h100 Margin
 " Jos (Conata) lea wkr h96 Margin
 " Saml lea wkr r100 Margin
 Spinney Howard (Betty) mach h21 Linden rd
 Spiro Naum (Annie; City Hall Sweet Shop) 28 Lowell h30 do
 Spiros Peter lea tanner r12 English
 " Theros lea wkr h34 English
 Sprague Ernest W (Mary A) engr h15 Kosciusko
 " Ernest W jr clk r15 Kosciusko
 Spray Eliz maid r106 Lowell
 Sproule Arnold shoe wkr r17 Troy
 Spurling Wm (Edith E) clk h Oak av
 Spyrosopoulos Peter (Christina) lea wkr h20 English
 Stack Clement formn h21 Elm
 " Mary E hskpr 4 State r do
 Stacy Esther nurse 12 Clement av r do
 " Herbert L (Mary G) pntr h12 Clement av
 Stahl Finish Co (Harry Stahl) lea finishers 162 Main
 " Harry (Esther; Stahl Finishing Co) 162 Main h8 Sutton
 Staid Jas lea wkr r15 Central
 " Jas J (Cath) formn Essex Gelatine Co h26 Ellsworth rd
 " Jas J jr clk r26 Ellsworth rd
 " John M eng r8 Summer
 " Michl J (Bridget A) formn h2 Palmer av
 " Patk J rem to Salem
 Stamatiou Nick (Mary E) lea wkr h4 Newhall pl
 Stanchfield Albert G lea wkr r40 Abington av
 " Dolly L lea wkr r Pulaski
 " Elmer meat ctr r40 Abington av
 " Ernest A (Vera) police h13 Newcastle rd

FRYE — REAL ESTATE SPECIALIST

For More Than 20 Yrs. 126 WASHINGTON ST., SALEM Tel. 456

PEABODY CITY DIRECTORY (1931)

605

STANCHFIELD

" Herman (Annette) eng h40 Abington av
 Stancos Martha Mrs h143 Wash
 Standard Auto Supply Co (Wm J and John L Birmingham) 26 Central
 " Hardware Co Inc (Abr Hotz pres, Saml Rafey treas) 39 Main
 Standley Edw F pressmn 26 Foster h at Bev
 " Louis F (Ethel) cond h9 Dexter
 Stanford Aleck (Mary) farmer h Lake
 " Mary A wid Ernest h15 Mill
 Staniszewski Alex (Mary) lab h Lake
 Stankevich Jos (Philomena) blea wkr h3 Sherman
 Stankevitch Steve (Annie S) blea wkr h9 Swampscott av
 Stanley Harold R (Helen F) clk h35 Rock Way
 Stannow Andrew lab r2 Ellsworth rd
 Stanton Bertram J (Helen) auto repr h22 Walsh av
 " Carol D pntr r25 Beckett
 " Edmund B treas 4 Eagan pl h at Salem
 " Mary E h25 Beckett
 " -Meade Co Francis B Meade pres, Edmund B Stanton treas sheepskin tanners 4 Eagan pl
 " Thelma r36 Rock Way
 " Virginia E clk r36 Rock Way
 " Wm C (Luella) lea mfr h36 Rock Way
 Staples Chas H (Beatrice K) electn h55 Lynn
 " Donald E roundsmn 16 Foster h at Lynn
 " Frank E (Hazel) chauf r Longwood av
 " Frank L (Margt E) prov h41 Margin
 " Jennie L r50 Andover
 " Jennie M stu r6 Buttonwood la
 " Lawrence A rem to Boston
 " Oscar F (Kathryn) lea wkr h16 Ethel av
 " Wm A gen mgr h50 Andover
 " Wm A retired h6 Buttonwood la
 Starbard Carroll S (Pearl) formn h88 Bartholomew
 Starion John (Mary) lea wkr h164 Wash
 Stark Mary E r4 State
 Stasinopolos Sadie wid John tchr h2 Buxton
 Stasiuk Parvel lea wkr r13 Upton
 Staten Jas W farmer r W J Colligan Lake
 Stater Pearl hskpr 49½ Aborn r do
 Stathasopoulos Stalkis lea wkr r1 Central

STATHOS

Stathos Chas (Georgia) lea wkr h6 Sprague
 Statopolos Peter (Bessie) slsmn h8 Harris
 Stavrianopolos Steph rem to Lynn
 Stavros Harry (Cath) lea wkr h2 Tracey
 Stead Harry (Cath A) sign hanger r58 King
 Steele Christopher R (Fannie) retired h19 Cottage
 " Elmer lea wkr r53 Central
 " John (Bertha) retired h53 Central
 Stefanski A F lawyer h10 Main
 Steffulos Steve (Alice) lea wkr h60 Wallis
 Steinbach Isaac (Mary) lea wkr h18 Warren
 Steinharter Manuel pres 27 Central h at Salem
 Stelchook Morris r7 Hancock
 " Paraska r7 Dalton ct
 Steleonas Arth (Georgia) lea wkr h11 English
 Stensrude Louise clk r187 Lowell
 Stenuis Alfred farmer r19 Forest
 " Alice slswn r19 Forest
 " August (Lillian) carp h19 Forest
 " Francis E USN r19 Forest
 " Fred lea wkr r19 Forest
 Stepchin Fred (Annie) mach h40 Driscoll
 Stephenson Preston T director 6 Walnut h at Brookline
 Stepinovitch Paul (Mary) lab h72 Lynn
 Stepnow Andrew firemn r2 Ellsworth rd
 Stepnuck Ignatz (Cath) lea wkr h12 Dane
 " Jacob (Mary) lea wkr h24 Dane
 " Peter lea wkr r148 Wash
 " Wanda lamp wkr r24 Dane
 Sternberg Max E (Anna) lea wkr h3 Lowe
 Stetson Almon B (Stetson Service & Parking Sta) 21 Central h at Dan
 Stetson's Service & Parking Sta (Almon B Stetson) 21 Central
 Stevens Elmer H (Ella) lab h20 Emerson
 " Geo H (Helen) last mkr h41 Glendale av
 " Wm (Virginia; New Eng Market) 60 Walnut h6 Harris
 Stevis Steve lea wkr r6 Northend
 Steward Frank lea wkr r8 Main
 " Jas R (Frances) lea wkr and ins 8 Main h do
 Stewart Arth mgr 83 Tremont h at Bev

STEWART

" Chas M clk r179 Main
 " Geo W (Margt) lea wkr h234 Wash
 " Harold A r234 Wash
 " Helen clk r179 Main
 " Wm (Wilhelmina) lea wkr h179 Main
 " Wm J (Mary A) lab h35 Rockdale av
 Stickney Frank L (Delia B) prod h Newbury
 " Steph A (Mary) treas h22a Franklin
 Stiller Rosa r10 Sanborn
 " Saml watchmn h10 Sanborn
 " Sophie blea wkr r10 Sanborn
 Stlehook Morris r7 Hancock
 Stilionopolos Arth (Georgia) lea wkr h18 Collins
 Stocker Richd W (Agnes L) mach (Bev) h Lowell
 " Zaidee B nurse r Lowell R W Stocker's
 Stockwell H E Inc John E Dunn pres Gertrude L Dunn treas Nellie L Stockwell clk undktrs 2 Central
 " Nellie L clk H E Stockwell Inc 2 Central h113 Lowell
 Stoddard Geo S (Nellie) plmbr h13 Beacon blvd
 Stolia Sophia wid Vincent h75 Lowell
 " Vincent lea wkr r75 Lowell
 Stomatuk Zachary (Kath; Zack's Garage) 73 Lynn h71 do
 Stomelli Simplicio lea wkr r62 Lowell
 Stone Bertha H clk r64 Lynn
 " Calvin H (Avis K) hlpr h6 Granite rd
 " Chas F (Mary E) slsmn h64 Lynn
 " Chas I jr (Lulu H) asst supt Pulaski h10 Barrett rd
 " Clarence E mach h30 Elaine av
 " E Edw (Alice M) ins agt h70 Franklin
 " Fred F (Alice M) lea wkr h10 Longwood av
 " Helen E r10 Longwood av
 " Hiram tmstr r47 Lake Shore rd
 " John C (Essalme A) exp 47 Lake Shore rd h do
 " Malcolm mach r10 Barrett rd
 " Manahan P (Bertha) coal 27½ Walnut h67 Franklin
 " Walter L (Marion) mach h115 Fairview av
 " Warren L (Maude P) mach h30 Lynnfield
 " Wm retired h10 Longwood av
 Storah Ethel J (The Bank Box) 34½ Main r15 Chestnut
 Storey John F (Mary) eng h27 Main
 Stortstrom Chas (Naomi) iron mldr h8 Roycroft rd
 Stoyanidi Peter lea wkr h19 Union
 Strand Theatre (Peabody Amusement Co) Albert H Dow mgr 43 Main
 Stratis Peter (Stella) lea wkr h21 Union

STRAUSS

Strauss Aaron (Regina) lea wkr h143 Lowell
 " Aaron jr lea wkr r143 Lowell
 " Abraham lea wkr r143 Lowell
 " Alexander lea wkr r143 Lowell
 Strelbitzky Gregory (Vera) lea wkr h4 Munroe
 Stringer Edw retired h134 Wash
 " Thos F lab h33 Lynn
 Stronich Eben farmhd r C S Parrish
 Strout Chester A (Cath A) lea wkr h rear 56 Holten
 " Walter E (Evelyn) carp h4 Seamount rd
 Stuber Chas (Grace) lea wkr h25 Beacon blvd
 Studisky Cizaris F (Frances) mldr h232 Andover
 Sturgeon Glen H formn r42 Wash
 " Rosa A C S pract h42 Wash
 Stynnisloski Ralph (Marie) lea wkr h7 Winter
 Suchecki Kazimir (Mary) lea wkr h35 Jacobs
 Sudack Alex (Lucy M) lea wkr h22 Swampscott av
 " Priscilla wid Anthony h30 Swampscott av
 Sudak Geo (A Barbara) lab h121 Lynnfield
 " Mary J lea wkr r121 Lynnfield
 " Steph lea wkr r121 Lynnfield
 Sukach John (Alice) lea wkr h24 Hancock
 " Louis lea wkr r4 James
 Suler Sylvester lea wkr rms 20 Park
 Suksi Victor (Alma) lea wkr h20 Home
 Sulliman Husef lea wkr r6 Elliott pl
 " Hassan lea wkr r6 Elliott pl
 Sullivan Andrew B (Eliz) auto repr 18 Foster h88 Endicott
 " Annie M bkpr 9 Main rm 2 r59 Wash
 " Annie A blea wkr r6 Dustin
 " Annie J dom r49 Pierpont
 " Bartholomew lea wkr h25 Buxton
 " Bartholomew A jr lea wkr r12 Newcasttle rd
 " Bartholomew H sht mtl wkr 7 Walnut r56 Foster
 " Chas D lea wkr r124 Foster
 " Cornelius firemn r10 Granite
 " Danl lab r10 Granite
 " Danl F caretkr r33 Tremont
 " Dennis J slsmn r25 Dustin
 " Elizabeth r20 Franklin
 " Eliz Indrs h64 Driscoll
 " Ellen wid John h9 Summer
 " Ellen A r31 Oak
 " Ernest V (Adeline) lea wkr h15 Perkins
 " Florence J (Anna) firemn h13 Oakland
 " Florence M blea wkr r15 Perkins
 " Fredk A lab r29 Aborn
 " Geo W jr lea wkr r34 Mt Vernon

D. B. H. POWER, INC.

Agents for

Fairmount Gas and Coal Ranges

140 WASHINGTON ST.

Tel. 367

SALEM, MASS.

PEABODY CITY DIRECTORY (1931)

607

SULLIVAN

" Harold V (Mary F) mill opr h24 Driscoll
" Henry A stu r29 Aborn
" Irene hrdrsr r56 Foster
" J Leo (Eliz W) mayor City Hall h11 Columbus rd
" Jas F shoe stock rear 22 Spring h9 Park
" Jas F (Mary L) lab h69 Bartholomew
" Jas J (Kath) lea wkr h rear 34 Tremont
" Jas T (Anna) h16 King
" Jeremiah USA r50½ Aborn
" Jeremiah (Bridget) lea wkr h7 Aborn pl
" Jeremiah F (Doris) tchr h25 Dustin
" John blea wkr r13 Jacobs
" John E supt J B Thos Hospital 15 King r2 Fay av
" John H (Louise) stu r25 Dustin
" John J stu r13 Endicott
" John J (Eliz B) supt Hunt-Rankin Leather Co h129 Lynnfield
" John J jr stu r129 Lynnfield
" John L mgr r254 Wash
" Jos lea wkr r17 Chestnut
" Jos F (Annie) lea wkr h24 Tracey
" Jos J jr stu r129 Lynnfield
" Kathryn A tchr Center sch r25 Dustin
" M Jos lea wkr r7 Aborn pl
" Margaret E wid Bartholomew h56 Foster
" Margt L tchr Thos Carroll sch r25 Dustin
" Margt L tel opr 11 Peabody sq r56 Foster
" Margt M wid Edw J h15 Perkins
" Mary E ster 99 Main r7 Aborn pl
" Mary A rem to Boston
" Mary A sten r34 Mt Vernon
" Mary E h6 Dustin
" Mary E tchr High sch r25 Dustin
" Maurice L acct r25 Dustin
" Michl lea wkr h51 Franklin
" Michl (Annie) lea wkr h13 Endicott
" Michl B carrier PO h25 Dustin
" Michl I fore Hunt-Rankin Co h31 Oak
" Nellie F r9 Summer
" Patk lea wkr h59 Wash
" Patk (Eliz) lea wkr h3 Ellsworth rd
" Patk (Nora) lea wkr h33 Jacobs
" Patk A (Margt) lab h29 Aborn
" Patk J lab r64 Fulton
" Patk P (Mary P) lea wkr h50½ Aborn
" Peter (Eliz) cooper h3 Ellsworth rd
" Rose wid Geo W h34 Mt Vernon

SULLIVAN

" Thos J (Lillian A) glue wkr h40 Lynn
" Timothy lea wkr h13 Jacobs
" Timothy lea wkr r13 Oakland
" Walter E stu r13 Endicott
" Wm A time keeper r56 Foster
" Wm J (Eleanor R) chauff h13 Nickerson rd
Sulman Ismail (Alice E) lea wkr h63 Main
Sumner Charlotte r7 Sewall
Superior Sulpho Oil Co (Chas Milender, John Haritos) rear 12 English
Surdeska Alex lea wkr r41 Endicott
" Mary r41 Endicott
" Stanley (Antonia) lea wkr h41 Endicott
Surman Caroline mill wkr r rear 220 Andover
" Jacenty (Victoria) lea wkr h16 Bowditch
" John A (Julia) mach h rear 220 Andover
" Louis (Agnes) lea wkr h6 Pulaski
" Matilda bkpr 12 Lowell r rear 220 Andover
" Theo lea wkr r rear 220 Andover
Surowsky John (Annie) lea wkr h21 Bowditch
Surette John J (Mildred) filling sta 139 Lowell h Summit
Suski Jos lab r58 County
" Victor (Alma) carp h20 Home
Sutherland Robt chemist r137 Lowell
Sutella Eva wid John H h39 King
Sutton Home for Aged Women Mrs Abbie G Horner matron Sutton
Suza Alvara (Rose) carp h9 Nelson rd
Swaczysk John (Annie) lea wkr h4 Shilaber
Swain Anna C wid Geo W r147 Lynnfield
Swalgen Willis (Mary) shoes 164 Wash h33 N Central
Swan Edwin O (Carrie) retired h185 Lynn
Swanson Hilda r29 Columbia blvd
Swanton A Eliz stu r4 John
" Geo (Sarah) eng h4 John
Swartz Saml (Anna) lea wkr h5 Smidt av
Swartzberg Chas A lea wkr r8 Smidt av
" Hyman (Mary) lea wkr h8 Smidt av
" Israel E chauff r8 Smidt av
" Sadie F r8 Smidt av
Sweeney Anna V mill wkr r29 Union
" Danl J (Mary J) mach h8 Rockdale av

SWEENEY

" Eleanor G tchr South sch r8 Palmer av
 " Eliz J h29 Union
 " Eug F (Lauretta B) police h11 Foster
 " Frank P (Anna L) formn DB rear 119 Foster h25 Tremont
 " Hannah V mill opr r29 Union
 " Jas H clk r81 Tremont
 " Jas P lea wkr r118 Foster
 " John lab r8 Palmer av
 " John J plmbr r81 Tremont
 " Jos T (Kath E) motor spvsvr PFD h25 Walsh av
 " Julia A blea wkr r2 Perkins
 " Julia E blea wkr h25 Tremont
 " Kath M nurse 81 Tremont r do
 " Mary A wid Timothy h81 Tremont
 " Mary T blea wkr h67 Lynn
 " Michl J (Helen T) lea wkr h32 Tremont
 " Michl J (Mary E) lea wkr h8 Palmer av
 " Theresa r29 Union
 " Timothy (Mary) lea wkr h37 Driscoll
 Sweetman Mary E h21 Hourihan
 Swenson Hilda clk r29 Columbia blvd
 " Veronica maid r66 Margin
 Swidzinski John (Rose) lea wkr h34 Abington av
 Swidzunski John lab r43 Central
 Swift Chas L (Helen B) stmftr h25 Orchard
 " Harry E (Florence M) shoe wkr h53 Detroit
 Swiniarski Alex farmer r G L Fischer Newbury
 Swinarski John (Mary) lea wkr h246 Lynnfield
 " M Jennie lea wkr r246 Lynnfield
 Sylvada Emma D bkpr r20 Osborne
 " Frank W mach r20 Osborne
 " Fred J (Dora) lea wkr h20 Osborne
 Sylvester Edw J (Mildred) lea wkr h65 Aborn
 " Eva E r23 Rockdale av
 " Frank (Louise) chauf h Driscoll
 " Jos (Lillian) farmer h29 Proctor
 " Louise h48 Driscoll
 " Manuel J (Annie) lea wkr h42 Walsh av
 " Wm F lea wkr r65 Aborn
 Symonds Apartments 77 Main
 " Chas H (Nellie M) ins agt h17 Emerson
 " L Vasmer (Lunetta M) retired h83 Fairview av
 Szary Stanley (Mary) lea wkr h24½ Bowditch
 Szczawinski Frank (Helen) lea wkr h26 Bowditch
 " Jennie lea wkr r26 Bowditch
 Szczepucha Frank (Mary) clk h43 County
 Tadulo John (Angelina) lea wkr h24 Mason

TAFPE

Taffe Jas E (Lillian) lab h28 Margin
 Taglicu Benny (Floriana) lea wkr h62 Lowell
 " Louis lab r62 Lowell
 Tahaney Florence shoe wkr r28 Tremont
 " Francis lea wkr r28 Tremont
 " Kath A wid Patk h28 Tremont
 " Kathleen shoe wkr r28 Tremont
 " Margt shoe wkr r28 Tremont
 Taho Eva wid Richd h11 Caller
 Takas Kereakos lea wkr r12b Walnut
 Talambecos Chas (Ourania) var 89 Tremont h do
 Talbot Albert r69 Main
 " Thos cook r69 Main
 Talkofski Hyman peddlar r19 English
 " Mary lea wkr r19 English
 " Morris (Esther) lea wkr h19 English
 Talkowski Hyman (Molly) lea wkr h 9½ Northend
 Tallas John lea wkr r131 Lowell
 Tan Rite Co Wm S Waterhouse pres F Jos Heap treas lea finishes 54 Foster
 Tanares Aureliano (Mary) lea wkr h14 Englewood rd
 Tankervitch John (Mary) lea wkr h5 Hancock
 " John jr USN r15 Hancock
 Tanners' Finish Co Inc Frank Karczowski pres Chas L Munro treas lea finishes 83 Foster
 Tanzar Abr (Etta) lea wkr h16 English
 Tanzer Harry (Rachel) retired. h37 Central
 " Ida lea wkr r8 Jacobs
 " Myer (Esther) chauf r77 Main
 " Saml (Ida) blacksmith 36 Foster h84 Endicott
 " Saul (A & T Leather) 23 Central r8 Jacobs
 " Sophie wid Nathan h77 Main
 Tarasuk Annie Mrs h22 Highland pk
 " Nicholas (Nellie) lea wkr h N Central
 Tarlow Bros Embossing Co (Saml & Israel L Tarlow) 39 Hardy
 " Israel (Tarlow Bros Embossing Co) 39 Hardy h at Salem
 " Saml (Tarlow Bros Embossing Co) 39 Hardy h at Salem
 Tatian Paul var 166 Main r168 do
 Taylor Annie G nurse r11 State
 " Bessie C tchr Center sch r Lowell opp Taylor
 " Danl (Elvera C) farmer h Lowell
 " Frank W (Fannie G) ins 24 Peabody sq h132 Andover
 " Geo W farmhd r Lowell
 " Helen P dietician r132 Andover
 " Marian G r Lowell opp Taylor
 " Nellie M clk Hunt-Rankin Co r Lowell

WOMEN'S AND CHILDREN'S OUTFITTERS

All Electric
Cars
Stop at Door



Phone Exchange
Connects
All Departments

PEABODY CITY DIRECTORY (1931)

609

TAYLOR

" Patk lea wkr r10 Summer
" Roswell C (Esther W) clk h56 Andover
Tcachuk Artan (Teckla) lea wkr h30 Dane
Teague Arth (Florence) electn eng (L) h20 Beacon blvd
" Chas E (Emma) truant officer City Hall h6 Park
" Frances F h183 Lowell
" Louise H r183 Lowell
Tedford Arth S (Bessie) supt wool dept Denster Hair & Felt Co Inc Corwin h44 Lynnfield
" Bessie A wid John h151 Lynnfield
" Robert W dyer r151 Lynnfield
Tellas Angelo (Helen) lea wkr h76 Lowell
" Lambi lea wkr r76 Lowell
Telligan Eugenio (Marcella) lea wkr h20 Dalton ct
Templer Wm L (Excelsior Tanning Co) Lowell h at Swampscott
Tenney Cyrus W (Lillian M) mach h Lowell
" Mildred F r C W Tenney Lowell
" Willard A chauf r C W Tenney
" Willard H (Grace M) green kpr h Lowell
Tenspo Adam (Blanche) lea wkr h33 N Central
Tenzer Morris (Rose) lab h17 Tracey
Terrio Alf (Marie J) pntr h10 Englewood rd
Tersolo Angelo (Mary) lunch h25 Roycroft rd
" Chas J auto repr r25 Roycroft rd
" Louise lamp wkr r25 Roycroft rd
Tetlow Francis (Geneva) winder h209 Lynn
Tetzlaff Wm J (Minnie S) supt A C Lawrence Lea Co h14 Beckett
Tevrowsky Benj (Tilly) real est h78 Wash
Thaine Andrew A (Theresa F) blacksmith h9 Tremont
Thayer Foss Co Jos E Noyes supt patent lea mfrs h20 Howley
Theakos Louis (C Beatrice) lea wkr h27 Fulton
" Peter lea wkr r14 English
Themeangopolos Peter (Bessie) lea wkr h5 Upton
Theodora Steve lea wkr r54 Fulton
Theodorcopolos Nicholas (Bessie) lea wkr h80 Walnut
Theo's Department Store (Theo Varidimou) 66 Walnut
Thibault Effie r Mrs E Thibault Russell

THIBAUT

" Eliz Mrs h Russell
Thibodeau Jos T lab r Aberdeen av
Thibodeau Albert chauf r268 Lynn
" Albert (Mary) carp h18 Palmer av
" Alice C blea wkr r J Thibodeau Arnold av
" Edna Mrs shoe wkr h268 Lynn
" Jos L (Lucy) lea wkr h Arnold
" Jos S lab r J Thibodeau Arnold av
" Jos W (Alma M) mach r Mrs M Thibodeau
" Mabel wid Jos T h Aberdeen
Thisland Edw L (Florence M) mach h Lowell
Thomas Alice M wid Chas C h3 Munroe
" Amy E clk h28 Ellsworth rd
" Arth W (Edna) cook r rear 3 Swampscott av
" Carroll Grammar School 58 Northend
" Chas J (Cath) lea wkr h113 Wash
" Chas J jr lab r113 Wash
" Ella C Mrs h8 Oak
" Gertrude F sten r3 Munroe
" Harry h9 Center
" Ida Mrs sten 2 Railroad av h at Dan
" Josiah B Hospital 15 King
" John H (Agnes B) lea sorter h6 Aborn
" Lizzie B wid Horatio W h107 Main
" Loretta A hrdsr r113 Wash
" Louis lea wkr r23 Foster
" Mareal (Virginia) lea wkr h8 Englewood rd
" Mary wid Chas H h4 Park
" Prentice H (Maude) treas 21 Winter h113 Lowell
Thompson Amy E Mrs h28 Ellsworth rd
" Carl G (Helen P) tel repr h40 Fairview av
" Donald lea wkr h28 Ellsworth rd
" Henry E lea wkr r28 Ellsworth rd
" Henry J slsmn r35 Glendale av
" John (Annie) lea wkr h14 Tracey
" Jos J (Margt) lab h35 Glendale av
" Maria wid Thos E r58 Gardner
" Robt L (Josephine) plmbr h rear 45 N Central
Thorndike Earle P h rear 64 Prospect
" Jos J (Susan E) broker h Felton
Thorne Augustus S rem to Salem
" Eliz rem to Salem
" Grace h6 Pulaski
" Grace C bkpr r6 Pulaski
Thorpe Dorothy H sorter r29 Driscoll
" Geo C (Violet I) lea wkr h22 Dustin
" Chas (Sadie) lea wkr h49 English

THORPE

" Robt F (Annie T) blea wkr h29 Driscoll
 " Thos T blea wkr r29 Driscoll
 Thrasher Wm O (Delia) lab h13 Jacobs
 Thurrell Geo H farmer h Winona
 " Roy H farmer r G H Thurrell Winona
 Thurston Elsie M r290 Lynn
 Tibbetts Ella wid Clarence r Mrs L W Brown's Lowell
 " Geo (Helen A) retired h Pine c Johnson
 " Willard P (Emma J) carp r7 Andover ter
 " Wm F (Lillie E) supt Warren st ext h7 Andover ter
 Tierney Michl J (Bridget A) lea wkr h1 Fountain
 Tigh Mary A nurse r54 Sutton
 Tiihonan Einas sten r45 Emerson
 " Irene stu r45 Emerson
 " Werner (Matilda) lea wkr h45 Emerson
 Tilton Walter I (Edith B) ret r15 Ethel av
 Tirnson Grant O (Helen) slsmn h147 Lynn
 Tishevitch Michl (Doris) blea wkr h15 Sherman
 Tivnan John F (Sarah A) lea wkr h1 Lynnfield
 Tkachook Arth (Vera) glue wkr h5 Hancock
 " Steph glue wkr r59 County
 " Walter (Eleanor) glue wkr h59 County
 Tkachuk John (Minnie) lea wkr h2 Lowe
 " Mark retired r18 Bowditch
 " Michl retired r18 Bowditch
 " Michl jr (Emily) formn h18 Bowditch
 " Victor (Annie) gro 4 Berry h do
 Tobin Edw J (Rachel) mach h35 Aborn
 Tocken Anthony (Annie) glue wkr h28 Sherman
 " Anthony jr coal 28 Sherman r do
 " Stanley drftsmn r28 Sherman
 " Steph r28 Sherman
 Tofil Jos (Sophie) lab h2 Englewood rd
 Tolis John lea wkr r46½ Wallis
 Tolois Jas (Kath) lea wkr h9 Proctor
 Tombros Gus (Julia) prov 76 Walnut h1 Harris
 Tomeo Michl (Cath) lea wkr h50 Pierpont
 Tompkins Coles F jr (Rachel C) mgr (S) h65 Gardner
 Tonge Fred (Ethel) blea wkr h22 Wheeler
 Toomey Alice L blea wkr r28 Mt Vernon
 " Geo L (Helen) blea wkr h7 Roycroft rd

TOOMEY

" Knowles L lea wkr r28 Mt Vernon
 " Matthew (Mary E) lea wkr h28 Mt Vernon
 Torr Florence A H r12 Clement av
 " Grace R sec h12 Clement av
 " H Mercedes tchr r12 Clement av
 " John H retired r215 Lynn
 " Mary B bkpr r 215 Lynn
 Tortat W Taylor retired r6 Perkins
 " Wm R M retired r6 Perkins
 Tortoriel Michl (S Rose) glue wkr h16 John
 Tower Alma tchr r13 Beacon blvd
 " Thos B (Marietta V) lea wkr h45 Fairview av
 Towle Leroy (Thedah M) carp h17 Newcastle rd
 Towne Eleanor G Mrs bkpr (L) r9 Bartholomew
 " Myles K (Marion J) formn 217 Wash h6 Ray
 Townsend Edw clk r76 Margin
 " Elsie clk r76 Margin
 " Herbert H (Olive) hlpr h76 Margin
 Toye Anne M clk 17 Peabody sq r19 Andover
 " Frank C (Mary A) tmstr h19 Andover
 " Frank W chauf r19 Andover
 " John M slsmn 18 Foster r19 Andover
 Traccia Sarah Mrs h37 Lynnfield
 Tracey Anna J corp clk 11 Railroad av r28 Beckett
 " John slsmn 15 Main h at Salem
 " Rosamond E tchr High sch h at Salem
 " Wm E 35 Foster h28 Beckett
 " Wm H (Anastasia) retired h28 Beckett
 Trachuk Oksenty lea wkr r22 Endicott
 " Powell (Mary) lea wkr h22 Endicott
 Trade Union Unity League Chas Raphael sec 14 Lowell
 Traill Horace S druggist 67 Main h at Dan
 Trainor Anna E blea wkr r5 Tracey
 " Arth J (Eliz) firemn h11 Buttonwood la
 " Dorothy sten r5 Tracey
 " John H (Annie) lea wkr h5 Tracey
 " John H jr lea wkr r5 Tracey
 Trakasopolos Spiros lea wkr r12 Union
 Tranos Louis (Niesteroutha) lea wkr h3 Highland ter
 Trask Augusta B wid Wm H h196 Lynn
 " Austin B (Ethel) h4 King
 " Barbara stu r30 Gardner
 " Chas lab r Edwin E Durkee Goodale
 " Chas H farmhd r6 Buxton
 " Edw slsmn 69 Wash h40 Franklin
 " Ethel D Mrs var 151 Lowell h4 King
 " Frank S (Etta) eng h26 Beckett
 " Hannah M wid Chas H h6 Buxton

We Can Furnish You
Any Directory Published
in the world at publisher's
price same day order
is received

R. L. POLK & CO.

CITY, COUNTY, STATE AND NATIONAL
DIRECTORY PUBLISHERS

431 Howard St., Detroit
367 W. Adams St., Chicago

524 Broadway, N. Y.
401 N. Broad St., Phila.

PEABODY CITY DIRECTORY (1931)

611

TRASK HARRY E (Anna M)
Cashier Warren National Bank 17
Peabody Sq h37 Gardner
" Howard W (Mabel C) clk h127 An-
dover
" J W & Co (Jos W Trask) gros 40
Main
" Jas A (Georgia W) ret h127 An-
dover
" Jos W (Mabel W; J W Trask & Co)
40 Main h17 Gardner
" Raymond W (Ida M) h17 Gardner
" Roger B (Verna F) clk h20 Calumet
" Walter B (Leonie) confr h30 Gard-
ner
" Wm P (Evelyn V) sec 73 Lowell
h28 Gardner
Travers Florence clnsr r56 Wash
" Jos (Laura) lea wkr h16 Collins
Trecartin Mildred E stchr r T Gilroy
Farm av
Treira Manuel (Emilia) lea wkr h10
Fulton
Tremain Hadley S r4 Margin
" Wm E (Alicia V) var 4a Margin h4
do
" Wilbur L clk r4 Margin
Triakos Peter lab r14 English
Trimount Leather Co John S Martin
pres-treas sheepskin tanners 16
Spring
Trindefilo Chris (Helen) lea wkr h8
Caller
Trod Abbie lea wkr r11 Caller
" Omar (Annie) lea wkr h11 Caller
Trodelta Generosa (Frances H) lab h
Newbury
Trovas Chas (Mary) lea wkr h160
Lynn
" Christ A (Mary) h160 Lynn
Troy Beatrice bkpr r14 Columbus rd
Troyak Annie hkpr 3 Linehan ct r do
Tsagarian Helen r10 Norfolk av
" Phokian G (Eva) h10 Norfolk av
Tsaltas Geo (Stella) lea wkr h23 Tra-
cey
Tsapatsaries Anna lea wkr r5 Upton
" J Andrew lea wkr h5 Upton
" Kostos (Helen) barber 1 Foster h2
McIntire ct
Tshkovitch Michl (Doris; Peabody Co-
op Shoe Store) 148b Wash h15
Sherman
Tsiakalakis Costas (Olga) lea wkr h6
English
Tsiatsis Harry P lea wkr h12 English
Tsorvas Ernest S lea wkr h34 English
" Stelios (Mary) lea wkr h51 Tracey
Tsoulas Angelos (Constantina D) lea
wkr h46½ Wallis
" Michl (Mary) waiter h19 Union

TSOULAS
" Wm lea wkr r14 English
Tsouras Gregory lea wkr r14 English
" Leonidas lea wkr r12b Walnut
Tsourklaris Christos lea wkr r6 Dennis
Tsouvalas John (Merope) baker h9½
Northend
Tucker Cath Mrs h11 Lynnfield
" Chester H shoe wkr r33 County
" Frances hrdrsr r11 Lynnfield
" Harold T barber r11 Lynnfield
" Helen stu r S C Tucker Lowell
" Jos r11 Lynnfield
" Martin mill wkr r11 Lynnfield
" Mary E wid Frank P h33 County
**TUCKER S CHASE (Edith B) Phys-
ician and Surgeon also Medical
Examiner Office Hours 2-3 and
7 P M 95 Main Tel 1166-W h
Lowell**
" Wm H (Annette) lab h18 King
" Wm J mill wkr r11 Lynnfield
Tudbury Mary r50 Lynn
Tufts Louis H (Mary L) shoe wkr h26
Elaine av
Tumelty Danl L lawyer 26 Main rm 3
r59 Harris
" Dorothy E stu r11 Thorndike
" Ellen r59 Harris
**TUMELTY PATRICK H (Edna D)
Manager Peabody Electric Light
City Hall h11 Thorndike**
Turenne Harriet G lab tech 95 Main h
at Dan
Turgeon Henry stu r8 Summer
" Mary h8 Summer
Turk Josephine M wid Frank A h
Goodale
Turkiewicz Simon lea wkr r22 Buxton
Turner Alf (Clara) mach h11 Beckett
" Cath A stu r23 Calumet
" Chas H pntr h3 Hillside av
" Harold (Margt) slsmn h183 Lynn
" Kath F r23 Calumet
" Milledge F carp 23 Calumet h do
" Saml hlpr r39 Linden rd
" Tanning Machinery Co The Winn E
Broughton supt 65 Walnut
Turseski Frank (Cath) lea wkr h2
Aborn pl
Tuttle Hannah J r7 Sewall
Tweed Carl P lea wkr r5 Aborn
" Henry T battery wkr r5 Aborn
" Ralph G stu r5 Aborn
" Wm H (Kath F) scenic artist h5
Aborn
" Wm H jr (Nellie E; C & T Leather
Co) 3 Eagan pl h128 Wash
Twiss Chester M (Kath) lea wkr 164
Main h19 County

TWISS

" Edw T (Bertha L; F & S Litho-graph Co) 119 Lynn h26 County
 " Lena r26 Carlton
 " Millard P (Lillian) lab h26 Carlton
 " Wm F lea wkr r26 Carlton
 Two Brothers Chem Co Inc Thos J Cadorette pres-treas mfg wash fluid stove polish 33 Margin
 Twombly Chas H (Ethel) slsmn h33 Glendale av
 Twoomey Alice L blea wkr r28 Mt Vernon
 " Kath blea r13 Winter
 " Knowles lea wkr r28 Mt Vernon
 " Margt nurse 13 Winter r do
 " Marie K tchr Thos Carroll sch r13 Winter
 " Matthew (Mary) lea wkr h28 Mt Vernon
 " Mildred M lea wkr r28 Mt Vernon
 Tyburc Bronislaw (Anastasia) mach h7 Sylvan
 Tymchuk Harry lab h19 Swampscott av
 " Wm H stu r19 Swampscott av
 Tyndall E Charlotte r74 Franklin
 " Harry (Martha) glue wkr h74 Franklin
 Tyran Aleck lea wkr r35 Jacobs
 " Harry lea wkr r35 Jacobs
 Ulinsky Stanley (Victoria) lea wkr h2 Elliott pl
 Underwood Geo R (Grace) chemist h10 Emerson
 Underwriter's Salvage Co (David T McNeilly) Corwin
 Unhao Manuel (Clotilde) lea wkr h rear 24 Northend
 United Finish Co Patk J Gilligan pres Clarence B Murray treas lea finishers 10 Howley
 Universalist Church rear 30 Main
 Upham Frank L (Jean) chauf h18 Margin
 Upton Carrie r10 Stevens
 " Eleanor blea wkr r20 Endicott
 " Geo (Ethel) slsmn h72 Gardner
 " Henry L (May F) chauf h44 Highland pk
 " Horace F r16 Aborn
 " John M mach h20 Endicott
 " Saml stu r20 Endicott
 Urbanski Alex (Madeline) lea wkr h Endicott
 " Edw lea wkr r3 Davis ter
 " John (Mary) lea wkr h3 Davis ter
 Urbansky Wincenty (Antonia) var 17 Warren h do
 Usuff Khuder lea wkr r75 Aborn
 Uszczuk Ordej lea wkr r2 Mt Vernon
 Vachon Eva blea wkr r30 Beckett
 " Henry box mkr r30 Beckett
 " Odias (Laura) pumper h30 Beckett
 " Romeo blea wkr r30 Beckett
 " Willard lea wkr r30 Beckett
 Vagge John L (Alice) electn h28 Ma-son

VAIANA

Vaiana Micheli lab r27 Jacobs
 Vaillincourt Andrew lab r62 Emerson av
 Vajiamas Mary wid Chris h10 High-land pk
 Valdofsky Louis (Freda) lea wkr h58 Wash
 Valente Virginia wid Peter h2 South
 " Ernest L (M Ethel) meat ctr h Pine
 Vambos Paul lea wkr r12 Union
 Vanderbilt Helen L wid Wm h177 Lynn
 VanDyke Edw S (Carrie I) mach h1 Fairmount
 " Edw S jr (Kathleen V) auto repr 91 Endicott r1 Fairmount
 " Walter H mech eng r1 Fairmount
 Vangel Steph lea wkr r22 Warren
 Vangle Chas (Mary) lea wkr h68 Aborn
 VanSickler Jennie wid Jacob h10 But-tonwood la
 Vanzel Steph lea wkr r22 Warren
 Varidemou Theo (Theo's Dept Store) 66 Walnut r38 Main
VARNEY ELTON M (Rebecca H) Physician & Surgeon 40 Central h do Office Hours 7 to 8 A M 1 to 3 and 6 to 7:30 P M No Office Hours 1 to 3 P M Wed and Sun Tel 1040
 " Irving O (Diana M) shoe wkr h Greenwood rd
 " Mildred C sec r110 Central
 Varokis Peter r48 Walnut
 Vasil Jas lea wkr r7 Union
 Vasilius Christy (Bessie) lea wkr h3 Center
 Vasiuk Sam r19 English
 Vaughn Geo C Co Frank J O'Donnell supt lea mfrs 96 Foster
 Vawas Carl (Anna) lea wkr h20 Ethel av
 Veinot Chas lab r W B Scribner Low-ell
 " John G (Robina) gdnr h5 Bowditch
 " Lyde clk r W B Scribner Lowell
 Veirra Louis (Mary) lea wkr h59 Tra-cey
 Velez, Avalino (Georgia) slsmn h27 Union
 Venois Andrew lea wkr h7 McIntire ct
 " Andrew (Theadora) var 48b Walnut h6 Northend
 Ventuoras Chas lea wkr r31 Elm
 " Geo lea wkr r31 Elm
 " Priscilla Mrs h31 Elm
 Vercellone Antonio glue wkr r4 Dañe
 " Frank P glue wkr r280 Wash
 " John J lea wkr r280 Wash
 " Jos (Orsola) glue wkr h280 Wash
 Vernon Andrew J (Dorothy M) eng h63 Gardner
 " John J stu r63 Gardner
 " Jos A clk r63 Gardner
 " Maybell E nurse r63 Gardner

**WILSON
and ROBINSON Inc.**

ELECTRICIANS

GENERAL ELECTRIC
RADIOWIRING
Phone 209GENERAL ELECTRIC
APPLIANCES

PEABODY CITY DIRECTORY (1931)

613

VERNOTT

Vernott Albert G (Dorothy) mach h55
Fairview av
Veronese John P (Mary) blea wkr h
67 Aborn
" Sarah B r67 Aborn
Verrocchi Pan blacksmith 4 Fenton h2
do
Verza John formn 16 Walnut h75 Fair-
view av
" Louis (Teresa) treas Verza Tanning
Co 107 Foster h8 Perkins
" Tanning Co Frank A Page pres
Louis Verza treas 107 Foster
Vicarage Horace (Vic's Auto Inn)
Newbury h do
Victor House Mrs Kath Scott mgr 15
Central
" Shoe Repair Shop (Louis Sinos) 3
Foster
Vieira Gabriel (Julietta) lea wkr h76
Tremont
" Manuel (Mary) lea wkr h215 An-
dover
" Manuel jr lea wkr r215 Andover
" Sarah lamp wkr r215 Andover
Viles Eliz E acct r N Central
" Hattie C h N Central
" Raymond S rem to Dan
Villa Anthony (Stafania) lab h4 Lynn
Vincent Ernest H J (Edith) pastor
First Church (Baptist) h118 Low-
ell
Virta John (Lydia) carp h54 Harris
Vistorino Frank (Madeline) glue wkr
h5 John
" John (Angelina) lea wkr h30 Dane
" Teresa glue wkr r5 John
Vlachos Jas N (Angelina; Galen's
Pharmacy) 1 English h2 Center
Vladofski Abr (Ida) junk h36 English
Vlasuk Aleck lea wkr r31 Proctor
" Andrew lea wkr h31 Proctor
" Vacelia lea wkr r31 Proctor
Volk Ida Mrs (Lorraine Hat Shop) 41
Main h at Lyn
Vontzalis Nicholas (Anna) lea wkr h20
Oakland
" Orestis (Hariclea) lea wkr h20 Oak-
land
Vorel Anthony (Mary W) lea wkr h90
Central
" Anthony J (Anna G) lea wkr h92
Central
" Fred lea wkr r90 Central
" Herman J (Valeda M) lea wkr h90
Central
" Raymond A (Elfrida) lea wkr h92
Central
Vorgeas John (Despina) lea wkr and
var 2 Northend h do

VOSIS

Vosis Arth tlr h8 McIntire ct
Vounnessea John lea wkr r7 Center ct
Vounnessea John lea wkr h
" Calioppe stu r7 Center ct
" Nellie stu r7 Center ct
" Steph (Ruth) lea wkr h7 Center ct
Voymas Steph M (Fannie) elect eng
h165 Lynnfield
Vrettos Leo (Zaharo; Central Shoe
Repairing Shop) 45a Central h8
Andover
Vusnerich Marie Mrs r31 Proctor
Wagner Jessie r7 Oak av
" John M shoe wkr h7 Oak av
Wain Harold (Ruth) carp r45½ Barth-
olomew
Waisberg Louis (Annie) gro 30 Cen-
tral h do
Wakeling Thos L (Clyde E) lea wkr
h42 Main
Wakeva Emil (Ellen) auto bodies (S)
h54 Northend
Walach John (Mary) lea wkr h rear
3½ Little's la
Walcott Madeline R sten r12 Maple
Waldman Jacob (Fannie) lea wkr h9
Oakland
" Saml (Rose) formn 16 Walnut h11
Oakland
" Sarah lea wkr r11 Oakland
Waldron Jas J lea wkr r17 Perkins
" Martin (Winifred) h17 Perkins
" Mary A tchr Thos Carroll sch r17
Perkins
" Winifred M sten r17 Perkins
Walker Chas H (Margt M) lea wkr
h111 Tremont
" Chas W (Blanche A) electn (S) h9
Calumet
" Jas H (Flora H) acct h Russell
" Jane opr rm supvr 15 King r do
" Kate R wid Harry F h10 Warren
" Ruth H stu r J H Walker's Russell
Wallace Alice I wid Frank A r259
Lynn
" Cath M drsmkr 44 Central r do
" Ellen wid Dennis h51 Fulton
" Julia L Indrs r44 Newcastle rd
" Lawrence F lea wkr h44 Central
" Louise r1 Cross
" Mary A drsmkr r44 Central
" School Pierpont
" Timothy J (Kathryn M) clk 92 Tre-
mont h16 Nelson rd
Wallman David (Sarah F) slsmn h60
Wash
Walnut Spa (John Maistrellis) conf
64½ Walnut

WALOR

Walor John (Nora) lea wkr h46 Pulas
laski
Walsh Alice blea wkr r 17 Collins
" Anna bkpr r24 Bartholomew
" Anna wid Jas E r16 Fairview av
" Annie blea wkr r17 Collins
" Cath h24 Bartholomew
" Cath wid Richd r1 Fay av
" Danl J lea wkr r71 Northend
" Edw plmbr r71 Northend
" Eliz wid Chas r23 Franklin
" Fredk D lea wkr r24 Bartholomew
" Geo D (Winifred) tmstr h11 Dustin
" Jas (Rebecca) lea wkr h76 Northend
" Jas C lea wkr r rear 30 Driscoll
" Jas E ret r59 Pierpont
" Jas J rem to Boston
" Jas M (Bridget) lea wkr h112 Wash
" Jas R lea wkr r32 Mt Vernon
" John lea wkr h rear 30 Driscoll
" John F (Eliz) phys 16 Chestnut h do
" John F (Margt E) lea wkr h15 Stevens
" John H lea wkr h1 Fay av
" John J linens h16 Chestnut
" John W pro golfer r71 Northend
" Julia A blea wkr r71 Northend
" Katie h12 Collins
" Margt maid r7 Perkins
" Mary wid Jas R h71 Northend
" Mary E r24 Bartholomew
" Mary V clk r16 Chestnut
" Michl lea wkr r112 Wash
" Michl (Delia L) lea wkr h4 Cottage
" Michl W (Margt) mach h8 Stevens
" Patk (Mary) firemn PFD h6 Walker
pl
" Patk F (Joanna) lea wkr h58 Franklin
" Patk J formn r10 Putnam
" Richd V (Margt) lab h32 Mt Vernon
" Thos firemn PFD r6 Nelson rd
" Thos F lea wkr r32 Mt Vernon
" Thos J lea wkr h17 Collins
" Thos M tchr (S) h20 Granite
" Wm L (Cath R) cable wkr h29 Tremont
" Wm A rem to Salem
" Wm A (Margt M) tchr h122 Lynn
" Wm F (Nellie M) tel wkr h7 Columbus rd
" Wm H lea wkr r71 Northend
Walters Fred L (Lula M) lab h9 Carlton
" Fred W stmftr r9 Carlton
" Ralph H (Susie) chauf h9 Carlton
" Wm H lea wkr r9 Carlton
Walton Carrie blea wkr h41 Aborn
" Jas lea wkr r69 Main
Wamback Mildred r133 Main
Wandzio Alex (Mary) lea wkr h10 Winter
Ward Chas H (Flora) shoe wkr h55 Shore rd
" Edwin A (Nellie) lea wkr h7 Bowditch
" Elliot (Flora) slsmn h13 Calumet

WARD

" Florence Mrs blea wkr h58 Wash
" Francis countermn r1 Walker pl
" Isabelle r13 Calumet
" J M & Co (Milburn P Ward) whol florists 47 Warren
" Jas E (Johanna) retired h12 Parsons
" Jas J lea wkr r53 Northend
" John lea wkr h1 Walker pl
" John F (Cath V) market gdnr h44 Newcastle rd
" Jos D lea wkr r12 Parsons
" Martin J lab r53 Northend
" Patk J (Helen M) lea wkr h53 Northend
" Thelma bkpr r13 Calumet
" Thos B lea wkr r5 Holten
" Milburn P (Kath N; J M Ward & Co) 47 Warren h45 do
WARD'S GREENHOUSES (Norman W Hunter) Florists 49 Warren Tel 47 (See Adv in Florists Dept)
Ware Carl E (Gladys) chemist h67 Margin
" S Hadley slsmn 38 Lowell r6 Fairmount rd
" Saml lea wkr r5 Nichols la
Waring Dorothy M stu r255 Lynnfield
" Geo H stu r255 Lynnfield
" Harold auto repr r255 Lynnfield
" Russell F (Mary E) master mech 217 Wash h255 Lynnfield
" Sarah J h45 Glendale av
Warner Alice G r310 Lowell
" Annie F tchr r16 Park
" Frank B ret h16 Park
" Fredk (Annie) firemn h22 Clement av
" Geo P retired h3 State
" Jos F (Mabel L) crossing tndr h19 Tremont
" Sarah F r3 State
Warren Albert L (Hazel B) lea wkr h Bartholomew
" Austin W (Georgianna) supt Am Hair & Felt Co Corwin h15 Bartholomew
" Bros (Everett P and Wm E Warren) pntrs Bartholomew
" Everett P (Agnes G; Warren Bros) 110 Bartholomew h do
" Five Cents Savings Bank Abbott B Galloupe pres Harry G Griffen treas Paul M MacGregor treas 10 Main
" Fred A ptrnmkr 103 Foster h33 Chestnut
" Jas (Josephine) carp h54 King
WARREN NATIONAL BANK Lyman P Osborn Pres, Jas F Ingraham Vice-Pres, Harry E Trask Cashier, Harry M Partridge and Lionel A Keith Asst Cashiers, 17 Peabody Sq Tels 12-13 (See Bank Dept)
" School opp 6 Buxton

GILBERT & COLE CO.

Building Materials — Masons' Supplies

TEL. 223

MARBLEHEAD, MASS.

PEABODY CITY DIRECTORY (1931)

615

WARREN

" Shoe Co Jas R McAndrew pres-treas
mfrs 44 Endicott
" Theresa cash 24 Main h at Salem
" Wm E (Hattie B; Warren Bros)
Bartholomew h do
Warrington Earl A timekpr h68 Emer-
son av
" Irving L (Edna) pntr h43 County
" Oscar L (Agda) pntr h68 Emerson
av
Waschuk Peter lea wkr r9 Upton
Waselchuk John (Annie) lea wkr h
rear 200 Lynnfield
Washburn Nelson M (Lillian A) comp
13 Lowell h27 Beckett
Washington Barber Shop (Jos Man-
kevich) 149 Wash
" Pharmacy (David Rosenfelt) 101
Main
" St Market (Mrs Annie Sacovitch)
prov 143½ Wash
Wasson David lab r17 Carlton
" Eliz wid Wm h17 Carlton
Waterhouse Carl W (Eliz M) ticket
agt B&M sta h40 Holten
" Wm S (Annie J) pres 54 Foster h2
Park
Waters Alice r5 Stevens
" Ethel M wid Jos r19 Andover
" Henry B (Helen M) lea wkr h13
Bartholomew
" Henry J (Annie) retired h246 Wash
" Isabelle supt nurses 15 King r do
" Jas F lea wkr r246 Wash
" Jas T (Mary E) clk PO h5 Stevens
" Kath shoe wkr r246 Wash
" Laurence F r5 Stevens
" Thos S (Frances) asst postmstr PO
h23 Osborn
Watkins A Frank (Grace M) conf 1
Calumet h3 Beckett
" Francis L stu r25 Home
" G Peirce (Lillian D) mach h45
Bartholomew
" Leslie P (Charlotte M) lea wkr h25
Home
" Palmer clk r43 Detroit
" Palmer (Louise D) bkpr 17 Peabody
sq h Linden rd
" Wm H (Nellie) carp h43 Detroit
Watson Basil P (Georgia) chauf h6
Crowninshield
" Harry J lea wkr r rear 91 Lowell
Watts E Raymond (Ruth) slsmn 2
Railroad av h3 Andover ter
" Ethel sec r3 Andover ter
" Geo S acct r3 Andover ter
" Margt wid Steph h222 Lynnfield
" Ruth bkpr r3 Andover ter
" Saml carrier PO h3 Andover ter

WDOW

Wdow Gregory (Bertha) lea wkr h
rear 42 County
Weaver Avril R nurse r Lowell
**WEAVER EARLE W Pres Peabody
Times Publishing Co Clerk Page
& Goodwin Printing Co 13 Lowell
h at Danvers**
" Irene M hkpr E M Spidell Lowell
r do
Weber Cath E Mrs opr 11 Peabody sq
h18 Church
Webster Albert (Alice) lea wkr h55
Aborn
" B Nellie wid John r6 Sylvan
" Florence H insp r30 Sutton
" Wm L (Lula M) clk h30 Sutton
Weeden Wilbur N (Ida E) eggs h Lo-
cust
Weeks Eug J (Beatrice) filling sta
Newbury h do
Weil Henry L (Zoe M) slsmn h51
Lake Shore rd
Weilkenski John (Stella C) lea wkr h28
N Central
Weinberg Abr (Minnie) junk 18 Eng-
lish h do
" Jos (Ruth) lea wkr h50 Wallis
" Sarah wid Louis r18 English
Weinstein Barnet stu r4 Highland pk
" Harry (Bessie) lea wkr h135 Lowell
" Rose A r4 Highland pk
" Saml (Fannie) jeweler h4 Highland
pk
" Wm musician r4 Highland pk
Weisman Harry r rear 6 Smidt av
" Nathan T (Marie; Peabody Oil Co)
and treas (Crescent Chemical Co)
40 Endicott h5 Ethel av
Welch Anna L bkpr 162 Main r24
Bartholomew
" Anthony (Mary) lab h68 Lynn
" Geo H blea wkr r57 Lynn
" Henry J electn r21 Elaine av
" John F blea wkr r57 Lynn
" John H formn r5 Aborn pl
" John H (Ellen) mach h57 Lynn
" John W (Julia) retired h7 Waters
" Katheryn blea wkr r57 Lynn
" Marion J tchr Center sch r29 Beckett
" Mary A shoe wkr h29 Beckett
" Moses G retired h19 Beckett
" Richd J (Josephine) lea wkr h29
Beckett
" Thos H stmfr r74 Aborn
" Wm A tchr High sch h124 Lynn
Weld F Gertrude Mrs r Mrs H M Le-
Cain Summit
Wells Cath wid John h75 Wash
" Chas A (Della) druggist 1 Main h75
Wash

WELLS

" Mabel r50 Granite
 Welsh Arth C (Della) clk PO h19 Beckett
 " Thos F firemn PFD r6 Nelson
 Wendell Esther maid r310 Lowell
 " Frank F (Helen F) lea mfr h22 Spring
 " Valina nurse r38 Linden rd
 " Justin (Cathleene) mach h38 Linden rd
 Wenglowski Anthony lea wkr r41 Endicott
 Wentworth Arth F auto repr 18 Foster r C F Wentworth Russell
 " Chas H (Ruth) com trav h113 Lowell
 " Clarence F (Sadie L) photo h Russell
 " Robt W farmer r C T Wentworth Russell
 Wentzell David A (Dora A) plmbr h49 Aborn
 " Marie R tchr r49 Aborn
 Wernery John W (Etta L) lea wkr h N Central
 West Congregational Church Edw B Brewster pastor Johnson c Taylor
 " Peabody Community Club Lowell
 " Peabody School Taylor
 " Peabody Station Harry W Rankin agent Pine
 Western Union Telegraph Co Perley A Brackett mgr 58 Main
 Westley Eug (Mary) chauf h36 Lynn
 Weston Florence E packer r5 Roycroft rd
 " Grace M shoe wkr r4 Roycroft rd
 " J Warren clk h4 Roycroft rd
 Wetan Leather Co Manuel Steinharter pres Arth Jimokas treas 27 Central
 Wetherbee Paul R (Edith L) chauf h10 County
 Wetherell Frank E lea wkr r148 Wash
 Wetmore Fred B (Maud A) pntr 71 Fairview av h do
 Whalley Jas F rem to Dan
 Wheelen Kath E tchr Farnsworth sch h at Bev
 Wheeler Bertha B wid Geo r26 Beckett
 " Cora A r26 Chestnut
 " Edna F clk r86 Central
 " Fred L (Alice A) shoe wkr h86 Central
 " Peter W (Gertrude) lab water dept h167 Wash
 " Wm F r167 Wash
 Whelton John M (Hannah) mach h15 Ayer
 Whenery Etta r61 N Central
 " Jos lab r61 N Central
WHIDDEN A H & SON INC I S
 Whidden Pres Donald S Whidden Treas Hardware and Tanners' Supplies 6 Main Tel 300
 " Donald S (Marjorie S) treas A H Whidden & Son Inc h100 Lowell
 " Isabel S wid Harry F r100 Lowell

WHITE

White Alden G lea wkr r16 Summer
 " Augustus M (Anna R) carp h5 Brown
 " Bertha V wid Wilfred r A T Ovens Lowell
 " Chas H corp clk 10 Howley h at Dan
 " Edw E (Laurena L) jan West sch h Johnson
 " Edw W chemist h83 Gardner
 " Emily B bkpr r83 Gardner
 " Everett E (Ethel O) slsmn h Johnson
 " Harmon H rem to Reading
 " Harry (Tillie) lea wkr h8 Smidt av
 " John (Gertrude) carp h4 King
 " Jos lab r18 Tremont
 " Martha G clk r4 King
 " Nimrod M (Hattie J) lea wkr h34 Martinack av
 " Patk (Bridget) lea wkr h11 Cottage
 " Ruth M nurse r4 King
 " Thos J (Cath) lea wkr h11 Ayer
 " Walter H clk r16 Summer
 " Walter H farmer r Mrs E G Clarage Russell
 Whiteway Wm L (Esther) h5 Hillside av
 Whitman Hattie hkpr J A Cobb Cobb av r do
 Whitmore Chas (Sylvia) musician h70 Margin
 Whitney Laura P r40 Central
 " Mary A bkpr r47 Lynn
WHITTREDGE C FRANK Manager W C Whittredge Co Inc 26 Central h148 N Main Middleton
WHITTREDGE W C CO INC C Frank Whittredge Manager Builders and Masons Supplies 26 Central Tel 570 (See Adv in Builders Supplies Dept)
 " Wm C jr chauf 26 Central h at Middleton
 Whitworth Annie sten r25 Brown
 " Beatrice A clk r25 Brown
 " Gwendolyn L blea wkr r25 Brown
 " Harry slsmn 2 Lynn r28 do
 " Muriel A blea wkr r25 Brown
 " Thos (Mary F) lea wkr h25 Brown
 " Thos jr stu r25 Brown
 " Wm (Etta M) lea wkr h28 Lynn
 Wiczorek Alice mill wkr r84 Margin
 " Anthony (Antonia) lab h84 Margin
 " Jennie mill wkr r84 Margin
 " Jos (Stella) lab h84 Margin
 " Wm lea wkr r84 Margin
 Wiejamas Silva clk r14 Walsh av
 " Waino (Elise) lea wkr h14 Walsh av
 Wiggin Chas A lea wkr r7 Lynn st ct
 " Danl A lea wkr r2 Berry ct
 " Danl A jr stu r2 Berry ct
 " David C mldr h1 Berry ct
 " Ernest G (Mildred A) last turner (L) h79 Fairview av
 " Forrest A (Mary) slsmn 18 Foster h41 Oak
 " Frank L mach r2 Berry ct

HOLYOKE INSURANCE OFFICE

Established 1843

INSURANCE OF EVERY DESCRIPTION

TOWN HOUSE SQUARE :: :: SALEM, MASS.

PEABODY CITY DIRECTORY (1931)

617

WIGGIN

' Helen M tchr D F Keefe and asst
prin Endicott schs r1 Berry pl
" Mary D wid Edw J h2 Berry ct
" Vina M wid Geo R r79 Fairview av
" W Fred (Hannah) ret h62 Lynn
Wilbur Annie Mrs h Newbury
" Geo O hlpr r Mrs A E Wilbur New-
bury
Wiley Edith A sten r47 Pierpont
" Esther S r47 Pierpont
" Fred (Hulda) mach h47 Pierpont
Wilezinsky Lawrence (Irene) glue wkr
h2 Newhall pl
Wilgren Walter lea wkr r98 Main
Wiljamas Sylvia bkpr r14 Walsh av
" Waino (Elsie) lea wkr h14 Walsh av
Wilkins Margt M sten 11 Railroad av
r74 Franklin
" Palmer clk (B) r43 Detroit
Wilkinson Chas K clk r36 Gardner
" Frank A (Laura E) formn h36 Gard-
ner
" Fred (Annie) carp h61 Pierpont
" Jos L (Eva) roofer h13 Lowe
" Nellie F drsmkr 36 Gardner r do
" Raymond A chemist r36 Gardner
Wiley Jas A h Lowell
Williams Alex farmhd r1 Cross
" Chas J chauf r14 Ayer
" Emma Mrs (National Dry Goods
Co) 120 Main h do
" Flora E blea wkr h123 Lynnfield
" Jacob (Emma) mgr 120 Main h do
" Jas M gdnr r14 Ayer
" John T chauf r14 Ayer
" Laura wid Gustavus h15 County
" Lizzie F wid Edwin C h26 Calumet
" Mary wid Chas h14 Ayer
" Men's Shop (E Wm Friedman)
men's furngs 24 Peabody sq
" Ruth sten r14 Ayer
" Sylvia bkpr 45 Walnut r14 Walsh av
" Thos E gdnr r14 Ayer
" Walter L (Mabel L) mgr h5 State
Williamson David (Helen) lea wkr h7
Holten
Willis Chas W (Charlotte N) chauf
h Goodale
Wilson Alf lea wkr r11 Driscoll
" Anton (Ida) mech h11 Driscoll
" Betty r128 Andover
" Chas A (Agnes) cond h16 Jacobs
" Chas W (Ellen) eng h14 Bay State,
blvd
" Edmond P r151 Lowell
" Edw (Ingrid) mach h11 Walsh av
" Einar (Elsie) mach h18 Kenwood rd
" Einar E stu r11 Walsh av
" Eldon H (Gladys I) chauf h6 Fair-
mount rd

WILSON

" Frances S Mrs r4 Ayer
" Frank E (Sarah) mach h17 Beacon
blvd
" Geo A rem to Newport N H
" Helen L lea wkr r10 King
" Horace A r9 School
" John L (Lucy M) shpr h151 Lowell
" Miriam wid Clarence h41 Andover
" Ralph K (Alice M) mach h9 Barth-
olomew
" Rose shoe wkr r10 King
" Rudolph F slsmn r16 Jacobs
" S Frances r3 Wash
" Sarah E wid Thos r114 Central
" Sq Auto Supply (Havelock M Blair)
Ralph E Blair mgr service sta 1
Andover
" Warren G (Margt M) hlpr h43 Cen-
tral
" Wm F lab r62 Lowell
Wilt Andrew C (Olive R) lab h20
Pleasant
" Nelson lea wkr r3 State
" Wm E (Helena E) carp h2 Joy pl
Winer Bessie Mrs r I Feldman New-
bury
Wineski Frank (Celia) auto repr 18
Foster h19 Carlton
" Louis (Anna) retired h19 Carlton
Wing Hattie forwn r19 Berry
Winn Mary h9 Hancock
Winslow Llewellyn B (Minnie E) lea
emb h Winona
" Wm F (Lillian M) blea wkr h11
Hourihan
Winthrop Baths (Nestor Sjeroos) 13
Winthrop h8 Sheldon rd
Wirtanen Morris (Taimi) lea wkr h6
Davis ter
Wiseman Harry (Mary) lea wkr h117
Tremont
" Julius (Sarah) lea wkr h133 Lowell
" Lola stu r5 Ethel av
" Max (Celia) lea wkr h47 Tracey
" Michl (Molly) chauf h117 Tremont
" Nathan (Mary) lab h5 Ethel av
Wisniwiewsky Stella wid Constantine
h13 N Central
" Frank lea wkr r13 N Central
Witham Edw H (Evelyn L) lea wkr
h78 Endicott
Witwicki Frank (Annie) lea wkr h10
Elliott pl
Wlasuk Stanley (Mary) lea wkr h11
Fulton
Woelfel-Cox E A Inc Ernest A
Woelfel pres Bertrand E Cox treas
lea mfrs Hardy c Wallis

WOELFEL-COX

" Embossing & Decorating Co Dennis
E O'Connor pres Saml Zetlen
treas 83 Foster
" Ernest A pres Hardy c Wallis h
Summit
" Wm (Emily) mgr h5 Fay av
" Wm J stu r5 Fay av
Wojcieck Abr lea wkr h40 Sherman
" Victor lea, wkr r40 Sherman
Wojcik Anthony lea wkr h32 James
" Henry (Irene) lea wkr h32 James
Wolcott Madeline R sten r12 Maple
" Robert E stu r12 Maple
Wolff Henry (Goldie; Quinlan Sq
Pharmacy) 144 Wash h8 Sutton
" Louis (Maud L) slsmn h74 Wash
Woloshen Israel (Fanny) peddler h12
Highland pk
" Jos stu r12 Highland pk
" Manuel lea wkr r12 Highland pk
Wood Fredk H (Grace A) slsmn h45
Endicott
" Geo A (Rachel) r30 Bartholomew
" Jos J (Helen) welder h6 Martinack
av
" Tracey G pkr r84 Bartholomew
" Wallace A (Cora M) mgr h84 Bartholomew
" Wm H (Ida) lea wkr h50 Bartholomew
WOODBURY GEORGE F (Jennie M) Plumber 27 Foster Tel 581 h66 Pierpont
" John R (Evelyn) lea wkr h6 Coleman
" Sarah E r6 Coleman
Woodman Willard W prin High sch
h5 King
Woods Chas clerk h38 Pierpont
" Kath H wid Wm J h82 Lowell
" Margt M Mrs tel opr 11 Peabody sq
h38 Pierpont
" Mary L sten 18 Peabody sq r15
School
" P J & Co (Patk J) real est 18 Peabody sq
" Patk J (P J Woods & Co) 18 Peabody sq h15 School
Woodworth Fred J (Edna) lea wkr
h72 Aborn
" Geo W lea wkr r8 Winter
" Malbourne M ret h8 Winter
Works Edna A hkpr A C Fader Oak
av r do
Woolley Jesse (Beda) mgr 4 Union
h65 Margin
" Louise M tchr r65 Margin
Woolworth F W Co Wm H Murphy
mgr Five and Ten 24 Main
Wormstead Malcolm B (Clara L) engr
h87 Fairview av
Worobey John lea wkr r7 Smidt av
" Julius (Mary) lea wkr h7 Smidt av
" Paul lea wkr r7 Smidt av
Worsencroft Harold (Ida) lea wkr h57
Main
" Jas (Charlotte) lea wkr h6 Berry
" Jas (Edna) lea wkr h22 Warren

WORTCUNSKI

Wortcunski Victor (Julia) blea wkr h6
Sherman
Wozick Anton lea wkr r2 James
" Frank lea wkr r2 James
Wren Pearl r5 Nicholas la
Wright Eliza A r7 Sewall
" Frank E pres-treas 57 Foster h at
Guilford N H
" Helen L r11 Gardner
" Lawrence H contr 9 Summit r do
" Louis G (Ethel) mach h13 Lenox rd
" Walter W (Eliz A) chief eng h9
Summit
" & Wright Inc Frank E Wright pres-
treas tanners 57 Foster
Wronkowski Chas (Helen) roofer h
Wyman Fredk H (Susan C) supt of
streets h65 Wash
" Oscar W (Minnie) master mech DB
rear 119 Foster h at Salem
Wynn Thos F (Cath J) lea wkr h62
Aborn
Wynnyk Thos (Teresa) mill opr h45
Walsh av
Xenios Geo lea wkr r6 Northend
Xenophone Geo (Mary) h65 Fulton
Xintaras Steph (Angelina) lea wkr h8
Munroe
Yacovitch Lena r3 Lowe
" Nicholas stu r3 Lowe
Yale Henry I (Doris A) dentist 14
Chestnut h do
Yanemone Steph lea wkr r149 Wash
Yarveul Frank lea wkr rms 3 Linehan
ct
Yeannakopoulos Anastanas pres 44
Main h at Salem
" Apostolos treas 44 Main h at Salem
" John (S H Coffee Co) 44 Main h at
Salem
Yelverton Delia clk r94 Tremont
" Frank lea wkr r69 Main
" Jas junk 94 Tremont h do
" Jas mgr 12 Peabody sq r5 Nicholas
la
Ye Yankee Filling Station (Jos C
Plante) 21 Centrah
Yonies Jas (Sofia) dry gds 75 Aborn
h do
York Myron A (Alice R) mach h125
Wash
Young Albert retired r30 Central
" Alex (Mary) lea wkr h30 Central
" Alf (Ella M) lea wkr h6 Berry
" Cecil G (Mary) drftsmn (L) h44
Glendale av
" Chas B lea wkr r24 Holten
" Chas S (Sarah E) mgr (B) h Lowell
" Doris tel opr 11 Peabody sq r6 Berry
" Edmund acct 21 Winter h at Swamp-
scott
" Edw (Marian) lea wkr r30 Central
" Emily D opr r6 Berry
" Florence T wid Chas S r C S Young
Lowell
" Fred lea wkr r30 Central
" Geo V (Mabel V) mgr 15 Main h42
Glendale av

ROPES DRUG COMPANY

Seven Modern Stores at Your Service

SALEM

BEVERLY

DANVERS

LYNN

PEABODY CITY DIRECTORY (1931)

619

YOUNG

" Harry lab r6 Berry
" Herman mach r179 Lynn
" John F (Annie) chauf h24 Holten
" John H (Ruth L) formn h24 Holten
" Men's Shop (Louis Cohen) men's
furngs 47 Main
" Norman lea wkr r30 Central
" Raymond R slsmn 17 Lowell r6
Berry
" Richd Co Jesse Woolley mgr lea mfrs
4 Union
" Wm H pntr r6 Berry
" Wm J (Susan) mach h181 Lynn
Yusty Elmc r lea wkr h27 Beckett
" Mary h27 Beckett
Zabasky Phillip (Mollie) lea wkr h8
Highland pk
Zabreski Jos formn h7 Elm pl
Zackas Spiros (Gianoulos) lea wkr h36
Harris
Zack's Garage (Zachary Stomatuk) 73
Lynn
Zaferes Louis (Mary) lea wkr h18
English
Zaiac John lea wkr r6 Buxton la
Zakas Aristotle (Helen) pntr h7 Fulton
Zalkan Sarah h8½ Winthrop
" Sarah Mrs h14 Highland pk
Zall Abr (Gertrude) slsmn h69 Frank-
lin
Zallba Paul lea wkr r21½ Bowditch
Zalunes Jas lea wkr r31 Elm
Zamboris Geo lea wkr r65 Main
" Steve lea wkr r65 Main
Zamek Nick lea wkr r21 Highland pk
Zanol John lea wkr r5 Elliott
Zarakis John (Stella) lea wkr h6
Sprague
Zaras Peter (Demoutrollos) shoe wkr
h14 Union
Zarolus Chas (Frances) lea wkr h62
Wallis
Zarules Michl lea wkr r8 McIntire ct
Zastowsky Cath wid Felix h4 Church
Zavarise Olinto (Mary) lea wkr h32
Sherman
Zavaski Stanley (Josephine) lab h29
Dane
Zavertani Danl lea wkr r2 Walker pl
Zayac Harry (Martha) glue wkr h6
Sherman
" Steph (Annie) farmer h30 Dane
Zelinsky Aleck (A Louise) lea wkr h17
Swampscott av
" Anthony (Nellie) carp h43 Endicott
" John (Cath) blea wkr h25 Swamp-
scott av
" Martin lea wkr r31 Blaney av
Zeluke Ceida farmhd r rear 200 Lynn-
field

ZELVA

Zelva John (Dorena) glue wkr r rear
22 Hourihan
Zenophone Nicola rem to Dan
Zetlen Florence bkpr 83 Foster h at
Salem
" Saml treas 83 Foster h at Salem
Ziarvis Costos (Sadie) lea wkr h84
Tremont
Zielinski Frank (Blanche) lea wkr h15
Sherman
" Helen lamp wkr r16 Union
" Peter (Helen) lea wkr h19 Highland
pk
" Roman (Filomena) lea wkr h16
Union
" Stanley lea wkr r16 Union
" Walter (Gladys) carp h10 Jacobs
Zielski Frank (Victoria) lea wkr h182
Lynnfield
" Helen shoe wkr r182 Lynnfield
Zifki Alli var 192 Main h do
Zilfo Kudir lea wkr r1 Central
Zimman Morris (A Z Mall Co) 104
Main and (Hygrade Hardware Co)
106 do h at Lynn
Zingenski Benj (Pauline) glazier h23
Mason
Zinkevitch Jos A (Alli M) clk h rear
11 Ray
" Steve mill wkr h198 Wash
Ziolkowski Vincent (Constance) lea
wkr h Farm av
Ziomek Michl (Nelby) lea wkr h6
Pulaski
Zion Jennie H r103 Wash
Ziskoeski Frank (Mary) farmer h
Winona
" Mary A r F Ziskoeskis Winona
Zliffio Hassan lea wkr h10 Winter
Zocco Saml lea wkr r27 Jacobs
Zoffair Allie var 192 Main h do
Zolotis Michl (Theodora) lea wkr h5
Center ct
Zoll Jos (Zoll Leather Co) 27 Walnut
r47 Endicott
" Leather Co (Jos Zoll) remnants 27
Walnut
" Saml H (Lillian) lea wkr h130 Tre-
mont
Zollotas Geo (Angelina) lea wkr h41
Tracey
Zolotis John (Frances) gro h27 Ken-
wood rd
Zoreba Mary h17 Swampscott av
Zoreels Michl r4 McIntire ct
Zorzy Angelo farmer r42 County
" John (Thalia) fruit h13 Norfolk av
Zothowski Wm lea wkr r F Nizwan-
towski Farm av

ZOURELISZourelis Peter (Lena) lea wkr h59 Tre-
mont

" Peter shoe rpr r61b Walnut

Ztavos Geo J lea wkr r12 English

Zubriuk John retired r2 Mt Vernon

ZUSCCAROZuccaro Haly barber 116 Foster h at
Salem

Zwonik Peter (Annie) lea wkr h52

Prospect

The City Directory

is the most effective and most economical method of reaching all the people all the time. Those who buy without looking at the list of those who sell do themselves great injustice. The classified lists in the Business Directory form the best Buyers' Guide on earth. A modern, up-to-date method of getting what you want.

ABINGTON AV—Contd

*33 Kaznazy Aleck
 39 Colonial rd ends
 45 Roland rd ends
 63 Cyr Louis
 *63 Maklia Michl
 LEFT
 10 Evans rd ends
 †10 Auen Emmanuel J
 †10 Conley Jos A
 *30 Kozlowski John 842W
 30 Narbis Frank A
 *34 Swidzenski John
 38 Kasprzyk Stanley
 40 Stanchfield Herman A
 42 Blanden Wm R
 44 MacKinnon Duncan S
 44 Marshall Fred

ABORN

fr 56 Wash to Salem line

RIGHT

*†5 Tweed Wm H 357
 9 Goodwin Orrin K 101W
 9 Aborn pl begins
 *11 Gallagher Thos
 15 Arsenault Albert
 *†17 Henderson Harriet F gro 1330
 17 Sutton begins
 *†21 Goldberg Harris 877
 †23 Dixon Cornelius J
 *23 Looney Mary J 1983W
 25 Horrigan Peter D
 *25 Kerwin Jas H 1042J
 *†27 Foley Timothy J 788M
 *†27 Meagher Dennis J 788M
 29 Cochrane Richd
 †29 McGrath Margt
 *†29 Sullivan Patk A
 31 Butler Thos J
 *†31 McElroy Wm J 828M
 33 Bagley Ann nurse
 *†33 Bagley Dennis J 402M
 35 Tobin Edw J 889W
 37 Cloverdale Co The gros
 *†37 Hallowell Mary F Mrs 172R
 37 Osborne begins
 39 Moser Ralph T K
 †41 Downing Earle C 1044M
 41 Walton Carrie
 43 Durgin Jane
 *43 Osepchuk Moses
 †43 Smidt Simon
 45 Doherty John F
 *†45 O'Keefe Timothy J 1479
 *47 O'Keefe Thos H 1504W
 †47 Pardo Francis 1504M
 *49 Wentzell David A 1110W
 49½ Sheha John J
 51 Shilaber begins
 51 Bik Michl
 53 Grace Elmer
 †53 Grace Roderick
 55 Harte Danl prov 51718
 †55 Kasuika Max
 *55 Sozanska Stanley
 *55 Webster Albert
 59 Pierpont crosses
 61 Daley John R

*†63 Kiley Harold E 1589
 63 Beacon begins
 65 Blake Kenneth
 65 Fields Jos W
 †65 Sylvester Edw J
 69 Donahue Bartholomew F 1201
 M
 73 Behar Sam
 *†73 Erara Manuel
 73 McCully Frank F
 73 Rhind Walter
 *75 Besnitch Jos gro 70506
 75 Rushde Frank
 †75 Yonies Jas dry gds 875J
 77 Dynan Jos F
 *77 Reid Wm 1240M
 *79 Crean Edw F 87R
 83 Dukelow Saml var
 *83 Dukelow Saml
 *87 Repchinuck Ognat
 †89 Newton John
 89 Abbott begins
 LEFT
 *6 Langan Thos P
 6 Thomas John H
 8 Goreham Wm
 8 Grabowsky Alec
 8 Holten ends
 10 Leonard Cath M Mrs
 10 O'Brien Mary F 889J
 12 Egan Jas H 889W
 16 Durkee Roger A
 18 Vacant
 20 Murphy Hugh S
 *†26 Lynch Michl E 826M
 *†36 Lee Geo W 1664
 38 Harris Frank M
 40 Davis Charlotte
 *†40 Foster Harrison C pntr 1042R
 40 Pleasant begins
 *†44 Boyle John 557
 46 Purcell Jeremiah 1479W
 *48 Carbrey Mary A Mrs 1504W
 50 Barr Henry J
 *50½ Sullivan Patk P 1747M
 *52 Skarmontgos Nicholas
 52 Pierce's Bakery 51897
 58 Pierpont crosses
 *58 Cohen Louis
 58 Dee Jas H 906M
 58 Felt Ernest
 *†60 Shaktman Michl 577
 60 First National Stores Inc
 62 Vacant 2nd
 62 Wynn Thos F
 *64 Mullane Mary Mrs 1764J
 66 Desmond Danl F 1764M
 *66 Sarkisian Harry
 68 Beck Michl
 †68 Harris Frank M
 68 Kirkorian John
 *68 Vangle Chas
 70 Cox Allen
 70 Fahey John J 1706M
 72 Murphy Richd J 1038
 72 Woodworth Fred J
 74 Bryan Wm A 1018J
 74 McDonald Alf A
 74 McNamara Mary Mrs

WHEN IN NEED OF FURNITURE
CALL SALEM 367
D. B. H. POWER, INC.

140 WASHINGTON ST. Tel. 367 SALEM, MASS.

PEABODY DIRECTORY OF HOUSEHOLDERS (1931) 623

74 Pardo Patk F
74 Linden av ends
†76 Dunn Ernest
†76 Rhind Walter
*†86½ O'Leary Michl 1491M
88 Anderson Wm
†88 Eskanze Nesser
88 Gulley John
†88 Perry Arth J
†90 Glass Arnaud
90 Kirkorian Geo
90 Markarian Garabed
90 McMahan Danl L
90 Pierce Francis F

ABORN PLACE

fr 9 Aborn
RIGHT
*†5 Barrett Thos F 1998W
*7 Sullivan Jeremiah 1126M
LEFT
2 Furseski Frank
2 Horrigan Annie 951W
*†4 Ordman Maurice J 951J
*6 Quinlan John J 101M
*†8 Flynn Timothy 237W

ALLEN'S LANE

fr opp 219 Wash to Park av
00 B&M crosses

ANDERSON ROAD

fr opp 204 Lynn
00 Estes Nathaniel W

ANDOVER

fr jct Central and Wilson sq to Dan-
vers line

RIGHT
1 N Central begins
1 Wilson Sq Auto Supply 870
3½ Vacant
5 Vacant
†7 Hartnett Jas
7½ Quint Howard H
†9 Quint Hazen A 119M
11 Conway John R
11 Vacant 2nd
13 Goodrich T Elsie 238M
15 Hardy Chas E
15 Matheson Douglas 1443M
*†17 Breare John W 1418W
17 **B&M crosses**
*†19 Toye Frank C 1782M
19 Waters Ethel M Mrs
21 Johnson Jos J
21 Moore Francis W
*†25 Lovelace Freeland W 67R
*†27 Cowdry Isaac A 1537W
29 Vacant 2nd
*†31 Bodge Freeman P
31 Vacant 2nd

*†33 Lovelace Walter P milk 67M
†37 Lovelace Perley D
*41 Wilson Miriam M Mrs 1409M
†41½ Murphy Jas F 1679
*†43 Mogavero Antonio 1619
*†47 Porter Ernest J 681
†49 Cogswell Fred M 209
*†51 Lord Saml D ins 1408M
*†59 Bodge Benj H 1408W
63 Partridge Harry M 566
*†65 Bodge A Louis milk 1300
*71 Price Geo W
*85 Bell Pierce 1483M
*†97 Reynolds Geo A 119R
*99 Manolopoulos Apostolos 1453J
*109 Bulygo Anthony F
*113 DeLucca Jos
*†115 Manning Arth H milk 709
127 Trask Jas A
*†127 Trask Howard W 238W
*†133 Pappas Nicholas S 193
133r Cassidy Redmond 1064W
*†141 Blake Warren P 663W
*†149 Forrest Irving M 1886
*†177 Pzyluke Helen N Mrs
*189 Collins Edw C 1064M
193 McKeen B Wilfred 1467M
193½ Parks Harold J
*†199 Croke Wm J 1467R
*201 Craig David 374
†201 Madison Lawrence C 1468M
205 Sanger Richd H 1468W
207 Hicks Cath A nurse
*†207 Hicks Millard H 1467J
207 Shipp Minne E Mrs
*†207½ Lebel Ralph live stock 1518M
211 Vacant
*†215 Vieira Manuel 1518W
219 Giezetsky John
*†219½ Chiplinsky Stanley
219½ **Sylvan begins**
†231 Ingalls Amos
*231 Pike Mary F
233 Ciesielski Mary Mrs
233 Nizwantouski Felix
235 Century Inn 1410
LEFT
4 Wilson sq begins
*4 Barrett Martha A Mrs 102R
8 Leszezynski Jos
*8½ Vrettos Leo 1024W
14 Andover ter begins
†14 Kehoe Andrew J
14 MacDonald Henry E 1443J
*16 Porter Clara O Mrs 1418R
16 B&M crosses
*22 Kimball Caroline
22 Kimball Chas H 412M
22r Moore Emma L Mrs 1444
24 Flynn Cath E drsmkr
*†24 Flynn Jas J 1537M
*26 McCarthy Edw W 1418J

ANDOVER—Contd

- †28 Putnam Chas O 412W
- 32 Putnam Bros milk 266
- *†32 Putnam Lewis W 266
- 36 Taylor Roswell C ins
- *†38 Hayes Thos F 625
- *†44 O'Connell Kath A Mrs 1446J
- *†48 Merrow Ralph C plmbr 111
- *†50 Staples Wm A 1400
- 56 Porter Anna G 785
- 56 **Buttonwood la begins**
- *†82 Harrington Herbert A 589
- †92 Quint Howard H 1483R
- †100 Nelson Horace P 705
- †100 Nelson Mae E
- *†110 Carr Felix 994
- *116 Smith Ella M Mrs 271M
- *128 Wilson Betty Mrs
- *†132 Taylor Frank W 271W
- 136 St Joseph Juniorate
- 192 **Cross begins**
- *218 Graves Kendall E
- *†220r Surman John A 1448J
- 220 Graves Kendall E gro
- *222 Kinsella Martin J 230
- *†230 Dzeitnick Stanislaw
- 230 **Prospect ends**
- *232 Studisky Cizaris
- *240 Craton Manuel 866W

ANDOVER TERRACE

fr 14 Andover

RIGHT

- †3 Watts E Raymond
- *†3 Watts Saml
- *5 Hallinan Maurice J 1443R
- †7 Tibbetts Willard P
- *†7 Tibbetts Wm F 1861

ARNOLD AVENUE

fr 5 Coleman to 4 Fenton

RIGHT

- *†0 Jameson Chas C 965M
- 00 **Walnut crosses**
- LEFT
- *2 Rubchinook John 965J
- 0 Anderson Geo F
- *3 Kolhonen Simon 1462M
- 00 **Walcott crosses**
- 00 Thibodeau Jos L
- *†00 Perry Sylvanus 182M

ASH

fr 28 Jacobs to opp 22 Stevens

RIGHT

- *5 Howe Wm F
- LEFT
- 2 Callan Agnes P nurse
- *2 Callan Luke B 92R
- *†4 Paolucci Herman
- *8 Cody Mary E

AUDETTE

fr 66 Ellsworth rd

RIGHT

- *15 Denesuk Jennie
- 15 Kardenetz Sam
- LEFT
- *6 Rabchenuk Jos

AUGUSTUS

fr 26 Ellsworth rd to opp 20 James

RIGHT

- *†7 Cochrane Geo A 872R
- *13 Staid Patk J
- *†21 Buchanan Saml
- LEFT
- 4 Prokopchuk Julian
- *4 Singleton Philip S 805M
- *†6 Wyman Fabi
- *8 Connolly Michl J
- 8 **James begins**
- *16 Makela Anton 347W
- *20 Jean Cornelia Mrs 120M
- *†22 Champagne Arth B 721M

AVON

fr 16 Norfolk av

AYER

fr 80 Wash to opp 8 Putnam

RIGHT

- *3 McManus Ellen M Mrs 1792R
- 5 Broughton W Grafton 1859R
- *†5 Frame Jas H 825W
- *7 Callahan John H
- 9 Bresnahan P Henry
- 9 Dwyer John F
- *11 White Thos J
- *13 Costello Margt Mrs 486R
- *†15 Whelton John M 694R
- *†17 O'Connor Timothy 715
- *†17½ Reid Edwin D
- *†19 Jordan Fred H pntr 1554
- LEFT
- 4 Clark Harry L
- 4½ Barry Hannah H Mrs
- *†8 Barry Thos H 1171J
- *†10 Noonan John J 1569M
- *12 Ryan Jos A 254
- *†14 Williams Mary Mrs 658
- *†16 McCarthy Michl J
- *†18 Reardon Peter contr 1985

BARRETT ROAD

fr 21 Buttonwood la

LEFT

- *†2 Power Herbert K 1100M
- *†6 McDermott Roger
- *†8 Lawrence Francis A
- *†10 Stone Chas I jr 1671

BARTHOLOMEW

fr 175 Lynn

RIGHT

- 9 McCormack Frank D
- *†9 Wilson Ralph K
- *11 Harris Maurice R
- *13 Waters Henry B 1745W
- *†15 Warren Austin W 1386J
- *†17 Page Leland R 117J
- *19 Keegan Bernard J 0827J
- †21 McDonald Milton C
- *25 Poole Frank H Brea 9067M
- *†31 Robinson Lewis M
- *†37 Kealos Peter Brea 9511M
- *43 Seminuck Wasily
- *45½ Clift John A contr Brea 8902M
- *†45 Watkins G Pierce

EVERYTHING IN DRY GOODS
For Women, Misses and Children
 OUR DELIVERY AUTOS COVER
 THE NORTH SHORE



PEABODY DIRECTORY OF HOUSEHOLDERS (1931) 625

47 Samuelson Saml C
 *†51 Pitney Trueman Brea 8902J
 *†53 Foster John W
 *55 Pitney Frank C Brea 2372W
 *†63 Chebater Peter 827M
 *69 Sullivan Jas F
 *†73 Malvern Lewis Brea 2372M
 †77r Newton Herbert
 77 Soucy Omer G
 91 **Oak av begins**
 *91 Beck Jennie M Brea 597W
 *†95 Smith Frank L contr Brea
 8733W
 *†101 Pearson Mary O Mrs
 000 Southard Allen R Mrs Brea
 1561R
 *000 Bonelli Walter s r
 *†000 Hardy Warren B
 *000 Perry Minnette E Mrs
 000 **Maple ter begins**
 *†000 Sears Richd W s r
 *†000 Porter Henry H
 000 Vacant
 000 Vacant
 *†000 Cummings Clarence H
 †000 Barker Walter B Brea 2372R
 *†000 Gregory Emory J Brea 8733M
 *†000 Aylward Clarence L
 LEFT
 *6 Severance Myron D 1311R
 *†10 Newhall Harry L 1312M
 *†12 Newhall Raymond ice 1386W
 *†16 Dorgan Frank Brea 420M
 *†18 Bakoran Kimos Brea 9511R
 *22 McNeil Alma F
 *24 Walsh Cath
 *†26 James Arth A
 *†28 Annis Jos H
 *†30 Bishop Jas B
 †44 Hjelm Eino
 *50 Wood Wm H
 *†70 Hebert Roderick Brea 4503R
 *†82 Lewis Chas E
 †82 Putnam Ernest M Brea 3478J
 *†84 Wood Wallace A Brea 2372J
 †86 Morton Arth A Brea 8902R
 *†88 Starbard Carroll S
 *†98 Papageorgian Andrew
 †98 Robinson Wm A
 102 Foster Jos
 *104 Brown Chas H T var
 000 Warren Bros pntrs
 *000 Cameron Wm
 *†110 Warren Everett P 117W
 *†000 Warren Lillian E
 *†000 Warren Albert 327R
 *†000 DeLeskey Warren F
 *†000 Evitts Harry C
 †000 Coy Ernest
 †000 Price Edw H
 000 Goodwin Harold

BASFORD COURT
 fr 9 School
 RIGHT
 *†5 Lynch Mark J 1402
 *†7 O'Brien Ellen Mrs 888J
 9 Schail Mary
 *11 Murphy John J 346W
 LEFT
 *6 Daley Jas J
 6 Levesque Fred
 *8 Hannon John J
 †8 Hilton Sheldon
 10 McDonald Chas H
 *10 Nagle Ellen M 888M

BAY STATE BOULEVARD
 fr 123 Lynn
 *†10 Pepper Ralph G
 12 Vacant
 *12 McKeough Timothy 1198W
 14 Wilson Chas W
 *†00 Drew Harry

BAY STATE ROAD
 fr 297a Lynn
 Left side in Lynn
 Right side Detroit which see for
 names.

BEACON
 fr 63 Aborn to Lark
 RIGHT
 *7 O'Keefe Cath
 *†13 McDonald Septimus 312M
 *15 Cuffe Nellie M Mrs 312W
 15 Gibbons Hannah M
 15 **Lark begins**
 LEFT
 *4 Moran Michl F
 4 **Wagner begins**
 *8 McDermott Jas J 312R
 8 Mullane Thos J 229W
 *10 Carney John P 312J
 12 Green Cath M

BEACON BOULEVARD
 fr 131 Lynn
 RIGHT
 *5 Perkins Geo S 1301M
 †7 Drew Fred B
 *9 Spence Edw
 *†13 Stoddard Geo S
 *†17 Wilson Frank E
 19 Cail Beverly T
 *†25 Stuber Chas 342W
 LEFT
 *6 Lagerstrom Carl
 *†8 Barron Geo E
 *†10 Pyne Harry S 1302R
 †12 Goodwin Ralph B 1302W
 *12 Meagher Francis W 1302J
 *†18 Bryant Arth E 1302M
 *†20 Teague Arth

BECKETT

- fr 8 Sutton av to 49 Pierpont
RIGHT
- 3 Watkins Arth F 1218W
3 **Calumet begins**
†5 MacKinnon Leroy M
*†5 Madison Grace L 72W
*7 Parker Chauncey P 352J
*†9 Locke Thos 383R
†11 Prince Chas E
11 Turner Alf
*13 Lord Frank C 172M
13 Lord Geo F
*15 Kelley Elbridge G 904W
*17 Kyle Jas A 941M
*†19 Welch Arth C 876M
19 Welch Moses G
†21 Caulfield Hugh T 876R
*21 Goodwin Israel J 885M
21 Risteen Donald E
21 **Osborne crosses**
23 Galeucia Harry O
*23 Shore Geo S 885W
*25 Stanton Mary E
*27 Page Clarence W 224
†27 Washburn Nelson M 1392W
27 Yusty Elmer
29 Welch Mary A
*29 Welch Richd J 1392J
LEFT
- *6 Farnum Ida B 72J
*8 McKeen Abner 1218J
*†12 Patterson Irving A 904M
14 Tetzlaff Wm J 352JK
16 Attridge John
*16 Harris Jas P 302W
18 Hutchinson Azella Mrs
*18 O'Keefe Azella P Mrs
†20 Hallowell Melvin
*22 O'Shea Jas I
22 **Osborne crosses**
*†26 Trask Frank S
†28 Hughins Harry A 172W
28 Tracey Wm E 941W
*†28 Tracey Wm H 124W
*†30 Vachon Odias 124M

BERKLEY

- fr 36 Sutton to 29 Calumet
LEFT
- *12 Callahan Annie J Mrs
12 Horrigan Jeremiah

BERRY

- fr 29 Warren to 52 Endicott
RIGHT
- †3 Ingalls Edw E 1804
5 Lonergen Thos
*11 Moroney Timothy A
*13 Murphy Thos J
*†17 Rollins Edw 1489W
*†19 Rollins Frank A 258M
21 Demmons Roy
21 Graham Henry
23 Barrett Jas
*23 Macus Jas 777W
25 Clements Hilda Mrs
25 Guppy Helen B

LEFT

- 4 MacLean Hiram
*†4 Tkachuk Victor gro
4 Vacant 3d
6 Worsencroft Jas
6 Young Alf
*8 Kuprianeck Harry
*†10 Daley Patk J 258J
*14 Gajeski John var
14 Graham Robt
20 Vacant 1st
20 Dumas Jos L
*†22 Dunney John J 169J
*24 L'Heureux Napoleon L

BERRY PLACE

- fr 24 Elm
RIGHT
- *1 O'Neil Jas F
1 Wiggin David C
*†3 Maguire Geo E 1573W
RIGHT
- 2 Wiggin Mary D Mrs 1506W

BIRCH

- fr Lowell to Russell
RIGHT
- *†— Cassie Napoleon
*— Buckley Matthew
*†— Cook John M
LEFT
- *— Kapota Czemonik
*†— Sigman John
*†— Johnson Eric L
*†— Peterson John F 654M

BLANEY AVENUE

- fr 196 Wash
RIGHT
- 31 Kosack John
31 Presto Mike
LEFT
- *2 Colechuck Thos
*10 Orbansky Carl
10 Vacant 2nd
*12 Hulska Benny

BOW

- fr Lowell
*†— Photiou Annie
*†— Mahoney Timothy J

BOWDITCH

- fr 114 Central to 25 Buxton
RIGHT
- 5 Barrett John F
†5 Veinott John
*†7 Ward Edwin A
*9 Donlon Jas
*†11 Dunhan Frank L 1962R
*†15 Cornichuk Jas
17 Gaiko Walter W
17 Vacant 1st
19 Secorsky Walter J
*†21 Johnic Stanley
21 Surowsky John
21½ Kutza Carp
21½ Levasseur Leo J
†23 Hope Truman E
29 Pierce Mary L Mrs

We Can Furnish You
Any Directory Published
in the world at publisher's
price same day order
is received

R. L. POLK & CO.

CITY, COUNTY, STATE AND NATIONAL
DIRECTORY PUBLISHERS

431 Howard St., Detroit
367 W. Adams St., Chicago

524 Broadway, N. Y.
401 N. Broad St., Phila.

PEABODY DIRECTORY OF HOUSEHOLDERS (1931)

627

LEFT

- 12 Enos Chas W
- 12 Simpson Chas W 1473M
- 16 Hill Mary Mrs
- *†14 Hayden Julia 1551W
- 16 Surman Jacenty
- 18 Jablonka Adam
- 18 Tkachuk Michl jr
- 24 Kolodziej Antoni
- 24 Panchenka Thos
- 24½ Szary Stanley
- *26 Szczawinski Frank 1473W

BOWDITCH AVENUE

- fr Spring Pond rd
- RIGHT
- Druid av crosses
- LEFT
- Longwood av crosses
 - Druid av crosses

BROAD

- fr Newbury to Pine
- RIGHT
- *— O'Donnell Mary E
 - Keegan Hannah M Mrs
 - *†— Maihos Adam
 - *†— Felt Lewis A 1101W
 - Felt Lizzie E
- LEFT
- *†00 Benway Albert J

BROWN

- fr 79 Lynn to opp 13 Maple
- RIGHT
- *†5 White Augustus M 1118W
 - *†9 Parker Josephine Mrs
 - *†17 Leach Reginald H 221
 - *21 Little John F
 - 23 Somes Arth
 - 25 Whitworth Thos
- LEFT
- 2 Daley Edw
 - 2 Gosby Edw 1205R
 - *†4 Shaw Henry W 1974W
 - †6 Dooge Wm M
 - 6 Good Lillian J Mrs
 - *8 Graham Hugh 64J
 - 8 Mountford Arth J
 - 10 Gallant Michl
 - *10 Ring Margt Mrs 421R
 - 12 Bogaris Jas
 - *12 Klimatis Anthony
 - 12 Parker Harold W
 - 14 Carpenter Fredk R 64W
 - *†16 Murphy Eug H 331
 - Peabody school

BURKE

- fr 48 Pierpont to 17 Shillaber
- RIGHT
- *7 Kozihl Stanley
 - 13 Linehan Timothy F 1571R

LEFT

- 4 Bilyj Wasył
- *6 Carmody John E
- *†8 Koscuik Max
- *12 Kozicki Michl
- 14 Dorozynski Paul

BUTTONWOOD LANE

- fr 56 Andover
- RIGHT
- *†19 Gallagher John J 1100W
 - *†21 Roberts Frank W 1798
 - 21 Barrett rd begins
 - 35 Smith Phillips S 1446W
- LEFT
- *†6 Staples Wm A 1400
 - *†10 Hennelly Michl J 1448W
 - 10 VanSickler Jennie Mrs
 - *†12 Sheehan Cornelius F 751R
 - 12 Fairmount begins
 - †14 Trainor Arth J 1633M
 - *18 McDonald Jas J 111W
 - *†20 Butman Jesse S 1430
 - *†22 Keefe John 1686
 - *†26 Nelson Geo R 1447W
 - *†30 Blackburn Jos A 1482J
 - 30 Johnson Kath S Mrs
 - *†36 Sargent Theo R 891R

BUXTON

- fr 15 Warren to Waters
- RIGHT
- 0 Warren school
 - *†3 Mahoney Mary E 519W
 - *5 Moroney Timothy J
 - 7 Dube Jos
 - †7 Lally Jas F
 - *†21 MacKinnon Arch A 447M
 - *†23 Donovan John J 1431M
 - *†25 Sullivan Bartholomew
 - 25 Bowditch ends
 - 27 Pierce Edw F 1982
- LEFT
- 2 Gerish Lincoln N
 - *2 Kyslowsky John F
 - 2 Stasinopolos Sadie
 - *†4 Bikowsky Barnet 1424J
 - †4 Boura Angelo
 - 4 Vacant 1st
 - 6 Guilmet Louie
 - *6 Seppila John
 - 6 Trask Hannah M
 - †8 Freedman Ida Mrs 519M
 - 8 Kaganowitz Saml
 - †8 Levin Saml 596M
 - 10 Papacostas Athas
 - *†22 Micaelchuk Paieran
 - *24 Cohen Mary B Mrs
 - *26 Cody Harry M 1538M
 - *†28 Cody Margt E 960

BUXTON LANE

fr 22 Pulaski
 RIGHT
 *†15 Hubasz Anthony 907W
 *17 Iwan John
 17 Mitulinsky Nikita 907M
 LEFT
 *6 Pietrazk Stanislaw
 *†10 Papacostas Arth 1478M
 14 McKinnon Nelson
 *14 Dunajski Magdalena Mrs
 *†14 Sedlier Alex
 *20 Pabisz Frank
 20 Roz Blase

CALLER

fr 138 Main to 75 Walnut
 RIGHT
 1 Macur Benj
 1 McGregor Wm W
 *†3 Lyons Cornelius 875M
 *5 Flanagan Annie
 9 Saramtopoulas Demetrios P
 9 Spanos Anthony
 9 Kardavas Nonas
 11 Taho Eva
 11 Saltos Thos
 11 Trod Omar
 *17 Lee John J 1031
 LEFT
 6 Kirekolos Kereokos gro
 8 Bob Larry
 8 Trindeffilo Chris
 *10 Kohoras Nicholas
 10 Pappas Saml
 12 Fifield Frank R
 *14 Fifield Wm A
 *22 Donovan Thos J
 22 Silk Patk
 24 Dowdell Dora E Mrs
 *26 Daniels Cath

CALUMET

fr 3 Beckett to Salem line
 RIGHT
 1 Watkins A Frank conf 1218W
 *†5 Cassidy John H
 7 Neenan Dennis F 314J
 9 Walker Chas W 897W
 11 Brown Kendall W
 11 Little Wm H
 *11 Rahilly Timothy 897R
 *13 Ward Elliot 399J
 *†15 Hayes Jas V pntr 1793
 †19 Dean Elmer M 799
 *21 McNeil Jos L
 *23 Turner Milledge F carp 579W
 *25 Barbeau Josephine Mrs
 *27 O'Brien Mary Mrs
 29 **Berkeley begins**
 LEFT
 *2 Hagar Lizzie J Mrs
 12 **Cottage begins**
 12 Brown Andrew F
 *†12 Lastie Jos
 18 Bouchard Raymond
 *†18 Fay Wm J 399W
 20 Blanchard E Frances nurse
 †20 Pendergast John J 1662

20 Trask Roger B
 20 **Charlotte ends**
 26 MacKenzie John
 *26 Williams Lizzie F Mrs

CARLTON

fr 85 Lynn to 5 Maple
 RIGHT
 1 Freeman Wm F
 7 Brown Chas F
 7 Norwood Wm F
 9 Walker Ralph H
 9 Walters Fred L
 †11 Fogarty Dennis F
 11 Lecain Lloyd H 1078M
 13 Gill Patk A
 13 Jermyn Henry H
 15 Hanson Henry
 17 Wasson Eliz Mrs
 †19 Wineski Frank
 19 Wineski Louis
 *†21 Marchy Peter
 LEFT
 2 Legerstrom Carl
 6 Vacant
 8 Vacant
 22 Riiey Marie Mrs
 *22 Jackstras Anthony
 26 Peabody H Foster
 *†26 Twiss Wm R 349M
 †32 Elliott Clinton H 1077W
 *†32 Somes Nellie Mrs

CEDAR GROVE AVENUE

fr 72 Lynn to Cemetery
 *†5 Broughton Winn E 424W

CEDAR HEIGHTS

fr 169 Lynn
 LEFT
 *— Hazel Havelock
 *— Hazel Leroy C
 *†— Lakeman Grover C
 †80 Porter Warren
 *— LeFavour Alice Mrs
 *— Merritt Arch L

CEMETERY ROAD

fr 72 Lynn to Cemetery
 — Cedar Grove Cemetery

CENTER

fr 35 English to 38 Harris
 RIGHT
 3 Bouras Geo
 3 Jamalas Jas
 3 Scouras Peter
 *3 Nickopolas Peter
 3 Vasilius Christy
 *5 Ginarles Saterous
 9 Nikno Chas
 9 Thomas Harry
 9 Vacant 1st L 2d R
 11 Kipuros Geo
 11 Pasvintis Patra Mrs
 LEFT
 2 Panagopoulos Cleomenis
 *2 Vlachos Jas
 6 Alexopulos Aleck

WILSON & **ROBINSON** INC. PHONE 209

62 WASHINGTON ST., SALEM

COPELAND REFRIGERATION

PEABODY DIRECTORY OF HOUSEHOLDERS (1931) 629

- | | |
|---|---|
| <p>†6 Chigas Harry
6 Center ct begins</p> <p style="text-align: center;">CENTER COURT</p> <p>fr 6 Center
RIGHT</p> <p>3 Spilliotis Nicholas
*5 Zolotos Michl
*7 Vounnesses Steph</p> <p style="text-align: center;">CENTRAL</p> <p>fr 2 Peabody sq to Andover
RIGHT</p> <p>— B & M station
— Railway Exp Agcy Inc 1339</p> <p>1 B & M crosses
1 Galper's Bargain Store dry gds
1 Central House 836M
*1 Koustandenedis Geo 836M
3 Central Pharmacy 680
3 Walnut begins
5 Central Sweet Shop conf
7 Bagley Nathan tlr
7 Callahan Henry F dentist rm 6
7 Metamorphosis Greek Church
7 Nicholas Ernest dance tchr
7 Rosenfelt Block
7 United Leather Workers Union 1138</p> <p>9 Poor's Bakery 1373
15 Victor House rms
*15 Scott Kath rms 51274
17 Murphy J S & Sons Inc hardware 936
21 Ye Yankee Filling Sta 1521
23 McCarthy & Caton Inc plmbrs 1890
23 Ryan Jos A bldg materials 1638
23 Hardy begins
25 Briggs Wilbert O
27 Wetan Leather Co 900
27 Elm pl ends
31½ Mooradian Paul gro
33 General Leather Waste Co Inc 1777</p> <p>35 Ezekelian Setrak
†37 Tanzer Harry
37 Vacant—2
*†39 Halpern Harry phys 19
*43 Gaieski Peter rooms
43 Schneider Saml tlr 595
43 Parry Florence E beauty parlor 1975</p> <p>43 Wilson Warren G
43 Elm begins
45 Ideal Market prov 353
45a Central Shoe Repairing
45b A & P gros
47 Brooks Pamela A Mrs 1023R
*53 Steele John 497J
*†55 Osborn Lyman P 560
57 Boynton Oliver W 1569J</p> | <p>59 Aiken Arthur W var 496W
63 Tremont begins
*†63 Flynn Cath M Mrs 808
65 Hillman Morris
*†65 Salloway Jos 909M
†65 Sart Gilbert D
69 Isaacson Morris 1423W
†69 Sklarsky Julius
71 Peabody High School
*†89 Duffy John F 1433W
*†91 Fabyan Danl E 1511
*93 Mulherin Thos H 955</p> <p>93 Osborn ter begins
*†97 French John H 759M
97 Vacant store
99 Ramsdell Amy F 1387M
†99 Sheehan John F
101 Ward Five Grammar School
*†101 Quirk Jere J 1250R
103 Farnsworth School
*†111 Dombroski Jos 981R
†111 Hubisz Boleslaw
*†115 Goldthwaite Chas S 1551R
†115 Reed Arth D 1551M
117 Banosky Ignatz
117 Barrett Jas H
117 Sparrow la begins
*119 Bertoldi Anthony
†119 Bertoldi Anthony jr
*†121 Sobocozinski Bolislaw 1438
123 Jenkins Clarence E gro
123 N Central begins</p> <p style="text-align: center;">LEFT</p> <p>2 Stockwell H E Inc undtkrs 76W
2 B&M crosses
2 Railroad av begins
— B & M Freight House 81
22 Meagher John & Co monuments 565
26 Standard Auto Supply Co 1030
26 Whittredge W C & Co bldg materials 570
28 Oulton Ralph B
28 Young Edw
*†30 Waisberg Louis gro 358
30 Young Alex
30r Gourley Murray F carp
30r Jacuby Russell
32 Chiplinsky Wm blksmth
34 Central Filling Station 956
36 Central Garage 180
38 Stevens begins
*38 Blaney Edw A 192W
*†40 Varney Elton M 1040
42 StLaurent Francis
44 Wallace Cath M drsmkr
*44 Wallace Lawrence F
44 Jacobs begins
*50 Mulholland Eliza 1857
*†52 Folsom Chas G steam and water supplies 808M</p> |
|---|---|

CENTRAL—Contd

- 52 **Warren begins**
 56 Higgins Edw J
 *56 Keefe Cath F 777R
 58 Harrigan Wm H
 58 Vacant—1
 *†60 Jones Justus contr 1948
 *†62 D'Eon Cyrus S 194W
 *64 Bernstein Eva Mrs 1423M
 64 Rabinovitz Israel 632J
 72 Mersky Louis
 *72 Pierce Robt
 †72 Searle Wm F 1749W
 *†74 Hayes Patk C 1022R
 *†76 Coyle Wm T 1423J
 76 Fedas Arth
 †76 Murphy Wm H
 78 Hanlon John J
 78 **Waters begins**
 *†82 Conway Wm H baker 1432
 84 Bowditch school
 86 Hallinan Michl J
 86 Wheeler Fred L
 *†88 Moore Harry W 1433R
 90 Balnaves Albert pntr
 *90 Vorel Anthony 54M
 †90 Vorel Herman J
 92 McCarthy Cath nurse
 †92 Vorel Raymond A
 92 Vorel Anthony J
 92r Knappsneider Emma Mrs
 *†98 Cowdrey Elmer A 49
 102 Paige M B Co pottery mfrs 223
 *†106 Paige Moses B 1387W
 *†110 Mackintosh Richd
 110 Osgood Mary E
 *†112 Mackintosh Edw B
 *†114 Buxton Henry H 626M
 114 **Bowditch begins**
 116 Leader Filling Station 71147
 116 Peters Gilbert barber
 116 400 Club
 118 First National Stores Inc gros
 120 Bacherman Harry gro 70528
 120 **Endicott begins**

CHARLOTTE

- fr 43 Pierpont to 20 Calumet
 RIGHT
 *7 Sherry Fred J 99M
 7 **Charlotte ends**
 11 Marrs John F 167W
 *15 Hamilton Agnes Mrs 963J
 *17 Hathaway Chester A 1225R
 LEFT
 10 Howlett Jennie M Mrs
 10 Meade Augustus M 332R
 *12 Montgomery John R
 *†14 Reid Abel E 796M
 *22 Hayes Simon J 1820

CHESTNUT

- fr 20 Lowell to Franklin
 RIGHT
 — Police Dept Edw F Pierce chief
 73
 13 **Church crosses**
 *15 Low Geo F 1819
 *17 Petraske Chas F 1256

- 27 Lyons Earl T Rev clergy
 †29 Dorgan Timothy 1593W
 †29 Lawrence Jas P 641
 29 Murphy Frank
 †33 Calvert Cath F Mrs
 *33 Hills Mary E 1222W
 33 **Franklin begins**
 39 Vacant
 39 **Walker pl begins**
 41 Russian Orthodox Church
 *53 Musckevitch Paul
 LEFT
 2 H & L Leather Co
 10 Kiley Cornelius J phys
 12 Ferren Jesse N 743M
 14 **Church crosses**
 *†14 Yale Henry I dentist 724
 *†16 Walsh John F phys 1020
 16 Walsh John J
 *†18 Robinson Albert 420
 †20 Reid John 743R
 *26 Arnold Grace L Mrs 89W
 26 Wheeler Cora A Mrs
 †28 Houlihan John R
 *†28 McDermott John F 1222R
 *30 Holleran Grace F 1497

CHURCH

- fr 25 Foster to 30 Lowell
 RIGHT
 5 **B & M crosses**
 11 **Chestnut crosses**
 LEFT
 4 Zastowsky Cath
 4 **B&M crosses**
 *6 Roache John P 624M
 10 **Chestnut crosses**
 16 St John's church
 *18 Birmingham Mary P Mrs 957
 *20 Cahill Patk M 472

CLEMENT AVENUE

- fr 100 Wash to opp 52 Sutton
 RIGHT
 1 Dempsey Margt J Mrs
 *†1 Skelly Edw J 411M
 *3 Carney John T 324J
 *†5 McCarthy Patk 442W
 *†7 Duffy Wm F 260J
 *†9 Boyle Michl 1672
 11 Earl Emma Mrs
 11 McGrath Cornelius 260M
 *†21 Shea John J 61R
 21 Shea Mary A nurse
 *†23 Arnold Edw J 411R
 23 **Putnam crosses**
 *25 Quinlan Bridget A
 27 LeCain May nurse
 *†27 Poeton Sarah Mrs 1048W
 *†29 Gardner Harold C 493R
 †31 Finegold John B
 *31 Herman David H 289J
 31 **State crosses**
 †33 Ferrin Chas 567M
 *†33 Randall Perle E
 *35 Dowling Jas L 652M
 35 Johnson Robert T
 *37 Gallagher Michl 549R
 †37 Lewis Chas M

GILBERT & COLE CO.

LUMBER AND COAL

TEL. 223

MARBLEHEAD, MASS.

PEABODY DIRECTORY OF HOUSEHOLDERS (1931) 631

39 Baker Lillian F Mrs
 39 Potter Ethel Mrs
 *†41 Cross Vose E int dec 1053M
 41 **Home begins**
 LEFT
 *†10 Kardensky Jos 652R
 10 Dandes Saml
 12 Stacy Esther nurse
 †12 Stacy Herbert L
 *12 Torr Grace R 442
 *16 Murray Cath T
 18 Perkins Chas E 272W
 *†20 McDonald John 272R
 *†22 Warner Fredk
 22 **Putnam crosses**
 *†24 Horrigan Josephine A Mrs 272J
 24 Horrigan Richd W jr conf
 (whol)
 *†26 Nichols Albert L 493J
 26 Nichols Jas W 623W
 *†28 Kelly Jas A 1049W
 *†30 Brown Albert 1049R
 †30 Russell Jos L
 30 **State crosses**
 *†32 Felt Leroy C carbonated bev-
 erage mfr 1158
 †34 Brown Fred W 324R
 *†34 Randall Herman E 652J
 *†36 Keilty Patk F 324W
 36 Rennick Francis A
 *†38 Batchelder Chas S 436
 *†42 Dixon Edmond L 260W
 42 **Milk ends**
 *52 Kirwin Josephine A Mrs 1174W
 *†54 Harkins Danl 260R
 54 Harkins Lucy J nurse

COBB AVENUE

fr Lake
 — Rosbeck Irving J
 *†— Cobb Jos F 139M

COLEMAN

fr 40 Forest
 RIGHT
 1 Vacant
 3 **Arnold av begins**
 *3 Conwell Mary A Mrs 754M
 *†7 Perry Jos J 754W
 — **Haskell av begins**
 *†33 Lindgren Chas G
 *†35 Hussey Jas E
 LEFT
 *— Ordway Perley H
 †6 Woodbury John R

COLFAX

fr 276 Wash
 *4 McCarthy Ellen T
 *6 Mahoney Bartholomew
 *10 Griffin Geo D

COLLINS

fr 30 Driscoll to opp 10 Love la
 RIGHT
 5 Bettencourt Americo shoe rpr
 5 **Sprague ends**
 15 **Shamrock crosses**
 17 **Emmett ends**
 17 **Winthrop ends**
 17 Walsh Thos J 191R
 *21 Bettencourt Elidio
 21 Sampsonis Steve
 LEFT
 *2 Marshall John
 14 Espindle Innersole Co 1357
 14 **Shamrock crosses**
 12 Panasuk Thos
 12 Walsh Cath
 *16 Travers Jos
 *16½ Aradas Strateos
 *18 Pappas Steve
 18 Stilionopolos Arth
 *†20 Mello Manuel M

COLONIAL ROAD

fr 84 Margin to opp 38 Abington av
 — Albenia Mary Mrs
 — **Roland rd begins**

COLUMBIA BOULEVARD

fr 137 Lynn
 RIGHT
 *†7 Levesque David carp
 *†29 Adell Erland E 695W
 *— Small Elwin L 1303M
 LEFT
 *†4 Condon Rufus J 1494
 *†6 Condon Ernest A 1404R
 *†10 Parisch Otto

COLUMBUS ROAD

fr 192 Lowell to 67 Ellsworth rd
 RIGHT
 1 Vacant
 *†3 Murray Clarence B 475
 *5 Kellett Frank S
 *†7 Walsh Wm F 410
 *†9 Copeland Meyer 1269M
 *†11 Sullivan J Leo 241W
 LEFT
 *†2 McVann Jas E 1454M
 †4 Reynolds Chas 1678M
 *†6 Marrs Arth V 1461
 *8 Kenneally Edw J 477W
 †10 Barry Jos J 1269J
 *†12 Dodge Ernest B
 *†14 Hickey Danl S 1269W

CORWIN

fr opp 144 Lynnfield
 — Mass Hair & Felt Co 021
 — Densten Felt & Hair Co Inc
 173

CORWIN—Contd

— Underwriters' Salvage Co 23
 *†— McNeilly David T

COTTAGE

fr 57 Pierpont to 7 Calumet

RIGHT

*†3 Fessenden Chas E 1392R
 *†5 Herwig Wm 648J
 7 Partridge Ralph W
 7 Osborne crosses
 *11 White Patk
 *†13 McGillivray Danl A 30
 *†19 Steele Christopher R
 *†21 Mullane Danl J 285R
 *25 Shea Patk 417W
 LEFT
 †2 Lynah Thos H ice 454R
 4 Kennedy Richd H
 *4 Manning John 885R
 4 Walsh Michl
 6 Vacant
 *8 Hoag Eva M Mrs 1392M
 8 Manning Minnie O Mrs 399R
 8 Osborne crosses
 *12 Goodwin Roger A 399M
 *16 Goldthwaite Harriet F Mrs
 *18 Horrigan Thos A 285M
 †20 Horrigan David J 285W
 *†22 Emmerton Silsbee 417J
 *†24 Hall Alf A 72M

COUNTY

fr 81 Lynn to opp 85 Lynnfield

RIGHT

*3 Bragdon Clifton P
 *5 Gargas Peter
 *†9 Gregson Wright H 1115M
 *†11 Barnard Chester A 1115W
 15 Williams Laura Mrs
 †19 Cherbury Jos E 1115J
 *†19 Twiss Chester M
 *†23 Hanscom Geo W
 25 MacCush Geo
 25 Samas Isadore
 27 Fullington Louis C
 27 Perkins Elmer L
 27 Wiley Elmer
 †33 Julian Wm C 576W
 *†33 Tucker Mary E Mrs 576W
 *†35 Easton Geo E
 *†37 Janvier Roland L 1191J
 39 Evitts Frank O
 39 LeCain Fred J
 39 Maple begins
 †41 Anegis Harry K
 †41 Goldsmith Ernest G
 †43 Sheldon Francis V
 43 Szczepucha Frank
 43 Warrington Irving
 *†59 Tkachook Walter
 *73 Savhuk Sergey J 795W
 LEFT
 2 Vacant store
 4 Vacant store
 *†4 Heenan Jennie M 1531W
 *†4 Quill John I jr
 10 Perkins Chas E jr
 †10 Wetherbee Paul R

12 Coney Island Chip Co potato
 chip mfr 245

12 Putnam Earle
 *†12 Putnam Feronia C Mrs 245
 *14 Eaton Eliza W Mrs
 *†16 Fogg Edgar H 1546
 †26 Twiss Edw T
 30 Nickels Simon
 32 Skinner Elmer W
 *34 Bryant Hiram G 1192J
 34 Comeau Philip N
 38 Fitchur Mitrofan
 38 Lohnes Alven
 40 Aubrey Jos
 *40 Cherwek Peter contr
 42 Doucas Louis
 *†42r Gretchnuk Andrew
 *42r Wdow Gregory
 *52 Needham Alberta J Mrs 1583W
 *56 Jaruszyski Jos
 58 Onzerewski Frank
 *†64 Cashman Jos F 606M

CROSS

fr 192 Andover to 71 Prospect

RIGHT

*†3 Cass Thos E 1448R
 LEFT
 46 Cruddas Harry
 46 Jermyn Richd J
 †48 Chandler Jos 1445

CROWNINSHIELD

fr 89 Lowell to 30 Warren

RIGHT

— Lawrence A C Leather Co 400
 3 Green's Garage 1486W
 29 Dulavitz Michl
 LEFT
 †6 Watson Basil R

DALTON COURT

fr 142 Wash

RIGHT

3 Mooka Michl garage
 5 Rukofsky John
 5 Civanovitch Anthony
 7 Muggulo Mike
 *7 Stlechook Paraska
 9½ Jenulis Andrew F
 15 Dlorzucki Steph
 *15 Romanovitz John
 19 Olininski Walter
 LEFT
 4 Kasninck Steph
 6 Sachnuk Makary
 8 Casey Pariko
 *†10 Gregonis Jos
 14 Bresnahan Mary Mrs
 16 Ekeir Eva Mrs
 18 Scarra Dominick
 18½ Laniuk Tony
 *†20 Chumack Nikifa
 20 Lanak Anthony
 20 Telligan Eugemio
 20 Dullea Edw B

DANE

fr 202 Wash

RIGHT

*†9 Cotti John 661M

DELANDE'S SUPPLY CO.

Jobbers of Plumbing, Heating and Electrical Supplies

56 LAFAYETTE ST. (Opp. Salem Laundry)

Tel. 2608, Salem

PEABODY DIRECTORY OF HOUSEHOLDERS (1931)

633

9 Graglia Geo
 9 Regis Jos
 *13 Michelazzo Chas
 15 Ostapchuck Dennis
 15 Rolfo Gabr'lo
 *23 Ciman Louis
 *29 Zavaski Stanley
 LEFT
 2 Bolin Louis
 4 Cavallon Bragio
 *4 Giolito Peter
 6 Mogavero-Merrill Co Inc gen
 contrs 1395
 8 Dalton Edw W exp
 *8 Dalton Pat F 1208J
 *†10 O'Shea Chas 1208M
 10 O'Shea Mary F nurse
 *12 Stepnuck Ignatz
 14 Cimon Anthony
 *14 Rossio Angelo
 *16 Pruffo Anthony
 *†20 Regis Antonio D
 24 Stepnuck Jacob 1208W
 30 Smith Jos
 30 Tcachuk Artan
 *30 Zayac Steph

DAVIS TERRACE

fr pastures to 9 Oakland
 RIGHT
 *1 O'Neill Jas J 1995M
 *†3 Urbanski John
 *5 Prehoduk Paul
 *†7 Laakso Karl
 *9 Lobao John C
 *11 Mackey Jos
 †13 Beres Jacob
 *13 Drago Jas L
 15 Kipouros Apostolos
 15 Shaffman Fanny Mrs
 LEFT
 *†2 George Peter
 *2½ Drubito Romano
 *4 Backman K Solly
 *6 Wirtanen Morris

DENNIS

fr 24 Fulton to 29 Tracey
 RIGHT
 1 Gauthier Mary A Mrs
 1 Simons Chas
 †1 Koskinen Otto
 3 Adamopoulos Anthony
 5 Martin Manuel
 5 Noguera Mary Mrs
 LEFT
 4 Kelrlies John
 4½ Vacant
 *6 Morfis Geo 741J

DETROIT

fr 297a Lynn to Hillside av
 RIGHT
 39 Lake Shore rd ends
 *†43 Watkins Wm H Brea 414M
 43 Fairview av ends
 *†47 Knight Saml
 *49 Dalton Steph F Brea 3011R
 49 Glendale ends
 *†51 Samuelson Sigard Jack 2008M
 *†53 Swift Harry E Brea 1817R
 *†59 Bourgeois Louise Mrs Brea
 2244R
 59 Hillside av ends

DEXTER

fr 151 Lynn
 RIGHT
 *9 Standley Louis F S 1307R
 *†11 Gray Arth G 816W
 *13 Langley Jos
 LEFT
 2 Welcome begins
 *2 Smith Ernestine B 1789M
 6 Vacant
 †18 Langlois Ernest

DRISCOLL

fr 118 Tremont to 8 Margin
 RIGHT
 *5 Ryan Nellie T 278J
 *7 Greehy Patk J 1401R
 †7 Hjelm Anton
 *11 Wilson Anton
 *13 Quadros Mathew
 *15 Espinola Anthony
 *†19 Hayden John M
 †23 Dumas Dolphus
 25 Condon Cath Mrs
 *†25 Riordon Dennis
 27 Linehan Dennis
 27 Kanerva Helen Mrs
 *29 Thorpe Robert F 1041J
 35 Brown J Harry
 35 Pementa Jos
 37 Rubio Anthony M
 *37 Sweeney Timothy
 41 Cheaves Anthony
 *†41 Silva Manuel 1276M
 45 Amaral Jos M var
 47 Brandao Anthony
 *47 Rosa Frank
 49 O'Rourke Thos F
 *†49 Santos John
 *51 Marshall Frank
 †55 Bettencourt Jos F 1288W
 55 Cassidy Leo R
 *55 Pacheco Manuel
 *†57 Gremore Wm C 261R
 *†61 Brosque Anthony
 LEFT
 *†4 McDermott Frank L 691M
 10 Dowling Simon P 1335M

DRISCOLL—Contd

- *†10 Plomondon Treffe
- *†12 Langan Danl F
- *†14 Doucette Peter M 536M
- †18 Grant Basil
- *†18 Hayden Wm 989R
- 24 Holder Edna M Mrs
- *†24 Sullivan Harold V
- 28 Walsh John
- *30 Hayes Chas
- 30 **Collins begins**
- 38 Vacant store
- *40 Stepchin Fred
- *†42 Flattery Michl F 1128W
- 42 **Northend ends**
- *44 Mello Manuel var 71563
- †48 Chaves Anthony
- *48 Mello John C
- 48 Sylvester Louise
- 52 **Walsh av begins**
- 52 McCarthy Bros contrs 428
- *†52 McCarthy Margt Mrs 428
- *†62 Cortez Jos
- 64 Sullivan Eliz
- †68 Bettencourt John
- *68 Mello John E

DRUID AVENUE

fr Elaine av

RIGHT

- *†— O'Connell Delia Mrs
- †3 Boyd Robt
- *3 Langlois Mitchell Brea 9082R
- **Bowditch av crosses**
- *— Gould Anna Mrs
- Gould Edmund S
- Langlois Wm
- LEFT
- **Bowditch av crosses**

DUSTIN

fr 192 Wash

RIGHT

- 1 Ankeles Dora Mrs drsmkr
- 1 Binns Jack
- *1 Pearl Tillie 1213J
- †5 Corrigan Jas P 414R
- *5 Rennick Mary A
- 7 Holleran Margt J
- 7 Murphy Mary J Mrs
- *9 Gill Mary A 1212R
- 11 Caulfield Jas J
- 11 Walsh Geo D
- *†15 Feeney Thos
- 15 Pendergast Cath Mrs
- *19 Comeau Frank J 375W
- †25 Sullivan Jeremiah F 375J
- †25 Sullivan Michl B 375J
- *27 Beston Michl F
- 27 Favreau Jos N 917W
- *33 Gokas Anthony
- *39 Grayton Frank
- †39 Perruzzi Dominick
- *45 Kilpinen Arth
- LEFT
- †2 Comeau Wm L
- 2 Garrity John M
- 6 Hinchion Bridget Mrs 937M
- *6 Sullivan Mary E

- *8 Frame John J
- 12 Dube John L 937R
- *12 Murray Margt J drsmkr
- 14 Malloy John J
- *14 Rodier John
- 16 McCarthy John J 1213M
- *18 Kozluski Peter
- 22 Ambrazavitch Wm
- *22 Petkevitch Wm
- 22 Thorpe Geo C
- *24 Bolcati Lucian 1212M
- *†30 Jones Jos A jr 917J
- *†30 Jones Rose S Mrs 917J
- *40 Shustowsky Jos

EAGAN PLACE

fr 157 Main

RIGHT

- 4 Stanton Meade Co sheepskin tanners
- *†6 Eagan Wm H bbls 635
- 8 Hayes Cath T 929
- †8 Little Noble P 1035J
- 8 Chenery Frank A 1419M

ELAINE AVENUE

fr Spring Pond rd to bey Overlea av

RIGHT

- †3 Marsden Max W
- *3 Smallwood Melvin W contr
- *5 Smallwood Wm J
- 5 Flynn John T jr
- *11 Peckham Harry D
- *17 Gavin Edith L
- 19 Vacant
- 21 Gavin Wm
- 21 **Overlea av crosses**
- LEFT
- *†4 Langlois Arth J
- 0 **Druid av begins**
- 6 Everett Guy L Brea 8166W
- 6 **Longwood av begins**
- *†14 O'Connell Thos
- 18 **Fairview rd begins**
- *†18 Ouellette Ernest A ice
- *26 Tufts Louis H Brea
- 26r Brault J Henry
- 28 **Overlea av crosses**
- 28 Fader Thos
- *†28 Breen Michl H
- 28r Brault Henry
- *†30 Stone Clarence E Brea 5817M

ELLIOTT PLACE

fr 20 Park to Little's la

RIGHT

- †5 Banks Louis
- 5 Kizelevich Mary Mrs
- *5 Himmelstein Sarah Mrs
- 5 **Sanborn begins**
- 7 Robachewski Mary Mrs
- LEFT
- 2 Ulinsky Stanley
- 6 Rabitsky Antonio var
- 6 **Park begins**
- Jewish Synagogue
- *4 Klemchook John
- †6 Malik Edw
- *8 Hamad Allie

Bring Your Prescriptions to Ropes ROPE'S DRUG COMPANY

SALEM

BEVERLY

DANVERS

LYNN

PEABODY DIRECTORY OF HOUSEHOLDERS (1931)

635

8 McDonald Eliz Mrs
 *†8 Dzierzak Leo
 10 Kostuk Jack
 10 Krisko Andrew
 *10 Witwicki Frank
 10 Little's la ends

ELLSWORTH ROAD

fr 6 Kendall to 67 Columbus rd
 RIGHT

*†1 Parsons Walter
 *3 Sullivan Peter
 *9 Aho Otto
 *11 Lehdola Ianai
 †11 Mulcahy Chas
 *†13 Maenpaa Emil
 13 Vacant 2nd
 35 **King crosses**
 *†43 King Rufus B 1354M
 *45 Farley Thos F 329M
 45 **Emerson crosses**
 55 Coombs Albert E
 63 **Thorndike ends**
 65 **Columbus rd ends**
 *†65 Wiley Fred 1406W
 71 Kastanko Geo
 LEFT

*2 Gness Klem
 †6 Bender Abr 924W
 *6 Rabehunuk Nicholas
 *20 Rabehunuk Anthony
 26 **Augustus begins**
 *†26 Staid Jas J 147
 28 Thompson Amy E Mrs
 30 Finnish church
 *36 LeBlanc Arth
 36 **King crosses**
 36 **Thorndike ends**
 *†38 Hallinen Chas
 *38½ Champagne Arth J var 70655
 †40 Rain Otto
 40r Blake Warren H
 *†42 Lahtinen Matti
 *†44 Lynch Chas 672W
 *†46 McGrath Albert J 1319M
 48 **Emerson av crosses**
 *†48 McHugh Jas F 1481M
 *†50 Macdonald Roger W 1795
 *52 Lynch Frank J
 †54 Coombs Alf E
 *54 Ryan Mary
 56 Collier Yelma
 *56 Kallio Hjahnnet
 56 **Ray begins**
 58 Newhall Geo E
 *60 Gness Peter C
 †60 Lawrence Ralph W
 †66 Demers Albert
 66 **Audette begins**
 *68 Enlind Eric R
 *†72 Gourley Gordon M

ELM

fr 43 Central to 48 Willis
 RIGHT

*†5 McManus John L 446
 5 **Elm pl begins**
 †7 Green Wm A 145M
 †7 Jackman John J
 †9 Duggan Henry D 1591
 9 Dynan Susan J Mrs
 *†11 Curtis Geo S 299
 11 **Munroe begins**
 19 Asloglou Paul
 *19 George Jas
 *21 Stack Clement
 25 Codair Matilda M Mrs
 *25 Lane Michl
 *†27 Doherty John E 563W
 31 Ventoraus Priscilla Mrs
 LEFT

4 Gordon Frank
 *†4 Singerman Louis 893W
 6 Barbrick Geo L
 †8 Liacos Demas
 *†8 Liacos Jas A 1029
 *10 Archambeault Virgil
 *†10 Smernios Speros 372M
 *†12 Argerios Arth M 1364M
 †12 Roltsch Max P
 *†14 Beres Morris 145W
 *16r Khusamaski Tony
 *24 McCracken Ralph
 *24 McCracken J Sandy
 24 **Berry pl begins**
 26 Awley Arth
 *26 Salata Hyman junk 27W
 *28 Dowdell Matthew E
 30 Blake Warren H
 *30 Hutchinson Ellen I Mrs

ELM PLACE

fr 5 Elm to 27 Central
 RIGHT

7 Chute Mark W 551R
 *†7 Zabreski Jos
 7r Kelly Norman A
 LEFT

*†6 O'Neill Jennie Mrs 551M

EMERSON

fr 156 Lowell
 RIGHT

*†7 Hayes Jos A 153
 *†9 Pushard Henry J 1136M
 *†11 Ewing Geo W phys 377W
 *†17 Symonds Chas H 171
 *†19 Crane Norman V 812
 *†21 Batchelder Henry K 365W
 *†25 Manning Danl J 672M
 25 **Ellsworth rd crosses**
 *33 Campbell Margt Mrs
 *41 Kanerva Bertha Mrs
 43 Appleton Edw

EMERSON—Contd

*†43 Drago Jos R 1319J
 *45 Tiihonan Werner
 *†47 Grouchy John T 1319W
 *†49 Ballentine Joel E 664
 49 Ballentine Joel E & Sons contrs
 LEFT
 *†10 Underwood Geo R 643
 *†14 Hayes Henry L 1570
 *†18 Osborne Phillip 1136W
 *†20 Stevens Elmer H 918
 *22 Beckett Walter H 365M
 *†24 Childs Frank H 1378
 †26 Carritt Ernest H 1966
 *28 Meade Wm H 1799W
 30 Berryman Francis A

EMERSON AVENUE

fr 144 Lynn

RIGHT

*†5 Jacques A Jos
 *57 Corcoran Michl
 *†65 Buckingham Ernest
 LEFT
 6 Dowdell David P
 6 Nelson Geo A
 18 Emmons Irving O
 *†58 Higgins Robt H
 58 Maloney Frank A
 62 Blakney Frank
 62 Munroe Wm H
 *†64 Currier Jos S
 *†68 Warrington Oscar L

EMMETT

fr 76 Tremont to opp 18 Collins

RIGHT

3 Perchekos Panos
 *3 Roumeleotes John
 *7 Cassotis Jas
 LEFT
 6 Kouris Geo
 †6 Mello Anthony C
 8 Fratus Lena Mrs
 *8 George Anthony
 †12 Corey Foster
 *12 Silver John 874W

ENDICOTT

fr 120 Central to 137 Lowell

RIGHT

7 Eng 3 PFD
 *9 Potter Steph F 364W
 13 Sullivan Michl
 15 St Michael's Polish Hall
 *29 Gruskowsky Andrew 774R
 29 Moshas Peter
 31 Gerazimowicz Kostanty
 *31 Ladyszeuski Michl milk 774M
 31r Lynak Paul
 *†31r Marcinkowski Wm
 *41 Surderska Stanley 387R
 †43 Jermyn Arth
 †43 McCaul M Montford 1318R
 43 Zelinsky Anthony
 45 Wood Frederick H
 *47 Brechko Saml
 47 Smith Isadore
 49 Vacant

51 Evans Ruth Mrs
 †51 Jewett Lloyd W
 *55 Kelley Jas F 1246
 55 Murphy Kath F
 †57 Clements John H
 *57 Gierasimowicz Konsty
 57 Painchaud Jos
 59 Jolly Saml R
 *59 Palamarchuk Mark
 †59 Peabody Ernest
 59 Saris John
 *†61 Buxton Chas E 711W
 63 Flanagan Edw E
 *†63 McIntyre Peter M
 *65 O'Dowd John T
 *69 Crowley Jeremiah
 69 Kosidlok Felix
 69 Warren crosses
 — Peabody Electric Light Plant
 896
 *†71 Southwick Chas A 726M
 *73 Burke Mary K Mrs
 *†75 Kingsley Jas A 297W
 75 B&M crosses
 79 Orne Edw J
 81 Sheehan John J
 †83 Armstrong Elwood C 737W
 *†87 Ferguson Arth E 1639
 *89 Shea Jeremiah M 1167W
 91 VanDyke Edw S jr garage 1720
 LEFT
 2 Barnett Chas I
 †2 Chase Frank M 1559
 †6 Sheridan Julia 1023J
 †8 Chase Geo B 651R
 8 Demeritt Frank E 1112W
 *†12 Ahearne Jas J 1023W
 16 Andrews Gilbert
 16 Ingalls Edw E
 *18 Mahoney Dennis J pntr 1112
 20 Bowes Wm J
 20 Upton John M 651M
 *22 Bilyi Nicholas
 *22 Trachuk Powell
 *24 Simbolest David
 26 Puttawa John
 *28 Prybos Andrew 774W
 30 Rose Danl B
 38 Ivory System The Salem 1051
 40 Crescent Chemical Co 1785
 40 Peabody Oil Co 835
 40r Bay State Chemical Co 858
 44 MacKinnon & Crean Laundry
 Service 983
 44 Osborn F P Inc shoe findings
 1358
 44 Warren Shoe Co mfrs 1588
 *46 Barrett John T 495J
 *48 Dow Wm J ice cream mfr
 706R
 †48 Mercer Fredk
 *50 Donovan Michl J 774J
 52 Graham Robt
 52 MacKinnon Danl 263M
 52 Berry ends
 70 Warren crosses
 74 B&M crosses
 78 Cook Wm
 78 LaFreniere John J

FRYE — REAL ESTATE SPECIALIST

For More Than 20 Yrs. 126 WASHINGTON ST., SALEM Tel. 456

PEABODY DIRECTORY OF HOUSEHOLDERS (1931) 637

78 Manning John F
 78 Witham Edw
 †84 Graff Solomon 1921W
 †84 Gilman Benj 495W
 *†84 Tanzer Saml 737M
 †84 Singer Oscar 1306J
 *86 Abell Saml 1306W
 †86 Althshuler Jos 1774M
 86 Kaplan Philip
 86 Sogoloff Saml 706J
 88 Hughes Jas J
 88 Johnson Alf
 †88 Sullivan Andrew B 425M
 90 Davidson John C
 *†90 Maron Norman 387M

ENGLEWOOD ROAD

fr 38 Margin to 25 Walsh av
 RIGHT
 1 Laverty Walter E
 †3 Richers Otto R 1769M
 *5 Sheehy Nora E 1186W
 *7 Burke John E 103W
 LEFT
 2 Tofil Jos
 *†4 Garrity Edw F 777J
 †2 Meade John H undtkr 1554M
 †4 Larkson Vernon 1334M
 4 McGann Delia J Mrs
 *†6 Saindon Philip
 8 Thomas Mareal
 *†10 Silva Manuel
 †10 Terrio Alf
 †12 Breer Paul E 1962M
 *14 Tanares Aureliano

ENGLISH

fr 62 Walnut to 83 Tremont
 RIGHT
 1 Galen Pharmacy The 70507
 3 Vacant
 7 St Vasilios Greek Orthodox church
 — St Vasilios School
 11 Ambeliotis Geo
 11 Gargalionos Geo
 11 Garro Antonio
 11 Holuk Jas
 11 Sideris Chris
 13 Barron Standley
 13 Kasper Augustus
 17 Bakas Christy
 17 Herbster Solomon 166W
 17 Paplamotios Savi
 17 Peabody Creamery
 17½Anastoulis Costas
 *17½Anastoulis Pericles
 17½Argetes Geo
 19 Bisketzi Peter
 19 Kapolowetz Saml
 19 Kavolcuk Kelly
 *19 Talkofski Morris

*23 Perakas Jas
 29 Vacant
 *31 Mullane Annie Mrs
 35 Center begins
 *39 Lappas Nicholas
 *41 Panagopolos Demetris
 *45 Mannix John J 938J
 49 Farrington Clifford
 49 Thorpe Chas
 51 Belonos John
 51 Palichuk Frank
 51 Billous Morris
 51 Drietos John
 53 Hurowivitz John
 †53 Lampert Hyman
 *†53 Lampert Zinder
 *†57 Cowan John M 601
 57 Cowan Mary J Mrs
 LEFT

†4 Gillis Wm E
 4 Gelman Louis
 4 Vacant—2
 6 Ahmed Hokmey
 6 Gialouris John
 6r Kucheruck Yehene
 6 Tsiakalakis Sarkis
 †8 Karahaes Chris gro
 8 Keriotas Harris
 8 Ludwig Edmund
 8 Roupas Costas
 10 Bougas Arth
 10 DeCoulos John
 10 Pappas Anna
 12 Spero Chas
 12 Tsiatsis Harry P
 12r Spiros Peter tanner
 12r Superior Sulpho Oil Co
 14 Dedas John
 14 Kooskkolis Steve
 14 Demetri Theo
 14 Theakos Peter
 14 Tsoulos Konstatino
 16 Bouras Chas
 †16 Olinski Czari
 *16 Tanzar Abraham
 *18 Denedios Geo
 18 Weinberg Abr junk
 18 Zafares Louis
 20 Cheklas Louis
 20 Kirlis Wm
 20 Spyrosopoulos Peter
 34 Union begins
 34 Maistrelis Nathan gro 68
 34 Papatsos Anthony
 34 Petrellis John
 34 Spiros Theros
 34 Tsorvas Ernest S
 36 Decoulos Peter
 *36 Vladofski Abr
 *38 Kalaverontonos Vasilo
 38 Katsarekes Geo
 38 Lafanos Nicholos

ENGLISH—Contd

38 Mandagours Geo
 38 Santos Manuel
 40 Athen Alex
 40 Kreticos John
 42 Rubis Geo
 42 Vacant —3
 44 Baltas Cornelius
 44 Chigas Peter
 *44r Cohen Robt
 *48 Quirk Julia Mrs
 50 Vacant store
 *†52 Callahan Wm E 213
 *54 Fennelly Jas
 54 Vacant—2
 *56 Collins Cath Mrs

ETHEL AVENUE

fr 21 Perkins
 RIGHT
 *†1 Horrigan John C 1763W
 †3 Bacherman Saml 1561M
 *†5 Weisman Nathan L 697W
 17 Salo Jalmar
 *†9 Lippa Sidney 246
 9 Powers John A 1561R
 †11 Murphy Leo T 379W
 *11 Riordan Jeremiah J 1561W
 15 Auld Gordon L
 *†15 Messenger Nathan 564M
 *†17 Salo Jalmar
 *†21 Autia Matti
 †23 Hadley Levi W 1711W
 *23 Ollikalian Victor
 *†25 Soromunen Antti 1074J
 LEFT
 2 Huntress C Burton 379M
 *†2 Moroney Patk F 564R
 *†6 Lahti John 1561J
 †10 Moquin Alf J
 *†12 Moquin Moses E
 *†16 Lillis Danl W 586M
 *†16 Staples Oscar F 586M
 *18 Berg Matthew
 *20 Vawas Carl
 *†22 Birmingham Wm J 1829W
 *22 Dumas Jos A
 22 Maynard Wm L

EVANS ROAD

fr 56 Margin to 9 Abington av
 RIGHT
 3 Foulkes Adams M
 *11 O'Leary Danl 163J
 *13 Martineau Alf
 *†17 Camire Arth 905J
 *†19 Dwyer John F 1864M
 *†49 Donnell Isabelle Mrs 968
 LEFT
 *†4 Reardon Michl J 163M
 *†8 Russi Mary Mrs 1961M
 *12 Smoczynski Mary 824J
 *†14 McCauley Thos F 1696M
 *†16 Leaties Simon
 *†18 Deane C Alden 598M
 †20 Fitzpatrick Jas P 1964
 *†22 Poitras Jos 1654

FAIRMOUNT ROAD

fr 18 Buttonwood la to 1 Walker rd
 RIGHT
 †1 VanDyke Edw S 1064J
 *†5 Larrabee Herbert A 1447M
 *†7 Pendleton Robt B 1782W
 LEFT
 *6 Wilson Eldon H 1310M
 †8 Morrisey Wm T
 10 Walker rd begins

FAIRVIEW AVENUE

fr 201 Lynn to 43 Detroit
 RIGHT
 †43 Gregson Walter E
 43 Troy begins
 †45 Tower Thos B
 *†47 Bjorkroth Eric C W Brea 1563J
 *†49 Thompson Carl G 1882
 *51 LaFleur John B Brea 6823R
 *†53 Downey John A
 †55 Vernott Albert G
 *69 Bowlby Leonard B Brea 1576W
 69 Lake ct begins
 *71 Wetmore Fred B pntr
 *†73 Albee Harold
 73 Duncan Reuben Brea 1576J
 *†75 Dorca John
 *†77 Lane Oscar F Brea 5326WK
 *†79 Wiggin Ernest C Brea 7553J
 *81 Goodwin Howard
 *83 Symonds L Vasmer Brea 6823
 M
 *†85 Rose Kenneth M Brea 1563R
 *†87 Wormstead Malcolm B
 *†91 Beane Irving R Brea 8901J
 *†93 Matthews Lester D
 *†93b Ganter Wm G Brea 5326M
 93 Granite rd crosses
 *†97 Burke Sidney W Brea 4254
 *†103 Nelson Carl G A Brea 7739M
 *115 Guertin Frank Brea 1576R
 115 Stone Walter L
 *†107 Abbott Herbert L Brea 5285J
 LEFT
 *2 Sironi John
 *†12 Dulea Wm W
 *†14 Hennessey Geo
 *†16 Brown Fredk C
 70 Lake Shore rd begins
 *†82 Bailey Clarence L
 *†84 McIntire Harold E Brea 1563M
 *†86 Brooks Avard L
 *90 Cass Merwin P Brea 149W
 *92 Forestall Fred A Brea 6823J
 *†94 Lufkin Frank A
 *†96 Bergeron Wilfred L
 *†98 Moffatt Guy L Brea 5285RK
 †98 Sliney Wm L
 98 Granite rd crosses
 *†100 Oliver Keith
 *†102 Bissett Chas E Brea 7739W
 *†106 Berryman Jas R exp
 *†114 Matthews Arth J Brea 1576M

FAIRVIEW ROAD

fr 18 Elaine av
 RIGHT
 *†— Lawless Martin Brea 7724J

"WE AIM TO PLEASE"
GOOD FURNITURE ALWAYS
D. B. H. POWER, INC.

140 WASHINGTON ST. Tel. 367 SALEM, MASS.

PEABODY DIRECTORY OF HOUSEHOLDERS (1931) 639

LEFT

- Robedou Louis
- Sisk Anna Mrs
- †— Caron Henry
- *— Jarvis Ernest Brea 597J
- *†— Arbogast Michl
- Kennedy Clifford

FARM AVENUE

fr opp 246 Lynnfield

RIGHT

- Vacant
- *†— Breare Miles
- *— Howarth Reuben
- †— Howarth Richd T
- *— Riley Thos W
- *†— Arpin Oscar J
- Curry Wm
- †— Nizwantowski Frank
- *†— Dupont Ovide
- †— Edwards Harold E
- *— Kowalski Paul
- †— Rumin Raymond J
- Schwanowicz Alphonse
- *— Killakowski Michl

LEFT

- *†— Oliver Lionel
- Peabody Infirmary 106
- Gilroy Thos F 106
- *— Lubas Provel
- *— Cantin Merderic
- *— Lezinsky Michl
- *†— Konlas Geo
- *— Ziolkowski Vincent

FARNHAM AVENUE

fr Arnold av

RIGHT

- *0 Lahto John
- *†5 Pentilla Rudolph 965R
- *5 Pentilla Kousta

LEFT

- *†4 Anderson Walter M 1146J
- *†22 Gustafson Victor 1462J
- Laitinen A & Son contr
- *— Laitinen Adolf 1462R

FAY AVENUE

fr 15 Perkins

RIGHT

- *1 Walsh John H 267J
- *†5 Woelfel Wm 558
- 7 Bisson Carl R 1084W
- *†7 Driscoll Winifred M Mrs 1084 M
- *11 Purcell John J 1379M
- 13 Hassett John F
- *15 Andrews John J 267R
- *19 Hoffman Abr 1189M
- *21 Costello Wm J
- †21 Fyfe Andrew J 1074M

LEFT

- *2 Flynn Patk H 295J
- 2 Lenehan Jos W 793M
- 4 Vacant
- †8 Higgins Walter D phys
- *8 Higgins Wm P
- †10 Better Leon 1074J
- *10 Rosenstein Hyman 1637W
- †12 Gourley Murray F 1074W
- *†14 Fox Chas A 1059
- *16 Cornuke Paul
- *22 Judge Sarah J Mrs 696W

FELTON

fr 46 Prospect

RIGHT

- *†— Storey John F
 - *†— Thorndike Jos J 79W
 - *†61 Smith Annie B s r
- LEFT
- *60 Russell Mary Mrs
 - Pierce Archer L
 - *†— Dane J Webster s r
 - Brown Jas S

FENTON

fr opp 70 Forest

RIGHT

- †— Kolhonen Kasper

LEFT

- *†2 Verrochi Pan 1427
- 4 Verrochi Pan blksmith 1427
- 4 **Arnold av ends**

FOREST

fr 242 Lowell to Danvers line

RIGHT

- *19 Stenuis Aug
- *— Munz Paul G var 1146
- 83 **Summit crosses**
- *†95 Ellis Patk J 182R
- *97 Reed Arth P
- †— Gately John E mgr Salem Country Club
- Salem Country Club 1450
- Knorr Edw
- Rowbottom Geo W
- *†— Holmes Em'l E 914J
- *— Fleet Geo W

LEFT

- *†2 Ingraham Jas F 243
- 8r Sarafine Benj
- *— Lindgren Matthew
- †— Smith Edw K 1463J
- 38½ Champagne Arth prov
- 38 **Coleman begins**
- *40 Dundon E Florence nurse 754J
- *†42 Luz Jos A
- *†36 Spiliotis Louis
- *38 Spiliotis Peter 182J
- *48 Maguire John A
- *†50 LaBelle John B 914MK

FOREST—Contd

- *†56 O'Connor Michl C 1146W
- 58 **Fenton begins**
- *58 Lee Jos F 965W
- 58 **Walcott begins**
- 84 **Summit crosses**
- *†94 Ellis Thos F 1462W
- *†— Dooling John L riding sch 1536
- *— King Geo H 776R
- *†— Pisansky Michl
- *†— Damm Max

FOSTER

fr 7 Peabody sq to 163 Wash

- RIGHT**
- 1 Kouris Geo barber
- 3 Victor Shoe Repair Shop
- 3 Atlas Radio Co Inc mfrs tubes 800
- 3 North Shore Leather Co 1255
- 3 Sogoloff Leather Co whol 1525
- 3r A & T Leather Co
- 3r Salloway Leather Co 1254
- †9 Goldsmith Chas H
- 11 Atkinson Chas A
- 11 Elwell Andrew
- 11 Kennedy John F 1266M
- 11 Maurais W J
- †11 Sheehan Danl F
- †11 Sweeney Eug F
- 17 General Transportation Co 151
- 21 Pitcoff Saml restr 821
- 23 Sing Charlie ldry
- 25 Conway Francis L & Son undtkrs 398
- 25 National Shoe Repairing
- 25 **Church begins**
- 27 Woodbury Geo F plmbr 581
- 29 Lynch Michl E plmbr
- 31 Hassan Alli
- 31 Silverman Jacob
- 35 Foster St Filling Station 1963
- 39 Munroe Melvina L Mrs gro
- 43 Millea Henry T 110
- *†45 McLaughlin Jas P
- 47 Garrette Peter
- 49 Arnold Edw J plmbr 368
- 53 **Franklin begins**
- †55 Haveluk Annie
- 55 Marcherwka Wm
- 55 Hassan Alli gro
- 57 Wright & Wright Inc tanners 470
- 57 **Franklin begins**
- 59 Southwick L B Co lea mfrs 90
- 83 Tanners Finish Co Inc finishes 1097
- 83 Woelfel Embossing & Decorating Co 333
- 93 Duffy Wm F & Son lea mfrs 734
- 101 H D C Leather Co 792
- 101 North Shore Embossing Co 1224
- 101 O'Brien Jos Leather Finish Corp 1374
- 103 Marine Brass Hardware Co 80
- 105 Brackett Mason Inc blacking mfrs 1220

- 105 Dodge Wm J & Co oils 440
- 107 Verza Tanning Co 675
- 111 Carr Leather Co The 758
- 117 Hingston Ellen M Mrs 695M
- †119 Maguire Thos 831M
- 119r Danvers Bleachery & Dye Wks 94
- 119r Scholze Arth J 765
- LEFT**
- 2 **Peabody sq begins**
- 10 Alpers Isadore clo 1899
- 12 Kelley E G Co plmbrs 235
- 14 Harry's Hair Dressing Parlor
- *†14½ Ring John J 1391W
- 16 American District Telegraph Co 210
- †18 Dullea Timothy J
- 18 Vacant—1
- 18 Rowe Motor Co autos 840
- 18 **Summer begins**
- 26 Peabody Enterprise The newspaper 370
- 26 Peabody Press Co The publishers 370
- 28 Rosen's Radio Store 798
- 36 Roome Jas A auto bodies 217
- 42 Rodzynsky Anthony tlr 1512
- 42 **Spring begins**
- 48 Barry Jas F lea mfr 1390
- 54 Dooley James R tanners machs
- 54 Tan Rite Co Inc
- *†56 Sullivan Margt E Mrs 279
- 80 **Oak begins**
- 80 Southwick L B Co lea mfrs 90
- 92 **Mason begins**
- 92 Bateman's Motor Express 1290
- 92 Hathaway & Cass truck repr 1104
- 92 Lewis Garage 1179
- 92 McEwen Cameron F filling sta 71891
- 90 Hayes Thos F Inc lea mfrs 590
- 96 Vaughn Geo C Co lea mfrs 17
- 98 Marshall Leather Co 1120
- *†114 Sedlek John var
- †114 Dullea Richd J
- 114 Draper Arth F
- 114 **Lowe begins**
- 116 Cohen Max
- 116 Dunney Bridget
- 116 Rowen Bernard 1309R
- 116 Zuccaro Haly barber
- 118 Rotman Saml 1027M
- *†118 Singer Morris 1116J
- 120 Bleachery Spa conf
- 120 Central Coal Co 992
- 120 Germyn Jas
- 120 Istalski Jos
- 120 Lally Robt
- 120 Rupsowitz Michl
- 122 Crean Francis E
- 122 Dobrowolski John meats
- †122 Kirva Jos
- 122 Kujawa Jos
- 122 Snyder Garfield
- 122 Vacant—3
- 124 Cassidy Nellie 1919W
- *124 Cunningham Michl

Essex County's Leading Dry Goods Store

Where People
Shop for
Style and Quality



FREE
PARKING
Depot Filling Station

PEABODY DIRECTORY OF HOUSEHOLDERS (1931) 641

126 Adamsky Michl
†126 Murphy Vincent D
126 Quinlan sq begins

FOUNTAIN

fr 33 Pierpont to 24 Pleasant
RIGHT
3 Shaw la ends
*3 Tierney Michl J
3 Fox Mary Mrs 1240
*9 McGee Thos
LEFT
2 Herlihy Michl
*2½ Horan Bridget Mrs 1244M
†4 Pelletier Philip 535R
6 Hoban Patk J
6 Patenaude Jos T
8 Leach Sarah M Mrs 1400W

FRANKLIN

fr 57 Foster to 6 Kosciusko
RIGHT
00 B&M crosses
13 Chestnut crosses
*†15 O'Donnell Bridget Mrs 953M
17 Fifield Robt R
†17 McDonald Edw J 593W
21 Barrett Emma D Mrs
*†21 Ellis John H 361M
*23 Letteney Geo G
*†25 Dunn Michl D 314W
25½ Brennan Henry J
27 Doherty John 257M
— Center School
37 School ends
37 Duignan Jas F
†37 Moran Thos J
*†39 Barry John J
†43 Buckley Francis
*†43 Griffin Chas F 818
49 Brennan Thos L
49 Peterson Nellie Mrs 1014
*†51 Hogan John 1168R
51 Sullivan Michl
*†53 McCann Francis T 150
*†— Connolly Thos 961
†55 Doherty Philip 413
*†57 Marrs John J 1477
57 Perkins crosses
67 Gorden Abr
67 Stone Manahan P
69 Salloway Reuben 1079M
†69 Zoll Abr 1876W
73 Burke Louis W
*†73 Levine Jos 722W
*81 Jacobs Mary F 1069J
†89 Gangloff Valmore
LEFT
— B&M crosses
14 Chestnut crosses
*14 Hammond Herbert A 1458R
14 Sheehan Andrew J

*20 Hudson Devine P Mrs 593M
20 Morgan Cath T Mrs nurse
593M
22 Billings Geo E
*22 Jeffers Jas A 314M
*†22a Stickney Steph A 1733W
†26 Keane John T 832R
*†26 O'Keefe Patk J
*30 Haran Thos J
*†32 Flynn Maurice J 46R
36 Barker Halsey
†36 O'Connor T Jos
36 Seamount rd begins
*†40 Trask Edw 491W
42 Cummings Eliz A nurse
*†42 Cummings Olivia C 113R
44 Noonan Kath A nurse
*†44 Noonan Wm F 494
48 Mahoney Michl J
*†48 Nelson John F 1106
*50 Donovan Julia 311J
*†56 Dee Wm J
62 Perkins crosses
*58 Walsh Patk F
58 Vacant—2
*62 Littlefield W Frank 571
*66 Butler Patk L 239M
*†70 Stone E Edward
*†72 Hartwell Edw A 1548W
*†72r Bodge Geo P 1135R
*†72r Moreland Fred B
*†74 Lane Lawrence J 283R
†74r Sheehan Frank B
*†76 Hershenson Esther 397
78 Coughlin John P
78 Donovan Michl J
*†80 Barry David A 1328
†80 Keefe John E 175M
*†82 Hill Wm H 1884
*†84 Gilman Saml T 1133R
*86 Dervan Francis H 458R
†86 Giljan Geo
*90 O'Neil Richd 1133M
90 Phelan Jas
†92 Ratcliff Geo T
*†92 Ratcliff Wm 1069W
*†94 Miller Louis C 991

FULTON

fr 90 Walnut to 111 Tremont
RIGHT
*5 Harrisinchook Nicholas
*†7 Zakas Aristotle
9 Alfaris Geo
9 Alfaris Virginia Mrs
9 Kariotis Harry
9 Peppagauoplus John
11 Aliuk Wladimer
11 Johnson Gustaf auto repr 1321
11 Wlasuk Stanley
27 Pappas Chas
*27 Theakos Louis

FULTON—Contd	64	Hammond John 1299W
*29 Sidares Nicholas	—	Endicott School
*37 Marques Perfidio		
37 Treira Manuel		
*39 Argettas Nicholas		
*45 Butler Eliza A		
45 Coakley Danl J		
49 Almeda Raoul		
49 Lawrence Joaquin		
49 Vacant—1 rear—2 rear		
51 Healey Danl F 1412W		
*51 Wallace Ellen A Mrs		
55 Marques Manuel baker 273		
55½ Clara Jos		
*†55½ Marques Manuel		
57 Dias Jos		
57 Pereira Manuel		
61 Fernandez Jos		
61r Neves John		
61 Vacant—1—2		
63 Sousa's Garage		
*†65 Sousa Jerome R 143W		
65 Xenophone Geo		
*†67 Kilderry Thos F		
		LEFT
*6 Eskensas Leon		
6 Karavolas John		
*8 Christ Arth		
10 Lopes Albert		
10½ Nickopolis Geo		
12 Droomozes Arth		
12 Havio Calef		
*12 Lalakos Michl		
12 Mahalaris Louis		
12½ Maniatakos Michl		
12½ Vacant—1		
16 Vacant		
18½ Albert Jos		
18½ Mitsopolis Peter		
*20 Kiley David T		
*24 Lemnaoa Kiarakos		
24 Dennis ends		
*28 Kiley Kath		
*30 McGrath Wm H		
32 Bento Abilio S		
34 Hantropolos Eqamanatas		
34 Vacant—1		
34 Marquis Anthony		
34 Santos Frank		
36 Duarte Jos		
36 Espindle Dominick		
36 Lobato Ernest		
36 Marks Manuel		
*38 Mead Mary E		
40 Andriadis Michl		
*40 Andrianopolous Michl 1309M		
42 Gibley Leo		
*48 Houlihan John H		
*†52 Chisholm Sarah M 1299M		
54 Metroplou Andrew		
*54 Nicholopolus Arth		
*56 Perry Manuel		
56 Vacant—1		
58 Ferreira Ernest		
58 Prata Manuel		
58 Vacant—1-2 rear		
*60 Russell Mary Mrs		
62 Keefe John J gro 779		
†64 Bettencourt Jos F 787M		
		GARDNER
	fr 17	Pulaski to 50 Margin
		RIGHT
	5	Roberts Urban C 86R
	*†9	Fay Wm H 86W
	11	Melden Percy A
	*13	Galloupe Abbott B 123M
	*†15	Herring Phillip C 108M
	11	Roberts Harry M
	*†17	Trask Jos W 763W
	†17	Trask Raymond W
	*†19	Meagher John 868
	*†23	O'Rourke Jeremiah C 1724
	*†25	Merrill Roger C 1249
	*†27	Pratt Arth L 842M
	*†29	Barnaby Geo A 855W
	*†31	Smart Frank E 1469W
	*†35	McNiff Jas F 834M
	*†37	Trask Harry E 986
	39	Daniels Omar
	*†41	Lyons John H 1152M
	*†43	Farley Jas E 1787W
	43	Seneca rd begins
	*†55	Canty Wm P
	*†57	Haines Franklin W 1688
	*†59	Chaput Thos J
	*†61	Perry Frank W 1087
	*†63	Vernon Andrew J 1824
	*†65	Tompkins Coles F jr 1875
	*67	Boruskowski Jos
	*†69	Flachbart Arth E 934M
	*†71	King Jas A 752
	*†75	Peckham Leslie F 1170
	*†81	Gallagher Paul 1532
	*†83	White Edw W 408W
	*†85	Hicks Herbert H 219
	*†87	O'Keefe Patk 753J
	*†89	O'Keefe Vincent P 753R
	*†93	McGinn Wm H 1415M
		LEFT
	*†2	Sim Robt J 250
	*†4	Sim Francis D 708
	6	Vacant
	*†8	Donnell S Howard 225
	*†12	Johnson Eric L 1586M
	*†14	Flynn Thos F 313
	*†16	Rich Frank G 207W
	*†26	Fox Henry M 116M
	*†28	Trask Wm P 1243
	*†30	Trask Walter B 602W
	*†34	Raymond Chester C 274
	*†36	Wilkinson Frank A 1888W
	36	Wilkinson Nellie F drsmkr
	*†52	Limon Jacob 602
	54	Hershenson Sol D
	*†54	Roberts Jas J 892R
	54	Abington av begins
	*†56	Reirson Oscar 1772
	*58	Hesseltine John E 1241
	60	Vacant
	*62	Partridge Harry G
	*†64	Sim Robt F 487
	*†66	Simpkins Chas
	*†68	Gorman Danl A 343
	*†70	Pierce Harry H 1485
	*†72	Upton Geo 1623

We Can Furnish You
Any Directory Published
in the world at publisher's
price same day order
is received

R. L. POLK & CO.

CITY, COUNTY, STATE AND NATIONAL
DIRECTORY PUBLISHERS

431 Howard St., Detroit
367 W. Adams St., Chicago

524 Broadway, N. Y.
401 N. Broad St., Phila.

PEABODY DIRECTORY OF HOUSEHOLDERS (1931)

643

74 Sheehan Cath A piano tchr
*†74 Sheehan Mary A 807
*†76 Cronin Jas A 921M
*†78 McHugh Benj C 163R
80 Vacant
82 Flynn Patk 1529
*82 Miller Harry 1864J

GLENDALE AVENUE

fr opp 11 Troy to 49 Detroit
RIGHT
*†5 Barbour John L furn mvr
*†7 Earp Edwin jr Brea 3243W
*†7 Smith Harrison
*†11 Pierre Jos J
*15 Bourgeois Ernest H
*†17 Butchard Danl J
*19 McKean Philip A
*25 Enman Percy C Brea 3170
*†33 Herron Wm E Brea 8732R
33 Twombly Chas H Brea 8732R
*†35 Thompson Jos J
*†41 Stevens Geo H Brea 7553M
41 **Granite rd crosses**
*45 Waring Sarah J
*49 Hemenway Geo R
*†55 Bumpus Henry Brea 1817J
†57 Lord Elmer F
61 Reagan Geo W
LEFT
*†8 MacIntire Jas E Brea 6232J
*†12 Reed Fred
†14 Smith Robt W trckman Brea
6232W
*†16 Russell Ernest Brea 6323M
16 **Lake ct ends**
*†22 Reynolds Betram F
*28 Hudson Arth L
†30 Hokanson Carl Brea 6232RK
*†32 Held Harry W
*34 Hoar Arth C
†36 Chisholm Chas H jr
*†40 Floyd Herbert D Brea 8732J
40 **Granite rd crosses**
*†42 Young Geo V
*†44 Young Cecil G
*†54 Brown Fredk W Brea 7553W
*†54 Parshley Percy O Brea 7164
*†58 Gullford Mildred C Mrs Brea
1817M
60 MacNeil Eva M nurse Brea
1817W
*60 MacNeil Maud E Brea 1817W
*†62 McRae Kenneth Jack 1792J

GLENWAY AVENUE

fr 165 Lynn
*9r Semirus Karipon
*†9 Durgin Harry T
*†10 Durgin Geo

GOLDTHWAITE PLACE

fr 88 Wash to 13 Putnam
RIGHT
*7 Adams John
†11 Devaney Nellie Mrs 933M
15 Nolan Patk J 694W
†15 O'Rourke Michl J 1169W
*†17 Buckley John M 1234
LEFT
*2 Kingsley Alice Mrs 931R
4 Quinlan Thos H 568R
*12 Funchion Edw N 1171M
12 Lehane Danl F
*14 Kalimuk Thos

GOODALE

fr Lowell
RIGHT
*†— Moulton Leroy G
*†— Willis Chas W
*†— Hillman Ray
*†— Goodale J Oscar 769R
†— Goodale Perley C
— Turk Josephine M Mrs
*†— Durkee Arth P 769M
*†— Durkee Edwin E 478W
— Evans Valentine B
*†— Durkee Elmer E 973R
*†— Carten John L 1360
LEFT
— **Southwick av begins**
*†— Emmet Thos D 732R
†— Gardner Harry
*†— Hurley John J

GOODRIDGE

fr 10 Granite to 11 Hourihan
RIGHT
*9 Shea John H
*†11 Heffernan Edw J
*13 Havernook Sam
LEFT
*6 Cantin Eliz Mrs
*20 Plante Arth 1197W
28 Leonard John

GRAND VIEW AVENUE

*†8 Jenkins Clarence 1577

GRANITE

fr 286 Wash
LEFT
†2 Campbell Geo J 1194J
*10 Dunn John D
20 **Goodridge begins**
*16 Pyburn Wm 396J
*†18 Peabody Sarah Mrs
*20 McCarthy Ellen Mrs 688J
†20 Walsh Thos J 1311J
*28 McMahan Patk F exp 1194W
*†30 Finochiaro Jos carp 396R
*32 Buligia Steve
50 Murphy Frank
52 Gasgas Sophio

GRANITE COURT		— Woelfel E A Cox Inc lea mfrs 1500
fr opp 13 Oak av		LEFT
4 Anderson Wallace E Brea 579R		00 Power Herbert K plmbr 585
*†7 Raucci Lobico		— Sheridan T W & C B Co em- bossers 351
GRANITE ROAD		
fr 47 Lake Shore rd		
	RIGHT	
7 Fairview av crosses		
— Glendale av crosses		
— Rock Way ends		
	LEFT	
†6 Stone Calvin H		
6 Fairview av crosses		
— Glendale av crosses		
— Hillside av begins		
— Mountain ter begins		
*— Coviello Anthony contr		
GREENWOOD ROAD		
fr 165 Lynn		
	RIGHT	
— Memushew Oliver		
	LEFT	
*— Santarello Bartholomew		
— George John		
— Varney Irving O		
HANCOCK		
fr 148 Wash		
	RIGHT	
3 Fossa Arth prov		
5 Klowcoski Vincent		
5 Krawchuck Paul		
*†5 Tankervitch John		
5 Tkachook Arth		
*7 Hubish Peter		
9 Winn Mary		
†15 Kaminski Alex J 1105R		
15 Konavich Michl		
*15 Konavich Steph A		
17 Kodas Felix		
*17 Paltanovitch Nellie		
	LEFT	
2 McManus Louis		
4 Fabrizio Jos		
*4 Geraghty Thos		
†4 Pehol John		
6 Romanovitz Walter		
8 Cena Cesare		
8 Lavato Giuseppe		
14 Maytoski Appolino		
*†14 Arnold Jas J		
16 Hancock Tanning Co 810		
*†22 Barna Onufery		
†24 Bokosky M Daniel		
†24 Sukach John		
*26 Sobolewski John		
HARDY		
fr 23 Central to 44 Wallis		
	RIGHT	
— Novelty Leather Co mfrs 1970		
— Mulcahy C F & Co shoe stock 264		
39 Tarlow Bros Embossing Co 1055		
— Cox B E Leather Co mfrs 1500		
HARRIS		
fr 74 Walnut to 91 Tremont		
	RIGHT	
†1 Dombros Gus		
3 Bekaras Thos		
3 Ravaris Louis coffee house		
3 Vacant—2		
5 Frutuoso Aurora		
5 Lopes Frank		
7 Chenery Jos		
*7 Kirby Wm J 806R		
9 Contegeorge Stratis		
9 Kalavas Nikoles		
*11 Lobato Leo		
*11 Pais Victor 836J		
11 Silva Manuel		
13 Cricones John		
13 Drusk John		
13 Kallis Jas		
*15 Scangos Geo		
17 Helas Chas		
17 Kakaves John		
17 Meromestes Geo		
21 Domingos San Jose		
21 Gomes Augusta		
*21 Mello Frank		
21 Silva Margt		
23 Bezemes Ernest		
*23 Parakes Harris		
23 Ravaris Louis		
23 Vacant—1		
*25 Gandorous Geo		
*31 O'Donnell Patk 1324		
33 Papanikolos Chas		
33 Pappas Jas		
*37 Galenas Cath		
37 Galenas John		
37 Marquis Antonio		
*39 Donovan John P		
43 Doyle Thos F exp		
*51 Eiras Jos P		
*53 Silva Phillip		
*55 Numes Manuel		
*†59 Tumelty Danl L 1287R		
61 Durkin Edw J		
*61 McGlone John J contr 212W		
	LEFT	
*2 Chigas Arth		
2 Hronopoulos Jas		
*4 Psaltas Jas		
6 Peters Alex		
*6 Stevens Wm		
8 Delivorias Jas		
8 Kericos Keriazos		
8 Sabinas Geo		
8 Statopolos Peter		
*10 Spero Alex		
12 Angelitus Anthony		
12 Dida Geo		
14 Lazarakis Nicholas		
14 Serpa Thos		
16 Andromidas James		

WILSON and ROBINSON Inc.

ELECTRICIANS

GENERAL ELECTRIC
RADIO

WIRING
Phone 209

GENERAL ELECTRIC
APPLIANCES

PEABODY DIRECTORY OF HOUSEHOLDERS (1931) 645

18 Medeiros Florinda
18 Mendoza Ferdinand
18 Vacant—2
*†20 Cokorogiannis Geo exp 1826
*22 Crean Michl
22 Vacant—1
24 Costas Augustine
24 Hronis Peter
26 Chrones Chas
26 Kirlis Steve
28 Macrinotis Andrew
*28 Manos Henry
*30 Laberis Geo
30 Bassaras Mary Mrs
30 Saffero Nicholas
*34 Papazoglou Theodos
*†34½ Kalevas Aristo
34½ Maroules Geo
36 Zackas Spiros
*†40 Saplin Max contr 997W
42 Vacant
*44 Maistrellis Nicholas
46 Dragon Edw
46 Dumas Edw
*†48 Duggan Cornelius J
*54 Pais John 1287W
54 Virta John
56 Kangos Leo
56 Moynihan Michl J

HASKELL AVENUE

fr Coleman to Walcott
— Russell crosses

HASKELL PLACE

fr 26 Northend

HIGHLAND

fr 2 Margin to 36 Oakland
LEFT
*4 Bellew John J 1082W
*6 Bruen John J
6 Cushing Lawrence H
6 Donlon John F
*10 Bozek Jos W
*12 Mahoney Jas J
18 Kingston Matthew florist
*†22 Donovan Edw F 1082R
24 Leach Hubert A
*†26 Kearns Geo E
*32 Larkin John 144M
*†34 O'Meara Timothy J
*†36 Driscoll Bridget Mrs 6082M

HIGHLAND PARK

fr 2 Northend to 10 do
RIGHT
*1 Kenney John 1232M
*3 Miller Saml
3 Pietrowski Michl
*5 O'Neill Michl 1281W
*7 Sousa Foster

*11 Harrison Arth J
15 Karadimos Stratos
15 Skaliotis Jas
*17 McCusker Annie A Mrs
19 Zielinski Peter
21 Dumas Florido
*21 Perfikowski Waldo
27 Vacant
*29 Cook Jas E 777M
31 Vacant
33 Shastope Tito
35 Antonia Jas
35 Smirnios Nicholas
*37 Irwin Wm J 1434W
*39 Drivas John
LEFT
†4 Dye Geo W
*4 Weinstein Saml 683M
†6 Poverman Morris
*6 Rosenfield Annie Mrs 1184W
8 Lewalski Anna Mrs
*8 Zabasky Phillip
*10 Antonia Costas 1281RK
10 Vajiamas Mary
12 Gurney Anthony
12 Semanya Michl
12 Woloshen Israel
14 Pinta Louie
14 Zalkan Sarah R
14 Vacant—1
20 Vacant
20 Highland ter begins
*22 Jakonenko Jacob
22 Tarasuk Annie Mrs
28 Linehan Dennis F
*†28 Regan Wm F 554
*†30 Anderson Edw 1186R
*36 Maihos John
40 Callahan Mary E
*44 O'Connor Margt M Mrs 1434M
44 Upton Henry L
*46 Skangas Nicholas
*46 Skangas John

HIGHLAND TERRACE

fr 20 Highland pk
RIGHT
*1 Pietraszeki Frank
*†3 Prokopis Manuel 1281M
3 Tranos Louis
LEFT
*2 Collins Geo
*†8 Birmingham Jas J 443

HILL

fr 8 Dexter
*11 Goad Wm H

HILLSIDE AVENUE

fr Granite rd to 59 Detroit
RIGHT
*†3 Turner Chas H

HILLSIDE AV—Contd

*†5 Whiteway Wm L Brea 3990
 *†7 Hutchins Ralph E Brea 2057W
 *†9 Rainford Edw A Brea 2057J
 *15 Meade Fred
 19 Perry Randall 2008W
 *23 Rooney Evangeline Mrs Jack
 *25 Norton Jas M
 LEFT
 *2 Clough Herbert S
 10 Vacant
 12 Holden Ira J Brea 1886R
 *†14 Parker Lowell K Brea 2057M
 16 Parker Nellie M Mrs

HOLTEN

fr 125 Main to 8 Aborn
 RIGHT
 5 Alii John
 5 Johnson Wm H 1979W
 5 McCarthy Edw W
 7 Larrabee Timothy E 875W
 7 Williamson David 1057W
 9 Cox Fred W
 *†9 Jeffers John D 59R
 *†11 Anglin John I 582
 *†15 McManus Jas B undtkr 1006M
 15 Sewall crosses
 *†25 Finkelman Abr 1001
 †29 Dineen Jas 195M
 29 O'Brien Leo J 1809
 *33r Cassidy John F 195W
 †33 McGinn John J
 †37 Kiernan John 803R
 *†37 Kirstein Meyer 293M
 *†39 Collins Wm F 1775M
 †41 Lawrence Arth M 809
 †43 Coombs Forrest M
 43 Crump Margretue E Mrs 1898
 43 Cushing Thos 762
 43 Putnam Ada Mrs
 43 Pleasant crosses
 47 Baliotes Geo
 47 McNeil Fannie A
 *†47 McNeil Mary
 *†51 Pierce Geo H 803J
 55 Bird Martin F
 †55 Dolan John L 293R
 59 Abbott Alf A
 59 Sheehan Margt
 *†65 Langan Patk T 340W
 LEFT
 *6 Derby Lillie Mrs 35R
 *†10 Ossoff Israel exp 1251
 10 Soraghan Jas P
 12 Emmith John J
 12 Callahan Cornelius V
 *†14 Crean Annie E Mrs
 14 Knowlton Helen D nurse
 14 McMath Grace Mrs 35W
 *16 Knowlton Willis F 38M
 16 Sewall crosses
 22 Bergeron Chas W
 22 Dempsey Mabel Mrs
 24 Smart Albert L
 *†21 Young John F 1969
 24 Young John H 1043W
 *26 McEwen A Stewart 773M
 28 Sim Euphemia Mrs

30 Shaw la begins

*†30 Burbeck John G 1044R
 *†36 Southwick Chas W 1044W
 40 Field Robt
 40 Scholnick Harry
 *42 Katsulas Peter
 42 Paul Anton
 *†44 Allen Geo W 222
 44 Pleasant crosses
 *†46 Dolan Thos J 856W
 †48 Hockenhull Fred J
 48 Hockenhull Geo W
 50 LaFreniere Arth F
 50 Sakelakos Nicholas
 50r Vacant factory
 †56 Manning Henry E 1708J
 56r Judge Alf J
 56r Strout Chester A
 *†58 Roddin John R 167J
 *66 Markham John
 68 MacLean Chas D

HOME

fr 41 Clement av
 RIGHT
 *†25 Watkins Leslie P 88J
 †47 Hazel Geo W
 *†47 Head Percy L 811M
 LEFT
 *8 Kelley Perley K 829W
 †20 MacDonald Patk J
 *20 Suksi Victor
 20 South ends

HOURIHAN

fr 260 Wash
 RIGHT
 5 Jones Herbert A
 5 Pisano Geo
 5 Peters Jas C
 *†7 Castronovo Jos
 7 Dabrieo Horace J 1197M
 9 Dunny Anastasia 831W
 9 Hammond Maurice 1116W
 11 Goodridge ends
 *11 Murphy Patk H
 †11 Murphy Wm P 1027W
 11 Winslow Wm F
 13 Hammond Arth F 1197J
 *13 Jacques Robt F
 13 Jermyn Mary Mrs
 15 Bovio Martin
 *19 Dukelow Chas
 *21 Sweetman Mary E
 *25 Hayes Margt
 LEFT
 *4 Logan Nora
 *8 Hammond Danl W 1626M
 *10 Elliott Edw F
 12 Cena Augustino
 12 Codden Walter G
 12 Haines Eva M Mrs
 12 Peters Jas C
 *†14 McCarthy John 1219M
 †14 Newton Sidney V 1789W
 *†16 Drislane Michl 1076M
 *18 Delpollo Mary
 *20 Donahue Danl F 1192R
 20r Germano Chas

GILBERT & COLE CO.

Building Materials — Masons' Supplies

TEL. 223

MARBLEHEAD, MASS.

PEABODY DIRECTORY OF HOUSEHOLDERS (1931)

647

22r Zelva John
*24 Maseino Dominick
*26 Curran John M
*28 Kane Anna E

HOWARD AVENUE

fr 22 Putnam
RIGHT
*†3 Severance Fredk
*†5 Robinson Percy 1149J
7 Gerry Helen nurse
*†7 Gerry Martin R 878J
21 State ends
LEFT
*†2 Murphy Geo V 1322M
*†4 Butler Albert 363W

HOWLEY

fr 196 Main to nr 95 Walnut
RIGHT
7 Griess Pflger Tanning Co 1060
11 Vacant bldg
00 Jeffers J D & Son lumber 1221
27 B&M R R crosses
27 McCarthy John & Son Inc lea
mfrs 259
LEFT
†2 Havian Jos 919W
6 Central Auto Wrecking Co 537
8 Kingsley John
10 United Finish Co lea finishers
816
26 B&M crosses
26 Barr Chemical Co

JACOBS

fr 44 Central to 8 Ash
RIGHT
†1 Clark Irving W
1 Heaney Alf
1 Kennedy John
1 Partaledas Frieda
†5 Collins Maurice F
5 Giiman Jas H 893M
9 Cotton John 1716
†9 Newton John 759W
11 Gilroy Danl
*13 Duggan Danl
13 Thrasher Wm O
19 Maney Maurice G
21 Clough Wm A
23 Vacant
25 Vacant
*†27 Martwichuk S Geo
27 O'Neil David
27½ Dooling B Agnes Mrs 1862W
*29 Doherty Jas W
*31 Doherty Sadie S
*33 Kramer Felix
33 Sullivan Patk
35 Belleau Fred
*35 Suchecki Kazimier

LEFT
*4 Posnet Jos P 1585M
4 Goodman Morris
6 Monte Wm
8 Adler Wm D 1880
*†8 Tanzer Sophie Mrs 759R
10 Sloane Etta Mrs
*10 Zielinsky Walter
12 Foley Bartholomew J
*†12 Hourihan Timothy 1023M
14 Cronin Mary A Mrs 751M
*†14 Manning Wm F
16 Debinsky Abr
†16 Marron Nathan 344J
*16 Sheinhit Wm 632W
16 Wilson Chas A 92M
*18 Farnham Grace B Mrs 858M
*28 Enright Margt Mrs
28 Ash ends

JAMES

fr 8 Augustus to 60½ King
RIGHT
*1 Higgins Cornelius 721W
*†7 Anderson Simon
*7r Duggan John F 927R
*11 Carrarina Guy 721J
LEFT
*4 Bilchell Jacob
*4 Sauvageau Theo J 721R
†6 Limatainen Elias
*†8 Essiamber Lawrence J
*†10 Gagnon Patk 927W
*†18 Essember Edw 1459J
*20 Lumatinen Ilma Mrs
†22 Pohjir Victor
*22 Sauvageau Theodule 721R
*32 Wojcik Anthony
32 Wojcik Henry

JEWELL AVENUE

fr 12 Winnegance
*— Blazick Mitchell

JOHN

fr 250 Wash
RIGHT
5 Lendall Jacob H
*†5 Vistorino Frank
*9 Draper Wm R
LEFT
*†4 Swanton Geo 1748M
*8 Singleton Wm H 1904J
16 Merandino John
*16 Tortoriel Michl
*18 Fransco Peter
*24 Peruffo Angelo

JOHNSON

fr Lowell to Pine
RIGHT
— Eaton Irving C

JOHNSON—Contd

- Taylor ends
- West Cong church
LEFT
- *†— White Everett E 755R
- *†— White Edw E 339W
- *†— Snow Edwin N

JOY PLACE

- fr 50 Lynn
LEFT
- *2 Wilt Wm E
- *4 Cullinane John 736M
- 4 Desmond Roger

KENDALL

- fr 4 Palmer av to 2 Ellsworth rd
LEFT
- *4 Quirk Alden F 1513W
- 6 Ellsworth rd begins
- *†6 O'Brine Wm E 924R

KENWOOD ROAD

- fr 78 Northend to 28 Walsh av
RIGHT
- *5 Medina Jos
- †25 Bettencourt Manuel
- *25 Bettencourt Sylvene
- 27 Luz Jos F
- *27 Gelotis John
LEFT
- 10 Dionne Mary L Mrs
- 10 Nurmela Anthony
- 10 Pelletier Jos
- *14 Silva Manuel S 1388W
- *18 Santos Manuel 1778M
- 18 Silva Michl
- †18 Wilson Einar 1778W

KING

- fr 136 Lowell
RIGHT
- 1 First National Stores Inc gros
- *†1 Fellows Frank H 646W
- †3 Dervin Wm F 646J
- 3 Fellows Allen E 597R
- 3 Ryan Thos E
- †5 Woodman Willard W 597J
- 15 Thos Josiah B Hospital 40
- 37 Ellsworth crosses
- *†37 Boyarke John
- *†39 North Caroline Mrs gro 291
- 39 Sutella Eva Mrs
- *43 Pynnonnes Malvina Mrs
- *45 Peura Onni
- †47 Pelletier Anthony
- 47 Siemasko Paul
- *55 Rikkola Anthony 120R
- 57 Vacant store
- †59 Davidson Einar
- *59 Puska Annie Mrs 797
- †61 Melanhook John 347M
- 63 Gness Michl
- *†63 Gruntosky Mary Mrs
- 65 Kouris Thos
LEFT
- *4 White John
- *6 Doyle Frank W 756
- 10 Burey Richd A Mrs
- *†10 VanDyke Edw S 649W
- *†12 Ellis Michl W 282R

- *†16 Lane Patk J 775M
- †16 Sullivan Jas T 44W
- 18 French Mary A 66M
- *18 McCarthy Ellen E
- 18 Tucker Wm H
- 20 Flynn Arth C
- *†20½ McHugh Patk 649M
- †22 McGlone John P 1161W
- *22 McGlone Michl
- *†24 Chadder John D 1399M
- †24 Fennessey Arth
- 26 Morrison Malcolm 1399W
- *26 Murch C Francis 1459M
- *30 Clark Howard P
- 30 Doran Michl F 1399R
- *†32 Peters Gilbert 1495R
- 32 Ellsworth rd crosses
- 38 Hart T Courtney
- *†38 Peura Werner P 871M
- †44 Lawrence Harold
- *†44 Sinos Louis
- *54 Warren Jas
- *†58 Roache Owen C
- 60½ Vacant
- 60½ James begins

KIRKLAND ROAD

- fr 28 Margin to 15 Walsh av
RIGHT
- 3 Jeannette Jos
- 5 Brady Nora Mrs
- †5 Fales Harold A
- *†7 Hudson Geo W exp 1073M
- †9 Lawlor Maurice F 676W
- †13 Martin Arth P 1428M
- 15 Driscoll Timothy
LEFT
- 10 Kendall Jos J
- 10 Russell Wm A

KOSCIUSKO

- fr 126 Lowell
RIGHT
- 5 Daley Jas F
- *5 Daley Timothy J 284J
- *9 Morrison Norman G 284M
- *†11 Murphy Jas S 920W
- †15 Sprague Ernest W 1869
LEFT
- *6 Chandler Geo B 920J
- 6 Franklin ends
- 14 Batcherman Harry 284W
- *14 Spatrack Jos 284R
- *16 Maney Danl E 464R

LAKE

- fr Lowell to Newbury
RIGHT
- Colligan Wm J 607W
- *— Roche Martin J 1527R
- Winona crosses
- B&M crosses
- *— Oelcher Fredk E 1527M
- *†— Scribner Howard F cattle 1527J
- *†— Collins Mary Mrs
- *†— Davis Howard C
- Brownell Frank J
- B&M crosses
LEFT
- *†— Leach Chas A

HOLYOKE INSURANCE OFFICE

Established 1843

INSURANCE OF EVERY DESCRIPTION

TOWN HOUSE SQUARE :: :: SALEM, MASS.

PEABODY DIRECTORY OF HOUSEHOLDERS (1931) 649

*†— Dempsey Myron S
— Cobb av begins
— Elginwood begins
*†— Bishop Byron B
*†— Nelson Edwin E
— Winona crosses
— B&M crosses
*— Kruger Albert A
*†— Kaese Barnard
*— Cornell Fred L
*†— Stanford Aleck
†— Armstrong Jas Jack 2276W
*†— Atwood Ellis N
†— Staniszewski Alex

LAKE COURT

fr 69 Fairview av to 16 Glendale av

LAKE SHORE ROAD

fr opp 71 Fairview to 43 Detroit

RIGHT

*†3 Pernokas Louis
*5 Huebel Oscar W
*†7 Platt John Brea 1782R
*†9 Burke Elmer H Brea 317
†11 Greer David Brea 2271W
13 Nelson Selma T Mrs
*†13 Robinson Jos Brea 2696W
*†47 Stone John C exp Brea 6296M
47 Granite rd begins
*51 Weil Henry L Brea 6293J
*†53 Bowen John C
53 Feeley Thos B
*55 Ward Chas H Brea 1782W
*59 Barlow Matilda Brea 7019M
†61 Ekdahl Albin E
*†61a Fowler Geo A contr Brea 1782
*†63 Herron Leroy J
*†65 Gilblair C Edw Brea 6293W
*†69 Day Harlan E
71 Vacant
*†75 Bowen Wm S 7019WK

LARK

fr 14 Shilaber

1 Cox Allen B

LENOX ROAD

fr 62 Margin to 15 Abington av

RIGHT

*†5 Celona Peter 1517W
5 Chase Geo
†5 Howell Richd R 1797M
*†11 Migneault Edw 763M
*†13 Wright Lou's G 540R
*15 Carlson Matthew 1797J
*17 Leahy Anny M 123W
*†29 Pokrant Walter
*†31 Ahearne David 1673M
†31 Cloutman Thos 392
†33 Dooley Jas R 855M
35 Vacant

LEFT

*†4 Murphy Leo B 190
*14 Simmons Manuel
*16 O'Hara Wm S 763J
*†18 McManus Arthur J 1575
22 Papandreu Nicholos
*†24 Rechetunk Wm mason 1586W
*30 Kutcher Mike
*†36 Gregory Saml

LIBERTY

now Pulaski

LINCOLN PLACE

fr 69 Wash

RIGHT

*5 Haritos John
LEFT
†2 Drago Jos J
4 Conway Martin D
4 Hennessey Clara E nurse
4 Hennessey Timothy J 1052

LINDEN AVENUE

fr 159 Main to 74 Aborn

*†12 McDonald Chas E
14 Blodgett Albert A

LINDEN ROAD

fr 182 Lynn

RIGHT

5 Shephard Chas W 1191M
*†9 O'Neil Arth
7 Craig W Geo
13 Owens Jack
13 Owens Laura Mrs
*†17 Bent Howard B Brea 7724R
17 Meade Jas B
*†19 Bateman Gilbert J 1476W
*†21 Spinney Howard
*†37 Jackson Chas T carp
*†39 Lees Maurice Brea 7724J
*†41 Reynolds Wm Brea 1868W
*†43 Briggs Herbert
*†45 Murray Percy F
†45 Reid Stanley C carp Brea 1868J
*47 Rich Louis G

LEFT

*†14 Eade John J
*†36 Quinlan John
38 McPhail Hugh M
*†38 Wendell Justin Brea 1868M

LINEHAN COURT

fr 47 Lowell

3 Mivinski John
3 Vacant—1
*4 Dzwiniantz Jos
4 Vacant—2-3-4

LITTLE'S LANE

fr 63a Main to 10 Elliott pl

RIGHT

3 Bellew Martin J

LITTLE'S LANE—Contd

- 3 Digou Emmett
 3 Edelstein J Hyman
 3 Gallivan J Timothy
 3 Vacant—3L
 3½r Walach John
 *9 Alberghini Gaetano 1176R
 11 Stanislaw Society
 13 Laski Benj
 13 Ogilba Peter
 17 Brazuk Sam
 17 Markarian David
 17 Pechinsky Ules
 LEFT
 †6 French Thos
 6 Horrigan Julia Mrs 1267J
 6 Vacant—3
 8 McCarthy Mary C Mrs
 *8 Linehan Jas J 1063W
 †12 Batchelder Harold T 1784
 12 Kerstein Nathan 226R
 12 McNamara John H
 16 Carr Jas L 1176M
 16 Callahan John
 16 Goldberg Sarah Mrs
 16 Pierce Flossie R

LOCUST

- fr Newbury to Lynnfield line
 LEFT
 †— Weeden Wilbur N Brea 2678R
 *†— Mansfield Arth W
 *†— Mansfield Fredk 232W

LONGWOOD AVENUE

- fr 6 Elaine av to West Pond av
 RIGHT
 5 Covert Jos
 *†— Chouinard Chas
 — Bowditch av crosses
 — Sterling av crosses
 *†— Staples Frank E Brea 8166J
 †— Jacques Geo H
 †— Ouellette Wm
 — Pitman Eliz Mrs
 LEFT
 *4 Bolduc Geo
 *†6 Brown Findlay
 *†6 Digiacomo Jos
 *†6 Dutille Valerie Mrs
 *10 Stone Fred F Jack 2094J
 *†16 Smith Albert W Brea 420R
 — Bowditch av crosses
 — Sterling av crosses

LOVE LANE

- fr 66 Tremont to 27 Northend
 RIGHT
 *3 Mello Jos
 11 Collins ends
 *27 Gill Frank
 LEFT
 10 Bettencourt Lena Mrs
 10 Pedra Jos

LOWE

- fr 114 Foster to 133 Wash
 RIGHT
 †3 Novak Michl

- *†3 Martinuk Michl
 3 Sternberg Max E
 7 Drabik Sigismond
 *†7 Dzierzak Alex
 †7 Irish Henry
 9 Lundy Patk
 11 Brissette Jos L
 *13 Cronin Michl
 13 Wilkinson Jos L
 *15 Menkevich John
 15 Murtagh Michl
 *†17 Phillips Anthony 933W
 LEFT
 2 Klabansky Louis scrap lea
 *†2 Kozwicz Emil window clnr 768
 2 Tkachuk John
 *6 Alukonis Wm
 8 Vacant—1-2-3L
 8 Lee Jas E
 8 Vacant—2-3
 *†12 Griffen Jas H 1219W
 12 Griffen Mary E

LOWELL

- fr 1 Peabody sq after B&M tracks to
 Lynnfield line

RIGHT

- 0 Central begins
 0 South Church (Cong)
 9 Condon Cath Mrs rms
 7 Klemm Albert W baker 522
 11 Condon Cath Mrs rms
 13 Page & Goodwin Printing Co
 277
 13 Peabody Times Publishing Co
 newspaper 277
 15 Vincent Apartments
 15 Kavanaugh W P
 15 Murphy John E 1806
 15 Murphy John J
 15 Myers John F
 15 Norris John J
 15 Parker C W
 †15 Speares Wm
 17 Edgerly F H & Son prov 335*
 21 Hoctor John J rms
 23 Peabody Upholstering Co 1452
 23r Lalime's Garage Inc 1683
 29 Korn Bldg
 29 Donnell S Howard rms 5-7 law-
 yer 432
 29 Ellis J Henry dentist 435
 29 New Victor Bowling Alleys
 29 Porter Ernest J real est 178
 29 Powell Chas J rms 3-4 lawyer
 1677
 29 Quirk Jere real est 1250W
 33 Vacant store
 †35 Bagnell Leslie 854
 35 McLean Cath
 39 Peabody Leather Coat Co 1226
 41 Central Fire Station 790
 47 Linehan ct
 47 Milk Inspector 9
 47 Inspector Plumbing 9
 47 Peabody Board of Health 9
 47 Peabody Health Clinic

ROPES DRUG COMPANY

Leading Druggists of Essex County

SALEM BEVERLY DANVERS LYNN

PEABODY DIRECTORY OF HOUSEHOLDERS (1931) 651

47	Linehan ct begins	137	Endicott ends
49	Emerson Geo B 1565	139	Surette Shell Service 71384
49	Hoffman Abr meat 1019		filling sta
49	Peabody Vulcanizing & Supply Co 322	*†143	Strauss Aaron 1599
51	Fennessey Arth J garage 105	145	Excelsior Tanning Co 236
*†51	Fennessey Patk S 1144J	†151	Abbott Geo W 1794
†51	Kelley Jos T	151	Trask Ethel D Mrs var 70362
53	Gutterson H E Co sheepskin mfrs 450	†151	Wilson John L
†61	Caden Chas J 767W	*†151r	McCarthy John W 385M
61	McDonald Mary E	*†155	Poor Alice P Mrs 385W
69	Vacant store	*†157	Poor Danl W 987
73	Poor Nathan H Co lea mfrs 202	*†159	Hanson Bertha
75	Gamhuk Jas	*†161	King Isabel H Mrs 380
75	George Steve	†163	Raymond Ralph K 122W
*†75	Stoliar Sophia Mrs	*169	Carney Danl F 122M
77	Janishuk Jas	*†169	Fawcett Geo H
77	Vacant—1L	*†171	Palmer J Hannah M Mrs 107
*77	Kornichuk Geo	171	Palmer Osborne
79	Sawyer St Market prov 1066	*†173	Brown Herbert L 559W
81	Vacant store	*†179	Goldsmith Oswald F 463J
81	Sawyer begins	*183	Teague Frances 631M
*83	O'Hanion Garabed	†187	Hill Kenneth R 477J
83½	Provencher Arth J	*†187	King Henry A 723W
83½	Provichi Arth J	*†191	Shaw Geo W 1370
*85	McCarthy Sarah G 1155	*193	King Mabel L
*†87	O'Brien John J 294	†193	King Saml plmbr 1345W
*89	Green Ellen C 1786M	*†197	Ray Michl T 637W
†89	Green Jas H 1486R	205	Basford Lillian drsmkr
89	Crowninshield begins	205	Nichols Wendall tlr 1691
*91	Ronan Geo F	205	Smith Jesse H 318W
91r	Cavanagh Ann	*†205	Smith Roger H 689
101	Hall Lillian F Mrs 657	235	Ingraham Phocian I 1269R
*†101	Sawyer T Hadley 730	†237	Ingraham Jas F 1008
103	Mahoney Timothy F	239	Ingraham Harry P
†105	MacNeil Albert W 733	241	Hall Hannah Mrs
*107	Lummus Frank C carp 1499	†241	Mahoney John F
109	Gosbee Arth M 949W	261	Vacant
109	Haven Home for Aged Men 949W	263	Vacant
†113	Dunn John E 76R	*†265	Gilmore Jos M 979R
*†113	Stockwell Nellie L 76R	265	Razor Josephine Mrs
113	Wentworth Chas H 1513RK	*†267	Klemm Albert W 932
113	Thomas Prentice	*†269	Sherry Michl J 745
*†115	Mulcahy Michl F 480	*†271	Osborne Louis P P 1131
*†117	Beckett Clarence L florist 170	*†309	Fellows Geo G pntr 252W
*†127	Emerson Arth R 295M	309	Fellows Raymond
*†129	Cohen Mollie Mrs 180	*†347	Brown Walter H 1134
†129	Ferren Frank A 1144W	*†345	Porter Raymond E 179
131	Vacant—1	353	Prospect begins
*131	Souvaldzis John B 488W	353	B&M crosses
133	O'Connor Steph J	*†353	McCauley Felix P 1994
*133	Roome Wm J 1646	*†—	Aylward David A 155W
133	Ryan Maurice J 1513J	*†—	Murphy Francis J
†133	Wiseman Julius 1513M	*†—	Tucker S Chase phys 1773
135	A & P gros	*†—	Noyes Jos E 325
*†135	Shnirman Hyman 129W	—	Ferry Mary Mrs
135	Weinstein Harry 1144M	*†—	Chigas John
137	Andrews Glenn C	*†—	Eftim Louis
*137	Lichman Morris 915M	*†—	Spidell Ernest M
137	Risteen Milford R	*—	Davis Fred
		—	Bent Chester A 1123R
		*†—	Goldsmith Oliver 1844J
		—	Vacant

LOWELL—Contd	*†46	Spence John 1556
*†— Genest Ulric 1844R	48	Vacant
*— Burlingham Nellie Mrs	50	Cloverdale Co The gros
*†— Brown Danl 1841R	50	Vacant
— B&M crosses	52	Vacant store
*†— Fischer Robert O 1909W	54	Babiner Louis gro 71345
— Brooks Minna Mrs	54	Vacant—1 rear
— Newbury crosses	54	DiCrose Anthony
*†— Stocker Richd W 393W	54	A O H Hall
†— Young Chas S	56	School begins
*— Willey Jas A	62	Vacant store
*†— Danforth Benj P 393R	*62	Taglieri Benny 752J
*— Leach Lawrence E	*64	Chulyk Andrew
— W Peabody Community Club	64	Chulyk John
*†— Leach Ernest C 366M	66	Vacant store
— Crystal Spring Water Co	70	Mulherin Martin J
— Morey Clara Mrs	70	Sarnie Carmine 104W
— Russell begins	72	McDonald Frances A 869J
— B&M crosses	*72	Sawitsky Michl var 869W
*†— Hackett Geo W 139W	*76	Tellas Angelo
— Hunt Wendall P	78	Peabody Hiram A 1524M
*†— McIntire Frank K	*80	Grady Ethel E 295R
*†— McNichols Theo P	*82	Woods Kath H Mrs 793W
*†— Burgess Elton L	82	Perkins begins
— Birch begins	†100	Whidden Donald S 645
— Vacant	*100	Whidden Isabel S
*†— Donovan John P s r	*102	Ankeles Morris 948
LEFT	*104	Sawyer Wm F 85J
10 Lee Hing Idry	*†106	Emilio Manuel F 1135M
10½ Pohas John shoe repr	*†110	Hannon Danl J 925
10½ Puska Gus taxi 1761	112	Sinclair Ramsay 175W
12 French's Blk	118	Vincent Ernest H J clergy
12 Carlin Wm F real est 33		573W
14 Mannix Thos J sign pntr	*†120	French Adin F 1560
14 McGurn Edw J real est 969	*†122	Lawton Jas E 514
14 Men's Style Shop 1340	*126	Barbour Walter T 573M
14 Trade Union Unity League	126	Kosciusko begins
16 Vacant store	*130	Boettner John E
18 Dowdell Matthew E barber	128	MacCharles Kenneth J contr
18 Irwin Wm J shoe repr		287
20 Hallowell Melvin taxi 183	*†132	Merrill Wilbur 389
20 Chestnut begins	136	Blaney Mary A Mrs 296
— City Hall	136	King begins
Auditor 96	140	Surette's Battery Station
Bldg Inspector 128	150	Lowell ter begins
City Clerk 96	*†150	Southwick Lewis H 1581M
City Collector 159	*†154	Donovan Danl J 710
City Electrician 1130	*156	Dalton Edw F 220
City Treasurer 200	156	Emerson begins
Electric Light Dept 1130	*†158	Farrington Geo C 430
Mayor 699	*174	Hayes Wm F 1173
Overseers of Poor 128	*176	Shea Bridget G Mrs 5
School Dept 473	*†178	O'Keefe Thos A 453
Public Welfare Dept 128	178	Orchard begins
Sealer of Wgts & Measures	*†180	Blaney Geo A ins 146
Soldiers' Relief	*180	Clark Carrie B Mrs 146
28 Church begins	*†182	Southwick Horace S 559M
28 City Hall Sweet Shop conf	*†184	Sanger Gertrude E Mrs 204
71114	184	Thorndike begins
30 Spiro Naum	*†192	Flynn Michl F
32 First National Stores Inc gros	192	Columbus rd begins
36 Elwell W P & Son electn 1382	*†196	Ryan John F 1389
38 Morrissey Wm T prov 1788	*†198	Shaw Fred M 369M
40 District Court of Peabody 11	*200	King Amos 318J
40a Vacant store	208	Kenney Chas 104
42 Emilian Geo	*†210	Poor Edw J
42 Bacherman & Spatrack gros	†208	Potter Chester W 1371
†44 Orachia Arth J 488R	*†216	Hunt Herbert V 270
*†44 Spillaine David 488M	216r	Gibney Arth J

LYNN —Contd	289	Beede Clarence G fill sta Brea 1929
†111 Larrabee Albert W	297a	Lake Shore Park Market prov Brea 10267
113 Dawe Geo H	299a	Bay State rd begins
*115 Power John W	299a	Detroit begins
†117 LeCain Geo E 418M		LEFT
119 Brunt Cyril	2	Rizzoni Angelo
125 Cuenin Paul	*†2	Ficara Michl
†125 Perreault Peter R	2	Lynn St Market prov 804
131 Beacon blvd begins	4	Villa Anthony
*†131 Nash Jesse L 1874	8	Connolly Cath
133 Richards Andrew S	12	Vacant
133 Bay State blvd begins	*†14	Mathieson Chas C
133 LeCain Roy L	16	Brown Geo W
131 F & S Lithograph Co	18	Laberio Jos
133a Vacant	*20	Henry Jas F 574J
*†135 Jaques Wm H 1404W	20	Lang Viola Mrs
135 Shaw Alice Mrs	24	Vacant
*†133 Harrigan Danl F 342M	†28	Whitworth Wm
133 Columbia blvd begins	*†30	Newhall Carl A 976J
*†137 O'Connell Chas E 451R	*32	Griffin Herbert W
143 Aberdeen av begins	*34	Giles Melvin
143 St Ann church	†36	Fuller Jas E
*†141 Leavitt Fred P 1404M	36	Westley Eug
143 Moulton Uriah W mkt gdnr	*†36½	Carney John A 1301J
143 Poor Benj E	*†38	Hewitt Harry E
141 Spence Sarah T Mrs nurse	40	Sullivan Thos J
†145 Carney J Wm	*†42	Draper Richd B 744R
†145 Donahue H Wm	*44	Goodrich Annie E Mrs 1528J
*147 Timson Grant O	*48	Spence Thos E 736J
147 Dexter begins	50	Bakeman Robt A
*†149 Mansell Frank 1307M	*50	Reed Ella E gro
*†151 Joy Leander E 1308J	50	Joy pl begins
153 Carey John C	†52	Cooley Patk
*†153 Giles Cornelius A 1307W	54	Vacant
165 Greenwood rd begins	*56	Faulkner John D
165 Glenway av begins	*58	Burnham Harry s r
167 Keegan Francis B var 71472	62	Kelley Ernest
169 Vacant	*62	Wiggin W Fred
169 Cedar Heights	64	Stone Chas F 1116R
175 Bartholomew begins	*66	Osgood Walter
*†175 Halloran Wm E 1311W	†68	Kelly Wm W
*177 Vanderbilt Helen L Mrs	*68	Welch Anthony
*177 Young Herman Brea 7724W	68	Cedar Grove av begins
†181 Young Wm J Brea 135R	72	Cemetery rd begins
†183 Turner Harold	*72	Stepinovitch Paul
*†185 Swan Edwin O	†74	Estey Frank O 1217M
†189 Newhall Langdon K fill sta 1194M	*†76	Jordan John F phys 1033
*†195 Newhall Frank L 1313W	*90	Keith Lewis A 576M
*†193 Batchelder Fredk P 1313M	92	Keith Co gros
*†201 Newhall Emily 1314	*†94	Giles Herman G
201 Newhall F E ice 1314	96	Bowman Chas H V
201 Fairview av begins	98	Case Arth E
*†205 Limanro Harry A	†98	Ballard Herbert E music tchr 1583J
205 Anderson rd begins	*†102	Newhall Rupert
*†207 Carlson Carl	106	Richd & Son gros 1067
209 Hunt Arth D	*†106	Rosen Simon L 414J
215 Ferguson Clara A Mrs 8093W	*†108	Marron Saml gro 849
217 Cody John A Brea 2683M	108½	Perkins Sylvester T
253 Goldthwait Chas H Brea 9831R	*†110	Knight Eliz M 1396
*†255 Legro Harold W 414W	*110½	Bazley Geo
†259 Foss Walter S 9831M	110	Water Works rd begins
261 Peabody Cement Blk Co Brea 908M	*116	Brown Chas A
*†209 Tetlow Francis 2683JK	*120	Boylan Frank J 1496R
*†211 Beede Clarence G	120	Martinack av begins
265 Hutchinson Wm W	*†122	Coakley Francis L 1496J
271 First National Stores Inc gros	*†124	Welch Wm A 1496M

- LYNNFIELD—Contd**
- *†16 Gill Bernard H
 - *18 Atkinson Lloyd L
 - *†20 Donlon John
 - *†22 Collins Patk J
 - *†24 Devaney John
 - *†26 Murphy D Edward 745M
 - *†28 Coombs David W 1792
 - *†30 Stone Warren L 1694M
 - *34 Ramsdell Maurice A
 - 38 Ramsdell Maurice A var
 - 44 McPhee Edw H
 - †44 Ramsey Geo
 - *†48 Cashman John P 848W
 - 48 Robinson Wm F
 - 62 Feshko Ferdor
 - 62 Havenook John
 - *†62 Lisko Fred
 - 72 MacFadden Herbert S
 - 72 Smiley Chas A
 - 74 **Norfolk av begins**
 - *†82 Langlais John 1781M
 - *†84 Brown Robt J
 - 84 **County ends**
 - *118 Nekorosky Carl
 - *†118 Mekolsky John
 - *120 Rafenulo Benj 382R
 - 120 **Newhall pl begins**
 - *†124 Labrie Louis gro 1347
 - 126 Chandler Hubert O
 - 126 Pyburn Thos
 - *128 Burns Geo H
 - *138 Raddin A Foster
 - 140 Imbeault Edith Mrs
 - *140 Hames Walter 462W
 - †144 Becker Jos gro 70521
 - 144 Howart Beal
 - *146 Harvey Gesner
 - 148 Fraggos Chas C
 - †150 Nolan Henry C
 - *†150 Smith Alex 502M
 - *154 Chandler Chas H 771J
 - *156 Powell Wm 660W
 - *158 Newhall H Lizzie 771M
 - *168 Dooling Annie M Mrs 502W
 - *174 Lynch Michl J
 - *†176 Foster Jos H 1564M
 - *182 Zielski Frank
 - *†200 Carroll John 1231M
 - *200r Waselchuk John
 - *218 Cares Elvira F Mrs
 - 232 Watts Margt Mrs
 - *†236 Kites Jos
 - *†242 Kotarski Lewis B butcher 1558
 - 242 Kotarski Sophie Mrs drsmkr
 - *246 Swinarski John
 - *†262 Smith Stanley T
 - *†280 Little Wm 660J
 - *†280r Howard Wm G
 - *†282 Dovey Geo E
 - †390 Anderson Wm H
 - 354 Ritz Gardens
- MAIN**
- fr 19 Peabody sq to Salem line
- RIGHT**
- 1 **Peabody sq begins**
 - 1 Curtis Geo S druggist 136
 - 3 Blood J B Co gros 879
- 5 Herman's Boot Shop Inc 916
 - 7 Huntt Lunch Inc
 - *†9 Barry David A rm 4 real est 177
 - 9 Bugler Andrew P dentist 327
 - 9 Duggan Henry F real est 830
 - 9 Hershenson Elihu A lwyr 227
 - 9 Higgins J Henry lawyer rm 4 177
 - 9 Popular Credit Union
 - 11 Jacobs Geo H Co clo 189
 - 15 First National Stores Inc gros 51685
 - 15 **Nichols la begins**
 - 17 A & P gros 51177
 - 21 Ray's Apparel Shop women's wear 51090
 - 23 Demeritt & Putnam Co stationers 1272
 - 25 Maihos Adam D shoe repr
 - 27 Storey John F
 - 27 Vacant—3
 - 29 Halpern Albert men's furngs
 - 29r Bresnahan Michl H pntr
 - 31 Millea's Pharmacy 958
 - *†33 Millea J Franklin 1699
 - 39 Standard Hardware Co Inc 1375
 - 39 **Park begins**
 - 41 Lorraine Hat Shop mlrns
 - 43 Strand Theatre 608
 - 45 Lyons John H druggist 813
 - 47 Young Men's Shop men's furngs 1103
 - 49 B P O E
 - 55 Cassidy Geo V 226J
 - 55 Flynn Edw M
 - †55 Worsencroft Harold
 - 55 Driscoll Harry 1063J
 - 57 Phillips Herbert M
 - 59 Olympja Shoe Repairing
 - 63 Bensavitch Konstanty
 - 63 Bongette Constantine
 - 63 Sulaman Ismail
 - 63a **Little's lane begins**
 - 65 Klavinsky Aaron shoes
 - 67 Reidy Philip E Est druggist 461
 - 69 French Thos
 - 69 Savoy Chambers 1348
 - *73 Mizner Isaac tlr 70548
 - *75 Sideris Steve conf 71659
 - 77 Green Chas
 - 77 Coan Chas R men's furngs 1990
 - 77 Remis Jacob furn 845W
 - 77 Symonds Apts
 - †77 Brackett Perley A apt 2
 - †77 Cohen Saml apt 3
 - 77 Edelstein Harry apt 1
 - 77 Goggin Mary E Mrs apt 5
 - 77 Halpern Albert apt 4
 - 77 Murphy Edw R
 - 77 Tanzer Meyer
 - 81 Vacant
 - *†85 Felt Geo R 55W
 - 91 Central Shoe Repair
 - 93 Everybody's Market prov 1729
 - 95 Ewing Geo W phys 1166R
 - 95 Katz Leon
 - †95 Kotoloski Antonio
 - 95 Miller Louis C dentist 70

Where Particular People Like to Shop
FOR STYLE, QUALITY AND COURTEOUS SERVICE

THE STORE IN
TOWN HOUSE SQUARE



PEABODY DIRECTORY OF HOUSEHOLDERS (1931)

657

95	Rosenfeld Philip	26	Baliotes Jas photo
95	Tucker S Chase phys 1166W	26	Better's Men's Shop
97	Rushde Frank barber	26	Tumelty Danl L lawyer 757
99	Graff Sol tlr 1717	28	Gordon F & Son women's wear 1058
101	Wash Pharmacy 71991	*†30	Goldstein Morris 1488J
101	Wash begins	30	Hanson Henry A jeweler
107	Thomas Lizzie B Mrs 157	30	Markarian David barber
†109	Flynn Cornelius J 1016	30r	Universalist Church
†111	Burnham Thos	†32	Howe Berton B 1188W
*†111	Pomeroy Harris S phys 158	32	Sargent Theo R optometrist 1098
†115	Church John F	34	Karelitz Louis Furniture Co 84
†115	Roache John H	34½	Band Box The mltrs
125	Holten begins	36	Kaplan's Shoe Store
*†125	Foss Ralph E phys 460	40	Trask J W & Co gros 230
†129	Campbell Jos	40r	Burke Danl
129	Dube Aime 57MK	*42	Wakeling Thos L
*†133	Porter Jos G 959	44	Hellenic Stemma Coffee Co 618
†137	Ames Albert P 944M	38	Pearce Wm H jeweler 1098
137	Ames Nathaniel J	48	Goodman Morris dentist
141	Church Thomas G 702W	*†48	Hickey John J phys 336
†141	Conway Francis L 704J	50	Vacant store
145	Pierpont begins	52	Hickey John J phys 336
†145	Cassidy Edw T	54	Salem Gas Light Co 1000
145	Chalifour Demrise Mrs 855J	56	Albertine Beauty Shoppe 1252
145	Francoeur John	58	Western Union Telegraph Co 290
145	Klavinsky Aaron 1188M	60	Lawrence Bros druggists 168
†149	Redman Edw M 1034R	62	Carr Danl M 29
157	Auen Peter L 1888W	68	Sawyer Wm F 1346
149	Schaill Agnes Mrs	†70	Nagle Jeremiah rms 837M
*†157	Head Marcus R	76	Chin Charlie ldry
*†157	Thrasher Wm O 1533M	78	First National Stores Inc gros
157	Vacant—3	78	Wallis begins
157	Eagan place begins	80	Peabody Library
*159	Garabedian Vartan	86	Griffin John J
159	Linden av begins	86	Joy Frank W
*†161	Hasday Robt 1881M	86	Vacant—1-2L
*161	Savy Jos	88	Boston Dry Goods Store
165	Barnes Wm H	96	Higgins Frances
165	Blatchford Mary	96r	McDonald Lena
165	Collins Edw P	98	Duane Anna
*179	Erickson Betty M 206W	100	Bushby & Co gros 156
179	Stewart Wm 1539M	100r	Beauchamp Geo T
	LEFT	100r	Finley Thos
2	Peabody sq begins	100r	Levesque Leo
2	Royal Candy Shop 354	100r	Pappas Theodosois 55M
4a	Manning Danl C lawyer 62	100r	Skinner Wm W 1053W
6	Whidden A H & Son Inc hard- ware 300	102	Maguire Geo E dentist 1096
*†8	Steward Jas R rms 1535J	104	A Z Malt Co 1417
10	O'Keefe Louis F lawyer 1790	106	Hygrade Hardware Co 1417
10	Spaulding Geo E	*100	Maron Harry
10	Stefanski A F lwyr	110	Maron Noah
10	Warren Five Cents Savings Bank 135	110	Peabody Tire & Rubber Co Inc 1356
10	Randall's Barber Shop	*112	Graves Danl A 1273
14	Childs Harold G ins 967	112	Main St Beauty Shoppe 1273
14	Regan Wm F lawyer 612	116	Budka Andrew
24	Industrial Bankers of Peabody 244	116	Speare Geo S phys
24	Pearl Saml lwyr 1710	*†116	Rossen Saml
24	Woolworth F W Co five and ten 1075	120	Larrabee Ellen F 1093J

MAIN—Contd

120 National Dry Goods 894W
 *†120 Williams Jacob 894W
 122 Boylston Fur Co
 122 Vacant—1
 124 Gourley Bros gros 1142
 126 Economy Hardware Co 1172
 128 Hurd Eliz J Mrs
 130 Fader Justin baker
 132 Mayo Fiore barber
 *†134 Nevins Jas var 70531
 136 **Caller begins**
 *†140 Komarin Saml 1072M
 142 Komarin Saml shoes
 146 Bushby Wm
 †146 Hutchinson Cleaves K
 150 Dimond Grynkrout Kid Mfg
 Co 1465
 *†154 Cooper Eliza D 206M
 156 Peabody Pharmacy 1333
 *158 Arakelian K Peter
 *†158 Arakelian Varton
 160 Main St Auto Supply 1490
 162 Stahl Finish Co 371
 164r Morrill Leather Co 345
 *168 Shahnaiian Chas M barber
 168 Tatian Paul var
 172 Sousa's Oil Co 698
 178 Brunet Alex A lunch 71436
 180 Effanda Ismail var
 184 Locke John A barber
 186 Vacant store
 *188 Hubisz Steph
 188 Kachigian Geo
 190 Vacant store
 192 Zoffair Allie var
 196 Pernitci Jos var 70506
 196 **Howley begins**
 †202 Richardson Ross K 1036M
 †204 Ford John E 386

MAPLE

fr 39 County to Brown
 RIGHT
 *†3 Morse Harry A 1649M
 5 Vacant
 5 **Carlton ends**
 13 **Brown ends**
 — Second Cong church
 LEFT
 4 Vacant
 *†6 Rockdall Howard A
 6 **Norfolk av begins**
 8 McNeil Jesse
 *12 Davis Albert L 1496W

MAPLE TERRACE

fr Bartholomew

MARGIN

fr 2 Highland at Salem line to Dan-
 vers line
 RIGHT
 9 Red Filling Station 985
 11 Higgins J Fredk
 *11 McCarthy Bernard J 114W
 †11 Payne Hugh P
 *17 Blodjian Harry H
 †17 Soucy Maurice

†27 King Raymond S Salem 2340W
 *†27 Pearce Wm H
 *†29 Chandler Alden J carp 1073R
 †29 Chandler Wm R electn
 *†33 Cadorette Thos J 670
 33 Ezmunt Walter S
 33 Two Brothers Chemical Co Inc
 670
 33a Boisvert Chas
 †33a Peters Jas L 1642M
 *35 Girard Jos
 35 Pelletier Jos
 35r Vacant—2
 35r Horne Harry S
 †35r Hurlburt Geo
 *†41 Staples Frank L 1767
 *45 Pratt Ann J Mrs
 *†47 Quint Geo T 1122
 49 Quint Geo T 71139 gro
 *†65 Woolley Jesse 1325
 67 Ware Carl E
 †69 Dickinson Edwin R Salem 4333
 *†73 Irving Wm A 1089
 *†75 Irving Jas S
 *†77 Bliss Harry A 1541
 — North Shore Golf & Tennis
 Club
 *†99 Sechowicz Stanley
 LEFT
 2 **Highland begins**
 *†2 Kapantis Michl 729
 4 Caley John E
 †4 Tremain Wm E
 4 Vacant—3
 4a Kingston Paul J
 4a Tremain Wm E var 3440
 4a **Proctor begins**
 8 Cullen Julia Mrs
 *†8 O'Connell Wm H 205J
 10 Higgins J Fredk fill sta
 14 **Driscoll begins**
 *†14 Bettencourt Jos
 18 Leonard Henry J
 *†18 McCarthy Chas J
 18 Upham Frank L
 †20 Doody John F 205W
 †20 Duffy Jos A J 1695W
 †20 Malota Jos H
 20 **Sheldon rd begins**
 22 Gannon Margt
 *†22 McCarthy Eliz Mrs
 †22 Ryan Frank
 †28 McMahan Edw J 1004R
 †28 O'Keefe Timothy J jr 1769R
 †28 Taffe Jas F
 28 **Kirkland rd begins**
 *†32 Silva Jos M
 32 **Englewood rd begins**
 *†36 Barrett Wm J 497W
 38 Vacant
 38 **Nelson rd begins**
 *†40 Murphy Mary S Mrs 455J
 *†42 Sheehy Patk J exp 1200
 42 **Roycroft rd begins**
 44 Gardner Park Pharmacy 1832
 44 A & P gros
 48 Margaret's Food Shop
 48 **Newcastle rd begins**
 †48 Davis Chas R

We Can Furnish You
Any Directory Published
in the world at publisher's
price same day order
is received

R. L. POLK & CO.

CITY, COUNTY, STATE AND NATIONAL
DIRECTORY PUBLISHERS

431 Howard St., Detroit
367 W. Adams St., Chicago

524 Broadway, N. Y.
401 N. Broad St., Phila.

PEABODY DIRECTORY OF HOUSEHOLDERS (1931)

659

48 O'Callahan John H
*†48a Hatch Elbert J real est 883
*†50 Reid Jas A 1413M
52 Gardner begins
*†52 Dennett Adelbert 1522M
†52 Mann J Ernest
*†54 Rafey Saml J 1509J
54 Evans rd begins
56 Barry Alf
†56 Remis Leon 1502J
*56 Sogoloff Benj 1519
†60 Brooks Lester R 116R
†60 Herman Max 1864R
60 Koris Chas A
60 Rowe Arth
*†62 Duggan Jas J 823
62 Lenox rd begins
*†66 Haberland John
*†70 Durand Philbert carp 1689M
70 Whitmore Chas
70 Nickerson rd begins
†72 Moore LeRoy S 640W
*74 Townsend Herbert H 1680
78 Ballentine Geo E
*†78 McCarthy Calvin T 1853M
84 Colonial rd begins
†84 Knuuttila John 1696J
84 Knuuttila Marie nurse
*84 Wiczorek Anthony
90 Bouchard Jos R auto repr 1039
*†92 Bouchard Jos R 1039
*96 Spinnelli Jos
*†100 Spinnelli Guy
*†104 Guerette Jean
*108 Gagnon Geo
*112 Gagnon Thos P 668J
112 Imbeault Frank

MARTINACK AVENUE

fr 124 Lynn
RIGHT
*†27 Menici Octaviaus rd contr
*†29 Savage Fredk V
†33 Mosse Fredk
†35 Pierre Jos J
LEFT
2 Porter Jessie M Mrs nurse 431
*†6 Wood Jos J
*†8 McNair Gardiner C
*†28 Martinack Aug 1304R
*†30 Gross Geo
*†34 White Nimrod M 574R
38 Dallaire Clement D
†38 Russell Geo H 976W

MASON

fr Foster to 89 Wash
RIGHT
17 Mamzshew Aiansey
21 Komo Andrew
*23 Sobotka Frank
23 Zingenski Benj

29 Michalek John gro
33½ Funchion Mary Mrs
33½ O'Neill Eug
*33 Hallinan Jeremiah
35 Brophy Edw
*35 Rahilley Jas J 1143M
*35½ Cronin Thos
LEFT
16 Winter ends
*18 Gardner Leah Mrs 1175
18 Peabody Independent Coal &
Wood Co 1175
22 Fabrizio Jos
*22 Rubin Barnard junk 825M
24 Ciman Natale
†24 Tadulo John
*26 Michaluk Anthony
26 Tenzer Morris
28 Draper Richd
28 Vagge John L
28½ Damadiere Henri
28½ Gaffney Alex
30 Brisouk Anna Mrs
*30 Larnar Esther M Mrs 694M

McINTIRE COURT

fr 76 Wallis
RIGHT
1 Bachinilas Louis
1 Belstock Israel
1 Illinitch Jos
*1 Shambos Harry
7 Venois Andrew
9 Maravilias Nicholas
LEFT
*2 Morris Jacob
2 Tsapatsaries Kostos
*4 Kocoreas Nicholas
*6 Angelos Antonio
6 Kubeles Geo
8 Vosis Arth
10 Meris Nicholas

MILK

fr 27 Sutton to 42 Clement av
†3 Batchelder Arth P 1968M

MILL

fr 10 Peabody sq to opp 11 Wallis
RIGHT
†22 Meaney Thos 1535W
*†13 Ainbinder Saml 852
13 Peabody Kosher Meat Market
15 Vacant store
15 Stanford Mary Mrs
LEFT
2 M & A Lunch
4 Kaiser John F Co Inc sheep-
skins
1 Munroe & Arnold-Merritt Ex-
press Inc 57

MT VERNON

fr 92½ Walnut to 119 Tremont
 2 Carson Fredk
 *2 Martinuk Nazar
 *†4 Lygomenos Costas 1584
 6 Cote Elzear
 6 Vacant—1
 *8 Henry Thos F
 *8½ Aho Emil
 *10 Barrios Nicholas
 10 Johnson Gustaf
 *12 Hanatuk Makary
 *14 Denahue Jas 499J
 *16 Pantapas Steve
 †16 Pieres Charlie
 †18 Bravos John
 18 DeSellars Lewis
 *20 Sampsonis Jas
 *22 Pelletier Ernest
 *24 Lessard Geo
 24 Luodo Emil
 24 Penttila Richd
 26 Fontaine Chas
 26 O'Connor Dennis L
 *28 Toomey Mathew 1298W
 30 Vacant
 *†32 Walsh Richd V 278R
 *34 Sullivan Rose Mrs 278W
 *36 Manuel Ludovino
 *†36½ MacDermott Roger W 1289M
 *38 Marley Annie 1289W
 46 Healey Wm H 1289R
 *48 Bradley Timothy F
 *50 Santos Jos

MOUNTAIN TERRACE

fr Granite rd
 *†3 Haskell Jonathan T D pntr
 Brea 1886W
 *†8 Maxfield Herbert T
 †8 Southwick Alf H

MUNROE

fr 11 Elm to opp 39 Hardy
 RIGHT
 3 Thomas Alice M Mrs 145J
 9 Codair Raymond
 9 **Munroe ct begins**
 11 Vacant factory
 LEFT
 *4 Strelbitzky Gregory
 6 Vacant
 8 Biskas Chas
 8 Xintaras Steph

MUNROE COURT

fr 9 Munroe
 RIGHT
 5 Haines Cath M Mrs
 7 Antoszewski Leonard
 LEFT
 2 Scanowitz Aug

NELSON ROAD

fr 38 Margin to 39 Walsh av
 RIGHT
 *†3 Hackett Edw J 1288J

*†5 Murphy Jas F 103M
 *7 Manague Marion P nurse
 1566M
 †9 Ober Arth J 1651W
 13 Suza Alvara
 *†13 Bettencourt Bonaventura 1071
 M
 †13 Ladd Fredk D 1567M
 *15 Hammond John W 1071W
 17 Enos Chas F
 *17 McCusker Paul L 584R
 †19 Barry John A
 19 Seamis Arth
 *19 Simas Almerindo
 *†21 Shakman Jos 1286
 LEFT
 *†4 French Elwood I 615
 †6 Marrs Jas P 1651M
 *†10 Leclerc Jos 584M
 *†14 Foley Jos J 337M
 *16 Wallace Timothy J 1071J
 18 Moulton Eleanor nurse
 *†18 Moulton Frank 1071R

NEWBURY

fr Danvers line to Lynnfield line
 RIGHT
 *†— Looney Wm A 973M
 *— Howson John W
 *†— Fischer Gus L 1381
 — Grant Frank H fill sta 70659
 — Wilbur Annie Mrs
 — Mackie Wm E fill sta
 — **Lowell crosses**
 *†— Driscoll Fredk J 1755M
 — Driscoll Fredk J garage
 *†— Sheen Wm E 479W
 — **B&M crosses**
 — **Pine begins**
 *†— Southwick Walter J
 — **Broad begins**
 — Vacant
 *†— Biggins Thos J
 — Schelff Geo M lunch
 — Bob's & Fred's lunch
 — Weeks Eug J fill sta
 †— Preston Harold J garage
 *†— Southwick Frank W
 *†— Conrad Lawrence E 1148J
 *†— Filmer Thos A novelty
 LEFT
 *†— Foster Jas L 1909M
 *†30 Mackie Tekla I
 *†— Martin Jos W
 *†— Brooks Jos H
 *— Stickney Frank L prod
 — **B&M crosses**
 †— Newton Alton C
 — **B&M crosses**
 *†— Holleran Everett F ice 1463W
 — Vacant—2
 *†— Southwick Chas T 8526W
 — Holbrook Kennels
 *†— Legro Minnie E Mrs 1148R
 *†— Durkee Lewis A 1148WK
 *†— Trodella Generosa
 — Elder Edw

WILSON & ROBINSON INC. PHONE 209

62 WASHINGTON ST., SALEM
COPELAND REFRIGERATION

PEABODY DIRECTORY OF HOUSEHOLDERS (1931) 661

*†— French Elmer E Brea 7847J
— Fitzgerald John F restr

NEWCASTLE ROAD

fr 48 Margin

RIGHT

3 McCarthy Beatrice M Mrs
*†5 Koen John E 922M
†7 Countie Francis I 970
†7 Kelly Louis M 1162R
7 Konninen Yura
*†9 Chandler Robt D 1437R
11 Vacant
*13 Lohnes John H 1883J
†13 Stanchfield Ernest A 457M
*†15 Reid Thos L
*†17 Towle Laroy L 1514M
*†19 Kolhonen Ivan
*†25 Cusick Geo F 763W
†29 Richardson Fredk E 1437M
*†33 Michelson Anton
*35 Lehti Erland
45 Seneca rd ends

LEFT

*†4 Dobrzelecki Mariean 867W
†6 Cruise Patk J
*†6 O'Keefe Patk J
*†8 Henfield Henry A
10 Lane Edw J 456
10 Lane John J
*12 Endslow Wm E
*†14 Ranta Hilma Mrs
*16 Davis Cath A 1487
*18 Mahoney Jas
20 Mulcahy Jas
22 Vacant
24 Walsh av ends
*30 Gell Henry
*†44 Ward John F

NEWHALL PLACE

fr 120 Lynnfield

RIGHT

†1 Labrie Albert J
1 Mallia Giovanni
*†3 Luce Aurin H
*†5 Roche Wm J 901R

LEFT

2 Wilezinsky Lawrence
*†4 Stamatiou Nick 745J

NICHOLS LANE

fr 8 Summer

5 Lindley Mary E 1188R
5 Small Herbert

NICKERSON ROAD

fr 70 Margin to opp 30 Abington av

RIGHT

*†3 Caron Arth 668R
*†5 Deziel Isadore 1698M

7 Candas Francis
†7 Russi Jos N 1888R

*†9 Leclerc Paul
*9 Porter Albert L
11 Gillis Geo H
*13 Buckley Francis P
*†13 Jeannette Jos 824M
13 Sullivan Wm J
23 Vacant
27 Gargalionos John
27 Vacant—1-3

LEFT

*†2 Clancey Cornelius W 1996W
8 Grady Wm J 1978M
10 Barbeau Horace L
†10 Berry Chas W
†10 Powers Arth T 1469J
12 Moulton Grace Mrs
*†14 Caron Fred E
*16 Labbe Alf 1024M

NORTH CENTRAL

fr 1 Andover to 123 Central

RIGHT

3 Lachowecz Adolph
*3 Klebansky Ignatz
3 Marchewka Martin
9 Reed Warren E 1439W
†11 Spicer Lester R 1439M
†13 Baschuk Wm
*13 Wisniewiewsky Stella Mrs
*15 Bagley P Brooks 46W
†15 McGregor Paul V
17 Linton Raymond
17 Vacant—2
*†21 Farnham Horace P 1568
21 Farnham Sarah P Mrs
27 Mullen Frank P
*†31 Butman Walter H 1439R
†33 Niemczyk Alex
*†33 Swalgen Willis S
33 Tenspo Adam
*43 Luzinsky Ziz 1086
43 Martilla John
*†45 Spence Wm E 1070
†45r Thompson Robt L
45r Hartwell Chas E
*47 Jermyn Wm 819M
*49 Spence Geo
*†51 Koziski John
53 Fellows Horace T
*53 Meagher Edw J 292
53 Meagher Helen nurse
*†61 Sawchuk Frank
— Bochnak Frances Mrs
75 Rantanen Anton S
— Jermyn Richd
LEFT
4 Wilson sq begins
4 Bashuk Wm gro 490
8 Asbed Hunayak
*†8 Blair Havelock M

NORTH CENTRAL—Contd

8 Blair Ralph E 1442M
 †8 Glackin Adaline B Mrs 1441W
 *10 McLeod Donald 1883W
 12 Comora Antonio
 †12 Potylo B Frank
 †14 McVann John J
 16 Flynn Eleanor nurse
 *†16 Flynn John W
 *18 Raymond Arvilla Mrs 308W
 †26 Conway Cornelius F 1441J
 — Bochrak Frances Mrs
 *†— Wernerz John W
 26 Viles Hattie C Mrs
 †28 Hawkins Ralph W
 *28 Weilkewski John
 74 Tavasuk Nicholas

NORFOLK AVENUE

fr 74 Lynnfield to 8 Maple
 RIGHT
 †26 Coan Andrew J
 20 Savageau Oscar
 *19 LeBlanc Emil J
 *23 Diachuk J Alex
 23 Sauve Andine J 1268W
 LEFT
 *4 O'Leary Patk
 *†10 Tsagarian Phokian G
 *†13 Zorzy John
 *†14 Eaton Violet
 *†14 Hitchman Reginald
 *†16 Mofrian Michl
 16 **Avon begins**
 *21 Maher Jas E 574M
 †22 Southwick John L jr
 *24 Parsons Earle G

NORTHEND

fr 36 Tremont to 42 Driscoll
 RIGHT
 7 Bernard Jos P
 *9 Pappas John
 9½ Kasotis Harry
 9½ Talkowsky Hyman 838J
 9½ Tsouvalas John
 11 Russian Social Club
 13 Drugas Jas
 13 Vacant—2
 *15 Callahan Patk F
 *17 Durgin Ferdinand 1307W
 21 Vacant factory
 23 Dragon Alf
 23 McGinn Phillip 1741M
 23 **Love la begins**
 *27 Gill Frank S 1803W
 *31 Nickerson Geo L 1566W
 *33 Medina Anthony
 35 Pothas Jas
 35 Sclavanos Louis
 *†39 Monahan Michl 1779W
 *45 Espinola Saul
 45 Mello Paul
 45 Maranda Palmeira Mrs
 *47 O'Rourke Mary E Mrs 376M
 *51 Bettencourt Louis R C
 *53 Ward Patk J 1295M
 53 **Shamrock ends**

59 Cunha John
 *59 Mello Christy
 61 B P S of Our Lady of Help
 *69 Bettencourt Mary Mrs 1099W
 71 Dullea Edw J
 *71 Walsh Jas R 1388M
 *73 Picanzo Manuel
 75 Pramas Nicholas
 *75 Skangas Chas
 LEFT
 2 **Highland pk begins**
 *2 Vorgeas John var 70545
 4 Buzuk Kosta
 4 Kaner I Samuel
 *4 Karpinski Michl
 *6 Apostolides John
 6 Venios Andrew
 †10 Bresnahan Jas P 449R
 *†10 Halpern Jacob 1534M
 10 **Highland pk ends**
 *12 Fabiseski Peter 1363M
 12 Gauthier Elzear
 16 Caron Albert
 *†16 Levasseur Jos 1276R
 24r Acey Richd I
 24r Bettencourt Philip
 24r Cunha Henry
 24r Cunha Jessie
 24r Shipp Warren L
 24r Silveria Jos F
 24r Unhao Manuel
 *26 Argeros John M
 26 Economedes Geo clergy
 26 Essex Bottling Co
 26 **Haskell pl begins**
 *28 McCarthy Mary E
 *32 Butler Thomas F
 34 Butler Mary A
 40 Butler Thos F Idry
 44 Guzowski Jos
 *†50 Foster Anthony J 1343
 *54 Paul Wm W 1877W
 54 Wakeva Emil
 *56 Colomeris Costas var
 56 Paximada Nicholas
 58 Thomas Carroll Grammar
 School
 *70 Silva Jos
 72 Marques Manuel
 72 Silva Vintore
 *74 Ortins Manuel
 *76 Bettencourt John
 76 **Kenwood rd begins**
 76 Walsh Jas R
 78 Picanci Vidal
 *78 Silver Frank
 *†80 Amaral Jos M 1186M

NORWOOD AVENUE

fr 26 Elaine av

OAK

fr 80 Foster to 47½ Wash
 RIGHT
 3 Larsen Lars
 7 Vacant
 21 Southwick L B Co lea mfrs 32
 21 **Winter crosses**

GILBERT & COLE CO.

LUMBER AND COAL

TEL. 223

MARBLEHEAD, MASS.

PEABODY DIRECTORY OF HOUSEHOLDERS (1931) 663

25 Barrell John
 *31 Sullivan Michl J
 *35 Jones Mary A
 *37 Cullinan Cornelius
 41 Wiggin Forrest A 124J
 43 Quinlan Martin J 1012M
 LEFT
 2 Heath Wm 1242M
 6 Latouisky V Jos
 *6 Malik Steve 1349
 6 Oak St Market prov 1349
 8 Thomas Ella C Mrs 1137M
 8 **Winter crosses**
 34 Fransman Emanuel
 *34 Lerner Jos
 34 **Sanborn begins**
 36 Balouros Jas
 36 Matvichuk Prokop
 *36 Merkin Harry
 42 Hayes Thos 1041R
 42 Brown Henry J
 44 Johnson Robt F 853M

OAK AVENUE

fr 91 Bartholomew
 RIGHT
 *7 Wagner John M
 *11 Raymond Chas A
 13 Vacant
 *†15 Rossi Felix 1669
 LEFT
 *10 Colledar Antonio
 10 **Granite ct begins**
 *†— Rossi Michl
 †— Costello Wm
 †— Rose Ernest S
 *†— Rich Walter A Brea 3478R
 16 Blood Frank E
 *— Spurling Wm Brea 3783R
 *†— Fader Arth C pntr
 †— Bright Everett W Brea 3783M
 *†— Farwell Chauncy M Brea 3783
 W
 *†— PePal Chas
 †— Alwech Tede
 *— Rose Luthea Brea 597J
 †— Fitzgibbons Leslie R
 †— Neylow Francis B Brea 8902W

OAKLAND

fr 118 Tremont to Oakland at Salem
 line
 RIGHT
 9 **Davis ter begins**
 9 Berkowitz Louis
 *9 Waldman Jacob
 11 Sousa John Mrs
 *11 Waldman Saml
 *†13 Bettencourt Mary Mrs 604J
 13 Sullivan Florence J

18 Conlon Chas
 *20 Vontzalis Nicholas
 20 Vontzalis Orestes
 22 Marrs Wm F jr 1257M
 *†24 McGurk John F
 LEFT
 *18 Guilmet Mary Mrs 1277W
 20 **Proctor ends**
 25 **Highland ends**

ORCHARD

fr 178 Lowell
 RIGHT
 *†3 Carten John L jr 672R
 *5 Merrill Nellie M 1336
 *†7 Brown John M 627M
 *15 Fairfield Edw W 731W
 *†17 O'Neil Jas T 1545R
 *†19 Jeffers Harold S 1545M
 †23 Poor Clara E
 *†25 Swift Chas L
 LEFT
 *12 Joll Clarence E 432W
 *†14 Hanson Henry A 629W
 16 Nichols Jennie F 329W
 †18 Ellis J Henry 1481W
 *†20 Lindsey Frank B 731J

OSBORNE

fr 37 Aborn to 7 Charlotte
 RIGHT
 7 **Beckett crosses**
 *15 Morrison John J
 15 **Cottage crosses**
 *17 McEwen Cameron F 1271W
 †21 Mahoney Wm C 980
 †21 Daly John E 1225M
 23 Waters Thos S 963W
 *25 Coffey Jas F 828M
 25 Courtis Benj D 856M
 *29 Healey Mary Mrs 844R
 *†41 Hamilton Wm J 115M
 41 **Charlotte crosses**
 LEFT
 *†2 Hanscom Arth L gro 24
 *†2 Hanscom Arth L undtkr 24
 *†8 Lawless Jos L 622M
 8 Lawless Lawrence
 8 **Beckett crosses**
 †14 Demeritt Merton S 214
 14 **Cottage crosses**
 *†20 Sylvada Fred J 648R
 †22 Geisler Leonard O 247W
 *†26 O'Brien John J 1042W

OSBORNE TERRACE

fr 93 Central
 *†2 Green Thos F 945W

OVERLEA AVENUE

fr 282 Lynn to 21 Elaine av
RIGHT
*†7 Dupree David F
LEFT
†4 Downey Frank E
*6 Biederman John J

PALMER AVENUE

fr 23 Perkins
RIGHT
*†23 Olchtola Arin
LEFT
*†2 Staid Michl J
*4 Levechuk Philip
4 **Kendall begins**
*†8 Sweeney Michl J
10 Murphy Della Mrs
18 Edelstein Jos 1183
*†18 Horrigan Jos P 283M
*†20 McDonnell John J
*†22 Kankola Eino 1079R

PARK

fr 33 Main to 16 Spring
RIGHT
3 Marcus Saul M phys 1092
*5 Kirrane Winifred Mrs 1542W
5 **Summer ends**
7 First Unitarian Church
*9 Sullivan Jas F 780M
9 **Park sq begins**
11 Diegan Cath
11 Lamarbe Rose Mrs
11 Perry Geo
11 Smith Mary
LEFT
2 Buckley Julia Mrs
2 Gumb May Mrs
2 Hoag John A
2 Kingsley Geo E
2 Waterhouse Wm S
4 Thomas Mary Mrs
4½ McCarthy Wm
*6 Teague Chas E 772M
8 Calvert John J
*8 McGinn Mary T
*†12 Bomer Frank 127J
*16 Warner Frank B 1665W
18 Knisko Roselia
18 Paine Esther Mrs
20 Rabitsky Antonio
20 **Elliot pl begins**

PARK SQUARE

fr 9 Park to 15 Summer
RIGHT
1 Frye Ida 780R
3 Fitzmaurice Helen R nurse
*†3 Fitzmaurice John T 1715
LEFT
*†2 Kaplan Abr 14M

PARSONS

fr 124 Wash
RIGHT
*3 McVann Hugh J

*†5 Doherty Grace M 669M
9 Lane Nathalie B nurse
*†9 Lane Oscar S 594
*13 Matthews Nellie Mrs 609W
19 Boyle Cath F Mrs
19 Boyle Ethel C nurse
19 Rahilly Johanna Mrs 465
*21 Budisky Mark
21 LeBlanc Ernest
†23 Meeney David T 669W
*23 Scholnick David 933J
†23 Scholnick Sam
LEFT
8 McHugh Anna C nurse reg
*†8 McHugh Maurice 911
*†10 Bresnahan Michl mason 1392R
12 Boyle Danl
12 Crowley Minnie
†12 Long Jas J 1516
12 Ward Jas E

PEABODY SQUARE

jet Main Central Lowell Foster & Mill
RIGHT
1 **Lowell begins**
1 Louie's Lunch 71398
3 Central Fish Market 41
7 Manning's Lunch 70508
7 **Foster begins**
9 Alberghini Gaetano fruit
11 O'Shea Bldg
11 Ciesinski Thos B rm 5 lawyer
1421
11 Ferris J W Co Inc contrs 1125
11 Foley Elmer J lwyr 735
11 Jewish Folk School
11 McLaughlin & Speleotis barbers 51229
11 Murphy John E lawyer 1421
11 N E Tel & Tel Co
11 O'Shea Thos J lea 97
13 Grant W T & Co dept store
1262
17 Warren National Bank 12-13
19 Salem Evening News 231
19 **Main begins**
LEFT
2 **Central begins**
2 **B&MKR crosses**
2 Draper Richd B coal 744W
2 French Adin F druggist 262
4 Cassidy Chas H barber
6 American Legion
6 Liacos Jas A lawyer 83
6 Senate Club
8 Peabody Cigar Co
10 Fay Wm H lawyer 109
10 Levitt Henry S dentist
10 Peabody Co-operative Bank 242
10 **Mill begins**
12 Phillips Shoe Stores
16 Pushard Henry J druggist 485
18 Croughwell Edw A signs 755
18 Farrington Geo C ins 141

DELANDE'S SUPPLY CO.

Jobbers of Plumbing, Heating and Electrical Supplies

56 LAFAYETTE ST. (Opp. Salem Laundry)

Tel. 2608, Salem

PEABODY DIRECTORY OF HOUSEHOLDERS (1931)

665

18 John Hancock Mutual Life Ins
Co
18 McVann Jas E lawyer 613
18 Peabody Club Inc
18 Reed Arth P constable 755
18 Woods P J & Co real est 138
20 Quality Lunch
22 Raymond H E news dlr 38
24 Ronan B J lawyer 476
24 Taylor Frank ins 1337
24 Williams Men's Shop
26½ Chronopoulos Andrew shoe repr
28 Pickering Geo W Coal Co 930
28 **Main begins**

PELICAN AVENUE

fr Spring Pond rd

PERKINS

fr 82 Lowell to Park av
RIGHT
†3 Cogan Jas J clergy 697J
*†5 Bugler Andrew P 562R
5 **Franklin crosses**
*†7 Fitzgerald John E 605
*†11 Foley Elmer J 1866W
†11 Manning Danl J 18J
15 **Fay av begins**
†15 Brophy Edw R
*15 Sullivan Margt M Mrs 1811M
*17 Waldron Martin 1079W
*19 Hallinan David 239R
†19 McDonald John R
21 Cahill J Wm
21 Moran Margt Mrs var
*†21 Moran Thos A 283W
21 **Ethel av begins**
23 Feeley Robt J
*†23 Higgins Cath Mrs 1079J
23 **Palmer av begins**
†25 Higgins Michl
†25 Griffin Roger L
LEFT
*2 Donovan John A
2 **Franklin crosses**
*4 Bliss Lydia F Mrs 572W
*†6 Pray Jas E 747
*†8r Aplin Owen J 1515
*†8 Verza Louis 1132

PIERPONT

fr 145 Main to Salem line
RIGHT
*7 Ahearn John J 1488W
7 Colety Wm 78
*9 Masterson Michl M 1153M
9 McElligott Wm T
*13 Mulvaney Margt E
15 O'Shea T J Leather Co 1190
15 **Sewall ends**
— Wallace School

29 Gness Andrew
31 Hudson Geo F 1849W
*†33 Meade Wm H real est 994J
33 **Fountain begins**
33 **Aborn crosses**
47 Boyarsky Barney 1765W
†47 Wiley Fred 1765J
*†49 Marrs John J 704M
49 **Beckett begins**
†51 Risteen Harvey J 704W
*†53 Hosman Albert L 498J
*55 Nash Geo B
*57 Brooks Jos W 1011J
57 **Cottage begins**
59 Lawless Francis C 1765M
*61 Wilkinson Fred
*†63 Feeney Thos J
63 Reid Curtis J 309R
†69 Crane Raymond A
†69 Frost Alton F
*†69 Frost Freeman F 247M
71 Leach John E
73 **Charlotte begins**
LEFT
*4 Courtney Hannah Mrs 782M
6 Farnsworth Dorothy E 1004W
8 Church of the Nazarene
†8 Hoover Virgil M clergy 1153W
8 Manning Minnie O Mrs
*12 McGuinness John J
16 Vacant factory
20 McDonald Hannah J Mrs
22 Mahoney Mary Mrs
24 Allied Specialty Leather Co 1
*38 Goldstein Harry shoe repr 843
W
38 Woods Chas
38 **Aborn crosses**
*†46 Bresnahan Michl 621
†46 Gallagher David J 906W
*48 Hutchinson Mary J 1765R
48 **Burke begins**
*50 Cronin John D
50 Hallinan Timothy 304W
50 Tomeo Michl
52 Bates Ellsworth
54 Davis Arth G 1765J
*†56 Manning John T
*58 Dunleavy Michl F 1011W
60 Nevins Patk
62 Kimball Henry J G
†64 Pierce Herbert E
*64 Pierce Sarah T 454M
*†66 Woodbury Geo F 304M

PINE

fr Newbury to Lynnfield line
RIGHT
*†— Giglotti Francisco 939J
— Vacant
*— Kowalski Wm

PINE—Contd

- *†— Rankin Harry W 1463M
- **B&M crosses**
- *†— Valentine Ernest L 939R
- Chase Eliz C Mrs
- **Johnson ends**
- †— Bellville Arthur
- Melcher Henry M
- Tibbetts Geo
LEFT
- *— Magner Jos
- *— Davidson Wm S
- **Broad ends**
- Rook John
- *†— Ross Martin Y
- *†— Durkee Edw L 939X
- **B&M crosses**
- *— Shanahan Cornelius J 939M
- *†— Kingston Mary Mrs 939M
- Oak Grove Cemetery
- Lame Gilbert E
- *— Martin Ann S Mrs 607M
- Sheehan David J Inc sand 1050

PLEASANT

- fr 44 Washington to 40 Aborn
RIGHT
- 3 Barry Michl 332J
- †5 Keane John 1871W
- *†5 Lawrence Fredk L 1522
- 13 **Holten crosses**
- 13 Dolan Mary E gro
- *15 O'Rourke Kath G Mrs 1977M
- 17 Vacant
- 19 McCarron Patk
- 19r Romel Anna
- 31 Keane John F
LEFT
- *6 Martin Jas P 993R
- 6 **Holten crosses**
- 18 Harris John J 332W
- 18 Harris Margt E nurse
- 20 Wilt Andrew C
- 24 Bresnahan Nellie J
- *†24 O'Connell John F 1856W
- 24 **Fountain ends**
- 28 Clark Lawrence F

POLAND ROAD

fr Colonial rd

PROCTOR

- fr 4 Margin to 20 Oakland
RIGHT
- *1 Karrabellos Nicholas
- 3 First National Stores Inc gros
- †5 Hogan Jas F 1277M
- *7 Cochinoes Chris
- 9 Ellis Delma W
- †9 Ellis Jas F
- †9 Hilton Esmond W
- †9 Tolois Jas
- *†11 Cassidy Francis J 1277R
- *†15 Richards Wm T 1257W
- *15a Murphy Thos J dahlias 112W
- 17 Bettencourt Frank
- 17 Brady Jeremiah
- *†19 Hanley John F 98W

- *21 Brooks Manuel
- *23 Mowbray Richd
- *25 Santos Jos
- *25 Silva Jos C
- *†27 Pandappos John
- 27 Papageorge Jas
- 29 Correia Antonio
- 29 Sylvester Jos
- 29 Bettencourt Jos fish
- 31 Panagopoulos Tony
- †31 Vlasuk Andrew
- *33 Hokanen Wm
- 35 Laakso Geo W gro 1230
LEFT
- 4 Craveiro Manuel
- *4 Martin Jas
- *†6 Driscoll Dennis A 908W
- *8 LeBlanc Rose G Mrs
- 12 Cheney Adelia nurse 112J
- *12 Fitch Wilfred C 112J
- *†14 StArmand John
- *16 Dullea John
- 18 McMahan John J
- *†20 Cook Henry T 186
- 24 Fernandez Jos
- *24 Lopes Anabel 908M
- 24 Roy Chas B
- 28 Ferriera Celestino
- *36 Karra Karl 1277J

PROSPECT

- fr 353 Lowell to 230 Andover
RIGHT
- *†— Locke Geo
- *†61 Smith Herbert A 1471R
- *†71 Russell Geo E 1470
- 71 **Cross ends**
LEFT
- *†2 Balcomb Frank L 600
- *†4 Porter Leslie R contr 1520
- *†46 MacKean Edgar S 316R
- 46 **Felton begins**
- *†50 Gosieroski Boleslaw
- *†— McBride John P
- †52 Zwonik Peter
- *†52 Nickerasz Sophie
- *†64 Noyes Annie O Mrs
- 66r Thorndike Earle P
- †66 Noyes Wm R
- *66 Russell Francis E 298M
- *†74 Cummings Danl E 298W
- *†76 Ray Jas J 630

PULASKI

- fr Wilson sq to Danvers line
RIGHT
- *13 Moore Sarah S 378W
- 13 Vacant—1
- 17 Lynn Mary Mrs
- 17 **Gardner begins**
- *†31 Slepoy Andrew C
- *33 Diplacido Frank
- *†37 Brunet Alf
- 41 Shaw Neal
- †49 Chase Carl F
- *49 Kasprzyk John
- *†55 Sawchuk Saml var 71466
LEFT
- 6 Dembrusky Walenty

ROPES DRUG COMPANY

"It Pays to Trade With Ropes"

SALEM BEVERLY DANVERS LYNN

PEABODY DIRECTORY OF HOUSEHOLDERS (1931) 667

6 Thorne Grace
 8 Bradstreet Harlan
 8 Ganey Michl
 *12 Fellows Nettie M Mrs 378M
 12 Morgan Geo G
 14 Duajski Stella
 22 **Buxton la begins**
 †22 Crovo Augustus S
 *22 Jimokas Arth
 *24 Paobicci Pierluigi
 *†26 Luzinski Steven 1439J
 *†32 Chmiel Walenty 197W
 32 Mullen Jas E
 *†44 Musial John 1453R
 46 Kozak Jos
 *46 Walor John
 — Lawrence A C Leather Co
 japan dept 400
 — Peabody Tallow Co 140

PUTNAM

fr 5 Sutton to bey Clement av
 RIGHT

*†3 Kimball Wm H 307R
 †5 Pauling Harold 1984J
 9 **Ayer ends**
 *†9 Maydanetz Stanley
 *11 Roche Frank
 12 Puska Henry
 13 Chenery Augustus J
 *13 McNulty John P
 13 **Goldthwaite pl ends**
 *15 Raimo Arth C
 15 **Clement av crosses**
 LEFT
 4 Buckley Julia B Mrs 1984W
 *†4 Fitzpatrick John 1484W
 †6 Gourley John A 1984R
 *†6 Peckham A Forrest 1484M
 8 Hinchion Jas P 1332M
 *10 Fitzpatrick Jeremiah J 943W
 †14 Callahan Wm J 1193R
 *14 Murray Cath E 1193W
 14 **Clement av crosses**
 *16 Shea Margt A
 *20 Doherty Thos F
 *22 Mahoney Nellie
 22 **Howard av begins**

QUINLAN SQUARE

jct Foster Swampscott av and Wash

RAILROAD AVENUE

fr 2 Central

RIGHT

11 Gallagher Paul & Co Inc lea
 mfrs 1540
 — Reid & McEwen coal 8
 LEFT
 2 Hamblet & Hayes Co tanners
 supplies 3

8 H & I Tanning Co Inc
 24 Vacant shop
 28 **Sawyer begins**
 — City Stables 269
 — City Garage
 — City Scales

RAY

fr 58 Ellsworth rd
 RIGHT
 *†3 Hokkonen David
 †3 Zinkevitch Jos A
 *†9 O'Mear Thos W
 *†11 Pentilla Konsta 1327M
 *15 Laiten Wilbur
 *†13 Mannix Thos J
 LEFT
 †6 Broughton Chas E 438W
 †6 Towne Myles K 1327J
 *8 Mahoney John F
 8 Mahoney Jos R 1327W

ROCK WAY

fr opp 19 Troy to Granite rd
 RIGHT
 *27 Perry Alf J
 *31 McDermott John
 *†35 Stanley Harold R Brea 2057R
 *37 Ainscough John Brea 2244J
 *†41 Churchill Miles G Brea 2244M
 LEFT
 *†— Stanton Wm P Brea 1886J
 *†— Foster Frank F Brea 1886R

ROCKDALE AVENUE

fr 144 Lynn
 RIGHT
 *†5 Cook Harold H 778M
 *†7 Dion Gaston
 *11 Peabody Wilbur H
 19 Vacant
 *23 Bagley Roy C 766M
 *35 Stewart Wm J 1103M
 LEFT
 *†4 Corriveau Jos
 †4 Rogers Richd R
 *8 Sweeney Danl J
 *10 Reed Edw F
 *†16 Quinlan John 1305M
 *20 Hamel Leo
 20 **Woodlawn av begins**
 †22 Hedley John M
 *†22 Martin Michl J 1305W
 *28 Balkus Wm J 766W

ROLAND ROAD

fr Colonial rd to opp 44 Abington

ROYCROFT ROAD

fr 42 Margin to 45 Walsh av
 RIGHT
 *†3 Johnson John J 1283J

ROYCROFT ROAD—Contd

- 7 Lawlor Jas A
 7 Toomey Geo L
 *†9 Burnham Chas H
 9 Connolly Clement
 †11 McCabe John J 1895W
 11 Vacant—2
 *13 Flynn Timothy F
 *†15 Gorczyca Chas 665J
 17 Conley Edna R Mrs
 *17 Rambler A Elias
 21 Hershenson Elihu A 1584
 *†23 Kushmich Peter
 *†25 Tersolo Angelo 1281J
 LEFT
 †4 Weston J Warren
 *6 Kusiak Michl
 *†8 Stortstrom Chas 665W
 †10 Gaudreau Geo A 1885M
 12 Hebb Geo W
 *12 Mello Louis C
 14 Doherty John F
 *14 Souza Chas
 *18 Boisclair John B carp 1534W
 *24 Hobb Geo H 665R
 24 Hosman John L

RUSSELL

fr Lowell to Middleton line
 RIGHT

- *†— Cunningham John E
 *†— Pinkney Vernon
 *— Wentworth Clarence F
 *†— Mason Benj
 †— Spidle Jacob N
 — Morrill Mary A
 *†— Russell Chester J B
 *†— Walker Jas H
 *†— Haywood Robt
 LEFT
 *†— Gallant Philip
 — Thibault Eliz Mrs
 — Eddie's Inn lunch
 †— Osgood Theo N
 *— Derouim Napoleon
 — Birch ends
 — B&M crosses

SANBORN

- fr 34 Oak to 5 Elliott pl
 2 Latusky Alex
 *†2 Messenger Isaac junk 1081W
 2 Rickles Myer
 2 Weinberg Abr junk
 4 Docoulos Jas
 *4 Kotsvolus Arth
 4 Manad Allie
 *6 Lebed Michl
 6 Mscisz John
 6 Potash David
 8 Barrell Benj
 8 Cohen Saml
 *8 Mizner Isadore
 †10 Barrell Israel
 *10 Melnik John
 10 Stiller Saml
 12 Alexuk Michl
 *†12 Archie Michl

12 Korleski Anthony

SAWYER

- fr 81 Lowell to Crowninshield
 RIGHT
 3 Vacant
 *5 Coyne Mary C Mrs
 *9 Cassidy Julia A Mrs
 — B&M crosses
 LEFT
 6 Flynn Wm F
 6 Ingerson Chas H
 8 Kenniston Henry M 1456J
 †8 McCool Patk 1524W
 — National Leather Co
 — B&M crosses

SCHOOL

- fr 56 Lowell to 37 Franklin
 RIGHT
 5 Doyle Thos
 *5 Powers Mary T 725R
 *7 Barnes Etta M 409
 †9 Basford Mary L Mrs 448W
 9 Basford Ralph A
 9 Penniman Newell W
 9 Basford ct begins
 *13 Mahoney Danl 888R
 13 O'Hare Louise L
 *†15 Woods Patk J 394
 *†19 Renzi Thos
 LEFT
 *6 Roche Thos J

SEAMOUNT ROAD

- fr 36 Franklin
 RIGHT
 *3 Seastream John
 LEFT
 *†2 Ruotolo Gabriel 491M
 4 Haig Carl J 547R
 4 Strout Walter E

SENECA ROAD

- fr 57 Gardner to opp 44 Newcastle rd
 2 Brawley Edw M 1971M

SEWALL

- fr 16 Wash to 15 Pierpont
 RIGHT
 7 Horner Abbie G Mrs 815
 7 Sutton Home for Aged Women
 815
 7 Holten crosses
 *13 Clifford Mary P piano tchr 59J
 13 Reed Z Warren 35J
 15 Curtin Timothy E 1153R
 LEFT
 †6 Clark Rolla L clergy 433
 †8 Spence Edw E 1851M
 *10 Gay Fannie P
 †10 Page Henry H
 10 Holten crosses
 20 O'Meara John W
 20 Roache John
 20½ O'Donnell John

SHAMROCK

- fr 96 Tremont to 53 Northend
 RIGHT
 *5 Caldara Manuel

FRYE — REAL ESTATE SPECIALIST

For More Than 20 Yrs. 126 WASHINGTON ST., SALEM Tel. 456

PEABODY DIRECTORY OF HOUSEHOLDERS (1931) 669

5 Santos John
 *7 Cuddire John J 1592R
 *†11 Bettencourt Manuel J
 *†13 Foster Manuel J
 *17 Silver Tiago
 19 Belanger Wilfred L
 *19 Kurtrubes Geo
 19 Vacant store
 21 Collins crosses
 21 Batiste Jos dry gds
 *21 Gill Manuel gro 71015
 *25 Conde Manuel
 LEFT
 *6 Silva Jos
 6 Cunha Eug
 6½ Pacheco Jos
 6½ Serpa Mary
 8 Azvedo Jos A
 *8 Souza John S
 *10 Costa John
 †10 Grauer Wm E
 12 Gil Manuel
 *†14 Bezemas Vaseleos
 16 Baptista Jos
 *16 Galopin Eneas
 16 Silva Manuel
 *†18 Silva Manuel C
 18 Collins crosses
 *†20 Magalhaes John T 1283R
 22 Magalhaes John T barber
 22 Luz Matthew S gro

SHAW LANE

fr 30 Sewall to 3 Fountain

RIGHT

7 Mahoney Timothy J
 9 Richards Ralph
 *15 Crowley Nora M Mrs
 15 McKinnon Kenneth M

LEFT

6 Lewis S Adelia s r
 6 Rowell Mabel E 1244W
 †8 McCarthy Jos P
 10 Sabean Boyd A 1808

SHELDON ROAD

fr 20 Margin to 7 Walsh av
 †4 Phelan John H 1837W
 †6 McCarthy Wm L
 8 Sjeroos Nestor
 *8 McCarthy Chas

SHERMAN

fr 160 Wash

RIGHT

*1 Mistrella Frank
 3 Kovalchuk Danl
 *3 Leva John
 3 Petkevitch Michl
 3 Stankevich Jos

*9 Sexton Richd 679W
 *11 Klemis Michl
 13 Civelle John
 13 Liota Jas
 †13 Phillips Roland
 *15 Tiskovitch Michl
 *†15 Zielinski Frank
 19 Ambrazavitch Bolas
 19 Bracier Fabian
 19 Petkavitch Steph
 23 Bik Melody
 *23 Lomelis Michl
 *25 Listchok Naum
 40 Wojcieck Abr
 LEFT
 4 Bagush Aleck
 *4 Sidowsky Jos
 6 Cioke Michl M
 6 Wortcunski Victor
 *6 Zayac Harry
 8 Carney Mary G Miss
 8 Guzofski Anthony J
 8 Scolaro Girolarno
 8 Vacant—1
 12 Novack Jacob
 *12 Smigliani Philip
 *16 Ciman Chas
 18 Kulicoski John
 *18 Pasternak Jos
 22 Lampert Mary Mrs 1217W
 *24 Goos John
 *28 Tocken Anthony
 28 Tocken Anthony jr coal 483
 *32 Zavarise Olinto
 34 Malla John
 36 Cassondlo Frank
 38 Vacant

SHILABER

fr 51 Aborn Salem line

RIGHT

*5 Murray Annie Mrs 309M
 7 Osman Chas
 *†7 Shapiro Max junk 1571M
 7r McCarthy John T
 *11 Arathiezik Peter
 †13 Lee Chester R
 *17 Marrs Jas T
 17 Burke ends
 LEFT
 *4 Swaczysk John
 †6 Dunn Robt B
 *6 Govusik Walter
 8 Goodrich Warren B 1571J
 *8 Silvanovich Chas
 *10 Robistka Adolph
 *12 Reed Wm R 1571W
 *14 Muse Geo
 14 Lark begins
 *16 Donahue Annie L Mrs
 22 McDonald Harold P

SMIDT AVENUE

- fr 21 Warren
 RIGHT
 *1 Clapper David 1489M
 †1 Krachman Louis 1576W
 *†3 Altshuler Molly L 258R
 3 Altshuler Sophie nurse
 †3 Bernstein Saml
 *†5 Smidt Chas B 1684
 †5 Swartz Saml 1428W
 7 Abrall Nathan
 †7 Worobey Julius
 LEFT
 2 Bagley Nathan
 *2 Katzman Harry
 *2 Scher Isadore
 *4 Kallerman Isadore
 4 Kaplan David
 †4 Parker Ernest J
 6 Grohman Abr J 1429J
 *6 Rubenstein Louis 258W
 *†8 Swartzberg Hyman 1569W
 8 White Harry
 *10 Potish Harry 459
 †10 Shneider Saml
 †12 Kclley Jas H 1429W
 12 Martin Grace H Mrs
 *14 Rosen Louis
 *14 Shapiro Jos 1428J

SOUTH

- fr 57 Sutton to 25 Home
 LEFT
 2 Macione Jos 811R
 *2 Valente Virginia Mrs
 *†6 O'Connor John H
 6 O'Donnell David H
 *†8 Nangle Leo J 288J

SOUTHWICK AVENUE

- fr Goodale
 *†— Abbott Alpheus A 973J

SPARROW LANE

- fr 117 Central
 RIGHT
 3 Deshon Nathaniel
 *†4 Morris Jas F 1435M
 LEFT
 6 Hayden Wm F 626R
 *10 Green Thaddeus W 344W

SPRAGUE

- fr 102 Tremont to 5 Collins
 RIGHT
 1 Saraiva Frank pool
 *†5 Espindle Frank 874J
 5 Johnson Elmer C 1284
 *7 Driscoll Dennis J
 *†19 Linehan Mary Mrs 1592M
 *21 Espinola Annie Mrs
 †21 Perry Manuel 912
 *23 Marshall Manuel
 *25 Bettencourt Americo
 25 Campus Manuel

LEFT

- 4 Leal Henry
 4 Saraivi Frank
 4½ Martin & Fonseca gros 50712
 6 Costa Sebastian
 6 Stathos Chas
 6 Zarakis John
 12 Neistorowich Antonio
 12 Pinto Jos M
 *†14 Aguiar Frank 484M
 14 Bettencourt John
 *18 Rosa Manuel

SPRING

- fr 42 Foster to 13 Park
 RIGHT
 7 London Produce Co Inc (whol)
 1768
 *†7 Sedler Anthony
 — Monnier Leon E tanning ex-
 tracts 137
 19 Winter begins
 19 Gerlensky Alex
 *19 Kraftczyk Thos
 21 Kohut Alex
 21 Kohut Raymond S
 LEFT
 *4 Kochiloky Stanley
 6 Cruddas Harry
 6 Lucas Constanti
 10 Spring st ct begins
 10 Rabitsky Tony gro 865
 12 Linatopi Gazin
 14 Redman E M Co Inc embosser
 1480
 16 Trimount Leather Co 1353
 22 Wendell Frank F
 22 Park begins

SPRING POND ROAD

- fr 254 Lynn to Lynn line
 RIGHT
 *— Demers John Brea 4638R
 — Elaine av begins
 — Cain Leo F
 †9 Barton Jas
 9 Palm Sven
 — Bowditch av begins
 — Sterling av begins
 — Westpond av begins
 — Pelican av begins

SPRING STREET COURT

- fr Spring
 RIGHT
 7 Novak Saml
 7 Sedler Tony
 LEFT
 4 Kosilda Steve
 4 Radziewicz Steve
 6 Milewski Alec
 6 Brolewicz Alex
 8 Southwick Edgar

STATE

- fr 11 Sutton to 21 Howard av
 RIGHT
 *3 Warner Geo P

D. B. H. POWER, INC.

Agents for

Fairmount Gas and Coal Ranges

140 WASHINGTON ST.

Tel. 367

SALEM, MASS.

PEABODY DIRECTORY OF HOUSEHOLDERS (1931)

671

*5 Williams Walter L 285R
 †7 Farley Thos F 75W
 *†7 Millea T Henry 52
 *11 Chamberlain Geo D 256W
 *13 Skelley Thos F 1085M
 *†15 Jung Herman C 1322R
 *†17 Conway Martin J 289M
 17 **Clement av crosses**
 *19 Haines Marshall 739
 21 Jones Bartholomew
 †21 Jones Leonard B 1159M
 LEFT
 †2 Russell John J 597J
 *4 O'Connor Danl J
 *6 Forness Eliz Mrs
 8 Grady Frank A 134
 *†12 Putnam Arth P 1159W
 *14 Ryan Wm P 878R
 16 **Clement av crosses**
 *†20 Cassidy Chas V undtkr 881M

STERLING AVENUE

fr Spring Pond rd
 RIGHT
 — **Druid av ends**
 — **Longwood av crosses**
 LEFT
 — **Longwood av crosses**

STEVENS

fr 38 Central to 5 Ash
 RIGHT
 5 Cassidy Edw J 1182W
 *†5 Waters Jas F 1182M
 *7 Artese Isabella Mrs
 †11 Jameson Chas P 1491M
 *†11 Roy Ernest J 1574W
 13 Vacant—2
 13 Eastman Bertram C concrete
 blks 208R
 15 Walsh John F
 *†17 Coan Thos 1057M
 †17 O'Shea Jas A
 21 **Ash begins**
 21 Vacant
 25 Brown Ethel W
 LEFT
 6 Merrill Bainbridge
 6 Nichols Arth E
 *†8 Walsh Michl W 893R
 *10 Hammond Geo F
 *†22 Conlon John T f025W
 †22 Hay Henry H 1025J
 25 Massey Almon T

SUMMER

fr 18 Foster to 7 Park
 RIGHT
 7 Lyons Thos F 1542J
 *9 Sullivan Ellen F Mrs

11 First Baptist church
 15 **Park sq ends**
 *†15 Murphy Michl J 165W
 LEFT
 *6 Collins Dennis J 382J
 8 **Nichols la begins**
 *8 Turgeon Mary 1648W
 *10 McDonald Mary E 1017
 12 Feeney Thos J
 12 Horrigan Patk
 14 O'Connor John D
 *16 Nelson Margt 707

SUMMIT

fr 330 Lowell to 87 Lynnfield
 RIGHT
 *†9 Wright Walter W
 — LeCain Hannah M Mrs 1549W
 *60 Sauvageau Emile F 1549J
 *†— Reid Angus 382M
 †— Surrette John J
 — **Forest crosses**
 — **B&M crosses**
 — Noonan M H Co stone crshr
 1233
 LEFT
 — **Forest crosses**
 *†— Pyburn Richd 382W
 *†— Nickolson John C
 — **B&M crosses**
 — Hunt-Rankin Leather Co mfrs.
 466-467

SUTTON

fr 17 Aborn to Salem line
 RIGHT
 *†1 Murphy Jas M 1983J
 †3 Jones Richd B
 *5 Putnam Eliza D Mrs
 5 **Putnam begins**
 *†7 Lewis Lucien G 452W
 9 Keane John F
 9½ Donovan John L
 11 Callahan Eliz Mrs
 *11 Cassidy Chas H 381
 11 **State begins**
 *†17 O'Connor Dennis 445J
 *†21 Castle Geo A 860
 21 **Milk begins**
 *†27 Penniman Frank W 281
 *29 Hayes Geo E 1987M
 *†35 Russell Ralph O 1988W
 *47 Russell Fredk pntr
 *55 Knapp Sarah W 1666M
 55 **South begins**
 LEFT
 *†8 Stahl Harry 764
 8 Wolff Henry 1697M
 8 **Beckett ends**
 *10 Clothey Lena F Mrs 452J
 *†12 Sims Peter A 1986W

SUTTON—Contd

- 16 Keegan John J 1989M
- *†16 Nichols Louis L contr 1594M
- 30 **Sutton pl begins**
- 30 Vacant—1
- 30 Webster Wm L
- *†34 Patterson Frank E 1987W
- *†36 Randall Ray F 1988J
- 36 **Berkeley ends**
- *50 Boxwell Fred L 1998M
- *†52 Kelley Mark E contr 60
- *†54 Kelley Ralph F 673
- 54 **Sutton ter begins**

SUTTON PLACE

- fr 30 Sutton
- 3 Jones Leather Co 690

SUTTON TERRACE

- fr 54 Sutton

SWAMPSCOTT AVENUE

- fr 164 Wash
- RIGHT
- 1 Jones Margt Mrs
- *1 McGivern Edw A 861M
- 3 Burrows Henry
- *3 Smallman Arth
- *3r Howcroft Robt
- *5 Powers Mary A Mrs
- *†7 Dullea Ellen F Mrs 913R
- 7 Dullea Mary F Mrs
- 9 Drombrosky John
- 9 Higson Geo
- 9 Maffly Kelly
- 9 Petkevitch John
- 9 Stankevitch Steve
- *11 Dullea Michl I
- 11 Egan Jas L 1216W
- †11 Lawrence Chas J
- 13 O'Connell Jeffrey F 679J
- 13 Shea Timothy F 1105M
- *15 Cavanaugh Patk J
- *17 Zelinsky Aleck
- 17 Zoreba Mary
- 19 Petkavitch Michl
- *19 Safechuck Alec
- 19 Tymchuk Harry
- 21 Brennan John
- 21 Maliesky John
- *21 Paturiska Jas
- 25 Capra Jos
- *25 Zelinsky John
- LEFT
- 8 Leonard John L
- 8 Noonan John T
- *10 Holleran Eliz A Mrs 1216J
- 10 McCauley Edw A 1216J
- 10 Rogers John
- 16 Collins David P
- 16 Hourihan Patk J
- 18 Olsen Edw L 913J
- 18 Shea Chester V
- 18 Shea Thos
- *22 Sudack Alex
- 30 Fantoni Jos
- *30 Sudack Priscilla Mrs

SYLVAN

- opp 220 Andover to Danvers line
- RIGHT
- 1 Parinos Geo T filling sta 1009
- 3 Calvery Henry
- 3 Feener Frank R
- 3 Parinos Geo T 1009
- 5½ Felton School
- *†7 Tyburc Bronislaw
- *†15 Amor Chas J
- LEFT
- †6 Adie Jas M 891W
- *6 Nolan John F

TAYLOR

- fr Lowell to Johnson
- West Peabody School

THORNDIKE

- fr 184 Lowell to 63 Ellsworth rd
- RIGHT
- 5 Vacant
- 7 Greycroft Candies 334
- *†7 Johnson Bertha P 334
- *†9 Shaw Chas W 1114R
- *†11 Tumulty Patk H 723M
- *†15 Noonan Michl H gravel 839
- LEFT
- †8 Donovan Mary K 114J
- *8 King Emma A
- *†10 Hayes Simon A 377M
- *†12 Gavigan Jas H 315
- *14 Goldthwaite Rose A 629J
- *†16 Connors Josephine A 1114W
- 18 Norton Elaine M violin tchr
- 18 Norton Ida F Mrs
- *†18 Powell Chas J 348
- *†20 Korn Max 326

TRACEY

- fr 82 Walnut to opp 98 Tremont
- RIGHT
- *†5 Trainor John H 741W
- *7 Dillon Michl J
- *9 Lewalski Veronica Mrs
- 15 Bouras Jas
- 15 Chigaros Cath Mrs
- 15 Lillis Nicholas
- 15 Vacant—2 rear
- 17 Panacopolus Wm
- 17 Tenzer Morris
- 19 Gerakaris Andrew
- 19 Maharis Peter
- 19 Siakallis Savas
- 19 Vacant—1
- *21 Sparkas Andrew N
- 23 Andros Nicholas
- 23 Pappas Louis
- 23 Tsaltas Geo
- 29 Goudzow Peter
- *†29 Lefas John gro 71557
- 29 **Dennis ends**
- 33 Andrade Henry
- 33 Mecedo Chas
- 33 Pappas Geo
- *35 Rapozo Antonio
- *39 Pender Dennis L 1291R
- 41 Kepreados Geo

WOMEN'S AND CHILDREN'S OUTFITTERS

All Electric
Cars
Stop at Door



Phone Exchange
Connects
All Departments

PEABODY DIRECTORY OF HOUSEHOLDERS (1931) 673

- | | |
|--|---|
| <p>41 Nicholas Andrew
*†41 Zollotas Geo
*43 Roche Henry P 1291J
45 Daniels Henry
45 Gallant Manuel
47 Hamouzacos Joannis P
47 Ignacio Manuel
47 Santos Frank
*†47 Wiseman Max 191J
47½ Ribilo Antonio
47½ Santos Anthonio
*†51 Hiotakis John 1291W
51 Souza Manuel
51 Tsorvas Stelios
53 Ampeliotis Emmanuel
53 Andronikos Angelo
*53 Kondaris Nicholas
55 Grechy Lillian A
55 Vacant—1
59 Mello Annie
*57 Roche Jas
*59 Veirra Louis
63 Bettencourt Jos
63 Hudon Wilbrod
*63 Silva John
*65 Quinn Dennis 728M
*69 Labao Jos 444W
69 Santos Frank
LEFT
2 Spaneas Andres
2 Spaneas Chas
2 Spaneas Geo
2 Stavros Harry
*8 Angelakis Geo
10 Angelakis Theo
12 Argeros Peter
*12 Korchoropolos Chas
*14 Papayanapoulos Kosta P
14 Thompson John
20 Cordoza Edw
20 Mihelis Arth
20½ Skarakas Mary
*22 LaFreniere Alf
24 Breen Arth
24 Sullivan Jos F
*†26 Lado John
36 Cabral Jos
*38 O'Rourke Steph
*40 O'Connor John S
*42 Ortinis Alex
42 Reis Jos
42 Silver Manuel
44 Barakas Jas
*44 Goulos Geo
*48 Fedas Peter
48 Saltis Nicholas
50 Gauthier Jos G
54 Gustafson Mathew
*54 O'Brien Cornelius 732J
*56 Mendoza John M</p> | <p>†56 Roche Timothy B 732R
*60 Mulligan Wm P
*68 Bettencourt Andrew
68 Souza Manuel</p> <p style="text-align: center;">TREMONT</p> <p>fr 61 Central to Salem line
RIGHT
3 Averill Kath L Mrs
3 Decatur Susie B
*7 Carbrey Thos F 212R
7 Harrigan Ellen
†9 Thain Andrew A
9½ Alley Hattie C Mrs 919R
9½ LaPage Margt Mrs
*†11 Goldstein Nathan 218M
*†13 Collins Michl F 144W
*†15 Judge Annie M 1032W
*†17 Kutrubes Prokos 728W
*19 Warner Jos F
21 O'Brien Cornelius J
21 Riley Frank
*†21r Maistrellis Wm
23 McDonald Roy
*†23 Remis Jacob 845R
23½ Provencher Jas P gro
†25 Sweeney Frank P 642
*25 Sweeney Julia E
27 Murphy Patk T
*29 Crean Hannah E Mrs
*29 Roy J Elzear
†29 Walsh Wm L 974M
31 Gingrass Oliver
31 O'Leary Mark
31 Rodden Patk J 143W
*†31r Dennedy Michl
*33 Hanley Thos P
35 Elepthere Efthimios
*†35 Kenealey John J 1296
35 Rocco Theo
35 Wallis ends
59 Webster ends
71 Davis Chas
71 Decoulas Nicholas
71 Devalareous Stathos
73 First Nat Stores Inc gros
73 Pappas Chas
73 Salpas John
73 Union begins
75 Andrews Thos
75 Christos Satir
75 George Steve
75 Saxonis Jas
*77 Retos Jas
†79 Paul Alf
*†79 Paul Lawrence
79 Paul Lawrence & Son pntrs
81 Sweeney Kathleen M nurse
*†81 Sweeney Mary A Mrs 995
83 A & P gros
83 English ends</p> |
|--|---|

- TREMONT—Contd**
- †87 Silveria Manuel
 89 Santos Dymond
 89 Silva Anibal
 89 Talambecos Charles var 70555
 *91 Carlin Hannah Mrs 98M
 91 **Harris ends**
 99 **Tracey ends**
 111 **Fulton ends**
 111 Kuchin Michl
 111 Walker Chas H
 *†113 Murphy Steph J 935W
 117 Kirby Mary M Mrs
 †117 Wiseman Harry
 117 Wiseman Michl
 119 Gilmore Frank J 1579
 119 Kilderry Francis
 119 Ouellette Geo A
 119 **Mt Vernon ends**
 LEFT
 *†2 Baggan Jas J 16W
 2 Vacant—2
 14 McBride Jos F
 *16 Singleton Ada Mrs
 *18 Roy Philomene Mrs
 *24 Ryan Steph J 484J
 26 Coffey Jeremiah F 484W
 26 O'Leary Patk
 28 **Tremont pl begins**
 *28 Tahaney Kath A Mrs
 30 Cotter Wm S
 32 Burns Chas F
 †32 Sweeney Michl J
 *34 Cahill Timothy J 935J
 *34r Sullivan Jas J
 *36 Remis Nathan J 1359
 *†36 Remis Harry 1359W
 36 Maihos John D var 71119
 36 **Northend begins**
 *40 Jones Frank H
 *†44 Lafreniere Napoleon 1099M
 46 Kohut Ignatz
 *48 Blazewicz Julian
 50 Miller Aares
 50 Rudy Frank
 50 Shochuk Yokum
 50 Vacant—2 front
 *62 Jones Chas A
 64 Gill Herculano
 *64 Martin Frances C Mrs
 66 Fader Jos E
 66 **Love lane begins**
 70 Danesh Fred
 72 Popular Grocery Co 1383
 74 Augusto Candido barber
 74 Quality Food Shoppe bakers
 1550
 *74r Augusto Candido
 *76 Donovan Michl 1401M
 †76 Grant John J
 76 **Emmett begins**
 80 Makie Vernon
 80 Silva Porfiria
 80 Mendonsa John M gro 1910
 80 Vieira Gabriel
 82 Dumas Edw G pool
 84 Ziarvas Costos
 84 **Winthrop begins**
- 88 Machiros Socrates
 88 Mantzonnis Geo tlr
 *88 Parianos Chas
 92 Cowan John M druggist 34
 *94 Yelverton Jas junk 321W
 94r Danahy Edw J
 *96 Collins Martha
 96 **Shamrock begins**
 — Engine 4 PFD
 *98 Fonseca Michl
 98 James Jos
 98 Silva Anthony
 98 Tremont Shoe Repair
 100 Narcizo Alfonso
 100 Vacant—1
 102 **Sprague begins**
 *102 Aguarda Joanna 974W
 102 Silva Matthew
 *104 Paes Antonio
 104 Osman Chas
 104 Pappas Nick
 *106 Carrua Manuel
 106 Mataz Manuel
 108 Dullea Danl E 134R
 *108 Dullea Danl J
 *110 Horrigan Michl 1661
 118 **Driscoll begins**
 118 Pass Paul
 *118 Marchewka Michl 71107
 118 Marchewka Kathryn Mrs var
 71107
 118 Okka Theodore
 118 **Oakland begins**
 130 Balkus John
 *†130 Martin John S 1046M
 130 Mello Wm
 †130r Machado Jacinto
 †130r Zoll Saml H 872W
- TREMONT PLACE**
 fr 28 Tremont
 RIGHT
 *3 Bagley Gustave T B 121
 *†6 Lowe Lawrence S 187
 LEFT
 *†2 Connors Timothy M 1279M
 †2 Henry Enoch K
- TROY**
 fr 43 Fairview av
 RIGHT
 *†3 Elliott Lewis A
 *†5 King Howard E Brea 3243R
 *†11 Osgood Ralph E Brea 3243M
 *†15 Carlton Frank W
 *†17 Costley Gordon E Brea 3243J
 19 Roberts Greenhouses 367
 *†19 Roberts John F 367
 LEFT
 10 **Glendale av begins**
 20 **Rock Way begins**
- TUCKER'S COURT**
 fr 71 Lynn
 RIGHT
 †3 McLaughlin Patk
 *11 Malvitch John 1309J

We Can Furnish You
Any Directory Published
in the world at publisher's
price same day order
is received

R. L. POLK & CO.

CITY, COUNTY, STATE AND NATIONAL
DIRECTORY PUBLISHERS

431 Howard St., Detroit
367 W. Adams St., Chicago

524 Broadway, N. Y.
401 N. Broad St., Phila.

PEABODY DIRECTORY OF HOUSEHOLDERS (1931)

675

- | | |
|----------------------------|--------------------------|
| *13 Shephard H Nelson 617 | 22 Dubowicz Bath House |
| *15 Ripley Edw J | 30 Dubowicz Theo |
| *17 Knight Albert A pntr | 30 Helbacka Victor |
| †17 Robbins Wm E 424J | 30 Papachis John |
| LEFT | 32 Skangas Geo |
| †8 Brown Jonathan S 149J | *36 Lazarakis Emmanuel K |
| *†8 Cooley John J | |
| 8 Price Clarence U | |
| *10 Parker Alf T | |
| 12 Bowden Russell 492M | |
| 12 McManus Cath Mrs | |
| 14 Crean Jas | |
| 14 Jacques Archie E | |
| 14 Robinson Dwight | |
| *†16 Glencross Donald 492W | |

UNION

fr 34 English to 73 Tremont
RIGHT

- | |
|---|
| *3 Lalikos Anthony |
| 3½ Perakis Anthony barber |
| 5 Lazarakis Emmanuel K restr |
| 5 Vacant—2 |
| 7 Bassarios John |
| 7 Kaldas Chas |
| 17 Vacant |
| 19 Gelales Christy L |
| 19 Nicola Philip |
| 19 Perhoduk Paul |
| 19 Stoyanidi Peter |
| 19 Tsoulas Michl |
| 21 Chegas Peter |
| 21 Larkis Geo |
| 21 Stratis Peter |
| *27 Enos Virgil |
| 27 Velez Avalino |
| *†29 Callahan John J 742W |
| 31 Mello Manuel C |
| — Munroe & Arnold-Merritt Exp
Inc, 1900 |
| LEFT |
| 4 R & M Industrial Laboratories
chemicals 1341 |
| 4 Young Richd Co tanners 50 |
| *12 Dellis Demetrios |
| 12 Trakasopolos Spiros |
| 14 Christos Peter |
| 14 Katzis Vassilios |
| 14 Zaras Peter |
| 16 Decoules Arth |
| 16 Perruzzu Carmen |
| *16 Zielinski Roman |
| 18 Dube John |
| 18 Dumas Felix |
| 18 Karabelis Jas |
| 20 Cinko Jas |
| 20 Lakar John |
| 20 Mavourolas Jas |
| 20 Nomle Paul |
| 20 Royuk Kuprian |

UPTON

- | |
|---------------------------|
| fr 50 Walnut to 37 Wallis |
| RIGHT |
| 5 Themeanopolous Peter |
| 5 Tsapatsaries J Andrew |
| 5 Vacant—1 |
| *9 Shestopol Kliam |
| 9 Waschuk Peter |
| 9 Vacant—1 |
| 13 Dalovarious John |
| 13 Dzurnesky Lucy |
| 13 Kalinowsky Frank |
| LEFT |
| 4 Spiliotis Peter |
| 6 Dallis Theo |
| 6 Petrulas John |
| 6 Skouras Geo |
| 6 Vacant—1R |
| 20 Vacant |
| 22 Essex Tanning Co 198 |

WAGNER

- | |
|------------------------|
| fr 4 Beacon |
| RIGHT |
| *5 McDonald Jos |
| 7 O'Meara Hannah M Mrs |
| LEFT |
| *4 Lynch Danl J 782J |

WALCOTT

- | |
|---------------------|
| fr 58 Forest |
| RIGHT |
| *1 Brennan Jas F |
| 1 Arnold av crosses |
| †2 Matson John W |
| — Haskell av ends |
| LEFT |
| 2 Arnold av crosses |
| 2 Farnham av begins |

WALKER ROAD

fr 11 Fairmount rd to fields

WALKER PLACE

- | |
|--------------------|
| fr 39 Chestnut |
| RIGHT |
| 1 Clark Frank 448M |
| 1 Ward John |
| 5 Kingston John T |
| *7 Dolney Theo |
| 7 Savage Frank |
| LEFT |
| 2 Caden Anna |

WALKER PLACE—Contd

- *2 Moskevech Lorentz 547M
- 4 Chenery Augustus T
- *6 Walsh Patk

WALLIS

fr 80 Main to 35 Tremont
RIGHT

- *†9 Carroll Frances M
- †9 Skinner Raymond W
- *11 Manning Geo L
- 15 **B&M crosses**
- 15 Porter E H Construction Co
580
- 19 Vacant store
- 21 Vacant store
- 21 Kowrbles Geo lunch
- 27 Kutsapais Thos
- 27 **Walnut crosses**
- 37 Jones A W Co tanners supplies
1350
- 37 **Upton ends**
- 33-45 Essex Tanning Co lea mfrs
198
- 73 O'Rourke Thos J
- 73 Perry Manuel
- Monumental cemetery
- 75 Dunn John F
- 75 Gartenschwartz Jacob
- 75 Medeiros Manuel S

LEFT

- 12 Vacant
- 12 **Mill ends**
- 14 **B&M crosses**
- 20 Morse Blacking Co 620
- 24 Ducette Peter blksmth
- 26 Vacant store
- 26 **Walnut crosses**
- 28 Vacant store
- 44 **Hardy begins**
- *44 Duffy Steph
- 44 McDonald Harold P
- 44r Genocoupolas Costos
- 46 Koutzoukis Peter
- 46 O'Reilly Robt O
- 46½ Selios Arth
- 46½ Tsoulas Angelos
- 48 Independent Coal & Wood Co
1352
- *48 Saxionis Wm
- 48 **Elm ends**
- 50 Rossignoll Bernard
- 50 Weinberg Jos
- *58 Mortis Manuel
- 60 Carter Jas J
- 66 Mannien Emil
- 60 Steffulos Steve
- *62 Doveas John
- 62 Mendrogoulos Nicholas
- 62 Pappas Agnes
- 62 Zarolus Chas
- *64 Salaris Angelo
- 66 Rosos Peter
- 74 Collins Chas var
- 74 Kouris Anastos
- 76 Alevras Steve
- 76 Smyrnios Louis
- 76 **McIntire ct begins**

- *78 Capellos Theo
- *78 Lecos Lambrico
- 78 Vacant store
- 78r Sakaris John
- 80 Keriluk Michl
- 82 Hidler Henry A
- †84 Rosa Evaristo L

WALNUT

fr 3 Central to Salem line
RIGHT

- 5 Barrell Israel & Son gros
- 7 Griffin & Merrow plmbrs 150
- 9 Kronis Peter
- 9 Sanitary Barber Shop
- 11 Peabody Steam Laundry 898
- 13 Pyne & Smith Co sheet metal
wkr 1253
- 17 Sogoloff Furniture Co 1342
- 19 Ellis Michl W grain 26
- 21 Goldstein Nathan meats 415
- 21a Beanstock Barney gro 1376
- *21r Burnett John F
- 25 Bakir Unis gro
- 27 Zoll Leather Co remnants
- 27½ Stone Manahan P coal 746W
- 31 Spakas Demetros coffee house
- 31 **Wallis crosses**
- 33 Royal Geo V coffee house
- 33a Vacant
- 33 Pappas Tony barber
- 35 Dakos Jas restr
- 35 Dakos Manthos
- 35 Nicolas Andreas fish
- 35 Pan-Hellenic Grocery Co
- 37 Hatzis Steve barber
- 39 Collins Wholesale Market gros
864
- 41 Kutrubes Prokos P clothing
- 41b Panagopoulos Demetris coffee
house
- 45 Hassan Michl
- 45 Budgell W J & Sons Inc lea
mfrs 578
- 45 Pitman Augustus G lea mfr 578
- 53 Murphy Coal & Wood Co 126
- 55½ Chain Leather Co mfrs
- 57 Diamond Music & Stationery
Store
- 59 Manadoupos Peter coffee house
- *61 Leakotis Eleotherios
- 61b Zourells Peter shoe repr
- 61b Panagopoulos Klem barber
- 61r Spilliotis Jas
- 61 **English crosses**
- 65 Turner Tanning Machinery Co
The 130
- 75 **Caller ends**
- 75 Kirstein Leather Co Inc mfrs
666
- 75 Kirstein Tanning Co Inc 666
- 87 Pickering Geo W Coal Co 820
- 89 Handley Archie
- *91 Nunes Thos
- 91 Pappas Wm
- 93b Karamas Louis
- 95 **Howley ends**
- 95 **Mt Vernon begins**

WILSON and ROBINSON Inc.

ELECTRICIANS

GENERAL ELECTRIC WIRING GENERAL ELECTRIC
* RADIO Phone 209 APPLIANCES

PEABODY DIRECTORY OF HOUSEHOLDERS (1931) 677

- | LEFT | |
|--|-----------------------------------|
| 2½ Lung Wing ldry | 74 Helles Chas coffee house |
| 4 Rosenfield Philip gro 1431 | 74½ Helles Geo var 71121 |
| 4½ Pofcher Louis clothing | 74½ Harris begins |
| 6 Shaliotes Jas pool | 76 Adamopoulos Paul |
| 6r Bycoff Leather Co lea findings | 76 Ganakopoulos Marinos |
| 8 Rovelstad-Fontana Leather Dressing Co 1872 | 76 Petrarthelis Angelo |
| 10 Ames A P Co grain 350 | 76 Tombros Gus prov 1927 |
| 12 Bokaris Sam | 76a Grivallis Nick coffee house |
| 12 Johnson Harry restr | 76r Kutsonis Peter |
| 12 Kizarian Harry coffee house | 80 Salem Alex |
| 12a Krasnogor Bernard jeweler | 80 Theodorcopoulos Nicholas |
| 12r Gutzos Peter | 80a Matjur & Co tlr 1867 |
| 16 Korn Leather Co 685 | 82 Ganakopoulos Marinos barber |
| 22 Hussen Ismail coffee house | 82 Peoples Cash Market prov 71245 |
| 22 Ishmail Mahmet restr | 82½ Kouvaras Jas shoe repr |
| 26 Sheinhit Jacob meats | 82½ Tracey begins |
| 28 Geanoulis Jas tlr | 84 Horne Margt Mrs |
| 32 Pearse Leather Corp 671 | 84 Poss Wm E 996 |
| 32 Wallis crosses | *86 Phillips Jos |
| 34 Amdur-Limon Tanning Co Inc 1263 | *†90 Amero Antonio |
| 48 Mouhamad Alli | 90 Mello Wm |
| 46 Peabody Novelty Department Store 70534 | 90 Fulton begins |
| 46 Pappas Costas coffee house | 92 Prakis Chas |
| 48 Pappas Spiros | 92 Manos Geo |
| 48 Katsioulas Peter barber | 92½ Halonen Adam 499R |
| 48b Venois Andrew var 71397 | 92½ O'Donnell Neil M |
| 48c Saxiones Steve shoe repr | 92½ Mt Vernon begins |
| 50 Vacant store | |
| 52 Athens Restaurant | WALSH AVENUE |
| 54 Ballas Mary gro | fr 48 Driscoll to 24 Newcastle rd |
| 54 Upton begins | RIGHT |
| 58 Boyle John & Co mach 91 | *7 Marshall Manuel |
| 60 Union begins | 7 Sheldon rd ends |
| 60 Pearl Tillie Mrs gro 20 | *†11 Wilson Edw 1239W |
| 60 Vacant—2 | *15 Silva Martin 838M |
| 60 New Eng Market prov 846 | 15 Kirtland rd ends |
| 62 Goldstein Morris meats 1359 | *†23 Mello Antonio 1282R |
| 62 Royal Geo V | †25 Donovan Franklin A |
| 62½ Georgekopoulos Steve | 25 Sweeney Jos T 1334W |
| 62 English begins | 25 Englewood rd ends |
| 66 Kallelis Nicholas | *29 Forstrum Walter W 584J |
| *†64 Kallelis Spiros 1538 | 29 Forstrum Wm W |
| 64 Skaliotis Geo N | 33 Creigie Augustus R jr |
| 64½ Walnut Spa conf | *†33 Fitzpatrick John J |
| 66 Kordil Dina | *†39 Madison Eno |
| 66 Theo's Dept Store | 39 Nelson rd ends |
| 66 Omega Coffee & Tea Co | *†45 Wynnyk Thos |
| 66½ Kallelis Nicholas barber | 45 Roycroft rd ends |
| 66½ Kondaris Denna Mrs | *61 Pacheco Jos E |
| 68 Gialouris Geo coffee house | LEFT |
| 68a Hiotakis John tlr | *8 Silva Jos |
| 70 Independent Market prov 693 | *10 DeFreitas Manuel A 1239R |
| 72½ Costopoulos Paul | *12 Campus Manuel T |
| 72½ Kapelowetz Saml gro 434 | 14 Murman Armas |
| 72½ Kolaris Demetris barber | *†14 Wiljamas Waino 665M |
| 72½ Petrathelis Emmanuel | *16 Killeen Patk J |
| 72½ Vacant—2 | *†18 Danda Antonio |
| | *†22 Stanton Bertram J 653 |
| | *†24 Marshall Bartholomew |
| | *28 Santos Antonio |
| | 28 Kernwood rd ends |

WALSH AV—Contd

*†30 Forstrum Simon
 *†34 Kolhonen Mathew 584W
 *38 Mello Manuel
 †38 Collins Wm F
 *†40 Acey Matti 1128R
 *†42 Sylvester Manuel J
 *†44 Conde Jos S 1288M
 44 Conde Anthony J
 *46 Luz Mathew 1887W

WARREN

fr 52 Central to 71 Endicott
 RIGHT

*5 Orłowski J Ignace
 *†7 Beirne Patk H 1424R
 †7 Pinney Ralph J 1424W
 *†9 Lalime Edmond H 1335
 *†11 Edgerly Frank H
 *13 Gardner Laura E Mrs 1424M
 *15r Farington Fred A
 15 **Buxton begins**
 17 Mulcahy Jos L
 *17 Urbansky W var
 *19 Erlich Jos 1278M
 †19 Salloway David 93W
 19 Sogoloff Ida Mrs 647J
 *21 Krolinsky Paul var
 21 Lucaschuk Michl
 21 McParland Ruth M
 21 **Smidt av begins**
 23 Blair Victoria M
 *23 Jacobitz Frank D 1576M
 23 Potish Irving
 23½ Vacant store
 23½ **B&M crosses**
 27 Smith Mary Mrs 1426J
 29 Collins Patk
 29 **Berry begins**
 *†33 Horgan John D 915W
 *†37 Kline Geo 1318M
 *39 Phillips John T
 *41 Kulik Gabriel
 43 Hoyt Lillian B nurse
 *†43 Hunter Norman W florist 47
 †45 Ward Milburn P 320
 47 Ward J M & Co florists (whol)
 489
 49 Ward's Greenhouses 47
 53 **Endicott crosses**
 *57 Doyle Patk P 726W
 LEFT
 *†8 Cunningham Timothy J
 *10 Walker Kate R Mrs 28
 †14 Macdonald Walter J 519J
 16 Carlin John F 647W
 16 Keefe John J 1278W
 †16 Safer Isadore
 18 Dunn Edw W
 †18 Kaster Louis 1431R
 18 Steinbach Isaac
 †20 Fingerman Harry 1828W
 *20 Shaw Polly 551W
 †20 Shostak Barney 1912M
 22 Borus Ernest
 *22 Cukutos Theo
 22 Worsencroft Jas
 *24 Bazer Abr 551J

†24 Poeton Geo L
 24 Poulard Jas W 1278J
 *26 Geannoulis Jas J
 26 Sakaris Peter
 26 Siderakis John
 28 Rollins Frank A restr
 28 **B&M crosses**
 30 Dulavitz Michl restr
 30 **Crowninshield ends**
 52 **Endicott crosses**
 *†54 Coyle Michl J 1796
 *†56 McVann John 317
 *58 Gilroy Cath J

WASHINGTON

fr 101 Main to jct Lynn and Lynnfield
 RIGHT

3 Brown Wm
 3 Hastings J E
 3 McCann D B
 5 A & P gros
 *†7 Rosenfelt David 1750R
 *†7 Kirstein David 656
 *†9 Armstrong Fannie 682M
 9 Mullarkey John F
 9 Mullarkey Mary nurse
 11 Dole-Osgood & Co garage 319
 *†17 Bushby Fred W 1041W
 *†19 Flynn John 575
 †19 Murphy Jos W phys 7
 †23 Hogan Edw J 227J
 *†33 Barry Jas F 1270
 †35 Mead Chas W
 35 Peabody Historical Society
 *†39 Kelley Lawrence H phys 255
 39r Gaudette Arth A auto repr 862
 *†41 Hayes John E 360
 *†45 Mulcahy Cornelius F 160W
 45 Mulcahy Katheryn M piano
 tchr
 47 Ferrin Ella Mrs
 47½ Craigen Michl J
 47½ **Oak begins**
 49 Keefe Elsy H Mrs var 70975
 †49 Keefe John J 1041J
 *49 Keefe Mary Mrs
 †57 Nally Richd
 59 Quinn John F
 *†59 Sullivan Patk 1171W
 61 Flynn Danl F 998M
 61 Graham Jane
 †63 McDonald Henry H 61J
 †65 Crump Chas J 998W
 *†65 Wyman Fred H 857M
 *67 Gowing Mary A Mrs
 71 First National Stores Inc gros
 69 Morris & Colligan prov 946
 69 **Lincoln pl begins**
 *71 Barker Albert
 †73 Davison Fredk O
 *73 Southwick Chas T
 *75 Birmingham W Lewis 161R
 *75 Wells Chas A 161J
 *†79 Ash Geo E 416
 79 **Wash pl begins**
 *†89 Goldberg Saml 677M
 95 **Mason ends**
 95 Engine 2 PFD

GILBERT & COLE CO.

Building Materials — Masons' Supplies

TEL. 223

MARBLEHEAD, MASS.

PEABODY DIRECTORY OF HOUSEHOLDERS (1931)

679

97	Petkevitch Konstanty	219	Allen's la begins
97	Rennick Jas J 846J	*†287	Gusofski Julian
*99	Barry Thos F 1236W	287	Huluk Michl
†101	Kalenic Stephen	287	Lynnfield begins
101	Leonard Richd J		LEFT
103	Quinn Jas J	*†2	O'Shea Thos J 234
103	Zion Jennie H	†4	Campbell Thos F 940
113	Redman Annie E 1049M	4	Lucy John W
*†113	Thomas Chas J 1048M	14	St Paul's church (Epis)
*†119	Colo John 1674W	*†16	Manoogian Byzant phys 185
123	Bertel Nellie G Mrs	16	Sewall begins
*123	O'Connor Thos P 1674M	24	Meth Epis church
*125	Reith Addie A	*†28	Barry Jennie E rms 780J
†125	York Myron A	*†32	Smith Patk J 639
*129	Glass Louis 1722	†32	Sonigan Jos J jr 340M
†129	Murphy Josephine F 933R	*†36	Hayward Wm C 305
*†133	McGrath Michl 216W	*†40	Bradley John F phys 142
133	Lowe begins	40r	Brown Chester R
135	Phillips Anthony gro 933W	*42	Sturgeon Rosa A C S pract 587
135	Krochmal Igati	42	Pleasant begins
135	Krawchenki Paul	*44	Farness Mary A
135	Vacant store	48	Kiernan Frank J
143	Karpinski Wm	*†48	Lawrence Henry W 901
143	Krawchuck Fred	*52	Nash John H 1728W
143	Romanchuck Lena Mrs	†52	O'Keefe Jos E
143	Stancos Martha Mrs	†56	Masterson Thos 1998M
143	Vacant down left	56	Aborn begins
†143½	Sacovitch Annie Mrs	58	Reback Isadore
143½	Krawtschuk Teodoro	58	Ward Florence Mrs
143½	Wash St Market prov 164	*58	Valdofsky Louis 188R
*145	Skerry Patk J 1997W	60	Langley John
†147	Kerjenski Rose Mrs	*†60	Wallman David 1579W
147	Pelkaveus Selvertia	*62	Lucey John P 363M
147	Rashkauski Steve	70	Flaherty Walter
149	Dzlerzak Alex gro 1094	*†70	Nolan Terrence E 323M
149	Dudzisz John	72	Crocker John
†149	Guzofski Wm	*†72	Labelle Alf 363R
149	Koslow Helen	72	Godfrey Winifred A
†149	Petruszka Marcella Mrs	†72	Negus Phillip 952
149	Wash St Barber Shop	74	Wolf Louis
*†153	Hardiman John 1404W	*76	O'Neil Peter J gravel 1199
153	Ready Cath	*†78	Millstein Goodman 1723R
153	Vacant store	*†78	Tevrowski Benj 802
155	Central Coal Co 992	*80	Cotchin Harry 113
*†157	Clare Nicholas 882R	80	Ayer begins
†155r	Kachuk Steve	*84	Cotton Chas H 923W
155r	Lichewicz Anthony	†84	Danielson Cecil A
*†155r	Smidt Bernard 992	84	Gaines Marion Mrs nurse
161	First National Stores Inc gros	*†88	Burns Chas H
161	Laba Teresa Mrs	88	Goldthwaite pl begins
163	Bleachery Service Station	†90	Brophy Wm H 1047W
163	Quinlan sq begins	*†90	Maroney Michl 1393W
163	Foster ends	92	Godfrey Robt S
167	Peabody Water Dept shop 1210	92	Grant Russell B
167	Wheeler Peter W	*96	Abraham Antoni
†197	Bodge Perley S 1233J	96	Mazrezki Jos
†205	Newton Harry 321W	100	Abraham Antoni gro
207	Donovan Mary A	100	Celment av begins
227	Crystal Gelatine Co	102	A & P gros
227	Eastman Gelatine Corp	†102	Griffen Harry G 1668
227	Essex Gelatine Co	*†104	Compiano Frank 61M
		108	Hengston Wm J 208W

WASHINGTON—Contd		200 Peabody Cash Market prov
*108	Freeman Michl F	1206
†110	Kidney Jas B 857R	*†202 Hughes Jos 1207M
*112	Walsh Jas M	202 Griffin Geo A 1207W
114	Constantine Anastos	202 Vacant store
†114	LaPointe Emile A 462M	202 Dane begins
114	Anastos Constantine 1236M	*204 Kavanaugh Cath Mrs 1209M
*116	Reidy Gilbertha M 609M	†204 Kavanaugh Thos
124	Olenchenski John	206 David Francis Keefe school
124	Parsons begins	†234 Cunningham Hannah 1205M
*128	Burns Cornelius 1393J	234 Hockenhull John
128	Cook Cyril	234 Smith Geo W
†128	Tweed Wm H jr	†234 Steward Geo W
*132	Bresnahan Jeremiah F	234 Wheeler begins
134	Moore Henry	*†238 Moxley John R 1202W
134	Stringer Edw	*†240 Ficara Paola
136	Bresnahan Mary A Mrs var	240 Moquin Wilfred
	70520	242 Dullea Maurice F
138	Ranaghan Rose	*†244 Dullea Maurice F
142	Bongette Constantine	244 Shannon Thomas
142	Vacant store	244 Powers Patk J
142	Dalton ct begins	*246 Waters Henry J 1198R
144	Quinlan Sq Pharmacy 1377	246 John begins
144	Mooka Michl gro 1344	*†250 Hingston Wm R 1198J
146	Quinlan Sq Lunch	250 Reid Sarah J Mrs
146½	Reid Edwin D baker	*†252 Dee David F 674J
†148	Mooka Michl	252 Doyle Jas F
†148	Sardynsky Peter	*†254 McCarthy Margt T Mrs var
148a	Kuva Jos dry gds	1198M
148b	Peabody Co-operative Shoe	†258 McCourt Thos
	Store	258 Moore Jas
148½	Hancock begins	*†260 McCarthy Eliz Mrs 778W
†152	Jurasyk Mike	†260 Cunningham Arth ice
152	Schewchuk Wasil	264 Houirhan begins
*†152	Schewchuk Peter 1113M	*264 Emmett Mary A Mrs
*†154	Goldstein Fannie Mrs 861R	*†266 Murphy Danl F 1076R
154	Kowalski Victor	268 Cavaliere Antonio gro
154	Kozcock Wm	*†268 McCarthy Dennis V
154½	Jungle Lunch	272 Condolfo Ralph
154½	Sherman begins	†272 Regan Wm V
160	Dionne Paul N	†272 Richardson Ellis F
160	Glass Louis var	276 Colfax begins
160	Mankevich Jos	*†276 Gold Morris ice 1195J
160	Sherman begins	*†278 Innis Everett
162	Nazzaro Jas barber	280 Vercellone Jos
164	Swalgen Willis S shoe repr	282 Vacant
164	Starion John	*†284 Dullea Dennis J ins 688W
164	Swampscott av begins	*†286 Doyle Martin J exp 1507
168	Burda Louis	286 Granite begins
*168	Donovan Kath var	288 Lynn begins
172	Dustin begins	288 Hogan Sarah H Mrs
172	Evans Job	288 McCarthy Jeremiah F
*172	Doleski Andrew	288 Mentus Andrew
192	Peabody Cash Market prov	
	71178	
192	Cranney Jos	
†192	Poole Wendell	
*192	Press Max 1977J	
192	Quinn Wm P	
194	Blaney av begins	
*†194	O'Meara Michl	
194	Moskovitz Betty Mrs 1211W	
†194	Draper Arth 786R	
194	Rosen Louis shoe repr	
*196	Nevins Edw	
198	Kingston Julia 1211M	
198	Sinkevitch Steve	
200	Murphy Edw R	
		WASHINGTON PLACE
		fr 79 Wash
		RIGHT
		5 Peabody Anti Dust Co 416
		15 Pepper Geo A
		15 Vacant—1
		LEFT
		*2 Horrigan Jeremiah 677R
		†2 Kenney Francis
		6 Hallinan Thos J
		8 Berry Chas
		*†8 Dunn Henry A
		*†10 Driscoll Jas J 1047M
		*14 Nangle Bernard M 633

HOLYOKE INSURANCE OFFICE

Established 1843

INSURANCE OF EVERY DESCRIPTION

TOWN HOUSE SQUARE :: :: SALEM, MASS.

PEABODY DIRECTORY OF HOUSEHOLDERS (1931) 681

*16 Kay Geo
†16 Kay Jas J
— Hudson Geo F

WATER WORKS ROAD

fr 110 Lynn
RIGHT
*†— Feighery Peter H
*9 Court Clara E Mrs 976W
*— Patterson Robt J 976M
— Hockenhull Walter
23 Vacant
25 Vacant
LEFT
6 Durkee Arth J
†10 Blake Irving A
10 Hughes Horace
†10 Jackson Walter
†14 Lawrence Chas A
†14 Jackman Wilbur C
*16 Sparkes Jas M contr 388M
24 Vacant
— Peabody Water Works 684

WATERS

fr 78 Central to 21 Buxton
RIGHT
*†1 Hallahan John 1423R
*3 Houlden Harry 1431J
†5 Houlden Wm H
LEFT
7 Houghton Geo N
7 Welch John W
9 Hughes Jas
9 Maroney John J

WEBSTER

fr 11 Upton to 59 Tremont
RIGHT
41 Cupronowich Stella
41 Rafael John
41 Vacant—1 rear—2 rear
*45 Lynch Bridget Mrs
47 Gerasimowicz Bronislaw var
47 Sanko Wm
*49 Dence Martin 1299R
49 McCarthy Frank
LEFT
— National Calf Skin Co 400
*46 Fay Leo 1618W
48 Russell John 703

WELCOME

fr 2 Dexter
RIGHT
*†3 Cann Frank E Brea 3804W
LEFT
*†4 Fellows Geo
*8 Cann Chas E

WEST POND AVENUE

fr Spring Pond rd
— Longwood av ends

WHEELER

fr 234 Wash
RIGHT
*1 Dowdell Patk 1203W
*5 McNamee Mary
*9 McCarthy Mary Mrs 1201M
*11 Herlihy Jas 1283M
*†15 Caniff Mary A 1204J
†15 Healey Wm
*†17 Martinack Calinick
21 Allara Jos
21 Brown Arth
21 Dowling Colby
†27 Hochenul Thos
*27 Smith Wm
LEFT
*†2 Driscoll Ellen M Mrs 240R
†4 McCarthy Timothy S
6 Chenery Jas J
6 Maher Jas
*10 Cooper Mary
*14 Kehoe Mary Mrs 1202J
*†16 Lessard Frank 1204M
18½ McHugh Louis F
*20 Gistinelle Jas
*†22 Regali Phyllis Mrs 88R
22 Tonge Fred

WILSON SQUARE

fr Andover Endicott Central Pulaski
and N Central

WINNEGANANCE AVENUE

fr 111 Lynn
RIGHT
*1 Hurley Steph J 1973
*†5 Alley Archie C 1294J
*7 Gaynor Wm H
LEFT
*†2 Curtis Carl W 45M
*†6 Ricker Guy H
*8 Cole Herbert C
*10 Lane Wm W 638M
*†12 Nickles Wm C 1294W
*16 Humrich Martha Mrs
*†14r Humrich Fred 1294M

WINONA

fr Newbury to Lynnfield
RIGHT
*3r Barr Vienna
*†— Fisher Rudolph
— Winslow Llewellyn B
*†— Rolfe Walter 468W
— Barr Ralph J 468M
*— Russell Reuben J
*†— Thurrell Geo H
— Chase Gordon F 1527W
— Lake crosses
†— Fahey Steph J
— Golden Goose Manor

WINONA—Contd

LEFT
 *†— Southwick E Forest
 *†— Monson Olaf 468R
 *†— Phillips Wm B 607J
 *†— Ziskoeski Frank
 — Bell Stewart
 *— Morris John L
 †— Dean Thos J
 *— Richardson Charlotte M Mrs

WINTER

fr 19 Spring to 16 Mason
 RIGHT
 7 Stymiloski Ralph
 *11 Lane Mary 156R
 13 Twoomey Margt nurse
 15 Olenchenski Victor
 15 **Oak crosses**
 21 Southwick L B Co lea mfrs 32
 23 Jones Alf A 1012W
 25 Fleming Hugh E
 LEFT
 8 Brzezcki Kazemer
 8 Kusik Harry
 8 Kuzma Steve
 8 Woodworth Malbourne M
 10 Alli Sullaman
 10 Holda Jos

10 Wandzio Alex
 10 Zliffa Hassan
 10½ Gigas Thos
 10½ Kerchuk Stephen
 12 Brzezicka Alex
 14 **Oak crosses**
 26 Gerahty Timothy

WINTHROP

fr 88 Tremont to 17 Collins
 RIGHT
 5 Laakso Geo W 1297M
 13 Winthrop Baths
 LEFT
 *4 Flynn Maurice M
 *†6 Crowley Chas T
 6 Vacant—2
 8 Karakaidos John
 8 Pappas Nicholas
 8½ Roumeliotes Kostas
 8½ Zalkan Sarah
 10 Ancheadis Chas
 10 Parianos Steven
 *12 Silva Frank
 *†14 Lillis Jas J 1508W
 14½ Make Elise

WOODLAWN AVENUE

fr 20 Rockdale av to Arlington av



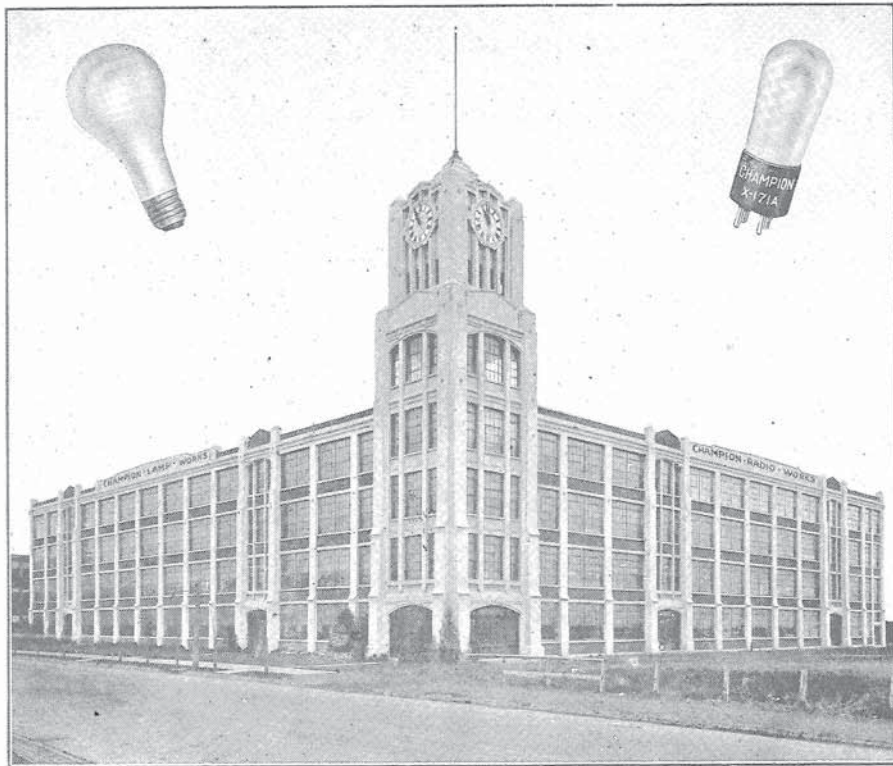

The new highly modern Champion plant at Lynn, Massachusetts

Helping to Light Essex County

Enough Champion Electric Lamps are made each day to give every home in Essex County, clear, brilliant light every night.

Consolidated Electric Lamp Co.

LYNN AND DANVERS, MASS.

Champion
C.E.L.CO.

LAMPS

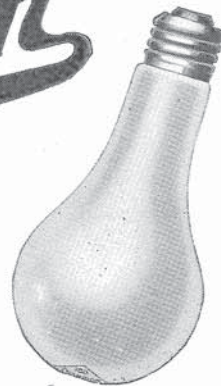

For Better Lighting — Buy them from your Dealer

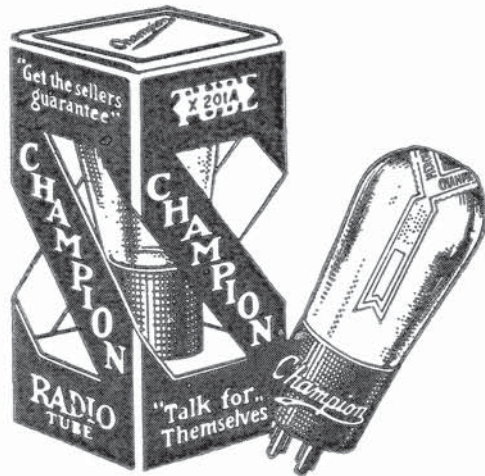

**ESSEX COUNTY FOLKS INSIST ON
CHAMPION RADIO TUBES
FOR BEST RECEPTION**

For Best Results, change your TUBE EQUIPMENT
once a year at least.

— They're Guaranteed —

To Give Satisfaction.

CHAMPION RADIO WORKS
90 HOLTEN STREET
DANVERS, MASS.

Champion
C.E.L.CO.

Radio Tubes

Buy a set TODAY from your dealer