

# Beverly Directory.

BEVERLY  
Street and Household's Directory.

The street directory gives the location of each street, and shows what other streets or places run from or across it. The house numbers are given in left and right hand columns, with the names of heads of families and persons in business, in the order of location.

Houses without numbers are indicated by a —, and the dash is also used opposite connecting streets to indicate whether such streets begin or end on the left or right side.

**ABBOTT,**  
from 207 Cabot to the sea  
Left Right  
1 Same as 207 Cabot  
5 Same as 207 Cabot.  
E. C. Hathaway, r.  
7 Herbert W. Howard  
9 R. Robertson Co.  
plumbers  
— — *Old Cemetery.*  
21 Joseph C. Kilham  
— *Endicott st. ends.*  
— *Monument sq.*  
23 D. S. Lynch  
24 John M. Lynch  
Charles H. Creesy  
26 Mrs. E. F. Meacom  
G. W. Pickering jr.  
— *Brown st. ends.*  
28 John T. Ober  
Wm. H. Wood  
27 Rev. E. J. V. Huiginn  
Ella A. Morgan  
29 Misses Tracy  
Rev. W. S. Hazen  
32 George H. Thissell  
31 Charles F. Lee  
34 Luther Woodbury  
35 George F. Standley  
Rev. E. W. Snow  
37 John T. Goldsmith  
C. A. Taylor  
40 Thomas Fitzgibbon,  
contractor  
— — *Lovett st. crosses.*  
42 Charles H. Jacobs  
W. B. Morse  
41 Arthur W. Curtis  
Louis P. Baker  
44 Dennis W. Quill  
43 Mrs. M. A. Welch  
43½ Patrick J. Lynch  
47 Wm. A. Webber  
— — *Lothrop st. crosses.*  
55 Geo. Greene  
— Abbot Boat Club  
**AGATE,**  
from opp. 10 Cliff to opp. 19  
Linden ave.  
Left Right  
4 William A. Devine

9 Hugh Moffett  
8 George L'Heureux  
10 C. Guerriero  
12 Everett M. Spinney  
11 John H. Bergstrom  
Henry Mullin  
13 Frank W. Chapman  
John H. Staples  
James Greehy  
14 15 George A. Sullivan  
Charles M. Makey  
17 Michael Kane  
William Wilson  
16 Michael Connolly  
18 W. F. Dolliver  
**APPLETON AVENUE,**  
from Baker ave. to Baker ave.  
junc. Columbus ave.  
Left Right  
— Charles F. Broughton  
— *Larcom ave. begins.*  
— *Prospect st. ends*  
— *Harrison ave. ends.*  
347 Edmund Putnam  
— Vacant  
**ARTHUR,**  
from end Arthur st. ext. to 17  
Chase  
Left Right  
1 Mrs. M. J. Hurlburt  
Hilyard S. Raynard  
2 A. L. Crosby & Co.  
painters  
4 Wm. B. Cohoon  
— — *Mulberry st. crosses.*  
6 Mrs. Sarah F. Scruton  
Charles P. Croscup  
5 Mrs. E. L. Cunningham  
George Smith  
7 F. H. Whitaker  
Mrs. H. A. Young  
8 Mrs. M. Saunders  
Charles A. Greene  
Horace W. Fray  
10 James A. Kennett  
11 Mrs. E. N. Christie  
13 Dennis P. Daley  
J. Oliver Lyman  
12 Charles E. Whipple  
14 Frank W. Dodge  
George W. Moulton

**ARTHUR STREET COURT,**  
from 4 Arthur st. ext.  
Left Right  
1 Mrs. H. Lackstrom  
Gibson J. Munro  
Mrs. Ella Hart  
5 Geo. W. Thomas jr.  
**ARTHUR STREET EX-  
TENSION,**  
from 11 Judson to Arthur  
Left Right  
1 Roy E. Crosby  
2 Frederick W. Tyler  
4 Leon E. Hosley  
4½ George A. Daniels  
6 William B. Cohoon  
**ASHLAND,**  
from 15 Home to 34 Federal  
Left Right  
3 George M. Cleaves  
Algervon Goodwin  
**ASHTON,**  
from opp. 67 Bridge  
Left Right  
4 C. E. Hoogerzeil  
**ATLANTIC AVENUE,**  
from 17 Hale to the sea  
Left Right  
5 John S. Baker  
7 F. E. Tarr  
9 Wm. G. McKay  
George K. Davenport  
12 Charles L. Odell  
Larkin W. Story  
11 Mrs. Annie F. Dodge  
13 Clarence E. Brown  
S. Crossland  
14 James Matheson  
Mrs. E. F. Smith  
16 John F. Hill  
W. W. Boyden

Peck's Pump Valves and New Never-Drip Faucet Seats.  
The GEORGE F. PECK MFG. CO., 174 Rantoul Street, - - Beverly.

# Auto and Bicycle Repairing. J. ELMER WOOD.

106-112 RANTOUL.

STREETS AND HOUSEHOLDERS OF BEVERLY.

539

## ATLANTIC AVE.—Cont'd.

- |      |                               |
|------|-------------------------------|
| Left | Right                         |
| 15   | Fred'k I. Cressey             |
|      | Frederick D. Upton            |
| 17   | Geo. H. Vose                  |
| 20   | Clarence O. Hood              |
| 19   | Mrs. C. E. Standley           |
| 21   | Thomas F. Delaney             |
|      | Harry B. Innis                |
| 23   | Chas. H. Sinclair             |
|      | William T. Varina             |
| —    | — <i>Lovett st. crosses.</i>  |
| 25   | L. J. Woodbury                |
| 27   | Patrick Guinivan              |
| 28   | Alexander Simpson             |
| 30   | Joseph F. Clayton             |
|      | Mrs. E. Woodbury              |
|      | Frank W. Swan                 |
| —    | — <i>Lothrop st. crosses.</i> |

## BACK,

- from 43 Bartlett to 3 South
- |      |                     |
|------|---------------------|
| Left | Right               |
| 6    | Mrs. Bridget Marley |
|      | Mrs. R. Kelley      |
| 7    | Storage             |
| 8    | Carmano Pizzi       |
| 9    | Mrs. Lizzie Bixby   |
|      | Willis H. Smith     |
| 10   | Afonso Ciampa       |
| 12   | John Casello        |
| 14   | Private stable      |
| 18   | W. D. McElhiney     |

## BAKER AVENUE,

- from 64 Essex to Odell ave.
- |      |                                |
|------|--------------------------------|
| Left | Right                          |
| 12   | Willard A. Standley            |
| 14   | George H. Clayton              |
| 18   | A. M. Stevens                  |
| —    | — <i>Appleton ave. begins.</i> |
| 27   | E. E. Gaylord                  |
| —    | — <i>Arthur L. Collier</i>     |
| —    | — <i>Larcom ave. crosses.</i>  |
| 39   | William L. Porter              |
| —    | — <i>Vacant</i>                |
| 44   | Joseph A. Wilson               |
|      | Henry A. Buell                 |
| 47   | Fred A. Clark                  |
| —    | — <i>Columbus ave. ends.</i>   |

## BALCH,

- from 448 Cabot to 572 Cabot
- |      |                                     |
|------|-------------------------------------|
| Left | Right                               |
| —    | — <i>B. &amp; M. R. R. Crossing</i> |
| 17   | Mrs. Mary Irving                    |
| 19   | Wallace A. Crosby, milk             |
| —    | — <i>Blaine ave. ends.</i>          |
| 21   | Edgar J. Caldwell, milk             |
| 23   | Mrs. E. C. Kittredge                |
|      | J. Willis Parmenter                 |
| 26   | Walter M. Williamson                |
| 34   | William R. Burgess                  |
| 35   | Charles F. Perkins                  |
| 99   | Vacant                              |
| 101  | John W. Raymond                     |
| 120  | Mrs. Mary A. Raymond                |
| 125  | W. O'Donnell, market<br>gardener    |
| 128  | Mrs. M. E. Caldwell                 |
| 132  | Norman D. Trask                     |
| 134  | N. W. Woodbury                      |
| 136  | Mrs. Marietta Boyle                 |
|      | Willis H. Bell                      |
| 135  | Wm. H. Palmer                       |
| 137  | H. W. Downing                       |
| 139  | Vacant                              |
| 141  | Guy B. Chaloner                     |

## BARTLETT,

- from 83 Cabot to opp. 3 Lothrop
- |      |                                |
|------|--------------------------------|
| Left | Right                          |
| 1    | James Carboni                  |
| 2    | James J. Reilly                |
| 4    | Morgan Bros., bakers           |
| 6    | C. H. K. Morgan                |
|      | Allen R. Swift                 |
| 8    | Mrs. E. A. Morgan              |
| 7    | J. Sterman, painter            |
| 10   | W. A. Morgan                   |
| 9    | Frank L. Troop                 |
|      | Charles S. Goodridge           |
| 12   | Vacant                         |
| 14   | Dr. J. J. Shea                 |
| —    | — <i>Lovett st. begins.</i>    |
| 13   | Mrs. A. E. Endicott            |
| 15   | Mrs. H. P. Porter              |
| 19   | Misses Gallop                  |
| 21   | Geo. B. Foster                 |
|      | Benj. Hutchinson               |
| 22   | George S. Bradstreet           |
| —    | — <i>Roger Whipple</i>         |
| —    | — <i>Wentzell ave. begins.</i> |
| 25   | F. A. S. Raymond               |
|      | Miss S. A. Newman              |
|      | Daniel Thurston, ex-<br>press  |
| 24   | Peter E. Clark                 |
| —    | — <i>Union st. ends.</i>       |
| 28   | Charles Woodberry              |
| 29   | Mrs. E. A. Foster              |
|      | Harry C. Sherman               |
| 30   | G. E. Lincoln                  |
|      | Chas. L. Spalding,<br>masseur  |
| 33   | J. J. Fitzgibbons              |
|      | H. H. Hanson                   |
|      | A. R. Lyons                    |
| 32   | John T. Doyle                  |
|      | Chester M. Waitt               |
| 35   | Mrs. Rebecca Wallis            |
| 37   | Chas. H. Woodberry             |
| —    | — <i>Stone st. crosses.</i>    |
| 34   | Wm. T. Pepper                  |
| 34½  | T. Dexter Tindley              |
| 39   | Miss M. B. Smith               |
| 36   | Wm. C. Lyons                   |
|      | Wm. H. Buckle                  |
| 43   | P. Hoogerzeil, express         |
| —    | — <i>Back st. begins</i>       |
| 38   | Geo. F. Churchyard             |
| 40   | John K. Perry                  |
|      | Mrs. E. Emerson                |
| 42   | David G. Coleman               |
|      | Heman P. Brett                 |
| 44   | Herbert W. Byors               |
|      | Edw. F. Hodgkins               |
| —    | — <i>Front st. ends.</i>       |
| 47   | Miss M. A. Dodge               |
|      | Mrs. A. Lanergan               |
| 46   | H. P. Kennison                 |
|      | Samuel P. Cook                 |
| 48   | H. B. Churchill                |
|      | Mrs. R. C. Letteney            |
| 49   | Walter J. Tindley              |
|      | Michael Corbett                |
|      | Mrs. Sarah Caton               |
| 54   | W. H. Kennison                 |
| 56   | Chas. F. Kennison              |
|      | Joseph P. Silva                |
| 58   | Thomas Deasy                   |
|      | Charles E. DeCoste             |
| 60   | Chas. M. Morse                 |
|      | Joseph Stoddart                |
- BASS RIVER,**  
from 60 Elliott to Bass River
- |      |                                     |
|------|-------------------------------------|
| Left | Right                               |
| —    | — <i>B. &amp; M. R. R. Crossing</i> |

## BATES PARK AVENUE,

- from 122 Bridge to the river
- |      |                           |
|------|---------------------------|
| Left | Right                     |
| —    | — <i>George M. Dudley</i> |
| —    | — <i>Vacant</i>           |

## BAY,

- from 101 Lovett to Lothrop n.  
Dane
- |      |                    |
|------|--------------------|
| Left | Right              |
| 2    | H. M. Loomer       |
| 5    | Willard S. Stanton |
| 6    | C. R. Woodberry    |
|      | W. B. Jackson      |
| 7    | John F. Streamberg |
| 9    | Walter H. Hill     |
|      | Mrs. Ida H. Gould  |
| 9½   | W. J. Grey         |

## BAY VIEW AVENUE,

- from Neptune opp. East Corn-  
ing to the sea.
- |      |                                 |
|------|---------------------------------|
| Left | Right                           |
| —    | — <i>C. F. Fairbanks, s. r.</i> |
| —    | — <i>A. Steinert, s. r.</i>     |
| —    | — <i>A. A. Lawrence, s. r.</i>  |
| —    | — <i>Light house.</i>           |
| —    | — <i>Joseph H. Herrick</i>      |

## BEACH,

- from Hale beyond Oak to West
- |      |                                     |
|------|-------------------------------------|
| Left | Right                               |
| —    | — <i>Wm. R. Cabot, s. r.</i>        |
| —    | — <i>Grove st. ends.</i>            |
| —    | — <i>B. &amp; M. R. R. crosses.</i> |

## BECKFORD,

- from 51 Elliott to 400 Cabot
- |      |                                 |
|------|---------------------------------|
| Left | Right                           |
| 1    | Joab O. Jones                   |
| 3    | Otto Anderson                   |
|      | Edward Dunt                     |
|      | H. Weden                        |
| 5    | Matthew S. Palmer               |
|      | Albert L. Tebbitts              |
| 7    | L. M. Johnson                   |
|      | Geo. W. Fernald                 |
|      | James Butterworth               |
| 9    | Fred'k G. Parker                |
|      | James H. Brine                  |
|      | James Baxter                    |
| 6    | Mrs. L. J. Trask                |
| —    | — <i>Gage st. begins.</i>       |
| 10   | N. Tomasello                    |
| 12   | Arthur G. Goldsmith             |
| 14   | A. P. Spiller—extracts,<br>etc. |
| 16   | John W. Curtis                  |
| 18   | R. M. Sanders, cream<br>dealer  |
| 19   | Wm. S. Friend                   |
|      | R. Thierfelder                  |
| 20   | Frederick O. Cressy             |
| 22   | George Clark                    |
|      | John Bacon                      |
| 24   | Forrest L. Higgins              |
| 26   | James A. Torrey                 |
| —    | — <i>Mill st. begins.</i>       |
| 28   | James Whalen                    |
|      | J. W. Sonia                     |
| 31   | Edwin S. Raymond                |
|      | Mrs. Z. M. Wilkinson            |
| 36   | R. F. Fleming                   |
|      | William Benjamin                |
|      | Miss E. A. Herrick              |

**MONARCH PAINT. - 100% PURE.**  
WHITCOMB - CARTER CO., - - BEVERLY.

Home Made Candy **W. F. Plummer Drug Co.** 3 STORES BEVERLY.

540 STREETS AND HOUSEHOLDERS OF BEVERLY.

**BISSON,**  
from 73 Essex to 126 Hale  
Left Right  
4 Charles H. Leavitt  
8 Arthur S. Bell  
7 Wm. H. Harmon  
9 O. S. Hutchinson  
11 A. V. Marshall  
— *Burton ave. ends.*  
14 Wallace C. Haley  
Charles W. Payne  
18 Howard E. Lindsay  
20 Edmund A. Upton  
— *Butman st. crosses.*  
22 Mrs. A. L. Mason  
24 Wm. G. Bisson  
26 George A. Foss  
28 Benj. A. Cleaves  
30 Jotham B. Wells  
30.A A. M. Allen  
— *Hale st. cemetery.*  
42 Lewis W. Brewer  
48 Mrs. M. M. Morse  
— *Locust ave. begins.*  
50 Alonzo B. Morse, marble  
and granite  
52 Vacant  
56 Andrew Gordon  
P. G. Morse, r.  
— *Middle st. begins.*  
— *Lothrop st. crosses.*  
67 Edward Preston  
69 J. W. Ferguson  
— *Orchard st. ends.*  
77 Percy E. Haley  
79 Mrs. H. Dennis  
81 A. E. Edwards  
80 Charles G. Rogers  
John Moynihan  
85 Fred L. Mackenzie

**BLAINE AVENUE,**  
from 496 Cabot to 19 Balch  
Left Right  
— Wm. C. Davis

**BLAKE,**  
from McKay byd. Glidden to  
Pierson  
Left Right  
— *Glidden st. crosses.*

**BOW,**  
from 212 Cabot to 47 Park  
Left Right  
St. Peter's church  
5 Same as 214 Cabot  
7 Wm. R. Remmonds  
Manuel I. DeSousa  
9 W. R. Remmonds,  
painter  
8 St. Peter's chapel  
10 T. W. Howse, harness  
maker  
12 T. Walter Howse  
12½ C. H. Bent, electrician  
11 Mrs. Anna M. Weil  
Mrs. A. Lovett  
F. J. Lewis  
— *Chapman st. begins.*  
14 Handen A. Falls  
16 Pickett & Goodwin,  
plumbers  
North Shore Electric  
Engineering Co.

18 A. C. Lunt, work shop  
15 Geo. W. Colson  
Mrs. I. T. Orr  
17 W. H. Bell, express  
Mrs. M. J. Eldredge  
A. C. Lunt, 2d  
24 Chas. R. Elliott  
Wallace E. Ray  
23 Bernard F. McGrath,  
physician  
Mrs. Alice A. Moore  
28 Mrs. L. D. Spinney  
Norris E. Crosby  
25 Mrs. Alice M. Lord  
Fred W. Lord  
— *Home st. begins.*  
29 David A. Hastings  
Rev. E. A. Hoyt  
30 Miss O. H. Cressy  
32 Hollis F. Rogers  
W. W. Lefavour  
31 John F. Mackey  
Carl M. Fisher  
36 Chas. A. Baker  
Miss M. T. Linehan  
33 Joseph F. Cleaves  
Frank S. Cleaves  
35 Chas. T. Carleton  
Lewis A. Foss  
40 Chas. H. Kimball  
Hiram H. Houston  
42 Frank M. Blakely  
Mrs. L. A. Mitchell  
39 Chas. S. Patch  
Sidney G. Whidden  
41 The Boscobel boarding  
43 house  
48 Henry C. Webb  
53 H. M. St. Clair Co., stair  
builders  
53½ Same as 121 Rantoul  
55 E. F. Bell & Co., shoe  
mnfrs.  
— *Rantoul st. crosses.*  
65 same as 47 Park

**BOYDEN AVENUE,**  
from Whitney ave. to Baker  
ave.

**BOYLES,**  
from 256 Hale to Foster jun.  
Cole  
Left Right  
10 Ellis L. Dresel, s. r.  
28 — Davis, s. r.  
31 Miss K. Sisbee  
49 Vacant shop  
50 William L. Palmer  
Alfred Richardson  
67 Montserrat Golf Club  
— *Cross Lane ends.*  
— Paradise Crossing, B. &  
M. R. R.  
— *Cole st. ends.*

**BRACKENBURY,**  
from opp. 228 Hale to sea  
Left Right  
6 Charles W. Squires  
Fred'k Schofield  
Mrs. F. Foster  
10 A. J. Larratt, s. r.  
12 John W. Haskell  
16 Vacant  
— Frank McCarthy  
27 George Gordon

**BRANCH LANE,**  
from Common n. Foster to  
Wood lane  
Left Right  
— H. J. Coolidge, s. r.  
— Philip S. Sears s. r.

**BRIDGE,**  
from River n. Federal to Dan-  
vers line  
Left Right  
4 John Cole  
6 Richard J. Tracey  
8 Albert W. Nash  
10 Benj. F. Johnson  
— *Bass river bridge.*  
14 George E. Wiggins  
16 Wilbur S. Strout  
18 Hiram N. Currie  
— *Green st. begins.*  
— *Winthrop ave. begins.*  
40 Mrs. A. M. Newton  
42 W. E. Crampsey  
— *Kernwood ave. begins.*  
45 Wm. H. Lewis  
46 Geo. M. Perkins  
Edgar N. Todd  
56 Theodore Dutra  
58 Mrs. H. L. Smith  
57 Alfred Porter, milk  
Union chapel  
— *Livingston ave. begins.*  
61 F. Smith, grocer  
63 Franklin Smith  
Pearl C. McLarren  
Clifford B. Bray  
64 Stephen M. Foy  
65 H. W. Reed  
67 Wallace B. Holt  
Thos. F. Doane  
Reuben Scovill  
George H. Bragdon, r.  
— *Ashton st. begins.*  
73 Charles E. Brown  
John Thimmer  
— *Hillcrest ave. begins.*  
96 Edward McManus  
98 Mrs. R. Grimes  
100 George H. Grimes  
104 C. T. Brown, carpenter  
— *Rodrick ave. begins.*  
113 Thomas Kelley  
A. H. Kelley, paper  
hanger  
113½ John V. Hanson  
115 Henry Banks  
117 Eustace W. Porter  
119 Oliver C. Hersey  
— *Bates Park ave begins.*  
122 Heaphy Bros. groc.  
126 Mrs. M. F. Howes  
128 F. L. Robinson  
130 4 Will L. Herring  
132 J. H. McLaughlin  
134 John K. Anderson  
Benj. F. Cressy jr.  
137 Rial Side schoolh'se  
141 Chas. A. Giles  
138 George F. Allen  
— *Giles lane (private).*  
160 Fred. R. Bowles  
— *Sunnycrest ave. begins.*  
173 Milford McIntire  
178 Wm. C. Major  
183 Geo. W. Wessel  
202 Orrin E. Whipple, milk  
— *Cressey st. ends.*  
210 Edgar F. Trask  
213 Wm. H. Smith  
214 Geo. A. Bagley

**PLUMBING, STEAM, HOT WATER and GAS PIPING.**

The GEORGE F. PECK MFG. CO., 174 Rantoul Street, Beverly

# Automobile Garage, J. ELMER WOOD,

106-112 RANTOUL.

STREETS AND HOUSEHOLDERS OF BEVERLY.

541

## BRIMBLE AVENUE,

from Esséx opp. Cross to Wenham Lake

- |      |                                     |
|------|-------------------------------------|
| Left | Right                               |
| —    | — <i>Colon st. crosses.</i>         |
| —    | — Vacant, r.                        |
| —    | — Swift Farm                        |
| —    | — Frank Y. Foster                   |
| —    | — John F. Foster                    |
| —    | — <i>Beverly reservoir rd.</i>      |
| —    | — Mrs. Herman J. Haas               |
| —    | — Mrs. E. B. Ripley                 |
| —    | — <i>Walnut ave. begins.</i>        |
| —    | — <i>Budleigh ave. ends.</i>        |
| —    | — <i>B. &amp; M. R. R. crosses.</i> |
| —    | — Geo. W. Harwood                   |
| —    | — Amos Hood                         |
| —    | — Robert G. Hagar                   |
| —    | — McKinley park                     |
| —    | — <i>Dodge st. crosses.</i>         |
| —    | — Wm. A. Lord                       |
| —    | — <i>Lake View ave. ends.</i>       |
| —    | — Herbert T. Conant                 |
| —    | — B. W. W. pumping station          |

## BRISCOE,

from 8 Hale to 19 Essex

- |      |                             |
|------|-----------------------------|
| Left | Right                       |
| —    | 5 Chas. L. Moulton          |
| —    | — <i>Church st. ends.</i>   |
| —    | 7 Albert W. Dodge           |
| —    | — Chas. F. Dennis           |
| —    | — High School               |
| —    | 17 Wm. H. Perry             |
| —    | — <i>Watch Hill begins.</i> |
| —    | 19 Ralph D. Stanley         |
| —    | — Elizabeth Frye            |
| —    | — A. S. Whitehouse          |

## BROADWAY,

from 186 Cabot to Park opp. R. R. Station

- |      |  |
|------|--|
| Left | Right                                      |
| —    | 3 Odd Fellows' blk.                        |
| —    | — Wm. H. Ferrick, hair dresser, room 1     |
| —    | — J. C. Kilham, room 2                     |
| —    | — Wm. H. Ferrick, real estate, room 3      |
| —    | — Beverly Citizen, rooms 4 and 6           |
| —    | — Odd Fellows' Reading Room, room 7        |
| —    | — Odd Fellows' reading room Assoc., room 8 |
| —    | — A. E. Lunt, lawyer, room 9               |
| —    | — J. W. Phillips, investments, room 9      |
| —    | — Crowley & Lunt, room 9                   |
| —    | — L. C. Demack, music teacher, rm. 10      |
| —    | — Board of Health, room 11                 |
| —    | — Sealer of Weights and Measures, rm. 11   |
| —    | — Supt. of Schools, rm. 13                 |
| —    | — Water Board, rm. 14                      |
| —    | — Overseers of Poor, room 17               |
| —    | 5 Beverly Post Office                      |
| 12   | 11 Joseph A. Wallis                        |
| —    | — Mrs. A. R. Carter                        |
| —    | — <i>Milton st. ends.</i>                  |
| 16   | — Robt. R. Endicott                        |

- |    |                                       |
|----|---------------------------------------|
| 19 | Miss S. W. Clark                      |
| 21 | Mrs. H. E. Kilham                     |
| —  | — A. F. Felix                         |
| 23 | Ephraim Whiting                       |
| —  | — Walter A. Perry                     |
| 26 | 25 Mrs. G. Bray                       |
| —  | — West D. Eldredge                    |
| 27 | Geo. H. Southwick                     |
| 28 | Andrew K. Creesy                      |
| —  | — Wm. B. Pierce                       |
| 31 | Edward A. Maloon                      |
| 30 | Mrs. Martha M. Pope                   |
| 32 | Mrs. C. A. Arthur, lodgers            |
| 35 | Miss Nellie Preston                   |
| —  | — Chas. G. Hardy                      |
| 34 | Henry B. Pousland                     |
| —  | — Mrs. M. K. Pousland, lodgers        |
| 38 | J. F. Bradstreet                      |
| 39 | Edw. J. Hassett                       |
| —  | — <i>Rantoul st. crosses.</i>         |
| —  | — <i>Odell park</i>                   |
| —  | 51 H. P. Shepard, news-dealer         |
| 53 | Marshall - Moulton Express Co.        |
| 55 | Beverly Custom Laundry                |
| —  | — J. W. Nagle, shoe linings           |
| —  | — W. E. Choate, Jr., innersoles, etc. |
| —  | — D. J. Hasset & Co., shoe mnfrs.     |
| 59 | G. A. Wood & Co., shoe mnfrs.         |
| —  | — C. S. Batchelder, shoe mnfr.        |
| —  | — E. W. Davenport, express            |

## BROWN,

from 16 Washington to opp. 26 Abbott

- |      |                                |
|------|--------------------------------|
| Left | Right                          |
| —    | 9 Frank L. Walker              |
| —    | — Harrie L. Ober               |
| —    | — <i>Thorndike st. crosses</i> |
| 18   | A. D. Putnam                   |
| —    | — Mrs. A. E. Spiller           |

## BUDLEIGH AVENUE,

from 143 Dodge near R. R. station to Brimble ave.

- |      |                             |
|------|-----------------------------|
| Left | Right                       |
| —    | — <i>Laurel st. begins.</i> |
| 1    | David Standley              |
| 2    | F. S. Robinson              |
| —    | — Dean B. Palmer            |
| 3    | Vacant                      |
| 5    | Wesley F. Wheelock          |
| 6    | Lawrence Perkins            |
| 21   | Francis E. Danforth         |

## BURTON AVENUE,

from 69 Essex to opp. 14 Bisson

- |      |                     |
|------|---------------------|
| Left | Right               |
| —    | 1 Geo. H. Hildreth  |
| —    | 3 Mrs. C. F. Abbott |
| 4    | Frank H. Cram       |
| —    | 5 G. Herbert Fogg   |
| —    | 7 William H. Lord   |
| —    | 9 Hervey Lunt       |
| —    | 11 Theron Williams  |
| —    | 13 I. W. Blanchard  |

## BUTMAN,

from 40 Dane to Cedar

- |      |                              |
|------|------------------------------|
| Left | Right                        |
| —    | — <i>Cemetery.</i>           |
| 2    | Albert F. Tittle             |
| —    | — Mrs. L. M. Pepper          |
| 8    | Misses Burnham               |
| —    | — Mrs. E. F. Merchant        |
| —    | — <i>Charnock st. ends.</i>  |
| 12   | Edw. W. Burroughs            |
| 14   | Hervey Elliott               |
| 16   | Sam. A. Gentlee              |
| 18   | Fred A. DeFoe                |
| —    | — L. A. Shackelford          |
| 22   | Arthur Jordon                |
| —    | — Alvah G. Crockett          |
| —    | — <i>Jackson st. ends.</i>   |
| —    | — <i>Hancock st. ends.</i>   |
| 26   | Wm. F. Beckford              |
| 28   | W. K. Morgan                 |
| 30   | Kimball Bros., store house   |
| 32   | R. S. Gladding               |
| 36   | William Neville              |
| 38   | J. L. Morse                  |
| 38½  | G. A. Smith                  |
| 40   | Miss A. E. Neville           |
| —    | — Mrs. J. Girvan             |
| —    | — <i>Bisson st. crosses.</i> |
| 44   | Vacant                       |
| 46   | William Jeffs                |

## CABOT,

from Essex bridge to Wenham line

- |      |                                 |
|------|---------------------------------|
| Left | Right                           |
| 2    | Thomas Coffill, variety store   |
| 4    | M. F. Conway                    |
| —    | — John J. Brady                 |
| —    | — <i>Congress st. begins.</i>   |
| —    | — <i>Ellingwood ct. begins.</i> |
| 8    | Melvin A. Heath, jr.            |
| —    | — Mrs. A. Riley                 |
| 3    | Richard M. Brown                |
| —    | — Mrs. J. Ingersoll             |
| —    | — John J. Callahan              |
| —    | — James L. Morse                |
| —    | — Wm. Malonson                  |
| —    | — Reuben Chapman                |
| 7    | J. E. Friend, carriage trimmer  |
| 10   | M. F. McDonald                  |
| —    | — Mrs. S. E. Staten             |
| —    | — Oliver P. Galeucia            |
| 12   | Isaac A. Burnham                |
| —    | — Vacant shop                   |
| 14   | John Dolan                      |
| —    | — Wm. A. McNeill                |
| —    | — Thos. E. O'Donnell            |
| 16   | Louis T. Tremblay               |
| —    | — Moses P. Towne                |
| 16½  | Allan McDougall                 |
| —    | — <i>Summit ave. begins.</i>    |
| 15   | J. Girdler, coal                |
| 18   | Miss A. M. Tindley              |
| —    | — Geo. T. Larcom                |
| 20   | O. P. Sullivan                  |
| 22   | O. P. Sullivan, groc.           |
| —    | — <i>Cox ct. begins.</i>        |
| —    | — <i>Water st. begins.</i>      |
| 22½  | W. H. Twohig, lawyer            |
| 24   | C. P. Twohig, variety store     |
| 24½  | Chas. M. Parsons                |
| —    | — Daniel W. Bryant              |
| —    | — Vincent M. Kelley             |
| —    | — I. Blatt, lunch, etc.         |

ROBES, STABLE and STREET BLANKETS.  
WHITCOMB - CARTER CO., BEVERLY.

CABOT ST.—Cont'd.

Left Right  
 — *Front st. begins.*  
 26 R. Talhook  
 E. L. H. Ingalls  
 J. H. Robertson  
 I. Blatt  
 28 J. Cullivan & Son,  
 grocers  
 — *Warren ave. begins.*  
 — *Rantoul st. begins.*  
 34 J. Delaney, hairdresser  
 36 Naumkeag Buffing Ma-  
 chine Assoc.  
 Frost Box Co., box mfrs.  
 38 E. N. Tuttle & Co.,  
 novelty mfrs.  
 29 Wm. McLaughlin, shoe  
 repairer  
 31 Albert C. Chase  
 W. W. Huckins  
 H. Hirst, r.  
 31½ S. T. Larkin  
 F. P. Dailey  
 35 H. A. Foster  
 42 H. D. Lambert, vet-  
 erinarian  
 42½ Vacant store  
 41 R. C. Ritchie  
 T. Ritchie, painter  
 Arthur G. Farrin  
 44 John W. Surels  
 Patrick J. Sullivan  
 46 S. Harvey Dow  
 43 Mrs. M. A. Peabody  
 Mrs. C. Jewett  
 J. S. Braun  
 C. H. Cummings  
 — *Davis st. begins.*  
 Misses Pedrick  
 — *School st. begins.*  
 — *Stone st. begins.*  
 45 Alexander Mader  
 Mrs. M. A. P. Mader  
 Mrs. E. M. Goodwin  
 H. B. Sanford  
 47 Wm. J. Cullivan  
 Mrs. C. R. Hood  
 Same as 1 School  
 — *Edwards st. begins.*  
 52 Chas. H. Herrick  
 56 W. E. Colby, pianotuner  
 53 H. W. Woodberry  
 J. D. Lovett, s. r.  
 55 E. N. Tuttle  
 — *Union st. begins.*  
 57 Vacant  
 59 L. A. Perry, groc. and  
 prov.  
 64 Miss A. F. Lovett  
 Miss H. M. Low  
 61 Mrs. L. W. Prescott  
 U. G. Haskell, lawyer  
 — *Fayette st. begins.*  
 65 Edw. G. McManus  
 H. Warren Towne  
 68 C. H. Bromley, variety  
 and lodging house  
 71 Mrs. S. E. Trask  
 John A. Rogers  
 Mrs. M. Neve  
 Gabriel Macdonald  
 72 David T. Hanners  
 J. Austin Furfey  
 Mrs. C. P. Dodge  
 76 Francis Norwood  
 78 C. A. Fopiano  
 James Handley  
 — *Pleasant st. begins.*  
 77 Vacant store  
 77½ Y. M. C. T. Soc'y

79 Quong Sing, laundry  
 79½ N. Bovio, shoe repairer  
 81 P. Fossa, fruit  
 Mrs. T. Carboni  
 John B. Drago  
 83 C. P. Twohig, variety  
 store  
 — *Bartlett st. begins.*  
 80 John W. Harvey  
 Chester R. Waitt  
 82 C. H. Andrews  
 84 Wm. W. French  
 Mrs. M. C. Rogers,  
 dressmaker  
 Jos. A. Holland  
 — *May st. begins.*  
 85 Bell's block  
 89  
 85 No. Shore Plumbing &  
 Heating Co.  
 87 A. O. H. hall  
 Bartlett Club  
 89 S. Marshall, lunch  
 Dr. G. A. Stickney  
 88 Griffin block  
 91 Public Market, groc.  
 and prov.  
 93 John H. Conway  
 Wm. H. Rudderham  
 95 J. H. Wentzell, hair-  
 dresser  
 90 Perry Collier block  
 98  
 90 A. Silva, hairdresser  
 Mrs. N. D. Powers,  
 milliner  
 92 Cabot House  
 94 Sockut & Cohen, boots  
 and shoes  
 96 Mrs. M. T. Sullivan, lodg-  
 ing house  
 98 National Butter Co.  
 98½ H. Barkin, tailor  
 — *Highland ave. begins.*  
 103 Dr. H. E. Sears  
 105 H. Sockut, tailor  
 Ernest L. Colson  
 107 Dr. E. B. Dudley  
 111 Mrs. M. C. Leach  
 } Pingree block  
 100  
 102a } G. E. Browne, apoth.  
 100 Cash Division Co.,  
 grocers  
 102 W. E. Thompson, pho-  
 tographer, rm. 1  
 Vacant, rms. 2 to 5  
 Miss M. F. Burnham,  
 music tchr. r. 6.  
 H. E. Grebner, r. 7.  
 M. F. Rounds, uphol-  
 terer, rms. 8 and 9  
 102a K. F. Sullivan, milliner  
 102b T. P. Gamble, furniture  
 104 A. L. Dukeshar, r.  
 115 Mrs. H. F. Kilham  
 106 S. W. Torrey  
 108 Dr. S. W. Torrey  
 108½ Dr. J. J. Martin  
 110 Miss C. I. Sinclair  
 John J. Martin  
 — *Central st. begins.*  
 112 Dr. A. M. Patterson  
 117 Beverly Hist. Soc.  
 — *Franklin pt. begins.*  
 116 M. O'Keefe, grocer  
 — *Railroad ave. begins.*  
 121 E. E. Skedd, bakery  
 123 S. A. McKinnon  
 125 J. B. Drago, fruit  
 127 W. S. Flint, insurance

Miss C. Fairfield, coal  
 127a Wm. R. Dyer  
 127b Miss M. A. Silva,  
 milliner  
 127c D. Musillo, shoe re-  
 pairer  
 118 Commercial block  
 118 Butterworth Bros., pro-  
 visions  
 120 C. A. Currier, billiards  
 129 Burnham building  
 131 }  
 129 Audet School of Music  
 Vacant, rooms 2 and 3  
 Swedish Cong'l Church  
 Roger Walcott K. of P.  
 Hall  
 Burnham Hall  
 Commercial Hall  
 Vacant, rm. 1  
 Knights of Columbus,  
 rooms 2, 3, 4  
 Vacant rms, 5, 6 and 7  
 Houston & Coleman  
 hairdressers, r. 8  
 C. O. Hood, dentist,  
 rooms 9-11  
 C. B. Burnham, dentist,  
 r. 9-11  
 124 H. W. Billings Co. gents'  
 furnishings  
 126  
 131 Larcom & Bell, bowling  
 alley  
 133 Wm. Stopford & Co.,  
 fish  
 135 Miller's Market  
 Locke & Hart, carpen-  
 ters, rear  
 137 Bev. Coffee and Tea  
 Store  
 Benjamin Larcom & Co.,  
 florists  
 128 J. H. Moore, apoth.  
 137 Atlantic block  
 143  
 139 J. B. Menke, baker  
 Rogers, Chase & In-  
 nis block  
 142 Rogers & Chase, furni-  
 ture, etc.  
 130 Mrs. L. M. Mitchell,  
 photographer  
 John F. Mitchell  
 Republican club  
 The Beverly Lunch  
 141 I. T. Webber, tailor, rm. 1  
 Cabot Club, rs. 4, 5 and 8  
 People's Loan Co.  
 Benton's Billiard Par-  
 lours  
 Thorndike Club  
 143 A. Granara, fruit  
 145 Masonic block  
 149  
 145 Alden Webb, watch-  
 maker  
 147 Union Club  
 N. E. Tel. & Tel. Co.  
 Masonic Hall  
 — *Vestry st. begins.*  
 149 H. B. Innis & Co., dry  
 goods  
 — *Washington st. begins.*  
 144 Dr. F. G. Stanley  
 Robert Martyn  
 146 Kennedy & Co., butter  
 and eggs  
 148 J. A. C. Barnard, tailor  
 I. O. G. T.  
 150 W. A. Crouse, lunch and  
 cigars  
 152 Beverly Cadet Band

ALL KINDS OF ELECTRICAL WORK.

The GEORGE F. PECK MFG. CO., 174 Rantoul Street,

Beverly.

**CABOT ST.—Cont'd.**

Left Right  
Unity Club  
151 } Endicott building  
155 }  
151 C. A. Baker, apothecary  
Peabody building  
154 }  
156 }  
154 E. Giles, boots and shoes  
153 F. W. Hammond, civil  
engineer room 1  
W. J. Berry, civil engi-  
neer, rm. 1  
M. I. DeSousa, hairdress-  
er, rms. 3 and 4  
S. P. White, lawyer,  
room 5  
Vacant rms. 6, 7, 8  
155 Bev. Co-operative Bank  
Chas. F. Lee, insurance  
D. W. Quill, lawyer  
156 M. E. Davenport, den-  
tist, rms. 1 and 4  
Chas. W. Haddock, rms.  
2 and 5  
Fred W. Blake, photog-  
rapher  
Mrs. A. M. Grey, artist  
160 John B. Hill & Son,  
jewelers  
157 } H. C. Price, dry goods  
167 } Endicott building  
159 E. E. Gray Co., grocers  
161 Miss J. Higgins, rm. 1  
Fred G. Davis, rm. 2  
Mrs. E. A. G. Stickney,  
rm. 3  
H. S. Joslin, rm. 4  
R. F. Dodge, rm. 5  
E. W. Dudley, rm. 6  
163 Mutual Life Ins. Co. of  
N. Y., rm. 1.  
Fred'k H. Tuttle, rm. 1  
Public Library reading  
room, rms. 2 and 3  
Mrs. N. D. Powers, rm. 4  
P. Ober, contractor, rm. 5  
A. M. Bruce, dentist,  
rms. 6 and 7  
D. H. Mampre, tailor,  
rms. 8 and 9  
Ralph W. Wallace, rms.  
10 and 11  
Mrs. M. J. Brine, rms.  
12 and 13  
Mrs. L. B. Norton, em-  
broidery, rms. 14 and  
15  
F. E. Butler, rms. 16, 17  
N. P. Dodge, rms. 18, 19  
F. W. Adams, agt., rm.  
20  
M. Fitzgibbon, rm. 21  
Mrs. L. Brooks, rm. 22  
165 } Field & Kennedy, cloth-  
167 } ing  
162 } W. U. Tel. Co.  
J. Girdler, coal  
Miss M. E. Knight,  
agent  
164 S. H. Stone, ins.  
166 The Pickett Coal Co.  
— Milton st. begins.  
168 J. S. Stensrud, tailor  
170 Mrs. A. A. Moore,  
milliner  
174 J. Matheson, news-  
dealer  
G. W. Pickering, coal  
176 Mrs. M. E. Wallis,  
boarders

169 Bev. Evening Times  
F. E. Houghton Co.,  
stocks and bonds  
169 } Savings Bank Bldg.  
175 }  
171 Bev. Savings Bank  
173 North Shore Toilet Par-  
lors, rms. 4, 5  
Bright, Sears & Co.  
brokers, rms. 6 and 7  
A. A. Forness, insur-  
ance, rms. 8, 9  
T. Fitzgibbon, contract-  
or, rm. 10  
S. M. Leach, jeweler,  
rm. 11  
I. Lefavour & Son, insur-  
ance, rm. 13  
E. M. Sullivan, lawyer,  
rms. 14, 15  
E. B. Dudley, dentist,  
rms. 16 and 17  
Vacant, rm. 18  
J. P. Murphy, lawyer,  
rm. 19  
Vacant, rms. 20 and 21  
175 Bev. National Bank  
A. Pedersen, tailor  
F. N. Hoag, tailor  
Edw. J. Grenier  
Eastern Shoe Co., shoe  
mfrs.  
186 Whitecomb-Carter Co.,  
hardware  
— Broadway begins.  
— Thorndike st. begins.  
Odd Fellows' block  
188 }  
194 }  
188 } Ropes Drug Co.,  
190 } apothecaries  
192 } C. L. Doble & Co., dry  
goods  
194 H. C. Webber, boots and  
shoes  
191 City Hall  
Bev. Pub. Library  
Police Station, rear  
A. Stanley, carpenter,  
rear  
— Wallace st. begins.  
196 Jung Joe, laundry  
198 E. F. Trask, jeweler  
197 Star Bowling Alleys  
199 People's Market  
201 P. D. Benedict, boot  
black  
203 Vacant  
205 T. J. Gannon, boarders  
207 T. F. Delaney, apothec-  
ary  
— Abbott st. begins.  
— Bow st. begins.  
Lunt block  
214 }  
216 }  
214 } A. C. Lunt, house fur-  
216 } nishings  
218 } Rogers building  
226 }  
218 } Frazer, Durgin Co.,  
clothing  
220 Miss S. E. Merrow, dry  
goods  
222 Theodore A. Tufts, law-  
yer, rms. 1, 2  
Miss H. B. Clark, dress-  
maker, rm. 4  
A. J. Porter, civil en-  
gineer, rm. 5  
E. T. McGourty, dentist,  
rms. 6, 7  
Bev. Gas & Electric Co.,  
rm. 10

222 Miss C. F. Cressey, chir-  
opodist, rms. 11 and 12  
M. A. Kearns, real es-  
tate, rm. 14  
R. J. Murney, correspon-  
dent  
Dr. L. A. O. Goddu,  
rms. 15, 16  
F. W. Bernard Co., in-  
vestments, rms. 17-19  
Miss J. S. Humphrey,  
dressmaker, rm. 20  
C. L. Dodge, insur.  
agent, rm. 23  
Knights of Malta Hall  
O. U. A. M. Hall  
224 Beverly News Co.  
226 F. W. Woolworth & Co.,  
5 and 10-Cent Store  
— First Baptist Ch.  
217 Street Railway Sta.  
Dirigo Bakery  
219 Fred W. May, dining  
room  
221 J. Frank Rolfe, pianos  
223 Mrs. M. Cosio, fruit  
Bev. Co-op. Assoc.  
228 }  
230 } Lee & Cressy, under-  
232 } takers, etc.  
— Hale st. begins.  
238 Misses Ellingwood  
Federal st. begins.  
— Unitarian church  
— Church st. begins.  
Mason block  
240 }  
248 }  
240 } Almy, Bigelow & Wash-  
burn, Inc., dept. store  
242 }  
231 Todd & Smith, jewelers  
233 M. F. Enos, hairdresser  
235 D. R. Drake, undertaker  
244 F. C. Maude & Co.,  
clothing, etc. rms. 1 to 5  
Bev. & No. Shore Emp.  
Bureau, rm. 4  
Boston Dental Co., rms.  
6, 7, 8  
Vacant, rm. 9  
H. F. Winslow, real es-  
tate, rms. 10, 11  
J. J. Quinlan & Co.,  
stocks, etc. rms. 12  
and 13  
Beverly Board of Trade,  
rms. 14 to 16  
Beverly Building Asso-  
ciation, rms. 15 & 16  
Dr. C. H. Phillips, rms.  
20, 21 and 22  
Vacant, rms. 23 to 29  
244½ Almy, Bigelow & Wash-  
burn, Inc., dept. store  
244A French's Creamery  
246 G. A. Gove, hardware  
248 W. F. Plummer Drug  
Co.  
241 } Larabee building  
247 }  
241 Stopford & Dodge Co.,  
fish  
243 Mrs. E. A. Metcalfe  
Michael Hyde  
P. A. Peterson  
John A. Shute  
245 F. W. Williamson,  
plumber  
250 The Enterprise, variety  
store  
252 W. R. Smith, baker  
252A Mrs. E. N. Wheelwright  
Joseph Paradis

**WHITE LEAD, OILS and VARNISHES.**  
WHITCOMB - CARTER CO., - - BEVERLY.

Prices the  
Lowest.

**W. F. PLUMMER DRUG CO.,**  
3 STORES — BEVERLY.

544

STREETS AND HOUSEHOLDERS OF BEVERLY.

**CABOT ST.—Cont'd.**

Left	Right		
252A	J. A. Blood, piano tuner	287	G. F. Hinkley, stoves
254	— Star of the Sea ch.	289	Stuart M. Leach
254½	H. T. Tremblay, hair-dresser	289A	Vacant
254½	G. A. R. Hall	291	A. W. Dodge
253	Rev. F. J. Curran		Patrick Ryan
	Rev. E. T. McKenna	291A	Harvard Cafe
256	F. G. Hammond		Luther S. Herrick
	S. L. Abbott, shoe repairer	293	A. A. Eldridge
256½	Vacant		Mrs. R. G. Herrick
255	Butman block	292	Wm. M. Stevens
259		296	Mrs. H. A. Simonds
255	Miss E. M. Cockburn, dry goods	—	C. H. McAndrews
			<i>W. Dane st. begins.</i>
257	Mrs. S. E. Roles, nurse	295	Ernest O. Gorten
	Walter A. Luscomb	—	<i>Dane st. begins.</i>
	George Butman	298	Wm. F. Lee
259	G. C. & J. L. Berry, apothecaries		Mrs. C. E. Daggett
		299	Benj. F. Dodge
258	Vacant store		G. M. Thurston
	Chas. F. Sias		W. H. Wolfe
260	John McCarthy		Taylor & Shaw, painters, rear
261	Mrs. C. M. Larcom	300	Norman S. Low
	Miss Clara R. Dixon		Walter C. Mitchell
262	James A. Lewis	302	F. B. Rust, groceries
	Mrs. C. Lewis, bdg. house	301	James Allen
264	Mrs. Mary Smith		Clarence Glover
266	William Green	304	Mrs. M. Hughes
	Frank W. Christy		Mrs. Lucy A. Lovett
265	Mrs. M. Grenier, milliner		William Decost
	A. W. Hodgdon	303	Chas. W. Mitchell
	Mrs. M. S. Hodgdon, bdg. house		Percy A. Boyd
	T. M. Bonaventura	306	Miss E. F. Holden
267	F. H. Tuttle & Co. pianos		George Barker
268	Miss L. Woodbury	308	A. A. Galloupe
	Frank H. James		Geo. E. Barron
269	Arthur A. Woodbury	305	Benj. O. Pierce, s. r.
271	Miss Lucy A. West	—	<i>Charnock st. begins.</i>
	Mrs. L. A. Ward		Mrs. M. L. Hawkes
273	Vacant store		Thos. F. Whiting
276	Dr. F. A. Cowles	307	Chas. Broussard
—	<i>Pond st. begins.</i>		Mrs. Delia Trask
—	<i>Winter st. begins.</i>	309	C. Broussard, baker
—	<i>Knowlton st. begins.</i>	311	Miss A. G. Edwards
275	A. H. Macy, variety		Chas. H. Hoyt
278	Marston & Sturtevant, grocers	316	W. H. Croscup, wheelwright
278B			F. P. Haskell, carriage maker
278A	Dr. W. E. Bongartz		J. A. Torrey, horse shoer
	Mrs. L. E. Trask	320	R. V. Killelea
	W. T. McConaghy		E. A. Stone
275A	Thos. C. Duffey	—	<i>Roundy st. begins</i>
277	S. A. Gentlee, undertaker	315	Mrs. M. J. Remmonds
277½	F. W. Herrick, plumber		Calvin P. Smallie
	F. W. Herrick, rear	317	Benj. O. Holden
280	Fred J. Winchell	324	Mrs. S. B. Eveleth
280½	L. Gasparini, fruit		Jere L. Porter
279	C. W. Page, hairdresser	—	<i>Elliott st. begins.</i>
279½	Mrs. M. E. Floyd	319	Mrs. F. A. Currier, lunch
282	Lucius B. Dodge		Fred A. Gwinn
	Howard V. Winchell	321	J. W. Williams
281	Jos. Pesce, shoe repairer	328	Mrs. E. P. Goodridge
281A	S. A. Wells, tailor	325	Alden Webb
281B	Geo. Peter, dry goods	330	C. W. Goodridge
284	F. S. Prince	332	Osgood A. Gorten
283	H. T. Tremblay		Clarence Lees
	Mikado Laundry	329	Isaac H. Edgett
—	<i>Judson st. begins.</i>	334	K. J. Wormell
285	J. W. Phillips	334	Roscoe W. Cotton
	Frederick Howard		George Millett
	A. H. Hinchliffe	331	Henry A. McKie
288	Mrs. S. E. Wallis		L. A. Perry
	W. D. Burnham	338	Francis Nugent
	Sidney J. Harvey		John J. Nugent
		335	Mrs. J. E. Williams
		344	L. H. Baker
			Mrs. E. B. Foster
		—	<i>Chestnut st. begins.</i>
		337	Jos. F. Kilham
		337	Mrs. S. S. Parker
			George I. Tarr, rear
		339	Chas. E. Smith
			Misses Bell
			Miss E. H. Smith
		346	Luville W. Hatch
			Edwin P. Frost
		341	Albert J. Hagan
			Vacant, r.
		348	H. C. Moulton, prov.
			Mrs. H. S. Burnham
		343	A. L. Merrill
			Mrs. Olive J. Berry
		350	John L. Berry
			Geo. C. Berry
		350½	— <i>Harrison ave. begins.</i>
		352	Mrs. C. A. Trask
			Wm. O. Stone
		349	Harvey S. Buckler
			W. M. Homan
		354	John Keenan
		356	W. H. Carrico
			<i>Summer st. begins.</i>
		353	Daniel A. Toomey
			Henry C. Clark
		358	Jos. E. Herrick
			Edward Johnson
		357	Jacob MacDonald
		357½	Frank R. Teakles
			Wm. A. Smith
		—	<i>Columbus ave. begins.</i>
		360	Dr. R. E. Stone
		362	Plumer H. Chesley
		—	<i>Myrtle st. begins.</i>
		363	P. Ober, carpenter
		364	Dr. W. G. Stickney
			Caleb Cole
		365	Charles Pickett
			Martin Murray
		—	<i>Pickett st. begins.</i>
		—	<i>Lennox st. begins.</i>
		369	Chas. W. Pickett
		371	C. W. Pickett, groc.
		372	Chas. B. Grose
			Geo. A. Glidden
		373	George F. Fielder
			Geo. W. Fielder
		—	<i>Lennox st. ct. ends.</i>
		377	James Hayes
			Dr. D. C. Coleman
		378	Robt. H. Grant
		380	Benj. F. Cressey
			Chas. A. Latious
		—	<i>City square.</i>
		381	Mrs. M. C. Heaphy
		383	Chas. A. Symmes
			B. L. Andrews
		—	<i>Rantoul st. ends.</i>
		384	Mrs. Clara A. Ellis
			Mrs. Ruth E. Furbish
		—	<i>Gloucester R. R. crossing.</i>
		—	<i>Colon st. begins.</i>
		388	H. K. Hutchinson
			Benj. B. Dodge
		392	Israel Crampsey
			Mrs. M. A. Haskell
			Thos. A. Morgan
		391	Mrs. M. J. Grotto
			William H. Cook
		393	Albert L. Towne
		395	Vacant
		394	Wm. H. Poland
			Mrs. Olive Monday
		396	Joseph H. Baker
			Arthur Andrews
		397	Nathaniel Corliss
			Henry C. Bisbee
		400	Joshua S. Dodge
			H. F. Woodberry, milk dealer
		—	<i>Beckford st. ends.</i>
		402	Benj. Grant

Automobiles, Motor Boats and Bicycles sold and repaired.  
The George F. Peck Mfg. Co., 174 Rantoul Street, Beverly.



# J. E. WOOD

Furnishes anything in Auto and Bicycle goods.  
106-112 RANTOUL.

STREETS AND HOUSEHOLDERS OF BEVERLY.

545

## CABOT ST.—Cont'd.

Left Right  
— Charles st. begins  
407 E. S. Raymond, shoe  
repairer  
408 Geo. O. Mason  
Joseph E. Watts  
409 Mrs. M. A. Standley  
413 Harry Hall, boarding  
house  
419 Geo. A. Herrick  
— Swan ave. begins.  
— Mason st. begins.  
— Lyman st. begins.  
431 Winfred A. Wade  
— Herrick st. begins.  
448 Mrs. M. A. Lufkin  
Arthur W. Cole  
— Balch st. begins.  
451 J. E. Mitchell, florist  
453 J. E. Mitchell  
Charles E. Hurlbert  
454 J. D. Standley  
Louis E. Burnham  
457 Jos. L. Standley  
Benj. L. Obear  
459 Chas. A. Standley  
463 Hugh J. Munsey  
458 Mrs. Letitia Reed  
460 Thomas Phelan  
Thos. J. Rafferty  
462 Chas. A. Merrill  
465 Mrs. S. E. Brown  
467 Jas. E. Hathaway  
471 Miss M. E. Moulton  
483 John Jordan  
John G. Garvisse  
William Campbell  
Martin Johnson  
A. Pelletier  
John Menneir  
— — B. & M. R. R. cross'g.  
— Blaine ave. begins.  
496 Sam'l G. Hooper  
Robert Melancon  
505 Dana J. MacDonald,  
carpenter  
506 Peter Stewart  
509 A. W. Warren  
515 Joseph E. Darling  
Fred L. Gelinas  
517 Chas. S. Lee  
William Brown, r.  
529 Robt. A. Lee  
Charles Duncanson  
535 Vacant  
536 Vacant  
548 Dr. George J. Hill  
549 Vacant  
551 Herbert F. Winslow  
555 Levi W. Dodge  
556 Moses B. Kaven  
559 Mrs. A. G. Pickett  
John G. Munsey  
563 Edw. J. Caldwell  
Ernest H. Porter  
Jas. J. O'Neill, rear  
564 Chas. E. Caldwell, milk  
569 W. A. Caldwell, ice  
— Balch st. ends.  
573 H. J. Dewitt  
C. C. Bryer  
572 M. Fendergast  
Mrs. L. N. Sands  
579 Jas. F. Potter  
583 Jesse S. Potter  
587 Thomas Fletcher  
588 H. Foster, grocer  
590 Horace Foster  
Mrs. M. W. Downing

E. Hoogerzeil  
Scott st. begins.  
— Dodge st. begins.  
594 C. A. Preston, exp.  
James Morrissey  
595 F. N. Von Steenburg  
E. P. Spiller, groc. and  
prov.  
599 Charles A. Barter  
Solon Lovett  
602 Southworth Bros. nur-  
serymen, rear  
— Tremont st. begins.  
605 Fred L. Jenness  
Chas. A. Morrissey  
606 Charles E. Morse  
608 Fred W. Chesley  
610 Chas. E. Wilson  
613 John W. Hobbs  
620 F. R. Woodberry  
634 F. A. Woodbury  
Mrs. J. F. Woodbury  
637 Misses Lummus  
649 Isaac A. Glines  
— Conant st. crosses.  
658 Moses E. Wilson  
— Cemetery.  
676 S. E. Glines  
678 John Hurlburt  
688 J. J. Weatherbee  
— Phillips ave. begins.  
Trask st. begins.  
776 Henry E. Dodge  
785 Vacant  
— Elmwood ave. begins.  
786 Chas. E. Wood  
Samuel A. Day  
Trask st. ends.  
797 Mrs. S. A. Day

## CEDAR,

from 95 Essex to Locust av.

Left Right  
9 Peter Wilson  
11 George A. Porter  
E. E. Woodberry  
15 Geo. G. Brook  
18 Beverly Almshouse  
City stone crusher

## CENTRAL,

from 115 Cabot to 52 Lothrop

Left Right  
2 Bev. Hist. Soc. bldg.  
Lorenzo Colson  
10 E. L. Wallace, plumber  
9 S. F. Campbell  
Ellis J. Burnham  
11 L. B. Robichau  
Arthur S. Adams  
13 J. W. McKnight, wall  
papers, etc.  
13½ J. W. McKnight  
14 Beverly Hospital  
15 John J. Maguire  
John Ericson  
Miss B. E. Brown  
17 Chas. M. Smith  
Chas. J. Toothaker  
19 Mrs. H. H. Munroe  
Isaac F. Munroe  
Central ct. begins.  
— 21 Wm. S. Noyes  
Herbert S. Cooper  
Miss G. Leach  
20 Mrs. Delia Bryant  
22 Elisha C. Cooper  
23 Wm. A. Ferguson  
23½ Ralph M. Smith

24 Lucius H. Perry  
Wm. H. Raymond  
25 Mrs. H. N. Stickney  
— Lovett st. crosses.  
27 Daniel A. Kilham  
32 Samuel F. Ober  
A. G. Remmonds  
S. F. Ober & Son, car-  
penters  
34 S. Ellis Ober  
Louis B. Fiske  
31 Ozro M. Field  
36 Mrs. S. H. Staten  
Fred E. Bell  
33 Leander Merrick  
35 Edward E. Herrick  
37 Elisha F. Rich  
38 J. Elmer Wood  
39 Percy A. Wallis  
39½ F. W. Plaisted  
40 Charlotte L. Babcock  
Herman E. Miller, r.  
41 C. E. Browne  
42 Samuel H. Stone

## CENTRAL COURT,

from 19 Central to 16 May

Left Right  
5 Wm. H. Cahoon  
9 E. W. Davenport, express  
— Lovett ct. ends.  
14 Misses Downing  
11 Wm. McKechnie  
13 E. F. Hultgren  
16 Henry E. Ask  
Chas. R. Crowley  
15 J. White, carpenter

## CHAPMAN,

from 11 Bow to 10 Pond

Left Right  
1 L. W. Story, picture  
frames  
3 L. Colson, cabinet-mak-  
er  
5 C. E. Cook, fish  
— Rogers ct. begins.  
4 Jas. H. Morley  
John Nicholson  
6 Sam. E. Smith  
Fred L. Curtis  
7 Chas. W. Small  
Clarence W. Bell  
8 Leonard B. Decker  
— Federal st. crosses.  
14 Mrs. M. L. Crosfield  
Wm. L. Whittier  
Jos. W. Stocker  
Store house  
16 Gustave Berg  
Wm. J. Marshall  
17 Misses Glidden  
John Bradshaw

## CHAPMAN'S CORNER,

Hale junc. Boyles.

## CHARLES,

from opp. 402 Cabot to Salem  
n. Colon

Left Right  
6 Herbert G. Wood  
8 Vacant  
10 E. B. Asselstine  
12 G. L. Norman  
14 G. H. Bishop

# Grass and Garden Seeds

Whitcomb-Carter Co.  
BEVERLY.

Obliging  
Clerks.

**W. F. PLUMMER DRUG CO.,**  
3 STORES — BEVERLY.

546

STREETS AND HOUSEHOLDERS OF BEVERLY.

**CHARLES ST.—Cont'd.**

Left Right

16 Horace M. Pepper  
18 J. Sumner Twitchell  
20 David M. Vining  
22 J. W. Smith, 2d  
24 John Smith  
26 Samuel Ambrose  
J. Alfred Bennett

**CHARNOCK,**

from 305 Cabot to 8 Butman

Left Right

6 H. N. Rogers  
— *Pierce av. begins.*  
7 Francis Forniss  
Frank A. Foster  
9 Mrs. E. H. Elwell  
Wm. A. Foster  
E. P. Foster, rear  
11 N. S. Heron  
Geo. E. Lowell  
12 W. W. Grant  
Mrs. N. H. Webber  
H. C. Davis  
13 M. F. Comeau  
Mrs. E. O. Wood  
— *Knowlton st. ends.*  
*Prospect st. begins.*  
18 Patrick J. Daley  
Mrs. E. Daley, variety  
J. A. Larrabee  
Wm. H. Shaw  
19 James Dennis  
Jos. E. Arlington  
21 A. A. Eldredge  
E. R. Cummings  
J. R. Ramsdell  
Albert F. Field  
23 Geo. M. Marling  
Lewis C. Edwards  
24 Chas. E. Lee  
Otis Caswell  
26 H. Humphrey  
Wm. L. Colson  
25 Mrs. K. B. Ramsdell  
Mary Crowley  
28 Henry F. Woodman  
27 William Gorman  
29 W. J. Hemenway  
30 Mrs. J. McLean  
— *Essex st. crosses*  
37 H. L. Raymond  
E. E. Raymond  
42 J. H. McDonald  
Mrs. E. M. Gould  
44 B. Frank Herrick  
39 Mrs. M. B. Wallis  
41 J. F. Bennett  
46 Robt. H. Wood  
43 Mrs. S. Raymond  
Harry D. Ham, express  
Geo. E. Rowe  
48 D. P. Gangloff  
50 W. I. Staples

**CHASE,**

from 41 Federal to 16 Summer

Left Right

5 Patrick Walsh  
Jos. H. McEachern  
— *Pond st. crosses.*  
6 J. H. Duncan, exp.  
11 Edmund R. Frye  
8 A. J. Garland  
10 Geo. H. Hodsdon  
12 Vacant

14 — *Arthur st. ends.*  
Mrs. E. J. Thacher  
17 J. P. Lawrence  
Chester Frye  
16 Edw. C. Clifford  
Benj. F. Chanel  
18 Chas. F. Terrio  
21 Geo. A. Conrad  
23 Sam'l F. Thompson  
— *Judson st. ends.*  
24 A. L. Hutchinson, pota-  
to chips  
Mrs. Isabelle Noyes  
Thos. I. Woodbury  
Frank S. Morgan  
26 Mrs. Ellen F. Ryan  
25 Irving L. Mallett  
Mrs. L. R. Early  
27 Wm. F. Phillips  
David R. Collins  
— *W. Dane st. crosses.*  
30 E. M. Solaris  
31 Thomas J. Brown  
Charles O. Chaurette  
Edw. A. Clark  
34 Mrs. Jennie Sullivan  
33 J. N. Trask, team'g  
36 J. N. Trask  
38 W. H. Solaris  
Miss M. L. Towne  
Charles H. Perkins  
37 J. P. Eldridge  
Arthur E. Bragdon  
40 Hugo P. Peterson  
Geo. W. McNutt  
42 Charles H. Stevens  
39½ H. L. Lapham  
44 G. D. Batchelder, Jr.  
41 Roger S. Abbott  
Alex. Carpenter  
44½ John A. Rosen  
Jas. Thibedeau  
46 James F. Kelly  
Private stable, rear  
47 Frank A. Gray  
— *Roundy st. crosses.*  
53 H. E. Unwin  
Jos. H. Walker  
55 Joseph Pluff  
James Fountain  
— *Elliott st. crosses.*  
— *B. & N. R. R. shed.*  
61 Chas. W. Bragdon  
— *Chestnut st. crosses.*  
70 Victor Peterson  
72 Wm. H. Morrissey  
74 Loren M. Cole  
76 Mrs. Cath. Durkee  
Alexander Smith

**CHESTNUT,**

from 344 Cabot to 215 Rantoul

Left Right

3 I. C. Buckminster  
F. W. Somes  
5 Edw. F. Caswell  
Geo. H. Riddle  
Jas. D. Winchester  
G. A. Galloupe, florist  
6 J. M. Cockburn  
8 Mrs. M. Burchsted  
9 Chas. E. Smith  
10 Irving F. Obear  
11 A. L. Moulton  
12 Mrs. L. E. Silver  
13 Chas. F. Patch  
14 Geo. W. Bragdon  
15 Hiram E. Gage  
16 Mrs. M. J. Smith  
17 C. A. Lawrence

18 Mrs. M. A. Homans  
19 Vacant  
20 M. J. Lane  
— *Chase st. crosses.*  
27 Same as 215 Rantoul

**CHURCH,**

from 231 Cabot to opp. 5 Briscoe

Left Right

— *Essex st. begins.*

**CITY SQUARE,**

junction Cabot and Rantoul  
sts. at Gloucester R. R.  
crossing

**CLARK AVENUE,**

from Sargent ave. to Baker ave

**CLIFF,**

from Porter n. Congress to  
Bass River

Left Right

2 John Johnson  
4 Frank Linscott  
6 D. T. Dennehy  
9 G. W. Thomas  
8 C. S. O'Brien  
James F. Robinson  
— *Agate st. begins.*  
10 Thomas Brown  
John T. Keegan  
12 C. R. Buckle  
Daniel Fitzgerald  
13 Mrs. C. Carbrey  
15 James F. Connolly  
W. R. Hamilton  
18 H. S. Froton  
John W. Felch  
— *Jasper st. begins.*  
20 T. Birmingham  
Mrs. Olive Worcester  
23 Daniel Cronin  
John T. Hayes  
25 Chas. A. Page  
26 John T. Gilbert  
28 Chas. A. Page, Jr.  
T. H. Gilbert, s. r.

**CLIFFORD AVENUE,**

from Whitney ave. to Pickett

**COLE,**

from 281 Essex to Foster at  
Paradise crossing

Left Right

2 Samuel Cole  
8 G. E. Fassett, poultry  
14 Mrs. S. A. Thompson,  
milk dealer

**COLON,**

from opp. 338 Cabot to Essex  
n. Brimble ave.

Left Right

4 Arthur W. Sawyer  
Geo. E. Menard  
— *Salem st. begins*  
8 J. W. Lovett  
C. A. Buxton  
20 Mrs. S. J. Brooks  
Jos. W. Cole

Peck's Pump Valves and New Never-Drip Faucet Seats.  
The GEORGE F. PECK MFG. CO., 174 Rantoul Street, - - Beverly.

**GASOLENE, STEAM, OR J. ELMER WOOD,  
ELECTRIC REPAIRS.**

106-112 RANTOUL.

STREETS AND HOUSEHOLDERS OF BEVERLY.

547

**COLON ST.—Cont'd.**

Left Right  
38 Mrs. L. B. Dearborn  
I. S. Richardson  
40 John Nelson  
— *Dearborn ave. begins.*  
42 L. M. White  
44 S. L. Abbott, Jr.  
48 Vacant  
50 Nathan Johnson  
52 W. H. B. Poland  
56 Mrs. E. W. Clark  
— *Heather st. begins.*  
70 A. J. Shepard  
Fred Philbrick  
— *Montserrat Highlands.*  
— C. F. Miller, s. r.  
77 Mrs. Ellen Perry  
78 Isaac Crampsey  
80 Mrs. Bridget Poland  
Chas. H. Poland  
93 Wm. A. Burchstead  
97 J. J. Monahan  
— *Spring st. begins.*  
— *Lookout rocks.*  
— *Montserrat park.*  
— *Brimble ave. crosses.*  
— John L. Carten

**COLUMBUS AVENUE,**

from 357 Cabot to Baker ave.  
Left Right  
6 F. Woodbury, 2d  
9 Mrs. A. Stevens  
Wm. A. Lee  
11 John G. Bodwell  
Ronald F. McFeeley  
14 John Foley  
15 F. A. Ingersoll  
Mrs. G. K. Ingersoll  
16 I. Aug. Sturtevant  
18 F. W. Hammond, civil  
engineer  
— *Appleton ave. ends.*  
27 A. L. Safford  
28 A. Vittum

**COMMON LANE,**

from Thissell to Foster junc.  
Stanley  
Left Right  
— *Greenwood ave. begins.*  
— *Witch lane ends.*  
— *Branch lane begins.*  
— W. H. Stevens  
— S. A. D. Edwards

**CONANT,**

from 54 Dodge to Danvers line  
Left Right  
1 Mrs. M. A. Foster, s. r.  
5 Vacant  
10 H. R. Lefavour, milk  
17 George Brown  
27 Mrs. A. C. Wallis  
Miss A. E. Symonds  
— Bass river school  
29 Wm. L. Sawyer  
— Hose 3 house  
— 2d Cong. ch. chapel  
— *Cemetery*  
— 2d Cong. church  
— *Cabot street crosses.*  
49 Chas. S. Brown  
53 A. H. Kidder  
Leron H. Jacobs

61 S. Porter, prov.  
65 Edw. L. Millett  
71 Wm. H. Millett  
73 C. G. Whitney, carpen-  
ter  
— *Ellsworth ave. ends.*  
80 Joseph R. Drugan  
Miss S. A. Edwards  
131 Cherry Hill farm  
Dr. M. L. Chamberlain,  
s. r.  
Henry Fielden  
132 Arthur Snell  
138 Alna H. Dodge  
152 N. P. Gifford, s. r.  
— Jos. W. Trask

**CONGRESS,**

from 4 Cabot to Bass river  
Left Right  
— — *B. & M. R. R. crossing.*  
— Flag station  
— *Wellman st. begins*  
4 Mrs. F. J. Whidden  
A. E. Nickerson  
Mrs. V. Gamache  
F. Gadbois  
5 Same as 2 Wellman  
8 Mrs. E. Twohig  
B. Connolly  
— *Congress ct.*  
10 John Coleman  
Daniel McLean  
13 Sam. K. Poulan  
Robert A. Williams  
12 M. C. Morse, teamster  
15 Mrs. B. Landers  
— *Porter st. begins*  
19 Mrs. Cath. Allen  
A. A. Hamlett  
John P. Surrette

**CONGRESS COURT,**

from 8 Congress  
Left Right  
6 Mrs. B. Greehy  
Edward McGrath  
5 Manuel Frye

**CORNING,**

from 163 Essex to 156 Hale  
Left Right  
7 Thos. F. Murray  
9 Chas. W. Trask  
— *Pearl st. begins.*  
29 Geo. O. Obear  
John O. Harmon, r.  
H. W. Peabody, s. r.  
— Vacant, s. r.  
— *Lothrop st. crosses.*  
93 Isaac Ray  
Frank E. Thissell  
94 H. B. Wallis & Son, car-  
penters  
97 Wm. H. Miles  
98 H. B. Wallis  
99 Misses Foster  
100 Mrs. R. O. Cutter  
Dennis O'Connor  
101 Chas. A. Palmer  
105 Miss H. Brower  
Mrs. C. F. Williams  
Mrs. E. L. Mansfield  
106 Calvin Wallis  
Miss H. Woodbury  
108 Fred L. Wallis  
110 Mrs. Ellen Lynn

111 Walter Preston  
George Purl  
112 Leslie A. Merrill  
114 Frank Knowlton  
115 Geo. P. Bowden

**COX COURT,**

from 22 Cabot to 16 School  
Left Right  
1 Vacant  
6 P. Corkery, team'g  
Patrick H. Corkery  
7 Thos. McMahon  
9 Mrs. Eliz. Hughes  
R. Arth, junk  
10 J. W. O'Connor  
Chas. H. Goss  
James Foley  
Mrs. Nancy M. Foster  
13 P. Byrnes  
J. Callely, jr.  
16 J. R. Bartlett  
Edward Gray  
— *Summit ave. ends.*  
22 F. L. Harmon  
24 Vacant  
26 John Riordan  
Thos. Donlan

**CREEK,**

from 186 Rantoul  
Left Right  
— *Park st. crosses.*  
7 S. Vitale  
— Vacant

**CRESCENT AVENUE,**

from end Kernwood ave to the  
river  
Left Right  
— Vacant  
— G. F. Allen, s. r.  
— Vacant  
— *Winthrop ave. ends.*  
— George E. Solaris  
— *Jacobs ave. begins.*  
— H. A. Whidden, s. r.  
— Mrs. E. K. Hopkins, s. r.  
— C. Balcomb, s. r.  
— Vacant, s. r.  
— *Hobart st. begins.*  
— J. L. Blanchard  
— J. H. Wilson  
— Edwin Libby, s. r.  
— Mrs. E. Carleton, s. r.  
— Club  
— F. P. Symonds, s. r  
— *Hooper ave. begins.*  
— A. J. Porter  
— Mrs. M. Wentworth, s. r.

**CRESSY,**

from opp. 219 Elliott to opp.  
202 Bridge  
Left Right  
12 Wm. A. Cressy  
C. W. Crosby, milk  
16 W. A. Cressy, Jr.  
19 Elatus H. Brown  
22 F. W. Bernard  
25 A. C. Brown  
26 C. P. Pierce  
31 Jos. Giddings  
32 F. W. Stewart, carpenter

**SEWER PIPE WHITCOMB-CARTER CO.,  
BEVERLY.**

# Soda W. F. PLUMMER DRUG CO.,

3 STORES — BEVERLY.

548 STREETS AND HOUSEHOLDERS OF BEVERLY.

**CROSS,**  
from 158 Hale to end Lothrop  
junc. Lake Shore ave.  
Left Right  
7 R. A. Woodberry, car-  
penter  
11 R. A. Woodberry  
18 G. E. Ward, florist  
20 G. E. Ward  
— *Private way*  
21 Fred A. Nagel  
Beverly Cove Auto.  
Works  
23 R. A. Pedrick  
25 S. W. Woodberry  
27 W. I. Foster  
29 C. S. Foster  
Miss S. L. Foster  
— *Private way.*  
33 G. A. Patch  
38 Hugh Boyle  
46 John Hamer  
V. L. Rankin

**CROSS LANE,**  
from Lake Shore ave. n.  
Lothrop to 67 Boyles

**DANE,**  
from 295 Cabot to the Sea  
Left Right

1 Dr. J. W. Voss  
2 Oscar Cummings  
R. W. Brewer  
4 C. W. Moses  
6 Wm. K. Woodbury  
Josiah Haskell  
3 E. R. Hurlburt  
Wm. T. Day  
Mrs. S. C. Carey  
Benj. S. Lunt  
8 Horner Garepy  
Mrs. F. M. Saville  
Geo. A. Brock  
Mrs. H. E. Morgan  
9 Rev. E. H. Byington  
Dane St. Cong. chapel  
Dane St. Cong. church  
— *Knoulton st. crosses.*  
16 Richard Small  
Joseph T. Whalen  
18 Mrs. M. A. Doty  
Cyrus E. Taylor  
15 G. A. Appleton  
Mrs. M. E. Bell  
20 Geo. W. Moore  
17 Wm. H. Larcom  
Mrs. M. E. Webber  
22 Miss J. C. Quirk  
Mrs. E. W. Roundy  
19 Mrs. M. A. Roberts  
Edwin A. Torry  
21 Mrs. A. Burnham  
P. Russell Bosworth  
— *Essex st. crosses.*  
— *The Common.*  
28 Mrs. M. J. Iverson  
30 H. A. Woodbury  
32 Miss E. A. Bridge  
Mrs. A. S. Gould  
Frederick Williams  
Geo. M. Pedrick  
34 Miss M. E. Groce  
36 Leverett Fegan  
38 Miss E. A. Appleton  
Mrs. I. M. Driver  
Mrs. Annie Downing  
— *Butman st. begins.*  
— *Hale st. cemetery.*

— *Hale st. crosses.*  
56 Mrs. E. J. Stanton  
58 Geo. W. Preston  
60 F. L. Whipple  
64 John Pickett  
— *Lovett st. crosses.*  
66 Mrs. F. L. Dodge  
68 Mrs. A. M. Grey  
70 Chas. E. Kittredge  
72 D. J. Goodwin, painter  
74 Mrs. H. S. Stickney  
S. L. Stickney  
— *Lothrop st. crosses.*

**DAVIS,**  
from 43 Cabot to 20 Front  
Left Right

2 Mrs. A. Lapham  
John A. Swin  
4 W. H. Call, painter  
Mrs. E. D. Carey  
Mrs. Eliz. Holt  
6 Fred W. Miller  
Frank H. Currier  
3 C. H. McLaughlin  
Harry F. Dailey  
8 Geo. W. Buck  
12 John Delaney  
M. J. Crowley  
9 Christian Nelson  
Thomas Carmody  
James Carney  
16 Mrs. M. J. Harrigan

**DEARBORN AVENUE,**  
from 40 Colon  
Left Right

3 B. W. Brooks, diver  
4 Sam'l Wormwood  
6 H. A. Choate  
5 Adelbert Cohoon  
7 Vacant  
8 W. H. McCormack  
9 Wilfred Bramham  
Lloyd B. Clark  
10 F. W. Brewster

**DEVON AVENUE,**  
from 126 Dodge  
Left Right

— Frank N. Hoag  
— Jos. A. Dennis

**DODGE,**  
from 587 Cabot to Wenham line  
Left Right

2 Mrs. C. J. Davis  
Benj. H. Needham  
Thos. Kulic  
William G. Greer  
8 Lewis A. Preston  
14 George W. S. Buxton  
15 F. P. Grant  
16 C. Arthur Foster  
24 F. E. Ludden  
25 W. E. Caldwell  
27 W. E. Caldwell, market  
gardener  
31 Chas. W. Marshall  
E. L. Marshall  
44 Frank W. Dowling  
Wm. H. Dowling  
Dudley G. Grant, r.  
47 Vacant  
48 G. W. Glines, market  
gardener  
Mrs. E. C. Stubbert

51 Sam. D. Wallace  
53 C. E. Brown, blacksmith  
I. O. Edwards  
A. W. Richardson  
54 C. A. Edwards, groc.  
— *Conant st. begins.*  
54½ C. E. Brown  
56 Vacant shop  
60 Albert L. Brewer  
64 Miss E. A. Lovett  
66 Jas. D. George  
70 Israel P. Brown  
65 Mrs. M. A. Henderson  
C. H. Henderson  
69 Fred E. Hooper  
Jas. M. Andrews  
Geo. A. Parsons  
74 Jos. F. Andrews  
82 Susie T. Linnell  
90 F. A. White  
94 Robt. M. Kennedy  
96 Clara E. White  
98 S. A. Gwinn, team'g  
105 Chas. B. Trask  
109 Mrs. A. A. Lufkin  
110 Chas. A. Mason  
— *Salem st. crosses.*  
113 Daniel P. Foster  
Edgar C. Cann, carpenter  
— *Somerset ave. begins.*  
115 Geo. H. Levirs  
— *Devon ave. begins.*  
126 Wm. Stopford  
127 Francis Murphy  
Mrs. Cath. Murphy  
— *Brimble ave. crosses.*  
— *McKinley Park.*  
129 Randall Andrews  
B. Frank Wilkins  
132 H. L. Colby  
131 J. A. McLarren, grocer  
133 M. A. Patterson  
William F. Barrett  
134 } C. M. Raymond, variety  
136 } store  
138 Gustaf A. Hoff  
— *Enon st. begins.*  
137 W. W. Davenport, prov.  
139 Wm. W. Davenport  
A. H. Davenport  
— *B. & M. R. R. cross'g*  
— *Budleigh ave. begins.*  
150 Geo. E. Rowe  
— Bev. Rifle Range  
163 H. N. Hanson, s. r.  
N. F. Hanson, s. r.  
176 Jas. P. Abbott  
179 Mrs. E. Kerans, s. r.  
200 Andrew Dodge  
203 Fred A. Dodge  
207 Fred'k W. York, rear  
216 Chas. E. Riva  
— *Norwood Lake.*  
233 John H. Bradstreet  
234 J. D. Read  
236 A. Norton Tyler  
240 W. H. Cunningham  
— *Longham pk. begins*  
251 J. M. Haskell, s. r.  
255 G. Cunningham  
266 Frank Edwards  
286 A. W. Chaloner  
292 Addison Preston  
295 Arthur Foster  
298 Fred A. Floyd  
Thos. Cunningham  
318 H. Cunningham  
320 Geo. H. Edwards  
329 A. P. Choate  
331 E. Choate, paper'her  
343 G. R. Wales, s. r.  
346 Mrs. M. S. Dodge

**PLUMBING, STEAM, HOT WATER and GAS PIPING.**

The GEORGE F. PECK MFG. CO., 174 Rantoul Street, Beverly

# Bicycle Repairing, J. Elmer Wood

106-112 RANTOUL.

STREETS AND HOUSEHOLDERS OF BEVERLY.

549

**EAST,**  
from 186 Lothrop to Locust ave.

**EAST CORNING,**  
from 157 Hale to Neptune  
Left Right

3 P. Gallagher  
9 W. J. Creed  
— Mrs. A. L. Tyler, s. r.

**EAST DANE,**  
(See Dane.)

**EDWARDS,**  
from 54 Cabot to opp. 38 Rantoul

Left Right  
6 Charles C. Foster  
George A. Dunbar  
8 Mrs. M. L. Hutchinson  
Chester E. Rogers  
7 Fred H. Hardman  
— *Edwards st. ct. begins.*  
9 Charles E. Joslin  
11 Levi E. Grant  
John H. McNeil,  
H. Lenox  
13 Geo. T. Grant  
Mrs. M. E. Tenney  
Mrs. D. A. Hatfield  
15 Mrs. M. Harrigan  
17 Franklin P. White  
Frank J. Stiles

**EDWARDS ST. COURT,**  
from 7 Edwards

Left Right  
1 J. D. C. Staniford  
2 Anna E. Rogers

**ELLINGWOOD COURT,**  
from 6 Cabot to 24 School

Left Right  
1 J. A. Anderson  
7 Maurice Heaphy  
Michael F. Heaphy  
11 Mrs. E. M. Cleaves  
Wm. H. Cleaves  
— *B. & M. R. R. crossing.*  
31 Mrs. C. Layton

**ELLIOTT,**  
from 324 Cabot to Danvers line  
Left Right

4 Mrs. M. J. Pattee  
Ernest E. Smith  
6 Mrs. Frances Currie,  
Loading house  
— *Galloupe ave begins.*  
12 W. F. Bowden  
14 Edward A. Crowell  
Wm. H. Lawrence  
15 J. M. Nutter, team'g  
Frank Torngren  
16 Charles J. Mitchell  
18 Jos. G. Adams  
20 Mrs. J. Lindburg,  
boarding house  
Frank Person  
19 William W. R. Green,  
restaurant

19 Mrs. H. E. Jennings,  
bdg. house  
— *Mechanic st. ends.*  
21 John C. Butman  
William W. R. Green  
23 Wm. E. Hopkins  
John A. Anderson  
25 Dennis Higgins  
John M. Murney  
— *Chase st. crosses.*  
— Old car sheds  
— Washington school  
— *Rantoul st. crosses.*  
33 Royal Dining Rooms  
35 H. T. Tremblay, hair-  
dresser  
37 F. C. Maude, clothier  
Jos. W. Pyne  
40 John Crampsey  
— *Park st. ends.*  
42 Mason Irving  
42½ T. A. Eastman, restaurant  
44 Fred Freult  
48 R. S. Sidelinger, hair-  
dresser  
48½ F. P. White, shoe re-  
pairer  
50 Mrs. S. E. Jones  
Mrs. D. M. Snow  
— *B. & M. R. R. cross'g*  
51 W. A. Fish  
— *Beckford st. begins.*  
60 Vacant  
— *Bass River st. begins.*  
62 Miss Mary E. Obear  
64 Mrs. A. M. Oakes  
— *B. & M. R. R. cross'g.*  
— U. S. Machinery Co.  
— Vacant  
— *Bass River bridge.*  
91 Florence Driscoll  
— *McKay st. begins.*  
94 Mrs. A. King, boarding  
house  
96 J. Daviau, boarders  
A. Yass, r.  
T. Conte, r.  
98 A. Yass, variety store  
99 Francis Parks  
101 Harry Hall  
A. Comeau  
103 Joseph Pickett  
105 Geo. W. Whittemore  
107 Thos. O. Gillatt  
109 Geo. H. Cressy  
113 N. E. I. School for Deaf  
Mutes  
— *Green st. ends.*  
117 Mrs. P. S. Bowden  
Mattis Mauson  
141 Wm. W. Gray  
148 M. M. Crafts, milk  
149 Gilman Goldsmith  
W. P. Goldsmith, milk  
150 Axel V. Lalin  
173 Eugene L. Torrey  
177 Fred W. Holden  
195 S. E. Jones  
F. A. Whitcomb  
200 E. T. Cressy  
— *Giles lane ends.*  
215 Parker S. Davis  
219 J. C. Small  
— *Cressey st. begins.*  
225 Eben F. Lovett  
245 Vacant  
247 B. V. Giles  
251 Robert B. Foster  
A. C. Chase  
252 E. B. Johnson  
254 W. A. Spear  
256 Chas. W. Hall

**ELLIOTT AVENUE.**  
from Hale byd. West, B. F.

**ELLSWORTH AVENUE.**  
from Tremont to opp. 73 Conant  
Left Right  
1 Ezra S. Pierce  
J. B. Richardson  
7 Harry C. Keene

**ELM.**  
from 19 Railroad ave. to 20  
Vestry

Left Right  
2 Mrs. S. F. Mallard  
Jos. E. Sheldon  
Chas. E. Herrick  
4 Harry M. Hall  
5 Chas. H. Dockham  
Thomas Grant

**ELMWOOD AVENUE.**  
from 785 Cabot

Left Right  
— Jonathan Dodge  
J. W. Bradstreet

**ENDICOTT.**  
from 10 Thorndike to 21 Abbott  
Left Right  
7 John H. Lord  
Austin Whitcomb  
9 Dr. J. A. Shatswell

**ENON,**  
from 138 Dodge to Wenham line  
Left Right

2 Wm. T. Rowe  
Wm. A. Rowe  
4 Wm. Stevens  
— No. Bev. R. R. sta'n  
8 C. E. Broughton  
10 B. W. Roberts, general  
store  
Postal sub-station No. 1  
10½ C. E. Streamberg  
12 G. A. Stanley, 2d  
Jonas Hirst  
14 E. E. Herrick, Jr.  
Edw. F. Wallis  
16 E. C. Brown  
— *Lake View ave. begins.*  
18 E. C. Wallis  
22 T. B. Broughton  
29 Ralph E. Estey  
Wenham Lake Ice Co.,  
ice houses  
W. A. Caldwell's ice  
houses, rear  
38 Beverly Ice Co.  
Boston Ice Co., ice  
houses  
56 Geo. W. Rumball  
Paul Kimball  
59 Jos. D. Marshall  
— *Lincoln st. begins.*  
65 M. F. Rounds  
— *Fillmore st. begins.*  
71 Oscar D. Young  
75 Alex. Horne  
Harry D. Perkins  
— *Wilson st. begins.*  
77 F. B. Needham

**MONARCH PAINT. - 100% PURE.**  
WHITCOMB - CARTER CO., - - BEVERLY.

Our own  
Ice Cream.

**W. F. PLUMMER DRUG CO.,**  
3 STORES — BEVERLY.

550

STREETS AND HOUSEHOLDERS OF BEVERLY.

ESSEX,					
from Church cor. Cabot to Wenham line		72	H. V. Leighton	439	Hose House No. 4
Left	Right	72½	B. W. Ward	442	George Wightman
2	Same as 231 Cabot	67	Robt. C. Bruhm		Geo. Wightman, Jr.
2½	Same as 233 Cabot	69	A. E. Grush, 2d	443	Mrs. Belinda Maxey
4	The Raymond	74	Edmund G. Dodd	451	John F. Morgan
4½	Jos. M. Clifford		— <i>Burton ave. begins.</i>	452	Mrs. P. A. Stanley
	David A. Williams	76	G. W. Smith, coal	453	Morgan Bros., market gardeners
6	Fritz Henman	71	J. H. Morse, real estate	455	J. F. Morgan, groc.
8	W. G. Dyer, shoe re- pairer	71½	E. L. McLarren		W. A. Cole
12	Aug. Comeau	78	S. J. Thorndike	456	Mrs. A. J. Osborne
14	Star of the Sea ch. <i>Briscoe st. ends.</i>	73	Mrs. P. D. Hall	458	R. W. Osborne
—	High School		— <i>Bisson st. begins.</i>		— <i>Groce st. ends.</i>
18	D. F. Coakley, under- taker	77	Jos. F. Foster	460	Mrs. L. H. Elliott
20	J. L. Preston		W. E. Northend		J. W. Elliott
22	F. L. Lord	81	Chas. W. Davis		— <i>Standley st. ends.</i>
	Wm. R. Smith	80	Mrs. C. M. Hanson	485	S. P. Butman
	Geo. Butman, carpenter, rear	82	Ernest L. Chase	486	J. H. Standley
19	Edward F. Hobbs	84	C. H. Robie		— <i>Grover st. begins.</i>
	Irving W. Allen	86	Vacant	500	Chas. L. Patch
	Geo. A. Standley, r.	88	Vacant		— <i>Hull st. begins.</i>
	Mrs. M. E. Putnam, r.	90	Vacant	526	John H. Prest
	Miss E. L. Ball, r.	92	Vacant	540	John F. Edwards
24	Albert Foster	94	Vacant	552	J. M. Edwards
	Joseph Pesce	96	Ernest F. Burnham	554	Misses Lowe
26	A. W. Ferguson		— <i>Peabody ave. begins.</i>		B. I. Edwards, rear
28	Wm. H. Morse	91	Abel L. Goodwin		S. A. Jones, rear
23	Hardie schoolhouse	95	A. B. Woodbury		C. E. Burchstead, rear
	B. F. Raymond, variety		— <i>Cedar st. begins.</i>	562	M. H. Macdonald, rear
	— <i>Winter st. ends.</i>	111	Chas. H. Bailey	572	E. J. Poffley
—	The Common	115	J. F. Marshall, milk		Jos. M. Crowley
34	H. P. Foster	116	Wm. T. Clark	628	Wm. A. Stevens
	— <i>Dane st. crosses.</i>	118	Benj. T. Clark	632	Henry N. Bliss
35	Geo. E. Woodberry	120	W. H. Burchstead	635	Geo. F. Morse
42	Mrs. E. F. Preston		— <i>Pearl st. ends.</i>	650	J. W. Phillips, real estate
44	Reuben Haynes	151	James Musick		Mrs. L. M. Lattimer
46	Michael MacInnis		— <i>Gardner st. begins.</i>		
	J. Edw. Foster	163	Jacob M. Dodd		
41	I. E. Marston		— <i>Corning st. begins.</i>		
43	A. W. Proctor		— <i>Spring st. ends.</i>		
	Wm. A. Richardson	168	Geo. E. Teague		
	— <i>Charnock st. crosses.</i>		Montserrat R. R. station		
48	E. A. Edwards, carpen- ter		— <i>Lake Shore ave. ends.</i>		
	Mrs. S. S. Bickford		— <i>B. &amp; M. R. R. Crossing.</i>		
49	Fred B. Hodgdon		— <i>Brimble ave. begins.</i>		
	S. A. Abbott		— <i>Colon st. ends.</i>		
51	D. C. Goodridge		off ) P. McSweeney		
	E. I. Ellis		244 ) granite quarry		
	— <i>Monroe st. ends.</i>		246 ) Geo. E. Stanley		
53	Chas. E. Munroe		252 ) Wm. F. Mitchell		
	Wm. P. Moses		off ) T. Fitzgibbon		
58	Edw. P. Moses		258 ) granite quarry		
53½	Edwin T. Todd		259 ) John H. Foster		
55	Henry C. Phipps		271 ) Wm. Menard		
57	Fred F. Eaton		Henry N. Cole		
57½	W. H. Smith		272 ) D. S. Ramsdell		
	J. W. Crediford		Wm. H. Butman		
	— <i>Madison ave. begins.</i>		273 ) Chas. J. Standley		
62	S. H. Hall		J. L. Converse		
62½	Wm. G. Smith		281 ) Mrs. L. Standley		
59	Benj. Larcom, Jr.		— <i>Cole st. begins.</i>		
	Phineas K. Doble		308 ) Thos. Appleton		
	— <i>Jackson st. begins.</i>		312 ) Daniel Appleton		
61	Mrs. A. S. Foster		320 ) N. D. Appleton		
	H. M. Smith		319 ) Mrs. S. M. Holmes		
64	S. A. Huntington		340 ) W. C. Hobbs		
	— <i>Baker ave. begins.</i>		360 ) C. E. Morgan		
63	Mrs. C. T. Symmes		Morgan Bros., cider, r.		
	Mrs. C. T. Hanson		400 ) E. F. Crampsey		
	— <i>Hancock st. begins.</i>		405 ) P. E. Allen		
66	Fred L. Roberts		406 ) Jas. Crampsey		
68	E. H. Gould		M. O. Towne, rear		
70	E. S. Burnham		414 ) William Maxey		
			423 ) William Standley		
			430 ) Miss E. E. Standley		
			432 ) Geo. W. Standley		
			C. W. Hobbs		
			437 ) Centreville school		
			Centreville branch of		
			public Library		
			434 ) Frank Grotto		
			438 ) Jos. M. Standley		

**ALL KINDS OF ELECTRICAL WORK.**

The GEORGE F. PECK MFG. CO., 174 Rantoul Street,

Beverly.

# Automobiles and Bicycles. J. ELMER WOOD,

106-112 RANTOUL.

STREETS AND HOUSEHOLDERS OF BEVERLY.

551

## FAYETTE ST.—Cont'd.

Left Right  
 16 Edw. A. Putnam  
 Mrs. E. R. Fernald,  
 nurse  
 Wm. H. Workman  
 Solomon C. Andrews  
 17 Wm. A. Gardner  
 19 Jos. B. Sheldon  
 William Spencer  
 Caleb E. Moffitt  
 Geo. W. Black  
 21 Mrs. M. McEachern,  
 boarding house  
 22 Miss L. W. Burnham  
 23 Chas. E. Aldrich  
 Mrs. F. E. Aldrich,  
 boarding house  
 — So. Hardy st. begins.  
 24 Martin Sweeney

### FEDERAL,

from 238 Cabot to Bass River

Left Right  
 3 Same as 240 Cabot  
 8 F. W. Cressy  
 L. V. Poole  
 Miss G. D. Hildreth  
 Miss E. M. Merrill  
 13 Mrs. S. K. Giddings, s. r.  
 Mrs. J. L. Foster  
 Edwin L. Pert  
 — Chapman st. crosses.  
 18 Augustus H. Robie  
 19 Fred W. Stuart  
 Mrs. S. M. Tarr  
 21 Geo. W. Herrick  
 Mrs. L. D. Woodbury  
 23 A. A. Trueman  
 Mrs. Helen Porter  
 Miss S. J. Dodge  
 Mrs. A. E. Dodge  
 26 Fred A. Roundy  
 Geo. A. Heron  
 29 Fred F. McComisky  
 John P. Coughlin  
 — Mulberry st. begins.  
 30 Augustus Andrews  
 Chas. H. Millett  
 31 Benj. F. Abbott  
 Mrs. J. McKenney  
 32 George S. Cressy  
 Joseph G. Morin  
 33 Dudley N. Griffin  
 J. A. Blake  
 L. W. Cressy  
 — Ashland st. ends.  
 35 Mrs. D. L. Colcord,  
 boarders  
 26 S. H. Stevens  
 37 Miss Doyle  
 A. F. Lindberg  
 Mrs. M. C. Hayes  
 39 B. Sumner Hurd  
 Leon P. Alford  
 44 Benj. W. Obear  
 41 Chas. S. Howard  
 — Chase st. begins.  
 43 Geo. A. Bailey  
 43½ Mrs. M. E. Fleming  
 46 Mrs. M. M. Trohon  
 G. Wm. Trohon  
 — Rantoul st. crosses.  
 — Park st. crosses.  
 59 J. F. Burnham  
 Jesse L. Surette  
 61 A. Fantelli  
 Bernard Albert

— Lawrence ct. begins.  
 63 S. Lovett, soles, taps,  
 etc.  
 — River st. ends.

### FILLMORE,

from 71 Enon to B. & M. R. R.

Left Right  
 6 Chas. A. Tibbetts  
 Chas. A. Joslin

### FOSTER,

from Common lane to Boyles  
 junc. Cole to B. & M. R. R.

Left Right  
 — Chas. Wheeler, s. r.  
 — E. F. Edwards  
 — Cole st. ends.

### FRANKLIN PLACE,

from 117 Cabot

Left Right  
 2 Same as 121 Cabot  
 3 Same as 2 Central  
 6 Leon J. Heath  
 Charles C. Jewell  
 8 Wm. J. Davis  
 Mrs. Mary Carter  
 8½ L. L. Raymond  
 10 F. R. Conant  
 10½ H. N. Burpee  
 12 F. H. Beckford  
 Jos. V. Porter  
 14 Benj. A. Cook  
 16 Miss L. A. Howe  
 Chas. A. Derby  
 Thomas Coles  
 22 Bev. hospital annex

### FRONT,

from 25 Cabot to 47 Bartlett

Left Right  
 1 Timothy Crean  
 4 Wm. M. Shay  
 6 A. S. Yeaton  
 A. Sunderland  
 7 J. J. Robertson  
 Horace B. Culver  
 8 A. L. Burnham  
 Mrs. Cath. Lassalle  
 10 Mrs. F. I. Turner  
 T. T. O'Connor  
 16 Wm. McLaughlin  
 Jas. H. Owen  
 9 O. F. Kilham, ship  
 chandler  
 18 E. W. Palm  
 Mrs. Mary Kiley  
 20 J. W. McMorrell  
 D. Malinak  
 19 Wm. A. Dwyer  
 F. X. Dooling  
 — Davis st. ends.  
 21 T. Lotito  
 N. Tanzella  
 23 P. H. Martin, groc.  
 M. Finberg  
 22 R. Sihpol  
 27 Timothy O'Brien  
 Mrs. Jane Murphy  
 24 Vacant

26 Edw. A. Stickney  
 Mrs. H. Corbett  
 31 P. Kranzberg, junk  
 H. Barkin  
 28 C. Clockedile  
 — South st. begins.  
 35 S. F. Campbell  
 37 Vacant  
 39 Wm. J. Casey  
 Henry Stone, rear  
 H. S. Goodwin, rear  
 36 J. F. Preston  
 Chas. C. Carey  
 41 Mrs. M. Mollison  
 Mrs. Nancy Arnold  
 38 Cyrus D. Foye  
 40 Howard Dexter  
 A. T. Hitchings  
 E. B. Hooper  
 50 Mrs. J. N. Clayton  
 B. B. Louraine  
 49 E. A. Barry  
 51 T. F. Mahoney  
 Edw. F. Aborn  
 53 L. Marchelle  
 52 James M. Smith  
 F. W. Perley, Jr., jobber  
 61 Mrs. E. A. Chapman  
 63 W. H. Buckle, groc.

### GAGE,

from 6 Beckford to B. & M.  
 R. R.

Left Right  
 5 John A. Ravel  
 6 Mrs. J. A. Tucker  
 Wm. R. Tucker  
 — Private way

### GALLOUPE AVENUE,

from 12 Elliott to opp. 30  
 Mechanic

Left Right  
 1 Geo. E. Brown  
 2 J. McP. Morrison  
 3 Bev. Chemical and Sup-  
 ply Co.  
 Josiah B. Brown  
 4 H. S. Monies  
 5 John F. Reid  
 6 P. H. Parker  
 7 Charles F. Lee

### GARDNER,

from 155 Essex to Pearl

Left Right  
 1 John C. Rowell  
 3 Mrs. H. Irving, s. r.  
 5 W. Peters

### GIDDINGS AVENUE,

from Whitney ave. to Baker  
 ave.

### GILES' LANE,

from 200 Elliott to 145 Bridge

Left Right  
 — G. Lester Morse  
 Charles H. Perkins  
 — Stewart ave. begins.

**ROBES, STABLE and STREET BLANKETS.**  
 WHITCOMB - CARTER CO., - - BEVERLY.

Satisfied  
Customers.

W. F. PLUMMER DRUG CO.,  
3 STORES - BEVERLY.

552

STREETS AND HOUSEHOLDERS OF BEVERLY.

**GLIDDEN,**  
from McKay n. Elliott to Good-  
year

Left Right  
— — *Blake st. crosses.*  
— — *Sturtevant st. crs.*  
— — Jennie E. Bolton  
— — S. A. Gilmore, boarders  
— Vacant  
— Vacant  
— Vacant  
— Geo. T. McClellan  
— Geo. H. Glidden  
— — *Mathies st. crosses.*  
— James F. Reilly  
— Alvah O. Bates  
— Wm. Caldwell  
— Vacant  
— Thomas Morse  
— Vacant  
— Vacant  
— Vacant  
— Roy P. Hatch  
— Vacant

**GOODYEAR,**

from McKay byd. Mathies to  
byd. Pearson

Left Right  
— Vacant  
— *Glidden st. ends.*  
— *Pearson st. ends.*

**GREEN,**

from opp. 117 to opp. 149 Elliott

Left Right  
80 Philip E. Cross  
84 J. Fred Flint

**GREENWOOD AVENUE,**

from Common Lane n. Thissell  
to Hart n. Haskell

Left Right  
— Q. A. Shaw, s. r.  
— *Pride's Hill rd. begins*  
202 Frank I. Lamasney  
— *Wood Lane ends.*  
— *Webster st. ends.*  
223 H. M. Hodgkins  
230 M. J. Cadigan  
227 J. F. Bennett  
232 J. C. McCarthy  
233 S. F. Collamer  
J. S. Wallace  
238 Jas. A. Culbert

**GROCE,**

from 122 Standley to opp. 460  
Essex

**GROVE,**

from Oak to Beach n. Hale

Left Right  
— I. R. Thomas, s. r.  
— Mrs. Gordon Prince,  
s. r.  
— W. S. Dexter, s. r.  
— G. L. Cabot, s. r.

**GROVER,**

from 496 Essex to Wenham line

Left Right  
32 F. S. Lovett  
— L. T. York  
56 E. B. Webster  
67 G. H. Elliott  
— Hugh Whitney

**HALE,**

from 225 Cabot to Manchester  
line

Left Right  
1 F. C. Farrington  
Wm. H. Lewis  
1a J. W. Philbrick, florist  
1½ J. Pesce, shoe repairer  
3 Greenlaw Electric Co.  
3½ E. W. Davenport, ex-  
press  
Hathaway - Hathaway  
Co., vet. food  
5 Frank A. Shepard  
E. K. Banks, fur. re-  
pairer, rear  
Salvation Army, rear  
— *Briscoe st. begins.*  
9 Unitarian Chapel  
8 Mrs. S. A. Gove  
Miss E. F. Davis  
10½ Jas. F. McConnell  
12 Thos. M. Phippen  
— Central fire station  
16 Chas. A. Kent  
18 Geo. L. Southwick  
— *Monument sq. ends.*  
— *Atlantic av. begins.*  
21 Misses Sheldon  
23 Wm. P. Walker  
24 O. F. Swasey, dentist  
and physician  
25 S. W. Winslow  
Benj. R. Bulkeley  
— *Ocean st. begins.*  
28 Mrs. L. W. Foster  
A. W. Rogers  
39 R. H. Bancroft, s. r.  
Peter Trainor  
44 Private stable  
The Common  
— *Dane st. crosses.*  
50 Mrs. M. A. Foster  
49 George Herrick  
A. H. Hutter  
51 Mrs. Cath. LaVigne  
Jas. H. Churchill  
54 F. W. Blake  
— Hale St. Cemetery  
53 J. B. Goldsmith  
John F. Hazell  
55 Harry Tucker  
Thomas Glidden  
57 Almon R. Howard  
F. P. Larrabee  
59 Wm. H. Ferrick  
61 Charles H. Foster  
63 S. D. Stanley  
65 John W. Abbott  
Miss M. L. Thissell  
— *Lovett st. ends.*  
69 L. O. Thompson  
71 F. L. Streeter & Co.,  
painters  
Frank Sweeney  
73 A. McKnight  
75 Daniel W. Taylor  
77 Jas. A. Murray

79 Edw. A. Haibon  
81 Benj. Huntoon  
83 B. Huntoon, groc.  
— *Lothrop st. crosses.*  
83 Chas. E. Barbour  
J. H. Caunter  
84 C. F. Miller, groc.  
85 Chas. M. Hazen  
S. A. Woodberry  
Mrs. H. E. Henderson,  
rear  
86 S. Kilham  
87 Mrs. M. F. Black  
Aug. L. Churchill  
89 Jos. Courchsene  
Mrs. E. O. Abbott  
Fred L. Brewer  
93 Jas. L. Paine, s. r.  
R. J. Lanigan  
94 J. H. McConnell  
— *Orchard st. begins.*  
95 G. F. Foster  
96 F. C. McClary  
— *Ober st. begins.*  
98 Mrs. H. M. W. Averell  
101 John Kelly  
103 Wm. E. Kelley  
105 Wm. F. O'Keefe  
Lewis C. Stone  
106 Rufus Larcom  
Alfred H. Larcom  
Wm. Seville  
Chas. F. Goodrich  
109 Chas. F. Miller  
Wm. B. Goodrich  
111 C. P. Boden  
112 B. H. Moulton, carpen-  
ter  
M. C. Mulcahy  
114 John J. Walsh  
Mrs. M. M. Murphy  
115 J. A. Woodbury  
C. Everett Stanley  
M. D. Nichols  
119 R. P. Woodbury  
122 R. P. Thissell  
123 H. P. Woodbury, grocer  
124 Thos. Groce  
126 F. A. Ferguson  
— *Bisson st. ends.*  
128 Mrs. M. F. Clayton  
127 H. P. Woodberry  
Mrs. F. Lefavour, s. r.  
— *Woodbury st. begins.*  
141 Mrs. S. F. Woodberry  
F. L. Clement  
George Wyness  
Chas. O. Morse  
Charles C. Drew  
144 John A. Steele  
Massison & Monahan,  
painters, r.  
146 F. A. Nagel, auto station  
149 A. F. Eldredge  
J. T. Woodberry, Jr.  
148 Vacant  
151 Vacant  
150 J. T. Woodberry  
152 Wm. Roach  
153 F. Dallison, s. r.  
Charles A. Petrie  
155 Michael J. Sullivan  
154 Thos. Spencer  
156 J. A. Porter  
J. S. Boyd  
157 Fred W. Patch  
— *E. Corning st. begins.*  
— *Corning st. ends.*  
158 Mrs. H. F. Lynn  
Mrs. E. F. Tuck  
— *Cross st. begins.*  
— Cove schoolhouse

Automobiles, Motor Boats and Bicycles sold and repaired.  
The George F. Peck Mfg. Co., 174 Rantoul Street, - - Beverly.



# Automobile Storage, J. ELMER WOOD,

106-112 RANTOUL.

STREETS AND HOUSEHOLDERS OF BEVERLY.

553

## HALE ST.—Cont'd.

Left Right

167	Mrs. E. F. Woodbury	291	B. J. Allen, s. r.	635	Sampson & Allen, elec-
	Miss N. F. Woodbury,	—	Vacant	tricians	
	boarding school	300	Aug. E. Foster	640	D. M. Linehan & Co.,
	Thos. Woodbury	off	R. G. Shaw, jr. s. r.	hay and grain	
168	A. L. Standley	304	Mrs. C. L. Shaw, s. r.	D. Linehan & Son, con-	
	Mrs. H. D. Hall	310	Mrs. E. A. Foster	tractors	
171	Arthur J. Philpott	313	Robert Gunnis	Estes Tree Transplant-	
	Mrs. B. Hennessey	—	<i>Prince st. begins.</i>	ing Co.	
170	T. W. Woodberry	—	Mrs. E. Proctor, s. r.	— Vacant	
	W. H. E. Smith	—	<i>Witch lane begins.</i>	639	Vacant shop
172	John Y. Foster	—	F. Dexter, s. r.	641	Daniel Linehan
174	E. T. Northend	348	Geo. S. Fogg	643	J. J. Bresnahan
176	Mrs. L. A. Foster	—	C. A. Pierce, s. r.	644	W. Leahy, horseshoer
178	Wm. B. Foster	—	Miss C. King, s. r.	—	M. F. Connelly
	John R. Grush	—	M. A. Taylor, s. r.	643	Patrick W. Brady, r.
179	A. E. Grush	—	W. A. Burnham, s. r.	652	Daniel M. Linehan
180	Mrs. L. Harrison	—	<i>Mingo Beach.</i>	—	<i>Haskell st. begins.</i>
181	J. H. Hinkley	—	Mrs. S. B. Cabot, s. r.	1658	Mrs. D. McNeil
	Jos. H. Glover	—	H. M. Sears, s. r.	662	J. Dwyer, horseshoer
182	E. T. Robinson	—	Vacant	664	Chas. A. Brigham
184	F. J. Webber	—	Vacant, s. r.	—	St. Margaret's ch.
183	Mrs. M. T. Flynn	—	F. J. Cotting, s. r.	—	G. Dexter, s. r.
	F. J. Flynn, bdg. stable, r.	—	O. Ames, s. r.	—	Police station
186	Chas. W. Fogg	—	John Swift, s. r.	680	John J. Bolam
	Edw. M. Gallagher	—	James Conway, s. r.	—	Sunnyside Greenhouse
185	Jere. Mulcahy	—	H. Amory, s. r.	—	J. B. Dow, coal
188	Mrs. M. Whittier	—	Wm. Endicott, s. r.	692	Thos. McKee, s. r.
	No. Shore Ferneries	—	Vacant, s. r.	—	Geo. F. Obeare
189	Geo. S. Snelling	—	P. T. Jackson, s. r.	—	John Daniels
191	John Prince	—	Q. A. Shaw, Jr., s. r.	693	Wm. H. Gerrish
193	John Daley	—	Vacant	695	Joshua Younger
195	Simon McKiernan	—	F. Bartlett, s. r.	697	Wm. S. Pike
197	M. Whitehouse	—	E. P. Motley, s. r.	699	Eli R. Hodgkins
—	<i>Neptune st. begins.</i>	—	Vacant	—	St. John's Epis. ch.
—	W. S. Peele, s. r.	—	Edward Jackson	707	Jas. B. Dow
—	D. L. Pickman, s. r.	—	H. C. Frick	709	Mrs. M. A. Larcom
228	Mrs. F. E. Foster	—	Daniel B. Wentz	—	<i>Everett st. begins.</i>
	H. W. Harrison	—	<i>Thissell st. begins.</i>	711	Willey Gibson Co., grain
—	<i>Brackenbury st. begins.</i>	531	James Holroyd, s. r.	713	Publicover Bros., car-
232	Miss A. A. Foster	553	Louis Larson	penters	
	Wm. L. Silver	560	Thos. L. Pierce	713½	E. F. Campbell, billiards
231	Chas. H. Corning	562	American Express Co.	715	Chas. Martin, bicycles
	H. F. Woodberry	564	(summer)	717	C. A. Parker, lunch
233	R. S. Foster	566	J. A. Trowt, apoth.	719	Central Market
	H. F. Sears, s. r.	568	Chas. H. Trowt	721	J. A. Culbert, shoes,
234	Wallis & Allen, car-	570	Wyatt & Trowt, stable	harness, etc.	
	penters	574	J. F. Wyatt	722	Mrs. M. A. Bartlett
236	Gilbert Allen	—	W. C. Loring, s. r.	—	<i>West st. begins.</i>
238	M. J. Gillen	581	Mrs. J. Cordner, s. r.	724	John J. Ryan
	John Lewcock	—	Misses Loring, s. r.	—	Thos. J. McDonnell
245	Mrs. C. Linehan	582	Edw. W. Pierce	—	G. A. R. Hall
	Martin J. Vigars	—	Mrs. M. L. Amory, s. r.	726	A. Standley, shoes
250	A. A. Woodbury	583	Daniel B. Wentz	728	Thos. F. Wheelen
247	John Quigley	—	<i>Thissell st. ends.</i>	—	D. Hallisey
252	Mrs. M. Merrill, bdg.	584	Jas. E. Cole	—	William Burns
	house	586	Frank E. Cole	730	Mrs. J. Tully
—	<i>Chapman's Corner</i>	589	Mrs. E. S. Pride	—	Walker Bros. & Co.
256	H. J. McLean	591	Mrs. E. M. Dix	provisions	
	J. N. Young	—	Geo. W. O'Dea, painter	—	<i>Pickett ct. begins.</i>
—	<i>Boyles st. begins.</i>	599	Ernest Townsend	738	S. F. Chapman
257	J. Quigley, horse shoer	591	Mrs. H. F. Younger	—	T. H. Cusack
257½	G. E. Johnson, variety	—	Geo. P. Coburn	742	William Leahy
	store	—	<i>Pride's station.</i>	—	<i>Elliott ave. begins.</i>
	Postal sub-station, No. 2	—	<i>Paine ave. begins.</i>	745	Asa O. Marshall
259	G. E. Johnson	619	Alexander Shaw	—	Alex. Campbell
261	Mrs. E. Collins	621	Frank B. McQuillan	—	E. F. Day
	A. G. Foster	—	Private stable	746	Thos. Neville
264	Miss E. O. Williams, s. r.	623	Miles Walsh	—	P. F. McLaughlin
265	Jere Foster	625	James Barry	—	Mrs. E. V. Churchill,
	J. Foster & Sons, car-	—	Eugene McCarthy	rear	
	penters	629	M. J. Cronin	J. J. Hickey, rear	
268	John Craigian	—	Mrs. D. Kelley	752	John Callahan
269	Mrs. A. E. Standley	634	P. J. Dillon	—	F. P. Woodbury
	Asa C. Moorehouse	—	Michael Amatucci	760	N. Simpkins, s. r.
	Benj. J. Mitchell, r.	—	T. J. Linehan, horse-	—	Mrs. M. A. Bennett
271	Mrs. M. T. Fullerton	—	shoer	766	Thomas Gauld
273	Geo. H. Standley	636	— Vacant	768	J. Frank Blaney
	Fred Dwyer	—	J. C. Wilson, painter	—	The Boston Saddlery &
		635	J. T. Wilson & Son,	Harness Co.	
		—	carpenters	—	Mrs. J. A. Denno, r.
				—	James Gillis, rear
				—	Wm. Ahearn, rear

WHITE LEAD, OILS and VARNISHES.  
WHITCOMB - CARTER CO., BEVERLY.

The Best **W. F. Plummer Drug Co.** 3 STORES  
Drugs BEVERLY.

554

STREETS AND HOUSEHOLDERS OF BEVERLY.

**HALE ST.—Cont'd.**

Left Right  
 — Mrs. W. A. Littleton, s. r.  
 772 Daniel W. Hardy  
 776 D. W. Hardy & Son,  
     grocers  
     Louis Hardy  
     H. L. Betts, r.  
 — Geo. M. Cushing, s. r.  
     *High st. begins.*  
 784 Vacant store  
     Geo. H. Burchstead  
 788 John Burchstead  
     J. M. Jackson, s. r.  
     *Hart st. begins.*  
 — Arthur Edwards, s. r.  
 — Philip Dexter, s. r.  
 — F. R. Sears, Jr., s. r.  
 — Vacant, s. r.  
 — L. C. Fenno, s. r.  
 — Mrs. H. C. Weston, s. r.  
 806 John A. Obear  
     Chas. B. Porter, s. r.  
 807 Wm. C. Webster  
     Mrs. E. L. Preston  
 809 G. E. Warren, s. r.  
 810 Jas. D. Hooper  
     Mrs. M. E. Obear  
 811 Mrs. C. E. Lovering  
     Mrs. H. M. Collins  
     E. L. Pride, s. r.  
     Mrs. M. Obear, s. r.  
     *Valley st. crosses.*  
 — R. C. Heaton, s. r.  
 — Mrs. Alice B. Curtis, s. r.  
     *Juniper st. begins.*  
     *Oak st. ends.*  
 — Chas. Cabot, s. r.  
 — E. T. Blair, s. r.  
     *Beach st. begins.*  
 — S. R. Anthony, s. r.  
 — R. S. Codman, s. r.  
 — Vacant, s. r.  
 — O. W. Holmes, s. r.  
 — H. D. Chapin, s. r.  
 — Vacant, s. r.  
 — J. A. Hultman  
 — C. H. Dalton, s. r.  
 — Henry Dalton, s. r.  
 — Vacant, s. r.  
     *West st. ends.*  
 — George Lee, s. r.  
 — Neal Rantoul, s. r.  
 — Mrs. Harriet Weeks, s. r.  
 — Vacant  
 — Henry Tweed, s. r.  
 — Mrs. H. J. Morse, s. r.  
     *North pl. begins.*  
 — F. W. Clewes  
 1010 Vacant  
 1012 E. M. Noyes  
     Miss H. A. Cross  
 1015 J. C. Burgess  
 1018 Vacant  
 1019 Mrs. E. B. Dow  
 1021 Geo. H. Lyman, s. r.  
 — *Manchester line crs.*

**HANCOCK,**

from 63 Essex to 26 Butman  
 Left Right  
 6 F. W. Stiles  
     Mrs. Martha Wood  
 8 Edw. L. Hall

**HARDY,**

from 37 Pleasant to 50 Railroad  
 ave.  
 Left Right  
 1 L. H. Willard

1 Mrs. E. K. Foster  
 2 Albert D. Cain  
     Mrs. E. Russell  
 5 Wm. L. Foster  
 7 Jas. P. Delaney  
     C. A. Larkin  
 8 Mrs. Kate Foster  
     Benj. A. Davis  
 9 Miss E. J. Peabody  
     Jos. A. Hilyard

**HARRIS,**

from 21 Winthrop ave. to 12  
 Livingston ave.

Left Right  
 4 George T. Clinton,  
     teamster  
     5 William P. Hanners  
     7 A. Lincoln Penney  
 10 Lewis A. Berry  
 — *Kernwood ave. crs.*

**HARRISON AVENUE,**

from 343 Cabot to Appleton ave.  
 junc. Prospect

Left Right  
 2 A. P. Woodbury  
 4 F. W. Williamson  
     5 Mrs. S. N. Gray  
 6 H. A. Taylor  
 7 Chas. E. Obear  
 8 A. F. Rollins, confec-  
     tioner  
 9 Thos. J. Peach  
 10 Edw. A. Stiggins  
     *Pierce ave. ends.*  
 12 Bertrand W. Ham  
 11 Charles L. Butman  
 14 F. A. Goldsmith  
 13 E. F. Pedrick  
 16 Joseph W. Tratt  
 15 Miss S. E. Merrow  
 17 H. H. Goodwin  
     *Prospect st. ends.*

**HART,**

from Hale beyond High to  
 Wenham line

Left Right  
 6 Frank Seabury  
     Second Bap. church  
     — F. R. Sears, Jr., s. r.  
 12 Daniel Riordan  
     J. J. Riordan, vet. sur-  
     geon  
     — L. C. Fenno, s. r.  
 15 R. E. Hodgkins  
 16 M. A. Knowles  
     S. F. Cohoon  
 17 J. Zampello, grocer  
     E. Mazzaccone  
 22 Theo. A. Holmes  
     L. G. Williams  
 26 Mrs. S. Crowell  
     Jos. G. Davis  
 27 Cornelius Murray  
     — Mrs. W. Dexter, s. r.  
     *Haskell st. ends.*  
     — *Valley st. ends.*  
     Bev. Farms cemet'y  
 45 J. T. Voorneveld  
     James Tulloch  
 48 Robt. J. Brown  
     Patrick J. Mitchell  
 54 Mrs. E. D. Hull  
 58 George S. Hadley  
     *Greenwood ave. ends.*

62 M. MacDonald  
 66 J. B. Hariow  
     Mrs. Ruth A. Holt  
 85 Henry Nolan  
     B. I. Banks  
 86 Miss E. R. Haskell  
     A. M. Marshall  
 89 J. S. Shepherd, s. r.  
 — Vacant  
 — Vacant  
 — Vacant  
 100 Wm. H. Hennessey  
 103 W. B. Publicover  
 105 Geo. F. Wood, florist  
 107 George F. Wood  
 117 Geo. S. Williams  
     E. N. Lendall  
 119 Chas. H. Hull  
     J. H. Woodbury  
 — G. Bement, s. r.  
 129 Mrs. L. E. Williams  
     G. C. Williams  
 131 Edwin L. May  
 133 Charles Warner  
 135 Wm. P. Day  
     John Caswell, s. r.  
 141 Fred Williams  
 155 Mrs. L. A. Blanchard  
 154 Wm. H. Preston  
 161 Geo. D. Batchelder  
 169 M. Jennings  
 185 Jesse Pierce, nursery-  
     man  
 190 J. M. McGahey, s. r.  
 209 Felix Naylor  
 210 Mrs. A. F. Pierce  
 218 F. E. Cole  
 248 John L. Pierce  
     J. Henry Trow  
 249 Wm. H. Blanchard  
     — *Preston pl. begins.*  
 252 W. M. Blanchard  
     — Vacant, s. r.

**HASKELL,**

from Hale to 30 Hart

Left Right  
 2 John H. Linehan  
 4 T. J. Linehan  
 6 J. Hallisey, boarders  
 12 L. Larson, fish  
     Peter F. Ward  
 14 Thomas E. Powers  
     John Garvey  
     E. Sullivan  
 11 Patrick Cannon  
     Mrs. J. Cannon, boarders  
 17 Daniel Kelleher  
     John Keegan  
 19 Daniel Murray  
     Jeremiah Linehan  
     Thomas Rourke  
     J. A. Mayberry, carpen-  
     ter, r.  
 22 Rocco Risoldi  
 21 Jeremiah Collins  
 23 Mrs. H. Toomey  
 31 George Wiseman  
     *Pride's Hill road ends.*  
 — Vacant  
 — Vacant  
 48 Geo. A. Twitchell  
     — *Webster ave. begins.*  
     Schoolhouse  
     — *Everett st. ends.*  
 69 S. J. Connolly  
 73 St. Margaret's Rec'y  
 77 Alfred Williams  
 87 Richard Barrett  
     John P. Sullivan

Peck's Pump Valves and New Never-Drip Faucet Seats.  
 The GEORGE F. PECK MFG. CO., 174 Rantoul Street, - - Beverly.

# Agent for Stanley Automobiles, J. Elmer Wood,

106-112 RANTOUL.

STREETS AND HOUSEHOLDERS OF BEVERLY.

555

## HASKELL ST.—Cont'd.

Left Right  
89 L. M. Calnan, s. r.  
Luther Ober, r  
91 Mrs. L. E. Elliott  
93 Mrs. C. Reardon  
— High st. ends.  
109 Edward Grady  
111 Cornelius Shea  
Mrs. M. Cahill  
— Bev. Farms cemet'y

## HEATHER,

from 62 Colon to Herrick  
Left Right  
4 George H. Crescoe  
6 Richard Yuill  
10 Chas. F. Smith  
12 Melvin A. Heath

## HEMLOCK,

from Valley n. Hale to Juniper  
n. Hale  
Left Right  
— John D. Rockefeller, jr.,  
s. r.  
— S. Alex. Orr, s. r.  
— Otis H. Luke, s. r.

## HERRICK,

from 431 Cabot to Heather  
Left Right  
5 W. S. Cann, carpenter  
L. B. Avery  
Mrs. M. O. Avery  
— Salem st. crosses.  
— E. E. Standley

## HIGH,

from Hale n. Hart to Haskell  
opp. cemetery  
Left Right  
2 Hardy & Day, carpen-  
ters  
4 H. M. & R. E. Hodg-  
kins, painters  
Charles F. Blynn  
M. F. Spear  
10 Mrs. C. A. Pierce  
9 P. Barry, boarders  
Wm. M. Moriarty  
N. F. Lawler, rear  
12 Ezra P. Williams  
Fred W. Varney  
14 Frank H. McCoy  
B. F. Hawkins  
17 Rev. C. S. Pond  
J. M. Publicover  
18 Peter Donovan  
22 H. A. Haskell  
26 Geo. H. Bennett  
19 Benj. F. Osborne  
31 P. McTiernan  
33 Harry C. Hannable  
Daniel Gilmartin  
Frank Rand  
— Private stable  
34 James Fanning  
35 Mrs. J. Quirk, boarders

## HIGHLAND AVENUE,

from 98 Cabot to 36 Railroad ave.  
Left Right  
1 Enterprise Printing Co.

4 John B. Goddu  
Thomas H. Lawrence  
H. A. Webber  
6 Mrs. F. M. Whidden  
8 Vacant  
9 Louis D. Webber  
10 Benj. M. Smith  
12 Hiram F. Alley  
11 Arthur T. Foster  
14 Louis A. Casgrain  
16 Chas. S. Batchelder  
18 Arthur A. South  
H. R. Brown  
F. Ernest Rice, r.  
John E. Glidden

## HILLCREST AVENUE,

from 94 Bridge to the river  
Left Right  
— Mrs. C. E. Hill, s. r.

## HOBART,

from Crescent ave. to Danvers  
river  
Left Right  
— E. Solaris, s. r.  
— Geo. Goldsmith, s. r.  
— James A. McCabe, s. r.  
— Elias L. Seeley, s. r.

## HOME,

from 25 Bow to 133 Rantoul  
Left Right  
2 Chas. H. Kneeland  
Charles Fielder  
6 Wm. F. Crafts  
Mrs. E. N. Preston  
7 Tristram Appleton  
9 Abbott W. Johnson  
Arthur C. Tarr  
Ernest Whitehead  
8 Wilber W. Jerry  
Uzziel C. Heath  
10 John H. Larcom  
13 Sumner C. Trafton  
Chas. S. Trafton  
Mrs. Annie E. Seavey  
H. R. Wheeler  
14 Manuel F. Enos  
15 Charles A. Barker  
Chas. S. Lamkin  
— Ashland st. begins.  
16 D. Albert Stevens  
Joseph E. Soper  
17 John H. Dennis  
Frank A. Dennis  
Geo. O. Mason  
18 Henry W. Benton  
Samuel G. Philpot  
20 H. F. Caldwell  
20½ Sam'l J. Sweeney  
22 O. F. Frost, painter  
H. W. Clarke  
23 Sam'l A. Ingalls  
Arthur K. Choate  
24 Mrs. C. Titcomb  
25 Vacant  
26 Edward L. Ingalls  
Frank Stillson  
27 A. F. Woodbury  
Herbert A. Miller  
Edgar C. Coan  
Joseph H. Hayes  
31 Thomas Murray  
33 Mrs. F. McArthur  
James E. O'Brien

## HOOPER AVENUE,

from n. end Crescent ave. to  
river  
Left Right  
— George Lyons, s. r.  
— Vacant, s. r.  
— G. W. Creeesy, s. r.

## HULL,

from opp 500 Essex to Wenham  
line  
Left Right  
2 Chas. H. Patch  
— Wood lane begins.  
15 Frank H. Appleton  
25 Horace F. Appleton  
35 Edwin H. Appleton  
66 Azor E. Roundy  
67 Edw. A. Morgan  
95 Francis Dunn

## HULL'S LANE,

changed to Wood lane.

## IVES,

from 85 Lovett to Lothrop  
Left Right  
7 Henry R. White  
11 Chas. H. Kilham

## JACKSON STREET,

from 59 Essex to 22 Butman  
Left Right  
3 B. Larcom & Co., florists  
5 Nelson Hart  
7 Charles F. DeFoe  
8 Fred A. Hanners  
9 Mrs. L. K. Wood  
10 Mrs. M. A. Pedrick  
14 Misses Moore

## JACOBS AVENUE,

from Crescent ave. to the river  
Left Right  
— Vacant s. r.  
— F. W. Herrick, s. r.  
— J. B. Skinner, s. r.  
— Vacant, s. r.

## JASPER,

from opp. 20 Cliff to Linden  
ave.  
Left Right  
4 Wm. W. Dudley  
5 Eli A. Martin  
6 Henry A. Carey  
Thomas F. Ganley  
7 Mrs. M. A. Christopher  
8 Edward Decost  
James O'Brien  
9 Erville L. Friend  
11 Thos. F. O'Brien  
10 Sam'l A. Finch  
Lars Olson  
13 Cornelius J. Cronin  
William Boyson  
17 Wm. H. Coakley

# Grass and Garden Seeds

Whitcomb-Carter Co.  
BEVERLY.

Home Made Candy **W. F. Plummer Drug Co.** 3 STORES BEVERLY.

556

STREETS AND HOUSEHOLDERS OF BEVERLY.

**JUDSON,**

from 284 Cabot to 23 Chase  
Left Right  
1 Mrs. M. F. Crouse  
— Universalist Church  
2 W. Ray Herrick  
— Chas. W. Wallis  
— Mrs. A. F. Cressy  
4 Mark Sinnicks  
— Geo. E. Morgan, 2d  
— Charles A. King  
5 6 R. B. Raymond  
— Miss M. J. Atkinson  
7 F. A. Crosby, mason  
— Daniel W. Wright  
8 Geo. W. Woodbury  
10 Mrs. M. A. Osborne  
— lodging house  
— Arthur st. begins  
11 Richard C. Patten  
12 Jas. G. A. Murray  
— Mulberry st. crosses.  
16 Private stable  
18 Frank Andrews  
19 W. M. Patten  
— Mrs. S. M. Rogers  
20 Jacob Burkhardt  
21 Elmer E. Abbott  
22 Norman E. Crosby  
— Joseph B. Fuller  
24 T. E. McCarthy  
23 Amos Andrews  
— 26 Henry E. Dodge  
— Mrs. G. Ravelle  
25 Eldridge Nickerson  
— Thomas F. Connolly

**JUNIPER,**

from Hale n. Oak to Hemlock  
Left Right  
— Vacant s. r.  
— Joseph H. Gray, s. r.  
— Hemlock st. ends.  
— Misses Hooper, s. r.

**KERNWOOD AVENUE,**

from 42 Bridge to Crescent ave  
Left Right  
2 Chas. B. Dunham  
3 John B. Brown  
— John Buckle  
12 Geo. A. Wildes  
14 George Todd  
17 B. A. Hersey  
— B. F. Porter, milk  
— Harris st. crosses  
23 Joseph Irving, 2d  
24 Mason Irving, Jr.  
27 Wm. F. Bixby  
29 Fred R. Harper  
30 W. F. Howard  
31 Chas. A. Howard  
42 F. S. Raymond, s. r.  
37 Vacant  
39 John O. Doane

**KNOWLTON,**

from 275 Cabot to 15 Charnock  
Left Right  
1 Harry L. Hinkley  
3 Geo. F. Hinkley  
— C. R. Bonney  
4 Almon Gray

6 John T. Clark  
— W. G. Cavanagh  
5 Andrew Stanley  
— George C. Stanley  
8 Robert H. Lawson  
— Charles P. Chase  
9 F. H. Harrington  
— Chas. A. Goodwin  
— Dane st. crosses.  
13 J. A. Linstrom  
— Lyman T. Hamilton  
15 A. Sacco, baker  
17 E. Damiani  
— D. Gentile  
18 Albert Doane  
20 George Howard  
21 Harry Stevenson  
— Miss Lizzie O'Toole

**LAKE SHORE AVENUE,**

from end of Cross to Essex n.  
— Montserrat station  
Left Right  
— Vacant, s. r.  
— Vacant, s. r.

**LAKE SIDE AVENUE,**

from 9 Lake View ave. to ice  
— houses  
Left Right  
— Vacant s. r.  
— John M. Watts

**LAKE VIEW AVENUE,**

from 16 Enon to end Brimble  
— ave  
Left Right  
6 Wm. A. Nutter  
7 Fred E. King  
— E. L. Anderson  
8 J. F. Dudley, s. r.  
9 Miss M. S. Standerwick  
— Lake Side av. begins.  
10 E. Whiting, s. r.  
12 C. Rogers, s. r.  
13 Geo. Rowe, s. r.  
14 N. E. Crosby, s. r.  
15 E. M. Carpenter, s. r.  
16 Miss A. L. Newhall, s. r.

**LARCOM AVENUE,**

from Appleton ave. n. Prospect  
— to Peabody ave.  
Left Right  
1 E. F. Small  
4 E. G. Barron  
6 Misses Balch  
— Baker ave. crosses.

**LAUREL,**

from Budleigh ave. to byd.  
— Walnut ave.  
Left Right  
— Vacant  
1 James T. Knox  
2 Vacant  
3 Mrs. Henrietta S. Rowe  
5 Joseph F. Morton  
6 Wilbur DeLory  
7 Arthur S. Brock  
9 Chas. M. Raymond  
— Walnut ave. ends.

**LAWRENCE COURT,**

from 61 Federal to Beverly  
— Pottery  
Left Right  
— Riverside st. ends.  
4 Henry E. Phelps  
— Henry Jones  
— Beverly Pottery

**LEFAVOUR AVENUE,**

from Whitney ave. to Baker ave.  
Left Right  
3 Chas. C. Scher

**LENNOX,**

from opp. 371 Cabot to opp. 238  
— Rantoul  
Left Right  
3 Mrs. M. B. Herrick  
— Franklin C. Maude  
4 William J. Carney  
5 Wm. F. Maude  
8 Wm. F. Porter  
10 Edwin A. Rich  
12 E. A. Wilkins  
— Lennox st. ct.  
13 Peter Carr  
— Wm. H. Carr  
14 H. M. St. Clair  
15 Miss M. N. Nickerson  
16 John Sands  
18 Chas. H. Conner  
20 Emil F. Ackerman

**LENOX ST. CT.,**

from 13 Lennox to 378 Cabot  
Left Right  
5 George O. Morse  
— Chas. A. Holden

**LINCOLN,**

from 59 Enon to B. & M. R. R.  
Left Right  
5 Otis A. Manuel

**LINDEN AVENUE,**

from 16 Wellman to Jasper  
Left Right  
4 Frank W. Perley  
6 M. J. O'Donnell  
— Mrs. M. A. Smith, r.  
5 John H. Simmons  
— Jas. H. McDonnell  
7 Wm. E. P. Cree  
— Porter st. crosses.  
15 Jeremiah Corkery  
17 John T. Jeffs  
19 James A. Box  
— Wm. E. Wood, r.  
— Agate st. ends.

**LIVINGSTON AVENUE,**

from 60 Bridge  
Left Right  
6 Jas. A. V. Hurd  
7 Mrs. M. C. Holding  
9 Roland G. Bisson  
— Daniel W. Marston  
— Harris st. ends.  
11 J. S. Plummer  
15 Charles P. Raynor  
12 C. L. Whittemore  
— Mrs. A. M. Whittemore  
14 Mrs. C. T. Coughlin  
16 Nath. P. Beals  
— Wm. F. Burns  
19 Robert Wood

**PLUMBING, STEAM, HOT WATER and GAS PIPING.**

The GEORGE F. PECK MFG. CO., 174 Rantoul Street,

Beverly

# Auto and Bicycle Repairing. J. ELMER WOOD.

106-112 RANTOUL.

STREETS AND HOUSEHOLDERS OF BEVERLY.

557

## LOCUST AVENUE,

from 48 Bisson to East

Left Right

- 4 Sam'l N. Lendall
- 3 George C. Smith
- 8 H. F. Gunderway
- 13 David J. Reagan
- 14 Charles Moses
- 16 James Gould
- Cedar st. ends.

## LONGHAM PARK,

from Dodge n. Dodge St. school  
to Wenham line

## LOTHROP,

from opp. 107 Water to end of  
Cross

Left Right

- 3 J. H. Hathaway
- Michael Fleming
- Calvin Andrews
- Bartlett st. ends.
- 7 C. W. McNutt
- 9 John H. Maxner
- 11 A. S. Larcom
- 13 W. C. Kenney
- Mrs. E. M. MacFarland
- F. J. Crowell
- 6 William Scott
- 15 Alfred S. Cooper
- C. E. Preston
- 17 Chas. R. Taylor
- Edw. W. Calkins
- 21 Thomas A. Lane
- Mrs. S. A. Copp
- Stone st. ends.
- 23 George K. Thornton
- 20 J. H. Kennedy
- 25 Leonard H. Hamel
- 27 Chas. F. Verry
- Quincy park.
- 22 Wm. G. Stevens
- Patrick Corbett
- C. L. Dodge, r.
- 29 W. E. Choate, Jr.
- C. G. Anderson
- 24 Chas. E. Dunn
- Andrew Jacobson
- 31 Israel Lefavour
- Harry W. Haszard
- 26 Wm. W. Marshall
- 28 Chas. N. Todd
- 33 Allen H. Bennett
- Wilson ave. begins.
- 32 Oliver W. Fiske
- Samuel Coult
- 34 Geo. A. Hathaway
- Joseph F. Rogers
- 36 Vacant
- 38 Frank A. Brown
- 40 James D. Gill, s. r.
- 50 P. G. Eldredge
- 52 John F. Davey
- Mrs. S. A. Masury
- Central st. ends.
- 53 Alban Andren
- 54 Walter Fox
- Warren W. Petrie
- 56 Oliver F. Kilham
- 57 Dr. C. W. Haddock
- 60 Mrs. S. H. Trumbull
- 59 Albert S. Hoogs
- U. G. Haskell, lawyer
- Washington st. crosses.

- 70 Albert C. Lunt
- 72 Melville Woodbury
- 73 Vacant, s. r.
- Thorndike st. ends.
- 74 Horace P. Lambert
- 78 Arthur P. Adams
- 79 Jasper R. Pope
- Abbott st. crosses.
- 80 Mrs. Mary Dowd
- 83 Chas. T. Davis
- 85 Mrs. M. C. Merrill, s. r.
- Atlantic ave. ends.
- 87 Misses Clarke, s. r.
- 89 Benj. D. Webber
- Ocean st. crosses.
- 91 W. R. Townsend, s. r.
- Ives st. ends.
- Dane st. crosses.
- A. S. Clark, ice cream,  
etc.
- 126 Jos. W. Lee
- Dane st. Boat Club
- Bay st. ends.
- Willow st. ends.
- 132 G. W. Woodbury, 2d
- 134 Mrs. Annie Ladd
- Frank L. Cole
- 138 W. Fielder, shoe repairer
- J. F. Butler
- 140 S. D. Standley
- 137 John K. Fielder
- Geo. A. Burchstead
- 142 James Quinn
- 144 B. Huntoon, grocer
- Hale st. crosses
- Hale st. cemetery.
- 145 Kingsbury Porter
- B. N. Clary
- 147 W. P. Legro
- 149 Chas. F. Clark
- 151 Isaac W. Grant
- 153 William A. Reed
- 155 Frank N. Howe
- 159 N. B. Goldsmith
- 161 John W. Stone
- 165 George A. Riley
- 167 W. C. McDonald
- 169 Fred G. Sargent
- 171 Geo. A. Stanton
- Bisson st. crosses.
- 177 Mrs. E. A. Webber
- 181 Chas. A. Larcom
- East st. begins.
- 185 Arthur R. McCurdy
- Vacant
- 186 Issachar Foster
- Corning st. crosses.
- Private way.
- Private way.

## LOVETT,

from 14 Bartlett to 69 Hale

Left Right

- 3 Private stable
- 5 J. A. Smith, watch re-  
pairer
- Joseph L. Baker
- 7 Hollis C. Russell
- 9 Fred W. Porter
- Sam'l W. Tainter
- May st. ends.
- 13 Mrs. B. L. DeMings
- 12 Old Ladies' Home
- 15 Appleton Block
- James T. Hughes
- Albert S. Colcord
- Chas. G. Spear
- Mrs. M. A. Cahill
- 15 Wm. W. Swan

- 15 B. J. Gangloff
- Wm. H. Weeks, r.
- Jas. H. Vandine, r.
- 17 Rev. W. C. Reade
- James A. Rowe
- Edw. E. Foster
- 19 Alvah Woodbury
- Alphonso DeMerritt
- Lovett ct. begins.
- 21 D. H. Guinivan, florist
- 23 D. H. Guinivan
- 23½ J. H. Burnham
- 18 George P. Irving
- Wm. H. Ropes
- 25 Clinton L. Perry
- 27 Mrs. S. F. Southwick
- L. Frank Wilkins
- 20 Morgan Bros., bakers
- 31 John W. Pickett
- Mrs. E. E. Tucker
- 35 Same as 27 Central
- Central st. crosses.
- 30 Geo. C. Stickney
- 36 A. J. Boswell
- 41 F. H. Cameron
- Fred C. Perkins
- 38 G. P. Brown & Co., art  
dealers
- 43 Chas. P. LeFavour
- Washington st. crosses.
- 51 Earl E. Gay
- Lawrence A. Ford
- 53 H. C. Price
- O. H. Woodbury
- 52 Vacant
- 54 Mrs. Mary Trask
- 57 Miss J. A. Cole
- 59 John W. Patch
- Thorndike st. crosses.
- 61 M. E. Davenport
- 62 Jos. T. Haskell
- 63 Charles F. Davis
- 65 Fred H. Perry
- Abbott st. crosses.
- 70 Philip Fitzgibbon
- Mrs. Ida O. Mayo
- Atlantic ave. crosses.
- 75 Robert N. Lee
- Wm. A. Lee
- 77 Andrew S. Edwards
- N. Frank Jones
- Ocean st. crosses.
- 81 A. Frank Patch
- 83 R. Robertson
- Ives st. begins.
- Dane st. crosses.
- 99 Starr C. Hewitt
- 98 A. C. Goodwin
- 100 John P. Holden
- 101 Vacant
- Bay st. begins.
- 102 Chas. G. Pickett
- 105 Mrs. E. A. Sweetman
- 107 Ezra F. Allen
- 109 Wm. A. Stark
- Chas. W. Raymond
- Willow st. begins.

## LOVETT COURT,

from 16 Lovett to 14 Central ct.

Left Right

- 2 Chas. S. Sargent
- 1 Thos. F. Guinivan
- P. F. McGovern

## LOVETT PLACE,

changed to Charles st.

**SEWER PIPE WHITCOMB-CARTER CO.,**  
BEVERLY.

**LYMAN,**  
from 429 Cabot  
Left Right  
5 Edmond Prue  
7 Thos. W. Howe  
Mrs. M. McCraven  
8 John F. Cole  
17 A. Hallbauer  
— Vacant  
— Vacant  
— Vacant  
26 J. H. Boulet  
28 F. D. Egerton  
— Vacant  
— Vacant

**MCKAY,**  
from 91 Elliott to Balch  
Left Right  
4 Vacant  
6 L. U. Hubbard  
C. W. Greenway  
— *Glidden st. begins.*  
— *Blake st. begins.*  
— *Sturtevant st. begins.*  
78 William H. Titus  
— *Mathies st. begins.*  
82 Lewis F. Patterson  
84 Vacant  
86 Thomas Lund  
88 Vacant  
90 Vacant  
92 Vacant  
94 George E. Varney  
96 Vacant  
98 Edwin N. Preble  
00 William F. Plummer  
1— *Goodyear st. begins.*

**MCKINLEY AVENUE,**  
from 11 Odell ave. to Clifford  
ave.  
Left Right  
4 Mrs. E. A. Wilson  
Fred A. Wallis  
6 Howard L. Allen  
8 Wallace J. Fitts  
10 R. B. Lindsay  
12 Geo. A. Gove  
14 Mrs. E. J. Adams  
Miss A. Chase  
16 J. Harry Mellon

**MCKINLEY PARK,**  
part of Brimble ave. n. Dodge  
Left Right  
19 Vacant  
20 Vacant  
21 Vacant  
22 Vacant  
23 Vacant  
24 Vacant  
25 Vacant  
26 Vacant  
27 Vacant  
29 Vacant

**MADISON AVENUE,**  
from 60 Essex to 17 Prospect  
Left Right  
3 J. E. Griffiths  
5 W. H. Goodrich

7 W. St. C. Foster  
6 Albert Moses  
Mrs. Ellen Cullen  
9 F. I. Bradford  
11 Fred A. Kenney  
Isalah S. Kenney  
13 E. S. Purinton  
Charles T. Young  
15 Misses Whittaker  
Johnson Smith  
18 Mrs. E. K. Hopkins  
20 J. W. Blackmer  
21 A. P. Butterworth

**MAPLE AVENUE,**  
from 123 Water to the sea  
Left Right  
3 John H. Clafin  
9 Mrs. Ella Hardy  
— Jubilee Yacht club  
— Gulf Refining Co. (office)

**MARSH AVENUE,**  
(Bates Park)  
Left Right  
2 Vacant, s. r.  
3 Century Club, s. r.  
4 Vacant, s. r.  
5 Vacant s. r.  
7 Club House  
9 Vacant, s. r.  
12 Vacant, s. r.  
13 Northend Club  
14 E. M. Bates  
15 J. J. Heaphy, s. r.  
17 Vacant  
— Vacant  
19 Vacant, s. r.  
21 Vacant, s. r.  
— Vacant, s. r.  
23 Walter D. Smith, s. r.  
25 Cyrus E. Cahoon, s. r.  
27 Vacant, s. r.  
— *Park View ave. begins.*

**MARSHALL COURT,**  
from 9 Webber ave. to Bass  
river  
Left Right  
3 Wm. H. Arlington  
4 James E. Chipman

**MASON,**  
from 425 Cabot  
Left Right  
7 F. O. Erickson  
Israel Hepworth  
6 John F. Scott  
9 Alex. Brunell  
8 Fred M. Dewing  
11 Sven J. Anderson  
Edw. A. Russell  
12 Mrs. M. Duplessis  
13 J. McClellan  
E. T. Gadbois  
14 F. W. Holt  
18 Winfield S. Grey  
15 Wm. Medley  
G. Sullivan  
23 Caleb E. Bar-s  
25 Olaf M. Olson  
27 John Duke  
29 John Cass

**MATTHIES,**  
from McKay byd. Sturtevant  
to Pearson  
Left Right  
— — *Glidden st. crosses.*  
— Vacant  
— Miss K. E. Bradley  
— G. Julian

**MAY,**  
from 85 Cabot to opp. 9 Lovett  
Left Right  
2 John A. Bray, fish  
4 G. A. Whitehouse  
7 Private stable  
8 Roderick B. Hanson  
10 Sam'l G. Church  
12 Thos. D. Costello  
J. F. Maloney  
R. C. Starbird  
12½ John J. Meade  
14 William A. Reed  
Albert Clare  
11 Henry A. Foster  
Lewis B. Johns  
16 John H. Corbett  
*Central ct. ends.*  
— 17 John B. Cressy  
Abram C. Varney  
18 Frank B. Harris  
Walter S. Crockett  
Edward Cahill

**MECHANIC,**  
from 19 W. Dane to 20 Elliott  
Left Right  
4 Charles H. Campbell  
5 John W. Luce  
6 George H. Goudey  
7 Otis M. Baker  
9 Frederick Gilbert  
Chas. M. Goodwin  
14 — — *Roundy st. crosses.*  
— *Galloupe ave. ends.*  
24 James Tibbetts  
Edward D. Smith  
26 Leslie Sholds  
28 Joseph Vandine  
30 Patrick Corbett  
32 Peter Gillis

**MIDDLE,**  
from 56 Bisson to East  
**MILL,**  
from 26 Beckford to B. & M.  
R. R.

Left Right  
— — *B. & M. R. R. bridge.*  
5 Hotel Beverly

**MILTON,**  
from 166 Cabot to 16 Broadway  
Left Right  
2 James H. Arnold  
6 James H. Kendall  
Chas. E. Woodman

ALL KINDS OF ELECTRICAL WORK.

The GEORGE F. PECK MFG. CO., 174 Rantoul Street, Beverly.

# Automobile Garage, J. ELMER WOOD,

106-112 RANTOUL.

STREETS AND HOUSEHOLDERS OF BEVERLY.

559

## MONROE,

from 7 Prospect to opp. 53 Essex

Left Right

- 4 Mrs. C. Merchant  
William H. Mason  
3 Fred L. Mitchell  
5 L. C. Blenkhorne  
Mrs. M. A. Jewett  
6 Guiseppe Delmonte  
Mrs. A. L. Moorehouse  
7 Mrs. Jennie Fox  
Mrs. Mary A. Clark  
Jesse Mason  
Peter Delude  
— Vacant

## MONUMENT SQUARE,

from 20 Abbott to 17 Hale

Left Right

- 1 Mrs. H. E. Baker  
2 Wm. A. Creevy, 2d  
3 R. Edward Larcom  
— Central Fire Station

## MONTSEBERRAT PARK,

junc. Essex, Colon and Brimble  
ave

## MULBERRY,

from 29 Federal to opp. 15 W.  
Dane

Left Right

- — Pond st. crosses.  
10 John E. Irving  
Charles W. Knowles  
13 Eugene H. Cooper  
James Conway  
14 Wm. H. Croscup  
J. William Taylor  
15 S. B. Hatfield  
Abram L. Crosby  
16 Charles L. Andrews  
— — Arthur st. crosses.  
17 L. P. Hersey  
Levi Riggs  
19 John N. Remsen  
Charles E. Lamont  
John L. Story  
Otto R. Jones  
21 Albert R. Braden  
Henry S. Parker  
Robt. I. Perkins  
— — Judson st. crosses.  
23 Mrs. S. E. Perry  
Henry F. Gouch  
28 Gilbert R. Crosby  
25 George A. Sands  
Chester A. Brown  
30 Mrs. Carrie A. Side-  
linger

## MYRTLE,

from 362 Cabot to 231 Rantoul

Left Right

- 5 William H. Jones  
4 Eli M. Dorman  
6 R. E. Mathewson  
7 James McLean  
S. F. Woodbury  
William J. Grant  
9 R. A. Churchill  
10 W. S. Goldsmith  
Fred S. Jones  
12 Orange R. Taylor

- 13 Joseph E. Perkins  
Joseph H. Bentley  
14 Charles A. Keene  
15 William A. Spear  
17 George A. Christy  
18 W. H. Hinchliffe  
20 Edmund G. Friend  
22 George L. Friend  
24

## NEPTUNE,

from 197 Hale to Ober

Left Right

- 7 James Monroe  
11 Fred Roberts  
13 F. B. Whitehouse  
17 William H. Monroe  
— Francis I. Amory, s. r.  
— S. P. Mandell, s. r.  
— C. N. Wallace, s. r.  
— Wm. Endicott, Jr., s. r.  
— Bay View av. begins.  
— E. Corning st. ends.  
— A. B. Clafin, s. r.

## NORTH PLACE,

from Hale n. Manchester line  
to Black Swamp

Left Right

- William J. Griffin  
— Matthew Smith  
— Mrs. J. H. Osborn

## OAK,

from West n. B. F. station to  
Beach n. Hale

Left Right

- 4 Mrs. A. Knowlton  
6 John W. Morgan  
Willis A. Pride  
Edwin Pride  
— Bev. Farms station  
— Pine ct. begins.  
10 J. Pink & Co., harness  
makers  
Smith's Express  
Duncan T. Smith  
12 John L. Eaton  
Charles H. Day  
14 Thomas D. Connolly  
20 Connolly Bros. con-  
tractors  
— J. B. Dow, coal  
22 North Shore Fish Co.  
24 R. Robertson Co., plumb-  
ers  
— Grove st. begins.  
30 James J. Nugent, stable  
— Allan Curtis, s. r.

## OBER,

from near 95 Hale to the sea

Left Right

- 3 Israel M. Elliott  
4 Mrs. S. F. Avery  
L. A. DeMar  
6 W. Galloupe, carpenter  
John H. Harris  
off } — L. Levisseur, s. r.  
7 } — O. F. Kendall, s. r.  
9 Thomas P. Boden  
Isaac F. Patch  
11 Elthan Woodberry  
13 Alonzo L. Goodhue  
John Galipeau

off } Norman F. Greeley

13 } s. r.

26 Mrs. Judith Patch

opp. 26 Miss H. M. Magee

off } 29 Mrs. M. Masury

30 W. Galloupe, florist

32 Daniel McPhee

Samuel Barnard

34 Edward T. Morse

Leroy W. Waitt

36 Thomas Monahan

— Woodberry st. crosses.

38 Charles H. Wallis

Alexander Hart

40 W. H. Eustis, s. r.

48 Mrs. S. S. Foster

Miss H. L. Foster

52 W. J. Selby, s. r.

53 Mrs. F. H. Peabody, s. r.

— Burgess Point.

off } Thomas P. Beal,

55 } s. r.

C. Howard Clark, s. r.

R. D. Evans, s. r.

58 Mrs. S. Wales, s. r.

— Neptune st. ends.

— N. W. Rice, s. r.

— W. D. Sohler, s. r.

## OCEAN,

from 25 Hale to the sea

Left Right

- 7 Samuel Gamble  
Walter Heath  
9 C. E. Morgan  
Chas. H. Symonds  
11 S. E. Cullen  
13 George T. May  
Chas. H. Sawyer  
15 Josiah Mayo  
17 Simeon Allen  
19 Private stable  
21 B. F. Raymond, car-  
penter  
John A. Locke  
— — Lovett st. crosses.  
23 Miss H. E. Frye  
Geo. D. Hilyard  
25 Patrick McNamara  
30 Geo. N. Whitman  
27 Lewis B. Gatcomb  
Benj. G. Foster  
32 Burt L. Hunt  
Arthur E. Saunders  
31 Melvin B. Farrin  
Mrs. M. J. Farrin  
33 Sewall C. Jackson  
34 William J. Berry  
37 Jas. T. Guinivan  
J. W. Scoville  
38 Mrs. A. M. Burnham  
— — Lothrop st. crosses.

## ODELL AVENUE,

from 4 Pickett to Spring

Left Right

- 4 William D. Sweetman  
Geo. E. Cole  
6 Frank G. Gilbert  
8 Horace E. Griffin  
10 George N. Moon  
Herbert E. Robson  
— McKinley av. begins.  
11 A. H. Crampsey  
12 Jos. L. Goodridge  
14 Arthur W. Eaton  
15 Geo. F. Herrick  
16 Misses Riley

**MONARCH PAINT.**

WHITCOMB - CARTER CO.,

**100% PURE.**

BEVERLY.

Prices the  
Lowest.

**W. F. PLUMMER DRUG CO.,**  
3 STORES — BEVERLY.

560

STREETS AND HOUSEHOLDERS OF BEVERLY.

**ODELL AVE.—Cont'd.**

Left Right  
17 Frank H. Crosby  
18 Chas. B. Hyam  
20 Frank P. Hunkins  
22 H. E. Adams  
24 D. A. G. C. Smith  
26 George L. Thomas  
28 James Grant  
— *Whitney ave. ends.*  
— *Baker ave. ends.*

**ODELL PARK,**

Park opp. Bev. R. R. sta'n

**ORCHARD,**

from 94 Hale to 75 Bisson

Left Right  
2 T. J. Donnelly  
3 Wm. H. Smith  
4 John A. Blakney  
6 George W. Hird  
8 Joseph Goodwin  
5 M. H. Donovan  
7 Peter Green

**PAINÉ AVENUE,**

from Hale n. P. C. station

Left Right  
— J. W. Wheelwright, s. r.  
— Vacant  
— William Watt  
— Chas. F. Ayer, s. r.  
— Leonard D. Ahl, s. r.  
— Mrs. M. D. Spaulding  
— H. P. King, s. r.  
— J. T. Morse, Jr., s. r.  
— J. T. Morse, s. r.  
— F. L. Higginson, s. r.  
— Misses Paine, s. r.  
— R. T. Paine, jr., s. r.  
— A. G. Hodges, s. r.  
— C. K. Cummings, s. r.  
— Eben Richards, s. r.  
— H. C. Pierce, s. r.  
— Mrs. F. B. Swift  
— W. H. Moore, s. r.  
— W. B. Thomas, s. r.  
— R. S. Bradley, s. r.

**PARK,**

from 61 Pleasant to 40 Elliott

Left Right  
1 Bray & Stanley, shoe mfrs.  
T. H. Lawrence, leather  
5 Hotel Trafton stable  
9 Hotel Trafton  
— B. & M. R. R. station  
— *Railroad ave. ends.*  
— *Odell Park.*  
— *Broadway ends.*  
27 F. F. Stowe, carpenter  
Crosby & Cann, masons  
33 Storage  
37 J. Burkhardt, grain, etc.  
— *Walls st. ends.*  
39 J. H. Baker & Co., shoe mfrs.  
47 J. A. Marsters & Co., shoe mfrs.  
Cape Ann Machine Co.  
— *Bow st. ends.*  
53 B. & M. R. R. freight house  
59 Vacant

61 Michele Buono  
Rocco Pierre  
P. Pizzello  
67 N. Zelinsky, junk  
L. Sante  
Mrs. R. Pigoin  
70 A. Dodge & Son, grain  
71 A. Lederman, junk  
E. Benvenuti  
T. Pologo  
75 John S. Baker, st. ry. supplies  
81 Beverly Shoe Co., shoe mfrs.  
— *Federal st. crosses.*  
— *Riverside st. crosses.*  
89 Beverly Co-operative Ice Co. stables  
94 B. Albert, junk  
96 Geo. W. Lyons, contractor  
98 Dirigo Creamery  
100 L. K. Goodhue & Co., heel mfrs.  
115 L. E. Parker & Son, horse shoers  
— *W. Dane st. ends.*  
126 S. R. Dexter, carpenter  
128 C. C. Trefry, painter  
130 Vacant store  
135 J. F. Carter Co., oiled clothing mfr.  
136 M. Castrucci, groceries  
M. Dibenedett  
C. Grossi  
— *Creek st. crosses.*  
140 John Silva  
S. Medugno  
142 H. Flager, junk  
141 Frank Mollica  
Mrs. S. M. Gardner  
144 Robert Irving  
143 Mrs. Sarah Lewis  
146 G. Corrado  
A. di Rubbio  
145 P. Giancola  
Rev. J. Russell  
148 City stables  
— *Roundy st. crosses.*  
152 Mrs. Helen J. Wentworth  
154 T. Guerriero  
A. Guerrier  
151 Harry E. Meader  
Edward Ryan  
155 John A. Ryan  
S. Morin  
156 David L. Luce  
158 Mrs. C. Collins  
R. Lowry  
158½ William Burns  
160 Wm. Smith  
Mrs. C. Lavers  
C. F. Hellberg  
162 C. O. Anderson  
J. A. Franson  
Alex. S. Harshman

**PARK VIEW AVENUE,**

Bates Park from Marsh ave. to river

Left Right  
— Isaac Fernald, s. r.  
— Vacant, s. r.

**PEABODY AVENUE,**

from opp. 81 Essex to Baker ave. n. Clark ave.

Left Right  
— *Larcom ave. ends.*  
25 Merton E. Ellis  
— *Sargent ave. begins.*

**PEARL,**

from 27 Corning to 121 Essex

Left Right  
4 Mrs. S. E. Perrigo  
— *Gardner st. ends.*  
— *Vernon st. ends.*  
— Vacant  
— John P. Dodge

**PHILLIPS AVENUE,**

from Cabot near Trask to Wenham Lake (priv.)

Left Right  
— Private cottage  
Chas. E. Meade  
— Mrs. A. T. Phillips, s. r.

**PHILLIPS COURT,**

from 7 Pleasant to 21 Pleasant

Left Right  
1 Patrick H. Kelly  
3 John W. Patten  
Thos. E. Kelley  
5 Jos. N. Eldredge  
Leroy C. Temple, express  
7 Mrs. S. D. Kinsman  
9 Mrs. E. A. Hanson  
William Doogue  
Mrs. L. E. Ferrin, s. r.  
11 Alonzo N. Merrill  
13 Joseph H. Cressy

**PICKETT,**

from 365 Cabot to Baker ave. opp. Peabody ave.

Left Right  
3 William H. Cook  
4 Mrs. M. S. Streamberg  
Mrs. E. C. Haskell  
— *Odell ave. begins.*  
5 A. C. Spencer  
Prospect Hill school

**PICKETT'S COURT,**

from Hale n. West

Left Right  
6 Michael O'Brien  
George Metcalfe  
5 Jeremiah Murphy  
D. Leary  
11 Edward Kelley  
J. Nolan  
Mrs. M. B. Bailey

**PIERCE AVENUE,**

from opp. 7 Charnock to 9 Harrison ave.

Left Right  
4 Charles G. Bishop  
6 Vincent Nelson  
11 Edw. W. Rogers  
13 Vacant  
13½ Vacant  
15 Vacant  
15½ Vacant  
17 Vacant  
17½ Vacant  
19 Vacant  
19½ Vacant  
21 Vacant

**Automobiles, Motor Boats and Bicycles sold and repaired.**  
**The George F. Peck Mfg. Co., 174 Rantoul Street, Beverly.**



**PIERCE AVE.—Cont'd.**

Left Right  
21½ Vacant  
20 E. I. French  
23 W. F. Parsons  
24 Samuel R. Dexter  
25 Charles Clark  
26 R. C. Simmons  
27 John Hanners  
28 Frank E. Alger  
29 H. C. Strout, shavings  
30 K. W. Thompson  
31 Willard O. Wylie  
32 John H. Crombie  
34 Samuel L. Abbott

**PIERSON,**

from Blake to Goodyear  
Left Right

— Azro H. Howard  
— Edgar H. Bates  
— Theron A. H. Holt  
— *Sturtevant st. ends.*  
— Ora M. Merrill  
— Henry W. Eldridge  
— Henry T. Lewis

**PINE RIDGE AVENUE,**

from Hale n. Pride's crossing  
to Pride's Hill

**PLEASANT,**

from 78 Cabot to River  
Left Right

6 J. C. Jones, teaming  
Willie F. Jones  
7 Frank S. Raymond  
Stephen E. Goss  
Harry S. Mitchell  
— *Phillips ct. begins.*  
8 Wm. F. Quinn  
10 Timothy Foley  
John J. Murphy  
11 Mrs. E. F. Collier  
Mrs. Maud Covey  
Mrs. H. McAuley  
13 Fred W. Hawley  
Charles Prescott  
14 Henry Rodie  
15 Timothy Hennessey  
16 J. A. C. Barnard  
17 George Wilkinson  
19 *Phillips ct. ends.*  
18 Frank E. Stone  
20 John J. Heaphy  
22 N. J. McIntyre  
Walter E. Wright  
21 Charles Bryer  
B. S. Deschamps, mason  
24 W. P. Burding  
23 Mrs. I. E. Saunders  
Jos. B. Robichau  
Webster K. Bray  
26 George C. Tarr  
28 Mrs. J. M. Harris  
Mrs. N. E. Hildreth  
30 Ernest F. Lufkin  
31 John F. Howard  
Herbert H. Bray  
32 Herbert E. Taylor  
34 *Hardy st. begins.*  
— John W. Quiner  
Arthur W. Copp  
40 Fred R. Akerley  
James McDonald

44 A. W. Andrews  
J. A. Willoughby  
46 C. D. Gordon  
Mrs. M. S. Davis  
— *Rantoul st. crosses.*  
54 Vacant shop  
55 Same as 1 Park  
58 J. F. Desmond  
58½ Wm. M. Pettipas  
60 A. W. Copp & Co. box  
mfrs.  
J. J. Harrigan, coal and  
wood, rear  
J. F. Desmond, stable  
rear  
55½ Bray & Stanley, shoe,  
61½ mfrs.  
— *Park st. begins.*  
— B. & M. R. R. bridge

**FOND,**

from 276 Cabot to 155 Rantoul

Left Right  
1) Marston & Sturtevant  
3) groceries and prov.  
5)  
4 Private stable  
6 C. C. Cavanagh  
John Cosio  
S. Cheverie, painter, r.  
8 Mrs. E. D. Weston  
7 C. H. Elliott, coal  
L. D. Quinell, r.  
Mrs. R. E. Atkins, r.  
9 Mrs. E. L. Pierce.  
Chas. R. Allen  
10 Samuel Driver  
11 Edward P. Allen  
Everett W. Trask  
Francis W. Rougvie  
— *Chapman st. ends.*  
17 Vacant  
19 Geo. A. Mowett  
John G. Thissell  
21 Vacant  
23 Mrs. H. Robertson  
25 Lyman B. Ham  
Timothy Crowley  
24 S. T. Thatcher  
Albert F. Huse  
27 Chas. H. Elliott  
John O. Lowe  
29 John W. Heenan  
Ora B. Currier  
Orrin E. Patrick  
Frederick R. Griffiths  
28 — *Mulberry st. crosses.*  
30 P. J. Linnahan  
Walter W. Wilkins  
32 F. T. Dutra  
William E. Dolloff  
34 Benj. P. Larcom  
Mrs. S. D. Murray  
33 Mrs. A. L. Story  
Mrs. H. S. Symonds  
36 Wm. H. Caverly  
Daniel Trow  
A. A. Greenlaw  
35 J. C. Fowler, mason, rear  
37 Chas. J. Leathers  
Fred A. Wales  
Frank E. Berry  
38 E. H. Keighley  
Robert Barker  
39 David W. Duncan  
William Durling  
Chas. S. Merritt  
Wm. A. Teague  
Diogenes E. Trask  
41 A. C. Standley

41 E. J. McComisky  
Joel Hoar  
— *Chase st. crosses.*  
43 Frank Poole  
43½ Mrs. L. A. Poole, bread,  
etc.  
46 H. L. Gregware  
45 F. L. Stoothoof  
48 Jos. C. Stanwood  
F. D. Hamilton  
James Elliott  
Peter A. Clain  
Ward I. Handy  
Wm. H. Heron  
50 F. A. Ingersoll, plumber  
47 Same as 159 Rantoul

**PORTER,**

from 15 Congress to Webber ave.  
Left Right

2 Robt. L. Manthorne  
J. S. Moriarty  
— *Cliff st. begins.*  
5 Mrs. C. P. Ordway  
7 S. M. O'Brien  
F. Fetrici  
M. Raffaele  
Geo. Noyes  
John Wilkinson  
8 J. F. O'Connor, groc.  
James L. Morse, jr.  
John Hanlon  
John E. Driscoll  
— *Linden ave. crosses.*  
20 Frank O. Brown  
22 George W. Blake  
— Pleasant View Sch.  
25 David Coleman  
John F. Couhig  
27 Alex. W. Lindgren  
— *School st. ends.*

**PRESTON PLACE,**

from Hart n. Wenham line to  
Manchester line

Left Right  
— Adoniram Pierce  
— Vacant, s. r.  
— E. K. Morrill  
— Addison Davis, ice  
— Vacant  
— A. P. Thissell  
— W. A. Smith, s. r.

**PRIDE'S HILL ROAD,**

from Greenwood ave. to Haskell  
Left Right

— H. P. McKean, s. r.

**PRINCE,**

from Hale opp. Mrs. T. E. Proc-  
tor's to the Sea

Left Right  
2 Wm. McVicar, s. r.  
3 Edward Smith  
18 John Shea  
— Wm. H. Nixon  
— Mrs. M. Silsbee, s. r.  
— Miss F. P. Mason, s. r.  
— P. Finnigan, s. r.  
— David Hall  
— Herbert Carter  
— G. S. Mandell, s. r.  
— W. A. Slater, s. r.  
— J. P. Franks, s. r.  
— Guy Norman, s. r.

**ROBES, STABLE and STREET BLANKETS.**  
WHITCOMB - CARTER CO., BEVERLY.

Obliging  
Clerks.

**W. F. PLUMMER DRUG CO.,**  
3 STORES — BEVERLY.

562

STREETS AND HOUSEHOLDERS OF BEVERLY.

**PROSPECT,**  
from 16 Charnock to 17 Harri-  
son ave.

- Left Right
- 4 Robert J. Scott  
4½ M. Frank Keeley  
3 Private stable  
5 Patrick McSwiney, stone  
mason  
6 John W. Semple  
7 Mrs. G. J. White  
8 John Doulan  
J. Massison, painter  
— *Monroe st. begins.*  
10 F. W. Grush  
11 Geo. R. Chadwick  
James Murray  
13 Alfred Michaud  
13½ Angus Hines  
Walter Wilkins, r.  
14 Vacant  
15 James Cleveland  
M. E. Lowell  
18 Wm. A. Smith  
— *Madison ave. ends.*  
22 Fred N. Dodge  
26 Chas. S. Dennis  
27 Mrs. F. L. Raymond  
29 William O. Cree  
Ansel J. Cheney  
30 Wm. B. Morgan  
31 Lewis A. Crosby  
George L. Cann  
Crosby & Cann, masons  
32 Chas. W. Greenwood  
F. W. Pickett  
Mrs. H. S. Thissell

**PUTNAM LANE,**  
(Bates Park)

- from Marsh ave. to Danvers line  
Left Right
- Saccarrappa Club, s. r.  
— Walter Payson  
— Vacant, s. r.  
— Good Will Club  
— O-Kill-Lu-Lu Club, s. r.  
— Vacant, s. r.  
— Vacant, s. r.  
— A. H. Caverly, s. r.

**QUINCY PARK,**

- from 27 Lothrop to the sea  
Left Right
- 1 Francis A. Foster  
2 Guy C. Richards  
3 Hervey V. Bell  
4 L. B. Taylor, s. r.  
5 H. Merritt Wallis  
6 Ernest F. Bell  
8 Vacant  
9 Vacant  
10 Vacant  
11 Jas. C. Kenney  
12 Mrs. Frank Foster

**RAILROAD AVENUE,**  
from 116 Cabot to B. & M. R. R.

- Left Right
- 3 Commercial block  
4 C. G. Scullin, pool &  
billiards  
7 } Hotel Central  
9 }  
11 }

- 15 Willard R. Hatch  
Mrs. H. D. Lee  
12 E. C. Cooper, shoe re-  
pairs  
16 Private stable  
18 Mrs. S. J. Perkins  
20 J. V. Porter & Co.,  
painters  
19 Fred G. Lefavour  
Jabez K. Davenport  
— *Elm st. begins.*  
22 E. F. Sullivan  
24 E. F. Sullivan, pianos  
26 William N. Smith  
28 William M. Swan  
Mrs. S. McVarish  
25 Chas. A. Hurd  
30 Lewis B. Marden  
Chas. H. Brine  
29 Mrs. M. P. Roberts  
The Highland  
32 }  
36 }  
37 G. F. Eaton  
Frank Bradstreet  
— *Highland ave. ends.*  
38 Meth. Epis. church  
40 L. Wm. Adams  
42 S. D. Leland  
43 Mrs. Katrina Flint  
W. S. Flint, insur.  
47 Mrs. Eliza F. Huse,  
boarding house  
Miss M. E. Batchelder  
48 B. W. Fellows  
Mrs. Mary Haskell  
— *Hardy st. ends.*  
49 William L. Pickett  
Robt. H. Lefavour  
52 Nugent Bros., shoe  
mnfrs.  
54 J. H. Clafin, plumber  
58 J. L. Porter, shoe mnfr.,  
also real estate  
Bev. Heel Co., heels  
C. H. Sawyer, shoe trim-  
mings  
58 }  
60 }  
64 }  
64 } Storage  
— *Rantoul st. crosses.*  
— *Odell Park.*  
76 } Hotel Trafton  
80 }  
— *Park st. crosses.*

**RANTOUL,**

- from 30 Cabot to 380 Cabot at  
Gloucester R. R. crossing  
Left Right
- 4 Leon G. Philinte  
6 Daniel McNeil  
8 Isaac J. Little  
Chas. F. Thomas  
10 T. J. Desmond  
Dennis F. Foley  
12 J. H. Lamasney  
14 C. H. A. Witham  
1 Bev. Steam Laundry  
3 Storage  
16 Patrick Riordan  
18 Edward Buckley  
7 Storage  
20 Mrs. B. A. Harrigan  
R. F. Whittenhagen  
22 Thos. F. Hartigan  
Calman Cohen  
Isaac Levy  
24 E. J. Donovan  
Ernest Rainie

- 26 Roland W. Carter  
William Calley  
25 Mrs. M. Hassett  
D. J. Hassett  
— Hose 2 House  
— *School st. crosses.*  
30 W. C. Flavin, plumber  
William J. Brown  
32 Brown Bros., variety  
store  
Mrs. C. Crowley  
34 Edward Brown  
Cornelius Brown  
38 J. Mack, florist  
John Mack, rear  
R. A. Newhall, r.  
— *Edwards st. ends.*  
40 Woodbury Shoe Co.,  
shoe mnfrs.  
F. A. Seavey & Co.,  
shoe mnfrs.  
Blake, Allen Co.,  
shoe mnfrs.  
S. H. Dow & Co.,  
shoe stitchers  
Garden City Strength  
Testing Machine Co.  
— *Fayette st. ends.*  
53 Garden City Shoe Co.  
55 Star Family Laundry  
C. P. Lefavour Shoe Co.  
Criterion Shoe Co.  
52 Miss S. A. Campbell,  
boarding house  
Mrs. M. A. Foley,  
boarding house  
54 F. C. Jepson, boarding  
house  
54½ F. C. Jepson  
57 Engine Room Associa-  
tion factories  
56 Mrs. M. E. Thompson  
59 J. W. Carter Shoe Co.,  
shoe mnfrs.  
61 Millett, Woodbury &  
Co., shoe mnfrs.  
60 Storage  
64 Urban H. Horne  
64½ Della Monica & Izzo,  
hair dressers  
66 Louis Carboni, fruit  
68 Joel Kimball  
— *Pleasant st. crosses.*  
71 Beverly Loan Co.  
Beverly Loan & Trust  
Co.  
Wm. L. Wood, real  
estate  
Miss E. A. Goff, lunch  
room  
70 P. W. O'Brien  
John S. Parsons  
Mrs. H. A. Parsons  
lodgers  
{ 73 Vacant  
75 }  
75½ Vacant  
77 A. Grimon, hair dresser  
79 Vacant  
79½ Vacant store  
81 Vacant  
78 Isaac A. Pierce  
Thomas F. Linnehan,  
lunch room  
83 Boston Reliable Tailors  
85 W. F. Plummer Drug Co.  
Park Hotel  
80 }  
82 }  
— *Railroad ave. crosses.*  
87 J. F. Kilham, bicycles  
*Odell Park*  
89 A. E. Averill, lunch

Peck's Pump Valves and New Never-Drip Faucet Seats.  
The GEORGE F. PECK MFG. CO., 174 Rantoul Street, - - Beverly.

# J. E. WOOD

Furnishes anything in Auto and Bicycle goods.  
106-112 RANTOUL.

STREETS AND HOUSEHOLDERS OF BEVERLY.

563

## RANTOUL ST.—Cont'd.

Left Right

— — Broadway crosses.	151 F. A. E. Hamilton,	183 Harry L. Bell
97 Miss M. E. Endicott	hardware, etc.	<i>Creek st. begins.</i>
106 J. E. Wood, bicycles	151½ Joseph P. Williams	185 Charles W. Greenlaw
108 Jeremiah Putnam	Chas. E. Riva, Jr.	Frank Saucier
George Armstrong	C. S. W. Sharp	D. M. Graham, painter
Mrs. M. A. Crowe	Geo. W. Ingram	Mrs. M. E. Burnham
Mrs. L. A. Putnam	153 Chas. S. Howard, cigars.	186 O. B. Burnham, hay
110 J. E. Wood, bicycles	etc.	187 } and grain
110½ J. E. LeLeurch, lunch	— <i>Pond st. ends.</i>	189 }
112 }	162 Warren O. Jones	188 Amos H. Churchill
105 Mrs. R. Pert, lodging	Thomas Grady	Stephen E. Rollins
house	155 F. E. Berry, apothecary	Mrs. H. E. Schencks
114 Vacant	162½ C. Cachikaris, fruit	Albert W. Farr
— <i>Wallis st. crosses.</i>	John G. Nutter	191 Charles W. Page
116 Bev. Printing Co.	164 H. F. Moore, grocer	James Lambert
North Shore Breeze	157 J. C. Fowler, mason	Orrin B. Burnham
Allen Nut Food Co.	George E. Norbery	Mrs. T. E. Bettinson
F. P. Bradstreet, heels	159 Morgan Bros., bakers	193 Mrs. Anna Macks,
P. Della Monica	J. C. Bodwell, cigars	groceries
C. Guirano, grocer	166 Sam Lee, laundry	Geo. N. Hannaford
Alex Finno	166½ Nelson Bickford	C. W. Raymond
Bev. Plumbing & Heating	Samuel J. Cunningham	195 John Glidden
Co.	G. W. McNutt, hair-	— — <i>Roundy st. crosses.</i>
122 L. K. McRae & Son,	dresser	— Hose house No. 1.
harnesses	163 Frank Dooling	196 Mrs. A. M. Tibbetts
124 S. L. Carbone, fruit	Crescent Club	Mrs. M. A. Murch
— <i>Bow st. crosses.</i>	J. Bertucci, fruit	E. Bruce Clain
126 E. C. Sawyer, carriage	J. Bloom, tailor	William Stafford
manufacturer	172 G. H. Allen, box mnfr.	200 Mrs. L. M. Shattuck
121 Ira A. Smith, machinist	172a F. H. Crosby, painter	N. Robert Otis
123 F. W. Stuart & Co., last	172b W. H. McCormack,	202 Lyman Waggett
125 } mnfrs.	carrriage painter	202½ John G. Lord
127 Wm. H. Massison	165 } Crosby block	204 John H. Butman
132 J. H. Williams	167c }	204½ W. F. Smallie, groc. &
136 John McGowan	165 Mrs. S. V. Mitchell,	prov.
James A. Webb	restaurant	— Washington school
Mrs. E. Murphy	165a Thomas A. Eastman	206 John T. Gannon
Misses McGowan	Guy W. Cunningham	208 Rantoul Market
133 Cann & Hurburt, car-	Timothy E. Hurley	Edwin M. Duncan
penters	George K. Lee	Dr. A. B. Goding, dentist
Hanson & Batchelder	George H. Hurd	M. A. Place, lodgers
masons, rear	165b John F. Dudley, boots	— — <i>Elliott st. crosses.</i>
— <i>Home st. crosses.</i>	and shoes	212 W. F. Plummer Drug Co.
138½ Rantoul Dining Room	165c R. S. Gladding, plumber	212a Elliott Chambers
G. Chamberland	C. Cunningham, harness	212b Vacant
Mrs. H. J. Taylor	mnfr.	213 E. O. Plummer, cigars,
Edwin R. Banks	165d Misses Downie	etc.
E. N. Todd, grocer	B. A. H. Varian	— <i>Chestnut st. ends.</i>
135 Eliz. A. Daley	Mrs. Carrie L. Haske II	215 Charles T. Young,
Grace T. Hart	William E. Coffin	horseshoer
John A. Howard	Mrs. H. H. Humphrey	Wightman & Crowell,
Joseph Fuer	James I. Baxter	wheelwrights
Michael F. Shea	167 G. F. Goldthwait, fur-	217 A. W. Sawyer, carriage
M. A. Shea, milliner	niture	trimmer
137 Mrs. M. F. Rogers	167a D. N. Griffin, clothing	219 H. W. Moore, carriage
Eugene Trafton	167b S. E. Lawrence	painter
Benj. O. Kendall	William J. Rich	225 Mrs. Sarah Rust
H. H. Wallace	James A. Bickford	Mrs. Annie C. Shaw
Mrs. Emily Cleaves	Mrs. L. E. Wylie, dress-	— <i>Summer st. ends.</i>
144 Vacant store	maker	227 Wm. P. Friend
145 C. F. Littlefield	Henry A. Wood	231 Friend Bros. horse-
A. Sacco	Bernard S. Lee	shoers
148 A. Sacco, grocer	167c H. A. Wood, grocer	228 J. Perley Stone
— <i>Federal st. crosses.</i>	169 Beverly Storage	George A. Spear
150 Lewis A. Shepard	171 } Warehouse	David A. Messer
Mrs. E. M. Lawrence	174 Mrs. H. Gadbois,	Allen J. Morse
— <i>Riverside st. begins.</i>	restaurant	— <i>Myrtle st. ends.</i>
147 W. B. Cahoon, hair-	A. J. Gadbois, carpenter	George W. Taylor
dresser	Geo. F. Peck Mfg. Co.	236 Joseph W. Preston
147½ Commercial Club	173 Charles A. Cohoon	— <i>Lenox st. ends.</i>
149 L. D. Benedict, hair-	Mrs. C. Eliza Bushey	238 A. J. Goodhue
dresser	William E. Messenger	Mrs. Martha A. Spiller
158 D. C. Smith, teaming	Peter Swanson	Stephen O. Cree
S. M. Hill & Co., ice	Daniel Dooling	241 Fred A. E. Hamilton
dealers	— <i>W. Dane st. crosses.</i>	244 Mrs. E. F. Roberts
Thos. F. Lindsey	180 Mrs. A. T. Curran, din-	Don P. Hobbs
149½ Starr, Levv & Co.,	ing room	245 Nicholas Gangloff
shoe repairers	180½ Mrs. A. T. Curran	Lewis K. McRae
	179 John W. Cushing	247 Murray W. Eaton
	Jos. L. MacDonald	Joseph Norman
	John B. Benoit	John Buckley
	183 Frank O. Proud	Mrs. E. A. Mansfield
		H. W. Clarke, groceries

WHITE LEAD, OILS and VARNISHES.  
WHITCOMB - CARTER CO., - - BEVERLY,

# Soda W. F. PLUMMER DRUG CO.,

3 STORES — BEVERLY.

564

STREETS AND HOUSEHOLDERS OF BEVERLY.

**RIVER,**  
from 21 School to Federal

Left Right

4 Vacant

6 Wm. H. Stevens

9 David F. Lynch

— J. J. Harrigan, wood yard

15 Charles A. Morgan  
Thomas J. Rochfort

19 Michael Kelleher  
Charles H. Wright  
John M. Wood  
Edmund Cloutier

— *Webber ave. begins.*

21 Michael P. Kirby

23 Angus McAchern  
Mrs. B. McAchern, board-  
ing house

25 John A. Sellenger  
Edgar F. Clark

— Bev. G. & E. Co. power  
station

— *Pleasant st. ends.*

— Bev. G. & E. Co., gas  
works

— B. & M. R. R. station

G. W. Armstrong, news  
stand

56 John J. McMahon

58 Beverly Mfg. Co.

62 Scott Leather Machine  
Co.

68 J. F. Pope & Sons,  
storage

— J. F. Pope & Sons,  
wharf

82 J. F. Pope & Sons,  
lumber

— *Bridge st. begins.*

— J. F. Pope & Sons,  
planing mill

**RIVERSIDE,**  
from 156 Rantoul to Lawrence  
court.

Left Right

1 Same as 158 Rantoul

3 Bev. Ice Co.  
Odorless Excavator Co.

— *Park st. crosses.*

9 Miss N. W. Osborne

11 Geo. A. Solaris

12 Same as 4 Lawrence ct.

**ROGERS COURT,**  
from 5 Chapman

Left Right

1 Samuel Higgins  
Joseph W. Caswell

2 E. E. Gunnison  
W. R. Hammond  
Mrs. Lydia F. Lord  
Charles C. Trefry

**ROUNDY,**  
from 320 Cabot to R. R. track

Left Right

5 John R. Robinson  
Mrs. E. Preston

7 Mrs. Mary Ryan

9 Bev. Painting Co.

12 Richard F. Walters  
E. Freeman Cook  
E. F. Cook, painter, rear

11 Arthur W. Rogers  
Mrs. Emma Ropes

14 Jacob Brower  
Levi W. Hall

13 Miss M. J. Hale

14½ R. C. Bruhm, carriages

15 William Butterworth  
Willard Cleaves

16 Alfred M. Spear  
George H. Rogers

17 John B. Larivee

18 Charles W. Knight  
Patrick Delaney

20 Mrs. Sarah E. Hyde

21 Charles B. Thibideau

— *Mechanic st. crosses.*

22 Walter H. Standley  
Mrs. A. M. Eaton

23 Thomas J. J. Denault  
Leonard J. Tibbetts

24 John A. McLellan

26 Frank L. Vickary  
Patrick A. Daley

— *Chase st. crosses.*

32 Charles P. White  
Miss H. M. Roberts

— *Rantoul st. crosses.*

38 James L. Williams  
Joseph Brindle

40 A. L. Southwick

41 Jacob Abbott  
William W. Dutcher

42 Mrs. S. V. Mitchell

43 Angus Cunningham  
A. C. Courchaine

45 John F. Murphy  
E. I. LaChapelle

— *Park st. crosses.*

— Water Works shop

**ROWELL AVENUE,**  
from Green n. Woodland ave.

Left Right

4 Theodore Carlson

5 Charles H. Shattuck

6 Frank H. Riggs

— Vacant

11 J. William Finn

— Vacant

— Vacant

**SALEM,**  
from 6 Colon to Wenham lake

Left Right

— *Charles st. ends.*

— Salem reservoir

— *Dodge st. crosses.*

— Michael P. Dugan

— S. W. W. Pumping  
station

**SARGENT AVENUE,**  
from Peabody ave.

Left Right

— *Clark ave. begins.*

**SCHOOL,**  
from 50 Cabot to Porter

Left Right

1 John H. Williams  
Dennis W. Murphy

3 Maguire & Herrick,  
stable

P. F. Callely, hackman

6 Luther A. Cahoon

8 Thomas E. Ritchie

8 Mrs. Annie B. Russell

— *Rantoul st. crosses.*

10 Hose 2 house

11 F. H. Ryan

James H. Daly  
Lester V. York  
Nath'l L. Clark  
Paul MacDonald  
Arthur Diette

13 Patrick Collins  
J. E. Woodbury, express

15 William M. Duane  
J. F. Cunningham  
J. Murphy, rear  
J. H. McNeil, rear

16 N. Seavarena  
D. F. McDonald  
Philemon Page  
Thomas Gosslin

— *Cox ct. ends.*

18 Charles H. Leach  
Thomas P. Payne

19 J. J. O'Sullivan  
E. M. Cahill, stone  
mason, rear

19½ John Callely

20 Mrs. Mary S. Eldredge  
George Cleasby

— *B. & M. R. R. crossing.*

— *River st. begins.*

21 John Lynch  
John J. Cummings  
William McGilvray

22 Miss Margaret Moriarty

— *Ellingwood ct. ends.*

24 Michael J. Rafferty

23 Bridget Callahan

25 Heaphy Bros., grocers  
Edward F. Heaphy  
Walter Gardner

— *Wellman st. crosses.*

27 Edwin Simones

32 Bartholomew Sullivan

31 J. J. Wittenhagen

34 Mrs. Cath. Minigan

36 Carl Anderson  
Mrs. Mary Walsh  
Alfred Norman

38 Miss B. O'Connell  
John S. Welch  
Timothy J. Brown

37 Mrs. M. E. Coleman  
James A. Greene  
Edward Welch

42 William H. Welch

**SCOTT,**  
from 590 Cabot

Left Right

7 Louis Nelson

8 Mrs. L. G. Roberts  
George A. Chaloner

9 Daniel F. Neal

10 C. A. Morissey, market  
gardener.

**SILVER COURT,**  
from 128 Water

Left Right

3 G. Walter Kennison  
Mrs. M. J. Kennison

4 Jesse W. Lewis

5 Carl W. Foster  
N. A. Southwick  
Wm. F. McCabe

6 Charles D. Davis  
Wm. F. Howell  
William Dorcott

8 John E. Kennison

**PLUMBING, STEAM, HOT WATER and GAS PIPING.**  
The GEORGE F. PECK MFG. CO., 174 Rantoul Street, Beverly

**GASOLENE, STEAM, OR J. ELMER WOOD,  
ELECTRIC REPAIRS.**

106-112 RANTOUL.

STREETS AND HOUSEHOLDERS OF BEVERLY.

565

**SOMERSET AVENUE,**  
from opp. 113 Dodge  
Left Right  
10 John J. Flynn  
— Geo. N. Phippen  
— S. A. Gwinn  
— B. T. McDonough

**SOUTH,**  
from opp. 35 Front to 7 Stone  
Left Right  
2 Mrs. C. Barry  
3 Charles H. Marshall  
— *Back st. ends.*  
6 Joseph F. Rock  
8 Manuel F. Rock  
Antonio Silva  
Miss M. A. Silva  
10 Mrs. S. C. Robinson

**SOUTH HARDY,**  
from 23 Fayette  
Left Right  
3 Michael Cronin  
5 George B. Beck  
7 Jacob Weincroft  
9 Thomas Mulholland  
John J. Daley

**SPRING,**  
from 97 Colon to 168 Essex  
Left Right  
8 E. F. Hingckley  
— *B. & M. R. R. crosses.*  
— *Odell ave. ends.*

**STANDLEY,**  
from Foster junc. Common lane  
to 481 Essex  
Left Right  
1 Fred S. Stanley  
— Centerville chapel  
38 George Osborne  
52 Edw. F. Roberts  
56 Mrs. C. W. Gates  
57 A. J. Gallagher  
70 C. V. Cox, s. r.  
74 H. E. Elliott  
78 Charles Elliott  
79 Edw. T. Butman  
Milton H. Davis  
81 Geo. W. Plummer  
105 Joseph E. Wentworth  
110 John Butman  
116 Thomas F. Butman  
122 Wm. H. Patch  
— *Grove st. begins.*  
139 George E. Cole

**STEWART AVENUE,**  
from Giles lane to n. Rial Side  
schoolhouse  
Left Right  
— Vacant  
— Vacant  
— Vacant  
— Vacant  
— Walter Murray

**STONE,**  
from 45 Cabot to 20 Lothrop  
Left Right  
5 Jacob H. Jacobs

7 D. B. McGrath  
George Burgin  
C. E. Coultz  
— *South st. ends.*  
10 J. H. Macdonald  
Victor E. Cleveland  
— South schoolhouse  
14 E. E. Evitts  
Mrs. E. A. Doyle  
18 P. H. Hennessey  
Mrs. B. Donohue  
19 Mrs. J. F. Johnson  
20 Wm. H. Parsons  
George H. Newton  
22 William H. Cook  
24 Chas. H. Powers  
26 Allen Parsons  
Wm. F. Schaefer  
— *Bartlett st. crosses.*  
29 Michael J. McInnis  
31 I. D. Archibald  
Patrick J. Duffy  
31½ Alvin D. Jewett  
33 George A. Shackelford  
Mrs. M. V. Reed  
35 M. F. Larcom  
34 J. B. F. Seeley  
36 Storage  
37 John A. Stone  
Chas. H. McManus  
38 John J. Harrigan  
39 Fred W. Boswell  
George E. Hathaway  
G. P. Norman, rear  
Thomas F. Palmer  
40 Fred A. Cressy  
43 Wm. J. Starr  
46 Miss M. A. McAdams  
48 John A. Harrington  
Mrs. J. C. Sargent  
50 Mrs. M. A. Maxner

**STURTEVANT,**  
from McKay byd. Blake to byd.  
Pearson  
Left Right  
— John T. Hayes,  
Novelty Photo. Co.  
— Harry B. Ellis  
— Vacant  
— *Glidden st. crosses.*  
— Mrs. C. G. McLean  
— Mads L. Jensen  
— Henry D. Schultz  
— Fred E. Pickering  
— Vacant

**SUMMER,**  
from 356 Cabot to 225 Rantoul  
Left Right  
5 Elbridge C. Sawyer  
J. Clifford Dodge  
6 Ezra Standley  
7 John J. Carlson  
Pearly K. Cole  
John W. Smith  
9 Fred P. Haskell  
10 Levi K. Goodhue  
Frank K. Goodhue  
11 Charles M. Knowlton  
Charles H. Butman  
Robert J. Wilson  
12 Otis Burnham  
13 M. Grady & son, masons  
Michael Grady  
14 Alfred G. Munsey  
16 George F. Clogston

— *Chase st. ends.*  
18 Vacant  
**SUMMIT AVENUE,**  
from 16½ Cabot to 22 Cox court  
Left Right  
3 Miss B. A. Foley  
James D. Gibbons  
14 James F. O'Connor  
Horace A. Morgan  
R. J. Tracey  
M. McGuinness  
20 Thomas F. Dugan  
22 Ralph Ayles

**SUNNY CREST AVENUE,**  
from 162 Bridge  
Left Right  
— William Thompson  
— Edw. S. Webber  
off Frank Grimes

**SWAN AVENUE,**  
from 417 Cabot  
Left Right  
5 Mrs. E. Rackcliffe  
7 A. A. Diggins  
9 J. Frank Clark  
12 Vacant  
13 Vacant  
14 Mrs. S. C. Whittier,  
bakery  
17 William H. Morgan  
19 William H. Morgan  
John A. Wightman  
20 Joseph Charland  
21 Fred N. Staten  
Henry Pushee  
22 Lewis E. Shaw  
Wm. B. Crowell, Jr.  
23 Wm. E. Bailey  
24 Clarence H. Ayers  
27 N. S. M. Gage  
28 Charles W. Merrill  
31 George C. Tingley

**SYLVESTER AVENUE,**  
(Bates Park)  
from Bates Park ave. to Marsh  
ave.  
Left Right  
— Mrs. M. M. Griffin

**THISSELL,**  
from Hale to Hale n. Pride's  
crossing station  
Left Right  
14 Jonathan F. Ober  
Patrick Walsh, s. r.  
15 James Elmore  
— H. C. Frick's stable  
— C. L. Peirson, s. r.  
— Vacant, s. r.  
— Vacant, s. r.  
— *B. & M. R. R. crosses.*  
— A. P. Loring, s. r.  
— Samuel A. Fogg  
— *Common lane begins.*  
— George Dexter, s. r.  
— Mrs. H. Curtis, s. r.  
— *B. & M. R. R. crosses.*  
— J. A. Ober, carpenter.  
H. A. Doane, carpenter  
— Pride's Crossing P. O.

**Grass and Garden Seeds**

Whitcomb-Carter Co  
BEVERLY.

Our own  
Ice Cream.

**W. F. PLUMMER DRUG CO.,**  
3 STORES — BEVERLY.

566

STREETS AND HOUSEHOLDERS OF BEVERLY.

**THORNDIKE,**

from 177 Cabot to 58 Lovett

- |      |                              |
|------|------------------------------|
| Left | Right                        |
|      | 3 James A. Marsters          |
| 8    | Miss S. C. Kilham            |
| 7    | Albert Smith                 |
|      | Misses Smith                 |
| 10   | Vacant                       |
| —    | <i>Endicott st. begins.</i>  |
| 12   | Mrs. C. P. Studley           |
|      | Miss K. W. Studley,          |
|      | kindergarten                 |
| 11   | Mrs. E. J. Foster            |
| 13   | W. S. Dyer                   |
|      | Dr. F. A. Webster            |
|      | Israel T. Webber             |
| 16   | — <i>Brown st. crosses.</i>  |
| 18   | Mrs. L. J. Dennet            |
|      | Fred D. Fraser               |
| 20   | James E. Mackintosh          |
| 22   | Charles E. Ober              |
| 24   | Misses Whitmarsh             |
| 21   | Armory Co. E, 8th Regt.      |
| 23   | Fred F. Perkins              |
|      | Hugh P. Morgan               |
| 27   | A. MacAuley                  |
| 28   | Miss E. E. Haskeil           |
| —    | — <i>Lovett st. crosses.</i> |

**THORNDIKE AVENUE,**

(continuation of Thorndike)  
from 59 Lovett to 72 Lothrop.

- |      |                     |
|------|---------------------|
| Left | Right               |
| 32   | L. L. Woodberry     |
|      | N. B. Goodhue       |
| 34   | I. H. Williams      |
|      | H. H. Eaton         |
| 35   | Mrs. E. G. Fraser   |
| 37   | Alvah C. Spencer    |
| 36   | J. M. Donkin & Son, |
|      | carpenters          |
|      | James M. Donkin     |
|      | Leonard B. Moulton  |
| 39   | Chas. F. Symonds    |
| 42   | Mrs. E. C. Ross     |

**TRASK,**

from byd. 688 Cabot to 786  
Cabot

- |      |                    |
|------|--------------------|
| Left | Right              |
| 18   | 7 James S. Barss   |
|      | Charles Cox        |
| 27   | John Sounia        |
|      | T. William Davison |
| 65   | Vacant             |
| 76   | Adna J. Swift      |
|      | J. B. Swift, milk  |

**TREMONT,**

from 602 Cabot to Ellsworth  
ave.

- |      |                  |
|------|------------------|
| Left | Right            |
|      | 5 Wm. C. Hodgson |
|      | 7 L. W. Chatto   |

**TUCK'S POINT,**

foot of Water

**TUFT'S COURT,**

changed to McKay st.

**UNION,**

from 55 Cabot to 29 Bartlett

- |      |                          |
|------|--------------------------|
| Left | Right                    |
| 5    | Alonzo Hoogerzeil        |
| 7    | Martin M. Cardin         |
|      | Thos. P. Gamble          |
| 9    | W. A. Mabie              |
|      | R. T. Baisley            |
| 10   | Thos. Montgomery         |
| 12   | James Maguire            |
|      | George E. Pickett        |
| 11   | Mrs. Annie Frewen        |
|      | Warren C. Haskell        |
| 14   | Mrs. F. M. Smith         |
| 15   | Wm. W. Gardner           |
| 16   | Isaac Nelson             |
|      | C. A. C. Twiss           |
|      | Mrs. Annie Hilyard       |
| 17   | E. E. Hutchings          |
|      | F. W. Bray               |
| 18   | Mrs. C. A. Rice          |
| 20   | Joseph Varina            |
| 19   | B. Rowe, painter         |
|      | J. Varina, shoe repairer |
| 23   | John F. Standley         |
|      | Mrs. O. E. Merritt       |
|      | Robert Richardson        |
| 24   | Francis L. Parker        |
|      | Bennett Rowe             |

**VALLEY,**

from south of Hale to Hart opp.  
Haskell

- |      |                              |
|------|------------------------------|
| Left | Right                        |
| —    | J. D. Hooper, carpenter      |
| —    | W. F. Low                    |
| —    | A. L. Daniels, s. r.         |
| —    | I. F. Eldredge               |
| —    | Wm. E. Elliott               |
| —    | Mrs. S. C. Dexter, s. r.     |
| —    | Eben Day                     |
| —    | Vacant, s. r.                |
| —    | — <i>Hale st. crosses.</i>   |
| —    | J. B. Moulton, s. r.         |
| —    | Vacant, s. r.                |
| —    | Dr. C. Porter, s. r.         |
| —    | — <i>Hemlock st. begins.</i> |

**VERNON,**

from 145 Essex to Pearl

**VESTRY,**

from 142 Cabot to and byd. Ves-  
try ct.

- |      |                             |
|------|-----------------------------|
| Left | Right                       |
| 11   | Antoni Granara              |
| 13   | Vacant                      |
| 15   | W. H. Cobb                  |
| 17   | Wm. Sharrock                |
|      | Mrs. Mary Young             |
| —    | — <i>Elm st. ends.</i>      |
| 20   | David Rogers                |
| 21   | Edwin T. Lee                |
|      | Warren M. Hersey            |
| —    | — <i>Vestry ct. begins.</i> |
| 23   | Mrs. H. M. Dodge            |
|      | Joseph B. Menke             |
| 25   | H. S. Hamilton              |
|      | Mrs. E. J. Hamilton         |
|      | Wm. Rutherford              |
| 27   | Mrs. E. J. Barry            |
| 29   | J. Corning Standley         |
| 31   | Winthrop E. Perry           |
|      | Seth D. Allen               |

**VESTRY COURT,**

from 23 Vestry

- |      |                     |
|------|---------------------|
| Left | Right               |
| 2    | Mrs. S. E. Vanacore |
|      | Francis Thissell    |
| 4    | Edw. F. Hickey      |
|      | Mrs. M. E. Campbell |

**VINE COURT,**

from Oak opp. depot

- |      |                    |
|------|--------------------|
| Left | Right              |
| 3    | W. F. Low, stable  |
| 6    | Hanson & Marshall, |
|      | horse shoers.      |
| 8    | Bev. Farms House   |
| 7    | Alexander Carr     |
|      | Mattis Hanson      |
| 10   | E. L. Knowlton     |
| —    | Jos. F. Haskell    |
| 9    | Calvin L. Williams |
| 11   | James J. Nugent    |
|      | William C. Norton  |

**WALLIS,**

from 194 Cabot to 37 Park

- |      |                                  |
|------|----------------------------------|
| Left | Right                            |
| 1    | Thos. F. Maroney                 |
| 5    | Frank G. Plummer                 |
|      | Mrs. E. A. Wallis                |
| 7    | Bev. Exchange                    |
| 7a   | G. Swan, architect               |
| 7½   | Vacant                           |
| 9    | Lee Electric Co.                 |
|      | S. T. Thacher, real es-<br>tate. |
| 9½   | The Hawthorne lunch              |
| 11   | G. Swan, lodging apart-<br>ments |
| 11½  | Vacant                           |
| 13   | Willis E. Ayer                   |
|      | William M. Bouterse              |
| 15   | Jos. M. Collins                  |
|      | William A. Paine                 |
| 19   | J. H. Preston                    |
|      | A. A. Hartwell                   |
| 23   | Edmund Giles                     |
| 25   | Noland E. Giles                  |
|      | G. J. MacDonald                  |
| 26   | Mrs. K. Josephs                  |
|      | Mrs. H. W. Floyd                 |
| 27   | C. H. Dodge, milk                |
| 29   | Ralph G. Patch                   |
|      | Mrs. Mary Couhig                 |
| 30   | Mrs. M. E. Lovett                |
| 31   | A. A. O'Connell                  |
|      | Chas. H. Dean                    |
| 32   | Wilmot G. Dyer                   |
|      | Mrs. A. M. Smith                 |
| 35   | L. B. Peaslee                    |
|      | Miss R. A. Stone                 |
|      | John F. Cole                     |
| 36   | E. I. Kimball                    |
|      | Lorenzo E. Waite                 |
| 37   | A. F. Woodbury                   |
|      | L. C. Eastman                    |
| 39   | B. C. Eastman                    |
| 43   | Hervey W. Hobbs                  |
| 42   | Vacant.                          |
| 44   | Thos. E. Madden                  |
|      | Benj. F. Swasey                  |
| 45   | Andreas Pederson                 |
| 46   | Mrs. J. Mayo                     |
|      | Chas. A. Colson                  |
| —    | — <i>Rantoul st. crosses.</i>    |

**ALL KINDS OF ELECTRICAL WORK.**

The GEORGE F. PECK MFG. CO., 174 Rantoul Street,

Beverly.

# Bicycle Repairing, J. Elmer Wood

106-112 RANTOUL.

STREETS AND HOUSEHOLDERS OF BEVERLY:

567

## WALNUT AVENUE,

from Brimble ave. n. Budleigh  
ave. to 10 Laurel

- Left Right  
6 A. F. Teague  
8 Geo. A. Trask  
10 F. A. Aldrich  
12 A. H. Bennett  
14 Mrs. E. P. deL. Hanson  
16 Jos. H. Danforth  
15 Joseph Gillis

## WARREN AVENUE,

from 28 Cabot

## WASHINGTON,

from 149 Cabot to the sea

- Left Right  
3 Vacant  
4 Marshall & Moulton Ex-  
press Co.  
5 Vacant store  
7 American Express Co.  
6 Mrs. A. L. Boyden  
9 R. W. South  
F. W. White  
9½ J. S. Ingersoll  
8 Miss E. D. Howe  
13 Mrs. H. A. Lanphear  
H. O. Woodbury  
15 Dr. P. P. Johnson  
Misses Whitney  
R. W. Boyden  
14 Mrs. E. S. Beckford  
14½ Morton C. Hadley  
19 John Girdler  
John H. Girdler  
16 Issachar Lefavour  
Mrs. H. G. Ryder  
— *Brown st. begins.*  
23 Mrs. N. L. Odell  
Amos L. Odell  
— Washington Street Cong.  
church  
25 Wm. C. Hill  
22 Benoni Parent  
24 Mrs. C. E. Hill  
Theodore Taylor  
29 Edgar J. Robinson  
J. Frank Rolfe  
31 Miss Lydia Stone  
33 George P. Brown  
30 W. K. Driver, s. r.  
— *Lovett st. crosses.*  
35 Sidney E. Aldrich  
Mrs. N. A. Spiller  
32 A. A. Forness  
George H. Daniels  
37 Israel W. Foster  
John L. Morse  
34 Mrs. R. D. Wilson  
John Wilson  
36 Mrs. K. L. Wells  
41 Chas. L. Dodge  
Miss Caroline Ober  
43 Samuel S. Cross  
Charles O. Frost  
42 Samuel L. White  
— *Lothrop st. crosses.*

## WATCH-HILL

from 19 Briscoe

- Left Right  
1 S. S. Hollander  
C. M. Gordon

## WATER,

from 21 Cabot to the sea

- Left Right  
7 Sprague, Breed & Brown  
Co. coal  
Naumkeag Towing Co.  
9 James H. Kittredge  
W. H. Parkinson  
15 The Pickett Coal Co.  
— Pickett Coal Co. wharf  
Vacant rear  
18 Same as 1 Front  
20 Storage  
26 O. F. Kilham, ship  
chan dler  
30 Charles W. McDonald,  
blacksmith  
John J. O'Brien  
32 Mrs. C. J. Brett  
G. Tanzella  
Carlo Perini  
Nicola Bovio  
38 D. Di Cicco  
G. Agretto  
39 Foster's Wharf  
41 }  
43 Vacant  
45 L.G. Philinte, sailmaker  
42 William Tobin  
Jeremiah O'Donnell  
Albert Phillips  
Frank E. Leck  
46 F. J. McAdams, junk  
47 Salem Water Works  
wharf  
52 R. Cunningham  
Wm. E. Foss  
53 Storage  
54 Geo. F. Andrews  
John G. Foss  
56 Vacant shop  
58 Albert Hoogerzell  
F. J. McAdams, junk  
70 }  
Thos. A. McAdams,  
stevedore  
59 Central wharf  
78 John Girdler, coal  
80 J. T. Guinivan, horse  
shoer  
81 Girdler's wharf  
84 W. W. Meservey  
R.F. Sawyer, boat builder  
85 }  
115 } Gulf Refining Co  
oil mnfrs.  
86 Vacant shop  
— *Bartlett st. ends.*  
— *Lothrop st. begins.*  
112 Storage  
116 C. Dugan jr.  
119 John Fopiano  
John Flanagan  
123 Mrs. Ella Hardy, grocer  
122 Ansel Keene  
C. B. Morse  
— *Maple ave. begins.*  
125 Chas. N. Williams  
Edward I. Butman  
127 Chas. E. Trask  
126 Reuben F. Sawyer  
John White  
Edmond White  
128 Jacob Sterman  
D. E. McCormack  
— *Silver ct. begins.*  
129 Dennis McGrath  
R. T. McGrath  
Mrs. F. J. Trask, r.  
Mrs. M. A. Frye, r.  
132 Benj. F. Beals  
Edwin T. Jones  
135 Chas. G. Waitt

## WEBBER AVENUE,

from opp. 19 River to Porter

- Left Right  
9 Geo. H. Leonard  
Morgan McSweeney  
— *Marshall court.*  
12 Mrs. M. Sullivan  
15 John H. Nash  
Geo. E. Beckford, r.  
Mrs. B. C. Snyder, r.  
17 J. Geary, carpenter  
— *Wellman st. ends.*  
20 Frank L. Morse  
Jos. G. Dennis  
22 R. S. Heaphy

## WEBSTER,

from Haskell to Greenwood ave.  
n. Hart

- Left Right  
— S. Von Sternberg, s. r.  
— Vacant, s. r.  
49 Francis MacDonald  
51 Mrs. C. Reardon, laundry

## WELLMAN,

from opp. 4 Congress to Web-  
ber ave.

- Left Right  
2 F. L. Morse, teaming  
6 Ernest Wait  
T. Hayes, teaming  
9 A. A. Deering  
Dennis Sughrue  
11 Patrick Bresnahan  
Edmond Powers  
J. F. Kenney, r.  
Geo. Hamilton, r.  
13 Mrs. M. Ryan  
John F. Hendricks  
J. S. Stensrud  
16 *Linden ave. begins.*  
17 John Field  
25 T. F. Tierney  
Carl G. Miller  
Gustavus Anderson  
27 J. R. C. Shaw  
27a Mrs. M. Hickey  
Daniel Leahy  
Mrs. E. Comisky  
24 Mrs. Ellen Brown  
26 John J. Murphy  
M. J. Hurley  
Patrick Crowley  
28 Mrs. Mary Kelley  
Michael J. Shea  
29 John P. Hanna  
Mrs. Mary Quinn  
Patrick H. Coughig  
Jeremiah Mlnigan  
Mrs. L. Herlihy  
A. E. Boynton  
— *School st. crosses.*  
36 Michael J. Terry  
James P. Murray  
Mrs. B. Morrissey  
37 John Slattery  
39 J. N. McPherson

## WENTZELL AVENUE,

from 22 Bartlett

- Left Right  
— W. B. Wentzell  
— John W. Galloway  
8 W. R. Haskell  
— J. F. Currier  
— F. G. Knowlton  
— Addison C. Stacey

**SEWER PIPE**

**WHITCOMB - CARTER CO.,  
BEVERLY.**

Satisfied  
Customers.

W. F. PLUMMER DRUG CO.,  
3 STORES — BEVERLY.

568-584

STREETS AND HOUSEHOLDERS OF BEVERLY.

**WEST,**

from Hale n. Everett to Hale  
byd. R. R. crossing

Left Right

- 2 } Public Library
- 4 } Engine House
- 6 }
- 1 Fred W. Varney, apoth.
- 3 Marshall hall
- N. E. Tel. & Tel. Co.
- 5 E. R. Hodgkins, painter
- 8 Bev. Farms P. O.
- 10 Preble Provision Co.
- 7 Private stable
- 9 F. P. Gaudreau, hair-dresser
- 12 Soo Hoo Soon, laundry
- 14 T. J. McDonnell, plumber
- 16 Neighbors' Hall
- 15 Willie H. Larcom
- 18 White & Masters, dry goods
- 20 W. J. Pierce
- 22 F. H. Pierce
- 24 Pierce & Pierce, plumbers
- 19 Andrew Standley
- Marshall T. Larcom
- 21 Elmer Standley
- M. Silverberg, tailor
- 28 Starr, Levy & Co., shoe repairers
- 30 Wyatt's Market
- 32 Mrs. L. T. B. Wyatt
- 27 Thos. Callahan
- John Burns, s. r.
- 34 H. E. Morgan
- John Fay
- 36 J. H. Woodberry
- F. X. Gaudreau
- Oak st. begins.
- B. & M. R. R. crosses
- Mrs. J. Pierpont, s. r.
- S. B. Dana, s. r.
- E. B. Haven, s. r.
- Miss M. E. Haven
- Wm. Daley
- R. S. Rantoul, s. r.
- Vacant, s. r.
- Vacant, s. r.
- F. B. Bemis, s. r.
- Miss E. W. Perkins, s. r.
- F. W. Perkins, s. r.
- Vacant
- Dr. M. Prince, s. r.
- Beach st. ends.
- C. F. Ayer
- West Beach.
- H. C. Hannable, boats to let
- C. H. Tweed, s. r.
- B. & M. R. R. crosses.

**WEST DANE,**

from 296 Cabot to 127 Park

Left Right

- 7 Halsey D. Stanley
- Union stable
- 8½ Otis M. Baker, painter
- 9 George H. Pickett
- Arthur W. Taylor
- 10 Harry A. Crowell
- Mrs. M. M. Goodwin
- 11 Ephraim Hathaway
- 12 W. H. Woodberry
- 14 Mrs. L. A. Howard
- 13 Chas. A. Thissell
- William L. Graves
- Mulberry st. ends.

- 15 Mrs. C. N. Davis
- John A. Davis
- Mrs. M. E. Packer
- 19 Seth Foster
- Albert S. Hall
- Mechanic st. begins.
- 22 Chas. H. Dodd
- Chas. H. Stacey
- 21 James C. Brown
- 24 Mrs. A. B. Williams
- George T. Perkins
- 26 Fred R. Wilson
- A. E. Cleveland
- 25 C. V. Churchyard
- Miss Jennie Lowry
- 28 H. B. Gwinn
- David McCallum
- 27 Peace Briggs
- A. Akeson
- 30 Murdock McKinnon
- 32 Mrs. S. J. Hemmeon
- 29 H. E. Seifert
- Albert P. Jacques
- Chase st. crosses.
- 36 Chas. E. Messenger
- 38 Arthur Roberts
- Mrs. S. E. Holt
- 40 Frank M. Hoke
- N. M. Abbott
- 35 George A. Wood
- Rantoul st. crosses.
- 37 Daniel Ramsey
- John Bruneau

**WHITNEY AVENUE,**

from Odell ave. to Baker ave.

Left Right

- 14 Fred E. Strout
- 16 A. N. Haskell
- 17 Vacant
- 20 Wm. H. Cann

**WILLOW,**

from 109 Lovett to Lothrop  
near Hale

Left Right

- 4 Chas. E. Cole
- 6 A. B. Donovan
- 8 W. T. Saunders
- Paul Massison
- 7 Arthur Ashworth
- W. John Parks
- 10 Private stable
- 9 A. O. Woodbury

**WILSON,**

from 75 Enon to B. & M. R. R.

Left Right

- 6 Chas. H. Critchett

**WILSON AVENUE,**

from 33 Lothrop to the sea

Left Right

- 1 Charles Archer

**WINTER,**

from 273 Cabot to 30 Essex

Left Right

- 4 J. H. Moore
- 6 Miss H. A. Woodberry
- Wm. J. Carleton
- 7 Mrs. M. J. Kelleher
- Christopher Brooks
- 10 Miss C. Clement
- 12 Mrs. S. L. Oviatt

- 11 Wm. S. Lanergan
- 13 Mrs. C. J. Goodwin

**WINTHROP AVENUE,**

from Bridge opp. Green to  
Crescent ave.

Left Right

- 1 Benj. O. Larcom
- Geo. F. Larcom
- 5 C. W. Porter
- 7 A. Herbert Lyman
- James G. Steen
- 8 Geo. C. Choate
- Judson O. Rogers
- 9 John W. Hanson
- Wendell U. Durkee
- 10 Wm. L. Wood
- 13 Mrs. J. W. Porter
- I. Edwin Porter
- T. C. McCormack
- 15 Rial Side Stock Farm
- 17 Frank A. Morgan
- Chas. T. Tibbetts
- 18 F. P. Wentworth
- 20 Mrs. H. E. Porter
- Ralph G. Kenyon
- 22 F. L. Atherton
- Harris st. begins.
- 31 W. J. Johnson

**WITCH LANE,**

from Hale n. Prince to Common  
Lane

**WOOD LANE,**

from 7 Hull to Greenwood ave.

Left Right

- Branch lane ends.

**WOODBURY,**

from 141 Hale to the Sea

Left Right

- 4 O. L. Perkins, potato chips
- 1 J. E. Woodberry
- 5 J. F. Woodbury
- J. F. Woodbury, horse shoer, rear
- 10 Robert Richardson
- 9 Mrs. Mary Fisher
- 11 H. E. Patch
- Mrs. Ellen Preston
- 16 Robert Wallace
- 13 John E. Hollis
- 21 Thomas Waldie
- 23 Frank W. Lee
- 25 William Williamson
- 27 John McBurney
- Ober st. crosses.
- Vacant s. r.
- A. Shuman, s. r.

**WOODLAND AVENUE,**

from Green

Left Right

- Ralph E. Ober
- Alfred G. Koeppe
- Albert Carlson
- H. A. Eldridge
- J. P. Eldridge
- Harry O. Gray
- Frank F. Sautter
- Lawrence B. Peterson
- Herman J. Hurlburt
- Henry S. Woodbury
- Edward B. Rowell
- Boyd A. Leavitt
- Charles F. Grant

Automobiles, Motor Boats and Bicycles sold and repaired.  
The George F. Peck Mfg. Co., 174 Rantoul Street, - - Beverly.



Tone up the quality and we tone up the line of customers. Best goods in stock means best people to buy. Cash or Credit.

**F. C. MAUDE COMPANY,**

**Three Stores.**

## BEVERLY DIRECTORY.

**ABBREVIATIONS.**—Ave., avenue; b. or bds., boards; B., Boston; B. F., Beverly Farms; B. F. D., Beverly Fire Department; Bev., Beverly; Bev. G. & E. Co., Beverly Gas & Electric Co.; blk., block; bldg., building; c. or cor., corner; ct., court; E. B., East Boston; emp., employee; h., house; J. M. G. P. Co., J. M. Guffey Petroleum Co.; L., Lynn; n., near; opp., opposite; pl., place; P. C., Pride's Crossing; r., rear; Rep., representative; rms., rooms; S., Salem; s. r., summer resident; st., street; U. S. M. Co., United Shoe Machinery Co.; whf., wharf.

**REMOVALS AND DEATHS.**—The names of the persons removed from the city within two years so far as known, and the names of citizens who have died during the same period, have been inserted herein for information of the public.

The post office addresses of all residents of Beverly who do not receive their mail at the Beverly post office is indicated by a capital letter or letters after their residence, as follows: Dan., Danvers; B. F., Beverly Farms post office; P. C., Pride's Crossing post office.

ABBOTT ALLEN B. apprentice, b. 40 W. Dane  
 Benjamin F. painter, h. 31 Federal.  
 Blanche E. cashier (B.), b. 49 Essex  
 Charles A. shipper, M. S. M. Co. b. 31 Federal  
 Clara F. wid. George P. h. 3 Burton ave. [Hale  
 Elizabeth O. wid. Stephen W. h. 90  
 Elmer E. shoe laster, h. 21 Judson  
 Elsie M. music teacher, 21 Judson, b. do.  
 Everett F. beater out, b. 41 Roundy  
 Helen M. shoe stitchee, b. 41 Roundy  
 Jacob, stockfitter, h. 41 Roundy  
 James P. farmer, h. 176 Dodge  
 John W. h. 65 Hale [40 W. Dane  
 Nicholas M. foreman, 172 Rantoul, h.  
 Roger S. driver, 20 Beckford, h. 41  
 Samuel L. shoe repairer, 256 Cabot, h. Chase [34 Pierce ave.  
 Samuel L. jr. shoe laster, h. 44 Colon  
 Stephen A. h. 49 Essex  
 Abert Daniel L. carpenter, b. 182 Rantoul  
 Aborn Edward H. shoe laster, h. 51 Front  
 Nancy A. wid. Joseph H. b. 51 Front  
 Accnoneo James, rem. to Boston  
 Ackerman Emil F. machinist, h. 20 Lenox  
 Adams Arthur P. clergyman and publisher, "Spirit of the Word," 78 Lothrop, h. do. [Central  
 Arthur S. coachman, 88 Cabot, h. 11  
 Elsie J. wid. Augustus, h. 14 McKinley ave.  
 Emma N. rem. to Salem [do.  
 Frank W. ins. agent, 163 Cabot, rms.

Adams Grace M. Mrs. b. 30 Pleasant  
 Henry E. boxcutter, h. 22 Odell ave.  
 H. Benjamin, box nailer, 36 Cabot, h. at Swampscott  
 Jesse F. farm hand, b. 76 Trask  
 Joseph G. foreman, 55 Bow, h. 18 Elliott  
 Lizzie A. b. 18 Elliott  
 L. William, pastor, Railroad ave. M. E. church, h. 40 Railroad ave.  
 Olive M. Miss, b. 11 Central  
 William E. supt. 62 River, h. at Salem  
 Advent Mission, basement, Universalist church, Judson  
 Agretto Gioss, laborer, h. 38 Water  
 Ahearn Edward, laborer, b. Essex at Wenham line [lin pl  
 Margaret, shoe worker, b. 12 Frank.  
 William, teamster, h. r. 768 Hale B.F.  
 Ahl Leonard D. (Boston), s. r. Paine ave. P. C. [h. 41 Pleasant.  
 Akerley Fred R. foreman, U. S. M. Co.  
 Akeson Anthony, clerk, U. S. M. Co. h. 27 W. Dane  
 Aklund Joel, machinist, b. 27 Porter  
 Alander Robert, emp. U. S. M. Co. b. 20 Colon [61 Federal  
 Albert Bernard, junk dealer, 94 Park, h.  
 Aldrich Charles E. shoemaker, h. 23 Fayette [23 Fayette  
 Elmer E. machinist, U. S. M. Co. b.  
 Fannie E. Mrs. boarding house, 23 Fayette, h. do.  
 Frank A. wheelwright, h. 10 Walnut ave. [Washington  
 Sidney E. buyer (Glouc.), h. 35

**Beverly Loan Co.**

Money loaned on Horses, Carriages, Furniture, Pianos, Organs, Etc.  
 Telephone. 71 Rantoul Street.

**A MAN** can do nothing better than paint his house with **LOWE BROS.** "HIGH STANDARD" PAINTS. PITMAN & BROWN CO. SALEM. Send for Color Cards and Prices.

**BEST GEORGES CREEK COAL for Blacksmiths' Use.**  
 TELEPHONE 469. **JOHN GIRDLER, Beverly.**

586

ALFORD.

[Beverly.]

ANDERSON.

Alford Leon P. mechanical engineer, U. S. M. Co. h. 39 Federal  
 Alger Frank E. foreman, U. S. M. Co. h. 28 Pierce ave. [Prospect  
 Allard Lillian G. Mrs. milliner, b. 13 1-2  
 Allen Alphonso M. cook, h. 30a Bisson  
 Archer I. printer, 58 Railroad ave. b. 19 Essex  
 Arthur C. machinist, b. 134 Bridge  
 A. Florence, bookkeeper (B.), b. 76 Cabot  
 Bernard, shoe worker, b. 19 Congress  
 Bertha F. student, b. 31 Vestry  
 Bryce J. (B.), s. r. 291 Hale n. Prince  
 Catherine, wid. Patrick, h. 19 Congress  
 Charles R. shoemaker, h. 9 Pond  
 Edward P. carpenter, h. 11 Pond  
 Eliza A. wid. Hervey, b. 405 Essex  
 Ernest F. stenographer (B.), b. 138 Bridge  
 Ezra F. shoe cutter, h. 107 Lovett  
 Fred C. L. shipper, 172 Rantoul, b. 31 Vestry  
 George F. (George F. Allen & Co. 105 Summer, B.), b. 76 Cabot  
 George F. carpenter, h. 138 Bridge, s. r. Crescent ave.  
 George H. wood and paper box mfr. 172 Rantoul, h. at Lynn  
 Gilbert (Wallis & Allen), 234 Hale, h. 236 do.  
 Helen A. bookkeeper (B.), b. 17 Ocean [berry  
 Helen T. shoe trimmer, rms. 27 Mul-  
 Herman K. student, b. 19 Essex  
 Hervey, died Oct. 20, 1905  
 Howard L. (Allen's Nut Food Co.), 116 Rantoul, h. 6 McKinley ave.  
 Irving W. (The Allen Print), 58 and 60 Railroad ave. h. 19 Essex  
 James, edge trimmer, h. 301 Cabot  
 John F. machinist, U. S. M. Co. rms. r. 7 Pond [Bridge  
 J. Merton, clerk, 160 Cabot, b. 134  
 Lillian M. wid. Albert W. b. 7 Silver ct. [15 Mulberry  
 Lois, wid. Thomas, housekeeper at  
 Margaret L. rem. to Salem  
 Mary A. Mrs. milliner, h. 301 Cabot  
 Mary I. b. 110 Corning  
 Maud E. clerk, 40 Rantoul, b. 11 Pond  
 Milo L. manager, 172 Rantoul, h. at Lynn  
 Percy E. laborer, h. 405 Essex  
 Print (The), Irving W. Allen, propr. book and job printing, 58 and 60 Railroad ave. [107 Lovett  
 Ralph P. bookkeeper, 19 Union, b.  
 Rebecca W. wid. John W. died Sept. 26, 1905

Allen Roland W. clerk, 123 Hale, b. 107 Lovett [17 Ocean  
 Sarah O. teacher, Hardie school, b.  
 Seth D. box maker, h. 31 Vestry  
 Simeon, engineer, Beverly Fire Dept. h. 17 Ocean  
 William D. pres. Blake, Allen Co. 40 Rantoul, h. at Winthrop  
 Winnie M. clerk, 217 Cabot, b. 57 Hale  
**A LLEN'S NUT FOOD CO.** Howard L. Allen, treas. confectioners' specialties, 116 Rantoul. See page 795  
 Alley Hiram F. photographer (195 Essex, S.), h. 12 Highland ave.  
 Allison Eli, machinist, b. J. E. Bolton's, Glidden  
 Almshouse, 18 Cedar  
**ALMY, BIGELOW & WASHBURN (inc.)**, (Walter K. Bigelow, pres.; E. Augustus Annable, vice-pres.; Calvin R. Washburn, treas.), department store, 240, 242 and 244 1-2 Cabot, and 1 and 3 Federal; also (188-196 Essex, S.). See back bone [way  
 Alton Thomas J. machinist, b. 32 Broad-  
 Amatuucci Michel, laborer, h. 629 Hale  
 Amazeen Andrew W. painter, rms. 20 Fayette  
 Herbert S. rem. to Maine  
 Myra E. cashier, U. S. M. Co. rms. 37 Railroad ave.  
 Ambrose Alfred S. emp. U. S. M. Co. b. 26 Charles  
 David, laborer, b. 6 Congress ct.  
 Ella M. clerk, 139 Cabot, b. 26 Charles  
 James, machinists' helper, b. 14 Agate  
 Samuel, emp. U. S. M. Co. h. 26 Charles  
 William J. rem. to Maine  
 American Express Co. 7 Washington and Hale n. Thissell, P. C. (summer)  
 Amero Alice, nurse, b. 7 Chapman  
 Leonard, laborer, b. 265 Cabot  
 Ames David C. mngr. 244 Cabot, b. 68 Dane [Mingo Beach, P. C.  
 Oliver (No. Easton), s. r. Hale n.  
 Amiraault Eugene O. rem. to Marblehead  
 Louis R. rem. to Marblehead  
 Amory Francis I. (Boston), s. r. Neptune, n. Hale  
 Harcourt (Boston), s. r. Hale n. Mingo Beach, P. C.  
 M. Louisa, wid. Charles (Boston), s. r. 581 Hale, P. C.  
 Susan (Boston), s. r. 581 Hale  
 Anderson Carl, machinist, b. 39 Kernwood ave.  
 Carl, machinist, h. 36 School

Prices as low as the lowest,  
 Quality — Nothing Better.

**THE PICKETT COAL CO.,**  
 15 Water and 166 Cabot Streets.

Compare our prices with the prices of goods in other stores. Satisfy yourself that you are not paying more because you get a little time.

**F. C. MAUDE COMPANY, Beverly and Hyde Park.**

ANDERSON.	[Beverly.]	ARNOLD.	587
Anderson Carl G. tool maker, h. 29 Lothrop		Angers Maryannette, b. 34 Pleasant	
Carl O. iron moulder, h. 162 Park		Samuel J. machinist, b. 34 Pleasant	
Charles A. painter, b. 54 Rantoul		Angier Mary Mrs. domestic at 23 Vestry	
E. Lambert, machinist, h. 7 Lake View ave.		Anglen May, bookkeeper, 4 Woodbury, b. do. [230 Rantoul	
Gunnar, painter, rms. 27 Pleasant		Annable Nathaniel U. shipper (L ), b. 5	
Gustavus, emp. U. S. M. Co. h. 25 Wellman		Annis Andrew J. machinist, rms. 5 Arthur [ant	
John A. machinist, h. 23 Elliott		Rupert E. boiler maker, b. 21 Pleasant	
John A. metal polisher, h. 1 Ellingwood ct.		Anthony George D. rem. to Middleton	
John K. painter, h. 134 Bridge		Silas R. (Boston), s. r. off Hale opp. Beach, B. F.	
Lewis, machinist, rms. 15 Pleasant		Antonelli Dominico, mason, b. 7 Porter	
Mary V. wid. Anthony, b. 4 1-2 Essex		Apgar James W. machinist, b. 61 Cabot	
Neils, emp. U. S. M. Co. b. 39 Kernwood ave.		Appleton Arthur B. electrician, U. S. M. Co. b. 15 Dane	
Olof, helper, b. 25 Wellman		Carrie A. Miss, b. 308 Essex	
Otto, machin-st, h. 3 Beckford		Clara A. bookkeeper (B.), b. 7 Home	
Sven J. emp. U. S. M. Co. h. 11 Mason		Daniel, farmer, h. 312 Essex [h. do.	
Andren Alban, solicitor of patents (84 State, B.), h. 53 Lothrop		Edwin H. market gardener, 35 Hull,	
Karl A. rem. to Stockholm, Sweden		Emeline A. Miss, h. 38 Dane	
Thekla, b. 53 Lothrop [Mulberry		Esther, seamstress, b. 35 Hull	
Andrew Charles L. clerk, h. 278 Cabot, 16		Frank H. clerk (B.), h. 15 Hull	
David J. rem. to Lawrence		George A. emp. U. S. M. Co. h. 15 Dane	
Park T. rem. to Dayton, O.		Hannah M. widow of Hooper A. died May 12, 1906. [h. do.	
Andrews Allen W. teamster, 60 Pleasant, h. 44 do.		Horace F. market gardener, 25 Hull,	
Amos, shoe worker, h. 23 Judson		Mary O. student, b. 15 Dane	
Arthur, produce dealer, h. 396 Cabot		Nathan D. farmer, h. 320 Essex	
Augustus, h. 30 Federal [Cabot		Ruth F. b. 15 Hull	
Benjamin L. trav. salesman, h. 383 Calvin, h. 3 Lothrop		Thomas, farmer, h. 308 Essex	
Charles H. h. 82 Cabot		<b>A</b> PPLETON THOMAS A. civil engineer, 164 Cabot, also (237 Essex, S.), b. 320 Essex. See page 1304	
C. May, shoestitcher, b. 30 Federal		<b>A</b> PPLETON'S BEVERLY AND SALEM EXPRESS, Harry D. Ham, propr. 43 Charnock. See page 776	
David driver, 4 Wash, b. 123 Cabot		Tristram, h. 7 Home [ave.	
Dexter S. student, b. 383 Cabot		Archer Charles, boxmaker, h. 1 Wilson	
Frank, foreman, 70 Park, h. 18 Judson		Archibald Arthur, machinist, rms. E. H. Bates', Pierson	
Fred K. janitor, b. 69 Dodge		Ira D. shoecutter, h. 31 Stone	
George F. painter, h. 54 Water		Arlington George H. shoemaker, b. 3 Marshall ct.	
George R. shoemaker, b. 458 Essex		Joseph E. shoemaker, h. 19 Charnock	
Ida Mrs. rem. to Essex		May E. shoeworker, b. 3 Marshall ct.	
Isaac, machinist, rms. 22 Fayette		William H. fish pedler, h. 3 Marshall ct. [Pond	
James M. laborer, h. 69 Dodge		Armstrong Frank, carpenter, rms. r. 7	
James W. b. 64 Dodge		George, ice man, h. 108 Rantoul	
Joseph F. farmer, h. 82 Dodge		G. W. Dining Room and News Co. (The) F. E. McCarthy, agt. news stand, Bev. R. R. station	
Lillian M. shoeworker, b. 30 Federal		Thomas, rem. to Danvers	
Mary E. widow of Benjamin, b. 3 Silver ct.		Arnold Catherine E. Mrs. dressmaker, 2 Milton, h. do.	
Randall, fireman, Salem Pumping station, h. 129 Dodge		Fred, carpenter, b. 42 Pond	
Solomon C. shoecutter, h. 16 Fayette		Henry, b. 2 Milton	
Warren M. shoemaker, rms. 27 Pleasant		James G. blacksmith, rms. R. P. Hatch's, Glidden	
Angers Albert L. rem. to Montreal, Can.			
Alfred, machinist, b. 34 Pleasant			
Charles S. machinist, b. 34 Pleasant			
Louise, widow of Alfred, h. 34 Pleasant			

**The WHEELER SCREEN**  
 Opens like a window—Works easily—  
 Can be locked—is really fly-proof.  
**PRICE IS LOW**  
**PITMAN & BROWN CO.**  
 9 & 11 WASHINGTON ST., SALEM.

Bright, Clean **COAL.** PRICES AS LOW AS THE LOWEST. **Sprague, Breed & Brown Co.**  
 Telephone. BEVERLY.

## JOSEPH B. MENKE

Fancy Baker and Confectioner.  
139 CABOT STREET, BEVERLY.

588

ARNOLD.

[Beverly.]

BAKER.

Arnold James H. clerk, post office, h. 2 Milton  
 James H. jr. draughtsman, 153 Cabot, b. 2 Milton  
 Jeremiah E. died June 19, 1905  
 Louise, clerk (B.), b. 2 Milton  
 Martin M. salesman (S.), b. 41 Front  
 Mary E. stenographer (Brockton), b. 2 Milton [Front  
 Nancy, wid. of Jeremiah E. h. 41  
 Richard B. died July 1, 1905  
 William, enameller, 38 Cabot, b. at Salem [way  
 Arsenaunt Joseph, machinist, b. 32 Broad-  
 Arth Robert, junk, 9 Cox ct. h. do.  
 Arthur Catherine A. Mrs. lodging house, 32 Broadway, h. do.  
 James, machinist, h. 32 Broadway  
 Ashworth Arthur, machinist, h. 7 Willow  
 Ask Henry E. blacksmith's helper, h. 16 Central ct. [his  
 Aspley Jessie, wid. Charles, b. 36 Wal-  
 Asselstine Edna L. dressmaker, b. 52 Lothrop  
 Ernest B. carpenter, h. 10 Charles  
 Atherton Frederick L. carpenter, h. 22 Winthrop ave. [road ave.  
 Atkins Abbie, wid. Warren, b. 40 Rail-  
 Charles H. rem. to Glendale  
 Rose E. wid. Arthur W. seamstress, h. r. 7 Pond [Judson  
 Atkinson Catherine F. shoemaker, b. 6 M. Jennie, h. 6 Judson  
 Walter W. painter, b. 6 Judson  
 Atwell Elmer, machinist, b. 19 School  
 Atwood Frederick I. rem. to Salem  
 Henry, rem. from town  
 Mary L. shoe stitcher, b. 116 Water  
 Audet School of Music, G. Gibson, mngr. 129 Cabot  
 Austin Annie L. maid at 36 Hale  
 Arthur E. rem. to New York  
 Maria S. cook at 36 Hale  
 Sarah Mrs. rem to New York  
 Sidney H. shoemaker, rms. 22 Fayette [Railroad ave.  
 Avenue Methodist Episcopal Church,  
 Averell Harriet M. W. wid. Edward A. h. 98 Hale  
 Averill Albert E. lunch room, 89 Rantoul, rms. 127A Cabot [ave.  
 Mary J. wid. Joseph, b. 5 Winthrop  
 Avery Edward F. farmer, b. 10 Herrick  
 Lawrence B. market gardener, 10 Herrick, h. do.  
 Mary O. wid. Mark B. h. 10 Herrick  
 Sarah F. wid. Zemira, h. 4 Ober  
 Axtin Nellie, rem. from city [P. C.  
 Ayer Charles F. (Boston) s. r. Paine ave.  
 Eugene A. machinist, b. 13 Wallis  
 Willis E. machinist, h. 13 Wallis

Ayers Clarence H. machinist, h. 24 Swan ave.  
 George C. mason, b. 18 Mulberry  
 H. B. rms. 78 Rantoul  
 John E. millwright, b. 29 Wallis  
 Ayles Laura B. clerk (S.), b. 22 Summit ave. [mit ave.  
 Ralph, driver, 126 Park, h. 22 Sum-  
 BABB SARAH, wid. Richard F. rem. to Lynn  
 Babbitt Orin R. rem. from city  
 Babcock Charlotte L. h. 40 Central  
 Jane, wid. John F. b. Larcom ave. c. Appleton ave.  
 Bachelder see Batchelder  
 Bacon John, shoelaster, h. 22 Beckford  
 Baer John W. foreman, U. S. M. Co. b. Bates Park ave.  
 Bagley Almon F. farmer, b. 214 Bridge  
 Amelia R. b. 776 Cabot  
 Clarence J. rem. to Amesbury  
 George A. farmer, h. 214 Bridge  
 Grace V. bookkeeper (L.), b. 214 Bridge  
 Bailey Bessie M. teacher, Washington school, b. at Salem  
 Charles H. agt. Montserrat R. R. station, h. 111 Essex  
 George A. supt. (L.), h. 43 Federal  
 Katie J. maid at 24 Hale  
 Margaret, wid. William, b. 111 Essex  
 Mary B. Mrs. h. 11 Pickett's ct. B. F. Smith, pattern maker, U. S. M. Co. rms. 8 Arthur  
 William, died Oct. 19, 1905  
 William A. painter, b. 176 Cabot  
 William E. supt. (B.), h. 23 Swan ave.  
 Baisley Reuben T. machinist, h. 9 Union  
 Baker Bessie A. b. 1 Monument sq.  
 Charles A. apothecary, 151 Cabot, h. 36 Bow [ave.  
 Emily, clerk (S.), b. 15 Columbus  
 Emily G. widow of Charles J. b. 30 Abbott [ument sq.  
 H. Ellen, widow of John I. h. 1 Mon-  
 James L. driver, b. 5 Lennox  
 James L. clerk, 118 Cabot, b. 134 Lothrop  
 John S. st. railway supplies, 75 Park, h. 5 Atlantic ave.  
 Joseph H. (J. H. Baker & Co.), 39 Park, h. 396 Cabot  
 Joseph L. gardener, h. 5 Lovett  
 J. H. & Co. (Joseph H. and Louis P. Baker), shoe mnfrs, 39 Park  
 J. Percy, rem. to Danvers  
 Louis H. sec'y (Albany Bldg. B.), h. 344 Cabot  
 Louis P. (J. H. Baker & Co.), 39 Park, h. 41 Abbott

## ONONDAGA LINIMENT

For Lumbago, Neuralgia and kindred diseases. It will Cure Moth Itch in two applications. If your horse goes lame, try it.

BEVERLY CHEMICAL &amp; SUPPLY COMPANY, Josiah B. Brown, Manager, 3 Galloupe Avenue, BEVERLY, MASS.

Just because you get a little time on your suit don't think you pay more than cash prices. We claim to sell on credit at cash prices and do as we say.

**F. C. MAUDE COMPANY, Beverly and Hyde Park.**

BAKER. [Beverly.] BATCHELDER. 589

Baker Mabel S. b. 396 Cabot  
Martha S. rem. to Boston  
**B**AKER OTIS M. painter and paper hanger, 5 West Dane, h. 7 Mechanic. See page 789 [do.  
Roy W. designer, 240 Cabot, rms. 299  
Balch Ada M. h. 6 Larcom ave.  
Augusta L. teacher of drawing (S.), h. 6 Larcom ave. [ave.  
Balcomb Charles (Lynn), s. r. Crescent  
Ball Elsie L. (Beverly Exchange), 7 Wallis, h. r. 19 Essex  
Ballam Thomas, rem. to New Hampshire  
Baltimore Jacob, rem. to Salem  
Bancroft Robert H. (Boston), s. r. 39 Hale  
**B**ANGOR CREAMERY (R. M. Sanders), wholesale and retail butter and cream, 18 Beckford. See page 795 [F.  
Banks Byron I. teamster, h. 85 Hart, B. Edwin, shoemaker, h. 140 Rantoul  
**B**ANKS E. KINSMAN, carpet cleaning and upholstering, r. 5 Hale, h. at Salem. See page 801  
Henry, laborer, h. 115 Bridge  
Barber Caroline M. wid. Nicholas F. rms. 10 South  
Barbour Charles E. engineer, h. 83 Hale  
Edith M. b. 83 Hale  
Fred D. shoemaker, b. 83 Hale  
Barbarian Harry, rms. 35 Federal  
Barker Anna A. b. Sunny Crest ave.  
Charles A. mill hand, h. 15 Home  
George, bookkeeper, U. S. M. Co. h. 306 Cabot  
Hannah M. shoemaker, b. 38 Pond  
Horace E. machinist, b. 265 Cabot  
Lorenzo, b. 352 Cabot  
Robert, machinist, h. 38 Pond  
Barkin Hyman, tailor, 98 1-2 Cabot, h. 31 Front  
Barlow Susan, wid. Jesse B. b. 17 High  
Barnard Frank J. asst. baggage master, Bev. R. R. station, rms. 15 Pleasant [Pleasant  
James A. C. tailor, 148 Cabot, h. 17  
Joseph M. cook, 6 Cox ct. b. do.  
Samuel, laborer, h. 32 Ober  
Barnes William H. rms. 13 Thorndike  
Barrett Richard, laborer, h. 87 Haskell n. High, B. F.  
William F. machinist, U. S. M. Co. h. 133 Dodge  
Barrie Julia A. stitcher, b. at Salem  
Barron Everard G. trav. salesman, 63 Federal, h. 4 Larcom ave.  
George E. foreman, 63 Federal, h. 308 Cabot  
William W. gardener, b. 602 Cabot  
Barrows Cordelia M. widow of Thomas M. rem. to Danvers

Barry Catherine, wid. David, h. 2 South  
David F. laborer, b. 2 South  
Edmund A. painter, h. 49 Front  
Ellen J. wid. John J. h. 27 Vestry  
Francis J. (No. Shore Plumbing and Heating Co.), 85 Cabot, h. at Salem  
James, teamster, h. 625 Hale, P. C.  
John, rem. to Derry, N. H.  
John J. teamster, b. 2 South  
Mary, domestic at 27 Central  
Patrick, boarding house, 9 High n. Hale, h. do. B. F.  
Patrick E. gardener, h. 9 High  
Patrick F. laborer, b. 2 South  
Barss Caleb E. carpenter, h. 23 Mason  
Clara G. b. 23 Mason  
James S. carpenter, h. 7 Trask  
Joseph O. motorman, b. 23 Mason  
R. Arthur, electrician, b. 23 Mason  
Barter Bessie M. tel. supervisor, 147 Cabot, b. 599 do. [599 Cabot  
Charles A. foreman, 61 Rantoul, h.  
D. Pearl, stenographer, U. S. M. Co. b. 5 Fayette  
Elsie F. b. 599 Cabot  
Luena, clerk (S), b. 599 Cabot  
William E. night watch, also painter and paper hanger, 5 Fayette, h. do.  
Bartholomew Alfred, died Sept. 21, 1905  
Bartlett Abbie G. wid. Moses N. died Nov. 25, 1905  
Bertha D. Mrs. cashier, 147 Cabot, h. 19 Briscoe  
Edward, engineer, b. 12 Pleasant  
Ella M. b. off Conant n. Danvers line, Dan. [sell, P. C.  
Francis (B.), s. r. off Hale n. This-Frederick, shoe cutter, b. 12 Pleasant  
Harriet, wid. Joseph E. b. 49 Railroad ave.  
Jennie E. A. b. 722 Hale, B. F.  
John P. (Custom House, B.), b. 19 Briscoe  
John R. veterinarian, h. 42  
Mary A. wid. Gordon, h. 722 Hale opp. West, B. F.  
Barton Sarah A. rem. to Boston  
Barwick Harry R. foreman, U. S. M. Co. h. at W. Everett [Salem  
Bassett Anna M. clerk, 1a Cabot, b. at  
Bastow Miles, machinist, b. 20 Home  
Batchelder Charles S. shoe mnfr. 59 Broadway, h. 16 Highland ave.  
Edward T. boxmaker, b. 151 Park  
George D. gardener, h. 161 Hart n. Preston pl. B. F.  
George D. jr. (Hanson & Batchelder), 133 Rantoul, h. 44 Chase  
Mary E. h. 47 Railroad ave.

DOORS, WINDOWS, BLINDS, INSIDE PITMAN & BROWN CO. 9 & 11 Washington Street, Salem. 249 to 259 Derby Street.

**WILLIAM L. WOOD,**

Real Estate and Insurance Broker. Mortgages negotiated. Telephone Connection. 71 Rantoul Street.

**BEST COAL FOR STEAM AND FACTORY.**  
**JOHN GIRDLER, Beverly.**

**Go to the DIRIGO If you want the Purest and best Ice Cream.**

590	BATCHELDER. [Beverly.]	BENTON.
	Batchelder William, died Oct. 21, 1905 see Bacheller [4 Bridge	Bell Harry L. boxmaker, h. 183 Rantoul Henry, rem. to Boston
	Bateman James, engineer, 82 River, b.	Hervey V. foreman, 55 Bow, h. 3 Quincy pk.
	Bates Alvah O. foreman, U. S. M. Co. h. Glidden cor. Matthies	Mary A. h. 339 Cabot
	Edgar H. tool maker, h. Pierson n. Sturtevant [ave.	Mary E. wid. Samuel, h. 20 Dane
	Ephraim M. real estate, h. 14 March	Ralph H. driver, b. 17 Bow
	Baxter Herbert R. rem. to Boston	Samuel P. (Larcom & Bell), 131 Cabot, b. 20 Dane
	James, machinist, U. S. M. Co. h. 9 Beckford [toul	William H. Beverly & Lynn Express, 17 Bow, h. do.
	James I. trav. salesman, h. 165D Ran-	Willis H. meat cutter, h. 136 Balch
	John W. machinist, rms. 25 Mulberry	Bellevale Dairy, Colon c. Brimble ave.
	Beal Thomas P. (Boston). s. r. off 55 Ober	Belmont Orchestra (Fred'k V. and Sam'l Hughes), 15 Lovett
	Beals Benjamin F. lather, 132 Water, h. do. [Livingston ave.	Bement Gerard (Boston), s. r. Hart byd. Greenwood ave. B. F.
	Christina, wid. James G. b. 16	Bemis Frank B. (Boston), s. r. off West, B. F. [toul, h. 136 Park
	Grace N. teacher, Ryal Side school, b. 128 Bridge	Benedict Louis D. hairdresser, 149 Ran- Patsy D. bootblack, 201 Cabot, b. 16 School [Beckford
	Nathaniel P. clerk, 157 Cabot, h. 16 Livingston ave.	Benjamin Delia F. shoe stitcher, b. 36 Eldora A. shoe stitcher, b. 36 Beck- ford
	Bean Buchard, rem. from town	William, carpenter, h. 36 Beckford
	Beard Edwin, carpenter, rms. 18 Federal	Benner James, rem. to Salem
	Beaton Robert, draughtsman, U. S. M. Co. b. 6 Gage [b. do.	<b>B</b> ENNETT ALLEN H. cashier, Beverly National Bank, h. 33 Lothrop
	Beck Charlotte, asst. supt. Bev. Hospital, George B. propr. Beverly and Salem Express, 186 Cabot and 5 So. Hardy, h. do. [Wenham	Arthur H. shoe cutter, h. 12 Walnut ave. [b. at Salem
	Louis, blacksmith, 215 Rantoul, h. at	Augustus P. asst. cashier, U.S.M.Co.
	Becker Fay, machinist, b. 84 Cabot	George H. painter, h. 26 High n. Haskell, B. F.
	Beckford Bessie W. tel. oper. 147 Cabot, b. 26 Butman [ington	Guy, clerk, U. S. M. Co. b. at Salem
	Emily S. wid. John W. h. 14 Wash-	G. Wallis, painter, b. 31 Lothrop
	Francis S. bookkeeper (60 State, B.), b. 14 Washington	Harold C. gardener, b. 227 Green- wood ave. B. F.
	Frederick H. janitor, police station, and keeper of lock-up, h. 12 Franklin pl.	John F. foreman, Quincy A. Shaw, h. 227 Greenwood ave. B. F.
	George E. h. r. 15 Webber ave.	Josiah F. h. 41 Charnock
	Horace, shoemaker, rms. 15 Bow	J. Alfred, machinist, h. 26 Charles
	William F. clerk, 278 Cabot, h. 26 Butman	Laura E. b. 227 Greenwood ave. B.F.
	see Bickford [Cabot, h. at Salem	Marion S. b. 227 Greenwood ave. B.F.
	Beeman Blanchard L. foreman, r. 602	Mary A. wid. James G. h. 760 Hale, n. High, B. F.
	Belknap Lawrence, cabinet maker, b. 41 Lovett	Olive G. nurse, rms. 4 1-2 Essex
	Nellie Mrs. rem. to Milford	Susie S. b. 760 Hale n. High, B. F.
	Bell Annie, h. 339 Cabot [Bisson	Thomas, rem. from city
	Arthur S. clerk, 278 Cabot, h. 8	Benoit John B. machinist, h. 182 Rantoul
	Augusta, b. 17 Bow	<b>B</b> ENT CHARLES H. electrical construc- tion, 12 1-2 Bow, h. at Dedham.
	Clara F. teacher, South School, b. 6 Highland ave. [Chapman	See page 802 [Green
	Clarence W. leather dealer (S.), h. 7	Daisy S. clerk, U. S. M. Co. b. 80
	Ernest F. (E. F. Bell & Co.), 55 Bow, h. 6 Quincy park	Bentley Joseph H. machinist, h. 14 Myrtle
	E. F. & Co. (Ernest F. Bell), shoe mfr. 55 Bow	Benton Henry W. (People's Loan Co.), 141 Cabot, and propr. Benton's Billiard Parlors, do. h. 18 Home
	Fannie P. b. 8 Bisson [Central	Benton's Billiard Parlors, H. W. Benton, propr. 141 Cabot
	Fred E. meat cutter, 278 Cabot, h. 36	

**THE PICKETT COAL CO., Coal, Wood, Cement, Lime,  
 15 Water and 166 Cabot Streets. Sand and Hair.**

We want your trade always. That means, we must use you well now. Try one of our suits or overcoats and get acquainted.

**F. C. MAUDE COMPANY,**

**Cash or Credit.**

**BENVENUTI.**

[Beverly.]

**BEVERLY.**

591

Benvenuti Ernesto, carpenter, h. 71 Park  
 Benway Lewis N. teamster, 15 Cabot, h.  
 at Salem [15 Chapman  
 Berg Gustave, oiled clothing worker, h.  
 Bergonzi Peter, mason's tender, b. 1  
 Bartlett [Agate  
 Bergstrom John H. machinist, h. 11  
 Bernard Frank W. (F. W. Bernard Co.),  
 222 Cabot, h. 22 Cressy  
**BERNARD F. W. CO.** (Frank W. Ber-  
 nard), mining investments, 222  
 Cabot. *See back cover*  
 Grace E. bookkeeper, 63 Federal, b.  
 22 Cressy  
 Ida C. b. 22 Cressy [22 Cressy  
 J. Walter, bookkeeper, 222 Cabot, b.  
 Lydia, wid. Frank, h. 34 Lothrop  
 Nellie Mrs. shoemaker, b. 5 Elm  
 Bernhard D. E. rem. to Melrose  
 Samuel L. rem. to Melrose  
 Bernier Welleston, b. 9 West, B. F.  
 Berry Clara F. wid. Norman W. b. 15  
 Ocean [37 Pond  
 Frank E. apothecary, 155 Rantoul, h.  
 George C. (G. C. and J. L. Berry),  
 259 Cabot, h. 350 1-2 do.  
 G. C. & J. L. (George C. and John  
 L. Berry), apothecaries, 259  
 Cabot [Cabot, h. 350 do.  
 John L. (G. C. & J. L. Berry), 259  
 Lewis A. mor. dresser, h. 10 Harris  
 Olive J. wid. George W. h. 350 Cabot  
 Sarah A. wid. Samuel A. b. 10 Harris  
 Walter M. salesman, b. 15 Ocean  
 William J. civil engineer, 153 Cabot,  
 also city engineer, h. 34 Ocean  
 Bertucci Joseph, fruit, 170 Rantoul, h. do.  
 Bestwick S. Frances, wid. Frederick L.  
 b. 34 Appleton ave.  
 Betford Moses, painter, b. 174 Rantoul  
 Bethabah (A. P. Adams), 78 Lothrop  
 Bettinson Thankful B. wid. Edward W.  
 h. 192 Rantoul  
 Betts Herbert L. caretaker, Mrs. E. C.  
 Swift's, h. r. 776 Hale, B. F.  
 Beverly Board of Trade, 244 Cabot  
 Building Association, 244 Cabot  
 Cadet Band, 152 Cabot  
**BEVERLY CHEMICAL AND SUPPLY CO.**  
 J. B. Brown. treas. mfrs. veter-  
 inary remedies, extracts &c. 3  
 Galloupe ave. *See foot lines*  
 Coffee and Tea Store (Benj. Larcom  
 jr.), 137 Cabot  
 Co-operative Association, George H.  
 Clayton, mgr. groceries and  
 provisions, 228 Cabot  
 Co-operative Bank, Charles F. Lee,  
 treas. 155 Cabot  
 Cove Automobile Works (F. A.  
 Nagel), 21 Cross

Beverly Cove Greenhouse (George E.  
 Ward), 18 Cross [55 Broadway  
 Custom Laundry, (Ralph G. Kenyon),  
**BEVERLY DIRECTORY**, H. M. Meek  
 Publishing Co. publishers, 60  
 Washington St. Salem, Room 5  
**BEVERLY EVENING TIMES**, Albert  
 Vittum, editor, 169 Cabot. *See*  
*page 806*  
**BEVERLY EXCHANGE** (Mabel H. Somes  
 and Elsie L. Ball), fancy articles  
 and housekeeper's supplies, 7  
 Wallis. *See page 803*  
 Farms Baptist Church, Hart, B. F.  
 Farms House (Lawrence Diggins), 8  
 Vine ct. opp. depot, B. F.  
 Farms Post Office, 6 1-2 West  
 Fish Market (Stopford & Dodge  
 Co.), wholesale and retail fish,  
 241 Cabot  
 Gas and Electric Co. office, 222  
 Cabot, works and power station,  
 River opp. R. R. station  
 Heel Co. Isaiah S. Kenney, mgr.  
 heel mfrs. 58 Railroad ave.  
 Historical Society, 117 Cabot  
 Hospital, 14 Central; annex, 22  
 Franklin pl.  
 Ice Co. (Inc.). S. Boyes, mgr. ice  
 dealers, 3 Riverside; ice houses,  
 38 Enon  
**BEVERLY LOAN CO.** Frank R. Conant,  
 mgr. 71 Rantoul. *See foot lines*  
**BEVERLY LOAN AND TRUST CO.** (W. L.  
 Wood), 71 Rantoul. *See foot lines*  
**BEVERLY LUNCH (THE)**, 140 Cabot.  
*See page 793*  
 Mngf. Co. auto. gear mfrs. 62 River  
**BEVERLY MORNING CITIZEN (THE)**,  
 Citizen Printing Co. publishers,  
 3 Broadway, rms. 4 and 6. *See*  
*page 806*  
**BEVERLY NATIONAL BANK**, A. H.  
 Bennett, cashier, 175 Cabot. *See*  
*page 771*  
 News Co., H. A. Taylor, treas., news-  
 dealers, 224 Cabot  
**BEVERLY PLUMBING AND HEATING**  
**CO.** 120 Rantoul. *See page 775*  
 Post office, 5 Broadway  
**BEVERLY POTTERY** (E. M. & John P.  
 Lawrence), Lawrence ct. *See*  
*page 805*  
 Printing Co. F. J. Stiles, treas.  
 printers, 116 Rantoul  
 Public Library, City Hall, reading  
 room, 163 Cabot, branches, 2  
 West, Bev. Farms; delivery and  
 deposit stations, 10 Enon, No.  
 Beverly and 437 Essex, Centre-  
 ville

**Write to PITMAN & BROWN CO.,**

SALEM, MASS. When you are in need of Doors, Windows, Glass, Paints, Oils, Mouldings, Shelves  
 Varnishes, Etc. They save you money—real money.

No Slate  
 In Our

**COAL**

Sprague, Breed and Brown Co.  
 Telephone. BEVERLY.

# Joseph B. Menke Menke's Famous Vienna Rolls.

139 CABOT STREET, BEVERLY.

The Cream of Perfection, from Dirigo Creamery Co.

592

BEVERLY.

[Beverly.]

BOARDMAN.

**B**EVERLY SAVINGS BANK, C. H. Kilham, treas. 171 Cabot. See page 771 [mnfrs. 81 Park Shoe Co. J. E. Collins, mngr. shoe]

**B**EVERLY STEAM LAUNDRY, Charles A. Hurd, propr. 1 Rantoul. See page 803

Storage Warehouse (Elmer W. Davenport), 169 to 171 Rantoul

Water Board; office Odd Fellows blk. rm. 14, pumping station at Wenham lake; reservoir, Brimble hill

and North Shore Employment Bureau, 244 Cabot

and Salem Express (Harry D. Ham), 43 Charnock [South Hardy and Salem Express (G. B. Beck) 5

Bicker Elmer D. rem. from town

Bickford James A. carpenter, h. 167B Rantoul [Fayette

Marsena, teamster, 15 Cabot, h. 10

Nelson, carpenter, h. 166 1-2 Rantoul

Samuel H. rem. to Lynn

Susan S. wid. Thomas L. nurse, h. 50 Essex

see Beckford [ton

Billings Hannah, domestic at 31 Washing-

H. W. Co. clothing and gent's furnishings, 124 and 126 Cabot

H. Winfield, mngr. and treas. H. W. Billings Co. 124 and 126 Cabot, b. at Boston

Birmingham Timothy, teamster, 7 Water, h. 20 Cliff

Bisbee Henry C. h. 397 Cabot

Bishop Charles G. emp. U. S. M. Co. h. 4 Pierce ave.

George H. h. 14 Charles

Harry H. shoemaker, b. 96 Cabot

Bisson Anna E. b. 116 Hale

Helen, clerk, 226 Cabot, b. 24 Bisson

Roland G. stockfitter, h. 9 Livingston ave.

William G. shoemaker, h. 24 Bisson

William G. jr. stockfitter, b. 24 Bisson

Bissonette Edward, rem. to Danvers

Bixby Lizzie, wid. Joseph, h. 9 Back

William F. h. 27 Kernwood ave.

Black Florence K. clerk (S.), b. 20 Fayette

George W. machinist, h. 20 Fayette

Mary K. Mrs. lodging house, 20 Fayette, h. do. [87 Hale

Mehitable F. wid. Nathaniel W. h. Walter W. student (Orino, Me.), b. 20 Fayette

Blackmer James W. supt. Bev. Water Works, 14 Odd Fellows blk. h. 19 Madison ave. s. r. Hooper ave. n. Crescent ave.

Blagdon William T. rem. to Salem

Blair Edward T. (Chicago, Ill.), s. r. Hale opp. Grove, B. F.

William, painter, b. 18 Mulberry

Blaisdell Robert W. foreman, 40 Rantoul, b. 1 School

William C. collector, also correspondent, Bev. Times, b. 34 1-2 Bartlett

Blake Allen Co. William D. Allen, pres., shoe mnfrs. 40 Rantoul [do.

Alonzo, driver, r. 60 Pleasant, b. 58

Frederick W. photographer, 156 Cabot, h. 54 Hale

George W. clerk, 133 Cabot, h. 22

Porter [h. 34 Federal

Jesse A. janitor, High school house,

Jesse E. draughtsman, b. 34 Federal

Mabel, copyist, b. 34 Federal

Milo C. died Apr. 28, 1906

Blakely Frank M. shoemaker, h. 42 Bow

Blakney John A. master mariner, h. 4 Orchard

Blanchard Armenia Mrs. b. Crescent ave.

Ernest L. student, b. Crescent ave.

Irena F. dressmaker, 249 Hart c. Preston pl. b. do. B. F.

Irving W. emp. U. S. M. Co. h. 13 Burton ave.

John L. engineer, 98 Park, h. Crescent ave.

Lucy A. wid. Henry, h. 155 Hart n. Preston pl. B. F.

William I. M. shoe worker, b. 13 Burton ave.

William H. gardener, h. 249 Hart c. Preston pl. B. F.

William M. laborer, h. 252 Hart

Blaney J. Frank, fisherman, h. 706 Hale n. High, B. F.

**B**LATT ISRAEL, lunch and variety, 24 1-2 Cabot, h. 26 do. See page 794 [Monroe

Blenkhorne Leslie C. carpenter, h. 5

Blinn see Blynn

Bliss Ella M. b. 632 Essex [Essex

Henry N. produce and fruit, h. 632

Josephine L. b. 632 Essex

Blois Bessie A. bookkeeper (S.), b. 24 Charnock [tal, b. do.

Blomberg Ursula F. nurse, Bev. Hospital John, rem. from town

John A. piano and organ tuner, 252A Cabot, rms. do. [Boston

Bloom Joseph, tailor, 170 Rantoul, h. at Blynn Benjamin F. B. laborer, b. 4 High, B. F. [F.

Charles F. shoemaker, h. 4 High, B. Board of Trade, 244 Cabot

Boardman Walter S. engineer, tugboat "Elsie," rms. 93 Cabot

**WE SELL THE "SNOW FLOWER" AXLE GREASE** No better on earth. Try it!

BEVERLY CHEMICAL & SUPPLY COMPANY, Josiah B. Brown, Manager, 3 Galloupe Avenue, BEVERLY, MASS.



HIGHEST GRADE CLOTHING AND JEWELRY.

F. C. MAUDE COMPANY,

3 Stores.

BEVERLY.

BOCKEE.

[Beverly.]

BRADLEY.

593

Bockee Martha O. principal, N. E. I. School for Deaf Mutes, 113 Elliott, h. do.  
 Boden Clarence P. gardener, h. 111 Hale  
 Mary A. wid. Thomas, b. 27 Wallis  
 Thomas P. gardener, h. 9 Ober  
 see Bowden [b. 23 Bow  
 Bodien Olga Mrs. retoucher, 130 Cabot,  
 Bodwell John G. cigars and confection-  
 ery, 166 Rantoul, h. 11 Columbus  
 ave. [B. F.  
 Bolam John J. coachman, h. 680 Hale,  
 Bolton Jerrie E. iron moulder, h. Glid-  
 den c. Sturtevant  
 Bona Stephen, laborer, b. 94 Elliott  
 William, rem. from city [N. H.  
 Bonaventura Joseph. rem. to Rochester,  
 Theresa M. h. 265 Cabot [Front  
 Bond Hannah J. wid. William S. b. 38  
**BONGARTZ WALTER E.** physician,  
 278A Cabot, h. do. Office hours  
 1 to 3 and 7 to 9 P. M. Sundays,  
 2 to 4 P. M. Tel con.  
 Bonnell Arthur L. machinist, b. 12  
 Pleasant [Knowlton  
 Bonney Corydon R. shoemaker, h. 3  
 Bonser Byron S. carpenter, b. 64 Rantoul  
 Julia E. M. shoe stitcher, b. 64 Ran-  
 toul [22 Fayette  
 Bordeaux Foster J. machinist, rms.  
 Boscobel (The), boarding house, 41 and  
 43 Bow  
 Boston Dental Co. 244 Cabot  
 Ice Co. R. Hopkins, pres. office  
 (110 State, B.), ice house, Enon  
 at Wenham Lake  
 Reliable Tailors (Louis and Charles  
 Simons), 85 Rantoul  
 Saddlery & Harness Co. (The), A.  
 A. Campbell, mgr. Hale n. B.  
 High, B. F.; also (55 Charles, B.)  
 Shoe Co. (Sockut & Cohen), boots  
 and shoes, 94 Cabot  
 & Northern Street Railway Co.  
 waiting rooms, 217 Cabot  
 Boswell Arthur J. machinist, h. 36 Lovett  
 Frederick W. chauffeur, h. 39 Stone  
 Bosworth P. Russell, draughtsman and  
 engineer, U. S. M. Co. h. 21  
 Dane  
 Boucher Irving J. rem. to Salem  
 Oliver, rem. to Salem  
 Boudin Frank E. machinist, b. 62 Elliott  
 Boulanger Joseph, molder, rms. 40 W.  
 Dane [Lyman  
 Boulet Joseph H. tool inspector, h. 26  
 Bourbeau David A. emp. U. S. M. Co. b.  
 381 Cabot  
 Bousley Augusta C. wid. Nathaniel C.  
 b. 60 Elliott  
 Bouterse Matthew. rem. to Gloucester

Bouterse William M. rem. to Malden  
 Boutwell Leslie B. (Boston), s. r. 13  
 Federal  
 Bovey Mary A. wid. Nicholas, b. 1 Wil-  
 son ave. [h. 38 Water  
 Bovio Nicola, shoe repairer, 79 1-2 Cabot,  
 Bowden George P. shoe operator, h. 115  
 Corning [117 Elliott  
 Gertrude, teacher (Phila. Pa.), b.  
 Helena L. b. 117 Elliott  
 Persis S. wid. John. teacher, N. E.  
 I. School for D. M. h. 117 Elliott  
 Walter F. agent, h. 12 Elliott  
 see Boden [Harrison ave.  
 Bowen Bertha L. shoe operative, b. 13  
 Bower Edwin, emp. U. S. M. Co. b. 182  
 Hale [Bridge  
 Bowles Frederick R. machinist, h. 160  
 Bowley Edward S. rem. to Danvers [ave.  
 Box James A. shoemaker, h. 19 Linden  
 Boyce Harold, laborer, b. 13 Fayette  
 Boyd Gordon A. apprentice, b. 156 Hale  
 J. Shenton, painter, h. 156 Hale  
 Percey A. carpenter, h. 303 Cabot  
 Boyden Albert, lawyer (60 State, B.), b.  
 6 Washington.  
 Amy L. wid. William C. h. 6 Wash-  
 ington [ington  
 Augustus J. clerk (B.), b. 6 Wash-  
 Mary L. Miss, b. 6 Washington  
 Roland W. lawer (60 State, B.), h.  
 12 Washington [tic ave.  
 Walter L. auditor (B.), h. 16 Atlan-  
 Boyes Silas, treas. Bev. Ice Co. hat Salem  
 Boyle Hugh, carpenter, h. 38 Cross  
 James, clerk, b. 10 Front  
 Jennie C. Miss, stenographer (B.),  
 b. 38 Cross [Cross  
 John J. stenographer (B.), b. 38  
 Marietta, wid. James, h. 136 Balch  
 Boynton Arthur E. teamster, h. 30 Well-  
 man [Jasper  
 Boyson Alexander, shoemaker, b. 12  
 Augusta, box maker, b. 12 Jasper  
 Bertha A. boxmaker, b. 12 Jasper  
 John P. teamster, b. 12 Jasper  
 M. James, shoemaker, b. 12 Jasper  
 Nellie F. boxmaker, b. 12 Jasper  
 William, foreman (Gloucester), h. 12  
 Jasper [12 Jasper  
 William G. shipper (Gloucester), b.  
 Bracy Richard A. rem. to Lynn  
 Willis T. rem. to Lynn  
 Braden Albert R. tool maker, h. 21 Mul-  
 berry [son ave  
 Bradford Francis I. machinist, h. 9 Madi-  
 Bradley Alice T. b. Miss K. E. Bradley's  
 Katherine E. h. Matthies n. Pearson  
 Mary G. clerk, 121 Cabot, b. at Pea-  
 body [P. C.  
 Robert S. (Boston), s. r. Paine ave.

PITMAN & BROWN CO., make and sell WINDOWS that are BEDDED IN PUTTY (GOOD PUTTY)

The Beverly Loan Co.

All business strictly confi-  
 dential. 71 Rantoul St.

We solicit your  
orders for

**COAL**

None too large, none  
too small for our  
careful attention.

**JOHN GIRDLER,**

BEVERLY.

If you want first-class catering, go to the DIRIGO

594

BRADSHAW.

[Beverly.]

BROOK.

Bradshaw Adelaide Miss, b. 17 Chapman  
John, clerk (B.), h. 17 Chapman  
Bradstreet C. Mrs. s. r. 89 Lothrop  
Ellen M. b. 22 Bartlett  
Frank, accountant (B.), h. 37 Rail-  
road ave. [22 Bartlett  
Fred P. heel mnfr. 116 Rantoul, b.  
George S. mngr. h. 22 Bartlett  
John H. farm foreman, 251 Dodge,  
h. 233 do.  
John W. nightwatchman, 579 Cabot,  
h. Elmwood ave.  
Jonathan D. B. carpet layer (188  
Essex, S.), b. Elmwood ave.  
Josiah F. h. 38 Broadway  
Martha E. student, b. 22 Bartlett  
W. Clarence, apprentice, b. Elmwood  
ave.  
Brady John J. laborer, h. 4 Cabot  
John J. jr. teamster, b. 4 Cabot  
Patrick W. gardener, h. r. 643 Hale,  
P. C.  
Theresa, tailoress, b. 144 Hale  
Thomas, laborer, b. 31 High, B. F.  
Bragdon Abbie J. shoe operative, b. 6  
Pleasant  
Arthur E. shoemaker, h. 37 Chase  
Charles W. shoecutter, h. 61 Chase  
George A. H. brakeman, B. & M. R.  
R. h. r. 67 Bridge [nut  
George W. city laborer, h. 15 Chest-  
James F. painter, b. 15 Chestnut  
Bragg Charles J. laster, b. 52 Rantoul  
Bramham Wilfred, tool maker, h. 9  
Dearborn ave. [78 McKay  
Branagan Frank, shipper U. S. M. Co. b.  
Brandley George, rem. to New York City  
Braun Joseph S. engineer, 7 Water, h.  
43 Cabot  
Bray Clifford B. (Bray & Stanley), 1  
Park, h. 62 Bridge  
Eli, died Dec. 4, 1905  
Ferdinand W. dinker, also reserve  
police, h. 17 Union  
Georgianna, widow of S. Bennett, h.  
25 Broadway [ant  
Herbert H. machinist, h. 31 Pleas-  
John A. fish dealer, 2 May, b. 23  
Union  
Sarah A. Mrs. dressmaker, 31 Pleas-  
ant, h. do. [ant  
Webster K. police officer, h. 26 Pleas-  
& Stanley (Clifford B. Bray and  
Ralph D. Stanley), shoe mnfrs. 1  
Park  
Breed George A. rem. to Stockbridge  
George H. (Sprague, Breed & Brown  
Co.), 7 Water, h. at Lynn  
Breen Maurice, machinist, b. 4 Elm  
Brennan Edward V. rem. to Lynn  
Katharine Mrs. b. 6 Back

Breslin George, machinist, U. S. M. Co.  
b. 35 Federal  
Bresnahan John J. gardener, B. J. Al-  
len's, h. 643 Hale, B. F.  
Maurice F. shoemaker, b. 11 Well-  
man  
Patrick, h. 11 Wellman [P. C.  
Thomas F. carpenter, b. 643 Hale,  
William J. nail sticker, b. 11 Well-  
man [Water  
Brett Catherine J. Mrs. laundress, h. 32  
Charles E. (J. W. Carter Shoe Co.),  
59 Rantoul, h. at So. Paris, Me.  
Georgie M. bookkeeper, 59 Rantoul,  
b. 42 Bartlett  
Heman P. pres. (J. W. Carter Shoe  
Co.), 59 Rantoul, h. 42 Bartlett  
Bretz Mary A. teacher, N. E. I. school  
for Deaf Mutes, 113 Elliott, b. do.  
Brewer Albert L. laborer, h. 64 Dodge  
Fred L. shoemaker, h. 90 Hale  
Lewis W. clerk, 100A Cabot, h. 42  
Bisson  
Roy W. shoemaker, h. 2 Dane  
Walter P. mngr. 30 West, h. Devon  
ave.  
Brewster Franklin W. tool maker, h. 10  
Dearborn ave.  
Bridge Elizabeth A. h. 32 Dane  
Bridges Samuel F. shipper, U. S. M. Co.  
b. 81 Essex  
Bridgman Walter, rem. to Danvers  
Briggs Atwood, machinist, b. 28 Lyman  
Edward C. driver, 4 Washington, b.  
205 Cabot [Dane  
Lillie, clerk, U. S. M. Co. b. 27 W.  
Peace, machinist, h. 27 W. Dane  
Brigham Charles A. carpenter, h. 664  
Hale, B. F.  
Bright, Sears & Co. bankers and brok-  
ers, 173 Cabot  
Brindle Joseph, machinist, h. 38 Roundy  
Brine Abbie G. paper box maker, b. 163  
Cabot [ave.  
Charles H. machinist, h. 30 Railroad  
James H. machinist, h. 9 Beckford  
Mary J. wid. Peter, h. 163 Cabot  
Brinton Joshua, carpenter, rms. 176  
Rantoul [Park  
Broadley Frederick, machinist, rms. 158  
Brock Arthur S. shoecutter, h. 7 Laurel  
Eliza Mrs. rem. to Wenham  
George A. died Oct. 3, 1905  
George A. clerk (S.), h. 8 Dane  
George E. b. 7 Laurel  
Grace E. b. 7 Laurel  
Bromley Charles H. variety store and  
lodging house, 68 Cabot, h. do.  
Oliver G. emp. U. S. M. Co. b. 68  
Cabot  
Brook George G. painter, h. 15 Cedar

Prices as low as the lowest,  
Quality — Nothing Better.

**The PICKETT COAL CO.,**  
15 Water and 166 Cabot Streets.

Our Satisfied Customers Are Our Best Advertisers.  
**F. C. MAUDE COMPANY,** Cash or Credit.

BROOKS.	[Beverly.]	BROWN.	595
Brooks Bickford W. submarine diver, 3 Dearborn ave. h. do. [ter		Brown Eleanor H. b. 33 Washington	
Celia A. wid. Christopher, h. 7 Winchester, died Aug. 30, 1905		Elizabeth G. wid. Benjamin, b. 38 Lothrop [Wellman	
Clarence, farmhand, b. 163 Dodge		Ellen, wid. Patrick, laundress, h. 24	
Henry G. rem. to Boston		Ernest C. carpenter, h. 16 Enon	
Howard M. employee (Gypsy Moth Com.), b. 14 Chase [Cabot		Eva S. rem. to Swampscott	
Leonora Mrs. boxmaker, rms. 163		Everett L. box maker, 36 Cabot, h. at Danvers	
Lois, clerk, b. 3 Dearborn ave.		Florence G. student, b. 25 Cressy	
Odessa I. seamstress, b. 15 Mulberry		Francis A. blacksmith, b. 49 Conant	
Ralph, emp. U. S. M. Co. b. 6 Lothrop		Frank A. asst. treas. 7 Water, h. 38 Lothrop	
Sarah J. wid. William F. h. 20 Colon		Frank O. machinist, h. 20 Porter	
Tyler W. emp. Gypsy Moth Com.		Franklin, laborer, b. 40 Bow	
William R. b. 131 Hart, B. F.		Fred S. machinist, U. S. M. Co. b. 21 W. Dane	
Broughton Charles E. laborer, h. 8 Enon		George, farmer and janitor, Bass River school, h. 17 Conant [ave.	
Charles F. clerk (B.), h. Appleton ave.		George E. machinist, h. 1 Galloupe	
Irving T. b. 22 Enon [h. 22 Enon		George E. stockfitter, b. 465 Cabot	
Thomas P. B. mngr. (31 Bridge, S.),		George P. & Co. (George P. Brown), art dealers, 38 Lovett, h. 33 Washington	
Broussard Charles, propr. Ideal Bakery, 309 Cabot, h. 307 do.		George W. treas. and mngr. U. S. M. Co. h. at Dorchester	
Brower Henrietta, h. 105 Corning		Harry E. chauffeur (S.), b. 236 Dodge	
Jacob, h. 14 Roundy		Hartley R. died Apr. 10, 1906	
Martha, b. 14 Roundy [Bridge		Hattie M. b. 1 Galloupe ave.	
Brown Addie A. shoe packer, b. 104		Henry R. tool maker, h. 18 Highland ave.	
Alden W. rem. to Salem		Isaac, rem. to Wenham	
Angelo C. janitor, Ryal Side school, h. 25 Cressy		Israel P. h. 65 Dodge	
Anna T. wid. Fred P. b. 33 Home		James C. machinist, U. S. M. Co. h. 21 West Dane [toul	
Annie, boxmaker, b. 24 Wellman		Jeremiah F. shoemaker, b. 34 Rantoul	
Arthur, carpenter, b. 12 Elliott		John B. shoe worker, h. 3 Kernwood ave.	
Bernice, stenographer (B.), b. 25 Cressy [h. do.		Josiah B. foreman, 3 Riverside; also treas. Bev. Chemical & Supply Co. 3 Galloupe ave. h. do. [ave.	
Bertha E. dressmaker, 15 Central		J. Lester, carpenter, b. 3 Galloupe	
Bros. (William J. and Timothy J. Brown), variety store, 32 Rantoul		Lillian B. shoe worker, b. 17 Conant	
Carl, rem. to Salem		Margaret A. clerk, b. 15 Central	
Charles E. teamster, h. 73 Bridge		Marion J. wid. Henry W. rem. to Swampscott [Elliott	
Charles O. clerk, 38 Lovett, b. 13 Atlantic ave.		Martha E. wid. Hamilton, b. 109	
Charles S. principal, Bass River school, h. 49 Conant		Mary A. boxmaker, b. 24 Wellman	
<b>BROWN CHARLES T.</b> carpenter and builder, 104 Bridge, h. do. See page 781 [Mulberry		Mary A. bookkeeper, 278 Cabot, b. 30 Rantoul [b. 30 Rantoul	
Chester A. foreman carpenter, h. 30		Mary A. asst. bookkeeper, 159 Cabot,	
Clarence E. blacksmith and carriage smith, 53 Dodge, h. 56 do.		Patrick H. shoemaker, b. 34 Rantoul	
Clarence E. taxidermist (B.), h. 13 Atlantic ave.		Richard M. night trainman, 85 Water, h. 3 Cabot	
Cornelius, teamster, h. 34 Rantoul		Robert E. stockfitter, b. 465 Cabot	
Dina, rem. from city [Cabot		Robert J. gardener, h. 48 Hart n. Haskell, B. F.	
Dora F. tel. operator, 3 West, b. 296		Sarah, wid. Elwin A. b. 2 Porter	
D. Robert, clerk, 246 Cabot, b. at Salem		Sarah E. wid. Robert N. h. 465 Cabot	
Edward, h. 34 Rantoul		Sarah E. wid. James T. b. 49 Conant	
Edward O. foundryman, b. 413 Cabot		Thomas, machinist, U. S. M. Co. h. 10 Cliff	
Elatus H. inspector, Bev. W. Wks. h. 19 Cressy			

**PITMAN & BROWN CO.,** Do much to increase the value of **GOOD MATERIALS** Such as DOORS 9 & 11 Washington St., building by making and selling **PAINTS, Etc.** **SALEM.**

**Best Georges Creek Cumberland Coal** For Steam and Smithing Purposes.  
**SPRAGUE, BREED & BROWN CO.,** Telephone. **BEVERLY.**

# Joseph B. Menke

Wedding, Birthday and Fancy Ornamented Cake a specialty.  
139 CABOT ST., BEVERLY.

Ask your Grocer for DIRIGO CREAM

596

BROWN.

[Beverly.]

BURNHAM.

Brown Thomas J. engineer, h. 31 Chase  
Timothy J. (Brown Bros.), 32 Rantoul, h. 38 School  
T. Dalton, propr. The Hawthorne, 9 1-2 Wallis, h. do.  
William, driver, b. 24 Wellman  
William, farm hand, h. r. 517 Cabot  
William J. shipper, Gulf Refining Co. also (Brown Bros.), 32 Rantoul, h. 30 do.  
W. Clifton, messenger, Bev. Nat'l Bank, b. 25 Cressy  
Browne Clarence E. apothecary, 100 Cabot, h. 41 Central  
Brownell Elizabeth, rem. to Salem  
**BRUCE ADELBERT M.** (D. M. D.), dentist, 163 Cabot, rms. 6 and 7. b. 331 do. Office hours, 9 A. M. to 12 M. and 1 to 5 P. M.  
Bruen John, night foreman, 20 Lovett, h. at Danvers  
**BRUHM ROBERT C.** carriage dealer and painter, 14 1-2 Roundy, h. 67 Essex. See page 799  
Brulett Fred, deceased  
Bruneau John, h. 37 W. Dane  
Brunell Alexander, machinist, h. 9 Mason  
Bruorton Rebekah, teacher, Farms school, b. at Manchester  
Bryant Daniel W. foreman, 3 School, h. 24 1-2 Cabot  
Delia, wd. Jonathan, h. 22 Central  
Evangeline, wd. Charles H. rem. to New York  
George W. chauffeur, b. 22 Central  
Haidee C. companion at 42 Thordike ave. [Jackson  
Mary E. bookkeeper, 154 Cabot, b. 10  
Bryer Charles, heel scourer, h. 21 Pleasant  
Charles C. carpenter, h. 573 Cabot  
Hannah W. wid. Hiram H. b. 21 Pleasant  
Buck George W. gardener, h. 8 Davis  
Buckle Charles R. night watchman, 85 Water, h. 12 Cliff [lett  
Edmund C. stone mason, b. 36 Bart-John, clerk, 82 River, h. 3 Kernwood ave. [Bartlett  
William H. grocer, 63 Front, h. 36  
Buckler Harvey S. millwright, h. 349 Cabot [Rantoul  
Buckley Cornelius F. machinist, b. 252  
Dennis L. laborer, b. 41 Bow  
Edward, laborer, h. 18 Rantoul  
John, machinist, h. 252 Rantoul  
John J. apprentice, b. 252 Rantoul  
John J. teamster, 78 Water, b. 18 Rantoul  
Kate Mrs. h. 252 Rantoul  
Michael F. machinist, b. 17 Lyman

Buckley Nona G. boxmaker, 36 Cabot, b. at Salem  
Buckminster Ira C. draughtsman, U. S. M. Co. h. 3 Chestnut [ave.  
Buell Henry A. tool maker, h. 44 Baker  
Bulkeley Benjamin R. pastor, Unitarian church, h. 25 Hale  
Mary R. b. 25 Hale  
Buono Michele, laborer, h. 61 Park  
Burchstead Charles E. laborer, h. off 562 Essex  
Emma, wid. Harry, b. 4 Enon  
George A. engineer, h. 137 Lothrop  
George H. carpenter, h. 788 Hale c. High, B. F.  
John, h. 784 Hale n. High, B. F.  
John A. laborer, b. 784 Hale n. High, B. F.  
John S. rem. to Salem  
William A. shoecutter, h. 93 Colon  
William H. h. 120 Essex [Chestnut  
Burchsted Mary, wid. Franklin N. h. 9  
Burdig Agnes C. b. 24 Pleasant  
Florence D. tel. operator, U. S. M. Co. b. at Salem  
Willard P. h. 24 Pleasant  
Burgess John A. laborer, b. 1015 Hale n. Manchester line  
Joseph C. gardener, h. 1015 Hale n. Manchester line, B. F.  
William R. laborer, h. 34 Balch  
Burgin George, emp. U. S. M. Co. h. 7 Stone [H.  
Burke Bridget, rem. to Portsmouth, N.  
Eulick, rem. to Worcester  
George E. rem. to Gloucester  
George T. rem. to Gloucester  
Helen G. housekeeper at 253 Cabot  
John, coachman, 253 Cabot, b. do.  
John F. rem. to Salem  
Minnie, domestic at 253 Cabot  
Burkhardt Adolph, foreman, U. S. M. Co. b. 413 Cabot  
Carrie, b. 20 Judson [Judson  
Jacob, grain and feed, 37 Park, h. 20  
Mary, bookkeeper, 37 Park, b. 20 Judson [Ocean  
Burnham Addie M. wid. Amos P. h. 38  
Albert E. clerk (B.), b. 186 Rantoul  
Almira, h. 8 Butman  
Amos, died Dec. 14, 1905  
Amos P. died Jan. 17, 1906  
Annie, wid. Zaccheus, housekeeper at 6 Milton  
Arthur H. shoecutter, b. Lovett  
Arthur L. janitor, Bank Bldg. h. 8 Front  
Augusta, wid. Charles L. h. 21 Dane  
Charles D. clerk, U. S. M. Co. b. 13 Summer  
Charles L. died Nov. 30, 1905

If your Horse is out of condition use the Original J. T. Brown's Worm and Condition Powder. Manufactured by **BEVERLY CHEMICAL & SUPPLY COMPANY.**  
Josiah B. Brown, Manager, 3 Galloupe Avenue, Beverly, Mass.

We sell only the best Watches and Jewelry at a fair price. Credit cheerfully given to reliable persons.

F. C. MAUDE COMPANY, BEVERLY.

BURNHAM. [Beverly.] BUTTERWORTH. 597

**BURNHAM C. BOARDMAN** (D. M. D.), dentist; 122 Cabot, rms. 9 to 11, b. 21 Dane. Office hours 9 A. M. to 12.30 P. M. and 1.30 to 5 P. M.  
 Elizabeth, b. 23 1-2 Lovett  
 Elizabeth C. D. wid. Washington, b. 22 Fayette  
 Elizabeth E. Mrs. bookkeeper, 187 Rantoul, h. 192 do. [ave.]  
 Ellen F. wid. William H. b. 31 Pierce  
 Ellis J. driver, 20 Lovett, h. 9 Central  
 Ernest F. machinist, h. 96 Essex  
 E. Stacy, shoe heeler, h. 70 Essex  
 Florence L. student, b. 38 Ocean  
 Francis M. driver, b. 10 Cabot  
 Fred C. clerk, U. S. M. Co. b. at Topsfield  
 Harriet S. wid. Ivers S. h. 348 Cabot  
 Harry C. (No. Shore Plumbing & Heating Co.), 85 Cabot, b. 38 Ocean  
 Helen, wid. Josephus, b. 16 Lenox  
 Helen F. kindergartener, b. 21 Dane  
 H. Elwood, supt. 1 Park, h. at Salem  
 Isaac A. salesman (S.), h. 10 Cabot  
 John F. h. 59 Federal [Lovett]  
 Joseph H. shoemaker, h. 23 1-2  
 Lizzie P. domestic at 717 Hale, B. F.  
 Lizzie W. shoestitcher, h. 22 Fayette  
 Louis E. emp. Bev. water dept. h. 454 Cabot  
 Marion G. bookkeeper, 126 Cabot, b. 38 Ocean [toul]  
 Mary E. wid. Albert F. h. 186 Rantoul  
 Mary R. wid. Justin E. housekeeper, at 141 Bridge  
 Maud F. music teacher, and dealer, 102 Cabot, b. 38 Ocean  
 Narcissa, principal, Centreville school, h. 8 Butman  
 Orrin B. hay, grain and feed, 187 and 189 Rantoul, h. 192 do.  
 Otis, captain, night police, h. 13 Summer  
 Walter D. stock fitter, h. 288 Cabot  
 William A. (B.), s. r. Hale, Mingo Beach, P. C.  
 Burns Charles, rem. to Fitchburg  
 Charles E. machinist, h. 16 Livingston ave.  
 Ethel G. stenographer, U. S. M. Co. b. 16 Livingston ave.  
 John (Boston), s. r. 27 West, B. F.  
 Joseph, machinist, rms. 99 Elliott  
 Maud H. bookkeeper, 71 Rantoul, b. 16 Livingston ave. [F.]  
 William, coachman, h. 728 Hale, B.  
 William, iron moulder, h. 158 1-2 Park [ston ave.]  
 William F. carpenter, h. 16 Living-

Burpee Henry N. mngr. (Reading), h. 10 1-2 Franklin pl.  
 Burroughs Bessie B. stenog. (State House, B.), b. 12 Butman  
 Charles A. shoecutter, b. 34 Dane  
 Edward W. shoecutter, h. 12 Butman  
 Burt Angus E. emp. U. S. M. Co. rms. 320 Cabot  
 Burton Edward, tool maker, b. 12 Charles  
 John N. rem. to Halifax, N. S.  
 Mary A. wid. Thomas J. b. 12 Lovett  
 Bushey C. Eliza, wid. John B. h. 173 Rantoul  
 John F. rem. to Salem  
 Julia, wid. Lawrence, b. 3 Davis  
 Mary E. rem. to Salem  
 Butler Abigail, wid. Edward F. died Nov. 12, 1905  
 Charlotte W. b. 75 Cabot  
 Frances J. b. 75 Cabot  
 Frank E. clerk, 133 Cabot, h. 163 do.  
 Jesse F. carpenter, h. 138 Lothrop  
 Louise, wid. Edmund, b. 23 Balch  
 Oscar, moulder, b. 28 Odell ave.  
 Butlin Harry, kennel man, Swift Farm, b. do.  
 Butman Alice, teacher (L.), b. 11 Summer  
 Benjamin T. driver, 172 Rantoul, b. 204 do. [Harrison ave.]  
 Bertha L. clerk, 240 Cabot, b. 11  
 Carrie P. dressmaker, b. 11 Summer  
 Charles F. gardener, b. 116 Standley  
 Charles H. h. 11 Summer  
 Charles L. night watchman, h. 11 Harrison ave.  
 Edward I. heelmaker, h. 125 Water  
 Edward L. farm hand, b. 116 Standley  
 Edward T. farm hand, h. 79 Standley  
 Florence G. b. 204 Rantoul [do.]  
 George, h. 257 Cabot  
 Harry L. clerk, 151 Rantoul, b. 204  
 Hattie K. clerk, 240 Cabot, b. 11 Harrison ave.  
 Ina E. domestic at 11 Cross  
 Irene, wid. John C. b. 23 Pleasant  
 John, gardener, h. 110 Standley  
 John C. boxnailer, h. 21 Elliott  
 John H. engineer, 172 Rantoul, h. 204 do.  
 Mary A. b. 116 Standley  
 Nancy F. b. Sunny Crest ave.  
 Sylvester P. shoemaker, h. 485 Essex  
 Thomas F. farm hand, h. 116 Standley  
 William E. laborer, b. 272 Essex  
 William H. gateman, Gloucester R. R. crossing, h. 272 Essex  
 Butterfield Evans, machinist, b. 78 Rantoul  
 Butterworth Albert P. (Butterworth Bros.) 118 Cabot, h. 21 Madison ave.

SPECIAL FACILITIES FOR FILLING ORDERS by MAIL have done considerable toward distributing good PAINTS, WINDOWS, etc. PITMAN & BROWN CO., 9 & 11 WASHINGTON ST., SALEM.

REAL ESTATE

Bought, Sold, Exchanged, Mortgaged or Insured by  
 Tel. Con. William L. Wood, 71 Rantoul St.

We solicit your  
orders for

**COAL**

None too large, none  
too small for our  
careful attention.

**JOHN GIRDLER,**  
BEVERLY.

**DIRIGO CREAMERY COMPANY.**  
SULTANA ROLLS, PEACH ROLLS AND MOUSSES,  
65c PER QUART, \$2.00 PER GALLON.

598 BUTTERWORTH. [Beverly.]  
Butterworth Bros. (Edgar W. and Albert P.) provisions, 118 Cabot  
Edgar W. (Butterworth Bros.), 118 Cabot, h. at Salem  
Harry, tool maker, b. 7 Beckford  
James, machinist, U. S. M. Co. h. 7 Beckford  
William, machinist, h. 15 Roundy  
Buxton Clinton A. machinist, h. 8 Colon  
Esther S. b. 6 Winter  
George W. S. h. 14 Dodge  
Grace M. b. 14 Dodge  
Byington Edwin H. pastor, Dane st. Cong. church, h. 9 Dane  
Byors Herbert W. landscape gardener, 44 Bartlett, h. do.  
Byrnes Patrick, laborer, h. 13 Cox ct.  
CABOT CHARLES (Boston), s. r. Hale opp. Oak, B. F.  
Godfrey L. (Boston), s. r. Grove c. Beach, B. F. [92 Cabot House, Andrew A. Johnson, prop.  
Susan B. wid. Joseph S. (B.), s. r. Hale n. Mingo beach, P. C.  
William R. (Brookline), s. r. Beach n. Hale, B. F. [h. do.  
Cachikaris Cost, fruit, 162 1-2 Rantoul,  
Cadigan John, laborer, b. 34 High, B. F.  
Michael J. gardener, h. 230 Greenwood ave. B. F.  
Cady John, machinist, rms. 167B Rantoul  
Warren H. electrician, U. S. M. Co. b. 35 Federal  
Cahill Anna E. rem. to Uxbridge  
Catherine, domestic at 329 Cabot  
Charles, laborer, b. 15 Lovett [May Edward, teamster, 70 Park, h. 18 School, h. do. See page 787  
CAHILL EDMUND M. stone mason, r. 19 School, h. do.  
James P. baker, b. 15 Lovett  
John, blacksmith, b. 111 Haskell, B. F. [B. F.  
John E. tool sharpener, b. 109 High,  
Mary, wid. Daniel, h. 111 Haskell, B. F.  
Mary A. wid. John, h. 15 Lovett  
Cahoon Cyrus E. toolmaker, h. 25 Marsh ave. [Marsh ave.  
Letitia M. teacher (N. H.), b. 25  
Luther A. gardener, h. 6 School  
Luther A. jr. laborer, b. 6 School  
Rowena A. boxmaker, b. 6 School  
Sarah M. b. 6 School  
Stephen F. laborer, b. 6 School  
William H. gardener, h. 5 Central ct. see Cohoon  
Cain Albert D. (Eldridge & Cain), 37 Chase, h. 2 Hardy  
Ella E. wid. Thomas W. died Oct. 12, 1905

CALLELY.  
Caldwell Adelaide, b. 128 Balch  
Annie B. Mrs. rem. to Dover, N. H.  
Charles E. market gardener and milk dealer, 564 Cabot, h. do.  
David A. farmhand, b. 25 Dodge  
CALDWELL EDGAR J. milk dealer, 21 Balch, h. do. See page 792  
Edward J. gardener, h. 563 Cabot  
Elizabeth W. shoestitcher. b. 128 Balch [Cabot  
Frederick W. bookkeeper, b. 569  
Grace F. b. 564 Cabot  
Howard T. machinist, h. 20 Home  
John, rem. to Dover, N. H.  
Mary E. wid. Augustus, h. 128 Balch  
Royal E. b. 564 Cabot  
CALDWELL WALTER A. ice dealer, 569 Cabot, h. do.; ice houses, Enon at Wenham lake. See page 778  
Wilderd E. market gardener, 27  
James A. carpenter, h. Dodge, h. 25 do. [Mathies  
William, machinist, h. Glidden n.  
William A. driver, b. 569 Cabot  
Calef May, teacher, Washington school, b. at Danvers [Lothrop  
Calkins Edward W. carpenter, h. 17  
Call William H. painter, 4 Davis, b. do.  
Callahan Augustin J. plumber, b. J. Callahan's, Hale  
Bridget, wid. John H. h. 23 School  
Catharine, domestic at 377 Cabot  
Edward, coachman, b. 31 High  
Homer E. b. J. Callahan's, Hale  
James, laborer, b. 27 West, B. F.  
Jeremiah L. teamster, b. r. 6 Linden ave. [ct. B. F.  
John, carpenter, h. Hale n. Pickett's  
John H. died Aug. 12, 1905  
John H. elevator man, U. S. M. Co. b. 23 School  
John J. knife grinder, h. 3 Cabot  
Joseph D. machinists' helper, b. 3 Cabot [toul  
Margaret, housekeeper, b. 97 Rantoul  
Mary A. shoemaker, b. 23 School  
Thomas, laborer, h. 27 West  
William, laborer, rms. 8 Porter  
Callely Catherine L. bookkeeper, 28 Cabot, b. 26 Rantoul  
Ellen A. shoemaker, b. 26 Rantoul  
Frances, wid. William F. housekeeper at 57 Lothrop [School  
John, McKay sticher, h. 19 1-2  
John jr. driver, Hose 2, h. 13 Cox  
John J. clerk, 24 Cabot, b. 26 Rantoul  
Mary E. vampir, b. 26 Rantoul  
CALLELY PETER F. depot carriage, 3 School, and Bev. R. R. station, b. 26 Rantoul. See page 801

**THE PICKETT COAL CO.,**  
15 Water and 166 Cabot Streets.

**Coal, Wood, Cement, Lime,  
Sand and Hair.**

Latest Styles in Clothing and Jewelry. Cash or Credit.  
**F. C. MAUDE COMPANY, BEVERLY.**

CALLELY.	[Beverly.]	CARPENTER.	599
Callely William, laborer, h. 26 Rantoul		Carboni James, mason, h. 1 Bartlett	
William C. emp. U. S. M. Co. b. 19 1-2 School [Rantoul]		Louis, fruit and confectionery, 66 Rantoul, rms. 1 Bartlett	
Winnifred F. shoestitcher, b. 26		Louis 2d, rem. to Rochester, N. H.	
Calnan Laurence M. chaffeur, s. r. 89 Haskell, B. F. [Rantoul]		Louise P. clerk, 66 Rantoul, b. 1 Bartlett	
Cameron Daniel, carpenter, b. 174 1-2		Mary E. shoe stitcher, b. 1 Bartlett	
Elliott F. student, b. 41 Lovett		Rosa, wid. Joseph, b. 81 Cabot	
Elsie W. b. 41 Lovett		Theresa Mrs. h. 81 Cabot	
Frank H. h. 41 Lovett		Carbrey Catherine, wid. William H. h. 13 Cliff	
Hollis L. stenographer (Court House, S.), b. 41 Lovett		Card Charles W. rem. to Malden	
Campbell Alexander, foreman carpenter, Connolly Bros. h. Hale c. Elliott ave.		Cardin Louise J. stenographer (B.), b. 7 Union	
Allen A. mngr. Boston Saddlery and Harness Co. h. at Wenham		Michael M. machinist, h. 7 Union	
Annie, housekeeper at 55 Cabot		Carey Charles C. shoemaker, h. 36 Front	
Charles H. carpenter, h. 4 Mechanic		Euphemia D. wid. Thomas E. shoe stitcher, h. 4 Davis	
Daniel, fisherman. b. 35 Front		Henry A. carpenter, h. 6 Jasper	
Edwin F. billiards and pool, 713 1-2 Hale c. Elliott, h. do. B. F.		John B. rem. to Salem	
Elizabeth F. shoe worker, b. 4 Vestry ct.		John N. fisherman, b. 32 Water	
Frank J. rem. to Key West, Fla.		Susan C. wid. Robert G. h. 3 Dane	
Isabel, wid. Daniel, b. 23 River		Walter, machinist, rms. 167B Rantoul	
Jennie, domestic at 26 Beckford [F.]		Carkin Charles A. shoemaker, rms. 54 1-2 Rantoul	
John A. b. Hale opp. post office, B.		Carleton Avis, student, b. 35 Bow	
Mary E. wid. James J. h. 4 Vestry ct.		Charles T. Goodyear stitcher, h. 35 Bow [h. 35 Bow]	
Mary L. b. 35 Front		Charles T. Mrs. clerk, U. S. M. Co.	
Sadie, housekeeper at 8 Lenox		Edith (Salem), s. r. Crescent ave.	
Sarah A. boarding house, 52 Rantoul, h. do.		Harriet E. wid. Edward F. (S.), s. r. Crescent ave.	
Stephen F. laborer, h. 35 Front		Henry F. (Salem), s. r. Crescent ave.	
Stephen F. shoemaker, h. 9 Central		William J. carpenter, h. 6 Winter	
William, teamster, h. 483 Cabot		Winfield S. (S.), s. r. Crescent ave.	
Cann Carrie W. clerk, City hall, b. 11 Judson [Dodge, h. do.]		Carlman Alice M. stenographer, U. S. M. Co. b. at Salem	
Edgar C. carpenter and builder, 113 Eva, b. 133 Dodge		Carlson Albert, machinist, h. Green n. Rowell ave. [Rowell ave.]	
George L. (Crosby & Cann), 27 Park; also 31 Prospect, h. do.		Algart G. apprentice, b. Green n.	
William H. (Cann & Hurlburt), 133 Rantoul, h. 20 Whitney ave.		Carl, machinist, U. S. M. Co. rms. 3 Beckford [Rowell ave.]	
Wilson S. carpenter and builder, 5 Herrick, h. do.		Frank R. apprentice, b. Green n.	
& Hurlburt (William H. Cann and Herman J. Hurlburt), carpenters and builders, 133 Rantoul		John J. machinist, h. 8 Summer	
Canney Daniel A. plumber, b. 122 Water		Theodore, machinist, h. 4 Rowell	
Cannon James Mrs. boarding house, 11 Haskell n. Hale, h. do. B. F.		Carmody Eliza, wid. Patrick, b. 9 Davis	
John, foreman, Connolly Bros. b. 11 Haskell n. Hale, B.F. [Wenham]		Thomas, laborer, h. 9 Davis [lett]	
Lorenzo M. tailor, 167 Cabot, h. at		Carney Annie, housekeeper at 49 Bart-	
Margaret, b. 11 Haskell n. Hale, B.F.		James, laborer, h. 16 Davis	
Patrick, h. 11 Haskell n. Hale, B. F.		John J. shoe laster, b. 14 Rantoul	
Cape Ann Machine Co. R. Reid, treas. Park c. Bow		Mary, wid. John, b. 16 Davis	
Carbone Stephen L. fruit and confectionery, 124 Rantoul, h. do.		William J. (William Carney & Son, S.), h. 4 Lenox [Salem]	
		Caron Lina M. cashier, 135 Cabot, b. at	
		Carpenter Albert D. b. H. B. Ellis', Sturtevant	
		Alexander, machinist, h. 41 Chase	
		Ernest M. (S.), s. r. 15 Lake View ave.	
		Lillian, bookkeeper, U. S. M. Co. b. 41 Chase	

When a man tells you that his house is better because the doors, windows, blinds, paints, etc., used were bought of us he is right. You will know it if you do likewise.

**PITTMAN & BROWN CO., SALEM, MASS.**

**SUSQUEHANNA COAL. SPRAGUE, BREED & BROWN CO.**

Free From Slate and Dust.

Telephone.

BEVERLY.

**BROWN BREAD AND BEANS every Saturday at  
JOSEPH B. MENKE'S, - 139 Cabot Street, BEVERLY.**

Telephone your order to the **Dirigo** if you wish the best Ice cream & Ices.

600	CARR.	[Beverly.]	CHAPMAN.
	Carr Alexander, foreman gardener, h. 7 Vine ct. B. F.		Caswell John (Boston), s. r. off Hart byd. Greenwood ave. B. F.
	Bessie M. compositor, 58 Railroad ave. b. 13 Lenox [Hale]		Joseph W. h. 1 Rogers ct.
	Ethel E. teacher, High school, b. 21		Otis, laborer, h. 24 Charnock [ct.
	George A. night tel. operator, Bev. R. R. station, b. 9 Lakeview ave.		William F. shoemaker, b. 1 Rogers
	Harold L. night tel. operator, 147. Cabot, rms. 15 Bow [Salem]		Cate Harland E. emp. U. S. M. Co. rms. 11 Atlantic ave.
	Martin E. foreman, 1 Park, b. at Myrtle W. bookkeeper, 70 Park, b. 13 Lenox		J. Edward, machinist, b. 7 Beckford
	Peter, stone mason, h. 13 Lenox		Caton Owen E. shoemaker, b. 49 Bartlett
	Simeon B. carpenter, b. 331 Cabot		Sarah, wid. James, h. 49 Bartlett
	Thomas, driver, 1 Rantoul, h. at Salem [13 Lenox]		William W. shoemaker, b. 49 Bartlett [83 Hale]
	William H. foreman, 53 Rantoul, h.		Caunter John H. emp. U. S. M. Co. h.
	Carrico Charles E. rem. to Salem		Cavanagh Calvin C. carpenter, h. 6 Pond
	Walter H. foreman, U. S. M. Co. h. 356 Cabot		William G. foreman carpenter, h. 6 Knowlton
	Carten John L. mngr. (260 Bridge, S.), h. Colon n. Brimble ave.		Cavaric Frank, clerk, 240 Cabot, b. 38 Colon [lane]
	Carter Augusta R. wid. John W. h. 12 Broadway		Caverly Alonzo H. (Salem), s. r. Putnam Florence D. clerk, 38 Lovett, b. 36 Pond [Pond]
	Fred M. machinist, b. 8 Franklin pl.		William H. clerk, 278 Cabot, h. 36
	Herbert, butler, h. Prince		Winfred A. apprentice, b. 36 Pond
	J. F. Co. C. E. Kittredge, mngr. oiled clothing mnfrs. 135 Park		Caves Horace S. gardener, 47 Dodge, b. at Wenham
	J. W. Shoe Co. Heman P. Brett, pres., shoe mnfrs. 59 Rantoul		Central Market (John Daniels), groceries and provisions, 719 Hale, B. F.
	Mary A. wid. Alexander W. h. 8 Franklin pl. [pl.]		Centreville Religious Union, Standley n. Common
	Nannie W. box maker, b. 8 Franklin		Chace Eliza B. wid. Otis, b. 38 Lothrop
	Roland W. machinist, h. 26 Rantoul		Chadwick George R. lather, h. 11 Prospect [Dodge]
	Carver George P. rem. to Maine		Chaloner Arthur W. carpenter, h. 286 George A. clerk, 588 Cabot, h. 9 Scott
	Case Elsie A. teacher, Prospect Hill school, b. 13 Madison ave. [P. C.]		Guy B. driver, h. 141 Balch
	Ira B. clerk, 562 Hale, b. 6 Haskell,		Mary E. b. 286 Dodge
	Casello John, laborer, h. 12 Back		Chamberlain George M. machinist, rms. 23 Bow [Conant]
	Casey Alma, stenographer (B.), b. 39 Front		Myron L. Dr. (Boston), s. r. 131
	Edmund F. student, b. 39 Front		Chamberland Blanche M. shoe worker, b. 140 Rantoul
	Michael H. emp. U. S. M. Co. b. 39 Front		Frank A. shoemaker, b. 140 Rantoul
	Patrick M. rem. to Boston [Front]		Gideon, barber, h. 140 Rantoul
	William J. emp. U. S. M. Co. h. 39		Lena O. shoe worker, b. 140 Rantoul
	Casgrain Louis A. inventor, U. S. M. Co. h. 14 Highland ave.		Chamberlin Carey W. pastor, First Bapt. church, h. 81 Lothrop
	Cash Division Co. H. F. Rogers, mngr. groceries and provisions, 100A Cabot [ave.]		Vernet, machinist, rms. 14 Summer
	Cashman John J. driver, b. 11 Columbus		Chambler John, plumber, rms. 70 Rantoul
	Cass James E. upholsterer, 232 Cabot, h. at Salem		Chandler Ada M. maid at Bev. Hospital
	John, laborer, h. 29 Mason		Chanel Albert N. fisherman, b. 16 Chase
	Robert, rem. to Ipswich		Benjamin F. carpenter, h. 16 Chase see Chenell
	Casson Harriet, wid. George, domestic at 4 Elm [do.]		Chapin Horace D. (Brookline), s. r. Hale n. Beach, B. F.
	Castrucci Magno, groceries, 136 Park, h.		Chaplin Charles, machinist, rms. 105 Rantoul [Front]
	Caswell Albert B. electrician, b. 26 Front		Chapman Charles B. fisherman, b. 61
	Edward F. shoemaker, h. 5 Chestnut		Ellen T. shoe stitcher, b. 4 Haskell, P. C.

GROCERS: We put up Ammonia to your order, print your name on the label and guarantee it "Standard." BEVERLY CHEMICAL AND SUPPLY COMPANY, Josiah B. Brown, Manager, 3 Galloupe Avenue, Beverly, Mass.



Tone up the quality and we tone up the line of customers. Best goods in stock means best people to buy. Cash or Credit.

**F. C. MAUDE COMPANY.**

**Three Stores.**

CHAPMAN. [Beverly.] CLAIN. 601

Chapman Frank W. machinist, h. 13 Agate  
 Frederick, shoemaker, b. 61 Front  
 John C. fisherman, b. 61 Front  
 Ellen A. wid. Benjamin H. h. 61 Front [kell, P. C.  
 Hannah T. wid. Thomas, b. 4 Has-  
 Nellie L. shoeworker, b. 61 Front  
 Reuben, fisherman, h. 3 Cabot  
 Samuel F. stone driller, h. Hale n. Pickett's ct. [Front  
 Charland Henry L. stone cutter, b. r. 39 Joseph, emp. U. S. M. Co. h. 20 Swan ave.  
 Chase Albert C. machinist, h. 31 Cabot  
 Annie J. authoress and artist (B.), b. 14 McKinley ave.  
 Augustus C. machinist, h. 251 Elliott  
 A. Melissa, student, b. 8 Knowlton  
 Charles E. emp. U. S. M. Co. b. 82 Essex  
 Charles P. (Rogers & Chase), 130 to 142 Cabot, h. 8 Knowlton  
 Ernest L. foreman, U. S. M. Co. h. 82 Essex [Essex  
 Walter E. emp. U. S. M. Co. b. 82  
 Chattoo Llewellyn W. steward, h. 7 Tremont [Chase  
 Chaurette Charles O. machinist, h. 34  
 Chausse E. Fred, rem. to Lynn  
 Louis J. rem. to Lynn  
 William F. rem. to Lynn [Davis  
 Chenell Catherine E. M. Mrs. rms. 2 see Chanel [30 Prospect  
 Cheney Ansel J. state inspector (S.), h. Arthur B. clerk (B.), b. 30 Prospect  
 Sarah W. wid. Josiah, b. 282 Cabot  
 Cherry Hill Farm, Henry Fielden, supt. 131 Conant  
 Chesley Fred W. mason, h. 608 Cabot  
 Harry E. rem. to Hoosac Tunnel  
 William P. trav. salesman, b. 362 Cabot  
 Plumer H. real estate, h. 362 Cabot  
 Cheverie Stephen, painter and paper hanger, r. 6 Pond, h. do.  
 William, painter, b. 21 Fayette  
 Chickering William F. machinist, b. 32 Broadway  
 Chin Charlie, laundry, 283 Cabot, h. do.  
 Chipman Alberta P. housekeeper at 5 Lovett  
 James E. h. 4 Marshall ct.  
 Choate Adelma S. Mrs. housekeeper, b. 8 Winthrop ave.  
 Alfred P. paper hanger, h. 329 Dodge  
 Arthur K. foreman, 61 Rantoul, h. 24 Home  
 Bessie F. died Apr. 20, 1906  
 Edward, paper hanger, 331 Dodge, b. 329 do.

Choate Florence J. rem. to Rowley [son Fred S. teamster, 20 Bow, b. 6 Jud-George C. mill foreman, 82 River, h. 8 Winthrop ave.  
 George F. farm hand, b. 82 Standley  
 Herbert A. helper, Montserrat R. R. station, h. 6 Dearborn ave.  
 Margaret A. Mrs. rem. to Rowley  
 Roland H. clerk, 126 Cabot, b. 29 Lothrop  
 Sarah G. rem. to Wenham  
**CHOATE WILLIAM E. JR.** innersoles, taps, etc. 55 Broadway, h. 29 Lothrop. See page 530  
 Christian Austin M. painter, b. 31 Ocean  
 Christie Ellen N. wid. James E. h. 11 Arthur  
 Emma M. shoe liner, b. 11 Arthur  
 Mabel E. shoe stitcher, b. 11 Arthur  
 Mary R. clerk, 240 Cabot, b. 11 Arthur  
 William E. lather, b. 11 Arthur  
 Christopher Charles R. shoe cutter, b. 228 Rantoul  
 Mary A. wid. Joseph, h. 7 Jasper  
 Christy Frank W. machinist, h. 266 Cabot  
 George A. belt maker, h. 18 Myrtle  
 Church Samuel G. baker, 217 Cabot, h. 10 May [Rantoul  
 Churchill Amos H. shoe cutter, h. 188  
 Augustus L. carpenter, h. 87 Hale  
 Emma V. wid. Robbins C. h. off Hale byd. Pickett's ct. B. F.  
 Henry B. foreman, U. S. M. Co. h. 48 Bartlett  
 James H. tinsmith, h. 51 Hale  
 John A. clerk, 214 Cabot, b. 51 Hale  
 Rockwell A. foreman, U. S. M. Co. h. 9 Myrtle [Dane  
 Churchyard Charles V. painter, h. 25 W.  
 George F. driver, h. 38 Bartlett  
 Ciampa Alfonso, stone mason, h. 10 Back  
 Angelo, stone mason, b. 10 Back  
 Enrique, stone mason, b. 10 Back  
**CITIZEN PRINTING CO.** Charles A. King, mgr. printers and publishers, The Beverly Morning Citizen, 3 Broadway. See page 806  
 Stamp Co. rubber stamps, 3 Broadway  
 City Hall, 191 Cabot [1905  
 Claffey Bridget, wid. John, died Dec. 26,  
 Clafin Arthur B. (Boston), s. r. Neptune n. Ober [Budleigh ave.  
 Harriet S. wid. William H. h. 3  
**CLAFIN JOHN H.** steam heating and plumbing, 54 Railroad ave. h. 3 Maple ave. See page 775  
 Clain E. Bruce, carpenter, h. 198 Rantoul  
 Marvin, teamster, b. 198 Rantoul

**A MAN can do nothing better than paint his house with LOWE BROS. "HIGH STANDARD" PAINTS. PITMAN & BROWN CO. SALEM.**

**Beverly Loan Co.**

Money loaned on Horses, Carriages, Furniture, Pianos, Organs, Etc.  
 Telephone. 71 Rantoul Street.

**CANNEL COAL FOR OPEN GRATES.**  
**JOHN GIRDLER,** 15 Cabot Street, **BEVERLY.**

Individual Bricks of Ice Cream from DIRIGO CREAMERY CO.

602

CLAIN.

[Beverly.]

CLINTON.

Clain Peter A. teamster, h. 48 Pond  
 Wilfred, carpenter, b. 167B Rantoul  
 Clancey Daniel, section hand, B. & M.  
 R. R. b. 3 So. Hardy [14 May  
 Clare Albert, engineer, B. G. & E. Co. h.  
 Clark Alfred S. photographer, b. 149  
 Lothrop  
 Allan V. shoemaker, b. 9 Swan ave.  
 Alvaretta Mrs. b. 5 Wallis  
 Amy H. (Phila. Pa.), s. r. off 55 Ober  
 Andrew J. carpenter, b. 93 Cabot  
 Arthur E. shoecutter, b. 11 Cross  
 Augustus N. died Aug. 22, 1905  
 Benjamin T. laborer, h. 118 Essex  
 Charles, machinist, h. 25 Pierce ave.  
 Charles A. laborer, b. 118 Essex  
 Charles F. foreman, 61 Rantoul, h.  
 149 Lothrop [Ober  
 C. Howard (Phila. Pa.), s. r. off 55  
 Earl E. frt. handler, b. 353 Cabot  
 Edgar F. drop forger, h. 25 River  
 Edward A. fish pedler, h. 34 Chase  
 Eliza W. wid. Peter, laundress, h.  
 56 Colon  
 Frank B. rem. from town  
 Fred Augustus, clothing (Glouc.), h.  
 47 Baker ave.  
 George, h. 22 Beckford  
 Harriet B. dressmaker, 222 Cabot, b.  
 22 Judson [Cabot  
 Harry P. engineer, 85 Water, h. 353  
 Helen M. b. 23 Central  
 Henry C. gardener, h. 353 Cabot  
 Herbert S. pressman, 116 Rantoul,  
 b. 17 Edwards [Davis  
 John C. engineer, 36 Cabot, rms. 4  
 John T. machinist, h. 6 Knowlton  
 J. Frank, foreman st. dept. h. 9  
 Swan ave. [Swan ave.  
 J. Frederick, emp. U. S. M. Co. b. 9  
 Lizzie A. b. 25 Pierce ave. [ave.  
 Lloyd B. machinist, h. 9 Dearborn  
 Martha E. W. Mrs. teacher of em-  
 broidery, 11 Cross, b. do.  
 Mary A. wid. Joseph W. h. 7 Monroe  
 Nathaniel L. engineer, 57 Rantoul,  
 h. 14 School  
 Nellie G. b. 14 School [31 Ocean  
 Nelson B. (Clark & Farrin, B.), b.  
 Peter E. h. 24 Bartlett  
 Rachel K. wid. James J. b. 2 Davis  
 Sarah E. wid. Thomas H. b. 18  
 Cedar  
 William T. laborer, h. 116 Essex  
 Clarke Florence (Chicago, Ill.), s. r. 87  
 Lothrop [Lothrop  
 Harriet M. (Chicago, Ill.), s. r. 37  
 Harry W. butter and eggs, 254 Ran-  
 toul, h. 22 Home [Lothrop  
 Matilda F. (Chicago, Ill.), s. r. 87  
 Oliver A. stockfitter, b. 57 Hale

Clary Burton N. machinist, h. 145 Loth-  
 rop  
 Patrick, driver. 116 Cabot, b. at Salem  
 Class Charles C. rem. to Lawrence  
 Clauson Ellen A. domestic at 2 Monu-  
 ment sq.  
 Claxton William, b. 73 Essex [ave.  
 Clayton Ernest H. student, b. 28 Atlantic  
 George H. mngr. Bev. Co-op. Asso.  
 228 Cabot, h. 14 Baker ave.  
 George H. 2d, clerk (B.), b. 28 At-  
 lantic ave.  
 Jane N. wid. Joseph, h. 50 Front  
 John W. shoe worker, b. 50 Front  
 Joseph, died Oct. 10, 1905 [ave.  
 Joseph F. police officer, h. 28 Atlantic  
 M. Frances, wid. James, h. 128 Hale  
 Cleasby George, h. 20 School [School  
 Lizzie C. Mrs. shoe stitcher, h. 20  
 Cleaves Anna T. housekeeper at 3 Ash-  
 land [Bisson  
 Benjamin A. night watcher, h. 28  
 Charles G. apprentice, b. 11 Elling-  
 wood ct. [toul  
 Emily Mrs. laundress, h. 144 Ran-  
 Emma M. wid. John W. h. 11 Elling-  
 wood ct. [Bisson  
 Frank A. emp. U. S. M. Co. b. 28  
 Frank S. shipper (B.), h. 33 Bow  
 Fred O. clerk (B.), b. 33 Bow  
 George M. h. 3 Ashland  
 John, laborer, b. 11 Ellingwood ct.  
 Joseph F. mngr. 98 Cabot, h. 33 Bow  
 Sarah D. b. 34 Essex  
 Willard, shoe cutter, h. 15 Roundy  
 William H. laborer, h. 11 Elling-  
 wood ct. [Cabot  
 Clematis (The), Harry Hall, propr. 413  
 Clement Caroline, h. 10 Winter  
 Charles H. died Apr. 30, 1906  
 Frederick L. shoemaker, h. 141 Hale  
 Mary A. b. 496 Cabot  
 Clements Raymond, rem. to Lynn  
 Clemons Betsy S. M. wid. Henry W. b.  
 257 Cabot [West Dane  
 Cleveland Albert E. carpenter, h. 26  
 James, carpenter, h. 15 Prospect  
 John F. carpenter, rms. 18 Madison  
 ave. [h. 10 Stone  
 Victor E. bookkeeper, 126 Park,  
 Clewes Frank W. coachman, s. r. Hale  
 n. North pl.  
 Clifford Edward C. tel. operator and  
 ticket agt. Bev. R. R. station, h.  
 17 Chase  
 Harry D. forester, b. 17 Chase  
 Joseph M. h. 4 1-2 Essex  
 Mary E. maid at 59 Lovett  
**CLINTON GEORGE T.** vault and cesspool  
 building and cleaning, also team-  
 ing, 4 Harris, h. do. See page 778

Prices as low as the lowest,  
 Quality — Nothing Better.

**The PICKETT COAL CO.,**  
 15 Water and 166 Cabot Streets.

Compare our prices with the prices of goods in other stores. Satisfy yourself that you are not paying more because you get a little time.

**F. C. MAUDE COMPANY, Beverly and Hyde Park.**

CLOCK.	[Beverly.]	COLEMAN.	603
Clock Francis H. rem. to Durham, N. H. Lewis W. machinist, U. S. M. Co. rms. r. 7 Pond		Colby Eva M. bookkeeper, b. 56 Cabot Henry L. clerk (B.), h. 132 Dodge Walter E. piano tuner, 56 Cabot, h. do [lett	
Clockedile Christian M. teamster, 15 Cabot, h. 28 Front		Colcord Albert S. shoe cutter, h. 15 Lov- Dell L. wid. Harvey, boarding house, 35 Federal, h. do.	
Clogston George F. propr. Elliott Cham- bers, 212A Rantoul, h. 16 Summer		Cole Albert L. shoemaker, b. 74 Chase Alice T. wid. Israel D. h. 2 Cole Alice W. teacher, High school, b. 2 Cole	
Clough Austin B. shoe cutter, 55 Rantoul h. at Wenham [ave. Herbert, machinist, rms. 10 Odell		Arthur W. plumber, h. 448 Cabot Caleb, carpenter, h. 364 Cabot Charles, carpenter, b. 32 Prospect Charles, carpenter, b. 4 Dearborn ave. Charles E. shoemaker, h. 4 Willow Charles S. rem. to Salem Daniel, rem. to No. Berwick, Me. Fayette E. driver, b. 74 Chase [lett Frances L. wid. George, b. 10 Bart- Frank E. gardener, h. 218 Hart, B. F. Frank E. painter, h. 582 Hale, P. C. Frank L. carpenter, h. 134 Lothrop George E. shoe finisher, h. 4 Odell ave. [ley	
<b>COAKLEY DENNIS F.</b> sexton, Star of the Sea church and undertaker, 18 Essex, b. 253 Cabot. See page 800 [per		George E. shoemaker, h. 139 Stand- George M. hostler, b. 74 Chase [ley George W. farm hand, b. 139 Stand- Gideon, died Feb. 22, 1906 Harry P. machinists' apprentice, b. 30 Pleasant [P. C.	
William H. police officer, h. 17 Jas- Coan Edgar C. machinist, h. 30 Home Coane William R. rem. to Salem		Harry P. stenographer, b. 582 Hale, Harry S. chauffeur, b. 271 Essex Henry, carpenter, b. 86 Hart, B. F. Henry N. shoemaker, h. 271 Essex Isabelle F. maid at 10 Jackson [P. C. James E. gardener, h. 582 Hale, Jennie A. teacher, High school, b. 57 Lovett [Bridge	
Cobb Albert F. shoemaker, h. 15 Fayette Ernest C. rem. to Worcester Henry, emp. U. S. M. Co. rms. 24 Swan ave.		John, stable foreman, 82 River, h. 4 John F. car carpenter, h. 8 Lyman John F. driver, h. 35 Wallis Joseph W. real estate and insurance, 20 Colon, h. do. Levi, b. 38 Ober Loren M. teamster, h. 74 Chase Lydia A. b. 139 Standley Pearly K. carpenter, h. 8 Summer Samuel, farmer, h. 2 Cole c. Essex Warren A. shoemaker, h. 455 Essex	
Warren H. machinist, h. 15 Vestry Coburn George P. carpenter, h. 591 Hale, P. C.		Coleman David, teamster, 15 Water, h. 25 Porter David C. city physician; also physi- cian, 377 Cabot, b. do. David G. (Houston & Coleman), 122 Cabot, h. 42 Bartlett [gress John, teamster, 7 Water, h. 10 Con- Mary E. shoestitcher, b. 4 Front Mary E. wid. Patrick, h. 37 School Philip H. stenographer (B.), b. 25 Porter	
Cochran Florence B. teacher. Bass River school, b. 290 Cabot			
Cochrane Alexander (Boston), s. r. Hale, byd. Mingo Beach			
Cockburn Euphemia M. dry goods 255 Cabot, b. 8 Chestnut [nut			
John M. leather dresser, h. 8 Chest- Codman Horace W. (Boston), s. r. Hale n. Beach, B. F. [Beach, B. F. Russell S. (Boston), s. r. Hale, n. Cody Elizabeth M. forewoman, 60 Pleas- ant, b. at Salem			
Coffill Gladys, b. 2 Cabot Louise, student, b. 2 Cabot Thomas, carpenter, also variety store (summer), 2 Cabot, h. do. Walter H. rem. to Chicago			
Coffin Emma Miss, b. 17 May William E. carpenter, 165D Rantoul, h. do.			
Coggin William H. rem. to Boston			
Cohen Calman (Sockut & Cohen), 94 Cabot, h. 22 Rantoul [ave.			
Cohoon Adelbert, painter, h. 5 Dearborn Charles A. carpenter, h. 173 Rantoul Eleanor A. wid. Peter, died Aug. 9, 1905 [toul Joseph O. chair reseater, b. 70 Ran- Samuel F. carpenter, h. 16 Hart, B.F. Walter E. printer, b. 5 Dearborn ave. William B. mgr. 147 Rantoul, h. 4 Arthur see Cahoon			
Colby Effie E. teacher, Prospect school, b. 10 McKinley ave.			

**The WHEELER SCREEN**

Opens like a window—Works easily—  
Can be locked—is really fly-proof.

**PRICE IS LOW**

**PITMAN & BROWN CO.**  
9 & 11 WASHINGTON ST., SALEM.

**COAL** ALL KINDS. BEST MINED. **SPRAGUE, BREED & BROWN CO.**  
Telephone. BEVERLY.

# Joseph B. Menke Menke's Famous Vienna Rolls.

139 CABOT STREET, BEVERLY.

Frozen Pudding and Sherbet from Dirigo Creamery Co.

604

COLES.

[Beverly.]

CONNORS.

Coles Elijah, rem. to Gloucester [pl.  
Thomas, carpenter, h. 16 Franklin  
Collamer Elizabeth E. b. 233 Greenwood  
ave. B. F.  
Samuel F. janitor, B. F. school, h.  
233 Greenwood ave. B. F.  
Collette William F. emp. U. S. M. Co.  
rms. 12 Odell ave. [dy  
Collier Alice E. shoestitcher, b. 13 Roun-  
Arthur L. chief inspector, U. S. M.  
Co. h. 27 Baker ave.  
A. Gertrude, b. 11 Pleasant  
Emma F. wid. Perry, h. 11 Pleasant  
Collins Arthur B. emp. U. S. M. Co. b.  
252A Cabot  
Catherine, wid. Patrick, h. 158 Park  
Daniel, b. 28 Beckford  
David R. carpenter, h. 27 Chase  
Dennis J. rem. to Newburyport  
Eleanor F. asst. bookkeeper, 39 Park,  
b. 261 Hale [School  
Elizabeth T. shoeworker, b. 13  
Ellen, wid. Michael, h. 261 Hale  
Frank, machinist, b. 252A Cabot  
Hannah M. wid. Michael F. h. 811  
Hale n. Valley, B. F.  
James E. mngr. Bev. Shoe Co. h. 288  
Cabot  
James H. laborer, b. 811 Hale n.  
Valley, B. F. [Hale, B. F.  
Jeremiah, laborer, h. 21 Haskell n.  
John J. 14 Cabot, rem. to Salem  
John J. section foreman, B. & M. R.  
R. b. 10 Wellman [15 Wallis  
Joseph M. cashier, Am. Ex. Co. h.  
Josephine, shoeworker, b. 13 School  
Kathleen, b. 2 Orchard  
Mary E. bookkeeper, No. Shore Fish  
Co. b. 261 Hale [b. 261 Hale  
Nellie F. asst. bookkeeper, 39 Park,  
Patrick, gate tender, Congress st. R.  
R. crossing, h. 13 School  
Patrick J. rem. to Haverhill [vers  
Roscoe, baker, 278 Cabot. h. at Dan-  
Colson Charles A. rem. to Haverhill  
Chester S. student, b. 15 Bow  
Clayton, machinist, b. 62 Elliott  
Ernest L. R. shoecutter, h. 105 Cabot  
George W. shoecutter, h. 15 Bow  
Llewellyn, asst. foreman, 3 Broad-  
way, b. 2 Central  
Lorenzo, cabinet maker, 3 Chapman,  
also, janitor, 2 Central, h. do.  
Mary I. wid. Peletiah W. died Sept.  
23, 1905  
William L. plumber, h. 25 Charnock  
Comeau Alma, lining maker, b. 12 Essex  
Ambrose, carpenter, h. 101 Elliott  
Annie, domestic at 12 Lovett  
Augustus, carpenter, h. 12 Essex  
Martin F. carpenter, h. 13 Charnock

Comings Carrie L. teacher, High school,  
b. 78 Essex  
Comisky Ellen, wid. John, domestic, 53  
Lothrop, h. 27A Wellman  
Matthew J. student, b. 27A Wellman  
Commercial Greenhouses (G. W. Glines),  
r. 44 and 47 Dodge'  
Conant Addie, b. 10 Franklin pl.  
**C**ONANT FRANK R. mngr. 71 Rantoul,  
h. 10 Franklin pl. *See foot lines*  
Herbert T. engineer, Bev. Pumping  
Station, h. do.  
Concicao Maria, rem. to Nashua, N. H.  
Condon Michael, stone mason, b. 35  
High, B. F.  
Conlon John, shoe buffer, b. 52 Rantoul  
Connell Abbie G. teacher, South school,  
b. at Peabody  
Mary T. domestic at 20 Atlantic ave.  
Connelly Michael F. gardener, h. off  
Hale n. Haskell, B. F. [ave.  
Conner Annie E. domestic at 47 Railroad  
Charles H. foreman (S.), h. 18 Lenox  
Horace W. in (U. S. N.)  
Connolly Abigail, wid. Timothy, died  
Aug. 15, 1905 [ct. B. F.  
Anna C. teacher (B.), b. Oak n. Vine  
Bartholomew, carpenter, h. 8 Con-  
gress  
**C**ONNOLLY BROS. (Stephen J., Gregory  
P. and Thomas D.), stone  
masons, contractors and build-  
ers, 20 Oak, B. F. *See page 785*  
Delia, domestic at 22 Thorndike  
Gertrude H. student, b. Oak n. Vine  
ct. B. F.  
Gregory, rem. to Connecticut  
Gregory P. (Connolly Bros.) 20 Oak,  
h. 19 Everett, B. F.  
James F. machinist, h. 15 Cliff  
John J. apprentice, b. 16 Agate  
Joseph, foreman, Connolly Bros.  
rms. 39 Everett n. Haskell, B. F.  
May D. time keeper, Connolly Bros.  
b. Oak n. Vine ct. B. F.  
Michael, lumper, h. 16 Agate  
Stephen J. (Connolly Bros.), 20 Oak,  
h. 69 Haskell c. Everett, B. F.  
S. John, civil engineer (B.), b. Oak  
n. Vine ct. B. F.  
Thomas D. (Connolly Bros.), 20 Oak,  
h. next do. B. F.  
Thomas F. city laborer, h. 25 Judson  
see Connolly  
Connor Katherine E. shoe operative, b.  
22 School [ington  
Connors Hannah, domestic at 29 Wash-  
James J. hostler, b. C. E. Meade's,  
Phillips ave.  
Patrick, laborer, b. 30 Home  
see Conner and O'Connor

Use the North Shore Gall Cure and Work your Horse. Manufactured by **BEVERLY CHEMICAL AND SUPPLY COMPANY, Josiah B. Brown, Manager, 3 GALLOUPE AVENUE, BEVERLY, MASSACHUSETTS.**

Just because you get a little time on your suit don't think you pay more than cash prices. We claim to sell on credit at cash prices and do as we say.

**F. C. MAUDE COMPANY, Beverly and Hyde Park.**

CONRAD. [Beverly.]  
 Conrad George A. carpenter, h. 21 Chase  
 Hiram O. rem. to Wenham  
 Conroy Thomas M. mason, b. 35 High  
 c. Haskell, B. F.  
 Conte Tony, laborer, h. r. 96 Elliott  
 Converse Josiah L. h. 278 Essex  
 Conway Cecilia J. Mrs. lining maker, b.  
 113 Bridge  
 Frances M. b. 4 Cabot  
 James (Boston), s. r. Hale n. Mingo  
 beach, P. C.  
 James, machinist, h. 13 Mulberry  
 John F. apprentice, b. 4 Cabot  
 John H. leather cutter, h. 93 Cabot  
 Michael F. shoelaster, h. 4 Cabot  
 Coogan Michael (People's Market), 199  
 Cabot. h. at Dover, N. H.  
 Owen (People's Market), 199 Cabot,  
 h. at Dover, N. H.  
 Cook Allison E. inspector, U. S. M. Co.  
 b. 12 Roundy  
 Annie E. stenographer, 16 Bow, b.  
 12 Roundy [lin pl.  
 Benjamin A. carpenter, h. 14 Frank-  
 Clarence E. fish dealer, 5 Chapman,  
 h. at Essex [Essex  
 Clarence T. clerk, 5 Chapman, b. at  
 Earle, farm hand. b. 233 Dodge  
 E. Freeman, house painter, rear 12  
 Roundy, h. 12 do.  
 Hannah J. wid. Thos. b. 28 Essex  
 Henry C. jobber, b. 78 Lothrop  
 Samuel P. shoecutter, h. 46 Bartlett  
 William H. carpenter, h. 22 Stone  
 William H. bookkeeper (B.), h. 3  
 Pickett  
 William H. shoelaster, h. 391 Cabot  
 Cooke Mary A. wid. Andrew J. b. 11  
 Fayette  
 Phineas W. machinist, b. 11 Fayette  
 Coolidge Cora Mrs. shoe worker, rms. 70  
 Cabot [n. Common lane  
 Harold J. (Boston), s. r. Branch lane  
 Coombs Evelyn B. teacher, Hardie  
 school, rms. 43 Lovett  
 Cooper Alfred S. carpenter, h. 15 Lothrop  
 Elisha C. shoe repairer, 12 Railroad  
 ave. h. 22 Central [berry  
 Eugene H. shoecutter, h. 13 Mul-  
 Herbert S. heel shaver, h. 21 Central  
 Herman E. shoemaker, b. 13 Mul-  
 berry  
 Ralph, driver, b. 177 Elliott  
 Copeland Edward K. freight clerk (S.),  
 b. 74 Dane [Pleasant. h. 40 do.  
 Copp Arthur W. (A. W. Copp & Co.), 60  
**COPP A. W. & CO.** (Arthur W. Copp), 60  
 box mnfrs. 60 Pleasant. See  
 page 531 [shire  
 Cyrene A. Mrs. rem. to New Hamp-  
 Sarah A. Mrs. h. 21 Lothrop

COTTING. 605  
 Corbett Bartholomew F. shoemaker, b.  
 30 Mechanic [b. 26 Front  
 Bartholomew M. emp. U. S. M. Co.  
 Clara M. boxmaker, b. 22 Lothrop  
 Elizabeth F. boxmaker, b. 26 Front  
 Hannah, wid. Timothy, h. 26 Front  
 James J. clerk (S.), b. 22 Lothrop  
 John C. boxmaker, b. 22 Lothrop  
 John H. leather sorter, h. 16 May  
 Julia A. stenographer (S.), b. 22  
 Lothrop  
 Michael, teamster, 78 Water, h. 49  
 Bartlett [ic  
 Michael J. shoe cutter, b. 30 Mechan-  
 Patrick, wood carver, h. 22 Lothrop  
**CORBETT PATRICK** (Odorless Excava-  
 or Co.), 3 Riverside, h. 30 Me-  
 chanic. See page 778  
 Cordner Carrie (Boston), s. r. 570 Hale,  
 P. C.  
 Elizabeth (B.), s. r. 570 Hale, P. C.  
 John Mrs. (B.), s. r. 570 Hale, P. C.  
 Corey Ervin C. printer, 58 Railroad ave.  
 b. at Salem  
 Zebulon, rem. to Portland, Me.  
 Corkery Dennis, laborer, b. 6 Cox ct.  
 Jeremiah, laborer, h. 15 Linden ave.  
 John F. driver, b. 6 Cox ct. [ave.  
 John J. shoe worker, b. 15 Linden  
 Julia T. boxworker, b. 15 Linden ave.  
 Margaret E. boxworker, b. 15 Lin-  
 den ave. [ave.  
 Mary A. boxworker, b. 15 Linden  
**CORKERY PATRICK**, teaming and con-  
 tractor for grading, etc. 6 Cox  
 ct. h. do. See page 804  
 Patrick H. driver, h. 6 Cox ct.  
 Corkum Chesley D. rem. from city  
 Corliss John, barber, b. 173 Rantoul  
 Lawson E. rem. to New Hampshire  
 Nathaniel, laborer, h. 397 Cabot  
 Corning Austin, gardener, b. 56 Grover  
 Charles H. gardener, h. 231 Hale  
 Corrado Giovanni, laborer, h. 146 Park  
 Corson George, ins. solicitor, rms. 15  
 Fayette [Phillips ct.  
 W. Dana, heel finisher, rms. 11  
 Cosio John B. mngr. 223 Cabot, h. 6 Pond  
 Mary Mrs. fruit and confectionery,  
 223 Cabot, h. 6 Pond  
 Costain George, machinist, U. S. M. Co.  
 b. 5 Beckford  
 Costello Frank, rem. to Cambridge  
 Thomas D. carpenter, h. 12 May  
**COTTAGE GRANITE AND MARBLE**  
**WORKS** (A. B. Morse), 50 Bisson.  
 See page 787 [9 do.  
 Cotter Garrett E. teamster, 7 Water, h.  
 Cotting Alice, (B.), s. r. Hale n. Mingo  
 beach, P. C. [beach, P. C.  
 Frank J. (B.), s. r. Hale n. Mingo

DOORS, WINDOWS, BLINDS, INSIDE PITMAN & BROWN CO. 9 & 11 Washington Street, and OUTSIDE FINISH. 249 to 259 Derby Street, Salem.

**WILLIAM L. WOOD,**

Real Estate and Insurance Broker. Mortgages negotiated. Telephone Connection. 71 Rantoul Street.

# Prepared Wood.

We saw and split in any size to suit customers.

JOHN GIRDLER, Tel. 469 BEVERLY.

Go to the DIRIGO If you want the Purest and best Ice Cream.

606	COTTON.	[Beverly.]	CRESSY.
	Cotton Robert J. machinist (S.), b. 10 Jasper [334 Cabot		Crampsey John, shoemaker, h. 40 Elliott
	Roscoe W. mngr. 254 Rantoul. h.		Lillian F. Mrs. dressmaker, 11 Odell ave. h. do.
	Coty Harry, machinist, rms. 158 Park		Perley F. laborer, b. 406 Essex
	Coughlin Catherine T. wid. John J. h. #14 Livingston ave.		Royal C. foreman (L.), b. 40 Elliott
	John P. machinist, h. 29 Federal		Sadie E. b. 78 Colon
	Couhig John F. edgsetter, h. 25 Porter		Walter E. shoe cutter, h. 42 Bridge
	Mary Mrs. h. 29 Wallis		Crawford Annie Mrs. b. 11 Woodbury
	Mary E. shoemaker, b. 29 Wallis		Charles, teamster, b. 4 Linden ave.
	Patrick H. shoemaker, h. 29 Wellman		Sewell, machinist, rms. 25 Railroad ave.
	Coult Samuel, machinist, h. 32 Lothrop		William, shoemaker, rms. 22 Fayette
	Coulter Edward, harness maker, 721 Hale, b. at Manchester		Crean Timothy, wharfman, 15 Water, h. 1 Front
	William T. jr. emp. U. S. M. Co. rms. 11 Atlantic ave.		Crediford John W. carpenter, h. 60 Essex
	Coults Clarence E. machinist, h. 7 Stone		Cree Charles E. laborer, b. 7 Linden ave.
	Courchaine Albert C. pattern maker, h. 43 Roundy [b. 89 do.		Stephen O. shoe cutter, h. 240 Rantoul [ave.
	Courchsene G. Henry, clerk, 123 Hale, Horace, clerk, 123 Hale, b. 89 do.		William E. P. printer, h. 7 Linden
	Joseph, gardener, h. 89 Hale [ant		William O. foreman, 40 Rantoul, h. 29 Prospect
	Covey Maud, wid. Sebastin, h. 12 Pleasant		Creed William J. butler, h. 9 E. Corning
	Cowan Arthur E. clerk, 135 Cabot, h. at Gloucester		Creesy Andrew K. trav. salesman, 61 Rantoul, h. 28 Broadway
	Joseph E. deceased		Charles H. shoe worker, h. 24 Abbott
	Cowell Norman, machinist, rms. A. H. Howard's, Pierson		Charles L. student, b. 24 Abbott
	Cowgill Samuel, carpenter, b. 76 Chase		George W. (Salem), s. r. Hooper ave. n. river
	Cowie Jennie F. shoestitcher, rms. 3 Ashton [Rantoul		Lizzie F. b. 28 Broadway
	William A. machinist, rms. 167B		Rebecca E. b. 19 Cressy
	Cowles Frank A. physician, 276 Cabot, h. do.		Sarah E. b. 28 Broadway
	Cox Charles, farmer, h. 18 Trask		William A. h. 12 Cressy
	Charles H. farmer, b. 18 Trask		William A. jr. farmer, h. 16 Cressy
	Charles V. (B.), s. r. 70 Standley		William A. 2nd, trav. salesman, h. 2 Monument sq.
	George A. farmer, b. 18 Trask		see Cressey and Cressy
	Myron F. printer, 58 Railroad ave. rms. 35 Washington [Mason		Cresoe George H. h. 4 Heather [Cabot
	Coyne Anthony J. emp. U. S. M. Co. b. 9		Cressey Benjamin F. shoe laster, h. 380
	Coysh William, mason, b. 35 High c. Haskell, B. F. [Sept. 24, 1905		Carolyn F. ladies' hairdresser, etc. 222 Cabot, rm. 11, b. 15 Atlantic ave. [lantic ave.
	Crafts Harriet E. wid. William, died		Frederick I. shoe cutter, h. 15 At-
	Ida F. clerk, 137 Cabot, b. 37 Chase		Martha L. b. 15 Atlantic ave. [liott
	Lillian G. shoemaker, b. 41 Chase		Cressy Aaron T. clerk (Pea.), b. 109 El-
	Mansfield M. milk dealer, 148 Elliott, h. do.		Abbie A. b. 30 Wallis
	Marion F. student, b. 6 Home		Alice F. wid. William A. h. 2 Judson
	William F. machinist, h. 6 Home		Arthur C. foreman (S.), b. 13 Phillips ct.
	Craig John, gardener, h. 268 Hale		Benjamin F. jr. foreman, 63 Federal, h. 134 Bridge [Elliott
	Cram Frank H. clerk, U. S. M. Co. h. 4 Burton ave. [Odell ave.		Bessie D. stenographer (B.), b. 109
	Crampsey Arthur H. machinist, h. 11		Everett T. skiver, h. 200 Elliott
	Edward F. driver, h. 406 Essex		Frederick A. tie inspector, B. & M. R. R. h. 40 Stone [ford, h. do.
	Ernest, farm hand, b. 406 Essex		Frederick O. milk dealer, 20 Beck-
	Herbert I. butcher, b. 392 Cabot		Freeborn W. (Lee & Cressy), 232 Cabot, h. 8 Federal
	Isaac, shoemaker, h. 78 Colon		George H. farmer, h. 109 Elliott
	Israel, butcher, h. 392 Cabot		George S. foreman baker, 278 Cabot, h. 32 Federal
	James, laborer, h. 406 Essex		Helen B. Mrs. h. 21 Lothrop

THE PICKETT COAL CO., Coal, Wood, Cement, Lime, Sand and Hair.

15 Water and 166 Cabot Streets.

We want your trade always. That means, we must use you well now. Try one of our suits or overcoats and get acquainted.

**F. C. MAUDE COMPANY,**

**Cash or Credit.**

CRESSY.

[Beverly.]

CROWELL.

607

Cressy Horace T. farmer, b. 62 Elliott  
 John, laborer, b. 8 Federal  
 John B. h. 17 May  
 Joseph, b. 13 Phillips ct.  
 Joseph H. section foreman, B. & M.  
 R. R. h. 13 Phillips ct.  
 Leroy, machinist, b. 109 Elliott  
 Lewis W. foreman, 169 Cabot, h. 34  
 Federal [ott  
 Mabel A. lining maker, b. 109 Elli-  
 Mabel F. teacher, Bass River school,  
 b. 13 Phillips ct.  
 Maria J. forewoman, 39 Park, b.  
 109 Elliott  
 Mary A. b. 8 Federal  
 Olive H. shoemaker, h. 30 Bow  
 Walter S. clerk and telegrapher, 162  
 Cabot, b. 13 Phillips ct.  
 Willis B. clerk (L.), b. 8 Federal  
 see Cressy and Cressey [Abbott  
 Cripps Arthur M. bookkeeper (B.), b. 42  
 Critchett Charles E. shoemaker, b. 6  
 Wilson  
 Charles H. fish pedler, h. 6 Wilson  
 Jennie A. b. 6 Wilson  
 Criterion Shoe Co. (Sidney F. Perkins),  
 shoe mnfrs. 55 Rantoul  
 Crittenden Alice G. rem. to Shelburne  
 Falls [Lovett  
 Viola E. teacher, South school, b. 43  
 Crockett Alvah G. machinist, h. 22 But-  
 man  
 Luella M. wid. Alfred C. b. 18 Bisson  
 Walter S. carpenter, h. 18 May  
 Crombie Andrew, carpenter, b. 24 Home  
 John A. shoe cutter, h. 32 Pierce ave.  
 J. Milford, plumber's helper, b. 32  
 Pierce ave.  
 Reuben, rem. to Lynn  
 William M. shoe cutter, b. 24 Home  
 Cronin Annie M. housekeeper at 269  
 Cabot [works, h. 13 Jasper  
 Cornelius J. fireman, Bev. Gas  
 Daniel, laborer, h. 23 Cliff [gress  
 Johanna, wid. Timothy, b. 15 Con-  
 Michael, section foreman, B. & M.  
 R. R. h. 3 So. Hardy  
 Michael J. steward, Mrs. E. C.  
 Swift's, h. 625 Hale, P. C.  
 Crook Lottie L. b. 21 Ocean  
 Crosby Abram L. (A. L. Crosby & Co.),  
 2 Arthur, h. 15 Mulberry  
 Arthur L. mason, b. 7 Judson  
**CROSBY A. L. & CO.** (Abram L. and  
 Norman E. Crosby), painters and  
 paper hangers, 2 Arthur. See  
 page 788  
 Bernice C. driver, b. 19 Balch [do.  
 Charles W. milk dealer, 12 Cressy, h.  
 Forman A. mason and contractor, r.  
 7 Judson, h. 7 do.

**CROSBY FRANK H.** painter and paper  
 hanger, also paints, wall papers,  
 etc. 172A Rantoul, h. 17 Odell  
 ave. See page 788  
 George F. turner, 82 River, h. at  
 Topsfield  
 Gilbert R. mason, h. 28 Mulberry  
 Guy E. apprentice, b. 28 Mulberry  
 Harold D. b. 7 Judson  
 Jennie M. Mrs. rms 2 Vestry ct.  
 Lewis A. (Crosby & Cann), 27 Park,  
 also 31 Prospect, h. do. [b. 7 do.  
 Lillian F. bookkeeper, r. 7 Judson,  
 Norman E. (A. L. Crosby & Co.), 2  
 Arthur, h. 22 Judson, s. r. 14  
 Lakeview ave.  
 Norris E. machinist, h. 28 Bow  
 Ralph A. mason, b. 7 Judson  
 Rita M. b. 28 Mulberry  
 Roy E. clerk (B.), h. 1 Arthur st. ext.  
 Wallace A. milk dealer, 19 Balch, h.  
 do.  
 Wallace W. painter, b. 15 Mulberry  
 Walter, student, b. 17 Odell ave.  
 & Cann (Lewis A. Crosby and George  
 L. Cann), masons, 31 Prospect  
 and 27 Park  
 Croscup Charles P. carpenter, h. 6 Arthur  
 William H. carriage woodwork, 316  
 Cabot, h. 14 Mulberry  
 Crosfield Martha L. wid. William D. h.  
 14 Chapman  
 Cross Fred, rem. from town  
 Hannah A. h. 1012 Hale n. Manches-  
 ter line, B. F. [B. F.  
 Nancy J. wid. Philip E. b. 664 Hale,  
 Philip E. mason, h. 80 Green  
 Samuel S. shoemaker, h. 43 Wash-  
 ington [tic ave.  
 Crossland Sam, millwright, h. 13 Atlan-  
 Crotty Michael, machinist, b. 14 Agate  
 Crouch A. Albert, foreman, 131 Conant,  
 b. do. [son  
 Crouse Grace E. teacher (Pea.), b. 1 Jud-  
 Mary F. Mrs. h. 1 Judson  
 W. Albert, cigars and lunch room,  
 150 Cabot, b. 1 Judson [toul  
 Crowe Albert E. clerk (S.), b. 108 Ran-  
 Annie T. shoe packer, b. 108 Ran-  
 toul  
 Bertha, rem. to Waltham [Rantoul  
 Margaret A. wid. Edward, h. 108  
 Mary J. shoe packer, b. 108 Rantoul  
 Walter, b. 202 Greenwood ave. B. F.  
 Crowell Andrew J. died Apr. 27, 1906  
 Edward A. cabinet maker, h. 14  
 Elliott [do.  
 Francis J. real estate, 6 Lothrop, h.  
 Harry A. machinist, U. S. M. Co. h.  
 10 W. Dane [Washington  
 James, driver, Amer. Ex. Co. rms. 7

**Write to PITMAN & BROWN CO.,**  
 SALEM, MASS.

When you are in need of Doors, Windows, Glass, Paints, Oils, Mouldings, Shelves  
 Vanishes, Etc., They save you money—real money.

**Best Coal Lowest Prices.**

**SPRAGUE, BREED & BROWN CO.**

Telephone.

BEVERLY

# Joseph B. Menke

Ice Cream, Sherbets and Frozen Pudding  
Delivered Free  
139 CABOT STREET, BEVERLY.

The Cream of Perfection, from **Dirigo Creamery Co.**

608

CROWELL.

[Beverly.]

CURTIS.

Crowell James H. rem. from city  
Rena B. b. 14 Elliott [B. F.  
Sarah, wid. Andrew J. h. 26 Hart,  
Walter N. rem. to Maine  
William B. jr. (Wightman & Crow-  
ell), 215 Rantoul, h. 22 Swan ave.  
Crowley Catherine, wid. John M. h. 32  
Rantoul [et.  
Charles R. shoemaker, h. 16 Central  
Daniel F. shoemaker, b. 6 Davis  
Daniel J. laborer, b. 142 Hale  
James J. stonemason, b. 26 Roundy  
John S. (Crowley & Lunt), 3 Broad-  
way, b. 572 Essex [Essex  
Joseph M. leather shaver, h. 572  
Mary, h. 28 Charnock  
Michael J. shoemaker, h. 12 Davis  
M. Jerome, attendant, U. S. M. Co.  
b. 572 Essex  
Patrick, mason, h. 26 Wellman  
Timothy, machinist, h. 25 Pond  
William, rem. to Canada  
& Lunt (John S. Crowley and Clar-  
ence H. Lunt), publishers, 3  
Broadway  
Crump William, iron moulder, b. H. D.  
Shultz, Sturtevant [Salem  
Cuffe Sarah, forewoman, 1 Park, b. at  
Culbert Ethelda, bookkeeper, J. A. Cul-  
bert's, b. Hale byd. Pickett's  
et. B. F.  
**CULBERT JAMES A.** harnesses, boots  
and shoes, etc. 721 Hale n. West,  
also (Manchester) and (Swamp-  
scott), h. 238 Greenwood ave.  
B. F. See page 799  
Lillian A. librarian, public library,  
B. F. b. off Hale byd. Pickett's  
et. B. F. [Pierson  
Cullen Edith L. domestic at E. H. Bates',  
Ellen F. wid. William A. h. 6 Madi-  
son ave.  
Fred S. machinist, b. 11 Ocean  
Mary E. wid. Patrick, b. A. H.  
Howard's, Pierson [Ocean  
Stephen E. driver, B. F. D. h. 11  
William T. mason, b. A. H. How-  
ard's, Pierson  
Cullivan Catherine A. b. 28 Cabot  
John (J. Cullivan & Son), 28 Cabot,  
h. do.  
J. & Son (John and William J.), gro-  
ceries and provisions, 28 Cabot  
Mary J. clerk, 28 Cabot, b. do.  
Susie T. clerk, 28 Cabot, b. do.  
William J. (J. Cullivan & Son), 28  
Cabot, h. 47 do. [Front  
Culver Horace B. paper hanger, h. 7  
Cummings Arthur, b. 43 Cabot  
Charles H. city laborer, h. 43 Cabot  
Charles K. (B.), s. r. Paine ave. P. C.

Cummings Edgar R. compositor, 58 Rail-  
road ave. h. 21 Charnock  
John J. shoe cutter, h. 21 School  
Joseph F. clerk, 126 Cabot, b. at  
Salem  
Oscar, clerk, 278 Cabot, h. 2 Dane  
William E. rem. to Taunton  
Cunningham Angus, farm hand, h. 43  
Roundy  
Charles, harness mnfr. 165c Rantoul,  
also coachman, b. 38 Ober  
Esther L. wid. Charles C. h. 5 Arthur  
Gilbert, farm hand, h. 255 Dodge  
Guy W. driver, h. 165A Rantoul  
Hattie H. b. 15 School  
Henry P. rem. to Havana, Cuba  
Howard, farmer, h. 318 Dodge  
John F. machinist, h. 15 School  
John W. shipping clerk, b. 298  
Dodge  
Rachel, wid. Thomas, b. 298 Dodge  
Richard, laborer, h. 52 Water  
Roy A. b. 15 School  
Samuel J. mngr. 165c Rantoul, h.  
166 1-2 do.  
Thomas, farm hand, h. 298 Dodge  
William H. carpenter, h. 246 Dodge  
Curnane Daniel, laborer, b. r. 643 Hale,  
P. C. [do.  
Curnow George H. coachman, 6 Hart, b.  
Curran Annie T. Mrs. dining room, 180  
Rantoul, h. 180 1-2 do.  
Francis J. pastor, Star of the Sea  
church, h. 253 Cabot  
Currie Alexander, emp. U. S. M. Co.  
rms. 3 Beckford  
Andrew, b. 18 Cedar  
Frances, wid. Alexander, lunch  
room, 319 Cabot, also boarding  
house, 6 Elliott, h. do.  
Hiram N. carpenter, h. 18 Bridge  
Currier C. A. billiards and pool, etc. 120  
Cabot, h. at Ware [Davis  
Frank H. collector, 130 Cabot, h. 6  
Fred, rem. to New York  
Herbert W. night tel. operator, 147  
Cabot, b. at Newburyport  
Jeremiah F. laborer, h. Wentzell ave.  
n. Lothrop  
John, b. 18 Cedar [29 Pond  
J. Harold, machinist, U. S. M. Co. b.  
Lucinda, b. 81 Lovett  
Nellie W. Mrs. dressmaker and mil-  
liner, 6 Davis, h. do.  
Ora B. shoe laster, h. 29 Pond  
Samuel F. gate tender and baggage  
master, B. F. R. R. station, rms.  
19 West, B. F.  
Curtin Daniel, painter, b. 19 River  
Curtis Alice B. wid. Hall, h. Hale n.  
Juniper, B. F.

DAVID C. SMITH of Beverly has used the Original J. T. Brown's Worm and Condition Powder in his stable for the past 30 years. Send for his testimonial to **BEVERLY CHEMICAL AND SUPPLY COMPANY, Josiah B. Brown, Manager. 3 GALLOUPE AVENUE, BEVERLY, MASSACHUSETTS.**



# HIGHEST GRADE CLOTHING AND JEWELRY.

F. C. MAUDE COMPANY,

3 Stores.

BEVERLY.

CURTIS.

[Beverly.]

DAVENPORT.

609

Curtis Allan (B.), s. r. Oak n. Hale, B. F.  
 Arthur W. machinist, h. 41 Abbott  
 Elizabeth F. wid. Edward, b. 105  
 Cabot [bott  
 Ella R. clerk, City Hall, b. 41 Ab-  
 Fred L. upholsterer, 130 Cabot, h. 6  
 Chapman  
 Hall Dr. died June 1, 1906  
 Helen, wid. James F. (B.), s. r. off  
 Thissell, P. C.  
 John S. (Boston), s. r. Hale n.  
 Juniper, B. F.  
 John W. h. 16 Beckford [B. F.  
 Cusack H. harness maker, h. 738 Hale,  
 Cushing Annie W. stenographer, U. S.  
 M. Co. b. 179 Rantoul  
 Benjamin, rem. from city  
 George M. (B.), s. r. Hale n. High,  
 B. F. [toul  
 John W. meat cutter, h. 179 Ran-  
 Cutter Rebekah O. wid. Samuel, h. 100  
 Corning  
 Samuel, b. 100 Corning  
 Cutthul John, rem. to Newton  
 Cutts Violetta M. wid. Joseph, rem. to  
 Elliott, Me.

DAGGETT ARTHUR, driver, b. Cherry  
 Hill Farm  
 Carrie E. Mrs. nurse, b. 298 Cabot  
 Fred E. emp. U. S. M. Co. b. 298  
 Cabot  
 Seth, driver, b. Cherry Hill Farm  
 Dailey Ella S. b. 31 1-2 Cabot [Cabot  
 Franklin P. ins. solicitor, h. 31 1-2  
 Harry F. emp. U. S. M. Co. h. 3  
 Davis [Bow  
 Daily William H. shoe laster, rms. 41  
 see Daley and Daly  
 Dale John W. blaeksmith, 215 Rantoul,  
 h. at Danvers  
 Daley Annie F. student, b. 9 So. Hardy  
 Annie G. clerk, b. 135 Rantoul  
 Dennis C. clerk, 204 1-2 Rantoul, b.  
 26 Roundy  
 Dennis P. laborer, h. 13 Arthur  
 Elizabeth A. clerk (L.), b. 135 Ran-  
 toul [nock, h. do.  
 Ellen M. Mrs. variety store, 18 Char-  
 John, laborer, b. 193 Hale  
 John J. fireman, Bev. G. & E. Co. h.  
 9 South Hardy [1905  
 Mary, wid. Dennis, died Nov. 15,  
 Mary A. milliner, b. 9 So. Hardy  
 Mary A. stenographer, 36 Cabot, b.  
 26 Roundy  
 Michael, gardener, b. 35 High, B. F.  
 Michael, laborer, b. 15 Congress  
 Patrick A. foreman, water dept. h.  
 26 Roundy  
 Patrick J. laborer, h. 18 Charnock

Daley William, gardener, h. off West n.  
 Oak, B. F.  
 William, machinist, b. 9 Quincy pk.  
 Dallan William, asst. dairyman, 131 Co-  
 nant, b. do.  
 Dallison Frank, butler, s. r. 153 Hale  
 Dalstrom Matilda, maid at Miss H. M.  
 Magee's, off Ober  
 Dalton Charles E. rem. to Salem  
 Charles H. (B.), s. r. off Hale n.  
 Beach, B. F. [to Boston  
 Eleanor T. wid. Charles H. rem.  
 Henry (Boston), s. r. off Hale n.  
 Beach, B. F. [School  
 Daly James H. salesman (S.), h. 11  
 Julia, maid at 56 Grover  
 Richard A. farm hand, b. 14 Cole  
 Damiani Damiano, carpenter, b. 6 Mon-  
 roe [Knowlton  
 Emilio. emp. U. S. M. Co. h. 17  
 Feruccio, carpenter, b. 17 Knowlton  
 Dana Harold W. Dr. (Boston), s. r. West  
 n. Oak, B. F. [B. F.  
 Samuel B. (B.), s. r. West n. Oak,  
 Dandley Frank, iron moulder, rms. 101  
 Elliott  
 Dane St. Cong. church, Dane  
 Danforth Edna B. rem. to Boston  
 Estella, student, b. 21 Budleigh ave.  
 Francis E. carpenter, h. 21 Budleigh  
 ave. [ave.  
 Joseph H. shoemaker, h. 16 Walnut  
 Daniels Alanson L. (B.), s. r. Valley n.  
 Hale, B. F.  
 Albert, rem. from city [st. ext.  
 Charles L. machinist, b. 4 1-2 Arthur  
 Edith F. b. 32 Washington  
 George A. insurance (223 Essex, S.),  
 h. 4 1-2 Arthur st. ext.  
 George H. foreman, U. S. M. Co. h.  
 32 Washington  
 Herman B. welter, b. 27 Swan ave.  
 John, propr. Central Market, h. 719  
 Hale, B. F. [Union  
 Leonard M. clerk, 2 May, rms. 23  
 Walter M. shoemaker, b. 4 1-2 Ar-  
 thur st. ext. [Cabot  
 Darling Joseph E. stenographer, h. 515  
 Dauphinee Boaz, teamster, 7 Water, h.  
 at Salem [139 Dodge  
 Davenport Arthur H. clerk (Dan.), h.  
 Dwight, clerk, P.O. b.9 Atlantic ave.  
**D**AVENPORT ELMER W. express, also  
 piano and furniture mover, 3 1-2  
 Hale, 9 Central ct. and 59 Broad-  
 way; also mngr. (Bev. Storage  
 Warehouse), 169 Rantoul, h. 9  
 Central ct. See page 776  
 George K. trav. salesman, h. 9 At-  
 lantic ave. [Dodge  
 Helen G. clerk, 240 Cabot, b. 139

**PITMAN & BROWN CO.,** 9 & 11 WASHINGTON ST., SALEM. **make and sell WINDOWS that are BEDDED IN PUTTY (GOOD PUTTY)**

**The Beverly Loan Co.** All business strictly confi-  
 dential. **71 Rantoul St.**

If you want first-class catering, go to the **DIRIGO**

610

DAVENPORT.

[Beverly.]

DECOST.

Davenport Jabez K. h. 19 Railroad ave.  
**DAVENPORT MELVIN E.** (D. D. S.),  
dentist, 156 Cabot, rooms 1 and  
4, h. 61 Lovett. Office hours  
8.30 A. M. to 5 P. M. [tic ave.  
Ralph, tel. inspector (B.), b. 9 Atlan-  
William W. provision dealer, 137  
Dodge, h. 139 do. [ter  
Davey James, gardener, b. at Manches-  
John F. inventor, U. S. M. Co. h. 52  
Lothrop [ott. h. do.  
Daviau Joseph, boarding house, 96 Elli-  
Davidson Alice, shoe stitchee, rms. 43  
Railroad ave. [Trask  
Davison T. William, dairyman, h. 27  
Davis — (Phila. Pa.), s. r. 28 Boyles  
Abraham J. rem. to Salem  
Addison, ice dealer. Preston pl. n.  
Hart, h. do. B. F. [Porter  
Annie, dept. mngr. 240 Cabot, b. 5  
Arthur C. carpenter, b. 23 Everett,  
B. F.  
Asa G. rem. to Vermont  
Benjamin A. shoemaker, h. 8 Hardy  
Caroline J. wid. John E. h. 2 Dodge  
Carrie E. nurse, Bev. hospital, b. do.  
Charles A. fisherman, rms. 80 Cabot  
Charles D. fisherman, h. 7 Silver ct.  
Charles F. bookkeeper (B. & M. R.  
R. B.), h. 63 Lovett  
Charles H. lumper, b. 4 Jasper  
Charles S. laborer, b. 18 Cedar  
Charles T. judge (Land Court of  
Mass. B.), h. 83 Lothrop  
Charles W. machinist, h. 81 Essex  
Chester W. leather worker, b. 81 Es-  
sex [Dane  
Clara N. wid. Thomas D. h. 15 W.  
C. Fred, rem. to Salem  
Edgar F. foreman, 82 River, b. at  
Swampscott [School  
Edith F. wid. Charles, nurse, b. 15  
Ellen F. h. 8 Hale [per  
Eunice A. wid. William P. b. 4 Jas-  
Eva A. teacher, High school, b. 57  
Lovett  
Everett F. gardener, b. 196 Rantoul  
Frederick G. agt. Amer. Ex. Co. 7  
Washington, h. 161 Cabot  
Harmon, shoe worker, b. 40 Front  
H. Clinton, emp. U. S. M. Co. h. 12  
Charnock [B. F.  
Ira E. bookkeeper (B.), b. 23 Everett,  
Janet, tel. operator, 147 Cabot, b.  
8 Franklin pl.  
John A. carpenter, h. 20 W. Dane  
John R. bookkeeper (B.), b. 23 Ev-  
erett, B. F. [B. F.  
Joseph G. shoemaker, h. 26 Hart,  
Kingsbury H. emp. U. S. M. Co. b.  
63 Lovett

Davis Lillian M. laundress, b. 13 Ocean  
Lucilla C. wid. Henry F. h. 17  
Briscoe  
Mildred A. b. 81 Essex [Standley  
Milton H. clerk, 100A Cabot, h. 82  
Minerva S. wid. Horace H. nurse, h.  
46 Pleasant  
Nettie P. b. 15 W. Dane  
Otis N. gardener, h. 23 Everett, B. F.  
Parker S. h. 215 Elliott [Lovett  
Pearl D. stenographer (S.), b. 63  
Rebecca, wid. John, died Jan. 4, 1906  
Rita D. wid. Frank E. b. 107 Cabot  
Roland P. student, b. 215 Elliott  
Timothy, rem. to Marblehead  
William C. McKay operator, h.  
Blaine ave. n. Cabot  
William J. foreman, 55 Bow, h. 8  
Franklin pl. [Pleasant  
William P. trav. salesman, b. 46  
Davison Laura E. bookkeeper (L.), b.  
214 Bridge [74 Standley  
Day Abbie A. widow of Benjamin H. b.  
Addie F. b. 12 Oak n. Vine ct. B. F.  
Adelaide L. teacher, Farms school,  
b. 137 Valley n. Hale [ct. B. F.  
Charles F. mason, b. 12 Oak n. Vine  
Charles H. mason, h. 12 Oak n. Vine  
ct. B. F.  
Dudley D. farmer, b. 797 Cabot  
Eben (Hardy & Day) 2 High, h. 137  
Valley n. Hale, B. F.  
E. Frederick, carpenter, h. Hale c.  
Elliott ave.  
George E. engineer, 59 Broadway,  
rms. 110 Cabot  
George S. freight agt. Bev. Farms  
R. R. sta. b. 12 Oak, B. F.  
J. Edward, painter, b. 196 Rantoul  
Samuel A. farm hand, h. 786 Cabot  
Sophronia A. wid. Samuel, h. 797  
Cabot  
William H. painter, b. W. P. Day's  
William P. painter, h. 135 Hart byd.  
Greenwood ave. B. F.  
William T. machinist, h. 3 Dane  
Deadman Alice M. housekeeper, Bev.  
Hospital, b. do.  
Dean Charles H. h. 31 Wallis  
Ella B. Mrs. (No. Shore Toilet Par-  
lors), 173 Cabot, h. 31 Wallis  
Joseph P. bookkeeper, Gulf Refin-  
ing Co. h. at Salem  
Dearborn Lilla B. Mrs. h. 38 Colon  
Deasy Thomas, teamster, 7 Water, h. 58  
Bartlett  
Decker Frank L. mngr. 188-190 Cabot, h.  
8 Chapman [man  
Leonard B. advt'g agent, h. 8 Chap-  
Decost Edward, painter, h. 8 Jasper  
Edward jr. driver, b. 8 Jasper

Prices as low as the lowest,  
Quality — Nothing Better.

**THE PICKETT COAL CO.,**  
15 Water and 166 Cabot Streets.

Our Satisfied Customers Are Our Best Advertisers.  
**F. C. MAUDE COMPANY,** Cash or Credit.

DECOST.	[Beverly.]	DEWING.	611
Decost Jennie, died Jan. 16, 1906 Maggie Mrs. h. 8 Jasper William, painter, h. 304 Cabot		Dennis Carrie A. stenographer (S.), b. 26 Prospect Charles F. h. 7 Briscoe Charles S. magnetic healer (81 Wash. S.), h. 26 Prospect Edgar H. shoe cutter, b. 17 Home Frank A. shoe channeler, h. 17 Home George F. b. 70 Cabot Grace E. teacher, Ryal Side school, b. at Salem Hannah, wid. John J. h. 79 Bisson James, laborer, h. 19 Charnock John H. h. 17 Home Joseph A. shoe cutter, h. Devon ave. Joseph G. printer, h. 20 Webber ave. Larita F. rem. to Newton Upper Falls [High, B. F.]	
DeCoste Charles E. teamster, 3 1-2 Hale, h. 58 Bartlett [Wellman]		Denno Jessie A. Mrs. h. r. 768 Hale n. Proctor, night tel. oper. 3 West, b. r. 768 Hale [346 Cabot]	
Deering Agnes A. shoe stitcher, h. 9 Edmund B. died Aug. 12, 1905 Edmund B. teamster, b. 9 Wellman Jeremiah J. morocco dresser, b. 9 Wellman John T. lumberman, b. 9 Wellman		Densmore Emma S. teacher (Danvers), h. Derby Charles A. foreman mason, B. & M. R. R. h. 16 Franklin pl.	
DeFoe C. Fred, cabinet maker, h. 7 Jackson Fred A. machinist, h. 18 Butman Joseph A. machinists helper, b. 11 Edwards		Derry Fred J. (Frost-Box Co.), 36 Cabot, h. at Danvers [Cabot]	
Delaney Elizabeth, box maker, b. 18 Roundy James P. shipper, U. S. M. Co. h. 7 Hardy [Davis]		DeSantis Frank, shoe repairer, rms. 281 do. See page 786	
John, hairdresser, 34 Cabot, h. 12 Margaret, box maker, b. 18 Roundy Mary, wid. James, b. 7 Hardy Patrick, laborer, h. 18 Roundy		<b>D</b> ESCHAMPS BENJAMIN S. mason and contractor, 21 Pleasant, h. do. See page 786 Helen M. b. 21 Pleasant [ant Joseph, clerk, 100 Cabot, b. 21 Pleas- Desmarais Eva, rem. to Derry, N. H. Hoirord T. rem. to Derry, N. H. Joseph, rem. to Derry, N. H.	
<b>D</b> ELANEY THOMAS F. druggist, 207 Cabot, h. 21 Atlantic ave. See bus. dir'y.		Desmond Annie M. shoe stitcher, b. 6 Fayette Dennis J. lumper, b. 10 Rantoul Jeremiah F. stable, r. 60 Pleasant, h. 58 do. Mary A. boxmaker, b. 10 Rantoul Timothy J. shoemaker, h. 10 Ran- toul	
Delano Samuel, inspector, U. S. M. Co. b. J. F. Reilly's, Glidden		DeSousa Francisco A. b. 7 Bow Manuel I. hairdresser, 153 Cabot, rm. 4, h. 7 Bow	
Della Monica Pietro (Della Monica & Izzo), 64 1-2 and 77 Rantoul, h. 118 do. & Izzo (Pietro Della Monica and Gaetano Izzo), hairdressers, 64 1-2 and 77 Rantoul		Dever Michael J. laborer, b. Park Hotel Devine Charles V. shoemaker, b. 21 Knowlton Hattie H. shoe packer, b. 10 Fayette James, shoe worker, rms. 96 Cabot James H. apprentice, b. 4 Agate Joseph, fisherman, b. 26 Mechanic Joseph A. shoe cutter, b. 21 Knowl- ton Lizzie, b. 21 Knowlton William A. fisherman, h. 4 Agate	
Delmonte Guiseppe, laborer, h. 6 Monroe DeLory Wilbur, tinsmith, h. 6 Laurel Delucoi Salvatore, laborer, b. 38 Water Delude Peter, shoemaker, h. 7 Monroe Demack Leo C. music teacher, 3 Broad- way; also organist, St. Peter's Epis. church, b. 7 Pierce ave.		Dewar Mary M. emp. U. S. M. Co. b. 7 Mason [Mason] Sarah, emp. U. S. M. Co. b. 7 Dewing Fred M. designer, U. S. M. Co. h. 8 Mason	
DeMar Louis A. emp. U. S. M. Co. h. 4 Ober [h. 16 Lovett]			
DeMerritt Alphonso, trav. salesman (S.), DeMings Bessie L. Mrs. h. 13 Lovett John, laborer, b. 24 Lothrop John, molder, b. 12 Elliott			
Denault Thomas J. J. carpenter, h. 23 Roundy			
Dennehy Dennis T. teamster, 78 Water, h. 6 Cliff [Dodge]			
Dennen Emma F. shoe operative, b. 74 Dennet Blanche R. b. 18 Thorndike Lizzie J. wid. William H. h. 18 Thorndike			
Dennigan Michael, care taker, Thomas McKee's, Hale, b. do. B. F.			
Denning Anna H. Mrs. b. r. 129 Water S. Louise, stenographer (B.), b. r. 129 Water			

**PITMAN & BROWN CO.,** Do much to increase the value of **GOOD MATERIALS** Such as **DOORS 9 & 11 Washington St.,** building by making and selling **PAINTS, Etc. SALEM.**

**LIME, CEMENT, SAND. All Masons' Supplies.**  
**SPRAGUE, BREED & BROWN CO.** Telephone. **BEVERLY.**

VIENNA BREAD, COFFEE CAKES, ENGLISH BUNS.

JOSEPH B. MENKE, - 139 Cabot Street, Beverly.

Ask your Grocer for DIRIGO CREAM

612 DEWITT. [Beverly.]

Dewitt Alice M. shoe worker, b. 573 Cabot  
Henry F. gardener, b. 573 Cabot  
Henry J. gardener, h. 573 Cabot  
Dexter Elsie E. b. W. S. Dexter's  
Franklin Dr. (B.), s. r. Hale opp.  
Witch lane, P. C.  
George (Boston), s. r. off Thissell  
n. Common lane, P. C.  
Gordon (B.), s. r. Hale opp. Catholic  
church, P. C.  
Howard, driver, 3 1-2 Hale, h. 40 Front  
Margaret, wid. John C. b. 20 Pierce  
ave.  
Marion R. student, b. 24 Pierce ave.  
Philip (B.), s. r. off Hale n. Hart,  
B. F.  
Robert L. carpenter, b. 24 Pierce ave.  
**D**EXTER SAMUEL R. carpenter, saw-  
ing and planing, 126 Park, h. 24  
Pierce ave. See page 783  
Susan C. wid. Frederick, s. r. Valley  
n. Hale, B. F.  
Vandelia A. teacher, Hardie school,  
rms. 26 Broadway  
William S. (B.), s. r. Grove, B. F.  
Wirt Mrs. (B.), s. r. off Hart n. Val-  
ley, B. F. [b. 13 W. Dane  
Dias Alden F. machinist, U. S. M. Co.  
Dibenedett Modertino, cook, h. 136 Park  
Di Cicco Dominick, laborer, h. 38 Water  
Pasquale, rem. from city  
Dickie James, carpenter, rms. 56 Bisson  
Dickinson Joseph S. driver, b. 151 Park  
Dickson Emily I. teacher, High school,  
b. 21 Hale [13 Swan ave.  
George H. emp. U. S. M. Co. b.  
DiDonato Alfred R. rem. from city  
Diette Arthur, machinist, U. S. M. Co.  
h. 14 School  
DiGenova Andrea, laborer, b. 8 Back  
Diggins Arthur A. driver, 70 Park, h.  
Swan ave.  
J. Stephen, rem. to So. Boston  
Lawrence, propr. Bev. Farms House,  
8 Vine ct. h. do. [Home  
Margaret, wid. T. William, rms. 22  
Dike Sarah M. b. 11 Cabot [P. C.  
Dillon Patrick J. horseshoer, h. 629 Hale,  
**DIRIGO BAKERY** (Fred W. May),  
baker and dining room, 217 and  
219 Cabot. See page 796  
**DIRIGO CREAMERY CO.** (Albert J.  
Garland), cream and milk deal-  
ers, and butter and ice cream  
mfrs. 98 Park. See side lines  
diRubbio Angelo, laborer, h. 146 Park  
Dix Elizabeth S. wid. Thomas M. h. 584  
Hale, P. C.  
Frank W. rem. to New York city  
George, clerk, North Shore Fish Co.  
b. 584 Hale, P. C.

DODGE.

Dixon Clara R. h. 261 Cabot  
Doane Albert, carpenter, h. 18 Knowlton  
Clarence S. rem. from city  
**D**OANE HOWARD A. carpenter and  
builder, Thissell n. Hale, P. C.  
b. 776 Hale, B. F. See page 782  
John O. leather worker, h. 39A  
Kernwood ave.  
Thomas F. carpenter, h. 67 Bridge  
Doble Clara L. Mrs. mngr. 192 Cabot, h.  
59 Essex [Cabot  
C. L. & Co. dry and fancy goods, 192  
Leon C. clerk, post office, b. 59 Essex  
Phineas K. h. 59 Essex [Elm  
Dockham Charles H. letter carrier, h. 5  
Mary E. student, b. 5 Elm  
Thomas J. died Nov. 4, 1905  
Dodd Bessie B. clerk, 240 Cabot, b. 163  
Essex [W. Dane  
Charles H. clerk, 302 Cabot, h. 22  
Edmund G. janitor, Hardie school,  
h. 74 Essex  
Jacob M. h. 163 Essex  
Nellie L. b. 163 Essex [163 Essex  
William L. foreman, 53 Rantoul, b.  
Dodge Albert (A. Dodge & Son), 70  
Park. h. at Gloucester  
Albert W. carpenter, h. 7 Briscoe  
Alice M. b. 3 Thorndike  
Alna H. farmer, h. 138 Conant  
Andrew, farmer, h. 200 Dodge  
Ann E. wid. Andrew 2d, h. 24 Federal  
Annie D. wid. Charles A. b. 194  
Rantoul  
Annie H. milliner's asst. 90 Cabot,  
b. 163 do. [ave.  
Annie P. wid. Israel W. h. 11 Atlantic  
Arthur F. shoe worker, b. 66 Dane  
Arthur W. shoe cutter, h. 291 Cabot  
A. & Son (Albert Dodge), flour and  
grain, 70 Park  
Benjamin B. h. 388 Cabot  
Benjamin F. painter, h. 299 Cabot  
Charles H. milk dealer, 27 Willis,  
h. do.  
**D**DODGE CHARLES L. general agent,  
Mass. Mut. Life Ins. Co. 222  
Cabot, h. 41 Washington. See  
page 772 [Cabot  
Charlotte P. wid. J. Stanwood, h. 76  
Chester L. rem. to Danvers  
Clarence L. shoemaker, h. r. 22  
Lothrop  
Clytie E. bookkeeper, 9 Abbott, b.  
11 Atlantic ave.  
Edwin E. shoemaker, also musician,  
rms. 78 Rantoul  
Eleanor L. clerk, 38 Lovett, b. 41  
Washington  
Ethel S. asst. librarian, public  
library, b. 6 Summer

We manufacture SPEARMINT, PEPPERMINT and BAY RUM from the HERB and warrant them free from any foreign substance. BEVERLY CHEMICAL AND SUPPLY COMPANY. Josiah B. Brown, Manager. 3 GALLOUPE AVENUE, BEVERLY, MASSACHUSETTS.

We sell only the best Watches and Jewelry at a fair price. Credit cheerfully given.

to reliable persons

F. C. MAUDE COMPANY, BEVERLY.

DODGE.

[Beverly.]

DORCETT.

613

Dodge Everett F. student, b. 66 Dane  
 Frances L. wid. Roger E. h. 66 Dane  
 Frank W. painter, h. 14 Arthur  
 Fred C. clerk (B.), h. Devon ave.  
 Frederick A. market gardener, 203  
 Dodge, h. do. [pect  
 Frederick N. shoe cutter, h. 22 Pros-  
 George A. laborer, b. 70 Rantoul  
 George W. counter sorter, b. Pearl  
 c. Essex  
 Grace L. b. 11 Atlantic ave. [Vestry  
 Helen M. wid. Charles F. h. 23  
 Henry E. gardener, h. 26 Judson  
 Henry E. 2d, farmer, h. 776 Cabot  
 James H. engineer, b. 14 Locust ave.  
 Jennie P. asst. public library, b. 41  
 Washington  
 John P. laborer, h. Pearl c. Essex  
 Jonathan, h. Elmwood ave.  
 Joshua S. farmer, h. 400 Cabot  
 J. Clifford, shoecutter, h. 6 Summer  
 Leonard, shoemaker, b. 8 Wentzell  
 ave. [bot, h. do.  
 Levi W. market gardener, 555 Ca-  
 Lillian F. clerk (B.), b. 26 Judson  
 Louis L. draughtsman (Navy Yard,  
 Chas'n), b. 76 Cabot  
 Lucius B. h. 282 Cabot  
 Martha C. h. 346 Dodge  
 Mary A. h. 47 Bartlett  
 Mary L. shoestitcher, b. 23 Vestry  
 Milo C. stenographer (Plymouth), b.  
 6 Summer  
 Nathaniel P. emp. U. S. M. Co. h.  
 163 Cabot  
 Perley K. died Mch. 19, 1906  
 Ralph F. treasurer. Stopford & Dodge  
 Co. 133 and 241 Cabot, also r. 15  
 Water, also (S.) and (Pea.), h.  
 161 Cabot  
 Susan J. h. 24 Federal  
 Susie A. student, b. 24 Federal  
 S. Isabella, b. 200 Dodge  
 Walter F. market gardener, 200  
 Dodge, b. do. [pect  
 Walter F. shoe cutter, b. 22 Pros-  
 William J. clerk (B.), b. 22 Prospect  
 Doen Loran F. emp. U. S. M. Co. rms.  
 23 Hale [Cabot  
 Dolan John, machinists' helper, h. 14  
 Dollard Lewis A. asst. foreman farmer,  
 Mrs. A. T. Phillips, b. Phillips  
 ave.  
 Dolliver Amos A. apprentice, b. 18 Agate  
 Garfield O. heelmaker, b. 18 Agate  
 James, machinist, b. 18 Agate.  
 Whitfield F. painter, h. 18 Agate  
 Z. Mabel, shoeworker, b. 18 Agate  
 Dolloff William E. carpenter, h. 32 Pond  
 Donahoe Abbie, maid at 28 Columbus  
 ave.

Doner Charles E. supervisor, penmanship,  
 public schools, b. Devon ave.  
 Donkin Charles C. (J. M. Donkin & Son),  
 36 Thorndike ave. b. 9 Charnock  
 James M. (J. M. Donkin & Son), 36  
 Thorndike ave. h. do.  
**DONKIN J. M. & SON** (James M. and  
 Charles C. Donkin), carpenters,  
 and builders, 36 Thorndike ave.  
 See page 782  
 Minnie L. vocal teacher, 36 Thorn-  
 dike ave. b. do.  
 Donlan John, stonemason, h. 8 Prospect  
 Thomas, laborer, h. 26 Cox ct.  
 Donlon Sadie A. tel. operator, 147 Cabot,  
 b. 8 Prospect [Hale  
 Donnelly John E. tel. inspector, b. 101  
 Margaret, cook, at 2 Butman  
 Thomas J. carpenter, h. 2 Orchard  
 Donoghue Catherine, housekeeper at 73  
 Haskell, B. F.  
 Donohue Bridget, wid. Thomas, wash-  
 erwoman, h. 18 Stone [Stone  
 David T. emp. U. S. M. Co. b. 18  
 see Donahoe  
 Donovan Albert B. barber, h. 6 Willow  
 Curley F. time keeper, b. 18 High  
 Eugene J. starter, B. & N. St. R. R.  
 h. 24 Rantoul  
 John J. rem. to Peabody  
 Joseph, emp. U. S. M. Co. b. 38  
 Roundy [ave.  
 Mary, maid at F. C. Dodge's, Devon  
 Michael, fireman, U. S. M. Co. b. 12  
 May [chard  
 Michael H. salesman (B.), h. 5 Or-  
 Nellie C. student, b. 18 High  
 Patrick, laborer, b. Mrs. J. Quirk's,  
 High [kell, B. F.  
 Peter, gardener, h. 18 High n. Has-  
 Peter T. gardener, b. 18 High n. Has-  
 kell, B. F. [Linden ave.  
 Doody Frances, clerk, 130 Cabot, b. 19  
 Doogue William, paper hanger, h. 9  
 Phillips ct. [Hardy  
 Dooley Andrew, machinist, b. 3 So.  
 Dooling Alice F. tel. operator, b. 163  
 Rantoul  
 Dooling Daniel, laborer, h. 178 Rantoul  
 Francis X. shoemaker, h. 19 Front  
 Frank, asst. shipper, U. S. M. Co. h.  
 163 Rantoul  
 Susan, wid. John, b. 19 Front  
 Doran Genevieve, teacher, South school,  
 b. 43 Lovett [Lovett  
 Laura B. teacher, High school, b. 43  
 Mary A. b. 16 Front  
 Mary A. wid. John F. at almshouse  
 Dorcett Nettie E. shoe worker, b. 7  
 Silver ct.  
 William, laborer, h. 7 Silver ct.

SPECIAL FACILITIES  
 FOR FILING  
**ORDERS by MAIL**  
 have done considerable toward distribut-  
 ing good PAINTS, WINDOWS, etc.  
**PITMAN & BROWN CO.,**  
 9 & 11 WASHINGTON ST., SALEM.

**REAL ESTATE**

Bought, Sold, Exchanged, Mortgaged or Insured by  
 Tel. Con. **William L. Wood, 71 Rantoul St.**

**COAL**

Best Quality.

Prompt Delivery.

Lowest Prices.

JOHN GIRDLER,

Tel. 469

BEVERLY.

**WOOD**

SULTANA ROLLS, PEACH ROLLS AND MOUSSES,  
 DIRIGO CREAMERY COMPANY.  
 65c PER QUART, \$2.00 PER GALLON.

614

DORMAN.

[Beverly.]

DUKESHAR.

Dorman Eli M. experimental machinist,  
 U. S. M. Co. h. 4 Myrtle  
 Doty Ethel, clerk, 250 Cabot, b. 18 Dane  
 George T. machinist, U. S. M. Co.  
 b. 64 Bridge  
 Mary A. wid. Charles, h. 18 Dane  
 Doucette Minnie, nurse, b. 157 Hale  
 Dow Alexander, b. Hale n. Everett, B. F.  
 Charles S. b. 10 Pond  
 Elizabeth B. clerk, 38 Lovett, b. 33  
 Bow  
 Elizabeth B. wid. John E. h. 1019  
 Hale n. Manchester line, B. F.  
 Henry, foreman, U. S. M. Co. rms.  
 10 Judson  
**DOW JAMES B.** propr. Sunnyside green-  
 house; also coal and wood, Hale  
 n. Everett and Oak n. B. F.  
 depot and (J. B. Dow & Co.  
 Manchester), h. 707 Hale n.  
 Everett, B. F. See page 807  
 S. Harvey (S. H. Dow & Co.), 40  
 Rantoul, h. 46 Cabot  
 S. H. & Co. (S. Harvey Dow and  
 Clara E. Patten), shoe stitching,  
 40 Rantoul  
 Dowd Mary Mrs. h. 80 Lothrop [Cabot  
 Dowling Anthony W. gardener, b. 68  
 Frank W. gardener, h. 44 Dodge  
 Hatival B. died Apr. 12, 1906  
 William H. fireman, h. 44 Dodge  
 Downey John J. died Sept. 21, 1905  
 Robert, rem. to Swampscott  
 Downie Aggie L. h. 165D Rantoul  
 Susie D. h. 165D Rantoul [Dane  
 Downing Annie, wid. Simon L. h. 38  
 Arthur, pianist, b. 38 Dane  
 Henry W. belt maker, h. 137 Balch  
 Lillian W. teacher, Hardie school, h.  
 14 Central ct.  
 Mary W. wid. John T. h. 590 Cabot  
 Susie E. dressmaker, 14 Central ct.  
 h. do. [Stone, b. do.  
 Downs Mary D. Mrs. dressmaker, 39  
 Doyle Charlotte W. h. 37 Federal  
 Elizabeth A. wid. Abram T. h. 14  
 Stone [32 Bartlett  
 John T. engineer, B. & M. R. R. h.  
 Lucy A. h. 37 Federal  
 Robert L. rem. to Boston  
 Drago John B. (fruit, etc.), 125 Cabot,  
 h. 81 do.  
**DRAKE DAVID R.** undertaker, 235  
 Cabot, h. do. See page 800  
 William A. teamster, rms. 176 Ran-  
 toul  
 Dresel Ellis L. (Boston), s. r. 10 Boyles  
 Drew Charles C. coachman, h. 144 Hale  
 Drey Fred J. foreman, r. 40 Rantoul, h.  
 at Lynn [h. do.  
 Driscoll Florence, teaming, 91 Elliott,

Driscoll John E. laborer, h. 8 Porter  
 Joseph, carpenter, b. 4 Harris  
 Michael, laborer, b. 94 Elliott  
 Drislane Michael, laborer, b. 641 Hale  
 Driver Emma McC. prin. Washington  
 school, b. 61 Lovett [h. do.  
 Isabella M. Mrs. dressmaker, 38 Dane,  
 Samuel, carpenter, h. 10 Pond  
 William R. (B.), s. r. 30 Washington  
 Drown Francis E. draughtsman, U. S. M.  
 Co. b. 23 Thorndike  
 Drue Frank, emp. U. S. M. Co. b. 9 Mason  
 Drugan Bertha, teacher (Walpole), b.  
 Conant  
 Guy J. clerk, U. S. M. Co. b. Conant  
 Joseph R. foreman, U. S. M. Co. h.  
 Conant n. Ellsworth ave.  
 J. Darwin, foreman, U. S. M. Co. b.  
 Conant  
 Duane William M. foreman, U. S. M. Co.  
 h. 15 School [do.  
 Dudley Carl W. clerk, 194 Cabot, b. 107  
**DUDLEY EDMUND B.** dentist, 173 Cabot,  
 h. 107 do. Office hours, 8 A. M.  
 to 5 P. M. Tel. con.  
 E. Gertrude, boxmaker, b. 4 Jasper  
 E. Waldo, tinsmith, 130 Cabot, h.  
 161 do. [Park ave.  
 George M. clerk, 207 Cabot, b. Bates  
 George M. blacksmith, h. Bates Park  
 ave.  
 John F. boots and shoes, 165B Ran-  
 toul, h. 8 Lake View ave.  
 Ruth, clerk, 40 Rantoul, b. 4 Jasper  
 William W. foreman, 58 Railroad  
 ave. h. 4 Jasper [nock  
 Duff Ellen M. wid. James, b. 18 Char-  
 Frank, carpenter, b. 388 Cabot  
 Duffey Thomas C. foreman, 123 Rantoul,  
 h. 275A Cabot  
 Duffy James. machinist, b. Mrs. M. M.  
 Griffin's, Sylvester ave.  
 M. Josephine, b. 31 Stone  
 Patrick J. shoelaster, h. 31 Stone  
 Dugan Annie Mrs. rem. to Salem  
 Cornelius jr. laborer, h. 116 Water  
 Edward, bookkeeper, U. S. M. Co.  
 b. 20 Summit ave.  
 James, steam fitter, rms. S. A. Gil-  
 more's, Glidden  
 John, b. 20 Summit ave.  
 Michael P. engineer, Salem pump-  
 ing station, h. n. do.  
 Thomas F. engineer (S.), h. 20 Sum-  
 mit ave. [ave.  
 Timothy, stockfitter, b. 20 Summit  
 Duggan Eliza, b. 21 Atlantic ave. [ave.  
 Ellen, wid. Mortimer, h. 21 Atlantic  
 Duke John, laborer, h. 27 Mason  
 Dukeshar Alister L. carpenter, h. r. 104  
 Cabot

**THE PICKETT COAL CO.,**  
 15 Water and 166 Cabot Streets.

**Coal, Wood, Cement, Lime,**  
**Sand and Hair.**

Latest Styles in Clothing and Jewelry. Cash or Credit  
**F. C. MAUDE COMPANY, BEVERLY.**

DUNBAR.	[Beverly.]	EDWARDS.	615
Dunbar George A. carpenter, h. 6 Ed-wards		Dyer Walter S. foreman, J. T. Wilson & Son's, h. 13 Thorndike	
O. Chester, carpenter, b. 6 Edwards		William R. foreman, U. S. M. Co. h. 127A Cabot	[32 Wallis]
Duncan David W. driver, h. 39 Pond [do.		Wilmot G. shoe repairer, 8 Essex, h.	
Edwin M. clerk, 208 Rantoul, h. 210			
Justin H. express, 6 Chase, h. do.		EARLY CHARLES H. painter, b. 25 Chase	
Duncanson Charles, mason's tender, h. 529 Cabot		Lydia R. wid. William F. h. 25 Chase	
William D. rem. to Wenham		Easson Roscoe, clerk, 115 Water, b. 188 Rantoul	
William H. bookkeeper, 133 Rantoul, b. at Wenham		Eastern Elevator and Mill (A. Dodge & Son), proprs. 70 Park	
Dunham Charles B. carpenter, h. 2 Kernwood ave.		Shoe Co. (John M. Whitcomb), shoe mnfrs. 184 Cabot	[39 Wallis]
Dunn Bernard, teamster, b. r. 6 Linden		Eastman Burton C. bookkeeper (B.), h. Judith S. b. 46 Cabot	
Bertha J. b. 24 Lothrop [24 Lothrop		Leon C. machinist, h. 37 Wallis	
Charles E. foreman, U. S. M. Co. h. Francis, farmer, h. 95 Hull		Thomas A. restaurant, 42 1-2 Elliott, h. 165A Rantoul	
Levi A. Salem, Beverly and Manchester Express, 150 and 186 Cabot, h. at Manchester		Eaton Ada M. Mrs. shoestitcher, h. 22 Roundy	[14 Odell ave.]
Thomas B. rem. to Manchester		Arthur W. foreman, U. S. M. Co. h. Edna F. teacher, Washington school, rms. 8 Pond	[Essex]
Dunt Edward, machinist, U. S. M. Co. h. 3 Beckford		Frederick F. trav. salesman, h. 57 G. Forrest, bookkeeper, U. S. M. Co. h. 37 Railroad ave.	
Duplessis Milinese wid. Wilfred, h. 12 Mason		Harriet A. wid. John, b. 46 Cross	
Dupras Samuel F. carpenter, rms. 182		Harrison H. inventor, h. 34 Thorn-dike ave.	
Durand Edwin E. foreman, 40 Rantoul, h. at Swampscott		John L. h. 12 Oak n. Vine ct. B. F. Marland H. student, b. 57 Essex	
Durdan Elsie L. rem. to Nova Scotia		Mary E. Mrs. companion at 22 Fed-eral	[Rantoul]
Emma A. domestic at 290 Cabot		Murray W. clerk, U. S. M. Co. h. 247 William P. rem. to Peabody	
Durgin George D. (Fraser, Durgin Co.), 218 Cabot, b. 35 Washington		Ebsen Arthur C. bookkeeper, 40 Ran-toul, b. at Salem	
Durkee Catherine, wid. Edward M. h. 76 Chase		Echelberry Margaret E. Mrs. linotype operator, 169 Cabot, b. 16 Frank-lin pl.	[Pickett's ct. B. F.]
John R. rem. to Salem		Eddy William F. teamster, h. off Hale n. Edgar Walter, rem. to Lawrence	
Lucy H. Mrs. rem. to Salem [ave.		Edgerly Anna E. asst. forewoman (S.), b. 590 Cabot	
Wendell U. teamster, h. 9 Winthrop		Georgie A. shoestitcher, b. 57 Hale	
Durland William, carpenter, Publicover Bros. h. at Swampscott [shire		Edgett Carrie C. b. 329 Cabot	
Durling Ezekiel B. rem. to New Hamp-George E. rem. to New Hampshire		Grace L. teacher (Kansas City, Mo.), b. 329 Cabot	
Leslie E. rem. to Charlestown, N. H. William, driver, h. 39 Pond		Isaac H. clerk (State House, B.), h. 329 Cabot	[Cabot]
Dusseault Arthur, machinist, rms. 206 Rantoul		Ruth F. teacher (Brookline), b. 329	
Dutcher Edwin, printer, b. 41 Roundy		Edmands G. Lillian, teacher, Prospect school, b. 68 Dane	
Roland H. apprentice, b. 41 Roundy		<b>EDMANDS HATTIE A. MRS.</b> propr. Hotel Beverly, 5 Mill, h. do. See page 794	
William W. h. 41 Roundy		Edwards Alice, b. 54 Dodge	
William W. jr. shoe cutter, b. 41 Roundy [h. 32 Pond		Alice B. nurse, b. 77 Lovett	
Dutra Francis T. machinist, U. S. M. Co. Theodore, h. 56 Bridge		Alwood B. shoemaker, h. 81 Bisson	
Dwyer Bridget T. cook at 68 Dane		Andrew S. city collector, h. 77 Lovett	
Fred, chaffeur, h. 273 Hale			
John, blacksmith and horseshoer, 662 Hale, h. do. P. C.			
William A. shoecutter, h. 19 Front			
Dyer Ethel L. bookkeeper (S.), b. 32 Wallis			
Francis L. carpenter, b. 176 Cabot			
Henry I. carpenter, b. 154 Hart, B. F.			

When a man tells you that his house is better because the doors, windows, blinds, paints, etc., used were bought of us he is right. You will know it if you do likewise.

**PITMAN & BROWN CO., SALEM, MASS.**

**POCAHONTAS and NEW RIVER STEAM COAL.**  
**SPRAGUE, BREED & BROWN CO. Telephone. BEVERLY.**

DELICIOUS CREAM BREAD and ROLLS Fresh Every Afternoon at

JOSEPH B. MENKE, - 139 Cabot Street, Beverly.

Telephone your order to the **Dirigo** if you wish the best Ice cream & Ices.

616

EDWARDS.

[Beverly.]

EMBREE.

Edwards Anna G. dressmaker, 311 Cabot, h. do. [Hale, B. F.]  
 Arthur (Boston), s. r. Hart opp.  
 Arthur E. stenographer (B.), b. 77 Lovett [Essex]  
 Benjamin I. poulterer, h. r. 554  
 Bertha N. b. 54 Dodge  
 Charles W. laborer, b. 540 Essex  
 Clarence A. grocer, 54 1-2 Dodge, b. 54 do.  
 Della W. housekeeper, b. 552 Essex  
 Edwin A. carpenter, 48 Essex, b. 311 Cabot  
 Elizabeth, b. 4 Enon [do.]  
 Ezra F. bee raiser, Foster n. Cole, h.  
 Frank, farmer, h. 266 Dodge  
 George H. farmer, h. 320 Dodge  
 Henry W. engineer, b. 48 Bisson  
 Israel O. h. 54 Dodge  
 John F. farmer, h. 540 Essex  
 John J. laborer, rms. 8 Porter  
 Justin M. farmer, h. 552 Essex  
 Lewis C. laborer, h. 23 Charnock  
 Rufus C. farm hand, b. 552 Essex  
 Sarah A. h. 80 Conant  
 Stephen A. D. farmer and milk raiser, Common Lane, cor. Foster, h. do.  
 Susan b. 266 Dodge  
**EDWARDS WILLIAM G.** building mover, 64 Bridge, Salem. *See page 529*  
 Egerton F. Dwight, emp. U. S. M. Co. h. 28 Lyman [Hotel]  
 Ehrman Harry M. machinist, b. Park  
 Eklund Joseph, machinist, b. 27 Porter  
 Eldredge Albert F. clerk, 123 Hale, h. 149 do [Bow]  
 Amy A. bookkeeper, 7 Water, b. 20  
 Archibald A. shoemaker, h. 21 Charnock  
 Edward P. coachman, b. 50 Lothrop  
 Henrietta, wid. George O. b. 145 Hale  
 Issachar T. died Mch. 31, 1906  
 I. Frank, gardener, h. Valley n. Hale, B. F.  
 Joseph N. h. 5 Phillips ct.  
 Lucy A. wid. Joseph A. b. 23 Vestry  
 Mary J. wid. Benjamin W. h. 20 Bow  
 Mary S. wid. West D. in California  
 Perley G. (Millett, Woodbury & Co.), 61 Rantoul, also (F. A. Seavey & Co.), 40 do. h. 50 Lothrop  
 Stephen, b. 574 Hale, P. C.  
 West D. gen. agent (1 Washington, B.), h. 26 Broadway  
 Eldridge Adelbert A. shoe worker, h. 293 Cabot  
 Harold A. (Eldridge & Cain), 37 Chase, b. do.

Eldridge Henry W. foreman, U.S.M. Co. h. Pierson n. Blake  
 Jacob P. painter, h. 37 Chase  
**ELDRIDGE & CAIN** (Harold A. Eldridge and Albert D. Cain), house and sign painters, 37 Chase. *See page 788*  
 Ellerton Annie E. housekeeper at Alex. Shaw's, Hale  
 Ellingwood Ella T. telegrapher, (B.), b. 238 Cabot  
 Mellana A. h. 238 Cabot [ave.]  
 Elliot Walter L. carpenter, b. 5 Madison  
 Elliott Alice, maid at 25 Hale  
 Elliott Chambers, Geo. F. Clogston, propr. lodgings, 212A Rantoul  
 Charles, h. 78 Stanley  
**ELLIOTT CHARLES H.** coal and wood. 7 Pond, h. 27 do. *See page 778*  
 Charles R. shoemaker, h. 24 Bow  
 Edith, clerk (B.), b. 91 Haskell, B. F.  
 Esther G. b. 24 Bow  
 Fred, painter, b. 91 Haskell, B. F.  
 George H. market gardener, 67 Grover, h. do. [man]  
 Harry D. draughtsman, b. 14 But-Hattie, b. 14 Butman  
 Hervey, carpenter, h. 14 Butman  
 Horace E. carpenter, h. 74 Standley  
 Israel M. milk dealer, 3 Ober, h. do.  
 James, plumber, h. 48 Pond  
 John W. farmer, h. 460 Essex  
 Lizzie P. b. 190 Rantoul  
 Lydia E. wid. John T. h. 91 Haskell n. High, B. F. [Essex]  
 Lydia H. wid. Stephen P. h. 460  
 Mary C. wid. Israel, died Oct. 26, 1905 [ison ave.]  
 Walter, emp. U. S. M. Co. b. 7 Madi-William E. laborer, h. Valley n. Hale, B. F.  
 William H. carpenter, b. 255 Dodge  
 Ellis Catherine R. maid at 115 Cabot  
 Clara A. Mrs. h. 384 Cabot  
 Dell D. machinist, b. 25 Peabody ave.  
 Ernest I. police officer, h. 51 Essex  
 Harry B. clerk, U. S. M. Co. h. Sturtevant n. McKay  
 Merton E. foreman, U. S. M. Co. h. 25 Peabody ave.  
 Ellsworth Edward G. rem. from city  
 Thomas, rem. from city  
 Elmore James, coachman, H. C. Frick's, h. 15 Thissell, P. C.  
 Elwell Elizabeth H. wid. Newton, book-keeper, 244 Cabot, h. 9 Charnock  
 Sarah E. wid. Isaac, b. 28 Pond  
 Ely Charles H. architect (B.), b. 13 Home  
 Embree E. A. foreman, U. S. M. Co. rms. 10 Judson

When you are out of condition you use a tonic. Why not do the same by your horse? Use the ORIGINAL J. T. BROWN'S WORM AND CONDITION POWDERS. **BEVERLY CHEMICAL AND SUPPLY COMPANY.** Josiah B. Brown, Manager. 3 GALLOUPE AVENUE, BEVERLY, MASSACHUSETTS.



Tone up the quality and we tone up the line of customers. Best goods in stock means best people to buy. Cash or Credit.

**F. C. MAUDE COMPANY,**

**Three Stores.**

EMERSON.	[Beverly.]	FERGUSON.	617
Emerson Elizabeth, wid. Albert O. h. 40 Bartlett [40 Bartlett		Falls Charles O. clerk, 91 Cabot, h. 7 Fayette	
Mary A. teacher, Hardie school, b.		Elsie M. b. 14 Bow [do.	
Emo Margaret, wid. Christopher, rem. to Canada		Hamden A. engineer, 55 Bow, h. 14	
Endicott Agnes W. b. 16 Broadway [lett		Fancey James, rem. to New Hampshire	
Anna E. wid. Samuel A. h. 13 Bart-		Fanning James, laborer, h. 34 High c. Haskell, B. F.	
George A. (Marshall & Moulton Ex- press Co.), 4 Washington and 53 Broadway, b. 13 Bartlett		Fantelli Aldo, laborer, h. 61 Federal	
Margaret, b. 16 Broadway		Farenhold Ella M. Mrs. b. 39 Thorndike ave.	
Mary E. h. 97 Rantoul		Farley Lawrence P. engineer, U. S. M. Co. rms. 391 Cabot	
Robert R. pres. Bev. Sav. Bank, h. 16 Broadway [sell, P. C.		Farnham Carrie E. teacher (St. Louis, Mo.) b. 18 Cedar	
William (B.), s. r. off Hale n. This-		Charles H. civil engineer, b. 18 Cedar	
Enlind Katharine, teacher, Farms school, b. at Peabody		Walter, supt. Bev. almshouse, 18 Cedar, h. do.	
Enos Manuel F. hairdresser, 233 Cabot, h. 14 Home		Farnum Ella L. wid. George K. b. 126 Bridge [h. 190 Rantoul	
Enterprise (The), Miss R. F. Robinson, propr. variety store, 250 Cabot		Farr Albert W. printer, 58 Railroad ave.	
Printing Co., C. E. Browne, propr. 1 Highland ave.		William, ins. solicitor, b. 276 Cabot	
Erickson Frank O. machinist, h. 7 Mason		Farrell C. A. rem. to Wenham	
Gabriel J. rem. to Rockport		Harry C. rem. to Swampscott	
Helma W. cook, at 25 Hale		Thomas, rem. to Lynn [41 do.	
Ericson John, emp. U. S. M. Co. h. 15 Central [21 Hale		Farrin Arthur G. mngr. 244A Cabot, h.	
Ernst Maria R. teacher, High school, b.		Ernest L. (Clark & Farrin, B.), b. 31 Ocean	
Wilhelmine B. teacher, High school, b. 21 Hale		Melvin D. carpenter, h. 31 Ocean	
Essex County Mercury, 3 Broadway		M. Josephine, wid. J. Frank, h. 31 Ocean	
Estabrooks Silas, machinist, b. 12 Elliott		see Ferrin [h. 1 Hale	
Estes Tree Transplanting Co. (The), Linehan & Estes, proprs. 640 Hale n. Haskell, P. C.		Farrington Fred C. foreman, U. S. M. Co.	
Willard D. (Linehan & Estes), Pride's Crossing, h. at Danvers		Fassett George E. poulterer, 8 Cole, h. do.	
Estey Ralph E. telegrapher and tower- man, Bev. R. R. station, h. 29 Enon [ave.		Fay John, gardener, h. 34 West, B. F.	
Esty Waldo P. teamster, b. Somerset		John J. machinist, b. 96 Cabot	
Ethrie James, machinist, b. 32 Broadway		Feeney Mary E. cook at 12 Washington	
Eustis W. H. (Roxbury), s. r. 40 Ober		Fegan Ethelyn E. bookkeeper, 82 River, b. 36 Dane	
Evans Charles, b. 2 Rogers ct.		Leverett, stockfitter, h. 36 Dane	
Robert D. (Boston), s. r. off 55 Ober		Nellie A. bookkeeper, 40 Rantoul, b. 36 Dane	
Zaphira O. wid. John C. b. 14 Chap- man [Cabot		Felch Frank E. boxmaker, b. 13 Lovett	
Eveleth Sarah B. wid. Jonathan S. h. 324		Joseph T. mill hand, rms. 58 Pleas- ant	
Everett Clara B. prin. Prospect school, b. 8 Pond [Stone		Lewis, rem. to Lynn	
Evitts Ernest E. emp. U. S. M. Co. h. 14		William H. rem. from city	
Eyler Joseph M. die sinker, b. 7 Living- ston ave.		Felix Achilles F. dentist, 244 Cabot, h. 21 Broadway [road ave.	
FAIRBANKS ALLAN, student, b. 9 Dane		Fellows Byron W. machinist, h. 48 Rail-	
Charles F. (B.), s. r. Bay View ave.		Felt Frank B. b. 34 Washington	
Samuel B. student, b. 9 Dane		Feltch John W. shoemaker, h. 18 Cliff	
Fairfield Charlotte, coal dealer, 127 Cabot, h. at Salem		Fennelly Sarah G. b. 30A Bisson	
Fallon Bernard, laborer, b. 91 Elliott		Fenno Lawrence C. (B.), s. r. off Hale n. Hart, B. F.	
		Ferguson Alfred W. laborer, h. 26 Essex	
		Charles P. shoemaker, b. 69 Bisson	
		Clara H. rem. to Salem	
		Fred A. clerk, 123 Hale, h. 126 do.	
		Jeremiah W. laborer, h. 69 Bisson	
		Nellie A. Mrs. shoefitter, b. 8 Lyman	

**A MAN** can do nothing better than paint his house with **LOWE BROS.** "HIGH STANDARD" PAINTS. PITMAN & BROWN CO. SALEM. Send for Color Cards and Prices.

**Beverly Loan Co.**

Money loaned on Horses, Carriages,  
Furniture, Pianos, Organs, Etc.  
Telephone. 71 Rantoul Street.

**BEST GEORGES CREEK COAL for Blacksmiths' Use.**  
**JOHN GIRDLER, Beverly.**

TELEPHONE 469.

Individual Bricks of Ice Cream from DIRIGO CREAMERY CO.

618

FERGUSON.

[Beverly.]

FLINT.

Ferguson Nettie M. nurse, b. 16 Elliott  
 William A. chief of police, h. 23  
 Central [ford, b. do.  
 Fernald Alice A. dressmaker, 7 Beck-  
 Fred L. bookkeeper, 3 Riverside, h.  
 at Salem  
 George W. provisions, h. 7 Beckford  
 Isaac (Chelsea), s. r. Park View ave.  
 R. Emma Mrs. nurse, 16 Fayette, h.  
 at Danvers [b. 7 Beckford  
 William S. machinist, U. S. M. Co.  
 Ferrick William H. hairdresser. Odd  
 Fellows' blk. rm. 1, also real es-  
 tate and insurance, do. rm. 3, h.  
 59 Hale [Chase  
 Ferrier Harvey J. concreter, rms. 44  
 Ferrin Anna M. teacher, Hardie School,  
 b. 54 Hale [9 Phillips ct.  
 Laura E. Mrs. (West Newton), s. r.  
 see Farrin [Porter  
 Petrici Francesco, mason's helper, h. 7  
 Field Albert F. blacksmith, h. 22 Char-  
 nock [Wellman  
 Catharine, shoe folder (S.), b. 17  
 George A. Mrs. rem. to Portland, Me.  
 James A. ins. solicitor, b. 17 Wellman  
 John, h. 17 Wellman  
 Mary F. b. 17 Wellman [man  
 Nellie, shoe folder (S.), b. 17 Well-  
 Nora L. b. 17 Wellman  
 Ozro M. (Field & Kennedy), 165-167  
 Cabot, h. 31 Central  
 & Kennedy (Ozro M. Field and Fred  
 J. Kennedy), clothing and gents'  
 furnishings, 165-167 Cabot  
 Fielden Henry, supt. 131 Conant, h. do.  
 Fielder Albert W. shoemaker, h. Mul-  
 berry cor. Federal  
 Annie A. clerk, 224 Cabot, b. 373 do.  
 Charles, musician, h. 2 Home  
 Charles W. machinist, U. S. M. Co.  
 b. 2 Home [Lothrop  
 Charlotte N. wid. John K. b. 137  
 Dwight J. machinist, U. S. M. Co. b.  
 2 Home  
 Ella L. wid. James C. collector, N.  
 E. I. school, b. 5 Porter  
 George F. farmer, h. 373 Cabot  
 George W. mason, h. 373 Cabot  
 John K. shoelaster, h. 137 Lothrop  
 Merton H. hostler, b. 137 Lothrop  
 Walter E. shoemaker, b. 137 Lothrop  
 Woodbury, shoe repairer, r. 138 Lo-  
 throp, h. 138 do.  
 Finberg Michel, shoe laster, h. 22 Front  
 Finch Samuel A. painter, h. 10 Jasper  
 Finn J. William, machinist, h. 11 Rowell  
 ave.  
 Finnesey Mary, domestic at r. 13 Ober  
 Finnigan Patrick, coachman, Miss F. P.  
 Mason's, Prince, s. r. do.

Finnin James, rem. from city  
 Sadie J. Mrs. waitress at 68 Dane  
 Finno Alexandra, carpenter, h. 118 Ran-  
 toul  
 First Baptist Church, Cabot c. Abbott  
 Parish Unitarian Church, Cabot c.  
 Hale  
 Universalist Church, Judson  
 Firth Robert, carpenter, Publicover  
 Bros. h. at Gloucester  
 Fish Walter A. crossing tender, Elliott  
 st. crossing, h. 51 Elliott  
 Fisher Carl M. machinist, h. 31 Bow  
 John L. gardener, h. 144 Hale  
 Mary, wid. John, h. 9 Woodbury  
 Fiske Jennie L. wid. Albert R. rem. to  
 Dover, N. H.  
 Louis B. machinist, h. 34 Central  
 Oliver W. machinist, h. 32 Lothrop  
 Fitts Wallace J. shoe cutter, h. 8 Mc-  
 Kinley ave.  
 Fitzgerald Daniel, mason, h. 12 Cliff  
 Elizabeth, clerk, U. S. M. Co. b. 51  
 Lovett  
 Morris, farmer, b. 233 Dodge  
 Fitzgibbon Margaret, forewoman, 36  
 Cabot, b. at Peabody  
 Philip, general foreman, T. Fitzgib-  
 bon's, h. 70 Lovett  
**FITZGIBBON THOMAS**, stone contrac-  
 tor and concrete paver, 173  
 Cabot, rm. 10, h. 40 Abbott.  
 Quarry off 258 Essex. See page  
 786  
 Fitzgibbons James J. stone mason, h.  
 33 Bartlett  
 Flager Harris, junk, 142 Park, h. do.  
 John, canvasser, b. 142 Park  
 Joseph, canvasser, b. 142 Park  
 Flanagan John, tinsmith, h. 119 Water  
 Flanders Cora M. clerk, rms. 20 Dane  
 Flavin Walter C. plumber, 30 Rantoul,  
 h. do.  
 Fleming Elizabeth A. b. 43 1-2 Federal  
 Henry M. emp. U. S. M. Co. b. 27  
 Front  
 John, laborer, b. 34 High, B. F.  
 John A. rem. from city [era]  
 Mary E. wid. Thomas, h. 43 1-2 Fed-  
 Michael, stableman, h. 3 Lothrop  
 Richard F. iron lather, h. 36 Beck-  
 ford  
 Fletcher Thomas, machinist, h. 587 Cabot  
 Flint Arthur L. shoemaker, b. 43 Rail-  
 road ave. [Arthur  
 Frank E. trimming cutter, b. 13  
 Frederick P. rem. to No. Reading  
 Harry O. salesman (S.), b. 13 Arthur  
 J. Fred, shoe cutter, h. 84 Green  
 Katrina, wid. George A. h. 43 Rail-  
 road ave.

Prices as low as the lowest,  
 Quality — Nothing Better.

**The PICKETT COAL CO.,**  
 15 Water and 166 Cabot Streets.

Compare our prices with the prices of goods in other stores. Satisfy yourself that you are not paying more because you get a little time.

**F. C. MAUDE COMPANY, Beverly and Hyde Park.**

FLINT. [Beverly.] FOSTER. 619

**F**LINTE WALTER S. insurance and real estate, 127 Cabot, h. 43 Railroad ave. See page 773  
 Flood Lizzie, maid at 364 Cabot  
 Floyd Fred A. carpenter, h. 298 Dodge  
 George H. rem. to Salem  
 Harriet W. wid. George, h. 26 Wallis M. Elizabeth, wid. Joseph M. h. 279 1-2 Cabot  
 Flynn Catherine E. linotype oper. 169 Cabot, b. at Peabody  
 Ellen, domestic at 72 Lothrop  
 Francis J. boarding stable, r. 183 Hale, b. 183 do.  
 John J. fireman. Salem pumping station, h. Somerset ave. n. Dodge  
 Lizzie, domestic at 25 Atlantic ave.  
 Mary T. wid. John C. h. 183 Hale  
 Focareta Alfred, rem. from city [b. do.  
 Fogerty Roberta, nurse, Bev. Hospital,  
 Fogg Charles W. gardener, h. 186 Hale  
 George S. gardener, F. Dexter's, h. 348 Hale [ave.  
 G. Herbert, carpenter, h. 5 Burton  
 Herbert, motorman, rms. 56 Bisson  
 James R. clerk, 186 Cabot, b. 56 Bisson  
 Joseph F. bookkeeper, D. M. Linehan & Co.'s, b. off Thissell n. Common, P. C. [Hale  
 Louise P. clerk, 38 Lovett, b. 348  
 Samuel A. gardener, h. off Thissell n. Common, P. C.  
 Foley B. Agnes, h. 3 Summit ave.  
 Catherine M. domestic at 1 Monument sq.  
 Clara B. b. 10 Pleasant  
 Dennis, laborer, b. 26 Cox ct.  
 Dennis F. wharfman, h. 10 Rantoul  
 James, laborer, h. 10 Cox ct.  
 James E. machinist, U. S. M. Co. rms. r. 7 Pond  
 Jeremiah, b. 10 Rantoul  
 John, clerk, 25 School, b. 3 Summit ave. [Columbus ave.  
 John, engineer, B. G. & E. Co. h. 14  
 John, foreman, U. S. M. Co. h. at Chelsea  
 John, shoe worker, b. 10 Cox ct.  
 Kate, cook, 138 1-2 Rantoul, rms. 140 do. [rms. 23 Bow  
 Leonard, draughtsman, U. S. M. Co.  
 Margaret A. wid. Hugh J. boarding house, 52 Rantoul, h. do.  
 Mary A. shoemaker, b. 10 Cox ct.  
 Nora M. propr. Rantoul Dining Room, 138 1-2 Rantoul, rms. 140 do.  
 Sadie M. awl operator, U. S. M. Co. b. 32 Broadway

Foley Thomas, coachman, at G. Norman's off Prince [ant  
 Timothy, police officer, h. 10 Pleasant  
 T. Ralph, clerk, 244A Cabot, b. at Gloucester  
 Winthrop E. electrician, b. 14 Columbus ave.  
 Foote Frederick L. laborer, b. 688 Cabot  
 Fopiano Charles A. vegetable pedler, h. 78 Cabot  
 Fred C. laborer, b. 78 Cabot [Water  
 John, fruit and produce, h. 119  
 Foran Patrick, laborer, Cherry Hill Farm, b. at Salem  
 Forbes Stewart, foreman, A. P. Lorings', b. 584 Hale, P. C.  
 Ford Charles B. gardener, H. M. Sears, Hale, h. n. do. [h. 51 Lovett  
 Lawrence A. lawyer (70 State, B.),  
**F**ORNESS ARTHUR A. real estate and insurance agent, 173 Cabot, rms. 8 and 9; and (S.), h. 32 Washington. See page 770  
 Forniss Francis, shipper, 59 Rantoul, h. 7 Charnock [7 Charnock  
 Laura A. asst. water board office, b.  
 Forrent Stephen D. mngr. 118 Cabot, rms. 22 Railroad ave.  
 Fortin Agiles, rem. to Lawrence  
 Joseph E. rem. to Lawrence  
 Foss Charles C. b. 54 Water  
 Fred B. clerk, Amer. Ex. Co. b. 21 Atlantic ave. [son  
 George A. cabinet maker, h. 26 Bisson  
 George N. heel-cutter, b. 26 Bisson  
 John G. h. 54 Water [at Lynn  
 J. Frank, telegrapher, 173 Cabot, b.  
 Lewis A. asst. engineer, h. 35 Bow  
 Fossa Pasquale, fruit, etc. 81 Cabot, h. do. [Essex  
 Foster Adeline S. wid. Ezra O. h. 61  
 Albert, shoemaker, h. 24 Essex  
 Alice C. b. 11 Thorndike  
 Alice P. b. 99 Corning  
 Almira, b. 310 Hale  
 Alonzo G. (J. Foster & Sons), 265 Hale, h. 261 do.  
 Andrew P. farmer, b. 14 Federal  
 Anna, b. 19 Broadway  
 Anna P. died July 8, 1905 [Hale  
 Archer W. stenographer (B.), b. 172  
 Arthur, market gardener, 295 Dodge, h. do. [ave.  
 Arthur T. clerk (B.), h. 11 Highland  
 Augustus C. electrician, b. 34 Essex  
 Augustus E. gardener, h. 300 Hale  
 Austin H. clerk, 159 Rantoul, b. 11 May  
 A. Augusta h. 232 Hale [Ocean  
 Benjamin G. clerk, 118 Cabot, h. 27  
 Benjamin R. shoemaker, h. 24 Essex

**The WHEELER SCREEN**

Opens like a window—Works easily—Can be locked—is really fly-proof.

**PRICE IS LOW**

**PITMAN & BROWN CO.**  
9 & 11 WASHINGTON ST., SALEM.

Bright, Clean **COAL.** PRICES AS LOW AS THE LOWEST.

**Sprague, Breed & Brown Co.**  
Telephone. BEVERLY.

**JOSEPH B. MENKE**Fancy Baker and Confectioner.  
139 CABOT STREET, BEVERLY.

620

FOSTER.

[Beverly.]

FOSTER.

Foster Bessie O. teacher of physical culture, 21 Bartlett, b. do.  
 Carl W. fisherman, h. 5 Silver ct.  
 Caroline, b. 259 Hale  
 Caroline E. Mrs. rem. to Marblehead  
 Charles, farm hand, b. 181 Hale  
 Charles C. fisherman, h. 6 Edwards  
 Charles E. rem. to Danvers  
 Charles H. janitor, h. 61 Hale  
 Chester A. rem. to Salem  
 Clinton S. clerk, P. O. h. 29 Cross  
 C. Arthur (Merrill, Porter & Co. L.), h. 16 Dodge [Dodge  
 Daniel P. McKay stitcher, h. 113  
 Dwight, clerk, 58 Park, b. 48 Ober  
 Edgar S. stenographer (B.), b. 21 Bartlett  
 Edward E. draughtsman, U. S. M. Co. h. 14 Lovett [at Salem  
 Edward M. printer, 116 Rantoul, h.  
 Edwin B. nurse, b. 61 Hale  
 Elijah P. mason, h. r. 9 Charnock  
 Eliza A. wid. Elijah P. h. 29 Bartlett  
 Eliza B. wid. Samuel J. h. 11 Thordike  
 Elizabeth, shoemaker, b. 310 Hale  
 Elizabeth A. wid. Calvin, h. 310 Hale [Cabot  
 Elizabeth B. wid. Jesse W. h. 344  
 Elizabeth H. clerk, b. 1 Quincy pk.  
 Elizabeth K. wid. Nathan H. h. 1 Hardy  
 Elizabeth R. b. 14 Federal  
 Ellen, shoe stitcher, b. 113 Dodge  
 Ellen Mrs. cook, Bev. Hospital, b. do.  
 Elsie, milliner, b. 19 West Dane  
 Elsie L. b. 176 Hale  
 Emily, b. 176 Hale [Dane  
 Emma F. clerk, 250 Cabot, b. 19 W.  
 Everett A. clerk (S.), b. 50 Hale  
 Florence, wid. Horace, h. 6 Brackenburg  
 Florence G. stenographer, 1 Highland ave. b. 186 Lothrop  
 Frances E. wid. Josiah 2nd, h. 228 Hale [Quincy pk.  
 Francis A. mngr. 241 Cabot, h. 1  
 Frank, machinist, b. Park Hotel  
 Frank A. clerk, 40 Rantoul, h. 7 Charnock  
 Frank W. bookkeeper, Bev. Nat'l Bank, b. 1 Quincy pk.  
 Frank Y. carpenter, h. Brimble ave. c. Reservoir rd.  
 Fred P. machinist, b. 35 Cabot  
 Frederick W. C. clerk (B.), b. 11 Thordike  
 George A. shoemaker, b. 24 Essex  
 George B. h. 21 Bartlett  
 George L. shoemaker, b. 9 Bartlett  
 Gideon F. trader, h. 95 Hale

Foster Hannah L. h. 48 Ober  
 Harry I. clerk (S.) b. 19 W. Dane  
 Helen, student, b. 34 Essex [May  
 Henry A. driver, 20 Lovett, h. 11  
 Henry F. gardener, b. 259 Essex  
 Hezekiah A. shoelaster, h. 35 Cabot  
 Hollis D. machinist, b. 27 Ocean  
 Horace, groceries and provisions, 588 Cabot opp. Dodge, h. 590 do.  
 Horace P. paying teller, Bev. Nat'l Bank, also treas. Bev. Co-op. Assoc. h. 34 Essex  
 H. Frances, b. 48 Ober  
 Isabel M. bookkeeper, 60 Pleasant, b. 77 Essex  
 Issachar, farmer, h. 186 Lothrop  
 I. Prince, student, b. 37 Washington  
 I. Woodbury, paymaster (N. Y. N. H. & H. R. R. B.), h. 37 Washington  
 Jacob, machinist, rms. 99 Elliott  
 James P. shoe maker, rms. Central Fire Station [Essex  
 James W. bookkeeper (B.), b. 77  
 Jeremiah (J. Foster & Sons), 265 Hale, h. do.  
 Jesse O. student, b. 77 Essex [eral  
 Joanna L. wid. Joseph E. h. 14 Federal  
 John, died Sept. 7, 1905  
 John E. farmer, b. 29 Cross  
 John F. farmer, h. Brimble ave. c. Reservoir rd. [h. do.  
 John H. market gardener, 259 Essex,  
 John Y. farm hand, h. 172 Hale  
 John Y. machinist, b. 35 Cabot  
 Joseph A. clerk, 118 Cabot, rms. 22 Railroad ave.  
 Joseph F. foreman, 40 Rantoul, h. 77 Essex [77 Essex  
 Joseph F. jr. clerk, U. S. M. Co. b.  
 J. Edward, teamster, h. 46 Essex  
 J. William, bookkeeper (B.), b. 77 Essex  
 J. & Sons, (Jeremiah, Robert S. and Alonzo G.), carpenters and builders, 265 Hale  
 Kate, wid. William K. h. 8 Hardy  
 LaRoy B. b. 186 Lothrop  
 Lawrence E. stenographer (Somerville), b. 34 Essex  
 Lizzie W. h. 99 Corning  
 Louise, wid. Daniel, b. 113 Dodge  
 Louise, shoestitcher, b. 19 W. Dane  
 Louise B. teacher (Essex), b. 259 Essex [Bartlett  
 Lucretia B. wid. John W. rms 47  
 Lucy A. wid. Addison W. b. 134 Balch  
 Lucy A. wid. Samuel, h. 176 Hale  
 Lydia W. wid. Israel, h. 28 Hale  
 L. Howard, clerk (B.), b. 50 Hale

**ONONDAGA LINIMENT**

For Lumbago, Neuralgia and kindred diseases. It will Cure Moth Itch in two applications. If your horse goes lame, try it.

BEVERLY CHEMICAL &amp; SUPPLY COMPANY, Josiah B. Brown, Manager, 3 Galloupe Avenue, BEVERLY, MASS.

Just because you get a little time on your suit don't think you pay more than cash prices. We claim to sell on credit at cash prices and do as we say.

**F. C. MAUDE COMPANY, Beverly and Hyde Park.**

FOSTER.	[Beverly.]	FROST	621
Foster Marion O. b. 29 Cross	[Hale	Fraser Gertrude E. clerk, 173 Cabot, b.	
Mary A. widow of Larkin J. h. 50		35 Thorndike ave. [ave.	
Mary A. wid. Moses (Somerville),		Harry C. mngr. (S), b. 35 Thorndike	
s. r. 1 Conant		Hugh, hostler, b. J. Caswell's, off	
Nancy M. wid. David, h. 10 Cox ct.		Hart, B. F. [1906	
Nathan H. clerk, 174 Cabot, b. 1		Katherine, wid. Donald, died Mch.	
Hardy		Mary A. b. 35 Thorndike ave.	
Nellie C. nurse, b. 6 Edwards		Thomas J. letter carrier, rms. 23	
P. Willard, clerk (B.), b. 50 Hale		Vestry	
Robert B. h. 251 Elliott [Quincy pk.		Frawley David F. rem. to Lowell	
Robert G. clerk, 83 Cabot, b. 1		Frazer George, gardener at W. H.	
Robert S. (J. Foster & Sons), 265		Moore's, b. 584 Hale, P. C.	
Hale, h. 233 do.		Freedman Maurice, night baggage mas-	
Roy B. clerk, b. 186 Lothrop		ter, Bev. R. R. station, b. at	
Sallie E. shoebuttoner, b. 110 Corning		Salem	
Sarah E. b. 50 Hale		Max, shoe cutter, b. 7 So. Hardy	
Seth, shoecutter, h. 19 W. Dane		Freeman Fred, rem. from city	
Susan D. wid. Hezekiah O. b. 70		Roy W. machinist, b. 78 McKay	
Colon		French Edwin H. rem. to Canada	
Susan L. h. 29 Cross		Elwood I. foreman, 126 Park, h. 20	
Susan S. wid. David L. h. 48 Ober		Pierce ave. [Cabot, b. 84 do.	
S. Gertrude stenographer (B.), b.		Harry C. student, also clerk, 83	
259 Essex		J. Russell (French's Creamery), 246	
Walter I. clerk, 123 Hale, h. 27 Cross		Cabot, h. at Brookline	
William A. shoemaker, h. 9 Char-		Oliver B. died Nov. 20, 1905	
nock		Orrin L. b. 20 Pierce ave.	
William B. gardener, h. 178 Hale		William, rem. to Essex	
William E. rem. to Springfield		William W. lining cutter, h. 84 Cabot	
William L. salesman, h. 5 Hardy		<b>FRENCH'S CREAMERY</b> (J. Russell	
William St. C. carpenter, h. 7 Madi-		French), A. G. Farrin. mngr.	
son ave.		butter, cheese, etc. 244A Cabot.	
Fountain James, carpenter, h. 55 Chase		See page 792	
<b>F</b> OWLER JOHN C. mason, r. 35 Pond		Freult Fred, foundryman, h. 44 Elliott	
and 157 Rantoul, h. do. See		Frewen Annie, wid. John, h. 11 Union	
page 787		Florence, stenographer (B.), b. 11	
Fox Jennie Mrs. h. 7 Monroe		Union	
Mary, clerk, 38 Lovett, b. 54 Lothrop		Mary E. asst. 122 Cabot, b. 11 Union	
Walter, mngr. 159 Cabot, h. 54 Loth-		Frick Henry C. (Pittsburg, Pa.), s. r. off	
rop		Hale n. Thissell. P. C.	
Foy Robert W. machinist, h. 64 Bridge		Friend Anna W. h. 227 Rantoul	
Stephen M. farmer, h. 64 Bridge		Bros. (George L. and Edmund G.	
Foye Cyrus D. machinist, h. 38 Front		Friend), carriage-smiths, 231	
Frame George P. lumber merchant, rms.		Rantoul	
68 Cabot		Charles H. farmer, b. 19 Beckford	
Franks James P. Rev. (S.), s. r. Prince		Edmund G. (Friend Bros.), 231 Ran-	
Margaret (Salem), s. r. Prince		toul, h. 22 Myrtle [1906	
Mary (Salem), s. r. Prince		Emma E. wid. Seth, died May 9,	
Sarah T. (Salem), s. r. Prince		Erville L. carpenter, h. 9 Jasper	
Franson Carl, machinist, b. 162 Park		George L. (Friend Bros.), 231 Ran-	
Gunhild M. stenographer (S.), b.		toul, h. 22 Myrtle [27, 1905	
162 Park		Hettie E. wid. William A. died Sept.	
John A. iron moulder, h. 162 Park		Joseph E. carriage trimmer and har-	
Fraser A. Scott, sec. (P. A. Field Shoe		ness maker, 7 Cabot, b. 9 Jasper	
Co. S.), b. 35 Thorndike ave.		Louis E. blacksmith, b. 22 Myrtle	
Durgin Co. Fred D. Fraser, sec.		Nan S. b. 19 Beckford	
clothing, 218 Cabot [dike ave.		William P. shoe cutter, h. 227 Ran-	
Emma G. wid. John G. h. 35 Thorn-		William S. emp. U. S. M. Co. h. 19	
Emma J. matron, 12 Lovett, h. do.		Beckford [Cabot	
Fred D. sec. Fraser, Durgin Co. 218		Fronknorth Charles, machinist, rms. 84	
Cabot, h. 18 Thorndike, s. r.		Frost Abbie M. teacher, High school, b.	
(Hamilton)		68 Dane	

DOORS, WINDOWS, BLINDS, INSIDE and OUTSIDE FINISH. PITMAN & BROWN CO. 9 & 11 Washington Street, 249 to 259 Derby Street, Salem.

**WILLIAM L. WOOD,**

Real Estate and Insurance Broker. Mortgages negotiated. Telephone Connection. 71 Rantoul Street.

**BEST COAL FOR STEAM AND FACTORY.**  
**JOHN GIRDLER, Beverly.**

**Go to the DIRIGO If you want the Purest and best Ice Cream.**

622	FROST.	[Beverly.]	GARDNER.
	Frost Asenath M. wid. George M. b. 810 Hale n. Hart, B. F.		Gallagher Alfred J. carpenter, h. 57 Standley [186 Hale
	Box Co. (Fred J. Derry and Charles O. Frost), box mnfrs. 36 Cabot		Edward M. coachman, 31 Boyles, h.
	Charles O. (Frost Box Co.), 36 Cabot, h. 43 Washington		George C. gardener, b. 57 Standley
	Edwin P. shoe cutter, h. 346 Cabot		Margaret T. stenographer (B.), b. 3 East Corning
	Olin C. painter, h. 22 Home		Mary E. b. 3 East Corning
	Froton Henry S. mason's tender, h. 18 Cliff		Patrick, gardener, h. 3 East Corning
	Frye Albion, fisherman, b. r. 129 Water Antonio, died Oct. 24, 1905		Gallop Hannah L. copyist (Sears bldg. B.), h. 19 Bartlett
	Chester, stock man, U. S. M. Co. h. 17 Chase		Mary A. h. 19 Bartlett
	Edmund R. h. 11 Chase		Galloupe Annie F. b. 6 Chestnut
	Edna S. Mrs. b. 37 Wallis		Augustus A. h. 308 Cabot
	Elizabeth, nurse, h. 19 Briscoe [do.		George A. florist, 6 Chestnut, h. do.
	Hattie E. dressmaker, 23 Ocean, h.		<b>G</b> ALLOUPE WILLIAM, carpenter and builder, 6 Ober, also florist, 30 do. h. 6 do. See page 782
	Herman, shoemaker, b. 37 Wallis [ct.		Galloway John W. driver, h. Wentzell ave. n. Bartlett [Front
	Louisa, shoe stitcher, b. 5 Congress		Nellie Mrs. shoe stitcher, rms. r. 39
	Manuel, fish pedler, h. 5 Congress ct.		Galvin John J. laborer, h. 42 Roundy
	Mary, shoe stitcher, b. 5 Congress ct.		Margaret, domestic at 25 Broadway
	Mary A. wid. William, h. r. 129 Water [Rantoul		Mary A. box maker, b. 42 Roundy
	Fuer Joseph, cook, 150 Cabot, h. 142		Nancy, domestic at 21 Abbott
	Fuller Elizabeth B. prin. Cove school, b. 66 Dane		Patrick, mason, b. 12 Cliff
	Joseph B. painter, h. 22 Judson		Gamache Victoria, wid. Fabien, h. 4 Congress [b. 7 Union
	Fullerton Emily B. wid. George W. b. T. A. H. Holt's, Peirson [n. do.		Gamble Etta M. stenographer, 127 Cabot,
	George, coachman, B. J. Allen's, h.		Robert J. shoemaker, b. 7 Ocean
	James P. chaffeur, b. Geo. Fullerton's		Samuel, express and furniture mover, 7 Ocean, h. do.
	Mary T. Mrs. h. 271 Hale		Thomas P. furniture dealer, 102B Cabot, h. 7 Union
	Richard, student, b. Geo. Fullerton's		Gangloff Benjamin B. tinsmith, 287 Cabot, h. 15 Lovett
	Furber Agatha, domestic at 72 Cabot		David P. clerk, h. 48 Charnock
	Furbish Ruth E. Mrs. nurse, h. 384 Cabot		George W. music teacher, 245 Rantoul, b. do.
	Furfey J. Austin, dentist (235 Marlboro, B.), h. 72 Cabot		James A. rem. to Salem
			Nicholas, h. 245 Rantoul [Charnock
			Valmore, machinist's helper, b. 4
			Ganley Thomas F. clerk, 25 School, h. Jasper
	GADBOIS ALBERT J. carpenter, b. 13 Mason		Gannon Etta S. Mrs. h. 205 Cabot
	<b>G</b> ADBOIS ARTHUR J. carpenter and builder, 174 Rantoul, h. do. See side lines		John T. iron moulder, h. 206 Rantoul
	Edmond T. carpenter, h. 13 Mason		Thomas J. boarding house, 205 Cabot, h. do. [tune
	Fortuna, carpenter, h. 4 Congress		Gard Mary J. wid. Thomas, b. 11 Nep-
	Hattie Mrs. restaurant, 174 Rantoul, h. 174 1-2 do. [way		Garden City Shoe Co. R. E. Larcom, pres. shoe mnfrs. 53 Rantoul
	Gage Albert F. machinist, b. 32 Broad-		City Strength Testing Machine Co.
	Hiram E. edge trimmer, h. 15 Chestnut [h. 27 Swan ave.		R. W. Blaisdell, pres. 40 Rantoul
	Nathan S. M. foreman, U. S. M. Co.		Gardiner George T. printer, 58 Railroad ave. h. 4 Highland ave. [N. Y.
	Gagnon Alfred J. emp. U. S. M. Co. b. 7 Lyman		Gardner Arthur E. rem. to Watertown,
	Arthur, machinist, b. Park Hotel		Charles W. letter carrier (S.), b. 6 Hancock
	Galeucia Harry O. box maker, b. 10 Cabot		Roy F. clerk (S.), b. 11 Quincy pk.
	Oliver P. painter, h. 10 Cabot		Seraphine Mrs. clerk (S.), b. 11 Quincy pk. [Park
	Ralph A. b. 10 Cabot		Susan M. wid. Charles B. h. 141
	Galipeau John, plumber, h. 13 Ober		

**THE PICKETT COAL CO., Coal, Wood, Cement, Lime, Sand and Hair.**  
 15 Water and 166 Cabot Streets.

We want your trade always. That means, we must use you well now. Try one of our suits or overcoats and get acquainted.

**F. C. MAUDE COMPANY,**

**Cash or Credit.**

**GARDNER.**

[**Beverly.**]

**GILLIS.**

**623**

Gardner Walter, shoecutter, also sub. lettercarrier, h. 25 School  
 William A. piano tuner (Chelsea), h. 17 Fayette [Union  
 W. Wallace, salesman (S.), h. 15  
 Garelles Basil, shoe cutter, b. 78 Rantoul  
 Garepy Homer, machinist, h. 8 Dane  
**GARLAND ALBERT J.** (Dirigo Creamery Co.), 98 Park, h. 8 Chase. *See side lines*  
 Eliza J. wid. Joseph C. b. 45 Pond  
 Garver Paul, rem. to Cincinnati, O.  
 Garvey John, mason, h. 14 Haskell n. Hale, P. C.  
 Garvisse John G. laborer, h. 483 Cabot  
 Gasparini Luigi, fruit, 280 1-2 Cabot, h. do.  
 Gasper Aubrey, farm hand, b. C. E. Meade's, Phillips ave.  
 Gatcomb Lewis B. (Twentieth Century Plant Food Co.), 27 Ocean. h. do.  
 Gates Carrie W, wid. Samuel F. nurse, h. 56 Standley [96 do.  
 Gatrack Nels E. tailor, 148 Cabot, rms.  
 Gaudreau Frank X. hairdresser, h. 36 West, B. F.  
 F. Prudent, hairdresser, 9 West, h. do. B. F. [High, B. F.  
 Gauld Thomas, teamster, h. 760 Hale n.  
 Gauss, see Goss  
 Gauthier Anna, wid. Victor, shoe stitcher, b. 2 Edwards st. ct.  
 Frank V. shoe worker, rms. 30 Federal [road ave.  
 Gay Charles A. machinist, rms. 49 Rail-  
 Earl E. clerk, U. S. M. Co. h. 51 Lovett  
 Ella F. wid. James, rem. to Lynn  
 Ella V. rem. to Lynn  
 Mary Ellen Mrs. rem. to Salem  
 Gaylord Elston E. sub-master, High school, h. 27 Baker ave.  
 Geary Albert, machinist, b. Park Hotel John, carpenter and builder, 17 Webber ave. h. do.  
 Gee Marion, teacher, Washington school, rms. 28 Pond [Cabot  
 Gelinus Fred J. shoe cutter, h. 515  
 Gentile Donato, baker, h. 17 Knowlton  
 Gentle Curtis H. asst. undertaker, 277 Cabot, b. 16 Butman [Cabot  
 Maria E. wid. Benjamin F. b. 256 Samuel A. funeral director, 277 Cabot, h. 16 Butman  
 George James D. gardener, h. 70 Dodge  
 Gerlach Phebe, b. 78 Lothrop  
 Gerrish William H. agent, B. & M. R. R. and W. U. Tel. Co. Pride's station, h. 693 Hale, B. F.  
 Getchell Hattie B. Mrs. matron, Bev. Almshouse, b. do.

Geyer Irving A. painter, rms. 23 Bow  
 Giancola Patrick, foundryman, h. 145 Park [ave.  
 Gibbons James D. laborer, h. 3 Summit  
 Gibbs John, laborer, rms. 394 Cabot  
 Mina, maid at 360 Cabot  
 Gibney Marguerite M. wid. John H. b. 4 Vestry ct. [at-Boston  
 Gibson Gemunder, mngr. 129 Cabot, h.  
 Giddings Joseph, machinist, h. 31 Cressy  
 Susan K. wid. Edward L. (B.), s. r. 13 Federal  
 Gifford Eva S. (S.), s. r. 152 Conant  
 Frank S. (S.), s. r. 152 Conant  
 Nathan P. (S.), s. r. 152 Conant  
 Gilbert Charles A. rem. to East Jaffrey, N. H. [ave.  
 Frank G. foreman (L.), h. 6 Odell  
 Frederick, laborer, h. 9 Mechanic  
 John T. leather dresser, h. 26 Cliff  
 J. Brooks, office mngr. U. S. M. Co. b. 38 Ocean [River  
 T. Henry (S.), s. r. Cliff at Bass  
 Giles Benjamin V. farmer. h. 247 Elliott  
 Caroline L. wid. Augustus A. b. 25 Wallis  
 Charles A. last turner, h. 141 Bridge  
 Charles B. steel grinder, b. 141 Bridge  
**GILES EDMUND**, boot and shoe dealer, 154 Cabot, h. 23 Wallis. *See foot lines* [Bridge  
 I. Blanche, stenographer (B.), b. 141  
 Louise, student, b. 23 Wallis  
 Noland E. pressman, 169 Cabot, h. 25 Wallis  
 Robert, rem. to Lynn  
 Gill Hannah, maid at 10 Thorndike  
 James D. (Springfield), s. r. 40 Lothrop [Cabot  
 Gillander Henry, carpenter, rms. 110  
 Gillen Michael J. coachman, h. 238 Hale  
 Gilliatt Thomas O. foreman, U. S. M. Co. h. 107 Elliott  
 Gillis Angus, rem. from city  
 Angus A. steam driller, h. r. 768 Hale n. High [ave. B. F.  
 Annie, domestic at 238 Greenwood  
 Bertha, domestic at 32 Washington  
 Daniel, farm hand, b. 15 Walnut ave.  
 Hugh D. rem. to New York  
 James, blacksmith, h. r. 768 Hale n. High, B. F.  
 Jennie, domestic at 12 Charles  
 John, carpenter, rms. 29 Federal  
 John R. b. r. 768 Hale, B. F.  
 Joseph, laborer, h. 15 Walnut ave.  
 Leo, rem. to Boston  
 Ora B. carpenter, rms. 15 Bow  
 Peter, carpenter, h. 32 Mechanic  
 Peter G. shoemaker, b. 32 Mechanic

**Write to PITMAN & BROWN CO.,**

**SALEM, MASS.**

When you are in need of Doors, Windows, Glass, Paints, Oils, Mouldings, Shelves Vanishes, Etc. They save you money—real money.

No Slate  
 In Our

**COAL**

**Sprague, Breed and Brown Co.**  
 Telephone. **BEVERLY.**

# Joseph B. Menke Menke's Famous Vienna Rolls.

139 CABOT STREET, BEVERLY.

The Cream of Perfection, from **Dirigo Creamery Co.**

624

GILLIS.

[Beverly.]

GOODRIDGE.

Gillis Walter D. shoe laster, h. 9 1-2 Fayette [Haskell, B. F.]  
 Gilmartin Daniel, mason, h. 33 High n.  
 Gilmore Stephen A. boarding house, Glidden c. Sturtevant, h. do.  
 Gilson Arthur, draughtsman, U. S. M. Co. rms. 19 Atlantic ave.  
 Ginty Joseph, laborer, b. 245 Hale  
**GIRDLER JOHN**, coal and wood dealer, 15 and 162 Cabot and 78 Water, h. 19 Washington. *See head lines*  
 John H. bookkeeper, 15 Cabot, h. 19 Washington  
 Lizzie L. b. 19 Washington  
 L. Louise, b. 19 Washington  
 Sarah M. b. 19 Washington  
 Girvan Jeannette, wid. John, h. 40 Butman  
**GLADDING R. SMITH**, plumber, tin and sheet iron worker, 165c Rantoul, h. 32 Butman. *See page 774*  
 Gladwin Mary E. supt. Beverly Hospital, b. do. [Boston]  
 Glancey Nellie J. wid. James H. rem. to Glidden Benjamin, b. 372 Cabot  
 George H. foreman, U. S. M. Co. h. Glidden c. Mathies  
 G. Austin, salesman, 194 Cabot, h. 372 do. [Rantoul]  
 Jennie H. bookkeeper (S.), b. 195 John, shoemaker, h. 195 Rantoul  
 John E. clerk (B.), h. 20 Highland ave.  
 Mary E. h. 17 Chapman  
 Roland A. machinist, b. 55 Hale  
 Sarah A. h. 17 Chapman  
 Thomas, shoemaker, h. 55 Hale  
 Glines A. Bertha, b. 676 Cabot  
 Edna M. b. 676 Cabot  
 George W. (Commercial Greenhouses), r. 44 and 47 Dodge, h. 48 do.  
 Isaac A. gardener, h. 649 Cabot  
 Julia C. wid. George S. b. 24 Dodge  
 Sumner E. farmer, h. 676 Cabot  
 S. Elizabeth, b. 53 Conant  
 Glover Amy A. bookkeeper 218 Cabot, b. 181 Hale  
 Austin, stockfitter, b. 7 W. Dane  
 Clarence, nurse, h. 301 Cabot  
 Joseph H. shoe worker, h. 181 Hale  
 Ralph A. chauffeur, b. 181 Hale  
 Glynn James, emp. U. S. M. Co. b. 20 Colon  
 Godbout Fred F. emp. U. S. M. Co. rms. 334 Cabot [B. F.]  
 Goddard George (B.), s. r. 24 Everett  
 Goddu Alixina, vocalist, b. 4 Highland ave. [4 Highland ave.]  
 John B. machinist, U. S. M. Co. h.

**GODDU LOUIS A. O.** physician, 222 Cabot, rms. 15, 16, rms do. Office hours until 9 A. M., 1 to 3 and 7 to 8.30 P. M. Tel. con.  
 Oliver, machinist, b. 413 Cabot  
 Goff Eliza A. propr. Oriental Lunch, rms. 41 Pleasant [Pleasant]  
 John H. mngr. 71 Rantoul, rms. 31  
 Golden Henry, laster, b. 96 Cabot  
 Golding A. Donald, dentist, 210 Rantoul, h. at Boston  
 Goldman Julia, teacher, High school, b. at Salem [liott]  
 Goldsmith Albert H. farmer, b. 149 El-Arthur G. shoemaker, h. 12 Beckford  
 Frank A. foreman, 40 Rantoul, h. 14 Harrison ave.  
 George, s. r. Hobart [berry  
 George W. shoemaker, b. 18 Mul-  
 Gertrude L. stenog. 3 Broadway, b. at Salem  
 Gilman, farmer, h. 149 Elliott  
 H. Dexter, carpenter, b. 159 Lothrop  
 John B. bottom finisher, h. 53 Hale  
 John T. sealer of weights and measures, h. 37 Abbott  
 Lewis M. foreman, 1 Park, b. 86 Hale  
 Nathan B. carpenter, h. 159 Lothrop  
 Warren S. shoemaker, h. 10 Myrtle  
 Winslow P. milk dealer, 149 Elliott, h. do.  
 Goldthwait George F. furniture, 167 Rantoul, b. 180 1-2 do. [Dane  
 Goncas Beatrice, wid. Napoleon, b. 37 W.  
 Goodridge Eunice P. wid. Charles, h. 328 Cabot [Mulberry  
 Gouch H. Frank, mgr. 240 Cabot, h. 26  
 Lucinda, wid. Henry A. b. 26 Mulberry [Rantoul  
 Goodhue Adoniram J. carpenter, h. 238  
 Alonzo L. police officer, h. 13 Ober  
 Frank K. (L. K. Goodhue & Co.), 100 Park, h. 10 Summer  
 Judith F. wid. Jeremiah, died Apr. 12, 1906  
 Levi K. (L. K. Goodhue & Co.), 100 Park; also, chief engineer, fire dept. h. 10 Summer [Rantoul  
 Lizzie F. bookkeeper (S.), b. 238  
 L. K. & Co. (Levi K. and Frank K. Goodhue), heel mnfrs. 100 Park  
 Newell B. cashier (B.), h. 32 Thordike ave. [Madison ave.  
 Goodrich Warland H. lineman, h. 5  
 William B. carpenter, h. 109 Hale  
 Goodridge Alice A. b. 9 Bartlett  
 Calvin W. h. 330 Cabot  
 Charles, died Mch. 25, 1906  
 Charles F. asst. florist, 3 Jackson, h. 106 Hale [9 Bartlett  
 Charles S. driver, 4 Washington, h.

**WE SELL THE "SNOW FLOWER" AXLE GREASE** No better on earth. Try it!  
 BEVERLY CHEMICAL & SUPPLY COMPANY, Josiah B. Brown, Manager, 3 Galloupe Avenue, BEVERLY, MASS.



# HIGHEST GRADE CLOTHING AND JEWELRY.

F. C. MAUDE COMPANY,

3 Stores.

BEVERLY.

GOODRIDGE.

[Beverly.]

GRANT.

625

Goodridge David C. shoe nailer, h. 51 Essex [Cabot  
Frederick C. photographer, b. 328  
George E. machinist, b. 51 Essex  
Georgianna, died Mch. 15, 1906  
Joseph L. shoemaker, h. 12 Odell ave. [b. 311 do.  
Minnie L. bookkeeper, 169 Cabot,  
Goodwin Abel L. shoe worker, h. 91 Essex [Ashland  
Algervon, foreman, 61 Rantoul, h. 3  
Algie M. salesman (B.) b. 3 Ashland  
Arthur C. (Pickett & Goodwin), 16 Bow, h. 98 Lovett  
Charles A. machinist, h. 9 Knowlton  
Charles M. laborer, h. 14 Mechanic  
Clara J. wid. Frank L. h. 13 Winter  
**G**OODWIN DEARBORN J. painter and paper hanger, 72 Dane, h. do. See page 790 [land  
Edna F. clerk, 224 Cabot, b. 3 Ash-  
Eleanor M. wid. Sylvanus H. shoe worker, h. 45 Cabot  
Elliott B. painter, b. 17 Harrison ave.  
Eva B. Mrs. rem. to Portsmouth, N. H.  
E. Frances, b. 91 Essex  
Frank, rem. to Everett [Dane  
George C. heel scourer, b. 10 W.  
Harry S. helper, h. r. 39 Front [ave  
Herbert L. plumber, h. 17 Harrison  
Joseph, laborer, h. 8 Orchard  
J. Clifford, driver, b. 8 Orchard  
J. William, shoe worker, b. 10 W. Dane  
Lillian T. b. 10 W. Dane  
Lydia A. wid. Jedediah, b. 16 Walnut ave.  
Margaret M. wid. George W. matron, Bev. R. R. station, h. 10 W. Dane [W. Dane  
Raymond, shipper, 36 Cabot, b. 10  
William C. rem. to Portsmouth, N. H. [son  
Gordon Andrew, shoe laster, h. 56 Bis-Christian M. groceries, h. 1 Watch Hill  
Costello D. boxfitter, h. 46 Pleasant  
George, supt. Pickman estate, h. 27 Brackenbury  
Mabel R. b. 27 Brackenbury  
Marjorie E. b. 27 Brackenbury  
Gorham Delmore, maid at 9 Columbus ave. [Charnock  
Gorman Francis M. machinist, b. 27 John, machinist, b. 33 Chase  
M. Helena, domestic at 12 Columbus ave.  
Patrick, laborer, b. 31 High  
Raymond, foreman, 61 Rantoul, h. at Salem

Gorman William, mason, h. 27 Charnock  
William J. clerk, 15 Cabot, b. 27 Charnock [Cabot  
Gorten Arthur E. shoe worker, b. 332  
Ernest O. clerk, 302 Cabot, h. 295 do.  
Helen A. b. 158 Hale  
Osgood A. shoemaker, h. 332 Cabot  
Goslin Arthur, rem. to Peabody  
Goss Charles H. fisherman, h. 10 Cox ct.  
Stephen E. machinist, h. 7 Pleasant see Gauss  
Gosslin Thomas, carpenter, h. 16 School  
Goudey George H. painter, h. 6 Mechanic  
Gould Abbie S. Mrs. h. 32 Dane  
Albert F. gardener, b. 42 Charnock  
Ellen M. Mrs. laundress, h. 42 Charnock [Essex  
Eugene H. clerk, 186 Cabot, h. 68  
Fred, b. 42 Charnock  
Ida H. Mrs. h. 9 Bay  
James, h. 16 Locust ave.  
Mary A. dressmaker, 2 Hardy, b. do.  
Sarah J. wid. Thomas C. b. 12 Lovett  
Winfield N. clerk, 5 Mill, b. do.  
**G**OVE GEORGE A. hardware and sporting goods, 246 Cabot, h. 12 McKinley ave. See page 802  
Ida M. nurse, b. 8 Hale  
Sarah A. wid. Alonzo E. h. 8 Hale  
Grady Alice, b. 14 Summer  
Edward, gardener, h. 109 Haskell  
James L. (M. Grady & Son), 14 Summer, b. do.  
Julia H. b. 14 Summer  
Maurice, machinist, b. 17 Lyman  
Michael (M. Grady & Son), 14 Summer, h. do.  
Michael & Son (Michael and James L. Grady), masons, 14 Summer  
Thomas, h. 162 Rantoul  
**G**RAHAM D. MURRAY, painter, 185 Rantoul, h. do. See page 790  
Theodore G. clerk, 135 Cabot, b.  
Granara Antoni, fruit dealer, 143 Cabot, h. 11 Vestry  
Grant Benjamin, h. 402 Cabot  
Bertha L. stenographer, b. 15 Dodge  
Charles F. machinist, h. 28 Woodland ave.  
Charles H. deceased  
Della L. b. 12 Charnock  
Dudley G. fireman, h. r. 44 Dodge  
Francis P. shoe laster, h. 15 Dodge  
Frank, teamster, b. 44 Dodge  
George T. machinist, h. 13 Edwards  
Gordon, molder, b. 28 Odell ave.  
Hester M. wid. Elias Y. b. 13 Edwards  
Isaac W. machinist, h. 151 Lothrop  
James, molder, h. 28 Odell ave.  
John, pressman, Bev. Citizen, b. 12 Charnock

PITMAN & BROWN CO., 9 & 11 WASHINGTON ST., SALEM, make and sell WINDOWS that are BEDED IN PUTTY (GOOD PUTTY)

The Beverly Loan Co. All business strictly confidential. 71 Rantoul St.

We solicit your  
orders for

**COAL**

None too large, none  
too small for our  
careful attention.

**JOHN GIRDLER,**  
BEVERLY.

**If you want first-class catering, go to the DIRIGO**

626

GRANT.

[Beverly.]

GRIFFIN.

Grant J. William, machinist, h. 8 Myrtle  
Levi E. machinist, h. 11 Edwards  
Mary W. hairdresser (Danvers), b.  
402 Cabot [Cabot  
Merle K. stenographer (B.), b. 402  
Robert H. foreman, Bev. Water  
Works, h. 378 Cabot  
Thomas, machinist, h. 5 Elm  
Wallace S. molder, b. 28 Odell ave.  
William J. tool maker, h. 8 Myrtle  
William W. carpenter, h. 12 Char-  
nock [Bros. b. at Salem  
Gravel Lewis, carpenter, Publicover  
Graves Alice M. b. 47 Abbott  
Bertha M. bookkeeper, 240 Cabot,  
b. 47 Abbott [Dane  
Edith M. dressmaker (B.), b. 13 W.  
Francisco W. upholsterer, 130 Cabot,  
h. at Salem  
Lizzie M. bookkeeper, Bev. News  
Co. b. 47 Abbott [h. 13 W. Dane  
William L. machinist, U. S. M. Co.  
Gray Almon, machinist, h. 4 Knowlton  
Edward, helper, h. 16 Cox ct.  
E. E. Co. grocers, 159 Cabot  
Frank A. hostler, 278 Cabot, h. 47  
Chase cor. Roundy [ave.  
George A. shoecutter, b. 5 Harrison  
George M. rem. to Salem  
Harry O. shoecutter, h. Woodland  
ave. n. Green [b. do.  
Ida J. dressmaker, 5 Harrison ave.  
John, rem. from city  
Joseph H. (Boston), s. r. Juniper c.  
Hemlock, B. F.  
Lettie, rms. 14 Elliott  
Ralph E. farmer, b. 141 Elliott  
Sophia N. wid. George W. h. 5 Har-  
rison ave. [son ave.  
William H. shoecutter, b. 5 Harri-  
William W. h. 141 Elliott  
see Grey [102 Cabot  
Grebner H. Ernest, mechanic, rms.  
Greehy Annie J. shoe worker, b. 6 Con-  
gress ct. [gress ct.  
Bridget, wid. Thomas, h. 6 Con-  
James, teamster, h. 14 Agate [pk.  
Margaret E. domestic at 6 Quincy  
Mary A. shoemaker, b. 6 Congress  
ct. [ct.  
Norah A. shoemaker, b. 6 Congress  
Sarah J. shoemaker, b. 6 Congress  
ct. [Congress ct.  
Thomas F. trimming cutter, b. 6  
Greeley Charles E. rem. to Lynn [pect  
Harriet D. shoestitcher, b. 10 Pros-  
Norman F. (Boston), s. r. off 13 Ober  
Green A. L. foreman, U. S. M. Co. h. at  
Lynn [Cabot  
Harriet M. wid. Alfred P. b. 110  
Patrick, rem. to Dover, N. H.

Green Peter, gardener, h. 7 Orchard  
William, machinist, h. 266 Cabot  
William W. R. restaurant, 19 Elliott,  
h. 21 do.  
Greene Charles A. machinist, h. 8 Arthur  
George, treas. Garden City Shoe Co.  
h. 55 Abbott  
James A. machinist, h. 37 School  
Jessie A. milliner, b. 8 Arthur  
Greenlaw Arthur A. woodworker, h. 36  
Pond  
Charles W. painter, h. 185 Rantoul  
**G**REENLAW ELECTRIC CO. (Joseph M.  
Greenlaw), electrical contrac-  
tors, 3 Hale. See page 802  
John H. apprentice, b. 185 Rantoul  
Joseph M. (Greenlaw Electric Co.),  
3 Hale, h. at Wenham  
William H. foreman, 3 Hale, rms.  
Appleton blk. Wallis  
Greenway Christopher W. screw maker,  
h. 6 McKay  
Greenwood Charles W. h. 32 Prospect  
Lewis, carpenter, Publicover Bros.  
h. at Gloucester  
Greer William G. gardener, h. 2 Dodge  
Gregg Bert A. rem. to Boston  
Florence, rem. to Swampscott  
John W. rem. to Strafford, N. H.  
Gregware Eva M. saleswoman, b. 46 Pond  
Harvey L. millwright, h. 46 Pond  
Joseph, salesman, b. 46 Pond  
Grenier Edward J. shoemaker, h. 184  
Cabot [184 do.  
Minnie Mrs. milliner, 265 Cabot, h.  
Grey Ada M. Mrs. artist, 156 Cabot, h.  
68 Dane [nut  
Anna, clerk, 38 Lovett, b. 14 Chest-  
Florence A. student, b. 68 Dane [F.  
John A. coachman, h. 39 Everett, B.  
John A. shoemaker, b. 18 Mason  
Maurice A. carpenter, b. 9 1-2 Bay  
Melville E. rem. west  
Winfield S. shoelaster, h. 18 Mason  
W. Jarvis, carpenter, h. 9 1-2 Bay  
see Gray  
Griffin Dudley F. student, b. 33 Federal  
Dudley N. gents' furnishings, 167A  
Rantoul, h. 33 Federal  
George F. rem. from city [ave.  
George M. apprentice, b. Sylvester  
Horace E. foreman, h. 8 Pickett  
Joseph E. student, b. North pl. B. F.  
J. Arthur, machinist, 62 River, h. at  
Danvers [vester ave.  
Martha M. wid. Thomas P. h. Syl-  
Martin, teamster, 78 Water, h. at  
Salem [pl. B. F.  
Mary J. stenographer (B.), b. North  
May A. b. 33 Federal  
Sylvanus S. rem. to Boston

Prices as low as the lowest,  
Quality — Nothing Better.

**THE PICKETT COAL CO.,**  
15 Water and 166 Cabot Streets.

Our Satisfied Customers Are Our Best Advertisers.  
**F. C. MAUDE COMPANY,** Cash or Credit.

GRIFFIN. [Beverly.] HALL. 627

Griffin William H. clerk, b. 33 Federal  
 William J. gardener, h. North pl. n.  
 Hale, B. F.  
 Griffiths Frederick R. h. 28 Pond [ave.  
 J. Edward, salesman, h. 3 Madison  
 Grimes Frank, laborer, h. off Sunny  
 Crest ave.  
 George H. teamster, h. 100 Bridge  
 Nellie, b. 100 Bridge  
 Rebecca, wid. Israel W. h. 98 Bridge  
 William, teamster, b. 98 Bridge  
**GRIMON ALBERT**, hairdresser, 77  
 Rantoul, b. 4 River. See page 800  
 Groce Chester A. farm hand, b. 67 Grover  
 Mary E. h. 34 Dane  
 Thomas, gardener, h. 124 Hale  
 Grogan Henry, shoe cutter, rms. 161 Cabot  
 Grose Charles B. freight clerk (B. & M.  
 R. R., S.), h. 372 Cabot  
 Grossarth Sophie A. clerk, U. S. M. Co.  
 b. 380 Cabot  
 Grosse William F. machinist, 62 River,  
 b. at Salem  
 Grossi Cesidio, laborer, h. 136 Park  
 Grotto Frank, laborer, h. 434 Essex  
 George E. laborer, b. 391 Cabot  
 Margaret J. wid. George E. h. 391  
 Cabot  
 Grouse Daniel, b. 18 Cedar  
 Grush Addison E. gardener, h. 179 Hale  
 Addison E. 2d, lastmaker, h. 69 Essex  
 Charles E. architect; also leader and  
 mngr. Bev. Cadet Band, b. 23  
 Mulberry  
 Francis W. gardener, h. 10 Prospect  
 John R. gardener, h. 178 Hale  
 Louisa E. b. 179 Hale  
 Reuben E. b. 69 Essex  
 Guarino Casimero, groceries, 118 Ran-  
 toul, h. do.  
 Gubitoz Antonio, rem. to New York, N.Y.  
 Guerrier Antonio, h. 154 Park [10 Agate  
 Guerriero Carmine, hairdresser (S.), h.  
 Tony, laborer, h. 154 Park  
 Guilford Frank O. laborer, b. 23 Fayette  
 Guinivan David H. florist, 21 Lovett, h.  
 23 do. [ett  
 Francis A. trav. salesman, b. 23 Lov-  
 James T. horseshoer, 80 Water, h.  
 37 Ocean  
 J. Harry, machinist, b. 37 Ocean  
 Nellie F. bookkeeper (Manchester),  
 b. 37 Ocean [h. do.  
 Patrick, milk dealer, 27 Atlantic ave.  
 Thomas F. cableman, h. 1 Lovett ct.  
 Thomas L. salesman, 218 Cabot, b.  
 37 Ocean  
 Gulf Refining Co. (Pittsburg), H. S.  
 Mitchell, supt.; shipping sta-  
 tion, 85 to 115 Water, office end  
 Maple ave. and (110 State, B.)

Gunderway Herbert F. h. 8 Locust ave.  
 Gunnis Robert, gardener, h. 313 Hale n.  
 Prince [ct.  
 Gunnison Edward E. laborer, h. 2 Rogers  
 Guppy Ernest S. laborer, b. 15 Congress  
 Gustin August, rms. 14 Summit ave.  
 Orvis A. rem. to Vermont  
 Gwinn Fred A. shoe cutter, h. 321 Cabot  
 Horton B. bookkeeper (S.), h. 28  
 West Dane  
 Lucy F. wid. Milton S. b. Somerset  
 ave. [Ipswich  
 Lydia C. wid. William H. rem. to  
 Ralph W. b. Somerset ave.  
 Stephen A. teaming, 98 Dodge, h.  
 Somerset ave. [ave.  
 William L. carpenter, b. Somerset

HAAS HERMAN J. died June 10, 1906  
 Hackett Edward, belt maker, b. 10 Con-  
 gress

**HADDOCK CHARLES W.** physician, 156  
 Cabot, h. 57 Lothrop. Office  
 hours, 9 A. M. to 12 M. Mondays,  
 Wednesdays and Saturdays, and  
 7.30 to 9 P. M. Saturday evenings.  
 Other hours by appointment,  
 also (210 Essex, Salem). Tel-  
 ephone connection

Hade John, laborer, b. 9 So. Hardy  
 Hadley George S. h. 58 Hart cor. Green-  
 wood ave. B. F.

Morton C. machinist, h. 14 1-2 Wash-  
 ington [Cabot

Hagan Albert J. shoe laster, h. 341  
 Georgie A. b. 341 Cabot [ave.

Hagar Alvin E. carpenter, b. Brimble  
 Anna M. milliner, b. Brimble ave.

Robert C. laborer, h. Brimble ave. n.  
 Dodge [lett

Haggarty Catherine, domestic at 22 Bart-  
 Michael, florist's asst. b. 38 Rantoul  
 Nellie, domestic at 7 Highland ave.

Hahn Fred, rem. to Phila. Pa.  
 Haibon Albert J. b. 79 Hale

Edward A. engineer, h. 79 Hale  
 Hakanson Oscar, gardener, h. 4 Everett  
 c. Hale, B. F. [b. 123 do.

Halerow L. Franklin, clerk, 186 Cabot,  
 Hale Mary J. shoestitcher, h. 13 Roundy  
 Haley Ernest, shoemaker, b. 43 Railroad  
 ave.

Percy E. shoemaker, h. 77 Bisson  
 Wallace C. painter, h. 14 Bisson

Hall Ada V. teacher, Farms school, b.  
 at Manchester  
 Albert S. time keeper, U. S. M. Co.  
 h. 19 W. Dane

Arthur L. rem. to Wenham  
 Benjamin O. h. 4 Elm  
 Charles A. shoelaster, b. 73 Essex

PITMAN & BROWN CO., Do much to increase the value of  
 building by making and selling  
**GOOD MATERIALS** Such as DOORS 9 & 11 Washington St.,  
 PAINTS, Etc. SALEM.

**Best Georges Creek Cumberland Coal** For Steam and Smithing  
**SPRAGUE, BREED & BROWN CO.,** Telephone. **BEVERLY.**  
 Purposes.

# Joseph B. Menke

Wedding, Birthday and Fancy Ornamented Cake a specialty.  
139 CABOT ST., BEVERLY.

Ask your Grocer for DIRIGO CREAM

628

HALL.

[Beverly.]

HANSON.

Hall Charles W. h. 256 Elliott  
Daniel E. draughtsman, U. S. M. Co.  
rms. 23 Thorndike  
David, coachman, h. Prince n. Hale  
Edward L. shoemaker, h. 8 Hancock  
Elizabeth A. wid. William, b. 3  
Galloupe ave.  
Emma, rem. from city  
Ethel M. shoestitcher, b. 95 Essex  
Fred W. shoemaker, b. 73 Essex  
George E. shoemaker, b. 73 Essex  
Harry, propr. The Clematis, 413  
Cabot, h. do.  
Harry M. stockfitter, b. 4 Elm  
Helen D. Mrs. h. 168 Hale [cester  
Herma, painter, 4 High, h. at Glou-  
Levi W. canvasser, h. 14 Roundy  
Merton S. rem. to Wenham  
Prudence D. wid. Alfred J. h. 73  
Essex [6 Washington  
Sara F. teacher, Hardie school, b.  
Stephen H. inspector, U. S. M. Co.  
h. 62 Essex  
William E. shoemaker, b. 14 Roundy  
Hallbauer Albert, machinist, h. 17  
Lyman [B. F.  
Hallisey Daniel, gardener, h. 728 Hale,  
John, gardener, also boarding house,  
6 Haskell n. Hale, h. do. P. C.  
Ham Bertrand W. foreman, U. S. M. Co.  
h. 12 Harrison ave.  
Charles H. emp. U. S. M. Co. b. 122  
Standley  
Harry D. (Appleton's Beverly and  
Salem Express,) 43 Charnock,  
h. do.  
Lyman B. laborer, h. 25 Pond  
Osborne F. b. 122 Standley  
Hamel Leonard H. foreman, U. S. M. Co.  
h. 25 Lothrop  
Hamer John, carpenter, h. 46 Cross  
Hamilton Abby, wid. Francis, b. 17 Win-  
throp ave.  
Claressa A. b. 241 Rantoul  
Dora M. compositor, 58 Railroad ave.  
b. 12 Ellingwood ct. [Vestry  
Etta J. wid. Samuel, agent, h. 25  
Frank W. lining cutter, b. 25 Vestry  
Fred A. E. hardware, bicycles, etc.  
151 Rantoul, h. 241 do. [Pond  
Fred D. civil engineer (B.), h. 48  
George, carpenter, h. r. 11 Wellman  
Henry S. compositor (N. Y.), h. 25  
Vestry [ton  
Lyman T. shoemaker, h. 13 Knowl-  
Robert A. toolmaker, b. 241 Rantoul  
S. Lizzie, wid. George W. rem. to  
Roxbury  
William R. machinist, h. 15 Cliff  
Hamlen Henry L. asst. engineer, Salem  
pumping station, h. at Salem

Hamlett Ardin A. carpenter, h. 19 Con-  
gress  
Otis O. b. 19 Congress  
Hammerstrom Charles F. mngr. 146  
Cabot, b. 205 do.  
Hammond Andrew, b. 16 Thorndike  
Ashton O. foreman, 61 Rantoul, h.  
at Danvers  
Frank W. civil engineer and con-  
tractor, 153 Cabot, h. 18 Colum-  
bus ave.  
Frederick G. tailor, h. 256 Cabot [ct.  
William R. blacksmith, h. 2 Rogers'  
Handley Bessie B. shoestitcher, b. 78  
Cabot  
Clarence H. painter, b. 78 Cabot  
James, h. 78 Cabot  
William, painter, rms. 10 Judson  
Handy Ward I. carpenter, h. 48 Pond  
Hanley John, teamster, b. Bev. Farms  
House, B. F.  
Hanlon John, machinist, h. 8 Porter  
John, shoe cutter, rms. 70 Cabot  
Hanna John P. foreman, 40 Rantoul, h.  
29 Wellman  
Hannable Harry C. boats to let, West  
Beach, h. 33 High n. Haskell,  
B. F. [Rantoul  
Hannaford George N. machinist, h. 194  
Hannan Patrick, rem. to Lynn  
Hanners Annie L. milliner, b. 27 Pierce  
ave. [h. 72 Cabot  
David T. city messenger, city hall,  
Fred A. clerk, 278 Cabot, h. 8 Jack-  
son [Pierce ave.  
John, janitor, Prospect school, h. 27  
John L. shoecutter, b. 27 Pierce ave.  
William P. letter carrier, h. 5 Harris  
Hanno Mary H. wid. James C. b. 3  
Chestnut  
Sadie I. milliner, 3 Chestnut, b. do.  
**HANS COM ALVIN A.** painter, 9 Fayette,  
h. do. See page 788  
Edward, iron molder, b. 10 Beckford  
George, shoe worker, b. 4 Davis  
Ittai P. foreman, 135 Park, h. at  
Salem  
Ittai P. Jr. bookkeeper, 135 Park, b.  
at Salem [b. do.  
Hansen Laura C. dressmaker, 40 Chase,  
Hanson Annie B. teacher, Hardie school,  
b. 9 Phillips ct.  
Annie R. seamstress, b. 62 Elliott  
Beatrice Mrs. forewoman, 55 Ran-  
toul, b. at Rockport  
Charlotte A. dressmaker, b. 63 Essex  
Charlotte B. bookkeeper, 278 Cabot,  
b. 80 Essex  
Charlotte M. wid. T. A. h. 80 Essex  
Christina T. wid. Peter H. h. 63  
Essex

If your Horse is out of condition use the Original J. T. Brown's Worm and Condition Pow-  
der. Manufactured by BEVERLY CHEMICAL & SUPPLY COMPANY  
Josiah B. Brown, Manager, 3 Galloupe Avenue, Beverly, Mass.

We sell only the best Watches and Jewelry at a fair price. Credit cheerfully given to reliable persons

F. C. MAUDE COMPANY, BEVERLY.

HANSON.	[Beverly.]	HART.	629
Hanson Edith P. teacher, Prospect school, b. 62 Elliott		Harmon Edith S. asst. bookkeeper, 58 Railroad ave. b. 7 Bisson	
Edward A. clerk, 319 Cabot, b. 6 Elliott		Frank L. machinist, h. 22 Cox ct.	
Eliza A. wid. John C. h. 9 Phillips'		Grace M. clerk, 38 Lovett, b. 7 Bisson [Bisson]	
Elizabeth P. de Lara, wid. Frederick W. h. 14 Walnut ave. [lett		Herbert W. emp. U. S. M. Co. b. 7	
Eva L. clerk, 38 Lovett, b. 33 Bart-		John O. h. r. 29 Corning	
Frederick W. died July 5, 1905		William H. architect, 7 Bisson, h. do.	
Gertrude, student, b. 247 Elliott		Harper Fred R. auto repairer (L.), h. 29 Kernwood ave. [10 W. Dane	
Harry H. (Hanson & Batchelder), r. 133 Rantoul, h. 33 Bartlett		George, machinist, U. S. M. Co. rms. John, rem. to New York city	
Herbert N. (B.), s. r. 163 Dodge		William C. J. emp. U. S. M. Co. b. 300 Cabot [20 Rantoul	
John V. mason, h. 113 1-2 Bridge		Harrigan Bridget A. wid. Dennis F. h. Catharine A. shoestitcher, b. 15 Ed-	
John W. laster, h. 9 Winthrop ave.		wards	
Lillian, clerk, 226 Cabot, b. 9 Dear-		Daniel, mason, b. 35 High c. Haskell	
born ave. [throp ave.		<b>HARRIGAN JOHN J.</b> coal and wood, r. 60 Pleasant, and River c. Web-	
Lizzie D. bookkeeper, b. 9 Win-		ber ave. also agency, 170 Cabot, h. 38 Stone. <i>See front cover</i>	
Mattis (Hanson & Marshall), 6 Vine ct. h. 7 do. B. F. [Dodge		Louis J. student, b. 20 Rantoul	
Nathan F. (Charlestown), s. r. 163		Mary, wid. Michael, h. 15 Edwards	
Rebecca A. wid. Daniel A. shoe		Mary J. wid. Jeremiah, h. 16 Davis	
stitcher, b. 62 Elliott		Michael, died Aug. 28, 1905	
Roderick B. shoebuffer, h. 8 May		Harriman Mary L. b. 81 Essex	
& Batchelder (Harry H. Hanson and George D. Batchelder, jr.), mas-		Harrington Annie S. housekeeper at 12 Franklin pl. [Washington	
sons, r. 133 Rantoul		Charles D. emp. U. S. M. Co. b. 32	
& Marshall (Mattis Hanson and Adelbert M. Marshall), black-		Cornelius, laborer, h. 12 Rantoul	
smiths and horseshoers, 6 Vine ct. B. F.		D. Edward, rem. to Connecticut	
Hanyon Joseph, rem. from city		Francis H. clerk (S.), h. 9 Knowlton	
Margaret J. wid. Charles L. rem. from city [cent ave.		John A. plumber, h. 48 Stone	
Harding Lillian V. (Salem), s. r. Cres-		Lena, teacher, Pleasant View school, b. at Salem	
Richard D. rem. to Maine [wards		Harris Elizabeth, domestic at 102 Lovett	
Hardman Fred H. machinist, h. 7 Ed-		Frank B. upholsterer, h. 18 May	
Hardy Bessie P. seamstress, b. 35 Broad-		Frank C. last polisher, b. 18 May	
way [Broadway		Gertrude E. tel. operator, 147 Cabot, b. 2 Hardy	
Charles G. bookkeeper (S.), h. 35		John H. treas. Naumkeag Towing Co. and bookkeeper, 7 Water, h. 6 Ober	
Clara W. teacher of sewing, public schools, b. 35 Broadway		Josephine M. wid. George H. h. 27 Pleasant [228 Hale	
Daniel W. (Hardy & Day), 2 High, also (D. W. Hardy & Son), 776 Hale n. High, h. 772 do. B. F.		Harrison Grace L. stenographer (B.), b. Herbert W. gardener, h. 228 Hale	
D. W. & Son (Daniel W. & Louis), grocers, 776 Hale n. High, B. F.		Louisa, wid. Peter, h. 180 Hale	
Ella, wid. Benjamin L. groceries, 123 Water, h. 9 Maple ave.		Nellie F. student, b. 228 Hale [Hale	
John, machinist, b. 78 McKay		Walter J. emp. U. S. M. Co. b. 180	
Louis (D. W. Hardy & Son), 776 Hale n. High, h. over do. B. F.		Hart Alexander, coachman, h. 38 Ober	
& Day (Daniel W. Hardy and Eben Day), carpenters and builders, 2 High c. Hale, B. F. [do.		Bernice, inspector of cutters, U. S. M. Co. b. 80 Greene	
Harkins James, clerk, 116 Cabot, b. 260		Ella, wid. Weston R. dressmaker, h. 1 Arthur st. ct. [Rantoul	
Harlow Arthur J. clerk, b. 66 Hart, B. F.		Grace T. bookkeeper, 55 Bow, h. 135	
Joseph B. mngr. Willey-Giblin Co. h. 66 Hart n. Greenwood ave. B. F. [ant		Nelson (Locke & Hart), off Franklin pl. h. 5 Jackson	
Robert W. carpenter, rms. 15 Pleas-		Patrick, laborer, b. 28 Front	
		Sophonria, wid. W. Fred, deceased	

SPECIAL FACILITIES FOR FILING ORDERS by MAIL have done considerable toward distributing good PAINTS, WINDOWS, etc. PITMAN & BROWN CO., 9 & 11 WASHINGTON ST., SALEM.

REAL ESTATE

Bought, Sold, Exchanged, Mortgaged or Insured by  
Tel. Con. William L. Wood, 71 Rantoul St.

We solicit your  
orders for

**COAL**

None too large, none  
too small for our  
careful attention.

**JOHN GIRDLER,**  
BEVERLY.

**DIRIGO CREAMERY COMPANY.**  
SULTANA ROLLS, PEACH ROLLS AND MOUSSEES,  
65c PER QUART, \$2.00 PER GALLON.

630

HART.

[Beverly.]

HATHAWAY.

Hart Theophilus W. rem. to Prince Edward Island [Salem]  
William F. engineer, 82 River, h. at William H. plumber, b. 135 Rantoul  
Hartigan A. Agnes, boxmaker, b. 22 Rantoul  
Edmund T. b. 22 Rantoul  
Thomas F. painter, h. 22 Rantoul  
Hartnett Daniel B. barber, rms. 27 Mulberry  
Hartwell Albert A. asst. baggage master, Bev. R. R. station, h. 19 Wallis  
Augusta Mrs. housekeeper at 6 Charles  
Charles F. carpenter, b. 6 Charles  
Leon A. fireman, B. & M. R. R. b. 19 Wallis  
Hartz Edward, carpenter, J. D. Hooper's, b. at Gloucester  
Harvard Cafe (Patrick Ryan) dining room, 291A Cabot [1905]  
Harvey Fannie, wid. John, died June 17, John W. drug clerk (S.), h. 80 Cabot  
Mabel F. shoestitcher, b. 80 Cabot  
Sidney J. pattern maker, h. 288 Cabot  
Harwood Alice, housekeeper at 43 Cabot  
George W. shoemaker, h. Brimble ave. n. Dodge [ble ave.  
George W. jr. shoe finisher, b. Brim-Orrin F. rem. to Hamilton  
Haskell Adaline M. (B.), s. r. 251 Dodge  
Albert L. tel. operator (S.), b. 165D Rantoul [Lovett  
Alice L. stenographer (B.), b. 62 Amy B. b. 9 Summer [ave.  
Andrew N. painter, h. 16 Whitney  
Anna J. rem. from city [Peabody  
Annie, box worker, 36 Cabot, b. at Arthur C. b. 4 Pickett [Rantoul  
Carrie L. wid. Nathaniel B. h. 165D Charles A. rem. from city [Union  
Charlotte B. wid. William H. b. 11 Daniel L. clerk, b. 16 Whitney ave.  
Edith C. b. 66 Cabot [Thorndike  
Elizabeth E. shoemaker, h. 28 Ella C. wid. George F. h. 4 Pickett  
Ellen R. h. 86 Hart n. Greenwood ave. B. F.  
Emily, b. 21 Bartlett  
Frederic P. carriage maker and repairer, 316 Cabot, h. 9 Summer  
Harriet A. wid. Elijah, b. 12 Home  
Horatio A. gardener, h. 22 High n. Haskell, B. F.  
Jacob M. (B.), s. r. 251 Dodge  
John W. master mariner, h. 12 Brackenbury  
Joseph, rem. to Revere  
Joseph F. flagman, Beach st. R. R. crossing, h. 10 Vine ct. B. F.

Haskell Joseph T. carpenter, h. 62 Lovett  
Josiah, shoemaker, h. 6 Dane  
Julia E. wid. Philip S. rem. to Oregon City, Oregon  
Martha A. Mrs. h. 392 Cabot  
Martha J. wid. Josiah A. b. 16 Butman [ave.  
Mary, wid. Paul N. h. 48 Railroad  
Ruth P. b. 9 Summer  
Sarah E. wid. J. Calvin, b. 43 Essex  
Ulysses G. city solicitor, and lawyer (256 1-2 Essex, S.), also, 59 Lothrop, h. do. [ave.  
Vessie F. seamstress, b. 48 Railroad  
Waldo died Jan. 31, 1906  
Warren C. yachtsman, h. 11 Union  
William R. emp. U. S. M. Co. h. 8 Wentzell ave.  
William W. foreman, 55 Broadway, b. 165D Rantoul  
Haskins Mary A. T. b. 7 Edwards  
Hassett Annie L. shoestitcher, b. 25 Rantoul  
Dennis J. (D. J. Hassett & Co.), 55 Broadway, h. 25 Rantoul  
D. J. & Co. (Dennis J. Hassett), shoe manufacturers, 55 Broadway  
Edward J. died Aug. 7, 1905  
John F. coal teamster, b. 25 Rantoul  
Margaret, wid. Patrick, h. 25 Rantoul [Rantoul  
Margaret E. shoestitcher, b. 25 Mary C. shoestitcher, b. 25 Rantoul  
Mary L. wid. Edward J. h. 39 Broadway  
Hastings David A. machinist, h. 29 Bow  
Hazard Harry W. machinist, h. 31 Lothrop  
Hatch Herbert A. meat cutter, 159 Cabot, h. at Salem  
Luville W. h. 304 Cabot  
Roy P. clerk, U.S.M. Co. h. Glidden n. Goodyear  
Willard R. janitor, Commercial and Masonic blks. h. 15 Railroad ave.  
Hatfield Amanda S. clerk, 40 Rantoul, b. 15 Mulberry  
Cassie L. stenographer, 40 Rantoul, b. 15 Mulberry  
Dora A. wid. Jacob K. h. 13 Edwards  
Stayley B. painter, h. 15 Mulberry  
Hathaway Ephraim (Hathaway, Hathaway Co.), 3 1-2 Hale, h. 11 W. Dane  
**HATHAWAY ERNEST C.** sub. marine diver, r. 5 Abbott, h. do. See page 804  
George A. h. 34 Lothrop [Stone  
George E. sub letter carrier, h. 39 Hathaway Co. (Ephraim Hathaway) vet. food, 3 1-2 Hale

**THE PICKETT COAL CO.,**  
15 Water and 166 Cabot Streets.

**Coal, Wood, Cement, Lime,  
Sand and Hair.**

Latest Styles in Clothing and Jewelry. Cash or Credit  
**F. C. MAUDE COMPANY, BEVERLY.**

HATHAWAY.	[Beverly.]	HENNESSEY.	631
Hathaway Herbert C. rem. to Hamilton James E. home bakery (Hamilton), h. 467 Cabot		Heaphy Bros. (Edward F. and John J.), groceries and provisions, 25 School and 122 Bridge	
James H. fisherman, h. 3 Lothrop		Edward F. (Heaphy Bros.), 122 Bridge and 25 School, h. do.	
Nancy A. b. 3 Lothrop		John J. (Heaphy Bros.), 122 Bridge and 25 School, h. 20 Pleasant, s. r. 15 March ave.	
Walter H. rem to Ipswich [B. F.		Mary C. wid. William, h. 381 Cabot	
Haven Edward B. (B.), s. r. West n. Oak, Franklin (B.), s. r. Hale opp. Cath. church, P. C. [Oak, B. F.		Mary E. shoestitcher, b. 381 Cabot	
Mary E. (Boston), s. r. off West n.		Maurice, h. 7 Ellingwood ct.	
Hawes Lillian Mrs. b. 144 Rantoul		Michael F. clerk, 25 School, h. 7 El- lingwood ct.	
Hawkes Ella M. b. 14 Rantoul [ave.		Richard S. asst. sewer inspector, h. 22 Webber ave. [Heather	
Frederick S. laborer, b. 14 Locust		Heath Frederick O. laborer, b. 12	
Hannah P. wid. David, b. 4 Mar- shall ct.		James A. teamster, b. 8 Cabot	
Maria L. wid. William H. h. 31 2 Cabot		Leon J. electrician, h. 6 Franklin pl.	
M. Louise, teacher, South school, b. 312 Cabot		Melvin A. laborer, h. 12 Heather	
Hawkins Benjamin F. clerk, A. Stand- ley's, h. 15 High n. Hale [Ocean		Melvin A. jr. teamster, h. 8 Cabot	
Emily F. wid. Charles F. rms. 13		Uzziel C. shipper, U. S. M. Co. h. 11 Home	
Hawley Esther C. wid. Frederick, b. 13 Pleasant [h. 13 Pleasant		Walter, carpenter, h. 7 Ocean	
Frederick W. asst. supt. U. S. M. Co.		Heaton Robert C. (B.), s. r. Hale c. Val- ley, B. F. [Pond	
Haworth William H. machinist, b. 42 Elliott		Heenan John W. pattern maker, h. 29	
<b>HAWTHORNE (THE)</b> , T. D. Brown and and J. T. Roles, proprs. lunch, 9 1-2 Wallis. See page 796		Joseph, machinist, b. 29 Pond	
Hayde John J. laborer, b. 9 So. Hardy		J. Fred, machinist, b. 29 Pond	
Hayden Ralph, rem. to Boston		Lizzie E. b. 29 Pond	
Hayes Frank (Novelty Photo Co.), Stur- tevant n. McKay, b. at Holyoke		Mary A. shoe operative, b. 29 Pond	
Irene A. b. 23 Cliff		Heffernan James, laborer, b. 41 Bow	
James, h. 377 Cabot		William P. constable, Wenham Lake, h. at Salem	
John T. machinist, h. 23 Cliff		Hellberg Charles F. metal polisher, h. 160 Park	
John T. (Novelty Photo Co.), Stur- tevant n. McKay, h. do. [Home		Hemenway S. Wallace, rem. to Boston	
Joseph H. driver, 70 Park, h. 30		Warren J. machinist, h. 29 Charnock	
Katie T. shoestitcher, b. 377 Cabot		Hemmeon Joshua N. lather, b. 32 W. Dane [Dane	
Lydia B. organist, St. Margaret's church, b. 377 Cabot [Cabot		Sarah J. wid. Nicholas, h. 32 W.	
Margaret J. shoestitcher, b. 377		William R. A. driver, Amer. Ex. Co. b. 32 W. Dane	
Maria C. wid. John F. h. 40 Federal		Hemphill Steward, rem. to Danvers	
Timothy, teaming, 6 Wellman, h. do.		Henderson Austin B. student, b. 65 Dodge	
Timothy J. b. 6 Wellman		Charles A. rem. to Salem [Dodge	
Hayford Asa, b. 40 Pleasant		Charles H. trav. salesman, h. 65	
Haynes Frederick G. rem. to Boston		David, porter, Hotel Trafton, b. do.	
Mary E. shoemaker, b. 4 Chapman		Harriet E. wid. of Robert B. h. r. 85 Hale	
Reuben, emp. U. S. M. Co. h. 42 Essex [Fayette		Jean B. b. r. 85 Hale	
Hayward W. Holten, blacksmith, h. 8		Leroy P. student, b. 65 Dodge	
Hazard Arthur B. rem. to Boston		Mary A. wid. Charles H. h. 65 Dodge	
Hazell John F. machinist, h. 53 Hale		Nellie, shoe worker, b. 65 Dodge	
Hazen Charles M. carpenter, h. 85 Hale		Richard E. forrester, rms. 27 Pleasant	
William S. clergyman, h. 29 Abbott		Hendricks John F. conductor, B. & N. St. Ry. Co. h. 13 Wellman	
Head Thomas F. mngr. 140 Cabot, h. at Lowell [lett		Henman Fritz, driver, 3 1-2 Hale, h. 6 Essex [b. 173 Hale	
Healey John E. shoecutter, b. 43 Bart-		Hennessey Agnes, stenographer (Ips.), Bridget, wid. Philip, h. 173 Hale	
John J. shoemaker, rms. 5 Fayette			
Matilda, wid. Edwin, b. 43 Bartlett			

When a man tells you that his house is better because the doors,  
 windows, blinds, paints, etc., used were bought of us he is right.  
 You will know it if you do likewise.

**PITMAN & BROWN CO., SALEM, MASS.**

**SUSQUEHANNA COAL. SPRAGUE, BREED & BROWN CO.**  
 Free From Slate and Dust. Telephone. BEVERLY.

**BROWN BREAD AND BEANS every Saturday at  
JOSEPH B. MENKE'S, - 139 Cabot Street, BEVERLY.**

Telephone your order to the **Dirigo** if you wish the best Ice cream & Ices.

632	HENNESSEY.	[Beverly.]	HILDRETH.
	Hennessey Frances, b. 16 Pleasant Mary, b. 173 Hale		Herrick Sarah A. rem. to Everett Walter W. rem. to New Hampshire William D. musician, b. 21 Federal W. Ray, registry clerk, P. O. h. 2 Judson
	Patrick, teamster, b. 17 Agate Philip H. laborer, h. 18 Stone Thomas, lineman, b. 173 Hale Timothy, towerman, B. & M. R. R. h. 16 Pleasant [Hart, B. F.] William H. wood carver, h. 100		Herring Raymond, b. 130 Bridge Will L. toolmaker, h. 130 Bridge
	Hepworth Israel, iron molder, h. 7 Mason Herbdtich Ernest, farm hand, b. C. E. Mead's, Phillips ave.		Hersey Bradford A. painter, h. 17 Kern- wood ave. Daniel D. rem. to Texas Leland F. chauffeur, b. 119 Bridge Leonard P. foreman, U. S. M. Co. h. 17 Mulberry Oliver C. edgsetter, h. 119 Bridge Reginald F. clerk, 87 Railroad ave. b. 119 Bridge Warren M. shoemaker, h. 21 Vestry
	Herlihy Josephine A. shoe operative, b. 30 Wellman Lena, wid. Dennis, h. 30 Wellman Margaret F. student, b. 30 Wellman		Hewitt George, shoemaker, b. 54 1-2 Rantoul Starr C. jeweler (158 Essex, S.), h. 99 Lovett.
	Herndon Richard S. forester, rms. 27 Pleasant [Federal		Hibbard Elizabeth, wid. William, b. 320 Cabot Frederick, farmhand, b. A. Davis', Preston pl. B. F. Orville R. farmhand, b. A. Davis', Preston pl. B. F. [Vestry ct.]
	Heron George A. McKay stitcher, h. 26 Nehemiah S. truant officer, Odd Fellows Bldg. sexton, Washing- ton st. church; janitor, Wash- ington school; and rattan work, 11 Charnock, h. do. William H. asst. janitor, h. 48 Pond		Hickey Edward F. harnessmaker, h. 4 Emma M. student, b. 4 Vestry ct. John J. hostler, h. off Hale n. Pick- ett's ct. B. F. Mary, wid. Michael, h. 27A Wellman
	Herrick Alice L. clerk (188 Essex, S.), b. 8 Dodge [Charnock		Hicks Maleen P. teacher, High school, b. 43 Lovett [Rantoul
	B. Frank, machine operator, h. 44 Caroline E. b. 49 Hale [h. 2 Elm Charles E. machinist, U. S. M. Co. Charles H. (Maguire & Herrick), 3 School, h. 56 Cabot [Cabot		Hickson Gordon, machinist, rms. 105 Higbee Henrietta B. wid. Benjamin, b. 12 Lovett [Elliott
	C. Archie, clerk, U. S. M. Co. b. 56 Edward E. salesman, h. 35 Central Edward E. jr. shoemaker, h. 14 Enon Elsie May, rem. to Everett [ford Emma A. seamstress, h. 36 Beck- Eunice E. music teacher, 419 Cabot, b. do. [son		Higgins Dennis, mason's tender, h. 25 Forrest L. foreman, 55 Rantoul, h. 24 Beckford [ette
	Francis H. foreman (S.), b. 23 Jud- Francis S. b. 372 Cabot		Hanson R. electrician, h. 15 1-2 Fay- Julia M. shoestitcher, rms. 161 Cabot Samuel, janitor, Rogers bldg. h. 1 Rogers ct. [Paine ave. P. C.]
	Frederick W. inspector of plumbing; also plumber, 277 1-2 Cabot, h. rear do.		Higginson Francis L. (Boston), s. r. Highland Edward, gardener, b. r. 643 Hale, P. C. Michael, laborer, b. 42 Roundy (The), Melville Woodbury, propr. bachelor apartments, 32 Railroad ave.
	George, shoemaker, h. 49 Hale George A. h. 419 Cabot George C. rem. to Everett George F. salesman, h. 15 Odell ave. George W. provisions, h. 21 Federal Gertrude M. clerk, supt. of school's office, b. 35 Central [Cabot		Hildreth Frank L. photo printer, 130 Cabot, b. 1 Burton ave. George H. clerk, 53 Broadway, h. 1 Burton ave. Grace D. shoestitcher, h. 10 Federal Lucy L. teacher, (Plymouth), b. 10 Federal [Pleasant
	Joseph E. trav. salesman, h. 358 Joseph H. lighthouse keeper, Hos- pital point, end Bay View ave. h. do. [290 Cabot		Nancy E. wid. George M. h. 30 Sarah E. shoevamp, b. 30 Pleasant
	Luther S. city clerk, 2 City hall, h. Lydia O. wid. Charles G. b. 2 Elm Mabel C. rem. to Everett [Lenox Minerva B. wid. William L. h. 3 Rebecca G. wid. Reuben, h. 293 Cabot		
	Roland F. clerk, 278 Cabot, b. 56 do.		

GROCERS: We put up Ammonia to your order, print your name on the label and guaran-  
tee it "Standard." BEVERLY CHEMICAL AND SUPPLY COMPANY,  
Josiah B. Brown, Manager, 3 Galloupe Avenue, Beverly, Mass.



Tone up the quality and we tone up the line of customers. Best goods in stock means best people to buy. Cash or Credit.

**F. C. MAUDE COMPANY,**

**Three Stores.**

HILL.	[Beverly.]	HODSDON.	633
Hill Caroline E. wid. John B. h. 24 Washington, s. r. Hillcrest ave. George, emp. U. S. M. Co. b. 108 Rantoul	Hill George J. physician, 548 Cabot, h. do. Office hours until 9 A. M., 1.30 to 3 and 7 to 9 P. M. Tel. conn. Henry (U. S. Navy), b. 32 Bartlett Hugh, b. 22 Thorndike John B. & Son (John F. Hill), watchmakers and jewelers, 160 Cabot John F. (John B. Hill and Son), 160 Cabot, h. 16 Atlantic ave. Marjorie, b. 16 Atlantic ave. R. Henry, foreman, 40 Rantoul, b. 10 Herrick Sallie B. b. 19 Beckford Samuel M. (S. M. Hill & Co.), 158 Rantoul, h. at Wenham S. M. & Co. (Samuel M. Hill), ice dealers, 158 Rantoul Walter H. electrician and stock clerk, 9 Wallis, h. 9 Bay William C. bookkeeper (Boston), h. 25 Washington William W. bookkeeper, U. S. M. Co. b. 25 Washington	Hinrichsen Ella, bookkeeper, 82 River, b. 6 Highland ave. Hird George W. machinist, h. 6 Orchard Mary A. teacher, High School, rms. 39 Federal Hirst Harold, last maker, h. r. 31 Cabot Jonas, gardener, h. 12 Enon [Front Hitchings Arthur T. draughtsman, h. 40 Sarah R. b. 20 Knowlton Hoag Frank N. tailor, 184 Cabot, h. 7 Devon ave. n. Dodge Hoar Joel, teamster, h. 42 Pond [Salem Joseph A. machinist, 62 River, b. at Hobbs Addie B. teacher, South school, b. at Essex Clarence W. shoelaster, h. 432 Essex Don P. foreman, U. S. M. Co. h. 244 Rantoul Edward F. shoemaker, h. 19 Essex Elizabeth A. wid. Chester, nurse, h. 340 Essex Frank L. driver, b. 613 Cabot Hervey W. solicitor (4 Liberty sq. B.), h. 43 Wallis John W. shoemaker, h. 613 Cabot Nettie G. bookkeeper (B.), b. 19 Essex Wallace C. shoemaker, h. 340 Essex Hodgdon Albert W. shoemaker, h. 265 Cabot [Thorndike Arabella B. wid. of William B. b. 23 Fred B. shoemaker, h. 49 Essex Mary S. Mrs. boarding house, 265 Cabot, h. do. Hodges Alfred G. (New York, N. Y.), s. r. Paine ave. P. C. Hodgkins Clarice, C. teacher, Ryal Side school, b. 57 Lovett [Bartlett Edward F. agent, 36 Cabot, h. 44 Eli R. painter and paper hanger, 5 West, h. 699 Hale, B. F. Harvey M. (H. M. & R. E. Hodgkins), 4 High, h. 223 Greenwood ave. B. F. H. M. & R. E. (Harvey M. and Robert E. Hodgkins), house and sign painters and paper hangers, 4 High, B. F. Robert E. (H. M. & R. E. Hodgkins), 4 High, h. 15 Hart, B. F. Hodgson Florence E. teacher, High school, rms. 39 Federal Florence M. student, b. 165A Rantoul [Beckford Matthew, shipper, U. S. M. Co. b. 7 Hodgson Ralph, chef, U. S. M. Co. rms. 10 Arthur William C. pastor, No. Beverly Cong. church, h. 5 Tremont [Chase Hodsdon Arthur C. machinist, b. 10 George H. carpenter, h. 10 Chase	
Hilton Edwin W. died Mch. 9, 1906 Mary, wid. Edwin W. b. 2 Dodge Hiltz John, rem. to Rockport [Union Hilyard Annie, wid. Joseph C. h. 16 Charles B. driver, b. 584 Hale, P. C. George D. emp. U. S. M. Co. h. 23 Ocean [toul Joseph, stock fitter, rms. 154 Rantoul Joseph A. fireman, 57 Rantoul, h. 9 Hardy Joseph C. died Dec. 16, 1905 William A. shoemaker, b. 16 Union Hincliffe Fred A. shoetrimmer, also sub. letter carrier, b. 20 Myrtle Herbert, clerk (Manchester), h. 285A Cabot William H. shoemaker, h. 20 Myrtle Hinckley Ezekiel F. h. 8 Spring John L. F. carpenter, b. 8 Spring Hinds Annie, wid. Richard, b. 10 May Hines Angus, master mariner, h. 13 1-2 Prospect [Washington Theodosia, trained nurse, b. 43 Hinkley Alice W. b. 3 Knowlton Elmer F. clerk, 287 Cabot, b. 3 Knowlton [Knowlton George F. stoves, 287 Cabot, h. 3 Harry L. clerk, 287 Cabot, h. 1 Knowlton John H. shoemaker, h. 181 Hale Sarah A. wid. William W. b. 33 Federal see Hinckley			

**A MAN** can do nothing better than paint his house with **LOWE BROS.** "HIGH STANDARD" PAINTS. PITMAN & BROWN CO. SALEM. Send for Color Cards and Prices.

**Beverly Loan Co.** Money loaned on Horses, Carriages, Furniture, Pianos, Organs, Etc. Telephone. 71 Rantoul Street.

**CANNEL COAL FOR OPEN GRATES.**  
**JOHN GIRDLER, 15 Cabot Street, BEVERLY.**

Individual Bricks of Ice Cream from DIRIGO CREAMERY CO.

634

HOFF.

[Beverly.]

HOPKINS.

Hoff Albion, apprentice, b. 138 Dodge  
 Gustaf A. tool maker, h. 138 Dodge  
 Hogan Helen Mrs. housekeeper at 15  
 Central  
 Nora, maid at Bev. Hospital [Fayette  
 Hoitt Mary E. shoestitcher, rms. 22  
 Hoke Frank M. carpenter, h. 40 W. Dane  
 Holcomb Hattie L. Mrs. b. 590 Cabot  
 Holden Arthur, shoemaker, b. 317 Cabot  
 Benjamin H. driver, b. 5 Lenox st.  
 ct.  
 Benjamin O. h. 317 Cabot  
 Caroline H. Mrs. b. 134 Lothrop [ct.  
 Charles A. edgsetter, h. 5 Lenox st.  
 Charles L. shoemaker, b. 5 Lenox st.  
 ct.  
 Ellen F. h. 306 Cabot  
 Fred W. provisions, h. 177 Elliott  
 F. Loring, clerk, Bev. G. & E. Co.  
 b. 177 Elliott  
 Grace E. shoemaker, b. 306 Cabot  
 John P. bookkeeper, 4 Washington,  
 h. 100 Lovett [Elliott  
 Maria M. wid. Jonathan O. b. 177  
 Perley C. shoemaker, b. 64 Dane  
 Samuel A. emp. U. S. M. Co. h. 19  
 Briscoe [ct.  
 Wilbur J. stockfitter, b. 5 Lenox st.  
 Holding Leonora L. b. 7 Livingston ave.  
 Mary C. wid. Philip R. h. 7 Living-  
 ston ave.  
 Norman, rem. to Boston  
 Holkoola Helma, rem. to Ohio  
 Holland Arthur C. tel. operator, Bev.  
 R. R. station, b. at Gloucester  
 Joseph A. mngr. 244 Cabot, h. 84 do.  
 Timothy E. rem. to Salem  
 Hollander Sven G. foreman, U. S. M. Co.  
 h. 1 Watch Hill [Woodbury  
 Hollis John E. emp. U. S. M. Co. h. 13  
 Holly Clarence B. rem. to Wenham  
 Holmes Annie K. music teacher, 22 Hart,  
 b. do. B. F.  
 Arthur, laborer, b. 3 Budleigh ave.  
 Edwin K. rem. to Plymouth  
 Fred L. b. 319 Essex  
 Oliver W. (Boston), s. r. off Hale  
 opp. Beach, B. F.  
 Ralph L. laborer, b. 22 Hart, B. F.  
 Sadie E. clerk (S.), b. 319 Essex  
 Sarah F. wid. Walter, nurse, b. 82  
 McKay  
 Sarah M. wid. Ephraim, h. 319 Essex  
 Theodore A. assessor, h. 22 Hart,  
 B. F.  
 Holroyd James, steward, H. C. Frick's,  
 s. r. Hale c. Thissell, P. C.  
 Holt Elwin W. tool maker, b. 35 Federal  
 Elizabeth, wid. William B. dress-  
 maker, 4 Davis, h. do.  
 Frances M. dressmaker, b. 7 Tremont

Holt Frank W. machinist, h. 14 Mason  
 Herman jr. sec. Garden City Shoe  
 Co. h. at Boston  
 Ruth A. wid. William H. h. 66 Hart  
 n. Greenwood ave. B. F.  
 Sarah E. wid. George W. seamstress,  
 h. 38 W. Dane  
 Theron A. H. foreman, U. S. M. Co.  
 h. Pierson n. Sturtevant  
 Wallace B. shoe cutter, h. 67 Bridge  
 Homan Walter M. machinist, h. 349  
 Cabot  
**HOMANS AMOS**, janitor, Peabody bldg.  
 also general jobber, 184 Cabot,  
 rms. do. See page 781  
 Ida M. domestic at 30 Broadway  
 John A. draughtsman, b. 18 Chest-  
 nut [nut  
 Mary A. Mrs. laundress, h. 18 Chest-  
 Robert J. chauffeur, b. 18 Chestnut  
 Hood Amos, machinist, h. Brimble ave.  
 n. Dodge [Cabot  
 Catharine R. wid. Adoniram J. h. 47  
**HOOD CLARENCE O.** (D. M. D.), den-  
 tist, 122 Cabot, rooms 9 to 11, h.  
 20 Atlantic ave. Office hours 9  
 A. M. to 12.30 P. M. and 1.30 to 5  
 P. M. [Water  
 Hoogerzeil Albert, fisherman, h. 56  
 Alonzo, shipper, h. 5 Union  
 Alta M. Mrs. h. 4 Ashton  
 Charles E. shoemaker, h. 4 Ashton  
 Edmund, shoemaker, h. 590 Cabot  
 Edward P. shoe cutter, b. 43 Bartlett  
 Lulu M. b. 43 Bartlett  
 Peter, expressing and teaming, 43  
 Bartlett, h. do.  
 Hoogs Albert S. teller, Bev. Savings  
 Bank, h. 59 Lothrop  
 Albert W. student, b. 59 Lothrop  
 Hooker Charles, farm hand, b. 688 Cabot  
 Hoolihan Theresa, cook at 8 Washington  
 Hooper Emery B. machinist, h. 50 Front  
 Fred E. draughtsman, U. S. M. Co.  
 h. 69 Dodge  
 George L. (G. L. Hooper & Son), 55  
 Rantoul, h. at Salem  
 George W. (G. L. Hooper & Son), 55  
 Rantoul, h. at Salem  
 G. L. & Son (George L. and George  
 W. Hooper, proprs. Star Family  
 Laundry, 55 Rantoul  
 James D. carpenter and builder, Val-  
 ley, h. 810 Hale n. Hart, B. F.  
 Misses (Boston), s. r. Juniper, B. F.  
 Samuel G. h. 496 Cabot  
 Hope John T. foreman, U. S. M. Co. b.  
 47 Railroad ave. [son  
 Hopkins Eliza A. wid. John D. b. 4 Jud-  
 Eva K. wid. Martin M. h. 20 Madison  
 ave.

Prices as low as the lowest,  
 Quality — Nothing Better.

**THE PICKETT COAL CO.,**  
 15 Water and 166 Cabot Streets.

Compare our prices with the prices of goods in other stores. Satisfy yourself that you are not paying more because you get a little time.

**F. C. MAUDE COMPANY, Beverly and Hyde Park.**

HOPKINS.	[Beverly.]	HUIGINN.	635
Hopkins George C. ticket agt. (B.), b. 31 Abbott [Madison ave.		Howard Lucy A. wid. Whitman, h. 14 W. Dane	
Herbert W. clerk, U. S. M. Co. b. 20 William B. driver, h. 23 Elliott		Walter F. asst. engineer, Bev. G. & E. Co. h. 30 Kernwood ave.	
Hopps George W. emp. U. S. M. Co. rms. 20 Odell ave.		Howarth Sunderland, machinist, b. 6 Knowlton	
Horne Alexander, carpenter, h. 75 Enon Florence Mrs. rem. to Wenham		Howe Elizabeth D. h. 8 Washington Frank N. painter, h. 155 Lothrop	
James A. rem. to California [Essex Laura E. teacher, High school, b. 78 Oliver P. inspector, U. S. M. Co. rms. 18 Highland ave.		F. Lincoln, clerk, U. S. M. Co. rms. 49 Railroad ave.	
Urban H. carpenter, h. 64 Rantoul		George B. experimental machinist, U. S. M. Co. rms. 43 Railroad ave.	
Horrihan Daniel, foreman, Connolly Bros. b. Mrs. Julia Quirk's, High, B. F.		James L. rem. to Merrimac	
Timothy, laborer, b. 625 Hale, B. F.		Laura A. laundress, b. 155 Lothrop	
Horton Susan M. wid. George, rem. to Ipswich [st. ext.		Lucy A. dressmaker, 16 Franklin pl. h. do.	
Hosley Leon E. machinist, h. 4 Arthur		Thomas W. machinist, h. 7 Lyman	
<b>HOTEL BEVERLY</b> , Mrs. H. A. Edmands, propr. 5 Mill. See page 794		William A. foreman, 61 Rantoul, h. at Ipswich [B. F.	
<b>HOTEL CENTRAL</b> , Wm. H. Roy, propr. 7-11 Railroad ave. See page 795		William F. shoemaker, h. 7 Silver ct.	
Trafton, Eugene Trafton, propr. 76 to 80 Railroad ave.		Howes Mary F. wid. Prince, h. 126 Bridge	
<b>HOUGHTON F. E. CO.</b> (The) C. W. Trask, mngr. stocks and bonds, 169 Cabot. See page 770		Rebecca F. b. 38 Broadway	
George, emp. U. S. M. Co. rms. 3 Beckford		<b>HOWSE THOMAS W.</b> harness maker and dealer, 10 Bow, h. 12 do. See page 799	
Houston Hiram H. (Houston & Coleman), 122 Cabot, h. 40 Bow		Hoy Thomas, emp. U. S. M. Co. rms. 9 Beckford	
Loren W. carpenter, b. 152 Park & Coleman (Hiram H. Houston and David G. Coleman), hairdressers, 122 Cabot		Hoyt Charles H. draughtsman, U. S. M. Co. h. 311 Cabot [h. 29 Bow	
Hover German, driller, b. 24 1-2 Cabot		Ezra A. pastor, First Univ. church, Mary, shoe stitcher, rms. 22 Fayette	
Virned, driller, b. 24 1-2 Cabot		Hubbard Blanche A. bookkeeper, U. S. M. Co. b. G. H. Glidden's, Glidden	
Howard Almon R. clerk, 100A Cabot, h. 57 Hale		Louis U. machinist, h. 6 McKay	
Azro H. machinist, h. Pierson n. Sturtevant [31 Kernwood ave.		Huckins Arthur W. rem. to Salem	
Charles A. engineer, 63 Federal, h. Charles I. clerk, 153 Rantoul, b. 41 Federal		Harry W. machinist, b. 31 Cabot	
Charles S. cigars and tobacco and pool room, 153 Rantoul, h. 41 Federal		William W. shoe laster, h. 31 Cabot	
Clarence, machinist, b. 20 Knowlton		Hudson Albert E. b. 21 Broadway	
David A. rem. to Marblehead		Huff Harry, emp. U. S. M. Co. b. 17 Lyman	
Frederick, master mariner, h. 285 Cabot		Huggins Harry, rem. to Boston	
George, shoecutter, h. 20 Knowlton		Hughes Edith, nurse, Bev. Hosp. b. do.	
Harry, shoecutter, b. 20 W. Dane		Elizabeth, shoe worker, b. 15 Lovett	
Herbert W. shoecutter, h. 7 Abbott		Elizabeth, b. 304 Cabot	
John A. fireman, 40 Rantoul, h. 142 do. [Pleasant		Elizabeth Mrs. cook, h. 9 Cox ct.	
John F. engineer, 40 Rantoul, h. 31		Frederick V. (Belmont Orchestra), also teacher of violin, b. 15 Lovett	
Kate P. Mrs. b. 30 Kernwood ave.		Gertrude, shoe worker, b. 15 Lovett	
		James T. gas fitter, h. 15 Lovett	
		Melinda, wid. George S. h. 304 Cabot	
		Rose A. Mrs. b. 138 Rantoul	
		Samuel (Belmont Orchestra), also teacher of violin, b. 15 Lovett	
		Huiginn Eugene J. V. rector, St. Peter's Epis. church, St. John's Epis. church, B. F. h. 27 Abbott	

**The WHEELER SCREEN** Opens like a window—Works easily—PRICE IS LOW **PITMAN & BROWN CO.**  
 Can be locked—is really fly-proof. 9 & 11 WASHINGTON ST., SALEM.

**COAL ALL KINDS. BEST MINED. SPRAGUE, BREED & BROWN CO. Telephone. BEVERLY.**

# Joseph B. Menke Menke's Famous Vienna Rolls.

139 CABOT STREET, BEVERLY.

Frozen Pudding and Sherbet from Dirigo Creamery Co.

636

HULL.

[Beverly.]

INGALLS.

Hull Charles H. painter, h. 119 Hart byd. Greenwood ave. B. F.  
 Elizabeth D. wid. William, h. 54 Hart n. Haskell, B. F.  
 Mary L. b. 54 Hart n. Haskell, B. F.  
 Nathan W. janitor, 3 West, b. W. F. Low's, Valley, B. F.  
 William A. painter, b. 119 Hart byd. Greenwood ave. B. F.  
 Hultgren Ernest F. baker, h. 13 Central ct. [n. Beach, B. F.]  
 Hultman John A. gardener, h. off Hale  
 Humes Alton W. shoemaker, b. 39A Kernwood ave.  
 Walter M. teamster, b. 12 Fayette  
 Humphrey Hannah H. wid. Samuel D. h. 165D Rantoul  
 Herbert, night watchman, 62 River, h. 26 Charnock [mouth, N. H.]  
 Isabella, wid. Clarke, rem. to Ports-  
 Jennie S. dressmaker, 222 Cabot, b. 165D Rantoul  
 Hunkins Frank P. emp. U. S. M. Co. h. 20 Odell ave. [Ocean  
 Hunt Albert A. trav. salesman, b. 32 Annie E. forewoman (S.), b. 22 Judson [Dane  
 Arthur H. mngr. 199 Cabot, rms. 30  
 Burt L. advertising mngr. Bev. Times, h. 32 Ocean  
 Ethel M. b. 32 Ocean  
 Thomas, plumber, b. 32 Butman  
 Huntington Stephen A. shoe cutter, h. 64 Essex  
 Huntoon Benjamin, fish and groceries, 83 Hale and 144 Lothrop, h. 81 Hale [h. 39 Federal  
 Hurd B. Sumner, principal, High school,  
**HURD CHARLES A.** propr. Bev. Steam Laundry, 1 Rantoul, h. 25 Railroad ave. *See page 803*  
 George H. mason, h. 165A Rantoul  
 James A. V. clerk, P. O. h. 6 Livingston ave. [Railroad ave.  
 Malcolm, clerk, U. S. M. Co. rms. 37  
 William R. b. 105 Rantoul  
 see Hird [Cabot  
 Hurlbert Charles E. shoemaker, h. 453  
 Hurlbert Albert, b. 678 Cabot  
 Alma R. bookkeeper, 55 Bow, b. 1 Arthur [Arthur  
 Bessie M. bookkeeper (S.), b. 1 Edward, rem. to Maine  
 Ernest R. teamster, h. 3 Dane  
 Herman J. (Cann & Hurlbert), 133 Rantoul, h. Woodland ave.  
 Job F. carpenter, b. 1 Arthur  
 John, mason, h. 678 Cabot  
 Maria J. wid. Albert T. h. 1 Arthur  
 Hurley Daniel, emp. U. S. M. Co. b. 17 Lyman

Hurley Edward, laborer, b. 26 Wellman Ellen, housekeeper at 26 Wellman  
 John J. laborer, b. 26 Wellman  
 Michael J. laborer, h. 26 Wellman  
 Michael J. jr. laborer, h. 7 Fayette  
 Timothy E. shoemaker, h. 165A Rantoul [h. 162 Park  
 Hurshman Alexander S. pattern-maker,  
 Huse Albert F. machinist, h. 24 Pond  
 Elizabeth F. wid. Nathan Q. board-  
 ing house, 47 Railroad ave. h. do.  
 Hussey Garfield, machinist, rms. 10 Odell ave.  
 Pliny E. machinist, rms. 97 Corning  
 Thomas, foreman, U. S. M. Co. b. 19 Elliott  
 Thomas H. foreman, U. S. M. Co. b. 12 Harrison ave. [6 Bartlett  
 Hutchings Bertha, shoe stitcher, rms.  
 Eugene E. machinist, h. 17 Union  
 Fred R. machinist, b. 17 Union  
 Ida M. b. 17 Union [Salem  
 Hutchins Carrie M. clerk, 139 Cabot, b. at  
 Henry E. machinist, rms. 27 Mulberry  
 May L. wid. George, rem. to Salem  
 Hutchinson Arthur L. potato chip man-  
 ufacturer, 24 Chase, h. do.  
 Benjamin, mngr. (116 Boston, S.), h. 21 Bartlett  
 Carl, hostler, b. 58 Pleasant  
 Edward E. machinist, U. S. M. Co. b. 5 Beckford  
 Fannie E. Mrs. rem. to Salem  
 Frank W. rem. to Salem  
 Horace K. shoelaster, h. 388 Cabot  
 Ida B. Mrs. dressmaker, 9 Bisson, h. do. [wards  
 Minnie L. wid. William A. h. 8 Ed-  
 Oliver S. towerman, Bev. R. R. sta-  
 tion, h. 9 Bisson  
 Rosetta R. Mrs. cook, h. 24 Chase  
 Susan A. wid. Benjamin F. h. 21 Bartlett  
 Hutter Albert H. driver, h. 49 Hale  
 Huyler George, emp. U. S. M. Co. b. 252a Cabot  
 Hyam Charles B. clerk, 278 Cabot, h. 18 Odell ave. [Roundy  
 Hyde Charles L. leather worker, b. 20 Ellis L. painter, b. 20 Roundy  
 Frank E. rem. to Pennsylvania  
 Michael, emp. U. S. M. Co. h. 243 Cabot  
 Sarah E. wid. Daniel F. h. 20 Roundy  
 IDEAL BAKERY, C. Broussard, propr. 309 Cabot  
 Iles Phebe S. Mrs. domestic at 350 Cabot  
 Ingalls Edward L. teamster, h. 26 Home  
 Ernest L. H. shoemaker, h. 26 Cabot

Use the North Shore Gall Cure and Work your Horse. Manufactured by **BEVERLY CHEMICAL AND SUPPLY COMPANY, Josiah B. Brown, Manager, 3 GALLOUPE AVENUE, BEVERLY, MASSACHUSETTS.**

Just because you get a little time on your suit don't think you pay more than cash prices. We claim to sell on credit at cash prices and do as we say.

**F. C. MAUDE COMPANY, Beverly and Hyde Park.**

INGALLS. [Beverly.] JEWELL. 637

Ingalls G. Herbert, machinist, b. 10 Mulberry  
 Laura E. Mrs. domestic at 284 Cabot  
 Samuel A. shoemaker, h. 23 Home  
 Sarah A. Mrs. b. 10 Myrtle  
 Ingersoll Emma J. box finisher, b. 195 Rantoul  
 Ernest, rem. to Washington, D. C.  
**I**NGERSOLL FRANK A. inspector of plumbing, also, plumber, steam and gas fitter, 50 Pond, h. 15 Columbus ave. See page 775  
 Georgiana K. wid. Daniel S. h. 15 Columbus ave.  
 John S. painter, h. 9 1-2 Washington  
 Josie Mrs. h. 3 Cabot [ave.  
 Roland, plumber, b. 15 Columbus  
 Ingoldsby James J. rem. from city  
 Ingram George W. toolmaker, h. 151 1-2 Rantoul  
 Innis Harry B. (Harry B. Innis & Co.), 149 Cabot, and 1 Washington, b. 21 Atlantic ave.  
**I**NNIS HARRY B. & CO. (Harry B. Innis), dry and fancy goods, 149 Cabot and 1 Washington. See page 803  
 Irving Alice F. Mrs. b. 32 Prospect  
 George P. carpenter, h. 18 Lovett  
 George P. foreman, 82 River, b. 35 Federal  
 George P. 3d, crossing tender, Balch st. R. R. crossing, b. 17 Balch  
 Henriette Mrs. (Lynn), s. r. 3 Gardner  
 John E. hostler, h. 10 Mulberry  
 Joseph 2d, clerk, 82 River, h. 23 Kernwood ave.  
 Mary, wid. Joseph, h. 17 Balch  
 Mason, laborer, h. 42 Elliott  
 Mason jr. surveyor, 82 River, h. 24 Kernwood ave.  
 Robert, carpenter, h. 144 Park  
 Iverson Andrew J. b. 28 Dane  
 Leonora E. cashier (S.), b. 28 Dane  
 Mary J. wid. Andrew J. h. 28 Dane  
 Izzo Gaetano (Della Monica & Izzo), 641-2 and 77 Rantoul, h. 641-2 do.  
 JACKSON ANNA T. (Boston), s. r. off Hale n. Mingo Beach, P. C.  
 Charles L. (Boston), s. r. off Hale n. Mingo Beach, P. C.  
 David G. foreman, U. S. M. Co. b. 47 Railroad ave.  
 Edward (Boston), s. r. Hale n. This-sell, P. C. [Boyles  
 Elizabeth Mrs. housekeeper at 67  
 Ernest (Boston), s. r. off Hale n. Mingo Beach, P. C.  
 James M. (Boston), s. r. Hale c. Hart, B. F.

Jackson John H. dentist, 244 Cabot, h. at Boston  
 Patrick T. (Boston), s. r. off Hale n. Mingo Beach, P. C.  
 Peter J. foreman, U. S. M. Co. b. 47 Railroad ave.  
 Sewall C. h. 33 Ocean  
 Sidney, butler, h. 67 Boyles  
 Stephen, rem. to Ossipee, N. H.  
 Whitney B. (North Shore Electrical Engineering Co.), 16 Bow, h. 6 Bay [Abbott  
 Jacobs Bertha F. clerk, 38 Lovett, b. 42  
 Charles H. shoe operator, h. 42 Abbott  
 George H. pres. and treas. Fraser, Durgin Co., h. at Peabody  
 Jacob H. supt. Bev. Bridge, h. 5 Stone  
 Leron H. machinist, h. 53 Conant  
 Susan M. wid. Alvin H. b. 555 Cabot  
 Jacobson Andrew, machinist, h. 24 Lothrop [Mulberry  
 Jacques Albert J. machinist, rms. 27  
 Albert P. machinist, h. 29 W. Dane  
 Catherine M. Mrs. rem. to Paris, France [Swan ave.  
 Joseph, emp. U. S. M. Co. b. 20  
 Napoleon, agent (254 Essex, S.), b. 29 West Dane [ette  
 James Charles H. machinist, b. 17 Fay-  
 Frank H. emp. U. S. M. Co. h. 268 Cabot [at Salem  
 Jameson William, employee, 36 Cabot, b.  
 Jeffs John T. machinist, U. S. M. Co. h. 17 Linden ave.  
 Mary E. b. 46 Butman  
 William, h. 46 Butman  
 Jellerson Harriet S. wid. Stephen F. nurse, h. 1 Budleigh ave. [ave.  
 Jenkins Lydia E. wid. Ira, b. 40 Railroad  
 L. Ray, b. 28 Charnock [Salem  
 Thomas O. clerk, 212 Rantoul, h. at  
 William L. piano tuner, 113 Corning, b. do. [Cabot  
 Jenness Fred L. bookkeeper (S.), h. 605  
 Jennings Harriet E. Mrs. boarding house, 19 Elliott, h. do.  
 Michael, coachman, h. 169 Hart n. Preston pl. B. F.  
 Jensen Mads L. foreman, U. S. M. Co. h. Sturtevant n. Glidden  
 Jepson Frank C. propr. Jepson's Cafe, 54 and 541-2 Rantoul, h. do.  
**J**EPSON'S CAFE Frank C. Jepson, propr. 54 and 54 1-2 Rantoul. See page 794  
 Jerry Wilber W. shoelaster, h. 11 Home  
 Jewell Charles C. gardener, h. 6 Franklin pl. [tune  
 Percy M. emp. U. S. M. Co. b. 7 Nep-

DOORS, WINDOWS, BLINDS, INSIDE PITMAN & BROWN CO. 9 & 11 Washington Street, 249 to 259 Derby Street. Salem.

**WILLIAM L. WOOD,**

Real Estate and Insurance Broker. Mortgages negotiated. Telephone Connection. 71 Rantoul Street.

# Prepared Wood.

We saw and split in any size to suit customers.

JOHN GIRDLER, Tel. 469 BEVERLY.

Go to the DIRIGO If you want the Purest and best Ice Cream.

638

JEWETT.

[Beverly.]

JOSLIN.

Jewett Alden, rem. to Vermont  
 Alvin D. painter, h. 31 1-2 Stone  
 Cecelia, wid. Charles S. nurse, h. 43 Cabot  
 George S. b. 31 1-2 Stone  
 Mary A. Mrs. h. 5 Monroe  
 Johns Edna M. maid at 14 Bartlett  
 Lewis B. machinist, h. 16 May  
 Johnson Abbott W. train baggage master (N. Y., N. H. & H. R. R.), h. 9 Home  
 Albert E. agent, 10 Oak, b. Mrs. D. McNeill's [ette  
 Alfred, driver, 3 1-2 Hale, h. 13 Fay-  
 Alien M. maid at 25 Hale  
 Andrew A. propr. Cabot House, 92 Cabot, h. do.  
 Arthur E. jr. machinist, b. 19 Stone  
 Arthur F. printer, b. 11 Riverside  
 Benjamin F. teamster, h. 10 Bridge  
 Bertha, domestic, at 55 Cabot  
 Bertram H. shoemaker, b. 4 Rantoul  
 Carrie B. teacher, South school, b. 57 Lovett  
 Catherine E. domestic at 53 Cabot  
 Charles V. driver, b. 11 Riverside  
 Chester R. emp. Gypsy Moth Com. b. 19 Stone  
 Christina, shoe worker, b. 55 Cabot  
 David, blacksmith, b. Cabot House  
 Edith E. shoe packer, b. 10 Bridge  
 Edmund B. master mariner, h. 252 Elliott  
 Edward, machinist, h. 358 Cabot  
 Ernest C. machinist, b. 35 Federal  
 Florence L. shoe packer, b. 10 Bridge  
 F. William, salesman (B.), b. 31 Winthrop ave.  
 George E. supt. postal station, No. 2, and variety store, 257 1-2 Hale, h. 259 do.  
 Harry B. cook, b. 176 Cabot  
 Helen, stenographer (B.), b. 259 Hale  
 Helen C. rem. to Dorchester  
 Jennie F. Mrs. h. 19 Stone  
 John, laborer, h. 2 Cliff  
 John P. carpenter, b. Cabot House  
 Leonard M. shipper, U. S. M. Co. h. 7 Beckford  
 Martin, machinist, h. 483 Cabot  
 Minnie A. prin. Ryal Side school, b. 26 Cressy  
 Nathan, master mariner, h. 50 Colon  
 Nellie C. b. 50 Colon  
**JOHNSON PEER P.** physician, 15 Washington, h. do. Office hours, 2 to 3.30 and 7 to 8 p. m. Sundays excepted. Tel. con.  
 Robert F. reporter (183 Essex B.), b. 259 Hale [176 Cabot  
 Susie C. forewoman, 135 Park, b.

Johnson Victor, laborer, b. 11 Prospect  
 William, laborer, rms. 394 Cabot  
 William C. crossing tender, Thissell st. R. R. crossing, b. 259 Hale  
 William F. tinsmith, 18 Bow, h. at Salem  
 William J. carpenter, B. & M. R. R. h. 31 Winthrop ave. [Cabot  
 Jones Abbie K. wid. Charles E. b. 50  
 Arthur W. shoecutter, b. 9 Bay  
 Belle O. boxmaker, b. 50 Elliott  
 Bertram F. rem. to California  
 Bessie, stenographer, b. 78 Lovett  
 Claribel, b. r. 554 Essex  
 Edwin T. moulder, h. 132 Water  
 Elizabeth F. wid. rem. to Roxbury  
 Elizabeth W. wid. John H. dress-maker, 10 Summer, b. do.  
 Emeline E. wid. George F. rms. 7 Orchard  
 Ethel M. b. 84 Cabot  
 Fred S. shoemaker, h. 10 Myrtle  
 Grace, polisher, rms. 5 Chestnut  
 Henry, laborer, h. 4 Lawrence ct.  
 Joab O. shoemaker, h. 1 Beckford  
 Joseph C. teaming, 6 Pleasant, h. do.  
 Mabel A. stenographer, 222 Cabot, rms. 25 Bow  
 Mary R. student, b. 16 Bridge  
 Mollie, b. 78 Lovett  
 Nancy S. wid. Nathan, b. 64 Elliott  
 N. Frank, driver, Bev. fire dept. h. 78 Lovett [Mulberry  
 Otto R. bookkeeper, 62 River, h. 22  
 Samuel A. h. off 562 Essex  
 Sarah E. wid. Samuel, h. 50 Elliott  
 Shirley E. teamster, h. 195 Elliott  
 Warren O. police officer, h. 162 Rantoul [do.  
 William, gardener, R. D. Evans, h. William C. printer, 58 Railroad ave. rms. 4 Highland ave.  
 William H. tool maker, h. 5 Myrtle  
 William K. rem. to New Hampshire  
 Willie F. electrician, h. 6 Pleasant  
 Jordan Arthur, shoecutter, h. 22 Butman  
 Edward, laborer, b. 483 Cabot  
 Jordan Elizabeth J. wid. Abram, b. 16 High, B. F.  
 John, farmer, h. 483 Cabot  
 Josephs Edmund G. driver, b. 26 Wallis  
 Grace L. stenographer, 61 Rantoul, b. 26 Wallis [Wallis  
 Katherine, wid. Edmund G. h. 26  
 Luella, clerk, 226 Cabot, b. 26 Wallis  
 W. Frank, rem. from city [more  
 Joslin Charles A. shoe cutter, h. 6 Fill-  
 Charles E. clerk, U. S. M. Co. h. 9 Edwards  
 Herbert S. stenographer, U. S. M. Co. h. 161 Cabot

THE PICKETT COAL CO., Coal, Wood, Cement, Lime,  
 Sand and Hair.  
 15 Water and 166 Cabot Streets.

We want your trade always. That means, we must use you well now. Try one of our suits or overcoats and get acquainted.

**F. C. MAUDE COMPANY,**

**Cash or Credit.**

JOY.

[Beverly.]

KENNETT.

639

Joy Hattie A. J. forewoman, 55 Bow, rms. 37 Federal  
 Joyce F. Maynard, rem. to Salem  
 Jubilee Yacht Club, end Maple ave.  
 Julian Gideon, machinist, h. Matthies c. Pierson [Matthies c. Pierson  
 May E. bookkeeper, U. S. M. Co. b.  
 Jung Joe, Chinese laundry, 196 Cabot, h. do.  
  
 KANE MICHAEL, laborer, h. 17 Agate Roy, rem. to Peabody  
 Kantola Hilma, domestic at 53 Lovett  
 Karle John, rem. to Connecticut  
 Karlson Frans, cook, Cabot House, b. do.  
 Karrigan Anna A. domestic at 19 Broadway [h. 556 Cabot  
 Kaven Moses B. gen'l supt. U. S. M. Co.  
 Keany Frank J. machinist, rms. J. F. Reilly's, Glidden  
 Kearns Mark A. real estate and insurance, 222 Cabot, rms. 23 Bow  
 Kearsley Henry, machinist, U. S. M. Co. rms. 202 1-2 Rantoul  
 Keating Sadie E. rem. to Salem  
 Keefe Margaret J. domestic, rms. 6 Madison ave.  
 Keegan Francis J. clerk, b. 10 Cliff John, gardener, h. 17 Haskell n. Hale, P. C.  
 John T. blacksmith, h. 10 Cliff  
 Keeley M. Frank, machinist, h. 4 1-2 Prospect  
 Keenan Gertrude M. b. 354 Cabot John, hairdresser (Man.), h. 354 Cabot  
 Keene Ansel, laborer, h. 122 Water Charles A. brakeman, B. & M. R. R. h. 15 Myrtle  
 Harry C. steward, h. 7 Ellsworth ave.  
 Kehan Nellie, maid at 106 Cabot  
 Keighley Charles V. plumber, b. 38 Pond Elkanah H. machinist, U. S. M. Co. h. 38 Pond  
 Keirstead Ernest M. in Europe  
 Kelleher Annie, shoe worker, b. 19 River Daniel, stone cutter, h. 17 Haskell n. Hale, B. F.  
 Henry, clerk, 155 Rantoul, b. 7 Winter [Winter  
 Mary J. wid. John P. seamstress, h. 7  
 Michael, laborer, h. 19 River  
 Patrick, decorator, b. 33 Home  
 Kelley Albert H. paper hanger, 113 Bridge, b. do.  
 Delia, domestic at 40 Abbott  
 Dennis W. rem. to Lancaster, N. H.  
 Diana, b. 625 Hale, P. C.  
 Diana, wid. James, h. 625 Hale, P. C.  
 Edward, laborer, h. 11 Pickett's ct. B. F.

Kelley Ellen E. rem. to Brookline  
 George E. laborer, b. 113 Bridge James, died Oct. 1, 1905  
 James B. shoemaker, b. 29 Wallis  
 John, laborer, b. Mrs. J. Quirk's, High, B. F.  
 Julia, b. 625 Hale, P. C.  
 Mary, wid. William, h. 28 Wellman  
 Rosanna J. wid. Dennis, h. 6 Back  
 Teresa F. rem. to Newburyport  
 Thomas, h. 113 Bridge  
 Thomas, gardener, h. 6 Haskell  
 Thomas E. laborer, h. 3 Phillips ct.  
 William E. carpenter, h. 103 Hale  
 William J. laborer, b. 113 Bridge  
 Kelliher Mary E. boxmaker, b. 32 School  
 Kelly Catherine A. b. 1 Phillips ct.  
 Catherine F. stenographer (B.), b. 101 Hale [lips ct.  
 David W. driver, 3 1-2 Hale, b. 1  
 Elizabeth I. shoe worker, b. 101 Hale  
 Frank P. clerk, 59 Cabot, b. 3 Phillips ct.  
 Fred, clerk, 278 Cabot, h. 46 Chase  
 Harriet E. b. 1 Phillips ct.  
 James F. clerk, h. 46 Chase  
 John, carpenter, h. 101 Hale  
 Mary L. domestic at 9 Endicott  
 Patrick H. h. 1 Phillips ct.  
 Thomas, rem. to Lawrence  
 Vincent M. machinist, h. 24 1-2 Cabot  
 Kelsey Clara, wid. Albert, b. 10 Fayette  
 Kempton William W. emp. U. S. M. Co. rms. 298 Cabot  
 Kendall Benjamin C. driver, Amer. Ex. Co. h. 144 Rantoul  
 Edward J. car repairer, b. 123 Cabot  
 James H. h. 6 Milton  
 Milton W. machinist, b. 15 Lothrop  
 Olindus F. (Cambridge), s. r. off 7 Ober [Lothrop  
 Kennedy Ann, wid. William H. b. 13  
 Fred J. (Field & Kennedy), 165-167 Cabot, h. at Hyde Park  
 Harold A. gardener, b. 16 Mason  
 John H. emp. U. S. M. Co. h. 20 Lothrop  
 John R. emp. U. S. M. Co. b. 20 Lothrop  
 Patrick, stone mason, b. 35 High c. Haskell, B. F.  
 Patrick J. laborer, b. 41 Bow  
 Robert M. carpenter, h. 94 Dodge  
 Thomas P. gardener, b. Wellman  
 William, b. W. S. Grey's, 18 Mason & Co. C. F. Hammerstrom, mngr. butter, cheese & eggs, 146 Cabot, and (91-93 Com'l, B.)  
 Kennelly Margaret, wid. David, deceased  
 Kennett Arthur W. rem. to Long Beach, Cal.  
 James A. laborer, h. 10 Arthur  
 John R. rem. to Salem

**Write to PITMAN & BROWN CO.,**  
 SALEM, MASS.

When you are in need of Doors, Windows, Glass, Paints, Oils, Mouldings, Shelves  
 Vanishes, Etc. They save you money—real money.

**Best Coal Lowest Prices.** SPRAGUE, BREED & BROWN CO.  
 Telephone. BEVERLY

**Joseph B. Menke** Ice Cream, Sherbets and Frozen Pudding  
 Delivered Free  
 139 CABOT STREET, BEVERLY.

The Cream of Perfection, from **Dirigo Creamery Co.**

640

KENNEY.

[Beverly.]

KINSELLA.

Kenney Agnes F. boxmaker, b. r. 11 Wellman [Fayette]  
 Bertha, clerk (S.), b. Rantoul c.  
 Edward, farm hand, b. 233 Dodge  
 Fred A. heel maker, h. 11 Madison ave. [Quincy pk.  
 Georgia H. clerk, 173 Cabot, b. 11  
 Isaiah S. mngr. 58 Railroad ave. h. 11 Madison ave.  
 James C. foreman, h. 11 Quincy pk.  
 James S. master mariner, b. 11 Quincy pk.  
 John F. h. r. 11 Wellman  
 Joseph, machinist, rms. 10 Judson  
 Mary Mrs. domestic at 39 Bartlett  
 Wallace C. fisherman, h. 13 Lothrop  
 Kennison Charles F. h. 56 Bartlett  
 Charles S. student, b. 8 Silver ct.  
 Ethel, student, b. 8 Silver ct.  
 Frank, machinist, b. 54 Bartlett  
 G. Walter, fisherman, h. 3 Silver ct.  
 Harry P. machinist, h. 46 Bartlett  
 John E. shoe laster, h. 8 Silver ct.  
 John E. jr. sailmaker, b. 8 Silver ct.  
 Martha J. wid. Joshua, h. 3 Silver ct.  
 Sally H. teacher (Wenham), b. 8 Silver ct.  
 W. Henry, engineer, h. 54 Bartlett  
 Kent Arthur S. clerk, b. 16 Hale  
 Charles A. electrician, Bev. fire dept. h. 16 Hale  
 Charlotte O. b. 120 Balch  
 Lucy P. b. 16 Hale  
 Merton F. student, b. 16 Hale  
 Kenyon Ralph G. propr. Bev. Custom Laundry, h. 21 Winthrop ave.  
 Kerans Elizabeth, wid. Charles P. (Danvers), s. r. 179 Dodge  
 Kerr Florence N. rem. to Gloucester  
 Kidder Arthur H. pattern maker, h. 53 Conant  
 Melville A. laborer, b. 188 Hale  
 Kilbury Anna A. rem. to Columbus, O.  
 Kiley Ellen E. forewoman, 59 Broadway, b. at Salem  
 Mary, wid. Patrick, h. 18 Front  
 Mary A. shoeworker, b. 18 Front  
 Patrick, laborer, b. 9 High [way  
 Kilham Albert L. clerk (B.), b. 21 Broadway  
 Anna F. b. 115 Cabot  
 Annie M. b. 8 Thorndike  
 Bessie L. b. 115 Cabot  
**KILHAM CHARLES H.** treas. Bev. Savings Bank, h. 11 Ives  
 Daniel A. h. 27 Central  
 Elizabeth H. b. 115 Cabot  
 Frances R. b. 8 Thorndike  
 Hannah F. wid. Charles A. h. 115 Cabot  
 Helen E. wid. Edward A. h. 21 Broadway

Kilham Henriette B. private kindergarten, 115 Cabot, b. do.  
 Joseph C. office, Odd Fellows blk. h. 21 Abbott  
**KILHAM JOSEPH F.** bicycles, 87 Rantoul, h. 337 Cabot. *See side lines and foot lines*  
 Louise B. b. 8 Thorndike  
 Mabel L. b. 21 Broadway  
 Oliver F. whol. fish and ship chandlery, 26 Water and 9 Front, h. 56 Lothrop  
 O. Frank, student, b. 56 Lothrop  
 Samuel, h. 86 Hale  
 Susan C. h. 8 Thorndike  
 Killam Charles F. rem. to Nova Scotia  
 Horace W. rem. to Boston  
 Killelea Roy V. blacksmith, h. 320 Cabot  
 Kimball Bessie P. nurse, b. 56 Enon  
 Charles H. master mariner, h. 40 Bow  
 Edward I. shoecutter, h. 36 Wallis  
 Frank W. laborer, b. 191 Rantoul  
 Herbert L. rem. to Lynn  
 Joel, h. 68 Rantoul  
 Maud F. bookkeeper, 59 Rantoul, b. 10 Woodbury [Enon  
 Paul, foreman, Boston Ice Co. h. 56  
 Russell T. carpenter, b. 76 Chase  
 Seth E. machinist, U. S. M. Co. rms. 11 Pond  
 Susan, wid. Ira, rms. 135 Rantoul  
 Kinch Thomas P. machinist, b. Park Hotel  
 King Annie Mrs. boarding house, 94 Elliott, h. do. [Elliott  
 Annie E. machine operative, b. 94  
 A. L. Mrs. propr. (Salem Register, S.), h. 5 Judson  
 Benjamin, carpenter, rms. 24 Pleasant [24 Pleasant  
 Benjamin W. engraver (B.), rms.  
 Caroline H. (S.), s. r. Hale n. Mingo Beach, P. C.  
 Charles A. editor and mngr. Citizen Printing Co. h. 5 Judson  
 Frank W. driver, 88 Cabot, b. do.  
 Frederick E. station agent, No. Bev. R. R. station, h. 7 Lake View ave. [10 Chase  
 George, machinist, U. S. M. Co. rms.  
 Henry P. (Boston), s. r. off Paine ave. P. C.  
 Lawrence, rem. to Salem  
 Thomas, rem. to Colorado  
 Victor C. relaster, b. 94 Elliott  
 Kingman Fred, driver, 20 Lovett, b. at Salem [rop  
 Kingsley George, machinist, b. 54 Loth-  
 Kinsella John, gardener, b. 623 Hale, P. C.

DAVID C. SMITH of Beverly has used the Original J. T. Brown's Worm and Condition Powder in his stable for the past 30 years. Send for his testimonial to **BEVERLY CHEMICAL AND SUPPLY COMPANY, Josiah B. Brown, Manager. 3 GALLOUPE AVENUE, BEVERLY, MASSACHUSETTS.**



HIGHEST GRADE CLOTHING AND JEWELRY,  
F. C. MAUDE COMPANY, 3 Stores. BEVERLY.

KINSMAN.	[Beverly.]	LANGILL.	641
Kinsman Sarah D. wid. James A. teacher, Pleasant View school, h. 7 Phillips ct.		Kuell Berince, shoemaker, b. 15 Chapman	
Kirby Michael P. shoemaker, h. 21 River		Kugler Paul, iron moulder, rms. F. E. Pickering's, Sturtevant	
Kirrane Annie A. domestic at 363 Cabot		Kulic Thomas, laborer, h. 2 Dodge }	
Mark F. driver, 55 Broadway, h. at Salem [Co. h. 70 Dane		LABELLE ARCHIBALD, driver, b. Brimble ave. n. Reservoir rd.	
Kittredge Charles E. mngr. J. F. Carter		La Chapelle Euclid I. inventor, U. S. M. Co. h. 45 Roundy	
Etta C. Mrs. h. 23 Balch		Lackstrom Hulda Mrs. h. 1 Arthur st. ct.	
Herbert, clerk, b. 70 Dane		Ladd Annie, wid. William M. h. 134 Lothrop [Co. b. 32 Federal	
James H. painter, h. 9 Water		LaFrance Edward, inspector, U. S. M.	
Raymond B. student, b. 70 Dane		Lalin Axel V. tool maker, h. 150 Elliott	
Kittridge Wilhelmina C. compositor, 116 Rantoul, b. at Peabody [River		Lamasney Frank I. propr. North Shore Fish Co. and (Wm. Stopford & Co.), 133 Cabot, h. 202 Greenwood ave. opp. Webster	
Kizer Alice L. Mrs. housekeeper at 17 Clarence H. moth hunter, b. 17 River		John H. supt. (Dan.), h. 12 Rantoul	
Klink Carl E. in Europe		Lamb William, emp. U. S. M. Co. b. 300 Cabot	
Knapp William P. bookkeeper, 36 Cabot, h. at Danvers		Lambert Alice L. b. 74 Lothrop	
Kneeland Charles H. musician, also clerk, 58 Park, h. 2 Home		Helen W. b. 74 Lothrop	
Knight Augustus R. stock fitter, b. 18 Roundy		<b>L</b> AMBERT HORACE D. veterinary surgeon, 42 Cabot, h. do. See page 798	
Charles W. h. 18 Roundy		Horace P. h. 74 Lothrop	
Mary E. mngr. W. U. T. Co. also hosiery parlors, 162 Cabot, rms. 67 Essex [Arthur		James, machinist, U. S. M. Co. h. 191 Rantoul	
Knights Brainard, machinist, rms. 5		Louisa Mrs. h. 74 Lothrop	
Knowles Charles W. h. 10 Mulberry		Marion P. b. 74 Lothrop	
Chester H. clerk, 128 Cabot, b. 10 Mulberry		Lamkin Charles S. teamster, h. 15 Home	
George E. teamster, b. 31 Pond		Lamont Charles E. machinist, h. 20 Mulberry	
G. F. machinist, U. S. M. Co. b. at Lynn		Lamson Charles A. b. 38 Broadway	
Joseph, rem. to Danvers		Lucretia B. wid. Charles W. b. 23 Hale	
Mark A. rigger, h. 16 Hart		Lucy W. b. 8 Edwards [Cabot	
William A. asst. foreman, b. 10 Mulberry [West, B. F.		Lancaster John J. tool maker, b. 332	
Knowlton Adeline, wid. John, h. Oak c. Albert, stone cutter, b. Beverly Farms House		Landers Bridget, wid. Ambrose B. h. 15 Congress	
Charles M. carpenter, h. 11 Summer		Lane Inez G. bookkeeper, Bev. Gas & Electric Co. b. at Salem	
Edmund L. baggage master, B. F. station, h. 10 Vine ct. B. F.		John W. foreman, r. 60 Pleasant, h. at Salem	
Frank, lather, h. 113 Corning		Martin, helper, b. 20 Chestnut	
Fred G. stock fitter, h. Wentzell ave. n. Lothrop		Mary, shoemaker, b. 20 Chestnut	
Howard M. forester, b. 27 Pleasant		Medora L. wid. James M. b. 288 Cabot [nut	
John D. b. Oak c. West, B. F.		Michael N. shoemaker, b. 20 Chest-	
Lillian E. shoestitcher, b. 32 Wallis		Mortimer J. laborer, h. 20 Chestnut	
Mary H. wid. Charles, b. 11 Summer		Nathaniel, b. 161 Cabot [nut	
M. Lizzie Mrs. clerk, 252 Cabot, b. 28 Lothrop [Salem		Nellie, clerk, 252 Cabot, b. 20 Chest-	
True B. mngr. 85 Rantoul, b. at		Thomas A. foreman cutter, 135 Park, h. 21 Lothrop [Bartlett	
Knox James T. machinist, h. 1 Laurel		Lanergan Alice, wid. John, nurse, h. 47	
Koeppe Alfred G. machinist, h. Green n. Powell ave.		William S. laborer, h. 11 Winter	
Kranzberg Philip, junk, 31 Front, h. do.		Lang Timothy, laborer, b. 1 Front	
Kristiansen Aksel, rem. to Indiana		Langill William W. foreman, U. S. M. Co. b. 76 Railroad ave.	
Kronsberg Mamie, shoe stitche, b. 67 Park			

PITMAN & BROWN CO., 9 & 11 WASHINGTON ST., SALEM, make and sell WINDOWS that are BEDDED IN PUTTY (GOOD PUTTY)

The Beverly Loan Co. All business strictly confidential. 71 Rantoul St.

If you want first-class catering, go to the DIRIGO

642 LANIGAN.	[Beverly.]	LAWRENCE.
Lanigan Annie G. maid at 8 Washington Richard J. baker (S.), h. 94 Hale		Larcom William H. jr. piano tuner, 17 Dane, b. do.
Lanphear H. Augusta, wid. Orpheus T. h. 13 Washington [Rantoul		Willie H. driver, h. 15 West, B. F. & Bell (Benjamin P. Larcom, and Samuel P. Bell), bowling alleys, 131 Cabot [Roundy
Lantz Alexander N. carpenter, b. 34 William S. steward, Union Club, b. Central House [b. 2 Davis		Larivee John B. shoemaker, h. 17 Mary R. shoe liner, b. 17 Roundy Percy A. shoemaker, b. 17 Roundy William J. shoemaker, b. 17 Roundy
Lapham Alice G. teacher, South school, Augusta, wid. Charles A. h. 2 Davis		Larkin C. Aubrey, shoemaker, h. 7 Hardy
Henry L. tool maker, h. 39 1-2 Chase		Herbert A. rem. to Cohasset James, laborer, b. 9 High, B. F. Philip, iron molder, b. 10 Beckford Stephen T. laborer, h. 31 1-2 Cabot
Larcom Alfred H. letter carrier, h. 106 Hale		Larrabee Francis P. laborer, h. 57 Hale George, machinist, U. S. M. Co. rms. 10 Judson [nock
Annie F. b. 59 Essex [Lothrop		John A. clerk, 278 Cabot, h. 20 Char- Thomas B. salesman (B.), b. 2 Judson
Arthur S. watchman, 85 Water, h. 11		Larratt Arthur J. coachman, s. r. 10 Brackenbury [son's
Benjamin & Co. (Benjamin Larcom, jr. and Walter H. Smith), flo- rists, 137 Cabot and 3 Jackson		Larson Augustus, stableman, b. L. Lar- Carl L. rem. to Boston
Benjamin jr. (Beverly Coffee and Tea Store), 137 Cabot, also, Benj. Larcom & Co.), do. and 3 Jackson, h. 59 Essex		<b>L</b> ARSON THOMAS L. fish market, 12 Haskell, h. 531 Hale byd. This- sell, P. C. See page 796
Benjamin O. h. 1 Winthrop ave.		Laskey John W. rem. to Pittsfield, N. H.
Benjamin P. (Larcom & Bell), 131 Cabot, h. 34 Pond		Lassalle Catherine, wid. Felix, h. 8 Front
Carl E. clerk (B.), b. 10 Home		Latham Elizabeth, wid. James, b. 11 Burton ave. [380 Cabot
Caroline M. wid. Cornelius, h. 261 Cabot [throp		Lations Charles A. trav. salesman, h. Lattimer L. Melissa Mrs. h. Essex at Wenham line [rms. 23 Hale
Charles A. letter carrier, h. 181 Lo- David, laborer, b. 709 Hale opp. Ev- erett, B. F.		Laughlin William, emp. U. S. M. Co. Lavers Alice M. domestic, b. 25 River Catherine Mrs. h. 160 Park
Ella F. shoemaker, b. 35 Stone		La Vigne Catharine, wid. Frank T. E. h. 51 Hale
Emiline A. died Aug. 1, 1905		Frances M. shoestitcher, b. 51 Hale John J. shoemaker, b. 51 Hale Sarah L. wid. Horace E. J. b. 80 Colon [ston ave.
Emma, bookkeeper (B.), b. 17 Dane		Law Lewis W. drop forger, b. 7 Living- Lawler Martin, clerk, b. r. 12 High, B. F. Nicholas F. teamster, h. r. 12 High n. Hale, B. F. [ave.
George F. stenographer (B.), h. 1 Winthrop ave.		Lawless Lizzie, domestic at 11 Highland Mary, maid at 41 Abbott
George T. plumber, h. 18 Cabot		Lawrence Abbie, polisher, rms. 5 Chest- nut [nut
George W. carpenter, b. 709 Hale opp. Everett, B. F.		Albert H. shoemaker, b. 17 Chest- Amory A. (Boston), s. r. Bay View ave. [Rantoul
George W. foreman, W. F. Low's, b. 15 West, B. F.		Arthur, emp. U. S. M. Co. rms. 165A Charles A. potter, h. 17 Chestnut Elizabeth M. wid. Charles A. (E. M. & J. P. Lawrence), Lawrence ct. h. 156 Rantoul
Guy, mngr. (B.), b. 27 Lothrop		
Henry D. teamster, b. 709 Hale opp. Everett, B. F.		
John H. h. 10 Home		
Joseph S. fireman, b. 709 Hale opp. Everett, B. F.		
Louisa M. b. 15 West, B. F.		
Marshall T. engineer and janitor, 3 West, h. 19 do. B. F.		
Martha E. b. 17 Dane		
Mary A. wid. Joseph H. h. 709 Hale opp. Everett, B. F.		
Milton F. mason, h. 35 Stone		
M. Abigail, b. 59 Essex		
Rodney C. student, b. 181 Lothrop		
Rufus, h. 106 Hale		
R. Edward, pres. Garden City Shoe Co. h. 3 Monument sq.		
Theodore, crossing tender, b. 709 Hale opp. Everett, B. F.		
William H. shoe trimmer, h. 17 Dane		

Prices as low as the lowest,  
Quality — Nothing Better.

**The PICKETT COAL CO.,**  
15 Water and 166 Cabot Streets.

Our Satisfied Customers Are Our Best Advertisers.  
**F. C. MAUDE COMPANY,** Cash or Credit.

LAWRENCE. [Beverly.] LEFAVOUR. 643

**L**AURENCE E. M. & J. P. (Mrs. Elizabeth M. and John P. Lawrence), proprs. Beverly Pottery, Lawrence ct. See page 805  
 James F. driver, b. 17 Chestnut  
 John J. rem. to Salem  
 John P. (E. M. & J. P. Lawrence), Lawrence ct. h. 17 Chase  
 S. Edgar, chauffeur, h. 167B Rantoul

**L**AURENCE THOMAS H. cut sole leather, 1 Park e. Pleasant, h. 4 Highland ave. See page 530  
 William H. h. 14 Elliott  
 Lawson Harry, machinist, rms. 40 W. Dane [ton  
 Robert H. draughtsman, h. 8 Knowl-  
 Layman Joseph, laborer, b. 2 Dodge  
 Layton Catherine, shoe worker, h. 31 Ellingwood ct. [Salem  
 Henry G. salesman, 7 Water, h. at see Leighton [Salem  
 Leach Abbott, clerk, U. S. M. Co. h. at Charles H. foreman, 40 Rantoul, h. 18 School  
 Georgianna, h. 20 Central [Cabot  
 Margaret C. wid. Franklin, h. 111

**L**EACH STUART M. jeweler and optician, 173 Cabot, h. 289 do. See front cover [Cabot  
 Leadbetter Bertie, carpenter, b. 252A  
 Leahy Ann, wid. Thomas, rem. to Boston Daniel, Cherry Hill Farm, rem. to New York  
 Daniel, h. 27A Wellman [Leahy's  
 Helen F. bookkeeper, 10 West, b. Wm.  
 John, clerk, 1 West, b. Wm. Leahy's  
 Mary M. rem. to Boston  
 M. Agnes, nurse, b. Wm. Leahy's  
 William, horseshoer, 644 Hale, h. 742 do. B. F.

Lear Annjenette J. Mrs. b. 70 Lothrop  
 Leary Catherine M. b. 5 Pickett's ct. B. F.  
 Daniel, laborer, h. 5 Pickett's ct. B. F. [B. F.  
 Dennis, gardener, b. 5 Pickett's ct.  
 Martin, stone cutter, b. 4 Harris  
 Leathers Charles J. rem. to Lowell  
 Leavitt Boyd A. machinist, h. Woodland ave.  
 Charles H. machinist, h. 4 Bisson  
 William A. electrician, U. S. M. Co. b. Woodland ave.

Leck Frank E. foreman, r. 40 Rantoul, h. 42 Water  
 Lederman Abraham, junk dealer, 71 Park, h. do. [7 Beckford  
 Lee Albert, machinist, U. S. M. Co. b.  
 Albert F. clerk, 232 Cabot, rms. 298 do.  
 Annie, F. b. 22 Thorndike [b. do.  
 Asa F. market gardener, 517 Cabot,

Lee Bernard S. electrician, U. S. M. Co. h. 167B Rantoul  
 Charles E. h. 7 Galloupe ave.  
 Charles F. auctioneer, real estate and insurance agent; also treas. Bev. Co-operative Bank, 155 Cabot; also city treasurer, city hall, h. 31 Abbott  
 Charles S. market gardener, 517 Cabot, h. do. [loupe ave.  
 Charles W. shoemaker, b. 7 Gal-  
 Edwin T. shoe cutter, h. 21 Vestry  
 Electric Co. J. W. Lee, mngr. electrical contractors, 9 Wallis  
 Elizabeth C. domestic at 2 Milton  
 Elmer T. clerk, 151 Cabot, b. 21 Vestry  
 Frank W. h. 23 Woodbury  
 Fred, conductor, B. & N. St. Ry. Co. b. 7 Galloupe ave.  
 George (Brookline), s. r. Hale c. West, B. F.  
 George R. shoemaker, h. 165A Ran-  
 Henrietta D. wid. Philip, h. 15 Railroad ave. [Cabot  
 Howard L. emp. U. S. M. Co. b. 298  
 James E. laborer, b. 7 Galloupe ave.  
 Joseph W. mngr. Lee Electric Co. h. 126 Lothrop  
 Mabel, b. 529 Cabot  
 Mary A. b. 33 Pond  
 Mary E. wid. Frank E. b. Oak c. West, B. F.  
 Mary E. b. 75 Lovett [Fayette  
 Nancy C. wid. William J. b. 15 1-2  
 Patrick, laborer, b. r. 768 Hale, B. F.  
 Robert A. laborer, h. 529 Cabot  
 Robert N. h. 75 Lovett  
 Sam, laundry, 161 Rantoul, h. do.  
 Samuel O. painter, b. 176 Cabot  
 Walter, shoe worker, b. 7 Galloupe ave. [Cabot  
 Warren F. stenographer (B.), b. 298  
 William A. clerk (B.), h. 75 Lovett  
 William A. clerk of committees, City Hall, h. 9 Columbus ave.  
 William F. (Lee & Cressy), 232 Cabot, h. 298 do.  
 & Cressy (William F. Lee and Freeborn W. Cressy), upholsterers and furnishing undertakers, 232 Cabot [do.  
 Leeman Sarah M. Mrs. cook, 5 Mill, b.  
 Lees Clarence, machinist, h. 332 Cabot  
 LeFavor Harry W. b. 15 Central  
 Lefavour Carrie A. b. 16 Washington  
 Charles P. (C. P. Lefavour Shoe Co.), 55 Rantoul, h. 43 Lovett  
 C. P. Shoe Co. (Charles P. Lefavour and Nelson W. Woodbury), shoe mfrs. 55 Rantoul

**PITMAN & BROWN CO.,** Do much to increase the value of **GOOD MATERIALS** Such as DOORS 9 & 11 Washington St., building by making and selling PAINTS, Etc. SALEM.

**LIME, CEMENT, SAND. All Masons' Supplies.**  
**SPRAGUE, BREED & BROWN CO.** Telephone. **BEVERLY,**

VIENNA BREAD, COFFEE CAKES, ENGLISH BUNS.

JOSEPH B. MENKE, - 139 Cabot Street, Beverly.

Ask your Grocer for DIRIGO CREAM

644

LEFAVOUR.

[Beverly.]

LINDSAY.

Lefavour Effie F. clerk, 249 Cabot; also artist, 31 Lothrop, b. do.  
 Elisabeth P. teacher (Cliftondale), b. 49 Railroad ave.  
 Elizabeth H. student (B.), b. 19 Railroad ave.  
 Ernest E. clerk, U. S. M. Co. b. 49 Railroad ave. [ave.  
 Everett, shoe cutter, b. 49 Railroad  
 Frances P. wid. Joseph W. (Boston), s. r. 132 Hale [road ave.  
 Fred G. trav. salesman, h. 19 Rail-  
 Grace S. clerk, 240 Cabot, b. 31 Lothrop  
 Harriet B. bookkeeper, 228 Cabot, b. 49 Railroad ave.  
 Henry I. (Issachar Lefavour & Son), 173 Cabot and 16 Washington, b. do.  
 Howard P. student, b. 10 Conant  
 Howard R. milk dealer, 10 Conant, h. do. [h. 31 Lothrop  
 Israel, real estate (Globe bldg. B.), Issachar (Issachar Lefavour & Son), 173 Cabot, and 16 Washington, h. do.  
**LEFAVOUR ISSACHAR & SON** (Issachar and Henry I. Lefavour), insurance and real estate, 173 Cabot; rm. 13, and 16 Washington. See page 773 [ave.  
 Laura D. Mrs. artist, h. 19 Railroad  
 Mary A. wid. John H. b. 33 Lothrop  
 Robert H. shoe cutter, h. 49 Railroad ave.  
 Willis W. clerk (Pea.), h. 32 Bow  
 Legro Wallace P. foreman (S.), h. 147 Lothrop  
 Leighton Bertha M. wid. Henry E. shoe stitcher, b. 6 Myrtle [Sturtevant  
 Edward, moulder, b. H. B. Ellis', Emma E. Mrs. rem. to Haverhill  
 Harry V. foreman, U. S. M. Co. h. 72 Essex  
 James H. rem. to Haverhill  
 Leland Sanford D. supt. U. S. M. Co. h. 42 Railroad ave.  
 Wesley F. rem. to Boston  
 LeLeurch Julius, dining room, 110 1-2 and 112 Rantoul, h. at Newbury  
 Lemon Nellie, rem. from city  
 Lendall Everett N. teamster, h. 117 Hart byd. Greenwood ave. B. F.  
 Samuel A. rem. to Wenham  
 Samuel N. pensioner, h. 4 Locust ave.  
 Lennon John, laborer, b. Wm. Watt's, Paine ave. P. C. [Edwards  
 Lenox Henry, driver, 3 1-2 Hale, h. 11  
 Leonard George H. boxmaker, h. 9 Webber ave. [Bartlett  
 Letteney Rachel C. wid. John W. h. 48

Leverson E. C. emp. U. S. M. Co. b. 5 Beckford [Colon  
 Levigne Sarah L. wid. Horace E. J. b. 80  
 Levine James D. machinist, b. 413 Cabot  
 Levirs George H. clerk (L.), h. 115 Dodge  
 Levisieur Louis (Roxbury), s. r. off 7 Ober  
 Levy Isaac (Starr, Levy & Co.), 149 1-2 Rantoul, and 28 West, B. F. h. 22 Rantoul  
 Lewcock Amy C. bookkeeper, 123 Hale, b. 238 do.  
 Edwin P. footman, b. 238 Hale  
 Harold W. butler, b. 238 Hale  
 John, butler, h. 238 Hale [Fayette  
 Lewis Bertha M. shoestitcher, b. 19 Catherine Mrs. boarding house, 262 Cabot, h. do.  
 Charles, machinist, b. 265 Cabot  
 Ellen M. wid. John, b. C. F. Rodrick's, Rodrick ave.  
 Ernest M. shoe worker, b. 143 Park  
 Florence C. tel. operator, 147 Cabot, b. 4 Silver ct. [Cabot  
 Frank J. shoe worker, rms. 285a  
 George J. painter, b. 143 Park  
 Henry B. machinist, h. Pierson n. Blake [Blake  
 Henry T. machinist, b. Pierson n.  
 James A. painter, h. 262 Cabot  
 Jesse W. driver, h. 4 Silver ct.  
 Sarah, wid. George J. h. 143 Park  
 William D. b. 262 Cabot  
 William H. janitor, Odd Fellows and Pingree blks., h. 1 Hale  
 William H. clerk (S.), h. 45 Bridge  
 William L. student, b. 45 Bridge  
 Lheureux George, millwright, h. 8 Agate  
 Libby Edwin (Lynn), s. r. Crescent ave. Lindsay E. b. 5 Swan ave.  
 Mary, wid. Edgar, b. 7 Lyman  
 Max, emp. U. S. M. Co. rms. 17 Lyman  
 Liggett Charlotte, in Europe  
 Lilly Walter A. rem. to Lynn [Cabot  
 Lincoln Alister, carpenter, h. r. 104 Gerald E. machinist, h. 30 Bartlett  
 Ralph H. rem. from city  
 Lindberg A. Frederick, clerk, 228 Cabot, h. 37 Federal [Federal  
 Caroline, wid. A. Frederick, b. 37  
 Lindblom John, foreman, U. S. M. Co. rms. 7 Winter  
 Lindburg Josephine Mrs. boarding house, 20 Elliott, h. do. [Arthur  
 Linden Howard H. carpenter, b. 11  
 Lindgren Alexander W. machinist, h. 27 Porter  
 Lindsay Howard E. machinist, h. 18 Bisson [ave.  
 Roland B. machinist, h. 10 McKinley

We manufacture SPEARMINT, PEPPERMINT and BAY RUM from the HERB and warrant them free from any foreign substance. BEVERLY CHEMICAL AND SUPPLY COMPANY. Josiah B. Brown, Manager. 3 GALLOUPE AVENUE, BEVERLY, MASSACHUSETTS.

We sell only the best Watches and Jewelry at a fair price. Credit cheerfully given.  
to reliable persons  
**F. C. MAUDE COMPANY, BEVERLY.**

LINDSEY.	[Beverly.]	LOVERING.	645
Lindsey Annie E. wid. John H. clerk, 240 Cabot, b. 205 do.		Livermore Henry, b. 17 Atlantic ave.	
Annie M. housekeeper, b. 162 Rantoul		Locke John A. carpenter, h. 21 Ocean	
Joseph M. shoemaker, b. 162 Rantoul		Shelton (Locke & Hart), off Franklin	
Leland, apprentice, b. 26 W. Dane		pl. b. 28 Cabot	
Mary, nurse, rms. 12 Home [toul		<b>L</b> OCKE & HART (Shelton Locke and	
Thomas F. shoecutter, h. 158 Ran-		Nelson Hart), carpenters and	
Lindstrom Johan A. machinist, h. 13		builders, r. 135 Cabot, off Frank-	
Knowlton [Hale		lin pl. See page 777	
Linehan Catharine, wid. Michael, h. 245		Lydia, domestic at 16 Broadway	
Catherine C. b. 245 Hale		Lodge J. Alexander, editor and pub-	
Daniel (D. Linehan & Son), 640 Hale,		lisher "North Shore Breeze,"	
h. 641 do. P. C.		116 Rantoul, h. at Manchester	
Daniel M. (D. M. Linehan & Co.), h.		Lomasney see Lamasney [N. Y.	
652 Hale, P. C.		Longfellow Daniel V. rem. to Cohoes,	
D. & Son (Daniel & John H.), con-		Loomer Eva E. wid. Simion, b. 2 Bay	
tractors, 640 Hale n. Haskell,		Henry M. foreman, U. S. M. Co. h.	
P. C.		2 Bay	
D. M. & Co. (Daniel M. Linehan and		Thomas L. machinist, rms. 5 Arthur	
John H. Linehan), hay, 640 Hale		Loomis Mary A. wid. John F. b. 243	
n. Haskell, P. C. [Hale		Cabot	
James L. stenographer (B.), b. 245		Lord Alice M. wid. Cyrus W. h. 25 Bow	
Jeremiah, gardener, h. 20 Haskell n.		Angeline, wid. Hiram W. b. 7 Bur-	
Hale, B. F.		ton ave. [Bow	
Jeremiah F. bookkeeper, D. Linehan		Arthur C. driver, 1 Rantoul, b. 25	
& Son's, b. 641 Hale		Frank E. rem. to New York	
John H. (D. Linehan & Son) and		Frederick W. clerk (S.), h. 25 Bow	
(D. M. Linehan & Co.), 640 Hale		F. Leslie, upholsterer, 130 Cabot, h.	
n. Haskell, also (Linehan &		22 Essex	
Estes), P. C. h. 2 Haskell c.		Hiram M. died Apr. 23, 1906	
Hale, P. C.		John G. h. 202 1-2 Rantoul	
Julia A. b. 20 Haskell n. Hale, P. C.		John H. h. 7 Endicott [ct.	
Katharine J. b. 36 Bow		Lydia F. wid. Edwin J. h. 2 Rogers	
Margaret T. b. 245 Hale		Stephen A. rem. to Worcester	
Margaret T. h. 36 Bow [at Salem		Wallace, wheelwright, rms. 70 Cabot	
Mary J. bookkeeper, J. Daniel's, b.		William A. machinist, h. Brimble	
Michael J. butler, b. 245 Hale		ave. n. Dodge	
Thomas F. lunch room and variety		William C. student, b. 2 Rogers ct.	
store, 78 Rantoul, h. do.		William F. rem. to Somerville [ave.	
Timothy J. blacksmith, 634 Hale n.		William H. stockfitter, h. 7 Burton	
Pine Ridge ave. h. 4 Haskell n.		Lorigan Thomas, shoe worker, rms. 20	
Hale, P. C.		Fayette	
& Estes (John H. Linehan and		Loring Augustus P. (Boston), s. r. off	
Willard D. Estes), propr. Estes		Thissell n. Common, P. C.	
Tree Transplanting Co. P. C.		Katherine P. (Boston), s. r. off Hale	
Linnahan Peter J. machinist, U. S. M.		n. P. C. postoffice	
Co. h. 30 Pond		Louisa P. (Boston), s. r. off Hale	
Linnell Susie T. teacher, Bass River		n. P. C. postoffice	
school, h. 82 Dodge		William C. (Boston), s. r. off Hale	
Linscott Frank, shoemaker, h. 4 Cliff		n. P. C. postoffice	
Lint Ernest L. rem. to Salem		Lothrop Elmer A. propr. Rial Side Stock	
Litchfield Lorenzo, b. 30 Bartlett		Farm, rms. 25 Bow	
Little Isaac J. mason's tender, h. 8 Ran-		Mary E. Mrs. forewoman, 59 Ran-	
toul [Rantoul		toul, rms. 25 Bow	
Littlefield Cyrus F. edgsetter, h. 145		Lotito Tomaso, laborer, h. 21 Front	
Earl C. jeweler, 203 Cabot, rms. 7A		Louraine Burt B. shoemaker, h. 50 Front	
Wallis		Lovejoy Ernest F. pres. H. W. Billings'	
Willis F. apprentice, b. 145 Rantoul		Co. h. at West Newton	
Littleton W. A. Mrs. (Chicago), s. r.		Lovell Thomas D. telegrapher (Glouce-	
Hale n. High, B. F. [McKay		ster), b. 48 Pond	
Littlewood Morehouse, machinist, b. 78		Lovering Caroline E. wid. Daniel E. h.	
		811 Hale n. Valley, B.F.	

SPECIAL FACILITIES FOR FILING ORDERS by MAIL have done considerable toward distribut- ing good PAINTS, WINDOWS, etc. PITMAN & BROWN CO., 9 & 11 WASHINGTON ST., SALEM.

**REAL ESTATE**

Bought, Sold, Exchanged, Mortgaged or Insured by  
Tel. Con. **William L. Wood, 71 Rantoul St.**

**DIRIGO CREAMERY COMPANY.**

**SULTANA ROLLS, PEACH ROLLS AND MOUSSES,  
 65c PER QUART, \$2.00 PER GALLON.**

646

LOVETT.

[Beverly.]

LYNN.

Lovett Adelaide, wid. William H. h. 11 Bow  
 Annie F. h. 64 Cabot  
 Arthur W. student, b. 8 Colon  
 Bertha F. teacher (Gardner), b. 225 Elliott [at 9 Jasper  
 Clara J. wid. Ariston W. housekeeper  
 Eben F. h. 225 Elliott  
 Elizabeth D. died Oct. 23, 1905  
 Ellen, b. 19 Madison ave.  
 Elliott, b. 2 Elm  
 Ethel G. stenographer (South-bridge), b. 225 Elliott  
 E. Augusta, h. 66 Dodge  
 Francis S. farmer, h. 32 Grover  
 George, gardener, b. J. H. Woodbury's, off Hart  
 Harriet B. b. 32 Grover  
 John D. (Boston), s. r. 58 Cabot  
 John W. supt. of streets, h. 8 Colon  
 Lucy A. wid. John F. h. 304 Cabot  
 Lucy F. milliner, b. 304 Cabot  
 Mary E. b. 7 Bow  
 Mary E. wid. Israel E. h. 30 Wallis  
 Ruth L. clerk, 9 Abbott, b. 11 Bow

**L**OVETT SOLON, mfr. sole leather counters, taps and top lifts; and real estate, 63 Federal, h. 602 Cabot. *See foot lines*

Low Alice M. Mrs. dressmaker, 300 Cabot, h. do.  
 Augustus K. shoemaker, b. 27 School  
 Bessie S. shoe stitcher, rms. 32 Bow  
 Eveline, wid. Daniel, b. 28 Atlantic ave.

Frank L. laborer, b. 27 School  
 Helena M. h. 64 Cabot  
 Joseph E. shoemaker, b. 27 School  
 Norman S. confectioner, 30 Essex, h. 300 Cabot

**L**OW WINTHROP F. stable, 3 Vine ct. h. Valley n. Hale, B. F. *See page 798*

Lowd Lucy M. b. 14 Beckford  
 Lowe Celia F. h. 554 Essex  
 John O. mason, h. 27 Pond  
 Lewis E. mason, b. 260 Cabot  
 Lizzie S. shoestitcher, h. 554 Essex

Lowell George E. janitor, h. 11 Charnock  
 Maurice E. painter, h. 15 Prospect  
 Sherburne, b. 20 Madison ave.

Lowry Hugh W. machinist, b. 20 Colon  
 James, rem. to Tilton, N. H.  
 Jennie, h. 25 W. Dane  
 Robert, machinist, h. 158 Park

Luce David L. machinist, h. 156 1-2 Park  
 John W. quarryman, h. 5 Mechanic

Lucy Lizzie E. forewoman, 40 Rantoul, rms. 22 Fayette  
 Ludden Elizabeth, wid. Benjamin E. b. 16 Dodge

Ludden Frank E. driver, Bev. fire dept. h. 24 Dodge [h. at Wenham  
 William E. shoe worker, 55 Rantoul,  
 Lufkin Adeline A. wid. George A. h. 109 Dodge

Ernest F. shoemaker, h. 30 Pleasant  
 Mary A. wid. Zeno P. h. 448 Cabot  
 Luke Otis H. (Brookline), s. r. Hemlock c. Valley, B. F.

Lumms Carrie L. b. 637 Cabot  
 Lizzie A. h. 637 Cabot  
 Lund Thomas, foreman, U. S. M. Co. h. 86 McKay n. Mathies

Lundin Laura, rem. to Cambridge  
 Lunn Otis, inspector, U. S. M. Co. rms. H. T. Lewis', Pierson

Lunt Albert C. house furnishings, 214 and 216 Cabot, workshop, 18 Bow, h. 70 Lothrop [Bow  
 Albert C. 2d, clerk, 214 Cabot, h. 20

Alfred E. lawyer, 3 Broadway, b. 9 Burton ave.  
 Benjamin S. h. 3 Dane  
 Clarence H. (Crowley & Lunt), 3 Broadway, b. 9 Burton ave.

Harry C. student, b. 9 Burton ave.  
 Hervey, city assessor, h. 9 Burton ave.

Lydia M. boxmaker, b. 3 Dane  
 Lusby Mabel F. Mrs. shoe packer, b. 188 Rantoul [Cabot

Luscomb Walter A. draughtsman, h. 257  
 Luther Daniel, shoe worker, b. 96 Cabot  
 Lyman A. Herbert, wood worker, h. 7 Winthrop ave.

Elizabeth F. Mrs. b. 9 Ober  
 George H. (Boston), s. r. 1021 Hale n. Manchester line, B. F. [ave.  
 Horace G. plumber, b. 12 Winthrop  
 J. Oliver, shoemaker, h. 13 Arthur  
 William J. rem. to Nashua, N. H.

Lynch Alice T. eyeletter, b. 21 School  
 David, mason, b. 13 Prospect  
 Catherine L. b. 43 1-2 Abbott  
 David F. teamster, h. 9 River  
 David S. (Lynch Bros. Leather Co. Salem), h. 23 Abbott

John, laborer, h. 21 School [Abbott  
 John M. supt. U. S. M. Co. h. 24  
 Patrick J. (Lynch Bros. Leather Co. Salem), h. 43 1-2 Abbott

William A. (Lynch Bros. Leather Co. Salem), b. 43 1-2 Abbott  
 Lynn Ellen, wid. Louis P. h. 110 Corning  
 Hannah F. wid. William C. h. 158 Hale

Louis P. died Feb. 25, 1906  
**L**YNN NELLIE F. special commissioner and pension agent, 158 Hale, b. do. *See page 773*  
 William C. died Jan. 12, 1906

**THE PICKETT COAL CO.,**  
 15 Water and 166 Cabot Streets.

**Coal, Wood, Cement, Lime,  
 Sand and Hair.**

Latest Styles in Clothing and Jewelry. Cash or Credit  
**F. C. MAUDE COMPANY, BEVERLY.**

LYONS.	[Beverly.]	McCARTHY.	647
Lyons Albert R. machinist, h. 33 Bartlett Daniel, stone mason, b. 35 High Ethel J. laundress, b. 15 Lothrop George (Danvers), s. r. Hooper ave.		MacFarland see McFarland Macfarlane William H. in Panama Macgregor Duncan, decorator, 240 Cabot, b. 110 do.	
<b>L</b> YONS <b>GEORGE W.</b> carpenter and builder, 96 Park, h. at Danvers. See page 782		MacInness Minnie E. died July 23, 1905 MacInnis Michael, gardener, h. 44 Essex Mack John, florist, 38 Rantoul, h. r. do. Rose M. bookkeeper (S.), b. r. 38 Rantoul [M. Co. h. 85 Bisson	
James, carpenter, b. 265 Cabot William, carpenter, b. 265 Cabot William C. master mariner, h. 36 Bartlett		Mackenzie Fred L. draughtsman, U. S. Mackey James, laborer, b. Wm. Watt's, Paine ave. P. C. John F. steam fitter, h. 31 Bow	
MABEY JAMES, machinist, rms. 5 Chestnut		Mackintosh James E. machinist, h. 20 Thorndike [phia, Pa.	
Mabie Wilfred A. engineer, h. 9 Union		Mackle Abraham C. rem. to Philadelphia, Pa. Macks Anna, wid. Robert, groceries, 193 Rantoul, h. do. [b. 291 do.	
MacArthur Florence, wid. James, heel maker, h. 33 Home James A. shoe worker, b. 33 Home		Macy Arthur H. variety store, 275 Cabot, MacRae Kenneth, rem. to California	
MacAuley Alexander, supt. elec. dept. Bev. Gas and Elec. Co. h. 27 Thorndike		McAboy James, cook, rms. K. E. Bradley's, Matthies [River	
MacConnell Bertha A. b. 94 Hale		McAchern Angus, shoe worker, h. 23 Bessie, boarding house, 23 River, h. do.	
MacConaghy Lucinda P. student, b. 278A Cabot William T. machinist, h. 278A Cabot		<b>M</b> CADAMS FRANCIS J. junk dealer and second-hand furniture, 46, 48, 50 and 58 to 70 Water, b. 46 Stone. See page 804	
MacDonald Andrew B. rem. from city Archibald, b. 505 Cabot Catherine, wid. Roderick, b. 30 Home		Mary A. h. 46 Stone Thomas A. stevedore, 70 Water, b. 46 Stone [296 Cabot	
<b>M</b> ACDONALD DANA J. carpenter and builder, 505 Cabot, h. do. See page 777		McAndrews Charles H. shoecutter, h. McAuley Abbie, shoestitcher, b. 12 Pleasant	
Elizabeth, wid. John C. b. 18 Fayette Flora, b. r. 768 Hale [Hart, B. F. Herman A. stenographer (B.), b. 62 Jennie, boxmaker, b. 182 Rantoul John, engineer, U. S. M. Co. rms. 5 Chestnut		Annie L. shoestitcher, b. 12 Pleasant Elizabeth F. shoestitcher, b. 12 Pleasant	
Joseph L. carpenter, h. 182 Rantoul		Hannah, wid. Michael, h. 12 Pleasant John P. mason, b. 12 Pleasant [ant Michael J. stone mason, b. 12 Pleasant see MacAuley	
Mary J. domestic at J. B. Dow's, Hale, B. F.		McBride Ada V. bookkeeper, 173 Cabot, b. 28 Pierce ave. Arthur, rem. from city Charles, rem. from city Mary C. Mrs. b. 28 Pierce ave.	
Murdock, gardener, h. 62 Hart c. Greenwood ave. B. F.		McBurney John, coachman, A. Shuman's, s. r. 27 Woodbury	
Paul J. mariner, h. 14 School		McCabe James A. (Lynn), s. r. Hobart James F. teamster, 15 Cabot, b. 6 Silver ct. John, laborer, b. 36 Front William F. ship rigger, h. 6 Silver ct.	
Macdonald Catherine, b. 49 Webster B. F. Frank, waiter (B.), h. 49 Webster, B. F.		McCallum David, machinist, h. 28 W. Dane	
Frank Mrs. died June 12, 1906		McCann Agnes T. maid at 10 Thorndike John J. died Nov. 24, 1905 Susan, maid at 103 Cabot	
Gabriel, shoemaker, h. 70 Cabot		McCarthy Agnes V. b. 238 Greenwood ave. B. F.	
George J. dynamo tender, B. G. & E. Co. h. 25 Wallis			
Jacob, laborer, h. 357 Cabot			
John H. h. 10 Stone			
Mary, h. 70 Cabot			
Matilda, shoe stitcher, b. 25 Wallis			
Murdoch H. shoemaker, h. off 562 Essex [Lothrop			
MacFarland Elizabeth M. Mrs. h. 13 Harry, emp. U. S. M. Co. b. 13 Lothrop			
M. Pauline, b. 13 Lothrop			
Walter A. plumber, b. 13 Lothrop			

When a man tells you that his house is better because the doors, windows, blinds, paints, etc., used were bought of us he is right. You will know it if you do likewise.

**PITMAN & BROWN CO., SALEM, MASS.**

**POCAHONTAS and NEW RIVER STEAM COAL.**  
**SPRAGUE, BREED & BROWN CO. Telephone. BEVERLY.**

DELICIOUS CREAM BREAD and ROLLS Fresh Every Afternoon at

JOSEPH B. MENKE, - 139 Cabot Street, Beverly.

Telephone your order to the **Dirigo** if you wish the best Ice cream & Ices.

648	McCARTHY.	[Beverly.]	McGAHEY.
	McCarthy Annie Mrs. boarding house, 260 Cabot, h. do. Charles, hostler, rms. 3 School Charles I. plumber, b. 238 Greenwood ave. B. F. Eugene, driver, h. 625 Hale, P. C. Florance, laborer, b. 23 Cliff Francis, laborer, b. 27 Front Frank, butler, h. Brackenbury Frank E. agent, Armstrong News Co. b. at Salem James, rem. from city John, iron worker, h. 260 Cabot John C. gardener, h. 232 Greenwood ave. B. F. Mary A. b. 238 Greenwood ave. B. F. Timothy E. boxmaker, h. 24 Judson		McDonald Abbie W. clerk, 38 Lovett, b. 357 Cabot <b>M</b> CDONALD CHARLES W. horse shoer and carriage smith, 30 Water, h. 13 Fayette. <i>See page 805</i> Christina, wid. John C. b. 10 Pleasant Dennis F. flagman, h. 16 School. Edward, rem. to Salem Elizabeth, b. 19 School Emma, b. 10 Pleasant Grace, maid at 12 Washington Harold G. printer, b. 10 Cabot James, mariner, h. 41 Pleasant James H. teamster, h. 42 Charnock John D. carpenter, b. 33 Chase John J. carpenter, b. 12 Agate Katie, lining maker, b. 8 Front Linus, carpenter, b. 41 Bow Lottie, sorter, rms. 5 Chestnut Margaret F. b. 41 Pleasant Mary J. rem. to Nova Scotia Mina F. Mrs. h. 10 Cabot Nora, b. 10 Cabot Sylvester B. rem. from city Wilbur E. freight cashier, 58 Park, h. 167 Lothrop see MacDonald and Macdonald
	McCartney James, laborer, b. 27 Mason McCarty John, laborer, rms. 96 Cabot Michael, machinist, b. 96 Cabot McClary Frederick C. tool maker, h. 96 Hale [b. 68 Dane McCleary Nellie M. teacher, Cove school, McClellan George T. carpenter, h. Glidden c. Matthies Joseph, machinist, h. 13 Mason Robert, shoe worker, b. 54 1-2 Rantoul Sadie A. compositor, 58 Railroad ave. b. 25 Judson [toul William, shoe cutter, b. 54 1-2 Rantoul McComisky Edgar J. master mariner, also carpenter, h. 41 Pond Ernest A. carpenter, b. 41 Pond Fred F. cook, h. 29 Federal [94 Hale McConnell Bertha, clerk, 188 Cabot, b. Jacob H. carpenter, h. 94 Hale James F. city teamster, h. 10 1-2 Hale McCormack Dennis E. laborer, h. 128 Water John, teamster, b. 4 Harris Maud V. b. 128 Water Samuel J. machinist, b. 128 Water Thomas C. machinist, h. 13 Winthrop ave. Wilfred H. carriage painter, 172B Rantoul, h. 8 Dearborn ave. M'Coy Frank H. painter, h. 15 High n. Hale, B. F. [man McCraven Hugh H. machinist, b. 7 Lyman Mary, wid. Edward H. h. 7 Lyman McCrea James, rem. to New Bedford McCullough Flora, bookkeeper, 61 Rantoul, b. at Lynn [Lothrop McCurdy Arthur R. shoe laster, h. 185 Arthur R. jr. mason, b. 185 Lothrop Laura R. teacher, Cove school, b. 185 Lothrop [Me. McDermott Harry W. rem. to Camden, Patrick J. rem. to Lynn Wesley, laborer, b. 7 Vine ct.		McDonnell James E. time keeper, Connolly Bros. b. 658 Hale, B. F. James H. shoemaker, h. 5 Linden ave. Margaret, domestic, b. 724 Hale Thomas J. plumber, 14 West, h. 724 Hale, B. F. McDonough Bartholomew T. machinist, h. Somerset ave. McDougall Allan, hostler, rms. 16 Cabot Angus D. stone mason, h. 41 Bow Jennie M. Mrs. propr. The Boscobel, 41 Bow, h. do. [Bow McEachern Archibald, shoemaker, b. 41 Daniel, clerk, 120 Cabot, b. 21 Fayette Joseph H. shoemaker, h. 5 Chase Margaret M. clerk, b. 21 Fayette Mary, wid. Daniel H. boarding house, 21 Fayette, h. do. Roland C. shoemaker, b. 5 Chase McElhiney Wilbur D. stock foreman, U. S. M. Co. h. 18 Back McElroy James A. dept. mngr. 240 Cabot, h. at Salem McFadyen Elizabeth, tel. operator (S.), b. 30 W. Dane McFarland Annie, rms. 5 Chestnut Hubert J. civil engineer, U. S. M. Co. h. at Everett see MacFarland McFeely Ronald F. inventor, U. S. M. Co. h. 12 Columbus ave. McGahey Joseph M. (Boston) s. r. 190 Hart n. Preston pl. B. F.

When you are out of condition you use a tonic. Why not do the same by your horse? Use the ORIGINAL J. T. BROWN'S WORM AND CONDITION POWDERS. **BEVERLY CHEMICAL AND SUPPLY COMPANY.** Josiah B. Brown, Manager. 3 GALLOUPE AVENUE, BEVERLY, MASSACHUSETTS.



Tone up the quality and we tone up the line of customers. Best goods in stock means best people to buy. Cash or Credit.

**F. C. MAUDE COMPANY,**

**Three Stores.**

McGARIGLE.

[Beverly.]

McKNIGHT.

649

McGarigle Daniel, teamster, b. Bev. Farms House  
 McGeouch John, shoemaker, b. 54 1-2 Rantoul [School  
 McGilvray William, carpenter, h. 21  
 McGlauflin Jane G. wid. John, b. 321 Cabot [ford  
 McGlenn George, machinist, b. 9 Beck-  
 McGloin Elizabeth F. b. 80 Lothrop  
 McGourty Edward T. dentist, 222 Cabot, rms. do. [ington  
 McGovern Adeline R. maid at 25 Wash- Mary A. shoestitcher, rms. 173 Ran- toul [ct.  
 Patrick F. shoefinisher, h. 1 Lovett  
 McGowan John, chemist (Pea.), h. 136 Rantoul  
 Kate A. box finisher, b. 136 Rantoul  
 Lawrence J. b. 138 Rantoul  
 Mary A. stenographer (B.), b. 136 Rantoul  
 Mary E. shoe worker, h. 138 Rantoul  
 Mary M. b. 136 Rantoul  
 Patrick, laborer, b. 31 High, B. F.  
 McGrath Annie T. demonstrator, b. 6 Congress ct.  
**McGRATH BERNARD F.** physician, 23 Bow, h. do. Office hours, 2 to 3 and 7 to 8 P. M., Sundays 2 to 3 P. M. Tel. con.  
 Daniel B. yachtsman, h. 7 Stone  
 Dennis, teamster, h. 129 Water  
 Edward, laborer, h. 6 Congress ct.  
 James E. stock fitter, b. 6 Congress ct.  
 John, laborer, b. 23 Cliff [ter  
 John M. express driver, b. 129 Wa-  
 Mary F. boxmaker, b. 6 Congress ct.  
 Nellie E. b. 129 Water  
 Olivia, wid. Daniel, b. 3 Quincy pk.  
 Richard T. clerk, 188 Cabot, h. 129 Water  
 William J. b. 6 Congress ct.  
 McGregor Charles, rem. to Montreal, Can.  
 Duncan J. B. decorator, rms. 110 Cabot  
 Herbert A. painter, b. 11 Winter  
 Margaret, wid. Lemuel, rem. to Salem  
 Permenas H. rem. to Salem  
 William A. rem. to Salem  
 McGuinness Maurice, fireman, B. G. & E. Co. h. 14 Summit ave.  
 McGuire Dennis J. Rev. asst. Cath. Rec- tory, h. 73 Haskell n. Everett  
 William, machinist, rms. 200 Ran- toul [do.  
 McInnis Annie, dressmaker, 29 Stone, b. Isadore Mrs. h. 128 Water  
 John, gardener, b. r. 768 Hale, B. F.  
 Lottie K. b. 278a Cabot

McInnis Mary E. dressmaker, b. 29 Stone  
 Michael J. h. 29 Stone  
 Minnie, died July 23, 1905  
 McIntire Milford, farmer, h. 173 Bridge  
 Perley E. clerk (36 Pearl, B.), b. 173 Bridge [Dover, N. H.  
 McIntyre John (People's Market), h. at  
 Martina V. clerk, 240 Cabot, b. 22 Pleasant [ant  
 Norman J. blacksmith, h. 22 Pleas-  
 Thomas J. (People's Market), h. at Laconia, N. H. [do.  
 McKay Effie, cook, Bev. Almshouse, b. Henry E. rem. to East Boston  
 John, laborer, at 291 Hale  
 Pearl, shoe worker, b. R. C. Hagar's, Brimble ave.  
 Ruth A. teacher, Prospect school, b. 9 Atlantic ave. [Atlantic ave.  
 William G. clerk, 278 Cabot, h. 9  
 McKean Henry P. (Philadelphia, Pa.), s. r. off Pride's hill rd. P. C.  
 McKechnie William, metal polisher, h. 11 Central ct.  
 McKee Thomas (Allegheny, Pa.), s. r. off Hale n. Everett, B. F.  
 McKeigue Ann, wid. Thomas, h. 39 Ever- ett n. Haskell, B. F.  
 Eliza A. dressmaker, 39 Everett n. Haskell, b. do. B. F.  
 John E. painter, b. 39 Everett, B. F.  
 Mary A. bookkeeper, b. 39 Everett, B. F. [B. F.  
 Thomas P. mason, b. 39 Everett,  
 William H. mason, b. 39 Everett, B. F. [Meade's, Phillips ave.  
 McKelvy John, farm hand, b. C. E.  
 McKenna Edward T. asst. Star of the Sea church, h. 253 Cabot  
 George P. rem. to Waltham  
 McKenney Jessie, wid. Francis, nurse, h. 31 Federal  
 McKenzie Isabel, maid at 24 Washington see MacKenzie [erett, B. F.  
 McKeone Annie, wid. John H. h. 35 Ev- John H. died Nov. 23, 1905 [B. F.  
 Joseph P. bookkeeper, b. 35 Everett,  
 Louise C. clerk, 246 Cabot, b. 35 Ev- erett, B. F.  
 Mary, nurse, b. 35 Everett  
 Susan A. b. 35 Everett [P. C.  
 McKernan John, gardener, b. 584 Hale,  
 McKie Flora A. Mrs. nurse, h. 331 Cabot  
 Henry A. shoe cutter, h. 331 Cabot  
 McKiernan Simon, butler, h. 195 Hale  
 McKillick William, machinist, 62 River, b. at Salem [Dane  
 McKinnon Murdock, carpenter, h. 30 W. Samuel A. clerk, h. 123 Cabot  
 McKnight Andrew, tool maker, h. 73 Hale

**A MAN** can do nothing better than paint his house with **LOWE BROS.** "HIGH STANDARD" PAINTS. **PITMAN & BROWN CO.** SALEM. Send for Color Cards and Prices.

**Beverly Loan Co.**

Money loaned on Horses, Carriages,  
 Furniture, Pianos, Organs, Etc.  
 Telephone. 71 Rantoul Street.

**BEST GEORGES CREEK COAL for Blacksmiths' Use.**  
**JOHN GIRDLER, Beverly.**

TELEPHONE 469.

Individual Bricks of Ice Cream from DIRIGO CREAMERY CO.

650 McKNIGHT. [Beverly.]  
 McKnight John W. painter and paper hanger, and paper hangings, 13 Central, h. 13 1-2 do. [Bow  
 McLane James S. mason's helper, b. 41  
 McLarren Ezekiel L. carpenter, h. 71 1-2 Essex  
 Inez, clerk (S.), b. 71 1-2 Essex  
 James A. groceries and provisions, 131 Dodge, h. do.  
 Myra H. clerk (Court House, S.), b. 131 Dodge  
 Pearl C. foreman packer, 1 Park, h. 63 Bridge  
 Roy, ins. solicitor, b. 71 1-2 Essex  
 McLaughlin Bessie, cook, Hotel Trafton, b. do.  
 Charles H. laborer, h. 3 Davis  
 Elizabeth A. wid. John T. rem. to Boston  
 John H. machinist, h. 132 Bridge  
 Peter F. foreman, Connolly Bros. h. 746 Hale n. Pickett's ct. B. F.  
 Thomas A. died Mch. 19, 1906  
 William A. shoe repairer, 29 Cabot, h. 16 Front  
 see McGlaulin [Charnock  
 McLean Ada H. emery pad maker, b. 30  
 Caroline G. wid. Angus, h. Sturtevant n. Glidden  
 Daniel, shoe laster and reserve police officer, h. 10 Congress  
 George W. b. 30 Charnock  
 Hugh J. laborer, h. 256 Hale  
 James, carpenter, h. 7 Myrtle  
 Jane, wid. Alexander, b. 14 Pleasant  
 Jerusha, wid. James, h. 30 Charnock  
 John, b. 7 Myrtle  
 John E. painter, b. 30 Charnock  
 McLellan John, emp. U. S. M. Co. rms. 23 Hale  
 John A. carpenter, h. 24 Roundy  
 Sadie, compositor, 58 Railroad ave. b. 25 Judson  
 McLeod Cecily, b. 12 Jasper  
 Charles G. b. 339 Cabot  
 Daniel, rem. to Gloucester [ave. Georgiana, wid. Colin, b. 28 Atlantic  
 McMahon John J. caretaker, B. G. & E. Co. h. 56 River [1906  
 Mary, wid. Edmund, died Mch. 6,  
 Michael, rem. to Ireland  
 Thomas, stone mason, h. 7 Cox ct.  
 McManus Charles H. machinist, h. 37 Stone  
 Edward, sawyer, h. 96 Bridge  
 Edward G. supt. 40 Rantoul, h. 65 Cabot [b. 65 Cabot  
 Marie C. bookkeeper, 40 Rantoul,  
 McMorrell John W. box maker, h. 20 Front  
 McMullin John, shoemaker, b. 31 Home

McSWINEY.  
 McNair Sadie C. tel. oper. 147 Cabot, b. at Gloucester [Ocean  
 McNamara Patrick, teamster, h. 25  
 McNealy J. Joseph, stenographer, 62 River, b. 158 Rantoul [Cliff  
 McNeil Abbie E. clerk, 188 Cabot, b. 13 Bessie, stenographer, b. 13 Cliff  
 Charles, emp. U. S. M. Co. rms. 4 Pierce ave.  
 Daniel, shoemaker, h. 6 Rantoul  
 Delia, wid. Roderick J. h. 658 Hale, P. C.  
 John H. machinist, h. r. 15 School  
 John H. woodturner, h. 11 Edwards  
 John J. foreman, D. Linehan & Sons, b. 658 Hale, P. C.  
 Matthew, teamster, b. 15 Congress  
 Sarah J. died Feb. 14, 1906  
**M** cNEIL WILLIAM A. carpenter and builder, 14 Cabot, h. do. See page 784  
 McNeill Margaret, domestic at 344 Cabot  
 McNutt Clarence W. plumber, h. 7 Lothrop [h. 42 Chase  
 George W. hairdresser, 168 Rantoul,  
 McPhee Daniel, laborer, h. 32 Ober  
 Hattie L. shoe stitcher, b. 35 Federal  
 Margaret G. shoe stitcher, b. 35 Federal  
 Mary, rem. to Prince Edward Island  
 McPherson James N. machinist, h. 39 Wellman [man  
 Margaret M. milliner, b. 39 Well-  
 McQuaid Helen Mrs. clerk, U. S. M. Co. b. 14 Bartlett [Bartlett  
 Isabel, clerk, U. S. M. Co. b. 14  
 McQueeney Charles E. electrician, 9 Wallis, b. at Wenham [P. C.  
 McQuillan Frank B. hostler, h. 621 Hale,  
 McRae Helena M. clerk, 157 Cabot, b. 246 Rantoul [Rantoul, h. 246 do.  
 Lewis K. (L. K. McRae & Son), 122  
 Lewis W. painter, b. 246 Rantoul  
**M** cRAE L. K. & SON (Lewis K. and Ralph E. McRae), harness mfrs. and dealers, 122 Rantoul. See page 799  
 Percy C. shoemaker, b. 246 Rantoul  
 Ralph E. (L. K. McRae & Son), 122 Rantoul, b. 246 do.  
 Willis I. musician, b. 246 Rantoul  
 McSweeney Eugene, stone mason, b. 625 Hale, P. C.  
 Kate, housekeeper at 12 Broadway  
 Michael, laborer, b. 9 Webber ave.  
 Morgan, laborer, h. 9 Webber ave.\*  
 McSwiney Eugene, mason, b. 5 Prospect  
 Julia, wid. Miles, b. 5 Prospect  
 Michael, teamster, b. 5 Prospect  
 Miles J. student, b. 5 Prospect  
 Patrick, mason, 5 Prospect, h. do.

Prices as low as the lowest,  
 Quality — Nothing Better.

**THE PICKETT COAL CO.,**  
 15 Water and 166 Cabot Streets.

Compare our prices with the prices of goods in other stores. Satisfy yourself that you are not paying more because you get a little time.

**F. C. MAUDE COMPANY, Beverly and Hyde Park.**

McTIERNAN.	[Beverly.]	MARSHALL.	651
McTiernan John, coachman at H. F. Sears, off Hale [kell, B. F. Patrick, gardener, h. 31 High n. Has-		Mallett Catherine, wid. Lazarus, b. 563 Cabot	
McVarish Ella, laundress, b. 19 River Sarah, wid. John, h. 28 Railroad ave. Sadie A. shoe worker, b. 28 Railroad ave.		Henry S. mariner, b. 563 Cabot Irving L. carpenter, h. 25 Chase William, rem. to Digby, N. S.	
McVicar Allena C. nurse, b. 4 Congress William Rev. (Providence, R. I.), s. r. 2 Prince [Wallis		Malone Michael J. harness maker, b. 111 Haskell, B. F.	
Madden Anna M. bookkeeper (S.), b. 44 Frank, rem. to Lawrence John F. student, b. 44 Wallis Kate T. died Dec. 20, 1905 Thomas E. section foreman, B. & M. R. R. h. 44 Wallis T. Richard, clerk (B.), b. 44 Wallis William E. section hand, B. & M. R. R. b. 44 Wallis		Maloney John, rem. to Lowell John F. emp. U. S. M. Co. h. 12 May Julia, wid. Michael, b. 12 May Malonson William, laborer, h. 3 Cabot Maloon Alice B. masseuse, 31 Broadway, b. do. [way Edward A. treas. (B.), h. 31 Broadway Guy W. student, b. 31 Broadway Marjorie N. b. 31 Broadway [way Winthrop L. mngr. (B.), b. 31 Broadway Malpass Frederick, coachman, b. 56 Grover [rms. do.	
Mader Alexander, shoe cutter, h. 45 Cabot Alfred A. asst. foreman (L.), b. 45 Cabot [Cabot Eleanor S. wid. Benjamin, b. 45 Martha A. P. Mrs. Christian Scientist, 45 Cabot, h. do.		Mampre Dar H. ladies' tailor, 163 Cabot, Mandell George S. (Boston), s. r. off Prince [Hale Samuel P. (Boston), s. r. Neptune n. Mandeville Palmer C. inspector, U. S. M. Co. b. 156 Rantoul	
Magee Harriet M. h. off Ober opp. 26 Martha M. wid. John, died Jan. 10, 1906		Manning John, stable, 29 Atlantic ave. b. 27 do. [tral	
Maguire Eleanor T. stenographer (27 Kilby, B.), b. 12 Union Grace B. bookkeeper, 130 Cabot, b. 12 Union [School, h. 12 Union James (Maguire & Herrick), 3 John J. cableman, h. 15 Central		Mannion Margaret, box maker, b. 9 Cent-Mansfield Annie M. b. 348 Hale, P. C. Elizabeth A. wid. James W. h. 252 Rantoul Esther L. wid. William R. D. nurse, h. 105 Corning [Elliott	
<b>M</b> AGUIRE & HERRICK (James Maguire and Charles H. Herrick), stable, 3 School c. Cabot. See page 798 [Broadway		Manson Mattis, farm foreman, h. 117 Manthorne Robert L. teamster, h. 2 Porter	
Mahoney Alfred W. machinist, b. 32 Jeremiah, laborer, b. 13 Jasper John, helper, b. r. 129 Water John, fireman, B. G. & E. Co. b. 13 Jasper Mary F. shoe worker, b. 51 Front Stephen J. blacksmith, b. 142 Hale Thomas, foreman, 59 Rantoul, b. at Salem [Front		Manuel Otis A. laborer, h. 5 Lincoln Marchelle Lawrence, carpenter, h. 53 Front	
William, rem. to Ireland		Marcovitz Aaron, driver, b. 142 Park Marden Lewis B. compositor, Bev. Times, h. 30 Railroad ave.	
Mains James H. rem. to Danvers		Marie Antonio, laborer, b. 61 Park Markey Mary A. Mrs. domestic, b. 3 Lennox	
Major Florence B. b. 178 Bridge [Bridge William C. McKay operator, h. 178		Markham Charles W. emp. U. S. M. Co. rms. 28 Abbott	
Makey Charles M. lumberman, h. 15 Agate [School		Marley Bridget, wid. Richard, h. 6 Back Eugene, laborer, b. 6 Back	
Malcom Francis A. machinist, b. 42 Malinak Davis, shoe cutter, h. 20 Front		Marling George M. shoemaker, h. 21 Charnock	
Mallard Arthur W. (No. Shore Plumbing and Heating Co.), 85 Cabot, h. at Salem Henry W. painter, b. 2 Elm Sarah F. wid. Thomas J. h. 2 Elm		Maroney Thomas F. painter, h. 1 Wallis Marrs Thomas, emp. U. S. M. Co. b. 17 Lyman	
		Marshall Adelbert M. (Hanson & Marshall), 6 Vine ct. h. 86 Hart n. Greenwood ave. B. F. [Bisson Arthur V. emp. U. S. M. Co. h. 11 Asa O. h. 745 Hale c. Elliott ave. B. F. [South Charles H. bookkeeper (S.), h. 13	

**The WHEELER SCREEN**  
 Opens like a window—Works easily—PRICE IS LOW  
 Can be locked—is really fly-proof.  
**PITMAN & BROWN CO.**  
 9 & 11 WASHINGTON ST., SALEM.

Bright, Clean **COAL.** PRICES AS LOW AS THE LOWEST. **Sprague, Breed & Brown Co.** Telephone. BEVERLY.

**JOSEPH B. MENKE**Fancy Baker and Confectioner.  
139 CABOT STREET, BEVERLY.

652

MARSHALL.

[Beverly.]

MAWN.

Marshall Charles W. farmer, h. 31 Dodge  
Edith S. bookkeeper, 5 West, b. Hart  
n. Greenwood ave. B. F. [do.  
Ernest L. milk dealer, 31 Dodge, h.  
Gertrude M. b. 26 Lothrop [do.  
John F. milk dealer, 115 Essex, h.  
Joseph D. h. 59 Enon  
Mary L. died Nov. 20, 1905  
Merrill A. clerk, 186 Cabot, b. at  
Gloucester  
Robert W. machinist, b. 18 School  
Simeon, lunch room, 89 Cabot, h. do.  
William J. stock fitter, h. 15 Chap-  
man [h. 26 Lothrop

**MARSHALL & MOULTON EXPRESS CO.**  
Geo. A. Endicott, Ephraim Whit-  
ing, and Thomas F. Whiting),  
Boston express, 4 Washington  
and 53 Broadway. See page 777

Marsters Arthur Allen, b. 3 Thorndike  
Helen L. bookkeeper, 47 Park, b. 3  
Thorndike

James A. (J. A. Marsters & Co.),  
47 Park, h. 3 Thorndike

J. A. & Co. (James A. Marsters and  
Hervey E. Patch), shoe mnfrs.  
47 Park

Marston Daniel W. lineman, B. G. & E.  
Co. h. 9' Livingston ave.

Grace P. b. 41 Essex [b. 68 Essex

Herbert, draughtsman, U. S. M. Co.  
I. Edward (Marston & Sturtevant),  
278 and 278B Cabot, h. 41 Essex

Leroy D. clerk, 278 Cabot, b. 41  
Essex [Essex

Mabel E. clerk, U. S. M. Co. rms. 68  
Mary A. b. 41 Essex

**MARSTON & STURTEVANT** (I. Edward  
Marston and I. Augustus Sturte-  
vant), groceries and provisions,  
278 and 278B Cabot and 1 Pond.  
See page 791

Martin Annie, b. 108 Rantoul

Annie T. b. 23 Front  
Austin E. died Feb. 5, 1906

Bessie P. student, b. 110 Cabot  
Charles, bicycles and sporting goods,  
715 Hale, B. F. b. at Gloucester

Eli A. carpenter, h. 5 Jasper  
Ethel M. b. 23 Front

John E. blacksmith, T. J. Linehan's,  
h. at Marblehead [110 do.

John J. physician, 108 1-2 Cabot, h.  
Martha A. housekeeper at 58 Essex

Patrick H. grocer, 23 Front, h. do.

Martiotz Aaron, driver, 137 Cabot, rms.  
Elliott Chambers

Martyn Robert, machinist, h. 144 Cabot

Marvin Howard, machinery inspector,  
U. S. M. Co. b. 43 1-2 Federal

Mason Alfred A. died Feb. 19, 1906

Anna E. wid. Henry, b. 5 Beckford  
Annie L. wid. Clarence M. h. 22 Bisson

Carrie L. b. 587 Cabot  
Charles A. market gardener, 110  
Dodge, h. do. [Bisson

Charles R. whol. prov. (S.), b. 22  
Clarence E. machinist, b. 22 Bisson

Fannie P. (Boston), s. r. off Prince  
George, machinist, rms. 25 Bow

George O. farmer, h. 17 Home  
Harry R. clerk, 278 Cabot, b. 24  
Bisson

Jesse, shoemaker, h. 7 Monroe  
Jesse H. student, b. 110 Dodge

John M. janitor, U. S. M. Co. rms.  
27 Mulberry [kell, P. C.

John W. harness maker, b. 6 Has-  
Lucy A. Mrs. rem. to Danvers

William H. moulder, h. 4 Monroe  
Winnifred M. A. rem. from city

**MASSACHUSETTS MUTUAL LIFE INS.**  
CO. Charles L. Dodge, agt. 222  
Cabot. See page 772

Massey Charles, laborer, b. 29 Mason  
Massison Joseph E. (Massison &  
Monahan), r. 145 Hale, h. 8  
Knowlton.

Paul, carpenter, h. 8 Willow [toul  
William H. last turner, h. 127 Ran-

William J. last turner, b. 127 Rantoul  
& Monahan (Joseph E. Massison and  
John J. Monahan), painters, r.  
145 Hale

Masters Carrie W. (White & Masters),  
18 West, B. F. b. at Marblehead

Raymond E. mngr. 226 Cabot, b. at  
Salem

Masury Carrie F. bookkeeper, 61 Ran-  
toul, b. 52 Lothrop

Menea Mrs. h. off 29 Ober  
Sarah A. wid. John F. h. 52 Lothrop

Matheson James, newsdealer, 174 Cabot,  
h. 14 Atlantic ave.

Murdock, laborer, b. 35 Balch  
Mathewson Richard E. machinist, h. 6  
Myrtle

Matross Emma, widow, b. r. 39 Front  
Matthews Charles F. shoelaster, h. r. 28  
Cabot

Ruby, shoe packer, b. r. 28 Cabot  
Maude Franklin C. treas. F. C. Maude  
Co. 244 Cabot, h. 3 Lennox

**MAUDE F. C. CO. INC.** clothing, jew-  
elry, &c., 244 Cabot and 37 El-  
liott. See head lines

William F. machinist, h. 5 Lennox  
Maudsley Henry, blacksmith, b. 18 Back

Maughan Frederick W. rem. to Lynn  
Mawn Susan M. clerk U. S. M. Co. b. 51  
Lovett

**ONONDAGA LINIMENT**For Lumbago, Neuralgia and kindred diseases. It will Cure Moth Itch  
in two applications. If your horse goes lame, try it.

BEVERLY CHEMICAL &amp; SUPPLY COMPANY, Josiah B. Brown, Manager, 3 Galloupe Avenue, BEVERLY, MASS.

Just because you get a little time on your suit don't think you pay more than cash prices. We claim to sell on credit at cash prices and do as we say.

**F. C. MAUDE COMPANY, Beverly and Hyde Park.**

MAXEY.	[Beverly.]	MERRILL.	653
Maxey Belinda, wid. Augustus, h. 443 Essex		Medugno Sabino, stone cutter, h. 140 Park	
William, farmer, h. 414 Essex		<b>MEEK HENRY M. PUBLISHING CO.</b>	
Maxner Charlotte E. shoestitcher, b. 50 Stone		(The). (Annie M. and Alice R. Meek), directory publishers, 60 Washington, Salem	
John H. yachtsman, h. 9 Lothrop		Meggett Alice M. sorter, b. 255 Dodge	
Louisa M. shoestitcher, rms. 2 Monument sq.		Mehigan Ann, wid. John, b. 12 Cliff	
Mary A. wid. James W. h. 50 Stone		Meier Charles W. clerk, U. S. M. Co. b. 2 Galloupe ave.	
Maxon Harold E. clerk, 157 Cabot, b. 53 Lovett	[B. F.]	Melancon Robert, carpenter, h. 505 Cabot	
May Edward A. carpenter, b. 131 Hart, Edwin L. laborer, h. 131 Hart byd. Greenwood ave. B. F.	[B. F.]	Melliken Harry, emp. U. S. M. Co. rms. 22 Essex	
<b>MAY FRED W.</b> propr. Dirigo Bakery, also dining and lunch rooms, 217 and 219 Cabot, h. do. See page 796		Mellon Bertha J. tel. operator, 147 Cabot, b. 16 McKinley ave. [ley ave. J. Harry, last maker, h. 16 McKin-	
George T. shoemaker, h. 13 Ocean		Menard George E. carpenter, h. 4 Colon	
Helen P. stenographer, 246 Cabot, b. 13 Ocean		William, carpenter, h. 271 Essex	
Lois E. b. 131 Hart, B. F.	[Salem]	<b>MENKE JOSEPH B.</b> bakery, 139 Cabot, h. 23 Vestry. See head lines	
Roger M. engineer, 126 Park, h. at		Menneir John, foundryman, h. 483 Cabot	
<b>MAYBERRY J. ALBERT,</b> contractor and builder, r. 20 Haskell, h. 29 Everett. See page 781		Merchant Caroline, wid. Jeremiah, h. 4 Monroe	
Mayhew Willard, emp. U. S. M. Co. rms. 320 Cabot	[Rantoul]	Elizabeth F. Mrs. h. 8 Butman	
Maynard Charles, box maker, b. 144		Jeremiah, died Jan. 18, 1906	
Mayo Alpheus, deceased [252A Cabot		Merrick Gertrude E. b. 33 Central	
Edward, foreman, U. S. M. Co. rms.		Leander, h. 33 Central	
Filmore S. carpenter, b. 46 Wallis		William M. organizer, b. 33 Central	
Frank, machinist, rms. 34 Broadway		Merrill Albert W. machinist, b. 11 Phillips ct.	
Ida O. wid. Charles W. h. 70 Lovett		Alonzo N. janitor, Pleasant View school, h. 11 Phillips ct.	
Jerusha, wid. Samuel, h. 46 Wallis		Arthur L. edgsetter, h. 343 Cabot	
Josiah, trader, h. 15 Ocean		Charles A. carpenter, h. 462 Cabot	
Maria J. dressmaker, 46 Wallis, b. do.		Charles W. fireman, Bev. pumping station, h. 28 Swan ave.	
Mary S. b. 70 Lovett	[B. F.]	Elmina, died Feb. 16, 1906 [eral	
Mazzaccone Edward, laborer, h. 17 Hart,		Estella M. shoe vamber, h. 10 Fed-	
Meacom Elizabeth P. bookkeeper, (Salem), b. 26 Abbott	[Abbott]	Eva M. b. 252 Hale	
Emma F. wid. Charles C. h. 26		Franklin K. died Dec. 11, 1905	
Ralph E. rem. to Everett	[Me.]	Fred, machinist, rms. 20 Bow	
Mead William H. rem. to Hampshire,		Frederick J. propr. Smith's Express, 10 Oak, B. F. h. at Manchester	
Meade Charles E. foreman farmer, Mrs. A. T. Phillips', h. Phillips ave.		George F. h. 252 Hale	
John J. laborer, h. 12 1-2 May		Henry F. yard master, B. & M. freight yard, b. at Salem	
Peter, lumber surveyor, 82 River, h. at Danvers		Joseph H. clerk, U. S. M. Co. b. at Danvers [ing	
Meader Benjamin F. died May 14, 1905		Leslie A. salesman (S.), h. 114 Corn-	
Harry E. ins. solicitor, h. 151 Park		Leverett B. music teacher, 9 Hale, h. at Brighton [h. do.	
John H. b. 8 Odell ave.	[School]	Mary Mrs. boarding house, 252 Hale,	
Julia E. wid. Benjamin F. b. 16 see Mader		Mary A. wid. Franklin K. rem. to Salem	
Meaney Edwin, moulder, rms. 42 Pond		Mary A. b. 183 Hale	
Means Joseph, rem. to Rhode Island		Matilda C. Mrs. (New York, N. Y.), s. r. 85 Lothrop	
Mears H. Claribel, rem. to Hamilton		Ora M. foreman, U. S. M. Co. h. Pierson n. Sturtevant	
Medley Harriet S. b. 15 Mason		Percy H. b. 462 Cabot	
Mary A. b. 15 Mason		Sarah J. wid. Willmirth, b. 7 Arthur	
William, toolmaker, h. 15 Mason			

DOORS, WINDOWS, BLINDS, INSIDE PITMAN & BROWN CO. 9 & 11 Washington Street, and OUTSIDE FINISH. 249 to 259 Derby Street, Salem.

**WILLIAM L. WOOD,**

Real Estate and Insurance Broker. Mortgages negotiated. Telephone Connection. 71 Rantoul Street.

**BEST COAL FOR STEAM AND FACTORY.**  
**JOHN GIRDLER, Beverly.**

**Go to the DIRIGO If you want the Purest and best Ice Cream.**

654	MERRITT.	[Beverly.]	MOFFETT.
	Merritt Bertha E. b. 23 Union Blanche C. shoe worker, b. 23 Union Charles S. carpenter, h. 42 Pond Olive E. wid. William H. h. 23 Union Walter D. shoe cutter, b. 23 Union		Millett William H. h. 71 Conant Woodbury & Co. (George Millett, Melville Woodbury, Perley G. Eldredge, Levi J. Woodbury and George E. Rowe), shoe mnfrs. 40 and 61 Rantoul
	Merrow Augustus, emp. U. S. M. Co. rms. 206 Rantoul [Harrison ave. S. E. dry goods, 220 Cabot, h. 15		Minard Josephine F. teacher, Hardie school, b. at Salem
	Meservey William W. saw filer, h. 84 Water [W. Dane		Minchin Henry J. rem. to Georgetown
	Messenger Charles E. carpenter, h. 36 Eugene H. clerk, 167A Rantoul, b. 36 W. Dane		Minigan Annie C. shoe worker, b. 30 Wellman
	William E. h. 176 Rantoul [Rantoul		Catherine, wid. John, h. 34 School Dennis P. machinist, b. 205 Cabot Ellen M. b. 34 School Jeremiah, h. 30 Wellman Jeremiah F. laborer, b. 30 Wellman Mary E. shoeworker, b. 30 Wellman Michael J. stenographer, U. S. M. Co. b. 34 School [b. do. Richard W. milk dealer, 30 Wellman, Misery Island Hotel, Misery Island
	Messer David A. ins. solicitor, h. 230 Ralph, rem. to Bradford, N. H.		Mitchell Addie L. bookkeeper, r. City hall, b. 42 Bow Alexander, florist, b. 453 Cabot Benjamin P. gardener, h. r. 269 Hale Charles J. h. 16 Elliott [Roundy Charles R. cook, 165 Rantoul, h. 42 Charles W. police officer, h. 303 Cabot Florence M. student, b. 300 Cabot Fred L. shoe cutter, h. 3 Monroe Harry S. supt. Gulf Refining Co. h. 7 Pleasant John E. florist, 451 Cabot, h. 453 do. John F. h. 130 Cabot Lizzie M. Mrs. (Mitchell Studio), 130 Cabot, h. do. Lucy A. wid. Peter W. h. 42 Bow Lucy E. dressmaker, 42 Bow, b. do. Marion B. student, b. 300 Cabot Martha A. wid. John, b. 12 Living- ston ave. [B. F. Patrick J. gardener, h. 48 Hart, Sarah V. Mrs. restaurant, 165 Ran- toul, h. 42 Roundy
	Metcalfe Estella A. wid. C. Duncan, laundress, h. 243 Cabot George, stone mason, h. 6 Pickett's ct. B. F. [pect		<b>M</b> ITCHELL STUDIO (Mrs. Lizzie M. Mitchell), photographer, 150 Cabot. See page 797 Walter A. laundryman, b. 42 Roundy Walter C. laundryman, h. 300 Cabot William F. h. 252 Essex
	Michaud Alfred, shoemaker, h. 13 Pros- Mikado Laundry, 283 Cabot, h. do.		Mitcheson Fannie, b. 1 Ellingwood ct. Mary A. mill operative, b. 1 Elling- wood ct.
	Miles Julia A. Mrs. b. 397 Cabot William H. machinist, h. 97 Corning		Mitten Albert L. emp. U. S. M. Co. rms. 12 Odell ave.
	Milk Edwin A. timekeeper, h. 11 Mason		Mitton Harry E. draughtsman, U. S. M. Co. b. 4 Myrtle
	Millener George, teamster, 7 Water, b. 15 Congress [25 Wellman		Moffett Hugh, machinist, h. 9 Agate William J. machinist, rms. 9 Agate
	Miller Carl G. machinist, U. S. M. Co. h. Charles F. (S.), s. r. rear 76 Colon Charles F. inspector, U. S. M. Co. h. 109 Hale Cyrus F. variety store, also groc. and prov. 84 Hale, h. do. [b. do. Eliza H. nurse, Bev. almshouse, Emma, boxmaker, rms. 2 Judson Everett H. rem. to New York Frank, rem. to Panama Frank, machinist, U. S. M. Co. rms. 27 Mulberry Frederick W. machinist, h. 6 Davis George H. rem. to Lowell Herbert A. machinist, h. 27 Home Herman E. machinist, h. r. 40 Cen- tral [Co. h. at Wenham Lona Mrs. stenographer, U. S. M. Maurice, wood turner, 38 Cabot, h. at Salem [Cabot Samuel E. telegrapher (B.), b. 269 William, b. 9 Laurel [Cabot		
	Miller's Market, J. A. Smith, mngr. 135		
	Millett Alice L. stencographer (120 Boyl- ston, B.), b. 336 Cabot Charles H. h. 30 Federal Edward L. teller (Asiatic Nat'l Bank S.), h. 65 Conant George (Millett, Woodbury & Co.), 61 Rantoul, also (F. A. Seavey & Co.), 40 do. h. 336 Cabot George E. rem. to Salem Harry S. bookkeeper (62 Franklin, B.), b. 30 Federal		

**THE PICKETT COAL CO., Coal, Wood, Cement, Lime,  
 Sand and Hair.**  
 15 Water and 166 Cabot Streets.

We want your trade always. That means, we must use you well now. Try one of our suits or overcoats and get acquainted.

**F. C. MAUDE COMPANY,**

**Cash or Credit.**

MOFFITT.

[Beverly.]

MORGAN.

655

Moffitt Caleb E. machinist, h. 18 Fayette  
 Moland Cecelia, wid. Parker S. house-  
 keeper at 7 Bow [ave.  
 Molitor Arvid, tool maker, b. 7 Pierce  
 Mollica Frank, foreman, h. 141 Park  
 Mollison James W. foreman, D. Linehan  
 & Sons, b. 41 Front  
 John R. freight handler, 58 Park,  
 bds. 41 Front  
 Mary, wid. John, h. 41 Front  
 Mary J. b. 41 Front  
 Monahan Bridget A. waitress, b. 36 Ober  
 John J. (Massison & Monahan), r.  
 145 Hale, h. 97 Colon  
 Mary E. waitress, b. 36 Ober  
 Peter P. laborer, b. 36 Ober  
 Thomas, gardener, h. 36 Ober  
 Thomas F. rem. to New York, N. Y.  
 Monday Joseph, died May 20, 1906  
 Olive, wid. Joseph, h. 394 Cabot  
 Monies Harry S. shoemaker, also reserve  
 police officer, h. 4 Galloupe ave.  
 Monroe A. Florence, teacher, Hardie  
 school, b. 17 Neptune  
 James, gardener, h. 7 Neptune  
 William H. gardener, h. 17 Neptune  
 see Munroe [Union  
 Montgomery Richard, machinist, b. 10  
 Thomas, machinist, h. 10 Union  
 Monserrat Golf Club, 67 Boyles  
 Moody Charles W. rem. to Salem  
 Moon Ambrose, died May 17, 1906  
 Arthur H. rem. to Saco, Me.  
 Clara L. dressmaker, b. 23 Roundy  
 George N. clerk, 167c Rantoul, h. 10  
 Odell ave. [b. 23 Bow  
 Moore Agnes M. teacher, Hardie School,  
 Alice A. wid. Martin P. millinery,  
 170 Cabot, h. 23 Bow  
 Alice G. b. 23 Bow  
 Celia V. housekeeper at 517 Cabot  
 Charles, machinist, rms. 6 McKay  
 Clarence (Washington, D. C.), s. r.  
 Mrs. E. C. Swift's, Paine ave.  
 P. C.  
 Edward S. (New York, N. Y.), s. r.  
 Grove c. Beach, B. F.  
 George, gardener, b. 105 Hale  
 George A. plumber, b. 20 Dane  
 George W. h. 20 Dane  
 Guy H. machinist, b. 10 Arthur  
 Hervey F. groceries and provisions,  
 164 Rantoul, h. at Salem  
**M**OORE HIRAM W. carriage mnfr. and  
 painter, 219 Rantoul, h. do. See  
 page 790  
 John H. apothecary, 128 Cabot, h. 4  
 Winter [Jackson  
 L. Mabel, clerk, U. S. M. Co. b. 14  
 Mary E. h. 14 Jackson  
 M. Kathleen, b. 23 Bow

Moore Sarah J. bookkeeper, 128 Cabot,  
 b. at Danvers  
 William H. (New York, N. Y.), s. r.  
 off Paine ave. P. C.  
 Moorehouse Annie L. Mrs. h. 6 Monroe  
 Asa C. carpenter, h. 269 Hale  
 Moran Gertrude B. domestic at 202  
 Greenwood ave. B. F.  
 Thomas, machinist, b. 12 W. Dane  
 Morgan Albert G. shoemaker, b. 19 Swan  
 ave. [Chase  
 Annie H. Mrs. shoemaker, h. 24  
 Benjamin F. (Morgan Bros.), 453  
 and r. 360 Essex, b. 451 do.  
 Bros. (Benjamin F. Charles E and  
 John F. Morgan, jr.), market  
 gardeners, 453 Essex; also cider  
 mill, r. 360 Essex  
 Bros. (Charles H. K. and W. Austin  
 Morgan), bakers, 4 Bartlett, 159  
 Rantoul and 20 Lovett  
 Carrie E. Mrs. music teacher, 221  
 Cabot, h. 28 Butman  
 Carroll L. electrician (U. S. N.) b. 24  
 Bartlett  
 Charles, painter, rms. 42 Pond  
 Charles A. shoemaker, h. 17 River  
 Charles E. (Morgan Bros.), 453 and  
 r. 360 Essex, h. 360 do.  
 Charles F. shoemaker, b. 17 River  
 Charles H. K. (Morgan Bros.), 159  
 Rantoul, 20 Lovett, and 4 Bart-  
 lett, h. 6 do.  
 Charles W. jobber, b. 42 Pond  
 Charles W. stenographer (Chelsea),  
 b. 4 Judson [h. do.  
 Clarence E. music teacher, 9 Ocean,  
 Edward A. farmer, h. 67 Hull  
 Eliza A. wid. William, h. 8 Bartlett  
 Ella A. h. 30 Abbott  
 Ethel, compositor, b. 24 Chase  
 Florence W. clerk, 38 Lovett, b. 4  
 Judson [ave.  
 Frank A. shoe cutter, h. 17 Winthrop  
 Frank S. shipper, U. S. M. Co. h. 24  
 Chase  
 George E. clerk (B.), b. 53 Hale[son  
 George E. 2nd, carpenter, h. 4 Jud-  
 Harriet E. wid. James, h. 8 Dane  
 Harry, laundryman, b. 30 Prospect  
 Horace A. laborer, h. 14 Summit ave.  
 Howard E. clerk, Connolly Bros. h.  
 34 West, B. F.  
 Hugh P. draughtsman, U. S. M. Co.  
 h. 23 Thorndike  
 John F. grocer, 455 Essex, h. 451 do.  
 John F. jr. (Morgan Bros.), 453 and  
 r. 360 Essex, b. 360 do.  
 John W. driver, 4 West, h. Oak n.  
 West, B. F.  
 Lizzie N. shoe trimmer, b. 8 Dane

**Write to PITMAN & BROWN CO.,**  
 SALEM, MASS.

When you are in need of Doors, Windows, Glass, Paints, Oils, Mouldings, Stelives  
 Vanishes, Etc. They save you money—real money.

No Slate  
 In Our

**COAL**

**Sprague, Breed and Brown Co.**  
 Telephone. BEVERLY.

# Joseph B. Menke Menke's Famous Vienna Rolls.

139 CABOT STREET, BEVERLY.

The Cream of Perfection, from Dirigo Creamery Co.

656

MORGAN.

[Beverly.]

MORTON.

Morgan Lyman J. shoe worker, b. 24 Chase [B. F.]  
 Mary J. musician, b. Oak n. West,  
 Melissa D. shoe trimmer, b. 2 Butman  
 Nettie C. piano teacher, 24 Bartlett,  
 b. do.  
 Sallie M. stenographer, b. 451 Essex  
 Thomas A. h. 392 Cabot  
 Thomas J. machinist, rms. 7 Abbott  
 W. Austin (Morgan Bros.), 159 Rantoul,  
 20 Lovett, and 4 Bartlett,  
 h. 10 do.  
 Walter K. chauffeur, h. 28 Butman  
 William, died Jan. 23, 1906  
 William B. machinist, h. 30 Prospect  
 William C. city editor, Bev. Times,  
 and rep. Assoc. Press, b. 24  
 Bartlett [h. 19 Swan ave.  
 William H. clerk (State House, B.),  
 William H. machinist, b. Park Hotel  
 Moriarty Annie J. cook, b. 97 Rantoul  
 Daniel, b. 2 Porter [Porter  
 Jeremiah S. morocco dresser, h. 2  
 Margaret M. shoe operative, h. 22  
 School [Hale, B. F.]  
 William M. gardener, h. 12 High n.  
 Morin Alice, awl inspector, U. S. M. Co.  
 b. 156 Park  
 Eva, emp. U. S. M. Co. b. 156 Park  
 Joseph G. baker, 278 Cabot, h. 32  
 Federal  
 Simon, machinist, h. 156 Park  
 Victor, apprentice, b. 156 Park  
 Morissey Charles A. market gardener,  
 Scott, h. 606 Cabot  
 James, carpenter, h. 594 Cabot  
 see Morissey [man  
 Morley James H. clerk (B.), h. 4 Chap-  
 Morrell Catherine L. Mrs. waitress, 291  
 Cabot, b. do.  
 Morrill Eben E. cableman, b. off Preston  
 pl. n. Hart, B. F.  
 Ebenezer K. gardener, h. off Preston  
 pl. n. Hart, B. F.  
 Elsie E. b. off Preston pl. n. Hart,  
 B. F. [pl. n. Hart, B. F.]  
 Philip R. gardener, b. off Preston  
 Morris Emily, wid. Abram K. rem. to  
 Peabody [W. Dane  
 Morrison Anastasia R. box maker, b. 30  
 Belle, nurse, Bev. Hospital, b. do.  
 Daniel H. rem. to Roxbury  
 John A. foreman, Connolly Bros. b.  
 Mrs. J. Cannon's  
 John McP. foreman, U. S. M. Co. h.  
 2 Galloupe ave.  
 Mary, domestic at 33 Washington  
 Morissey Bridget, wid. Thomas, h. 36  
 Wellman  
 Charles R. driver, b. 72 Chase  
 Elizabeth E. shoe worker, b. 72 Chase

Morrissey Patrick F. clerk (Lynn), b. 36  
 Wellman  
 William H. carpenter, h. 72 Chase  
 see Morissey [toul  
 Morse Allen J. tool maker, h. 230 Ran-  
**MORSE ALONZO B.** propr. Cottage  
 Granite and Marble Works, 50  
 Bisson, h. do. See page 787  
 Charles E. carpenter, h. 606 Cabot  
 Charles F. laborer, b. 60 Bartlett  
 Charles M. shoemaker, h. 60 Bartlett  
 Charles O. Goodyear operator, h.  
 142 Hale  
 Clarence B. fisherman, h. 122 Water  
 Clarence J. clerk, (L.), b. 60 Bartlett  
 Edward F. shoe laster, b. 12 Davis  
 Edward T. foreman gardener, A.  
 Shuman's, h. 34 Ober [ct.  
 Elmer F. shoemaker, b. 5 Lennox st.  
 Fannie J. s. r. Hale byd. West, B. F.  
 Frank L. teaming, 2 Wellman, h. 20  
 Webber ave. [Thos. Morse's  
 Fred, electrician, U. S. M. Co. b.  
 George A. b. 6 Rowell  
 George F. shoe cutter, h. 635 Essex  
 George O. shoemaker, h. 5 Lenox  
 st. ct.  
 G. Lester, shoemaker, h. Giles Lane  
 Harriet J. wid. Samuel T. (Boston),  
 s. r. off Hale byd. West B. F. [do.  
 James H. real estate, 71 Essex, h.  
 James L. h. 3 Cabot  
 James L. 2nd, telegrapher and tow-  
 erman, Bev. R. R. station, h. 38  
 Butman [h. 8 Porter  
 James L. jr. inspector, U. S. M. Co.  
 John, lumper, b. Thos. Morse's  
 John L. h. 34 Washington [P. C.  
 John T. (Boston), s. r. off Paine ave.  
 John T. jr. (Boston), s. r. off Paine  
 ave. P. C. [son  
 Margaret M. wid. John P. h. 48 Bis-  
 Meriam C. teaming, 15 Congress, h.  
 do.  
 Pickering G. lather, h. r. 56 Bisson  
 Sarah A. wid. Thorndike T. b. 34  
 Ober [Rantoul, h. at Danvers  
 S. Annie Mrs. forewoman, r. 240  
 Thomas, iron moulder, h. Glidden n.  
 Matthies  
 Tryphena, maid at 15 Washington  
 William B. foreman, U. S. M. Co. h.  
 42 Abbott  
 William H. shoemaker, h. 28 Essex  
 W. Wesley, surveyor, b. 42 Abbott  
 Mortenson Martin E. waiter, Cabot  
 House, b. do. [30 Railroad ave.  
 Mortimer Elsie B. clerk, 38 Lovett, b.  
 Leroy, clerk, 159 Cabot, b. 71 Ran-  
 toul [Fayette  
 Morton Albanus K. shoemaker, rms. 5

**WE SELL THE "SNOW FLOWER" AXLE GREASE** No better on earth.  
 Try it!  
 BEVERLY CHEMICAL & SUPPLY COMPANY, Josiah B. Brown, Manager, 3 Galloupe Avenue, BEVERLY, MASS.



# HIGHEST GRADE CLOTHING AND JEWELRY.

F. C. MAUDE COMPANY,

3 Stores.

BEVERLY.

MORTON.

[Beverly.]

MURPHY.

657

Morton Joseph F. foreman U. S. M. Co. h. 5 Laurel [son ave.]  
 Moses Albert, shoe operative, h. 6 Madison Charles, farmer, h. 14 Locust ave.  
 Charles W. foreman, h. 4 Dane  
 Edward P. shoemaker, h. 58 Essex  
 Louis, law student, b. 58 Essex  
 Walter C. shoemaker, b. 58 Essex  
 William P. inspector (Custom House, S.), h. 58 Essex  
 Mosher Annie P. Mrs. rms. 165A Rantoul  
 Elmer E. steward, 147 1-2 Rantoul, rms. 165A do. [n. Thissell, P. C.]  
 Motley E. Preble (Boston), s. r. off Hale  
 Moulton Abbie A. b. 348 Cabot [nut  
 Albert L. teacher (B.), h. 12 Chest-  
**M** **MOULTON BIDIE H.** carpenter and builder, 112 Hale, h. do. See page 784  
 Charles L. h. 5 Briscoe  
 George W. shoe cutter, h. 14 Arthur  
 Hervey C. produce, poulterer, and butter dealer, 348 Cabot, h. do.  
 Ida Jenness Mrs. elocutionist, h. 348 Cabot [Hale, B. F.]  
 John B. (Boston), s. r. Valley n.  
 Leonard B. teacher, High school, h. 36 Thorndike ave.  
 Lewis E. (Averill & Moulton, 10 State, B.) b. 5 Briscoe  
 Lucy M. b. 14 Arthur [471 Cabot  
 Mary E. clerk (Union station B.), h.  
 Nina R. Mrs. teacher, b. 36 Thorn-  
 dike ave.  
 Mowett George A. h. 19 Pond [Bisson  
 Moynihan John, emp. U. S. M. Co. h. 80  
 Morris H. rem. to New York City  
 Richard, laborer, b. 80 Bisson [Hale  
 Mulcahy Alice E. shoe worker, b. 185  
 Annie F. shoe worker, b. 185 Hale  
 James J. ins. solicitor, b. 185 Hale  
 Jennie L. b. 185 Hale  
 Jeremiah, laborer, h. 185 Hale  
 Lucy V. bookkeeper, 116 Cabot, b. 185 Hale [Hale  
 Margaret E. shoe worker, b. 185  
 Michael C. machinist, h. 112 Hale  
 Mulholland Thomas, machinist, h. 9 So. Hardy  
 Muller Sophia Mrs. cook at 106 Cabot  
 Mullin Henry, machinist, h. 11 Agate  
 Sarah M. Mrs. b. 797 Cabot  
 Mundozo Frank, emp. U. S. M. Co. rms. 12 Mason [1 Arthur st. ct.  
 Munro Gibson J. foreman U. S. M. Co. h.  
 Munroe Blanche M. died Feb. 24, 1906  
 Charles E. carpenter, h. 53 Essex  
 Harriet H. wid. Isaac A. h. 19 Central  
 Isaac F. steward, h. 19 Central [eral  
 William N. machinist, rms. 46 Fed-  
 see Monroe

Munsey Adelarde G. clerk, 240 Cabot, b. 559 do. [mer  
 Alfred G. police officer, h. 15 Sum-  
 Bessie P. b. 559 Cabot [b. 15 Summer  
 Brackett T. mngr. (New York City),  
 Harry L. printer, b. 58 Bridge  
 Herbert B. clerk (B.), b. 559 Cabot  
 Hugh J. shoe trimmer, h. 463 Cabot  
 John G. teamster, h. 559 Cabot [ave.  
 May, shoe stitcher, b. 47 Railroad  
 Palmer P. trav. salesman, b. 15 Sum-  
 mer  
 Roy H. gardener, b. 559 Cabot  
 Munson Emma B. wid. James G. b. 27  
 Ocean [Rantoul  
 Murch Mary A. wid. Charles W. h. 196  
 Wilbur C. clerk, 302 Cabot, b. 196  
 Rantoul  
**M** **MURNEY JOHN M.** assessor, city hall; also real estate, 26 Elliott, h. do. See page 770  
 John M. jr. rem. to Atlanta, Ga.  
 Joseph C. student, b. 26 Elliott  
 Robert J. correspondent, Boston  
 Globe, 222 Cabot, b. 26 Elliott  
 William J. draughtsman (B.), b. 26  
 Elliott [School  
 Murphy Annie, wid. Nicholas, b. r. 15  
 Annie, maid at Mrs. M. Masury's off  
 29 Ober [Dodge  
 Catherine, wid. William, h. 127  
 Catherine G. domestic at 136 Rantoul  
 Clarence, laborer, b. 127 Dodge [B. F.  
 Daniel J. gardener, b. 5 Pickett's ct.  
 Delia, domestic at 66 Cabot  
 Dennis W. supt. (Manila), h. 1 School  
 Edwin F. inspector, U. S. M. Co. b. 26 Wellman  
 Eliza J. teacher (E. B.), b. 127 Dodge  
 Elizabeth, wid. James, h. 136 Ran-  
 toul [ct. B. F.  
 Eugene J. gardener, b. 5 Pickett's  
 Francis, clerk (B.), h. 127 Dodge  
 Harold E. apprentice, b. 10 Pleasant  
 Jane Mrs. h. 27 Front [ct. B. F.  
 Jeremiah, quarryman, h. 5 Pickett's  
 John, shoemaker, h. r. 15 School  
 John F. hostler, h. 45 Roundy  
 John F. teamster, b. 15 Congress  
 John J. teamster, h. 26 Wellman  
 John J. engineer, h. 10 Pleasant  
 John P. plumber, b. 114 Hale  
 John P. lawyer, 173 Cabot, h. at  
 Peabody [Cabot  
 Joseph, foreman, 40 Rantoul, rms. 55  
 Julia T. wid. of John J. rem. to  
 Salem  
 Margaret M. student, b. 114 Hale  
 Margaret M. wid. Patrick F. h. 114  
 Hale  
 Mary, shoe stitcher, b. 136 Rantoul

**PITMAN & BROWN CO.,**  
 9 & 11 WASHINGTON ST., SALEM.  
 make and sell WINDOWS that are BEDED IN PUTTY (GOOD PUTTY)

**The Beverly Loan Co.**

All business strictly confi-  
 dential. **71 Rantoul St.**

We solicit your  
orders for

**COAL**

None too large, none  
too small for our  
careful attention.

**JOHN GIRDLER,**  
BEVERLY.

If you want first-class catering, go to the **DIRIGO**

658

MURPHY.

[Beverly.]

NEWCOMB.

Murphy Mary, wid. Jeremiah, b. 16 Pleasant

Mary C. housekeeper at 26 Wellman  
Michael, b. 33 Home [Farms House  
Michael J. blacksmith, b. Beverly  
Michael T. mngr. Jos. Pink & Co.'s,  
b. 658 Hale, P. C.

Nellie, domestic at 63 Lovett  
Nicholas H. emp. U. S. M. Co. b.  
136 Rantoul [Wellman

Thomas, clerk, 25 School, b. 26  
William J. emp. U. S. M. Co. b. 114  
Hale

Winifred F. b. 114 Hale [Colon  
Winifred F. maid at J. L. Carten's,

Murray Albert S. student, b. 77 Hale

Catherine J. shoe worker, b. 31 Home  
Cornelius, gardener, h. 27 Hart. B. F.  
Daniel, gardener, h. 19 Haskell n.  
Hale, B. F. [Swift's, h. n. do.

Dennis, coachman, Mrs. E. C.  
Hattie R. rem. from city

H. Franklin, clerk (S.), b. 34 Pond  
James, emp. U. S. M. Co. h. 11 Pros-  
pect

James A. shoe buffer, h. 77 Hale

James G. A. gardener, h. 12 Judson

James P. shoemaker, h. 36 Wellman

Margaret, housekeeper at 31 Home

Martin, letter carrier, h. 365 Cabot

Nelson H. clerk, 151 Cabot, b. 12  
Judson [b. 6 Congress ct.

Patrick, section hand, B. & M. R. R.

Sarah, wid. Freeman, b. 8 Lennox

Sarah D. wid. Thomas F. shoe  
stitcher, h. 34 Pond

Thomas, laborer, h. 31 Home

Thomas F. laborer, h. 7 Corning

Thomas H. rem. to Boston

Thomas J. asst. postmaster, Prides'  
Crossing P. O. rms. 33 Hart

Walter, carpenter, h. Stewart ave.

William J. sec. and treas. Bev. Mnfg.  
Co. and Scott Leather Machine  
Co. h. Baker ave. c. Appleton  
ave. [8 Chapman

Murren Louis D. clerk, 188 Cabot, rms.

Musick James, blacksmith, h. 151 Essex

Musillo Dominick, shoe repairer, 127c  
Cabot, b. at Boston

Mutch Carrie, teacher, N. E. I. school  
for Deaf Mutes, b. do.

Mutual Life Insurance Co. of New York,  
F. H. Tuttle, rep. 163 Cabot

**NAGEL FREDERICK A.** (Beverly Cove  
Automobile Works), 146 Hale  
and 21 Cross, h. do. *See head lines*

Nagle James W. shoe lining mnfr. 55  
Broadway, h. at Salem [Cabot

Napier Elizabeth A. domestic at 305

Nash Albert W. machinist, h. 8 Bridge  
John H. h. 15 Webber ave.

National Butter Co. J. F. Cleaves, mngr.  
butter, cheese and eggs, 98 Cabot

Naumkeag Buffing Machine Association,  
S. W. Winslow, mngr. shoe  
machinery, 36 Cabot

Towing Co. H. Warren Towne, pres.  
7 Water

Navin Mary A. domestic at 9 Quincy pk.

Naylor Felix, teamster, h. 209 Hart n.  
Preston pl. B. F.

Nazzareno M. laborer, h. 61 Federal

Neal Daniel F. farm hand, h. 10 Scott

Fannie, rms. 20 Fayette  
see McNeil and O'Neil [23 Hale

Nebbut Frederick, emp. U. S. M. Co. rms.

Nederberger Arthur, emp. U. S. M. Co.  
rms. 23 Hale [Dodge

Needham Benjamin H. farmer, h. 2

Franklin B. gardener, h. 77 Enon

Frederick A. bookkeeper, b. 77 Enon

Neil John, gardener, b. C. E. Meade's,  
Phillips ave. [Cabot

Neill Mary E. shoe worker, rms. 288  
see McNeil and O'Neil

Neilson Gus, machinist, b. 27 Porter

Percy, clerk, 252 1-2 Rantoul, b. 64  
Dodge [Co. h. 9 Davis

Nelson Christian, fireman, B. G. & E.  
Gottfred, hostler, rms. 16 Railroad  
ave.

Gustave, painter, rms. 70 Cabot

Harry V. b. 6 Pierce ave.

Herbert (J. S. Nelson & Son), 43  
Bridge, S.), b. 278 Essex

Isaac, mariner, h. 15 Union

John, machinist, h. 40 Colon

Louis, laborer, h. 7 Scott

Norman, shoemaker, b. 7 Scott

Vincent, master mariner, h. 6  
Pierce ave. [Cabot

Neve Marguerite, wid. George T. h. 70

M. Blanche, shoe worker, b. 70 Cabot

Pierre G. rem. to Salem

Nevers Anna E. Mrs. b. 650 Essex

Neville Annie E. h. 40 Butman

John P. shoe cutter, b. 41 Bow

Thomas, fisherman, h. 746 Hale n.  
Pickett's ct. B. F.

William, supt. West Beach Corp. h.  
36 Butman [Mutes, 113 Elliott

New England Industrial School for Deaf

**NEW ENGLAND TELEPHONE AND TEL-  
EGRAPH CO.** 147 Cabot; 3 West,  
B. F. and (101 Milk, Boston).  
*See page 1351*

New York & Boston Tailoring Co. (M.  
Silverberg), 26 West, B. F.

Newcomb Arthur N. driver, 1 Rantoul,  
h. at Salem

Prices as low as the lowest,  
Quality — Nothing Better.

**The PICKETT COAL CO.**  
15 Water and 166 Cabot Streets.

Our Satisfied Customers Are Our Best Advertisers.  
**F. C. MAUDE COMPANY,** Cash or Credit.

NEWELL.	[Beverly.]	NUTTER.	659
Newell Florence A. wid. Samuel T. b. 46 Cabot		<b>NORTH SHORE PLUMBING AND HEATING CO.</b> Arthur W. Mallard, Harry C. Burnham and Francis J. Barry), 85 Cabot. <i>See page 775</i>	
Newhall A. L. (Cliftondale), s. r. 16 Lake View ave.		<b>NORTH SHORE TOILET PARLORS</b> (Mrs. E. B. Dean) chiropody and toilet work, 173 Cabot. <i>See page 803</i> [Hale	
Evelyn M. Mrs. b. 17 Swan ave.		Northend Edward T. laborer, h. 174 Fannie M. tel. operator, 147 Cabot, b. 174 Hale	
Raymond A. laborer, h. r. 38 Rantoul		George E. hostler, b. 174 Hale	
Stanley G. shoemaker, rms. 36 Front		William E. farm hand, h. 77 Essex	
Newman Ada E. teacher, Washington school, b. 289A Cabot		Northrop Henry B. masseur, 97 Rantoul, b. do.	
S. Annie, h. 25 Bartlett		Norton John, gardener, b. 6 Haskell	
Newstrom Ollie 2nd, coachman, H. C. Frick's, b. 15 Thissell, P. C.		Morris, shipper, U. S. M. Co. b. 1 Arthur st. ct.	
Newton Amelia M. wid. Albert E. h. 40 Bridge		Oleata B. Mrs. embroidery teacher, 163 Cabot, h. do.	
Carl A. student, b. 20 Stone		Susan J. domestic, b. 42 Pond	
George H. carpenter, h. 20 Stone		Thomas, mngr. 120 Cabot, rms. 17 Pleasant [Pleasant	
Nichols Myron D. machinist, h. 116 Hale		T. Henry, mngr. 120 Cabot, b. 17	
Nicholson John, farm hand, b. 233 Dodge		William C. coachman, h. 11 Vine ct. B. F. [Cabot	
John, foreman, 39 Park, h. 4 Chapman [Congress		Norwood Charles A. shoe cutter, rms. 68	
Nickerson Alfred E. shoe laster, h. 4		Clarence B. shoe worker, rms. 96 Cabot [Highland ave.	
Augustus W. machinist, b. 17 Lothrop		Elbridge, ins. agent (B.), rms. 7	
Dwight A. apprentice, b. 4 Congress		Francis, postmaster, Bev. post office, h. 75 Cabot [Lothrop	
Eldridge, master mariner, h. 25 Judson		H. Frances, wid. William E. b. 89	
Guy, student, b. 4 Congress		Novelty Photo Co. (John T. and Frank Hayes), photographers, Sturtevant n. McKay [Mason	
Ida, wid. George H. b. 55 Essex		Nowell Mabel, emp. U. S. M. Co. b. 7	
Irving, gardener, b. W. H. Nixon's, Prince [vers		Nowlin Howard L. compositor, 58 Railroad ave. b. 28 Pleasant	
John, clerk, U. S. M. Co. b. at Dan-M. Nettie, dressmaker, h. 15 Lennox		Noyes Eugene M. laborer, h. 1012 Hale n. Manchester line, B. F.	
Nikkelsen Nicholas, rem. to Danvers		Forest, shoe finisher, h. 38 Water	
Niland Michael, gardener, b. 9 High		Fred V. machinist, b. 24 Chase	
Nimblett Nancy M. wid. Benjamin F. b. 3 Orchard [Hale		George, shoe worker, h. 7 Porter	
Nixon William H. gardener, h. Prince n.		Harold, shoe worker, b. 80 Rantoul	
Nolan Henry, gardener, h. 85 Hart byd. Greenwood ave. B. F. [B. F.		Howard, shoe worker, b. 38 Water	
John J. plumber, h. 11 Pickett's ct.		Isabelle, wid. Fred V. h. 24 Chase	
Noonan Alice F. deceased [toul		Lucretia D. wid. William S. b. 21 Central	
Norbery George E. laborer, h. 157 Rantoul		Willard, laborer, b. 1012 Hale, B. F.	
Norcross Josephine B. b. 56 Standley		William S. machinist, h. 21 Central	
Norman Alfred, machinist, U. S. M. Co. h. 36 School		Nugent Bros. (Francis and John J. Nugent), shoe mnfrs. and dealers, 52 Railroad ave.	
Gustaf L. machinist, h. 12 Charles		Francis (Nugent Bros.), 52 Railroad ave. h. 338 Cabot [ct. B. F.	
Gustaf P. shoe cutter, h. r. 39 Stone		James J. stable, Oak, h. 11 Vine	
Guy (Boston), s. r. off Prince		John J. (Nugent Bros.), 52 Railroad ave. h. 338 Cabot	
Joseph, carpenter, h. 252 Rantoul		Nellie M. bds. 338 Cabot [Elliott	
<b>NORTH SHORE BREEZE.</b> J. Alex. Lodge, editor and publisher, 116 Rantoul, and (Manchester). <i>See page 804</i>		Nutter Charles W. apprentice, b. 15	
Shore Electrical Engineering Co. (W. B. Jackson), 16 Bow			
<b>NORTH SHORE FERNERIES</b> (James Whittier), landscape gardening, etc. 188 Hale. <i>See page 807</i>			
Shore Fish Co. Frank I. Lamasney, prop. fish dealers, 20 Oak n. B. F. station			

**PITMAN & BROWN CO.,** Do much to increase the value of **GOOD MATERIALS** Such as **DOORS 9 & 11 Washington St.,** PAINTS, Etc. **SALEM.**

**Best Georges Creek Cumberland Coal** For Steam and Smithing Purposes.  
**SPRAGUE, BREED & BROWN CO.,** Telephone. **BEVERLY.**

# Joseph B. Menke

Wedding, Birthday and Fancy Ornamented Cake a specialty.  
139 CABOT ST., BEVERLY.

Ask your Grocer for DIRIGO CREAM

660

NUTTER.

[Beverly.]

O'DEA.

Nutter James M. job wagon, 15 Elliott, h. do. [toul  
John G. shoemaker, h. 162 1-2 Ran-  
Niron W. rem. to Wenham [toul  
Sarah B. wid. John, b. 162 1-2 Ran-  
William A. clerk, 131 Dodge, h. 6  
Lake View ave.  
William H. b. 6 Lake View ave.

OAKES ALICE M. clerk (Court House, S.),  
b. 64 Elliott  
Annie M. wid. George A. h. 64 Elliott  
George T. b. 4 1-2 Essex  
Howard D. machinist, b. 64 Elliott  
Lizzie C. stenographer, 1 Park, b.  
64 Elliott [Cabot

Obear Benjamin L. yacht master, h. 457  
Benjamin W. shoecutter, h. 44 Fed-  
eral [ave.  
Charles E. shoecutter, h. 7 Harrison  
George F. h. 692 Hale, B. F.  
George O. janitor, Cove school, h. 29  
Corning [457 Cabot  
Gustavus S. plumber's apprentice, b.  
Harlan F. supt. (B.), b. 29 Corning  
Howard L. draughtsman (B.), b. 29  
Corning

Irving F. clerk, 278 Cabot, h. 11  
Chestnut [eral  
Lizzie C. shoe stitcher, b. 44 Fed-  
Lizzie W. clerk, 30 Essex, b. 457  
Cabot  
Mary E. h. 62 Elliott  
Nellie F. housekeeper at 44 Federal  
Ralph E. plumber, b. 19 Balch

Ober Arthur K. rem. to Ashton, N. H.  
A. Kenneth, rem. to Ashton, N. H.  
Caroline, h. 41 Washington  
Charles E. cashier (16 Congress, B.),  
h. 22 Thorndike  
Charles H. rem. to Salem  
Chester H. student, b. 34 Central  
Clarence P. shoemaker, b. 32 Cen-  
tral [b. 5 Orchard  
Grace D. asst. bookkeeper, 186 Cabot,  
Harrie L. clerk (B.), h. 9 Brown  
John A. carpenter and builder,  
Thissell n. P. C. post office, h.  
806 Hale n. Hart, B. F.  
John T. h. 28 Abbott

Jonathan F. gardener, h. 14 Thissell  
n. Hale, P. C. [High, B. F.  
Luther, mason, h. r. 89 Haskell, n.  
Lydia P. b. J. F. Ober's, Thissell,  
P. C.

Mary A. wid. Joseph H. h. 171 Hale  
Mary E. wid. Benjamin, h. 810 Hale,  
n. Hart, B. F.  
Mary G. b. 7 Harrison ave.  
Minnie, wid. Edward H. (Somerville),  
s. r. Hale n. Hart, B. F.

OBER PRINCE, carpenter and builder,  
also, real estate, 163 and 363  
Cabot, h. 363 do. See page 781  
Samuel F. (S. F. Ober & Son), 32  
Central, h. do. [tral, h. 34 do.  
S. Ellis (S. F. Ober & Son), 32 Cen-

OBER S. F. & SON (Samuel F. & S.  
Ellis Ober), carpenters and  
builders, 32 and 34 Central. See  
page 780 [sex

Oberg Ernest O. draughtsman, b. 64 Es-  
O'Brien Charles S. teamster, h. 8 Cliff  
Daniel, horse shoer at 80 Water, b.  
37 Ocean [tic ave.

Elizabeth J. housemaid at 16 Atlan-  
Ellen E. housekeeper at 37 Ocean  
Grace E. boxmaker, b. 11 Jasper  
Honora F. teacher, Farms school, b.  
15 Hart

James, teamster, h. 8 Jasper  
James E. fisherman, h. 33 Home  
John J. shoemaker, h. 32 Water  
J. Francis, shoemaker, b. 11 Jasper  
Margaret, cook, 6 Washington, b. do.  
Mary E. laundress, Bev. Hospital,  
b. do. [B. F.

Michael, teamster, h. Pickett's ct.  
Minnie F. housekeeper at 8 Fayette  
Nora, domestic at r. 18 Highland ave.  
Patrick J. laborer, b. 7 Corning  
Patrick W. cook, h. 70 Rantoul  
Stephen M. shoelaster, h. 7 Porter  
Thomas F. shoemaker, h. 11 Jasper  
Timothy, cooper, h. 27 Front [F.  
William, teamster, b. r. 768 Hale, B.

O'Callaghan Daniel, emp. U. S. M. Co. h.  
26 Wellman  
O'Connell Andrew A. draughtsman, U.  
S. M. Co. h. 31 Wallis  
Bridget, shoe skiver, h. 38 School  
Daniel, emp. U. S. M. Co. b. 17 Ly-  
man [Summit ave.

O'Connor Daniel P. edgsetter, b. 14  
Dennis, foreman, Montserrat Golf  
Club, h. 100 Corning [mit ave.  
Dennis M. edgsetter, b. 14 Sum-  
Edward, night watchman, Salem  
Pumping station, b. at Salem  
Ellen L. wid. Timothy, died May 26,  
1905

James F. collector, also grocer, 8  
Porter, h. 14 Summit ave.  
John, died Nov. 29, 1905  
John W. shoemaker, h. 10 Cox ct.  
Michael J. edgsetter, b. 14 Summit  
ave.

Timothy T. edgsetter, h. 10 Front  
see Connors

O'DEA GEORGE W. house and sign  
painter, 586 Hale next P. C. sta-  
tion, h. at Salem. See page 790

If your Horse is out of condition use the Original J. T. Brown's Worm and Condition Pow-  
der. Manufactured by BEVERLY CHEMICAL & SUPPLY COMPANY  
Josiah B. Brown, Manager, 3 Galloupe Avenue, Beverly, Mass.

We sell only the best Watches and Jewelry at a fair price. Credit cheerfully given to reliable persons

F. C. MAUDE COMPANY, BEVERLY.

ODELL.	[Beverly.]	O'TOOLE.	661
Odell Amos L. shoe cutter, h. 23 Washington		O'Neill James J. foreman gardener, r. 563 Cabot, h. do.	
Charles L. collector (Nat'l Shawmut Bank, B.), h. 12 Atlantic ave.		Joseph L. agent, Amer. Ex. Co. 560 Hale, rms. 583 do.	
Henry L. clerk (B.), b. 23 Washington		Ordway Charles W. shipper, b. 6 Fayette Clara P. Mrs. shoestitcher, h. 5 Porter	
Mabel E. maid at 32 Thorndike ave.		George A. teamster, b. 6 Fayette	
Nancy L. wid. Charles H. h. 23 Washington		Leverett S. teamster, h. 35 Everett, B. F. [Fayette	
Nannie L. b. 23 Washington		Margaret A. wid. Charles H. h. 6	
O'Donnell Alice S. shoemaker, b. 6 Linden ave.		Perley H. boxmaker, b. 6 Fayette	
Catherine, housekeeper at 125 Balch		Robert, clerk, 28 Cabot, b. 6 Fayette	
Catherine M. b. 21 School		Oriental Lunch, Miss E. A. Goff, propr. 71 Rantoul	
Jeremiah, teamster, h. 42 Water		Orne Edward J. rem. to Peabody	
John, gardener, b. 125 Balch		Orr Amy P. compositor, 58 Railroad ave. b. 15 Bow [ave. b. 15 Bow	
John jr. rem. to Brighton [man		Bertha L. bookkeeper, 58 Railroad	
John J. emp. U. S. M. Co. b. 7 Ly-		Francis J. dairyman, 131 Conant, b. do.	
Michael J. teamster, h. 6 Linden ave.		Isabelle T. wid. Samuel, h. 15 Bow	
Thomas E. machinist, U. S. M. Co. h. 14 Cabot [Congress		S. Alexander (Troy, N. Y.), s. r. Hemlock c. Valley, B. F.	
Timothy J. foreman, 7 Water, b. 15		Osborn Arrietta, b. North pl. B. F.	
William, market gardener, 125 Balch, h. do.		Charles, rem. to Portland, Me.	
<b>ODORLESS EXCAVATOR CO. (THE), P.</b> Corbett, propr. vault and cess-pool cleaning, 3 Riverside. See page 778		Jonathan, clerk, 278 Cabot, h. at Salem [B. F.	
O'Hara Andrew, farm hand, b. 233 Dodge		Judith H. wid. Ariel, h. North pl.	
Bridget Mrs. housekeeper at 32 Water		Osborne Augusta J. wid. Asa J. h. 456 Essex [n. Haskell, B. F.	
Mary A. domestic at 31 Washington		Benjamin F. caretaker, h. 19 High	
Mary H. cashier, 240 Cabot, b. at Peabody [B. F.		Caroline, b. 38 Standley	
O'Hearn Ellen, b. Hale n. West beach, Patrick, gardener, h. Hale n. West beach, B. F. [ave.		Edwin A. flagman, Boyles st. crossing, b. 456 Essex [26 Chase	
Ohlson Olof, machinist, rms. 43 Railroad		Elizabeth Mrs. saleswoman (B.), b.	
O'Keefe William F. gardener, r. 13 Ober, h. 105 Hale		<b>OSBORNE GEORGE</b> , sole agent, Brown Herb Tablets, 38 Standley, h. do. See page 1328	
O'Keefe Michael, grocer, 116 Cabot and (72-76 Fulton, B.), h. at Boston		James D. rem. to Cambridge	
Old Ladies' Home, Miss Emma J. Fraser, matron, 12 Lovett		John W. heeler, b. 6 Dearborn ave.	
O'Leary John, laborer, b. 9 High, B. F.		Mary A. wid. Laban S. lodging house, 10 Judson, h. do.	
Oliver Joseph, laster, b. 52 Rantoul		Nancy W. shoemaker, h. 9 Riverside	
Olsen John, carpenter, b. Cabot House		Ralph W. civil engineer, B. & M. R. R. h. 458 Essex [h. at Salem	
Olson Carl, painter, b. 35 Federal		Osgood Henry L. foreman, U. S. M. Co.	
Lars, machinist, h. 10 Jasper		O'Shay Nellie T. Mrs. clerk, 240 Cabot, b. at Danvers	
Olaf M. salesman, 82 River, h. 25 Mason [h. at Danvers		O'Shea Bridget, cook, 113 Elliott, b. do. Joseph N. b. 18 Cedar see Shea [19 School	
O'Neil Eugene, fireman, B. G. & E. Co. James, rem. from city		O'Sullivan James J. trav. salesman, h. Jarva F. rem. to New York	
John, machinist, rms. 26 Lyman [ct.		William B. machinist, U. S. M. Co. b. 19 School [toul	
Joseph, machinist, rms. 1 Arthur st.		Otis N. Robert, iron moulder, h. 200 Rantoul	
Kate, rem. to Boston		O'Toole Anna, dept. mngr. 240 Cabot, b. 21 Knowlton	
Laura, domestic at 205 Cabot		Catherine, maid at 24 Abbott	
Ralph, machinist, rms. 202 1-2 Rantoul		Leon P. rem. to Boston	
Thomas, laborer, b. 9 High		Lizzie, h. 21 Knowlton	
O'Neill Adah, domestic at 18 Hale			

SPECIAL FACILITIES FOR FILING ORDERS by MAIL have done considerable toward distributing good PAINTS, WINDOWS, etc. PITMAN & BROWN CO., 9 & 11 WASHINGTON ST., SALEM.

**REAL ESTATE**

Bought, Sold, Exchanged, Mortgaged or Insured by  
Tel. Con. **William L. Wood, 71 Rantoul St.**

We solicit your  
orders for

**COAL**

None too large, none  
too small for our  
careful attention.

**JOHN GIRDLER,**

BEVERLY.

SULTANA ROLLS, PEACH ROLLS AND MOUSSES,  
65c PER QUART, \$2.00 PER GALLON.

DIRIGO CREAMERY COMPANY.

662

OTTO.

[Beverly.]

PARSONS.

Otto E. A. machinist, U. S. M. Co. rms.  
202 1-2 Rantoul  
Lizzie, h. 21 Knowlton  
Oviatt Carrie L. b. 12 Winter  
Martha S. teacher, b. 12 Winter  
Sarah L. wid. John H. h. 12 Winter  
Owen Elizabeth A. wid. Philip, b. 16  
Front  
James H. sailmaker, h. 16 Front  
J. Christopher, machinist, rms. 105  
Rantoul  
Norman L. foreman, b. 80 Essex  
Owens Henry, tool maker, rms. A. O.  
Bates, Glidden  
PACKARD ABBIE L. wid. Luther, b. 20  
Highland ave.  
Packer Charles A. rem. to Danvers  
Evelyn F. rem. to Danvers  
Harvey C. rem. to Danvers [Dane  
Mary E. wid. Charles F. h. 20 West  
Page Alpha H. elevator man (B.), b. 191  
Rantoul  
Bertha M. rem. to Salem  
Charles A. shoe trimmer, h. 25 Cliff  
Charles A. jr. shoelaster, h. 28 Cliff  
Charles W. hairdresser, 279 Cabot,  
h. 191 Rantoul  
George E. rem. to Salem  
Ida M. Mrs. rem. to Salem  
James W. electrician, U. S. M. Co.  
b. 25 Cliff  
Mary E. Mrs. rem. to Danvers  
Philemon, carpenter, h. 16 School  
Paine Charles A. emp. Gypsy Moth  
Comm. b. 11 Odell ave.  
Helen, (Boston), s. r. Paine ave. P. C.  
James L. (Cambridge), s. r. 93 Hale  
Marianne (Boston), s. r. Paine ave.  
P. C. [ave. P. C.  
Robert Treat jr. (Boston), s. r. Paine  
Sarah C. (Boston), s. r. Paine ave.  
P. C.  
William A. machinist, h. 15 Wallis  
Palm Enoch W. furniture polisher, h. 18  
Front [Corning  
Palmer Arthur W. electrician, b. 106  
Camille, b. 106 Corning [ing  
Charles A. electrician, h. 101 Corn-  
Dean B. engineer, h. 2 Budleigh ave.  
Frank L. last maker, b. 135 Balch  
Joseph D. died Apr. 10, 1906 [Dane  
Maria A. wid. Zephaniah, b. 36 W.  
Matthew S. machinist, h. 5 Beckford  
Thomas F. steward, Jubilee Yacht  
club, h. 40 Stone [Balch  
William H. trav. salesman, h. 135  
William L. florist, H. F. Sears, h. 50  
Boyles  
Palmgren Gerhard, pastor, Swedish Mis-  
sion, h. 34 Broadway

Paradis Charles A. machinist, b. 252A  
Cabot  
Joseph, boxmaker, h. 252A Cabot  
Joseph L. machinist, b. 252A do.  
Parent Benoni, stonemason, h. 22 Wash-  
ington [82 Rantoul  
Park Hotel (O. G. Waltz prop.), 80 and  
**PARKER CHARLES A.** (Beverly Farms  
Bakery and Lunch Room,) 717  
Hale, h. do. B. F. See page 808  
Clarence, machinist, b. 413 Cabot  
Francis L. machinist (B.), also (L.  
E. Parker & Son), 115 Park, h.  
24 Union [h. 9 Beckford  
Frederick G. bookkeeper, U.S.M.Co.  
Frederick H. rem. to Plymouth,  
N. H. [b. 21 Mulberry  
Hattie B. bookkeeper, 214 Cabot,  
Henry S. bookkeeper, 4 Washing-  
ton, b. 21 Mulberry  
James C. rem. to Boston  
J. Eugene, rem. to Boston  
Louis E. (L. E. Parker & Son), 115  
Park, b. 151 do.  
**PARKER L. E. & SON** (Louis E. and  
Francis L. Parker), carriage-  
smiths, 115 Park. See page 798  
Philip H. machinist, h. 6 Galloupe  
ave. [way  
Richard L. machinist, rms. 34 Broad-  
Sarah S. wid. William H. seam-  
stress, h. 337 Cabot  
William, machinist, b. 18 Chestnut  
William H. clerk, 167 Cabot, b. 21  
Mulberry  
Parkhurst Charles H. rem. from city  
Edwin B. clerk, U. S. M. Co. b. 32  
Ocean [Water  
Parkinson William H. machinist, h. 9  
Parkman Mary J. wid. Edwin, b. 11  
Mason [Willow  
Parks Elizabeth H. wid. Nathaniel, b. 9  
Francis, foreman, U. S. M. Co. h. 99  
Elliott  
W. John, teamster, h. 7 Willow  
Parlee Charles W. rem. to Salem  
Parmenter Howard L. driver, b. 23 Balch  
J. Willis, teamster, h. 23 Balch  
Sarah F. b. 30 Lovett  
Parramatta (Henry W. Peabody), off  
Corning n. Lothrop  
Parshley Bertha P. shoe stitcher, b. 4  
Galloupe ave. [h. 26 Stone  
Parsons Allen, fireman, B. & M. R. R.  
Charles J. S. rem. to New York  
Charles M. iron moulder, h. 24 1-2  
Cabot [74 Dodge  
Florence D. bookkeeper (Pea.), b.  
George A. farmer, h. 74 Dodge  
Hattie A. Mrs. lodging house, 70  
Rantoul, h. do.

**THE PICKETT COAL CO.,**  
15 Water and 166 Cabot Streets.

**Coal, Wood, Cement, Lime,  
Sand and Hair.**

Latest Styles in Clothing and Jewelry. Cash or Credit  
**F. C. MAUDE COMPANY, BEVERLY.**

PARSONS:	[Beverly.]	PEELE.	663
Pars ns Helen G. b. 20 Stone		Payne Charles W. machinist, h. 14 Bisson	
Herman E. laborer, b. 70 Rantoul		Jeremiah, rem. to Revere	
John S. h. 70 Rantoul		Thomas P. machinist, h. 18 School	
Leonard R. carpenter, b. 76 Rantoul		see Paine [tral	
Mabel H. stenographer (B.), b. 74 Dodge	[ument sq.	Payson Annie E. shoemaker, b. 23 Cen-	
Mary E. dressmaker, rms. 2 Mon-		Walter, shoemaker, h. Putnam lane	
Mary E. wid. William H. h. 20 Stone		Peabody Ann C. wid. Orrin E. b. 1 Hale	
William F. jeweler, 198 Cabot, h. 23 Pierce ave.		Elizabeth E. Mrs. seamstress, b. 4 Dane	
William H. printer (L.), h. 20 Stone		Emily J. shoestitcher, h. 9 Hardy	
Partelow Charles, b. 1 Dane		Francis H. died Sept. 22, 1905 [Ober	
Patch Ada L. b. 12 Brackenbury [Hale		Francis H. Mrs. (Boston), s. r. 53	
Augustus L. bookkeeper (B.), b. 28		Henry W. (Salem), s. r. "Parramatta," off Corning n. Lothrop	
A. Frank, buyer (B.), h. 81 Lovett		Jennie P. teacher, Hardie school, b. at Danvers	
Benjamin A. clerk, 155 Cabot, b. 14 Chestnut		Josiah K. W. b. 4 Dane	
Benjamin E. carpenter, b. 26 Ober		Margaret A. Mrs. h. 43 Cabot	
Charles F. shoe cutter, h. 14 Chestnut	[h. do.	Peach Thomas J. mail carrier, h. 9 Harrison ave.	
Charles H. market gardener, 2 Hull,		Pearson Chester L. b. 27 Broadway	
Charles L. market gardener, 500 Essex, h. do.		Ethel E. bookkeeper, 278 Cabot, b. at Danvers	
Charles S. mngr. (B.), h. 39 Bow		Harry S. clerk (B.), b. 27 Broadway	
Fred W. gardener, h. 157 Hale		Rosamond H. wid. Ira B. b. 27 Broadway	
George A. gardener, h. 33 Cross		see Peirson and Pierson	
Hervey E. (J. A. Marsters & Co.), 47 Park, h. 11 Woodberry		Peart Emma F. wid. James N. shoe stitcher, b. 454 Cabot	
Isaac F. shoemaker, h. 9 Ober		Peaslee Lincoln B. painter, h. 35 Wallis	
John W. dentist (174 1-2 Essex, S.), h. 59 Lovett		Peceschiez John, gardener, b. 44 Dodge	
Judith, wid. Robert, h. 26 Ober		Peck George F. mgr. George F. Peck Mfg. Co. 174 Rantoul, h. at Chelsea	
Laura S. wid. Benjamin W. housekeeper, b. 19 Railroad ave.		<b>PECK GEORGE F. MFG. CO. (THE),</b> George F. Peck, mgr. pump valves, and faucet seats, also plumbers and electricians, 174 Rantoul. <i>See foot lines</i>	
Mabel A. stenographer, 244 Cabot, b. 56 do.		Pedersen Aksel M. student, b. 45 Wallis	
Ralph G. machinist, h. 29 Wallis		<b>PEDERSEN ANDREAS,</b> tailor, 184 Cabot, h. 45 Wallis. <i>See page 798</i>	
Richard W. chauffeur, b. 9 Ober		Andrew, carpenter, b. 483 Cabot	
Susan L. wid. Nathan W. b. 8 Pickett		see Peterson	
William H. city laborer, h. 122 Standley		Pedrick Edmund F. clerk, 228 Cabot, h. 13 Harrison ave.	
Patrick Orrin E. carpenter, h. 29 Pond		George M. machinist, h. 32 Dane	
Pattee Martha J. wid. Perkins, h. 4 Elliott		Lucy A. h. 50 Cabot [Cross	
Patten Abbie, b. 3 Phillips ct.		Mabel H. stenographer (B.), b. 21	
Clara E. (S. H. Dow & Co.), 40 Rantoul, b. 46 Cabot		Martha W. clerk, supt. of schools, office, h. 50 Cabot [son	
Edna C. domestic at 24 Abbott		Mary A. wid. Varnum S. h. 10 Jack-	
John W. steward, h. 3 Phillips ct.		Ralph S. machinist, b. 10 Jackson	
Katharine Mrs. shoe worker, h. 3 Phillips ct.		Richard A. clerk, 123 Hale, h. 23 Cross [Jackson	
Richard C. shoe cutter, h. 11 Judson		Richard V. clerk, 154 Cabot, b. 10	
Wilfred M. shoe cutter, h. 19 Judson		Walter S. clerk, 214 Cabot, b. 10 Jackson	
Pattengill Ernest, pattern maker, rms. G. H. Glidden's, Glidden		Peebles Robert, rem. to Wenham	
<b>PATTERSON ALICE M.</b> physician, 112 Cabot, h. at Peabody. Office hours 2 to 4 P. M. Tel. con.		Peele Willard S. (Boston), s. r. off Hale n. Neptune	
Lewis F. foundry supt. U. S. M. Co. h. 82 McKay			
Milton A. farmhand, h. 133 Dodge			

When a man tells you that his house is better because the doors, windows, blinds, paints, etc., used were bought of us he is right. You will know it if you do likewise.

**PITMAN & BROWN CO., SALEM, MASS.**

**SUSQUEHANNA COAL. SPRAGUE, BREED & BROWN CO.**

Free From Slate and Dust.

Telephone.

BEVERLY.

**BROWN BREAD AND BEANS every Saturday at  
JOSEPH B. MENKE'S, - 139 Cabot Street, BEVERLY.**

Telephone your order to the **Dirigo** if you wish the best Ice cream & Ices.

664	PIERCE.	[Beverly.]	PETTIPAS.
	Pierce Charles W. shoe packer, 59 Broadway, h. at Salem		Perkins Walter M. crossing tender, Kittridges' crossing, b. 22 Essex
	Mehitable O. wid. Benjamin O. died Feb. 16, 1906		William E. farm hand, b. 76 Trask
	see Pierce [Thissell n. Hale, P. C.		Perley Arthur E. driver, b. 4 Linden ave.
	Peirson Charles L. (Boston), s. r. off		Frank W. teamster, h. 4 Linden ave.
	see Pearson and Pierson [Cabot		Frank W. jr. express and jobbing, 52 Front, h. do. [Pearl
	Pelletier Alphonse, gardener, h. 483		Perrigo Susan E. wid. Frederick W. h. 4
	Pendergast Michael, farm hand, h. 572 Cabot [Bisson		Perry Clinton L. shoecutter, h. 25 Lovett
	Pennell John N. emp. U. S. M. Co. b. 28		Ellen, wid. William, h. 77 Colon
	Penney A. Lincoln, laundryman, 1 Rantoul, h. 7 Harris		Frederick H. inventor, U. S. M. Co. h. 65 Lovett
	People's Loan Co. (Henry W. Benton), 141 Cabot		Grace, b. 32 Roundy
	Market, A. H. Hunt, mngr. groceries and provisions, 199 Cabot		Grace S. student, b. 22 Broadway
	Pepineau William, machinist, rms. 6 McKay [Charles		John K. mason, h. 40 Bartlett
	Pepper Horace M. machinist, h. 16		Lawrence A. groceries and provisions, 59 Cabot. h. 331 do.
	Lillie M. wid. George W. masseuse, 2 Butman, h. do. [lett		Linda S. b. 10 Winthrop ave.
	William T. hairdresser, h. 34 Bart-		Lucius H. shoe cutter, h. 24 Central
	Perini Carlo, laborer, h. 38 Water		Mabel B. bookkeeper, City Hall, b. 24 Central [Briscoe
	Perkins Alice M. clerk, 38 Lovett, b. 23 Federal		Martha W. teacher (Malden), b. 17
	Benjamin F. machinist, rms. J. F. Reilly's, Glidden		Mary A. bookkeeper (New York, N. Y.), b. 17 Briscoe [berry
	Catherine Mrs. rem. to Hamilton		Susan E. wid. Charles H. h. 23 Mul-
	Charles F. machinist, h. 35 Balch		Walter A. treas. J. W. Carter Shoe Co. 59 Rantoul, h. 22 Broadway
	Charles H. iron molder, h. Giles lane		William H. h. 17 Briscoe [Lovett
	Elizabeth, wid. Benjamin F. b. 24 Washington [Bridge		Winifred R. bookkeeper (B.), b. 65
	Elizabeth, wid. Stinson, nurse, b. 46		Winthrop E. shoe cutter, h. 31 Ves-
	Elizabeth W. (Boston), s. r. off West, B. F.		try
	Ethel M. shoe worker, rms. 41 Pond		Person Frank, machinist, h. 20 Elliott
	Florence V. student, b. 23 Thorndike		Pert Edna S. b. 105 Rantoul [Federal
	Francis W. (Brookline), s. r. West, B. F.		Edwin L. clerk, 207 Cabot, h. 14
	Fred C. machinist, h. 41 Lovett		Rose, wid. Edwin, lodging house, 105 Rantoul, h. do.
	Fred F. contract agt. (B.), h. 23 Thorndike		see Peart
	Fulton T. student, b. 23 Thorndike		Pesce Joseph, shoe repairer, 1 1-2 Hale and 281 Cabot, h. 24 Essex
	George M. driver, 70 Park, h. 46 Bridge		Peters William, carpenter, h. 5 Gardner
	George T. painter, h. 24 West Dane		Peterson Edgar V. drill hand, b. Wood-
	Harry D. shoe operative, h. 75 Enon		land ave.
	Joseph E. plumber, h. 13 Myrtle		Frank, rem. from city
	Lawrence, car repairer, h. 6 Budleigh ave.		Hertha, wid. Hans P. b. 40 Chase
	Lizzie T. Mrs. b. 41 Lovett		Hugo P. machinist, h. 40 Chase
	Mayo W. foreman cutter, 55 Rantoul, b. at Salem		Hulda, maid at Miss H. M. Magee's, off Ober
	Milicent G. b. 6 Budleigh ave.		John A. blacksmith, rms. 4 Rowell
	Otis L. potato chip mnfr. 4 Woodbury, h. do.		Lawrence B. inspector, U. S. M. Co. h. Woodland ave. [Cabot
	Robert I. h. 24 Mulberry [road ave.		Peter A. janitor, Winslow blk. h. 243
	Sarah J. wid. George W. h. 18 Rail-		Signe L. nurse, Bev. Hospital, b. do.
	Sidney F. (Criterion Shoe Co.), 55 Rantoul, rms. 12 Highland ave.		Victor, machinist, h. 70 Chase
			see Pedersen
			Petrie Charles A. laborer, h. 153 Hale
			Warren W. teacher, High school, h. 54 Lothrop
			Pettipas Catherine A. b. 58 1-2 Pleasant
			William M. electrician, h. 58 1-2 Pleasant [Pleasant
			William V. apprentice, b. 58 1-2

GROCERS: We put up Ammonia to your order, print your name on the label and guarantee it "Standard." BEVERLY CHEMICAL AND SUPPLY COMPANY, Josiah B. Brown, Manager, 3 Galloupe Avenue, Beverly, Mass.



Tone up the quality and we tone up the line of customers. Best goods in stock means best people to buy. Cash or Credit.

**F. C. MAUDE COMPANY,**

**Three Stores.**

PHELAN.	[Beverly.]	PIERCE.	665
Phelan Thomas, machinist, h. 460 Cabot		Pickett E. Wallis, clerk, 371 Cabot, b. 369 do.	
Phelps Henry E. section hand, B. & M. R. R. h. 4 Lawrence ct.		Francis W. electrician, h. 32 Prospect	
Philbrick Frank T. foundryman, U. S. M. Co. rms. 163 Rantoul		George A. died Mch. 25, 1906	
Fred, fish dealer, h. 70 Colon		George A. jr. b. 559 Cabot [Union	
<b>PHILBRICK J. WALDO</b> , florist, 1A Hale and (56 Bridge, S.), h. at Salem. See page 807 [Cabot		George E. clerk, 15 Water, h. 12	
Philinte Ernest A. sailmaker, rms. 18		George H. h. 9 West Dane	
<b>PHILINTE LEON G.</b> sail, awning and tent maker, 45 Water, h. 4 Rantoul. See page 801 [Water		Grace A. stenographer, 82 River, b. 559 Cabot	
Phillips Albert, whitewasher, h. 42		John, h. 64 Dane	
Anna T. (Boston), s. r. Phillips ave.		John F. b. 31 Lovett	
Arthur, butler, b. J. Caswell's, off Hart [do.		John W. h. 31 Lovett	
Charles H. physician, 244 Cabot, h.		Joseph, foundryman, h. 103 Elliott	
Fred H. McKay stitcher, b. 650 Essex [ave.		Julia E. tel. operator. 147 Cabot, b. 369 do.	
John C. Mrs. (Boston), s. r. Phillips		Lucy E. b. 26 Broadway	
John W. master mariner, h. 285 Cabot [650 Essex		M. Susie, b. 31 Lovett [Elliott	
John W. investments, 3 Broadway, h.		Roland M. emp. U. S. M. Co. b. 103	
Joseph, hostler, rms. 29 Atlantic ave.		William, machinist, b. 31 Lovett	
Mabel E. compositor, 116 Rantoul, b. 285 Cabot [blehead		William L. shoe cutter, h. 49 Railroad ave.	
Marion E. clerk, 162 Cabot, b. at Mar-		& Goodwin (Charles G. Pickett and Arthur C. Goodwin), plumbing, gas fitting, steam and hot water heating, 16 Bow	
Martha (Boston), s. r. Phillips ave.		Pickman Dudley L. (Boston), s. r. off Hale n. Neptune	
William F. watchman, 135 Park, h. 27 Chase [Home		Pierce Adoniram, gardener, h. Preston pl. n. Hart, B. F.	
Philpot Samuel G. shoe trimmer, h. 18		Annie F. wid. John, h. 210 Hart n. Preston pl. B. F.	
William G. fireman, B. & M. R. R. b. 18 Home [Hale		Benjamin O. (Cambridge), s. r. 305 Cabot [Cressy	
Philpott Arthur J. care taker, h. 171		Calvin P. asst. postmaster, h. 26	
Phippen George N. mason, h. Somerset ave.		Caroline A. wid. George, h. 10 High, B. F.	
Mary L. tel operator, b. 12 Hale		Charles E. rem. to Woburn	
Thomas M. chauffeur, h. 12 Hale		Clay Arthur (St. Louis, Mo.), s. r. Hale, Mingo Beach, P.C. [P.C.	
Phipps Henry C. stone mason, h. 55 Essex		Edward W. gardener, h. 574 Hale,	
Lillie, music teacher, 55 Essex, b. do.		Ella L. wid. Charles H. h. 9 Pond	
Pickering Fred E. iron moulder, h. Sturtevant n. Pearson		Ezra S. shoemaker, h. 1 Ellsworth ave. [West, h. 22 do. B. F.	
George W. coal 174 Cabot (and Salem, Peabody and Danvers), h. at Salem [h. 26 Abbott		Forrester H. (Pierce & Pierce), 24	
George W. jr. clerk (87 Union, S.),		Fred E. gardener, b. 185 Hart, B. F.	
Pickett Agnes G. wid. George A. h. 559 Cabot		George, iron moulder, b. H. D. Shultz', Sturtevant [B. F.	
Carrie F. dressmaker, 559 Cabot, b. do.		Harriet M. b. Preston pl. n. Hart,	
Charles, h. 365 Cabot		Henry C. (St. Louis Mo.), s. r. Paine ave. P. C. [Hale, P. C.	
Charles G. (Pickett & Goodwin), 16 Bow, h. 102 Lovett [do.		Horace L. salesman (B.), b. 558	
Charles W. grocer, 371 Cabot, h. 369		Isaac A. enameller, h. 78 Rantoul	
<b>PICKETT COAL CO. (THE)</b> , (Horace W. Woodberry), dealers in coal, wood, lime, etc. 15 Water and 166 Cabot. See foot lines		Jesse, nurseryman, 185 Hart n. Preston pl. h. do. B. F.	
Edward, machinist, b. 31 Lovett		Jessie M. b. 50 Essex [ton pl. B. F.	
Elizabeth T. b. 31 Lovett		John L. laborer, h. 248 Hart n. Preston	
		Stephen, rem. to Topsfield [P. C.	
		Thomas L. gardener, h. 558 Hale,	
		Walter W. helper, baggage room R. station, b. 3 Dearborn ave.	
		Wilbur J. plumber, h. 20 West, B. F.	

**A MAN** can do nothing better than paint his house with **LOWE BROS.** "HIGH STANDARD" PAINTS. PITMAN & BROWN CO. Send for Color Cards and Prices. SALEM.

**Beverly Loan Co.** Money loaned on Horses, Carriages, Furniture, Pianos, Organs, Etc. Telephone. 71 Rantoul Street.

**CANNEL COAL FOR OPEN GRATES.**  
**JOHN GIRDLER, 15 Cabot Street, BEVERLY.**

Individual Bricks of Ice Cream from DIRIGO CREAMERY CO.

666	PIERCE.	[Beverly.]	PORTER.
	Pierce William B. draughtsman, U. S. M. Co. h. 28 Broadway William L. rem. to Lynn & Pierce (F. H. Pierce), plumbers, 24 West, B. F. see Peirce		Poffley Edwin J. butler, at 56 Grover, h. 572 Essex
	Pierce's Nursery (J. Pierce), 185 Hart, n. Preston pl. B. F.		Poirier Joseph, laborer, b. 94 Elliott
	Pierpont John Mrs. (Boston), s. r. off West, n. Oak, B. F.		Poland Alice, waitress at Park Hotel Bridget, wid. Charles, h. 80 Colon Charles H. shoe cutter, h. 80 Colon Rebecca D. Mrs. rem. to Salem Sophronia H. b. 52 Colon William H. shoemaker, h. 394 Cabot William H. B. junk dealer, 52 Colon, h. do.
	Pierre R. laborer, h. 61 Park		Poley Mary E. domestic at 165A Rantoul Police stations, rear City Hall, and Hale n. Catholic church, B. F.
	Pigoin Rosina Mrs. h. 67 Park		Pologo Tony, laborer, h. 71 Park
	Pike G. Douglas, rem. to Chelsea Henry, laborer, b. 43 1-2 Federal William S. driver, Hook and Ladder No. 2, h. 697 Hale, B. F. [B. F. William S. jr. painter, b. 697 Hale,		Pomerleau Abraham J. floor moulder, b. 61 Chase
	Pilling Arthur, emp. U. S. M. Co. b. 11 Prospect		Pond Clarence Strong, pastor, Bev. Farms, Baptist church, h. 17 High n. Hale, B. F. [High, B. F. Louie, drug clerk, 1 West, b. 12
	Pink Joseph & Co. (Boston), harness makers, Oak cor. Vine ct. B. F.		Poole Abbie F. wid. Albert H. b. 91 Haskell Frank, fish cutter (S.), h. 43 Pond Harry L. interior decorator, h. 10 Federal [Federal Lawrence V. salesman (B.), h. 10 Lizzie A. Mrs. bread, cake and pastry, 43 1-2 Pond, h. 43 do.
	Piper Elmer C. rem. to Boston		Poor William J. clerk, 82 River, b. at Swampscott
	Pitman Alfred E. J. painter, h. 32 Butman Annie R. b. 40 Pleasant [ette		Poore John L. laborer, b. 29 Federal
	Pitts Arthur E. shoemaker, h. 11 Fay- Isabel J. wid. James E. b. 9 Endicott		Pope Chester C. student, b. 79 Lothrop Elizabeth P. b. 30 Broadway Jasper F. died Jan. 27, 1906 Jasper R. (J. F. Pope & Son), 82 River, h. 79 Lothrop
	Pizzello Piteo, laborer, h. 61 Park		<b>POPE J. F. &amp; SON</b> (Jasper R. Pope), lumber dealers, and planing mill, 82 River. See page 779
	Pizzi Carmano, laborer, h. 8 Back		Martha M. wid. Jasper F. h. 30 Broadway Miriam W. b. 30 Broadway
	Place Amos F. propr. Rantoul Market, 208 Rantoul, b. 210 do. Mildred A. lodging house, 210 Rantoul, h. do. [Glidden Percy, apprentice, rms. A. O. Bates', Rector, machinist, rms A. O. Bates', Glidden [Central		Porter Abbie F. b. 13 Winthrop ave. Albert J. surveyor and civil engineer, 222 Cabot, h. Crescent ave. Alfred, milk dealer, 57 Bridge, h. do. Benjamin C. rem. to Salem Benjaminia F. milk dealer, 17 Kernwood ave. h. do. [Hale, B. F. Charles Dr. (Boston), s. r. Valley n. Charles B. Dr. (Boston), s. r. 806 Hale n. Hart [ave. Charles W. provisions, h. 5 Winthrop Clara E. wid. Samuel, b. 12 Lovett C. Wesley, rem. from city Ernest H. farm hand, h. 563 Cabot Eustace W. carpenter, h. 117 Bridge Fred H. clerk, Bev. Nat'l Bank, b. 8 Lennox Frederick W. painter, h. 9 Lovett
	Plaisted Frank W. shoemaker, h. 39 1-2 Mary A. wid. William D. died July 28, 1905		
	<b>PLOTKIN BROS.</b> (Harry and Eli Plotkin), tailors, Haskell n. Hale, P. C. See page 808 Eli (Plotkin Bros.), Haskell n. Hale, h. at Boston Harry (Plotkin Bros.), Haskell n. Hale, rms. do.		
	Pluff Eva, boxmaker, b. 55 Chase Joseph, laborer, h. 55 Chase Lizzie, b. 55 Chase		
	<b>PLUMMER EUGENE O.</b> fruit and confectionery, 213 Rantoul, b. 19 Elliott. See page 794 Frank G. h. 5 Wallis George W. gardener, h. 83 Standley James S. painter, 11 Livingston ave. h. do. William F. (W. F. Plummer Drug Co.), 248 Cabot, 85 and 212 Rantoul, h. 100 McKay		
	<b>PLUMMER W. F. DRUG CO.</b> (William F. Plummer), druggists, 248 Cabot, 85 and 212 Rantoul. See head lines		

Prices as low as the lowest,  
Quality — Nothing Better.

**THE PICKETT COAL CO.,**  
15 Water and 166 Cabot Streets.

Compare our prices with the prices of goods in other stores. Satisfy yourself that you are not paying more because you get a little time.

**F. C. MAUDE COMPANY, Beverly and Hyde Park.**

PORTER.	[Beverly.]	PRESTON.	667
Porter George A. gardener, h. 11 Cedar		Powers Mary J. Mrs. boxmaker, b. 176	
Harriet E. wid. Andoniram, h. 21		Cabot [do.]	
Winthrop ave.		Nelson D. clerk, 240 Cabot, rms. 163	
Harvey G. driver, b. 61 Conant		Nelson D. Mrs. milliner, 90 Cabot,	
Helen, wid. Edwin A. h. 23 Federal		rms. 163 do. rm. 4 [toul]	
Henrietta B. wid. Francis E. h. 15		Sarah F. wid. John, b. 151 1-2 Ran-	
Bartlett [ave.]		Thomas E. coachman, h. 14 Haskell	
I. Edwin, carpenter, h. 13 Winthrop		n. Hale, P. C. [Union]	
James A. gardener, h. 156 Hale		Pratinczuk Gregory, machinist, rms. 9	
Jennie S. stenographer (B.), b. 324		Pratt Frank L. rem. to Wenham [do.]	
Cabot		May, girl's supervisor, 113 Elliott, b.	
Jeremiah L. (Porter Estate), 58 Rail-		Pray Horace W. carpenter, h. 10 Arthur	
road ave. also shoe mnfr. do. h.		Preble Edwin N. foreman, U. S. M. Co.	
324 Cabot [Winthrop ave.]		h. 98 McKay n. Goodyear	
Joanna W. wid. Winthrop T. h. 13		Provision Co. T. F. Wheelen, mngr.	
John O. pres. Beverly Co-operative		10 West, B. F.	
Ice Co. h. at Marblehead		Prentiss Minnie L. stenographer (S.), b.	
Joseph V. (J. V. Porter & Co.), 20		6 Walnut ave.	
Railroad ave. h. 12 Franklin pl.		Ruth, rem. to Everett	
J. Archibald, farm hand, h. 156 Hale		Prescott Alberta T. Mrs. rem. to Salem	
<b>P</b> ORTER J. V. & CO. (Joseph V. Por-		Amos J. foreman, 55 Rantoul, h. at	
ter), painters and paper hangers,		Salem	
20 Railroad ave. See page 789		A. Maude, b. 14 Pleasant	
Kingsbury, painter, h. 145 Lothrop		Charles, station and freight agent,	
Lydia A. shoe vampers, rms. 20 Fay-		B. & M. R. R. h. 14 Pleasant	
ette		Frank H. machinist, rms. 288 Cabot	
Nellie A. b. 61 Conant		Lyman W. died Mch. 31, 1906	
Sylvanus, provisions, h. 61 Conant		Myrtle J. asst. ticket seller, Bev.	
Wallace F. bookkeeper, 20 Railroad		R. R. station, b. 14 Pleasant	
ave. b. 12 Franklin pl.		Prest John H. farmer, h. 526 Essex	
Walter A. ins. inspector (35 Kilby,		John C. farm hand, b. 526 Essex	
B.), b. 21 Winthrop ave. [ett]		Lizzie M. shoestitcher, b. 13 Mul-	
Wayne W. clerk, 59 Cabot, b. 9 Lov-		berry	
William F. foreman packer, 40 Ran-		Preston Addison, laborer, h. 292 Dodge	
toul, h. 8 Lennox [Baker ave.]		Alice M. teacher, Prospect school,	
William L. salesman (B.), h. 39		b. 292 Dodge [Corning]	
Water		Bessie W. stenographer (B.), b. 111	
Potter James F. market gardener, 579		Carl F. blacksmith, b. 35 Broadway	
Cabot, h. do. [Cabot]		<b>P</b> RESTON CHARLES A. express (Salem,	
Jesse S. railway postal clerk, h. 583		Beverly, Wenham and Asbury	
Lucretia B. wid. James F. b. 583		Grove), 594 Cabot, h. do. See	
Cabot [Congress]		page 776 [15 Lothrop]	
Poulan Samuel K. car carpenter, h. 13		Clarence E. driver, 4 Washington, h.	
Poulin Leon, b. 16 Cabot [Broadway]		Edith E. rem. from city	
Pousland Henry B. bottom finisher, h. 34		Edward, gardener, h. 67 Bisson	
Maria K. Mrs. lodging house, 34		Elisabeth L. wid. Charles F. h. 807	
Broadway, h. do. [son]		Hale n. Hart, B. F.	
Power James W. machinist, b. 30A Bis-		Ellen, wid. John M. h. 11 Woodbury	
Powers Caroline E. wid. Stephen A. b.		Ellen F. wid. Samuel, shoemaker,	
18 Lennox		h. 42 Essex	
Carrie, clerk, 226 Cabot, b. 24 Stone		Elsie L. teacher, Farms school, b.	
Charles H. foreman, U. S. M. Co. h.		807 Hale n. Hart, B. F.	
24 Stone		Emily N. wid. Joseph L. h. 6 Home	
Edmond, laborer, h. 11 Wellman		Emma, wid. Benjamin, h. 5 Roundy	
Emily J. maid at 59 Lothrop		Ernest, music teacher, 35 Broadway,	
Harry S. clerk, 226 Cabot, b. at		b. do. [Hart, B. F.]	
Salem [Stone]		Frank I. clerk (B.), b. 807 Hale n.	
Howard L. driver, 133 Cabot, b. 24		George W. gardener, h. 58 Dane	
John J. emp. U. S. M. Co. b. 2		Grace M. dressmaker, b. 111 Corning	
Bartlett [Stone]		Howard K. architect, b. 19 Wallis	
Josephine F. emp. U. S. M. Co. b. 24		John F. painter, h. 36 Front	

**The WHEELER SCREEN**  
 Opens like a window—Works easily—  
 Can be locked—is really fly-proof.  
**PRICE IS LOW**  
**PITMAN & BROWN CO.**  
 9 & 11 WASHINGTON ST., SALEM.

**COAL** ALL KINDS. BEST MINED. **SPRAGUE, BREED & BROWN CO.**  
 Telephone. BEVERLY.

# Joseph B. Menke Menke's Famous Vienna Rolls.

139 CABOT STREET, BEVERLY.

Frozen Pudding and Sherbet from Dirigo Creamery Co.

668

PRESTON.

[Beverly.]

QUIRK.

Preston John H. shoe cutter, h. 19 Wallis  
Joseph W. foreman, 61 Rantoul, h. 237 do.  
J. Lewis, letter carrier, h. 20 Essex  
Lewis A. iceman, h. 8 Dodge  
Marshall V. machinist, rms. 78 Rantoul [May  
Michael F. mngr. 116 Cabot, b. 12  
Nellie, dressmaker, 35 Broadway, h. do. [b. at Wenham  
Nellie E. bookkeeper, 24 West, B. F.  
Ruth W. student, b. 19 Wallis  
Sarah E. wid. Cornelius L. died Nov. 23, 1905  
Walter, mason, h. 111 Corning  
William H. market gardener, 154 Hart byd. Greenwood ave. h. do. B. F. [h. 53 Lovett  
Price Harrison C. dry goods, 157 Cabot,  
Prichard Charles R. supt. Bev. G. & E. Co. h. at Lynn  
Pride Augusta, b. 583 Hale  
Edwin, cabinet maker, h. 6 Oak n. West, B. F. [Hart, B. F.  
Edwin L. (Somerville), s. r. Hale n.  
Elisha S. postmaster, Pride's Crossing P. O. b. 583 Hale [P. C.  
Emma S. wid. Elisha, h. 583 Hale,  
Willis A. wood carver (43 Bristol, B.), h. 6 Oak, B. F.  
Prince Augusta, wid. Augustus B. died Dec. 15, 1905  
Frank S. confectionery, etc. (Hamilton), h. 284 Cabot  
F. H. s. r. Princemere  
Gordon Mrs. (Boston), s. r. Grove n. Beach, B. F.  
John, clerk, 123 Hale, h. 191 do.  
Morton Dr. (Boston), s. r. West opp. Beach, B. F.  
Willard B. student, b. 191 Hale  
William A. died Mch. 30, 1906  
Printy John E. rem. to New Hampshire  
Proctor Alfred W. tree protectors, 43 Essex, h. do.  
Emma, wid. Thomas E. (Boston), s. r. Hale opp. Prince  
George W. shoemaker, b. 265 Cabot  
Helen M. Mrs. shoe stitcher, b. 7 Fayette [toul  
Proud Frank O. blacksmith, h. 183 Rantoul  
Proudlove Ella M. clerk, 280 1-2 Cabot, b. 22 Charnock  
Proudman Abbie F. wid. Henry, housekeeper at 61 Essex  
Prue Edmond, carpenter, h. 5 Lyman  
Public Library, City Hall; branches, 2 West, Bev. Farms; delivery and deposit stations, 10 Enon; and No. Beverly, and 437 Essex, Centerville

Public Market, M. I. Westhaven, mngr. 91 Cabot  
Publicover Bros. (John M. and Willard B.), contractors and builders, 713 Hale n. West, B. F.  
John M. (Publicover Bros.), 713 Hale, h. 16 High n. Haskell, B. F.  
Willard B. (Publicover Bros.), 713 Hale, h. 103 Hart byd. Greenwood ave. B. F.  
Pulsifer Whitman, carpenter, rms. 44 Federal [b. at Gloucester  
Purdy John B. stenographer, 221 Cabot,  
Purinton Edgar S. farmer, h. 13 Madison ave.  
Purl George J. toolmaker, h. 112 Corning  
Pushee George F. apprentice, b. 265 Hale Henry, h. 21 Swan ave. [Brown  
Putnam Albert D. carpenter, h. 18 Austin F. dress suit case maker, b. 16 Fayette  
Edmund, h. 34 Appleton ave.  
Edward A. McKay operator, h. 16 Fayette  
Jeremiah, h. 108 Rantoul  
Lucy Mrs. died Jan. 29, 1906  
Martha E. wid. John H. h. r. 19 Essex  
Scott B. student, b. 34 Appleton ave.  
Pyne Carrie B. clerk (S.), b. 38 Elliott  
Joseph E. shoemaker, b. 38 Elliott  
Joseph W. h. 38 Elliott  
Margaret B. nurse, b. 38 Elliott  
Walter P. rem. to Vineyard Haven  
  
QUIGLEY JAMES E. rem. to No. Adams John, blacksmith and horseshoer, 257 Hale, h. 247 do.  
Quill Bessie, shoemaker, b. 105 Lovett  
QUILL DENNIS W. lawyer, 155 Cabot, and (118 Wash. S.), h. 44 Abbott. See page 1358  
Quinell Blanche C. student, b. r. 7 Pond  
Luther D. stable foreman, r. 7 Pond, h. do.  
Morton, b. r. 7 Pond  
Quiner John F. clerk (B.), b. 50 Stone  
John W. h. 40 Pleasant  
Katherine F. worsted goods, 40 Pleasant, b. do.  
Quinlan J. J. & Co. D. C. Ames, mngr. stocks, etc. 244 Cabot and (61 Kilby, B.)  
Quinn James, shoemaker, h. 142 Lothrop  
John H. apprentice, b. 8 Pleasant  
Mary, wid. Thomas, h. 29 Wellman  
William F. metal polisher, h. 8 Pleasant [Pleasant  
William F. emp. U. S. M. Co. b. 8  
Quint Daniel E. rem. to Danvers  
Quirk Agnes J. shoe worker, b. 22 Dane  
Delia, b. 22 Dane

Use the North Shore Gall Cure and Work your Horse. Manufactured by BEVERLY CHEMICAL AND SUPPLY COMPANY. Josiah B. Brown, Manager, 3 GALLOUPE AVENUE, BEVERLY, MASSACHUSETTS.

Just because you get a little time on your suit don't think you pay more than cash prices. We claim to sell on credit at cash prices and do as we say.

**F. C. MAUDE COMPANY, Beverly and Hyde Park.**

QUIRK.	[Beverly.]	REARDON.	669
Quirk Jennie C. shoe stitcher, h.22 Dane Julia, wid. Thomas, boarding house, 35 High c. Haskell, h. do. B. F. Margaret, b. 35 High c. Haskell Mary E. b. 35 High c. Haskell, B. F.		Ravelle Georgianna Mrs. dressmaker, 26 Judson, h. do. Ray Clifford, baggage master, Beverly R. R. station, b. 453 Cabot Isaac, h. 93 Corning Isaac O. b. 93 Corning Wallace E. machinist, h. 24 Bow Raymond Anna M. b. 25 Bartlett [do. Benjamin F. carpenter, 21 Ocean, h. B. Frank, variety store, 30 Essex, h. at Essex [toul Carleton W. machinist, h. 194 Ran- Charles M. shoe laster, also shoe re- pairer and variety store, 134 and 136 Dodge, h. 9 Laurel Charles W. carpenter, h. 109 Lovett Clarence E. rem. to Somerville Daisy, teacher, Hardie school, b. 120 Balch [nock Edward E. shoe worker, h. 37 Char- Edwin S. shoe repairer, 407 Cabot. h. 31 Beckford [erville Ella F. wid. George A. rem. to Som- Ella F. dressmaker, b. 81 Lovett Emily S. wid. Thomas, h. 81 Lovett Ethel A. clerk, 40 Rantoul, b. 37 Charnock [pect Florence C. shoe stitcher, b. 27 Pros- Frances L. wid. Thomas W. h. 27 Prospect Frank S. shoetrimmer, h. 7 Pleasant Frederic A. S. h. 25 Bartlett [nock Frederick A. machinist, b. 37 Char- Hattie A. teacher (Lynn). b. 31 Beckford [Charnock Horace L. engineer, 85 Water, h. 37 Irving L. blacksmith, 30 Water, h. 8 1-2 Franklin pl. John W. instructor (B.), h. 101 Balch LeRoy W. reporter, Bev. Times, b. 37 Charnock [Charnock Lloyd M. clerk, 146 Cabot, b. 37 Lucia M. clerk, 61 Rantoul, b. 25 Bartlett Mary A. wid. John W. h. 120 Balch Robbins B. real estate, h. 6 Judson Salina, wid. Thomas W. h. 43 Char- nock William H. shoecutter, h. 24 Central Raynard Hilyard S. painter, h. 1 Arthur Raynor Charles P. carpenter, h. 15 Liv- ingston ave. Read Joseph D. farmer, h. 234 Dodge Reade Octavia P. Mrs. artist, 17 Lovett, h. do. [(Cong.) h. 17 Lovett William Churchill, clergyman, Reagan Agnes T. Mrs. b. 134 Lothrop David J. gardener, h. 13 Locust ave. John, mason, b. 6 Haskell, P. C. Reardon Catherine. wid. Timothy, h. 93 Haskell n. High	
RACKLIFFE CHARLES, tool maker, b. 5 Swan ave. Emma, widow, h. 5 Swan ave. Radley Annie, b. 24 School Raffaele Mirando, laborer, h. 7 Porter Rafferty John J. machinist, b. 460 Cabot Michael J. laborer, h. 24 School Michael J. jr. shoe cutter. b. 24 School Nora A. b. 24 School Robert J. shoe nailer, b. 24 School Thomas J. tool maker, h. 460 Cabot Raglione Benedetto, laborer, b. 8 Back Rainier Ernest, baker, h. 24 Rantoul Rainville Charles W. rem. to Salem Ramage Helen, nurse, Bev. Hosp. b. do. Ramsdell Amy F. student, b. 25 Charnock David S. trader, h. 272 Essex Elsie W. milliner's asst. 240 Cabot, b. 25 Charnock Joseph R. h. 22 Charnock Katie B. Mrs. h. 25 Charnock Nellie A. b. 1 Atlantic ave. Ramsay Charles, machinist, rms. 105 Rantoul Daniel, lather, h. 27 W. Dane Rand Ellen E. wid. Bradford B. b. 19 Stone Frank, agent, B. & M. R. R. and mng. W.U.Tel. Co. Bev. Farms R. R. station, h. 33 High n. Haskell, B. F. Randlett Meryl, machinist, b. 32 Broad- way [nut ave. Rankin Deborah, wid. Silas N. b. 16 Wal- Edgar V. draughtsman, b. 46 Cross Vernon L. foreman, 713 Hale, h. 46 Cross [West, B. F. Rantoul Augustus N. (Salem), s. r. off Beverly (Salem), s. r. off West, B. F. Dining Room, N. M. Foley, propr. 138 1-2 Rantoul Edith (Salem), s. r. off West, B. F. Harriet C. (Salem), s. r. off West, B. F. [B. F. Margaret (Salem), s. r. off West, Market, Amos F. Place, prop. gro- ceries and provisions, 208 Ran- toul [B. F. Neal (Boston), s. r. off Hale n. West, Robert S. (Salem), s. r. off West, n. Oak, B. F. Ravel Abbie F. shoeworker, b. 5 Gage John A. h. 5 Gage Samuel S. freight handler, b. 5 Gage			

DOORS, WINDOWS, BLINDS, INSIDE PITMAN & BROWN CO. 9 & 11 Washington Street, Salem. and OUTSIDE FINISH. 249 to 259 Derby Street.

**WILLIAM L. WOOD,**

Real Estate and Insurance Broker. Mortgages negotiated. Telephone Connection. 71 Rantoul Street.

# Prepared Wood.

We saw and split in any size to suit customers.

JOHN GIRDLER,

Tel. 469

BEVERLY.

Go to the DIRIGO If you want the Purest and best Ice Cream.

670

REARDON.

[Beverly.]

RIPLEY.

Reardon Catherine, laundress, b. 93 Haskell, B. F.  
 Timothy, rem. to Boston  
 William, rem. to Lakewood, N. J. see Riordan  
 Reed Alexander, shoe laster, b. 23 River  
 Ella M. wid. Pascal P. rem. to New Hampshire  
 Frank C. shoemaker, b. 14 May  
 Harrison, laborer, b. 29 Mason  
 Horace W. painter, h. 65 Bridge  
 Letitia, wid. Daniel, h. 458 Cabot  
 Margaret V. wid. William, h. 33 Stone  
 Marjorie M. shoe stitcher, b. 14 May  
 Perley, emp. U. S. M. Co. b. 17 Swan ave.  
 William A. shoemaker, h. 14 May  
 William H. shoemaker, b. 33 Stone see Read and Reid  
 Regan David, b. 21 Atlantic ave.  
 Harriet F. dept. mngr. 240 Cabot, b. 21 Atlantic ave. [rms. do.  
 Michael J. gardener, off 13 Ober,  
 Reid Andrew S. foreman, Park c. Bow, rms. 105 Rantoul  
 John F. machinist, h. 5 Galloupe ave.  
 Robert, treas. Cape Ann Machine Co. rms. 105 Rantoul  
 William A. machinist, h. 153 Lothrop  
 Reilly James F. machinist, h. Glidden c. Matthies [Bartlett  
 James J. emp. U. S. M. Co. h. 2  
 William J. machinist, b. Glidden c. Matthies  
 see Riley [mer, B.), h. 32 Central  
 Remmonds Albert G. salesman (33 Sum-  
 Martha J. wid. William, h. 315 Cabot  
 William R. house painter, 9 Bow, h. 7 do. [31 Beckford  
 Remsen Evelyn B. wid. Albert I. b. John N. carpenter, h. 19 Mulberry  
 Renaldy Angelo, rem. to Italy  
 Reynolds James, laborer, b. 4 Harris  
 Rhodes Nellie B. forewoman, Bev. Steam Laundry, rms. 43 Railroad ave.  
 Rial Side Stock Farm (Elmer A. Lothrop), 15 Winthrop ave.  
 Rice Carl W. clerk, 28 Cabot, b. 18 Union  
 Charlotte A. wid. William H. C., h. 18 Union [r. 18 Highland ave.  
 F. Ernest, dentist (219 Essex, S.), h. Nehemiah W. (Boston), s. r. off Ober opp. Neptune  
 Rich Edward, forester, rms. 7 Fayette  
 Edwin A. potter, h. 10 Lennox  
 Elisha P. h. 37 Central [Rantoul  
 William J. mngr. 122 Bridge, h. 167B  
 Richards Charles W. lumberman, b. 14 Chapman [ave. P. C.  
 Eben (St. Louis, Mo.), s. r. Paine

Richards Guy C. lawyer (S.), h.2 Quincy pk.  
 L. C. emp. U. S. M. Co. b. 9 Mason  
 Sarah P. wid. James R. deceased  
 Richardson Albert H. draughtsman, 153 Cabot, b. 43 Essex  
 Albert W. machinist, h. 54 Dodge  
 Alfred, coachman, h. 50 Boyles  
 A. Clark, carpenter, rms. 110 Cabot  
 Clara A. bookkeeper, 147 Cabot, b. 43 Essex [Woodbury  
 Ethel, bookkeeper, 123 Hale, b. 10  
 Irving S. asst. foreman, U. S. M. Co. h. 30 Colon [ave.  
 John B. yachtsman, h. 1 Ellsworth  
 Nellie C. bookkeeper, 53 Rantoul, b. 43 Essex  
 Robert, carpenter, h. 23 Union  
 Robert, gardener, h. 10 Woodbury  
 William A. shoecutter, h. 43 Essex  
 Ricker Manley, teamster, b. 108 Rantoul  
 Riddle George H. teamster, h. 5 Chestnut  
 Sadie L. Mrs. housekeeper at 5 Chestnut  
 Rider see Ryder  
 Riggs Frank H. machinist, h. 6 Rowell  
 Levi, h. 18 Mulberry [Pleasant  
 Livermore D. shoemaker, rms. 46  
 Riley Alice M. clerk, 226 Cabot, b. 165 Lothrop  
 Annie, wid. Hugh, h. 8 Cabot [ave.  
 Annie J. shoestitcher, h. 16 Odell  
 Catherine Mrs. b. 18 Cedar  
 Catherine E. clerk (S.), b. 23 Abbott  
 George A. teamster, h. 165 Lothrop  
 Hattie L. shoe finisher, b. 8 Cabot  
 Hugh, died Oct. 16, 1905  
 John, laborer, b. 35 High, B. F.  
 Margaret E. h. 16 Odell ave.  
 Margaret L. housekeeper at 23 Bow  
 Mary L. shoe stitcher, h. 16 Odell ave.  
 Patrick, moulder, b. 28 Odell ave.  
 Ringland Edward, emp. U. S. M. Co. b. 17 Swan ave.  
 Riordan Annie A. rem. to Dakota  
 Daniel, gardener, h. 12 Hart, B. F.  
 Daniel F. carpenter, b. 12 Hart, B. F.  
 John, Cabot House, rem. from city  
 John, laborer, h. 26 Cox ct.  
 John J. apprentice, b. 26 Cox ct.  
 John J. veterinarian, 12 Hart, b. do. B. F.  
 Mary A. b. 12 Hart, B. F.  
 Michael J. gardener, b. 12 Hart, B. F.  
 Patrick, gardener, h. 16 Rantoul  
 Peter M. bookkeeper, J. J. Harri-  
 gan's, b. 16 Rantoul  
 see Reardon  
 Ripley E. King, rem. to New York city  
 Effie B. wid. Marius P. h. Brimble  
 ave. n. Walnut ave.

THE PICKETT COAL CO., Coal, Wood, Cement, Lime,  
 Sand and Hair.  
 15 Water and 166 Cabot Streets.

We want your trade always. That means, we must use you well now. Try one of our suits or overcoats and get acquainted.

**F. C. MAUDE COMPANY,**

**Cash or Credit.**

RIPLEY.	[Beverly.]	RODRICK.	671
Ripley Thomas P. clerk, 154 Cabot, b. Brimble ave. n. Walnut ave.		Robichau Lege B. carpenter, h. 11 Central	
Risoldi Rocco, quarryman, h. Haskell n. Hale, P. C.		Martin, rem. to Magnolia	
Ritchie George W. rem. to Montreal, Can.		Robie Albert F. clerk, 244 Cabot, b. 18 Federal	
Ralph C. painter, h. 41 Cabot		Augustus J. concreter, h. 18 Federal	
Thomas, painter, 41 Cabot, h. do.		Calvin H. sec. and collector, 244 Cabot, h. 84 Essex [Ocean	
Thomas E. draughtsman, U. S. M. Co. h. 8 School		Carrie E. teacher (Hamilton), b. 13	
Riva Charles E. farmer, h. 216 Dodge		Robinson Beatrice H. b. 29 Washington	
Charles E. jr. shoe buffer, h. 151 1-2 Rantoul		Charles, foreman, U. S. M. Co. b. 10 Judson [Washington	
Willard D. farmer, b. 216 Dodge		Edgar J. master mariner, h. 29	
Roach Edward, rem. to Needham		Edwin T. gardener, h. 182 Hale	
Henry, machinist, rms. J. F. Reilly's, Glidden		Fannie A. Mrs. teacher of embroidery, 10 South, h. do.	
Michael L. rem. to Salem		Frances E. teacher, Pleasant-View school, b. 4 Ashton	
William, laborer, h. 152 Hale		Frank L. foreman, U. S. M. Co. h. 128 Bridge [leigh ave.	
Robbins Reginald C. rem. to Hamilton		Frank S. master mariner, h. 2 Bud-	
Robert, rem. to Hamilton [Dane		Fred G. ins. solicitor, b. 10 South	
Roberts Arthur, shoemaker, h. 38 West		George E. rem. to Peabody	
Arthur F. printer, b. 38 W. Dane		George R. engineer, b. 182 Hale	
Benjamin W. groceries, medicines and variety store, also clerk in charge, Sub. station, No. 1, 10 Enon, h. do.		Hammond T. salesman (B.), b. 29 Washington	
Edward C. seaman, b. 10 Enon		Harland W. clerk (B.), b. 24 W. Dane	
Edward F. h. 52 Standley		Harry E. clerk (B.), b. 128 Bridge	
E. Florence, wid. Charles A. h. 244 Rantoul		James F. machinist, U. S. M. Co. h. 8 Cliff	
Fred J. butler, h. 11 Neptune		John H. mason, b. 182 Hale	
Frederick L. cigars and tobacco (32 Central, B.), h. 66 Essex		John R. blacksmith, h. 5 Roundy	
George, rms. 27 Pleasant		Katherine G. stenographer, 39 Park, b. at Hamilton	
Grace F. student, b. 10 Enon		Mark, baker, 20 Lovett, h. at Salem	
Harriet M. h. 32 Roundy		Martha T. teacher, Ryal Side school, b. at Wenham	
Louise G. wid. Fred S. h. 8 Scott		Rilla F. (The Enterprize), 250 Cabot, rms. 285 do,	
Martha A. wid. Benjamin W. h. 19 Dane [road ave.		Sarah C. wid. William H. h. 10 Stone	
Mina P. wid. Stephen W. h. 29 Rail-		William, carpenter, h. 108 Rantoul	
Robertson Amy E. bookkeeper, 9 Abbott, b. 23 Pond		Robson Herbert E. carpenter, h. 10 Odell ave. [Salem	
Charles H. died Mch. 13, 1906		Marcus W. foreman, 20 Lovett, h. at	
Christian F. b. 23 Pond		Roche Ellen, housekeeper at 30 Wellman	
Emeline S. b. 34 Dane		Thomas, machinist, U. S. M. Co. b. 35 Federal	
Geneva B. shoe packer, b. 67 Bridge		see Roach [River	
Helen, wid. Robert, h. 23 Pond		Rochfort John J. shoe worker, b. 15	
John H. carpenter, h. 26 Cabot		Thomas J. laborer, h. 15 River	
John J. emp. U. S. M. Co. h. 7 Front		Rock James, died May 16, 1906	
Robert (Robert Robertson Co.), 9 Abbott and 24 Oak, B. F. h. 83 Lovett		Joseph F. car carpenter, h. 6 South	
<b>ROBERTSON ROBERT CO.</b> (R. Robertson), plumber and sanitary engineer, 9 Abbott; also 24 Oak, B. F. and at (Manchester), and (Hamilton). See page 774		John F. car carpenter, b. 6 South	
Robert jr. apprentice, b. 83 Lovett		Manuel F. h. 8 South	
William W. rem. to Boston		Rockefeller John D. jr. (New York, N. Y.), s. r. Hemlock n. Valley, B. F.	
Robichau Joseph, carpenter, b. 265 Cabot		Rodie Henry, tool maker, h. 15 Pleasant	
Joseph B. carpenter, h. 23 Pleasant		Rodrick Benjamin, b. Rodrick ave.	
		Charles F. engineer (S.), h. Rodrick ave. n. Bridge	

**Write to PITMAN & BROWN CO.,**  
SALEM, MASS.

When you are in need of Doors, Windows, Glass, Paints, Oils, Mouldings, Shelves, Varnishes, Etc. They save you money—real money.

**Best Coal Lowest Prices.**

**SPRAGUE, BREED & BROWN CO.**  
Telephone. BEVERLY

# Joseph B. Menke Ice Cream, Sherbets and Frozen Pudding

Delivered Free  
139 CABOT STREET, BEVERLY.

The Cream of Perfection, from Dirigo Creamery Co.

672

ROGERS.

[Beverly.]

ROWE.

Rogers Andrew W. (Naumkeag Buffing-Mach. Assoc.), 36 Cabot; president, Beverly National Bank, also sec'y and treas. Beverly Gas and Electric Co. 222 Cabot; h. 36 Hale [st. ct.]  
 Anna E. shoemaker, h. 2 Edwards  
 Arthur W. compositor, 58 Railroad ave. h. 11 Roundy  
 Charles G. shoemaker, h. 80 Bisson  
 Charles W. (U. S. A.), b. 20 Vestry  
 Chester E. machinist, h. 8 Edwards  
 Chester P. b. 70 Cabot [View ave.]  
 Clarence, shoelaster, h. 12 Lake  
 David, h. 20 Vestry  
 Edward W. (Rogers & Chase), 130 to 142 Cabot, h. 11 Pierce ave.  
 Elisha F. emp. 36 Cabot, h. at Salem  
 Emeline, shoemaker, b. 16 Roundy  
 Frank E. electrician, 9 Wallis, h. at Marblehead  
 George H. painter, h. 16 Roundy  
 Georgia, bookkeeper (190 Bridge, S.), b. 328 Cabot  
 Helen, teacher (S.), b. 7 Phillips ct.  
 Henry N. shoemaker, h. 6 Charnock  
 Hollis F. mngr. 100A Cabot, h. 12 Pleasant  
 Ichabod R. laborer, b. 24 Chase  
 John, died Nov. 14, 1905 [Cabot]  
 John A. teamster, 15 Water, h. 70  
 John F. shoemaker, b. 20 Vestry  
 Joseph F. h. 34 Lothrop  
 Joseph P. machinist, rms. S. A. Gilmore's, Glidden  
 Josiah W. jr. agent, b. 19 Judson  
 Judson O. clerk, U. S. M. Co. h. 8 Winthrop ave.  
 J. Edward, stock fitter, b. 20 Vestry  
 Lillian W. saleswoman, 240 Cabot, b. 19 Judson  
 Linwood A. mngr. Walker Bros. & Co. b. 10 Vine ct.  
 Lizzie, shoe worker, b. 8 Franklin pl.  
 Martha F. wid. John, h. 137 Rantoul  
 Mary C. wid. Joseph F. dressmaker, 84 Cabot, b. 8 South  
 Mildred, student, b. 36 Hale  
 Nancy H. wid. George S. died Aug. 5, 1905 [Rantoul]  
 Nellie F. stenographer (B.), b. 137  
 Sarah M. wid. Josiah W. h. 19 Judson  
 & Chase (Edward W. Rogers and Charles P. Chase), stoves, furniture and upholsterers, 130 to 142 Cabot  
 Roland James, machinist, b. 40 Federal  
 Roles John T. propr. The Hawthorne, 9 1-2 Wallis, h. do. [Cabot]  
 Sarah E. wid. Samuel, nurse, h. 257

**R**OLFE J. FRANK, pianos, and phonographs, 221 Cabot, h. 29 Washington. See page 797  
 Rollins Adrian F. confectioner, 8 Harrison ave. h. do.  
 Albion, apprentice, b. 82 McKay  
 Alta V. b. 188 Rantoul [toul]  
 Amaziah C. shoe packer, b. 188 Rantoul  
 Ichabod, laster, b. 188 Rantoul  
 Ira M. b. 188 Rantoul [188 do.]  
 Stephen E. watchman, 40 Rantoul, h.  
 Rooks Mattie B. bookkeeper, 1 Park; b. 16 Columbus ave. [bus ave.]  
 Minnie E. shoemaker, b. 16 Columbus  
 Rooney Delia, maid at 42 Thorndike ave.  
 Michael O. horse shoer, b. J. Hallisey's, Hale, P. C.  
 Ropes Albert G. pres. Bev. Mnfg. Co. and Scott Leather Machine Co. h. at Morristown, N. Y.  
 Charles, baker, rms. 96 Cabot  
 Drug Co. F. L. Decker, mngr. 188 and 190 Cabot  
 Emma Mrs. h. 11 Roundy  
 Leslie, machinist, rms. 2 Dane [ett]  
 William H. shoe trimmer, h. 18 Lov  
 Rose William H. rem. to Salem  
 Rosen John A. machinist, h. 44 1-2 Chase  
 Rosenthal Ella F. wid. Jacob P. housekeeper at 312 Essex [ave.]  
 Ross Aleyone Y. student, b. 42 Thorndike  
 Elizabeth C. wid. Zeno C. h. 42 Thorndike ave. [Oak, B. F.]  
 Nellie Mrs. (Boston), s. r. off West n.  
 Rougie Francis W. grinder, h. 11 Pond  
 Roulo Alfred J. emp. U. S. M. Co. b. 7 Lyman  
 Rounds Millard F. upholsterer and furniture repairer, 102 Cabot, h. 65 Enon [Hull, h. do.]  
 Roundy Azor E. market gardener, 66  
 Edith W. wid. John B. h. 22 Dane  
 Fred A. shoemaker, h. 26 Federal  
 M. Alice, stenographer (B.), b. 61 Lovett [eral]  
 Rebecca G. housekeeper at 26 Federal  
 Rourke Thomas, foreman, Connolly Bros. h. 20 Haskell n. Hale, B. F.  
 Rowe Amanda, wid. Levi. rem. to Salem  
 Annie L. teacher (Milford, N. H.), b. 24 Union [Union, h. 24 do.]  
 Bennett, collector; also painter, 19  
 Bessie L. rem. to Salem  
 Charles, student, b. 14 Lovett  
 Cora, rem. to Salem  
 Etta H. clerk, b. 145 Hale  
 George E. (Millett, Woodbury & Co.), 61 Rantoul, also (F. A. Seavey & Co.), 40 do. h. 150 Dodge  
 George N. bookkeeper, U. S. M. Co. h. 43 Charnock

DAVID C. SMITH of Beverly has used the Original J. T. Brown's Worm and Condition Powder in his stable for the past 30 years. Send for his testimonial to BEVERLY CHEMICAL AND SUPPLY COMPANY, Josiah B. Brown, Manager. 3 GALLOUPE AVENUE, BEVERLY, MASSACHUSETTS.



# HIGHEST GRADE CLOTHING AND JEWELRY.

F. C. MAUDE COMPANY,

3 Stores.

BEVERLY.

ROWE.	[Beverly.]	ST. MARTIN.	673
Rowe Henrietta S. wid. Charles A. h. 3 Laurel		Rutherford Andrew W. apprentice, b. 25 Vestry	
James A. shoemaker, h. 14 Lovett		Grace R. Mrs. rem. to Peabody	
Jennie, rem. to Salem		William, shoemaker, h. 25 Vestry	
John, rem. to Salem [Charnock		Ryan Edward, steward, h. 151 Park	
John N. clerk, U. S. M. Co. h. 43		Edward W. rem. to Salem	
Oliver E. rem. to Charlestown		Ellen F. Mrs. h. 26 Chase	
William A. auto. salesman (40 Central ave. L.), h. 2 Enon		Frederick H. machinist, U. S. M. Co. h. 11 School [Pleasant	
William T. shoemaker, h. 2 Enon		Henrietta F. domestic, b. 58 1-2	
Rowell Charlotte, wid. George W. b. 12 Chase		Henry V. shoemaker, b. 155 Park	
Edward B. lumber dealer (Alstead, N. H.), h. Woodland ave.		John P. shoemaker, b. 155 Park	
Florence, bookkeeper, 3 1-2 Hale, b. Woodland ave. [ner		John A. h. 155 Park	
John C. driver, 228 Cabot, h. 1 Gard-		John J. teamster, h. 724 Hale, B. F.	
Rowen Joseph, teamster, 7 Water, h. at Salem [man		John P. laborer, b. 625 Hale, P. C.	
Roy Frank E. emp. U. S. M. Co. b. 7 Ly-		Joseph, shoe turner, b. 155 Park	
<b>ROY WILLIAM W.</b> propr. Hotel Central, 7-11 Railroad ave. h. do. See page 795		Katherine A. shoe packer, b. 26 Chase	
<b>ROYAL DINING ROOMS (THE)</b> , William Smith, propr. 33 Elliott. See page 793 [Cabot, h. 93 do.		Margaret, wid. Michael, laundress, h. 13 Wellman	
Rudderham William H. dept. mgr. 240		Mary, wid. Maurice, h. 7 Roundy	
Ruddock Fannie L. wid. Horace, b. 358 Cabot [Co. h. 56 Enon		Myrtle M. clerk, U. S. M. Co. b. H. T. Lewis, Pierson	
Rumball George W. foreman U. S. M.		Nellie F. shoemaker, b. 7 Roundy	
Rumford Margaret C. wid. John Q. housekeeper, b. 57 Bridge		Patrick (Harvard Cafe). 291A Cabot, h. 291 do.	
Russell Agnes J. Mrs. rms. Lovett		Patrick J. printer, b. 7 Roundy	
Annie B. wid. Joseph, h. 8 School		Richard W. box maker, b. 155 Park	
Arthur R. boxmaker, b. 8 School		William, shoemaker, b. 7 Roundy	
Edward A. carpenter, h. 10 Mason		Ryder Charles W. rem. to Salem [11Bow	
Elizabeth G. prin. South and Pleasant View schools, b. 2 Hardy		Emma, wid. John G. tailor, rms.	
Ellen, wid. George H. h. 2 Hardy		Fred C. rem. to Salem	
Frank L. rem. to Middleton		Hannah G. Mrs. teacher (S.), h. 16 Washington	
George W. foreman, 40 Rantoul, h. at Wakefield		J. Henry, rem. to Salem	
G. Loring, clerk, U. S. M. Co. b. at Danvers [Lovett		Mary H. teacher, South school, b. 16 Washington	
Hollis C. gypsy moth hunter, h. 7		SACCO ANTONIO, groceries and provisions, 150 Rantoul; also baker, 15 Knowlton, h. 150 Rantoul	
Jacob, clergyman, also janitor, U. S. M. Co. h. 145 Park [School		Gatto, clerk, 150 Rantoul, b. do.	
Lena B. stenographer (B.), b. 8		Safford Adelbert L. supt. Bev. public schools; office, Odd Fellows' Bldg. rm. 13; h. 27 Columbus ave.	
Norman F. machinist, b. 8 School		St. Clair Carrie I. nurse, h. 110 Cabot	
William J. emp. U. S. M. Co. b. 8 School [Rantoul		George L. apprentice, b. 14 Lennox	
Rust Edward A. barber, rms. 202 1-2		Gertrude M. student, b. 14 Lennox	
Flora E. wid. Henry F. clerk, 38 Lovett, b. 335 Cabot		Harry M. (H. M. St. Clair Co.), 53 Bow, h. 14 Lennox	
Franklin B. groceries and provisions, 302 Cabot, h. at Manchester [toul		H. M. Co. (Harry M. St. Clair), stair builders, 53 Bow c. Rantoul	
Linwood P. shoemaker, b. 225 Rantoul		St. Jacques Victor, shipping clerk, U. S. M. Co. rms. 15 Mulberry	
Sarah E. wid. John O. h. 225 Rantoul		St. John Louis, rem. from city [F. Episcopal Church, Hale n. West, B.	
Susan, wid. John, rem. to Peabody		St. Margaret's Church, Hale, B. F. Rectory, 73 Haskell n. Everett [Park	
		St. Martin Joseph, machinist, rms. 158 Paul, machinist, rms. 158 Park	

**PITMAN & BROWN CO.,**  
 9 & 11 WASHINGTON ST., SALEM.  
 make and sell WINDOWS that are BEDDED IN PUTTY (GOOD PUTTY)

**The Beverly Loan Co.** All business strictly confidential. **71 Rantoul St.**

**COAL**Best Quality. Prompt Delivery.  
**JOHN GIRDLER,** Tel. 469Lowest Prices.  
**BEVERLY.****WOOD****If you want first-class catering, go to the DIRIGO**

674

St. PETER.

[Beverly.]

SEARS.

St. Peter August, lather, b. 13 Mason  
St. Peters Episcopal church, Cabot c.  
Bow [station  
Salem Bay Steamboat Co. Beverly R. R.  
Salem Water Works, reservoir, Salem  
st.; pumping station, Wenham  
Lake  
Salvation Army, r. 5 Hale  
Sampson & Allen (Lynn), electrical con-  
struction (summer) Hale n. Has-  
kell, P. C.  
Sanborn Frank D. bookkeeper, U. S. M.  
Co. b. 78 McKay  
George. laster, b. 52 Rantoul  
Sanders John, stonecutter, rms. 20 Bow  
**SANDERS ROSCOE M.** (Bangor Cream-  
ery), 18 Beckford, h. do. See  
page 795  
see Saunders  
Sands Annie E. b. 38 Butman [572 do.  
Carrie L. bookkeeper, 167 Cabot, b.  
George A. cabinet maker, 214 Cabot,  
h. 25 Mulberry  
John, shoemaker, h. 16 Lennox  
Lizzie N. wid. Stephen B. h. 572  
Cabot [Cabot  
Sanford Herbert B. laundryman, h. 45  
Sanger Paul A. emp. U. S. M. Co. b. 11  
Atlantic ave.  
Sante Lommenari, laborer, h. 67 Park  
Sargent Charles, b. 169 Lothrop  
Charles S. edgsetter, h. 2 Lovett ct.  
Clara H. tel. operator, 147 Cabot, b.  
at Mauchester [ave.  
Edward H. (Salem), s. r. Crescent  
Fred G. foreman, 59 Rantoul, h. 189  
Lothrop  
Judith C. Mrs. h. 48 Stone  
Leo B. machinist, rms. 43 Railroad  
ave. [toul  
Saucier Frank, machinist, h. 185 Ran-  
Saulnier Wilfred, motorman, b. 265  
Cabot [thur  
Saunders Aaron S. shoe cutter, b. 8 Ar-  
Arthur E. foreman, h. 32 Ocean  
Irene E. Mrs. shoe stitcher, h. 23  
Pleasant [thur  
Mahala, wid. William H. h. 8 Ar-  
William T. carpenter, h. 8 Willow  
see Sanders [land ave.  
Sautter Frank F. machinist, h. Wood-  
Savage James W. Mrs. (Omaha, Neb.),  
s. r. Phillips ave.  
Saville Edith E. clerk, 240 Cabot, b. 8  
Dane [Dane  
Fannie M. wid. Edward E. h. 8  
Sawyer Albert H. machinist, b. 76 Chase  
Arthur W. carriage trimmer, 217  
Rantoul, h. 4 Colon  
Charles H. shoe trimmings, 58 Rail-  
road ave. h. 13 Ocean

**S**AWYER ELBRIDGE C. carriage man-  
ufacturer and trimmer, 126 Ran-  
toul, h. 5 Summer. See page 769  
LaRoy W. shoemaker, b. 12 Bartlett  
Louis C. b. 13 Ocean  
Lucy J. Mrs. nurse, b. 126 Water  
Mabel E. tel. operator, 3 West, b.  
at Malden [h. 126 do.  
Reuben F. boat builder, 84 Water,  
William L. carpenter, h. 29 Conant  
Scanlan Mary, domestic at 75 Cabot  
Scanlon Dennis, night watchman, U. S.  
M. Co. b. 12 May [1906  
Mary, wid. Michael, died Mch. 20,  
Schade Harry D. machine operator, b. 5  
Phillips et.  
Minnie, b. 5 Phillips et.  
Theresa M. nurse, b. 5 Phillips et.  
Schaefer William F. painter, h. 26 Stone  
Schencks Harriet E. wid. Frank A. shoe  
stitcher, h. 190 Rantoul  
Scher Axel T. inspector, U. S. M. Co. h.  
12 Fayette [ave.  
Charles C. carpenter, h. 3 Lefavour  
Schofield Frederick, foreman, U. S. M.  
Co. h. 6 Brackenbury [Chase  
Schonheiter Rudolph M. baker, h. 11  
Schurman see Sherman [Mason  
Scott John F. foreman, 9 Abbott, h. 6  
Leather Machine Co. leather machine  
mnfrs. 62 River  
Mary I. rem. to Maine [Trafton  
Raymond R. machinist, b. Hotel  
Robert J. shoemaker, h. 4 Prospect  
William, machinist, h. 6 Lothrop  
Scoville George F. music teacher, 28 At-  
lantic ave. rms. do.  
J. William, carpenter, h. 37 Ocean  
Max S. carpenter, b. 67 Bridge  
Reuben, carpenter, h. 67 Bridge  
Sorensen L. plasterer, b. 269 Cabot  
Scribner Arthur C. rem. to Brookline  
Scruton Fred, boys' supervisor, 113 Elli-  
ott, b. do.  
Herbert E. laborer, b. 6 Arthur  
Lena E. bookkeeper, 61 Rantoul, b.  
6 Arthur  
Nellie F. b. 6 Arthur  
Sarah F. wid. George H. h. 6 Arthur  
Scullin Charles G. pool and billiards, 4  
Railroad ave. h. do. [Cabot  
Scully Ambrose A. machinist, rms. 320  
James, emp. U.S.M.Co. rms. 12 May  
Seabury Frank (F. Seabury & Brother,  
126 State, B.), h. 6 Hart c. Hale,  
B. F. [Hart n. Hale, B. F.  
Sears Frederick R. jr. (Boston), s. r. off  
**S**EARS HARRY E. physician, 103 Cabot,  
h. do. Office hours, 1 to 3 and  
7 to 8 p. m. Sundays by appoint-  
ment. Tel. con.

Prices as low as the lowest,  
Quality — Nothing Better.**The PICKETT COAL CO.**  
15 Water and 166 Cabot Streets.

Our Satisfied Customers Are Our Best Advertisers.  
**F. C. MAUDE COMPANY,** Cash or Credit.

SEARS.	[Beverly.]	SHELDON.	675
Sears Henry F. Dr. (Boston), s. r. off Hale n. Brackenbury		<b>S</b> HATTUCK HERBERT W. milk dealer, 200 Rantoul, b. do. See page 793	
Herbert M. (Boston), s. r. Hale n. Mingo Beach, P. C.		Louisa M. wid. Charles H. h. 200 Rantoul	
Onnie, housekeeper at 556 Cabot		Shaughnessy John S. machinist, U. S. M. Co. rms. r. 7 Pond [P. C.]	
Philip S. (Boston), s. r. Branch Lane off Common Lane, P. C. [Ober		Shaw Alexander, gardener, h. 619 Hale	
Seary Nellie, cook at Mrs. M. Masury's,		Annie C. wid. William L. h. 225 Rantoul [Danvers	
Seavey Annie E. Mrs. h. 12 Home		Augusta S. wid. Warren, rem. to Cora L. wid. Gardner H. (Boston), s. r. off 304 Hale	
Frank A. rem. to Dover, N. H.		Edson C. shoe laster, b. 41 Federal	
F. A. & Co. (George Millett, Melville Woodbury, Perley G. Eldredge, Levi J. Woodbury, George E. Rowe), shoe manufacturers, 40 Rantoul		James P. (Taylor & Shaw), r. 299 Cabot, h. at Danvers	
Second Advent Mission, 9 Hale [Cabot		Jesse W. shoemaker, b. 225 Rantoul	
Congregational Church, Conant c.		Joseph R. C. fireman, B. G. & E. Co. h. 27 Wellman	
Seeley Edward L. fisherman, b. Hobart		Lewis E. shoemaker, h. 22 Swan ave.	
Elias L. fisherman, h. Hobart		Quincy A. (Boston), s. r. Greenwood ave. P. C.	
Joseph B. F. clerk (S.), h. 34 Stone		Quincy A. jr. (Boston), s. r. off Hale n. Thissell, P. C.	
Seifert Herman E. machinist, h. 29 W. Dane [Corning		Robert G. jr. (Boston), s. r. off 304 Hale [toul, h. 20 Charnock	
Selfe Abby S. wid. William A. b. 115		William H. foreman laster, 59 Rantoul	
Sellenger John A. engineer, 62 River, h. 25 do. [pect		Shay William M. shoe cutter, h. 4 Front	
Simple John W. city laborer, h. 6 Prospect		Shea Cornelius, laborer, b. 625 Hale, P. C.	
William J. plumber, b. 6 Prospect		Cornelius jr. laborer, h. 111 Haskell, B. F.	
Sermoneta Walter, rem. from city		Cornelius, laborer, h. 111 Haskell	
Sevarena Nicholas, shoe cutter, h. 16 School		Dennis, teamster, b. 111 Haskell, B. F. [18 Prince	
Seventh Day Adventist Church, 129 Cabot		John, care taker, Wm. A. Slater's, h. 14 Bartlett,	
Severance Mary J. wid. Jerome, h. 9 Fayette [h. 106 Hale		<b>S</b> HEA JOHN J. physician, 14 Bartlett, h. do. Office hours, 8 to 9 A. M. 2 to 4 and 7 to 9 P. M. Tel. con [142 do.	
Seville William, draughtsman, U. S. M. Co.		Mary A. milliner, 142A Rantoul, b.	
Seward Philip J. emp. U. S. M. Co. rms. 28 Abbott		Mary T. maid at 73 Lothrop	
Turner N. b. 35 Federal		Michael F. mariner, h. 142 Rantoul	
Sexton John, rem. to Boston		Michael J. plumber, h. 23 Wellman	
Shackelford George A. machine operator, h. 33 Stone		Nora, b. 111 Haskell, B. F.	
Lewis A. asst. undertaker, 277 Cabot, h. 18 Butman [Stone		William, laborer, rms. F. E. Pickering's. Sturtevant	
Marion T. stenographer (B.), b. 33		William H. iron moulder, b. 18 Prince	
Shackley Moses E. machinist, rms. 165D Rantoul [Jackson		William H. mariner, b. 142 Rantoul	
Myrtle R. clerk, 157 Cabot, b. 10		Sheamilea Margaret, wid. Joseph P. b. 13 Charnock [Cabot	
Shalen Rudolph C. machinist, rms. 4 Rowell		Sheedy Mary A. housekeeper, b. 268	
Shannon John J. machinist, rms. 96 Cabot		Sheehan Katie, bookkeeper (S.), b. 27 Front	
Sharp Charles S. W. shoe heeler, h. 151 1-2 Rantoul		Mary, maid at 37 Washington	
Sharpe Lyndon G. emp. U. S. M. Co. b. 1 School [toul, h. 17 Vestry		Mary A. compositor, 169 Cabot, b. at Peabody [at Manchester	
Sharrock William, foreman, 172A Rantoul		Thomas, foreman, Connolly Bros. h.	
<b>S</b> HATSWELL JAMES A. physician, 9 Endicott c. Abbott, h. do. Office hours, 1 to 3 and 6 to 8 P. M. Sundays by appointment. Tel. con. [Rowell		Sheldon Annie R. b. 19 Fayette	
Shattuck Charles H. machinist, h. 5 Charles H. shoe laster, b. 200 Rantoul		Esther W. h. 21 Hale	
		Fidelia, h. 21 Hale	
		Joseph B. shoe laster, h. 19 Fayette	
		Joseph E. shoe laster, h. 2 Elm	

**PITMAN & BROWN CO.,** Do much to increase the value of **GOOD MATERIALS** Such as DOORS 9 & 11 Washington St., building by making and selling **PAINTS, ETC.** **SALEM.**

**LIME, CEMENT, SAND. All Masons' Supplies.**  
**SPRAGUE, BREED & BROWN CO.** Telephone. **BEVERLY.**

VIENNA BREAD, COFFEE CAKES, ENGLISH BUNS.

JOSEPH B. MENKE, - 139 Cabot Street, Beverly.

Ask your Grocer for DIRIGO CREAM

676	SHELDON.	[Beverly.]	SLATTERY.
	Sheldon Lillian F. teacher (B.), b. 21 Hale Martha R. Mrs. boarding house, 19 Fayette, h. do.		Silva John, laborer, h. 140 Park Joseph P. hairdresser, h. 56 Bartlett Manuel F. draughtsman (L.), b. 8 South [South Mary A. millinery, 127B Cabot, b. 8
	Shenell see Chenell [Colon Shepard Alphonso J. carpenter, h. 70 Elmer O. clerk, b. 5 Hale Frank A. shoe laster, h. 5 Hale Frank B. b. 5 Hale		Silver Frank E. painter, b. 13 Chestnut George F. crossing tender, B. & M. R. R. b. 13 Chestnut Harvey L. rem. to Salem [nut Laura E. wid. Francis, h. 13 Chest- Margaret L. dressmaker, b. 149 Hale Pearly M. inspector, U. S. M. Co. b. 13 Chestnut William L. carpenter, h. 232 Hale
	<b>S</b> HEPARD HARRY P. newsdealer, 51 Broadway, b. 5 Hale. See page 797 Lewis A. machinist, h. 156 Rantoul William G. rem. to Boston Shepherd John S. (Boston), coachman, s. r. 89 Hart byd. Greenwood ave. B. F.		Silverberg Morris (New York & Boston Tailoring Co.), 26 West, h. do.
	Sherry William M. rem. to Lawrence Sherman Ada C. wid. Andrew W. b. 8 Bartlett Ada F. clerk, 4 Bartlett, b. 8 do. Clifford W. driver, 4 Bartlett, b. 8 do. Grace L. stenographer, 53 Rantoul, b. 8 Bartlett [Bartlett Harry C. driver, 20 Lovett, h. 29 see Schurman		Simmons Benjamin P. clerk, 150 Cabot, b. 144 Rantoul Annie, maid at 83 Lothrop Edward W. machinist, rms. 20 Bow Harry, shipper, U. S. M. Co. b. 78 McKay [den ave. John H. clerk, 150 Cabot, h. 5 Lin- Mary J. wid. John H. b. 15 Bow Mary Mrs. bookkeeper, 25 School, h. 5 Linden ave. [Pierce ave. Ralph C. inventor, U. S. M. Co. h. 26 Simonds H. Augusta, wid. Thomas C. h. 296 Cabot [296 Cabot Thomas S. (New York, N. Y.), s. r. see Symonds
	Shinnick Hannah M. domestic at 16 Broadway Sholds Glenna, packer, b. 25 Judson Leslie, fisherman, h. 26 Mechanic Minerva, maid at 12 Atlantic ave.		Simons Annie B. b. 27 School Edwin, mariner, h. 27 School [School Edwin, teamster, 15 Cabot, h. 27 Simons Charles (Boston Reliable Tailors), 83 Rantoul, h. at Boston Louis (Boston Reliable Tailors), 83 Rantoul, h. at Boston
	Shore Charles, machinist, U. S. M. Co. rms. 34 Broadway [34 Broadway Fred, machinist, U. S. M. Co. rms. Shultz Henry D. h. Sturtevant n. Glidden Shuman Abram (Boston), s. r. Woodbury Shute Edwin L. machinist, rms. E. H. Bates', Pierson [Cabot John A. meat cutter (L.), h. 243 Sias Charles F. McKay operator, h. 258 Cabot		Simpkins Nathaniel (Washington, D. C.), s. r. Hale n. High, B. F. Simpson Alexander, h. 28 Atlantic ave. Frank A. teamster, b. 28 Atlantic ave. Harry L. shoe cutter, b. 176 Dodge Howard L. teamster, h. 10 Fayette John G. shoe cutter, b. 28 Atlantic ave. [ave. Sinclair Aravesta B. Mrs. h. 23 Atlantic Charles H. h. 23 Atlantic ave.
	Sihpol Rene, machinist, h. 22 Front Silliman Robert H. machinist, b. 10 Arthur [Prince Silsbee Arthur B. (Boston), s. r. off Katharine (Boston), h. 31 Boyles Martha (Boston), s. r. off Prince Martha, wid. John B. (Boston), s. r. off Prince Thomas (Boston), s. r. off Prince		Sing Quong, laundry, 79 Cabot, h. do. Sinnicks Almira, wid. Samuel, b. 16 Bridge [Judson Mark, foreman, B. & M. R. R. h. 4 Skedd Elmer E. baker, 121 Cabot, h. 16 Franklin pl. [ave. Skinner John B. (Salem), s. r. Jacobs Slater Martin T. machinist, rms. S. A. Gilmore's, Glidden [Prince William A. (Washington, D. C.), s. r. Slattery John, fireman, B. G. & E. Co. h. 37 Wellman Margaret, maid at 44 Abbott
	Silva Anthony G. sailmaker, b. 8 South Antonio, hairdresser, 90 Cabot, h. 8 South Belle, student, b. 8 South Eleanor G. b. 8 South Ida, b. 8 South		

We manufacture SPEARMINT, PEPPERMINT and BAY RUM from the HERB and warrant them free from any foreign substance. **BEVERLY CHEMICAL AND SUPPLY COMPANY.** Josiah B. Brown, Manager. 3 GALLOUPE AVENUE, BEVERLY, MASSACHUSETTS.

We sell only the best Watches and Jewelry at a fair price.

Credit cheerfully given.  
to reliable persons

F. C. MAUDE COMPANY, BEVERLY.

SLATTERY.

[Beverly.]

SMITH.

677

Slattery Joseph A. clerk, 58 Park, b. at Salem  
William, shoelaster, b. 41 Bow  
Slavin Florence, housekeeper at T. D. Connolly's, Oak  
Mary J. maid at 42 Washington  
Small Annie M. shoemaker, b. 219 Elliott  
Charles W. (Naumk. Paper Co. S.), h. 7 Chapman  
Edward, shoe worker, rms. 68 Cabot  
Elbridge F. master mariner, h. 1 Larcom ave. [b. 26 Roundy  
Esther M. bookkeeper, 172 Rantoul,  
Frank E. rem. to Danvers  
John C. steamboat quartermaster, h. 219 Elliott  
John J. emp. U. S. M. Co. b. 16 Dane  
Mary A. b. 16 Dane  
Richard, laborer, h. 16 Dane  
Susie D. shoemaker, b. 219 Elliott  
Walter G. farmhand, b. 219 Elliott  
Smallie Calvin P. salesman, 204 1-2 Rantoul, h. 315 Cabot  
**S**SMALLIE WILLIAM F. groceries and provisions, 204 1-2 Rantoul, b. 315 Cabot. See page 791  
Smith Abbie A. wid. Charles O. b. 8 Cabot [B.], h. 7 Thorndike  
Albert, teller (Nat. Shawmut Bank,  
Albert E. shoe cutter, b. 14 Union  
Alexander, carpenter, h. 76 Chase  
Alfred J. carpenter, b. 360 Essex  
Alice Mrs. shoemaker, b. 49 Hale  
Alice G. b. 7 Thorndike  
Alice M. rem. to Danvers  
Alice M. wid George F. h. 32 Wallis  
Amy A. wid. James, b. 15 Myrtle  
Annie E. bookkeeper, 208 Rantoul, b. 16 Chestnut  
Benjamin A. pres. Cape Ann Machine Co. h. at Gloucester  
Benjamin M. horticulturist, 10 Highland ave. h. do. [st. ct.  
Blanche, shoemaker, b. 2 Edward  
Carrie F. clerk, 220 Cabot, b. 10 Chestnut  
Carrie L. telegrapher (L.), b. 76 Chase  
Charles E. carriagesmith, h. 10 Chestnut [Cabot  
Charles E. foreman, 55 Bow, h. 339  
Charles F. longshoreman, h. 10 Heather [nut  
Charles F. shoemaker, b. 16 Chest-  
Charles M. pattern maker, h. 17 Central [nut  
Charles N. lumberman, b. 12 Chest-  
Clara A. principal, Hardie school, rms. 43 Lovett [nut  
C. Frank, shoemaker, b. 16 Chest-  
Daniel C. clerk, 82 River, h. at Ham-  
ilton

Smith David C. teaming, 158 Rantoul, h. do.  
David D. A. G. C. carpenter, h. 24 Odell ave. [Vine ct. B. F.  
Duncan T. chauffeur, h. 10 Oak c.  
Edward, gardener, h. 3 Prince  
Edward D. laborer, h. 24 Mechanic  
Edward T. rem. to Peabody  
Edwin W. B. gardener, b. 3 Orchard  
Eliza S. wid. George L. died Sept. 26, 1905  
Elizabeth H. h. 339 Cabot  
Elizabeth M. buttonhole operator, b. 16 Chestnut [tic ave.  
Ella P. wid. Weldon B. h. 14 Atlan-  
Ellen, b. 7 Thorndike  
Elmira M. wid. George, b. 32 Ocean  
Elvina H. b. 14 Union  
Emma F. b. 3 Prince  
Ernest A. rem. to Hamilton  
Ernest E. foreman, U. S. M. Co. h. 4 Elliott  
E. Louise, deceased  
E. Mabelle, boxmaker, b. 76 Essex  
Fannie A. clerk (S.), b. 6 Chapman  
Flora H. music teacher, 213 Bridge, b. do.  
Frances J. domestic at 105 Rantoul  
Frances M. wid. Thomas J. h. 14 Union  
Francis L. chauffeur, 56 Grover, b. do.  
Frank C. clerk, 214 Cabot, b. 10 Chestnut  
**S**SMITH FRANKLIN. groceries and provisions, 61 Bridge, h. 63 do. See page 791  
George, forester, rms. 10 Judson  
George, machinist, U. S. M. Co. h. 5 Arthur  
George A. clerk, b. 76 Essex [man  
George A. machinist, h. 38 1-2 But-  
George C. laborer, h. 3 Locust ave.  
George E. rem. to Danvers  
George S. laborer, b. 16 Chestnut  
George W. coal and wood, also express, 76 Essex, h. do.  
Harry M. shoemaker, h. 61 Essex  
Hattie L. wid. Willis C. shoestitcher, h. 58 Bridge  
Herbert A. rem. to Danvers  
Ina A. b. 49 Hale  
**S**SMITH IRA A. machinist, 121 Rantoul, b. 25 Railroad ave. See page 530  
Isaac, rms. 25 Bow [Railroad ave.  
James A. mngr. 135 Cabot, b. 25  
James F. clerk, 199 Cabot, b. 5 Lovett  
James M. shoe cutter, h. 52 Front  
Jane E. wid. Charles, rem. to Swamp-  
scott  
Jessie A. housekeeper at 22 Pleasant  
Jessie M. shoestitcher, b. 3 Locust ave.

SPECIAL FACILITIES  
FOR FILLING  
**ORDERS by MAIL**  
Have done considerable toward distrib-  
ing good PAINTS, WINDOWS, etc.  
**PITMAN & BROWN CO.,**  
9 & 11 WASHINGTON ST., SALEM.

**REAL ESTATE**

Bought, Sold, Exchanged, Mortgaged or Insured by  
Tel. Con. **William L. Wood, 71 Rantoul St.**

**COAL**Best Quality. Prompt Delivery.  
**JOHN GIRDLER,** Tel. 469Lowest Prices.  
**BEVERLY.****WOOD****DIRIGO CREAMERY COMPANY.**  
SULTANA ROLLS, PEACH ROLLS AND MOUSES,  
65c PER QUART, \$2.00 PER GALLON.

678

**SMITH.**

[Beverly.]

SOO.

Smith John, machinist, h. 24 Charles  
 John G. die maker, rms. 334 Cabot  
 John O. H. shoemaker, b. 14 Union  
 John W. carpenter, h. 8 Summer  
 John W. 2nd, machinist, h. 22 Charles  
 Johnson, carpenter, h. 18 Madison  
 ave. [ett, h. do.  
 J. Augustus, watch repairer, 5 Lov-  
 Lena C. bookkeeper, 40 Rantoul, b.  
 10 Chestnut [b. 76 Essex  
 Lillian F. teacher, Centreville school,  
 Lizzie, bookkeeper, b. 24 Charles  
 Louis S. (Todd & Smith), 231 Cabot,  
 rms. 11 Atlantic ave.  
 Lyman, laborer, b. 10 Cabot  
 Margaret J. wid. Charles H. h. 16  
 Chestnut [Chapman  
 Marian B. teacher (Lynn), b. 6  
 Martha, housekeeper at 9 Harrison  
 ave. [brary, h. 7 Thorndike  
 Martha P. librarian, Bev. public li-  
 Mary, wid. George, b. 23 Marsh ave.  
 Mary Mrs. laundress, h. 264 Cabot  
 Mary A. b. 14 Union  
 Mary A. Mrs. h. r. 6 Linden ave.  
 Mary A. Mrs. b. 49 Hale  
 Mary B. h. 39 Bartlett  
 Mary E. boxmaker, b. 16 Chestnut  
 Matthew, coachman, h. North pl. n.  
 Hale  
 Mina M. shoe worker, b. 22 Pleasant  
 Myrtle F. b. 23 Marsh ave.  
 Peter D. driver, b. 16 Chestnut  
 Ralph L. machinist, b. 213 Bridge  
 Ralph M. clerk, 15 Cabot, h. 23 1-2  
 Central  
 Robert H. machinist, b. 78 McKay  
 S. Augustus, painter, b. 213 Bridge  
 Sadie E. shoemaker, b. 19 Fayette  
 Samuel E. h. 6 Chapman  
 Sarah E. wid. Charles H. b. 75 Enon  
 Sarah R. teacher (B.), h. 39 Bartlett  
 Thomas W. rem. to Mt. Vernon,  
 Ohio  
 Wallace, rem. from city [ave.  
 Walter D. tool maker, s. r. 23 Marsh  
 Walter H. asst. paymaster, B. & M.  
 R. R. also (Benj. Larcom & Co.)  
 137 Cabot and 3 Jackson, h. 57 1-2  
 Essex [Preston pl. B. F.  
 Warren A. bookkeeper (B.), s. r.  
**SMITH WILLIAM**, propr. Royal Dining  
 Rooms, 33 Elliott, h. 160 Park  
 See page 793 [Cabot  
 William A. carpenter, h. 357 1-2  
 William A. hostler, h. 18 Prospect  
 William G. clerk, 248 Cabot, h. 62 1-2  
 Essex  
 William H. painter, b. 16 Chestnut  
 William H. carriage painter (S.), h.  
 213 Bridge

Smith William H. proprietary medicines,  
 3 Orchard, h. do.  
 William H. E. gardener, h. 170 Hale  
 William M. photo printer, 156 Cabot,  
 b. 68 Dane  
 William N. tool maker, h. 26 Rail-  
 road ave. [Essex  
 William R. baker, 252 Cabot, h. 22  
 Willis H. heeler, h. 9 Back  
 Smith's Express, F. J. Merrill, propr. 10  
 Oak B. F.  
 Home Bakery (W. R. Smith), 252  
 Cabot [ton's, Glidden  
 Smyth John A. machinist, b. J. E. Bol-  
 Marianne F. b. J. L. Carten's, Colon  
 Sneden Grace F. teacher, Washington  
 school, b. at Salem  
 Snee Bessie, cook at 10 Thorndike  
 Snell Arthur, gardener, h. 132 Conant  
 Harriet, b. 132 Conant [ette  
 Mary J. wid. William D. h. 12 Fay-  
 Snelling George S. chauffeur, h. 189 Hale  
 Snow Delia M. wid. Melancthon C. h. 50  
 Elliott  
 Elizabeth, b. 7 Porter  
 Everard W. pastor, Washington st.  
 Cong. church, h. 35 Abbott  
 Fannie F. wid. Herbert W. house-  
 keeper at 408 Cabot  
 Frank, foreman, 55 Bow, h. at Salem  
 Fred M. shoe finisher, b. 50 Elliott  
 Mary, wid. Sidney, b. 7 Porter  
 William H. reservoir man, Salem  
 pumping station, h. at Salem  
 Snyder Bertha C. wid. Charles, nurse, h.  
 r. 15 Webber ave. [Summer  
 Sophia E. wid. Naphtali, nurse, b. 8  
 Sockut Abram (Sockut & Cohen), 94  
 Cabot, b. 105 do.  
 Harry, tailor, 105 Cabot, h. do.  
 & Cohen (Abram Sockut and Calman  
 Cohen), (Boston Shoe Co.), 94  
 Cabot [opp. Neptune  
 Sohler Lillie P. (Boston), s. r. off Ober  
 William D. (Boston), s. r. off Ober  
 opp. Neptune [Hobart  
 Solaris Ephraim M. h. 30 Chase, s. r.  
 George A. potter, h. 11 Riverside  
 George E. foreman, 40 Rantoul, h.  
 Crescent ave.  
 Willie H. shoemaker, h. 35 Chase  
 Somes Frank W. contractor, U. S. M. Co.  
 h. 3 Chestnut [Chestnut  
 Frank W. clerk, U. S. M. Co. h. 3  
 Loreney, wid. Salmon W. b. 3 Chest-  
 nut [b. 3 Chestnut  
 Mabel H. (Bev. Exchange), 7 Wallis,  
 Sonia Evelyn, nurse, b. 7 Chapman  
 John W. machinist, U. S. M. Co. h.  
 28 Beckford [h. do.  
 Soo Hoo Soon, Chinese laundry, 12 West,

**THE PICKETT COAL CO.,**  
15 Water and 166 Cabot Streets.**Coal, Wood, Cement, Lime,**  
**Sand and Hair.**

Latest Styles in Clothing and Jewelry. Cash or Credit  
**F. C. MAUDE COMPANY, BEVERLY.**

SOPER.	[Beverly.]	STANDLEY.	679
Soper Benjamin, teamster, b. 20 Webber ave. Eunice, rem. to Haverhill Joseph E. carpenter, h. 16 Home Ruth, b. 16 Home [Hotel		Spiller Allie E. wid. George A. h. 18 Brown Arthur P. mnfr. extracts, toilet articles, etc. 14 Beckford, h. do. Daniel, shoemaker, b. 54 1-2 Rantoul E. Augustus, shoe laster, b. 18 Brown	
Sorensen Albert, machinist, b. Park Soule Minta M. waitress, 89 Rantoul, rms. 1 School Sounia John, farm hand, h. 27 Trask South Arthur A. foreman (L.), h. 18 Highland ave. George I. died Nov. 15, 1905 Mehetabel J. wid. George I. b. 18 Highland ave. Robie W. painter, h. 9 Washington Southard George W. box worker, 36 Cabot, b. at Salem [Roundy		<b>S</b> PILLER ERNEST P. groceries and provisions, 595 Cabot, h. do. See page 791 Frank C. died Oct. 3, 1905 Lula L. F. teacher (Springfield), b. 18 Brown [240 Rantoul Martha A. wid. Augustus H. nurse, h. N. Augusta, wid. Frank C. h. 35 Washington [Co. b. 18 Brown Robert LeRoy, clerk, Gulf Refining S. Ellen, shoe stitcher, b. 16 Beckford Victor H. clerk (B.), b. 18 Brown Spinney Bertha, wid. Benjamin, housekeeper at 41 Pond Everett M. carpenter, h. 12 Agate Lucy D. wid. Elijah C. h. 28 Bow Spirit of the Word, Arthur P. Adams, publisher, 78 Lothrop Spline Robert E. drug clerk, 248 Cabot, b. 205 do.	
Southwick Albert L. teamster, h. 40 George H. h. 27 Broadway George L. h. 18 Hale Levi G. teamster, b. 40 Roundy Nelson A. shoe laster, h. 5 Silver ct. Sarah F. wid. Dewing, h. 27 Lovett	<b>S</b> OUTHWORTH BROS. (Fred L. and Charles A.), landscape architects and nurseryman (71 Bridge, Salem) and r.602 Cabot. See page 1306 Charles A. (Southworth Bros.), rear 602 Cabot, h. at Salem Fred L. (Southworth Bros.), r. 602 Cabot, b. at Salem		
Spaine George, machinist, rms. S. A. Gilmore's, Glidden [h. do. Spalding Charles L. masseur, 30 Bartlett, Edith B. wid. Asa J. b. 30 Bartlett Spanks John B. carpenter, rms. 37 Pond Spaulding Albert, emp. U. S. M. Co. rms. 4 Pierce ave. [P. C. John T. (Boston), s. r. Paine ave. M. D. Mrs. (Boston), s. r. Paine ave. P. C. [P. C. William S. (Boston), s. r. Paine ave.		<b>S</b> PRAGUE, BREED & BROWN CO. Frank A. Brown, asst. treas. coal, 7 Water. See foot lines George E. treas. Sprague, Breed & Brown Co. 7 Water, h. at Lynn Henry B. pres. Sprague, Breed & Brown Co. 7 Water, h. at Swampscott Squires Charles W. emp. U. S. M. Co. h. 6 Brackenbury Eva M. stenographer, 244 Cabot, b. 6 Brackenbury Stacey Addison C. emp. 36 Cabot, h. Wentzell ave. n. Lothrop Charles H. stockfitter, h. 22 West Dane [Dane Herbert E. yachtsman, b. 22 West Roy C. clerk (B.), b. 22 West Dane Stackpole G. Everett, collector (B.), b. 2 Edwards st. ct. Stafford Frank N. shoemaker, b. 127 Water [ave. Hattie M. housekeeper, b. 4 Maple Paul DeL. emp. U. S. M. Co. rms. 28 Swan ave. William, washer, h. 198 Rantoul Standerwick Mary S. h. 9 Lake View ave. Standley Albert, laborer and janitor, Hose 4 house and Centreville school, b. 438 Essex Amelia E. wid. Edward, h. 269 Hale Andrew, boot and shoe dealer, 726 Hale, h. 19 West, B. F. Arthur C. clerk (B.), h. 41 Pond	
Spear Alfred M. teamster, h. 16 Roundy Charles G. cook, h. 15 Lovett Charles R. driver, b. 15 Lovett George A. box maker, h. 228 Rantoul Millard F. (Boston), s. r. 10 High Thomas G. boiler maker, b. 15 Lovett William A. trav. salesman, h. 254 Elliott William M. gate tender, Cabot st. R. R. crossing, h. 17 Myrtle			
Spencer Alvah C. foreman, U. S. M. Co. h. 5 Pickett [Pickett Blanche A. stenographer (B.), b. 5 Carl C. chauffeur, b. 154 Hale Edward L. chauffeur, b. 154 Hale Grace A. b. 5 Pickett Thomas, leather sorter, h. 154 Hale William, stockfitter, h. 18 Fayette			

When a man tells you that his house is better because the doors, windows, blinds, paints, etc., used were bought of us he is right. You will know it if you do likewise.

**PITMAN & BROWN CO., SALEM, MASS.**

**POCAHONTAS and NEW RIVER STEAM COAL.**  
**SPRAGUE, BREED & BROWN CO. Telephone. BEVERLY.**

DELICIOUS CREAM BREAD and ROLLS Fresh Every Afternoon at

JOSEPH B. MENKE, - 139 Cabot Street, Beverly.

Telephone your order to the **Dirigo** if you wish the best ice cream & ices.

680	STANDLEY.	[Beverly.]	STARBIRD.
	Standley Arthur L. plumber, h. 168 Hale		<b>S</b> TANLEY ANDREW, carpenter and
	Bertha L. b. 269 Hale		builder, rear city hall, h. 5
	Carrie, b. 409 Cabot		Knowlton. See page 780
	Charles A. driver, h. 459 Cabot		C. Everett, shoemaker, h. 116 Hale
	Charles J. farm hand, h. 273 Essex		Eleanor, stenographer (B.), b. 12
	Chester F. clerk, 302 Cabot, b. 29		Enon
	Vestry [ave.]		Ezra C. laborer, b. 1 Standley
	Chester H. clerk (L.) b. 19 Atlantic		Flora M. b. 5 Knowlton
	Clara E. wid. Horace, h. 19 Atlantic		<b>S</b> TANLEY FRANCIS G. physician and
	ave.		surgeon, 144 Cabot, h. do. Office
	Clifford W. stockfitter, b. 459 Cabot		hours 2 to 4 and 7 to 8 P. M.
	David, gardener, h. 1 Budleigh ave.		Pediatrics and diseases of the
	Dwight G. plumber, b. 486 Essex		nose and throat specialties. Tel.
	Edward A. plumber, b. 409 Cabot		con. [ave.]
	Edward F. mason, b. 269 Hale		Frank A. machinist, b. 37 Railroad
	Elmer, postmaster, Bev. Farms, h.		Frederick S. h. 1 Standley
	21 West [Salem]		George A. 2d, shoecutter, h. 12 Enon
	Elmer E. shoe cutter, h. Herrick byd.		George C. carpenter, h. 5 Knowlton
	Elsie T. nurse, b. 457 Cabot		Halsey D. ins. solicitor, h. 7 W. Dane
	Emma E. h. 430 Essex		Howard A. electrician, b. 452 Essex
	Ernest L. rem. to Salem [Summer		John W. tel. inspector, 147 Cabot,
	Ezra, city auditor, 2 City Hall, h. 7		rms. 34 Broadway
	Fred, laborer, b. 51 Elliott		Louis P. rem. to Charleston, S. C.
	Frederick P. farmer, b. 430 Essex		Marion E. b. 5 Knowlton [Essex
	George A. bookkeeper, h. r. 19 Essex		Phebe A. wid. Charles A. h. 452
	George E. printer, h. 246 Essex		Ralph D. (Bray & Stanley), 1 Park,
	George F. supt. cemeteries, h. 35		h. 19 Briscoe
	Abbott		Roger, apprentice, b. 12 Enon
	George F. farmer, b. 409 Cabot		Roland A. stenographer (B.), b. 12
	George H. gardener, h. 273 Hale		Enon [h. 63 Hale
	George W. shoe laster, h. 432 Essex		Seward D. sexton, Dane st. church,
	Harry F. clerk, street dept. b. 140		Warren B. piano tuner, 63 Hale, b. do.
	Lothrop		Stanton Arthur C. clerk (B.), b. 56 Dane
	Hattie F. teacher, Washington		Bessie E. b. 56 Dane
	School, b. 35 Abbott		Charles, shoe cutter, b. 96 Cabot
	Herbert E. hostler, b. 269 Hale		Elizabeth J. wid. Patrick J. h. 56
	Jerusha C. died Sept. 30, 1905		Dane
	John D. mason, h. 454 Cabot		Frank S. machinist, b. 56 Dane
	John F. shoe cutter, h. 23 Union		George A. laborer, h. 171 Lothrop
	John H. mason, h. 486 Essex		Harold W. asst. florist, b. 5 Bay
	Joseph F. died Dec. 3, 1905		Lawrence P. reporter, Bev. Evening
	Joseph L. h. 457 Cabot		Times and Boston Herald, b. 56
	Joseph M. h. 438 Essex		Dane [Bay
	J. Corning, gardener, h. 29 Vestry		Marjorie H. asst. public library, b. 5
	Lucinda, wid. Joseph F. h. 281 Essex		Willard S. paper hanger, h. 5 Bay
	Lydia F. bookkeeper, 302 Cabot, b.		W. Faraday, clerk, b. 5 Bay
	269 Hale [Cabot		Stanwood Joseph C. plumber, h. 48 Pond
	Mary A. wid. Benjamin W. h. 409		Staples Albert C. plumber, b. 50 Char-
	Nellie F. clerk (S.), b. 7 Summer		nock [wood ave.
	Samuel D. foreman, street dept. h.		Amos, clerk, 210 Rantoul, b. 29 Kern-
	140 Lothrop		John H. brick mason, h. 13 Agate
	Walter H. laborer, h. 22 Roundy		Phoebe, b. 4 Enon
	Wells, gardener, b. 457 Cabot [ave.		Walter I. shoecutter, h. 50 Charnock
	Willard A. letter carrier, h. 12 Baker		William M. clerk, 186 Cabot, h. at
	William, farmer, h. 423 Essex		Danvers [197 Cabot
	William H. rem. to Salem		Star Bowling Alleys, A. B. Hazard, mgr.
	William W. farmer, b. 409 Cabot		Family Laundry (G. L. Hooper &
	Staniford John D. C. clerk (S.), h. 1 Ed-		Son), 55 Rantoul [ot
	wards st. ct.		Star of the Sea Church (R. C.), 251 Cab-
	Stanley Alice R. rem. to Manchester,		Starbird Raymond C. capt. Salvation
	N. H.		Army, h. 12 May

When you are out of condition you use a tonic. Why not do the same by your horse? Use the ORIGINAL J. T. BROWN'S WORM AND CONDITION POWDERS. BEVERLY CHEMICAL AND SUPPLY COMPANY. Josiah B. Brown, Manager. 3 GALLOUPE AVENUE, BEVERLY, MASSACHUSETTS.



Tone up the quality and we tone up the line of customers. Best goods in stock means best people to buy. Cash or Credit.

**F. C. MAUDE COMPANY,**

**Three Stores.**

STARK.	[Beverly.]	STOCKER.	681
Stark William A. machinist, h. 109 Lovett Starr, Levy & Co. (Walter Starr and Isaac Levy), shoe repairers, 149 1-2 Rantoul and 28 West, B.F. Patrick, emp. U. S. M. Co. b. 262 Cabot	Walter (Starr, Levy & Co.), 28 West, B. F. and 149 1-2 Rantoul, b. 22 do. [43 Stone	Stevenson Albion, foreman, 59 Rantoul, b. at Salem [Knowlton	
William J. com'l agency solicitor, h. Starratt William H. rem. to Nashua, N. H. [Swan ave.	Staten Fred N. draughtsman (B.), h. 21 Sarah E. wid. William H. h. 10 Cabot Sarah H. wid. Daniel F. h. 36 Central	Stewart C. E. A. Mrs. teacher, Bass River school, h. at Salem	
Staw Hantz C. crossing tender, Thissell st. R. R. crossing, b. 11 Haskell	Steele John A. foreman (Wenham), h. 145 Hale	Charles E. manager (S.), b. 28 Dane Duncan D. teamster, 7 Water, b. 43 Hobart [Cressy, b. do.	
Stevens Abbie, wid. Augustus, h. 9 Albert, foreman, U. S. M. Co. b. 28 Beckford	William, boilermaker, b. 23 River Steen James G. teamster, 126 Park, h. 7 Winthrop ave. [h. at Essex	Frank W. carpenter and builder, 32 John M. rem. to Salem Peter, iron moulder, h. 506 Cabot Robert, emp. U. S. M. Co. b. 13 Mason see Stuart [Rantoul	
Arthur M. plumber, h. 18 Baker ave. Bessie, clerk, U. S. M. Co. b. 13 Gage Charles, machinist, rms. 6 McKay Charles H. foreman, U. S. M. Co. h. 39 Chase	Steeves Ernest E. physician, 210 Rantoul, Steinert Alexander (Boston), s. r. Bay View ave. [h. 16 Wellman	Stickney Alfonso F. gardener, rms. 182 Edward A. mill hand, h. 26 Front Eliza A. G. wid. William H. h. 161 Cabot	
Charles, rem. from city [1905 Clara M. wid. Alden C. died Oct. 15, D. Albert, inspector, U. S. M. Co. h. 16 Home [Columbus ave.	Stensrud Johannes S. tailor, 168 Cabot, Sterman Jacob, painter, 7 Bartlett, h. 128 Water [Columbus ave.	<b>S</b> <b>STICKNEY GEORGE A.</b> physician and associate medical examiner; also, examining surgeon for pensions, 88 Cabot, h. do. Office hours 2 to 3, 7 to 9 P. M. Sundays by appointment. Tel conn. George C. h. 30 Lovett [Dane Hannah S. wid. George H. h. 74 Harriet G. b. 30 Lovett [tral Harriet N. wid. George W. h. 25 Cent Isabel H. b. 161 Cabot Nellie, wid. James A. domestic at 76 Cabot [Dane Seward L. clerk, 248 Cabot, h. 74 Seth F. gardener, b. 9 Water Walter L. b. 74 Dane	
Ethel L. cashier, 159 Cabot, b. 9 Fletcher, hostler, h. 6 River George, died Mch. 24, 1906 Gertrude, b. 9 Columbus ave.	Stevens William, farmer, h. 4 Enon [do. William A. poulterer, 628 Essex, h. William G. machinist, h. 22 Lothrop William H. tinsmith, h. 6 River William M. propr. Union Stable, 8 West Dane, h. 292 Cabot	<b>S</b> <b>STICKNEY WHITMAN G.</b> physician, 364 Cabot, h. do. Office hours 2 to 3 and 7 to 8 P. M. Sundays by appointment. Tel. conn. Stiggins Edward A. inventor, h. 10 Harrison ave. [ave. Myrtle F. student, b. 10 Harrison Stiles Arthur D. printer, 169 Cabot, b. 471 do. Frank J. treas. Beverly Printing Co. h. 17 Edwards [cock Frank W. clerk, 278 Cabot, h. 6 Han Irene, stenographer (B.), b. 471 Cabot Isabelle, shoe worker, b. 8 Hancock Sarah F. wid. George P. b. 471 Cabot Stillman Frank L. rem. to San Francisco, Cal. [346 Cabot	
Harriet J. matron (State Normal School, S.), h. 6 River [Essex Hattie A. clerk, 226 Cabot, b. 628 Helen B. clerk, 226 Cabot, b. 628 Essex [Federal Helen M. clerk, 240 Cabot, b. 36 Minnie L. shoemaker, b. 14 Bow Orin W. machinist, b. 39 Chase S. Henry, shoemaker, h. 36 Federal Walter H. farmhand, h. Common lane n. Foster		Stillson Allen, emp. U. S. M. Co. rms. Frank, mason, h. 26 Home William B. press feeder, b. 26 Home Stirckler William, asst. supt. U. S. M. Co. h. at Salem Stirling William, rem. to Chelsea Stocker Joseph W. h. 14 Chapman William H. canvasser, b. 14 Chapman	

**A MAN** can do nothing better than paint his house with **LOWE BROS.** "HIGH STANDARD" PAINTS. **PITMAN & BROWN CO.** Send for Color Cards and Prices. **SALEM.**

**Beverly Loan Co.** Money loaned on Horses, Carriages, Furniture, Pianos, Organs, Etc. Telephone. 71 Rantoul Street.

**BEST GEORGES CREEK COAL for Blacksmiths' Use.**  
**JOHN GIRDLER, Beverly.**

TELEPHONE 469.

Individual Bricks of Ice Cream from DIRIGO CREAMERY CO.

682 STOCKWELL. [Beverly.]

Stockwell Frank A. rem. to Derry, N. H.  
 Stoddart Joseph, laborer, h. 60 Bartlett  
 Stokes Edward, machinist, b. 12 Elliott  
 Stone Ann S. wid. Ansel, rem. to Ply-  
 mouth, Me.  
 Charles A. mariner, rms. 59 Hale  
 Charles E. emp. U. S. M. Co. rms.  
 6 McKinley ave.  
 Ervin B. shoecutter, b. 18 Pleasant

**STONE EXPRESS CO. (INC.)** (Beverly,  
 Salem and Lynn), 80-82 Rantoul.  
*See page 776*

Ezra A. h. 320 Cabot  
 Frank E. shoe mnfr. (334 Broad, L.),  
 h. 18 Pleasant  
 Henry, laborer, b. 35 Wallis  
 Henry, shoelaster, h. r. 39 Front  
 John A. police officer, h. 37 Stone  
 John W. gardener, h. 161 Lothrop  
 J. Perley, letter carrier, h. 228 Ran-  
 toul  
 Lewis C. laborer, h. 105 Hale  
 Lydia, h. 31 Washington  
 Nancy L. b. 320 Cabot

**STONE RALPH E.** physician, 360 Cabot,  
 h. do. Office hours 8.30 to 9.30  
 a. m., 1.30 to 3.30 and 7 to 9 p.  
 m. Tel. conn.  
 Rhoda A. h. 35 Wallis

**STONE SAMUEL H.** insurance and real  
 estate, 164 Cabot; also correspon-  
 dent Salem News; h. 42 Central.  
*See page 772*

William O. shoecutter, h. 352 Cabot  
 Stoothoof Frank L. mechanical engineer,  
 h. 45 Pond

Stopford William, pres. (Stopford &  
 Dodge Co.), 241 Cabot, and (Salem)  
 and (Peabody), also (Wm. Stopford  
 & Co.), 133 Cabot, h. 126 Dodge  
 & Dodge Co. William Stopford pres.  
 proprs. Beverly Fish Market,  
 241 Cabot

**STOPFORD WM. & CO.** (William Stop-  
 ford and Frank I. Lamasney),  
 fish dealers, 133 Cabot. *See page*  
 808

Storrow Charles (Brookline), s. r. off  
 Hale n. Hart, B. F. [Pond  
 Story Abbie L. wid. Andrew E. h. 33  
 Arthur K. bookkeeper, Bev. Savings  
 Bank, b. 12 Atlantic ave.  
 David L. sexton, First Baptist  
 church, b. 26 Broadway  
 John L. h. 20 Mulberry  
 Larkin W. picture framer, 1 Chap-  
 man. h. 12 Atlantic ave.  
 Mary P. teacher (Fairhaven), b. 26  
 Broadway [h. 17 Whitney ave.  
 Stowe Fremont F. carpenter, 27 Park,

SULLIVAN.

Strachan Laura E. shoestitcher, h. Ed-  
 wards c. Rantoul  
 Sarah A. wid. William, b. Edwards  
 c. Rantoul [ette  
 Strang Edwin E. dye maker, h. 13 Fay-  
 Streamberg Bessie H. stenographer  
 (Pea.), b. 10 1-2 Enon  
 Christopher E. florist, h. 10 1-2 Enon  
 John F. foreman (Lynn), h. 7 Bay  
 Mary S. wid. John P. h. 4 Pickett  
 Netta L. shoeworker, b. 4 Pickett  
 Reta, clerk (S.), b. 10 1-2 Enon

Streeter Francis L. (Francis L. Streeter  
 & Co.), 71 Hale, h. do.  
 Francis L. & Co. (Francis L. Street-  
 er) painters, 71 Hale  
 Harriet T. wid. Lucien S. b. 71 Hale

Strickland Harry, machinist, b. 413 Cabot  
 Strong Jennie, domestic at 693 Hale,  
 B. F.

Strout Albert O. carpenter, b. 8 Summer  
 Alice K. kindergartener (B.), b. 29  
 Pierce ave. [ney ave.  
 Fred E. tool inspector, h. 14 Whit-  
 Harvey C. dealer in shavings and  
 wood, 29 Pierce ave. h. do.  
 Wilbur S. teamster, h. 16 Bridge

Stuart Fred W. (F. W. Stuart & Co.), 121  
 to 125 Rantoul, h. 19 Federal  
 F. W. & Co. (Fred W. Stuart), last  
 mnfrs. 121 to 125 Rantoul, and  
 (59 Lincoln, B.)  
 see Stewart

Stubbert Nellie G. wid. Enoch C. teach-  
 er, Bass River school, h. 48  
 Dodge [dike

Studley Catherine P. Mrs. h. 12 Thorn-  
 Kate W. kindergarten, 12 Thorn-  
 dike, b. do.

Sturtevant I. Augustus (Marston & Stur-  
 tevant), 278 and 278B Cabot, h.  
 16 Columbus ave.

Sughrue Dennis, h. 10 Wellman  
 Margaret E. shoe stitcher, b. 10  
 Wellman [man  
 Mary E. shoe operative, b. 10 Well-  
 Sulham Fayette, rem. to Newark, N. J.

Sullivan Anna V. stenographer (S.), b.  
 20 Cabot  
 Annie H. bookkeeper, 116 Rantoul,  
 b. at Salem [32 School  
 Bartholomew, teamster, 15 Water, h.  
 Charles H. machinist, b. 96 Cabot  
 Dennis, rem. to Roxbury  
 Edward, coachman, h. 14 Haskell,  
 B. F. [ave.  
 Elizabeth, shoe worker, b. 12 Webber  
 Elizabeth T. clerk, 22 Cabot, b. 20 do.

**SULLIVAN EUGENE F.** pianos, etc. 24  
 Railroad ave. h. 22 do. *See page*  
 797

Prices as low as the lowest,  
 Quality — Nothing Better.

**The PICKETT COAL CO.**  
 15 Water and 166 Cabot Streets.

Compare our prices with the prices of goods in other stores. Satisfy yourself that you are not paying more because you get a little time.

**F. C. MAUDE COMPANY, Beverly and Hyde Park.**

SULLIVAN. [Beverly.] SYMONDS. 683

**SULLIVAN E. MARK**, lawyer, 173 Cabot, rms. 14 and 15, h. at Ipswich.  
See page 1357  
George, emp. U.S.M.Co. h. 15 Mason  
George A. teamster, h. 15 Agate  
Gertrude L. marker, 1 Rantoul, b. at Danvers  
Jennie Mrs. h. 33 Chase  
John, laborer, b. 7 Corning  
John, laster, b. 23 River  
John B. carpenter, b. 96 Cabot  
John F. student, b. 20 Cabot  
John J. asst. bookkeeper, U. S. M. Co. b. 135 Rantoul [city  
John J. 13 Winthrop ave. rem. from  
John P. gardener, h. 87 Haskell  
John P. rem. to Wales  
Katharine F. millinery, 102A Cabot, b. 20 do. [ber ave.  
Margaret, wid. Cornelius. h. 12 Web-  
Margaret T. Mrs. lodging house, 96 Cabot, h. do. [Rantoul  
Mary A. wid. Florance, nurse, b. 135  
Mary E. housekeeper at 17 Haskell  
Mary F. b. 20 Cabot  
Michael J. gardener, h. 155 Hale  
Owen A. clerk, 22 Cabot, h. at Salem  
Owen P. groceries and provisions, 22 Cabot, h. 20 do.  
Patrick J. provisions, h. 44 Cabot see O'Sullivan  
Sully Benjamin S. rem. to Cambridge  
Summers Frank W. rem. to Maine  
Sunderland Ambrose, shoe cutter, h. 6 Front [Elliott  
Sundstrom Victor E. heel cutter, b. 195  
**SUNNYSIDE GREENHOUSE**, James B. Dow, propr. Hale n. Everett, B. F. See page 807  
Surels Arthur W. machinist, b. 44 Cabot  
John W. carpenter, h. 44 Cabot  
Surette Jesse L. teamster, h. 59 Federal  
Surette Benjamin J. rem. to Lawrence  
John P. shipper, U. S. M. Co. h. 19 Congress  
Svenska Mission, 129 Cabot  
Swan Franklin W. clerk, water board, h. 30 Atlantic ave.  
**SWAN GEORGE**, architect, 7A Wallis, also lodgings, 11 do., h. do. See page 773  
Ralph J. machinist, b. 32 Broadway  
William D. (Boston), s. r. Grove, B. F. [ave.  
William M. machinist, h. 28 Railroad  
William W. emp. U. S. M. Co. h. 15 Lovett  
Swanson Carl O. rem. to Magnolia  
G. Robert, driver, 3 1-2 Hale, b. Cabot House [Rantoul  
Peter, machinist, U. S. M. Co. h. 176

Swanton Martha G. wid. Andrew J. b. 31 Ocean  
Swasey Benjamin F. shipper, 58 Railroad ave. h. 44 Wallis  
Carrie Mrs. compositor, 58 Railroad ave. h. 44 Wallis  
Marion, b. 24 Hale  
Oscar F. physician, surgeon, and dentist, 24 Hale, h. do.  
Swedish Mission Church, 129 Cabot  
Sweeney Annie A. clerk (S.), b. 24 Fayette  
Frank, emp. U. S. M. Co. h. 71 Hale  
Martin, laborer, h. 24 Fayette  
Mary E. b. 24 Fayette [Hale  
Mary P. Mrs. clerk, 240 Cabot, h. 79  
Michael, laborer, b. 9 High B. F.  
Patrick H. (Bev. Plumbing & Heating Co.) 120 Rantoul, h. at Salem  
Rose J. Mrs. bookkeeper, 36 Cabot, b. 43 Railroad ave. [Home  
Samuel J. boilermaker, h. 20 1-2 see McSweeney  
Sweetman Alice M. bookkeeper, 155 Cabot, b. 105 Lovett [Lovett  
Edward C. clerk, 126 Cabot, b. 105  
Ellen A. Mrs. h. 105 Lovett  
William D. clerk, h. 4 Odell ave.  
Swett Henry A. shoemaker, b. 195 Rantoul [to Philadelphia, Penn.  
Margaret H. wid. William B. rem.  
Walter P. machinist, b. 10 Lennox  
Swift Adna J. farmer, h. 76 Trask  
Allen R. emp. U. S. M. Co. h. 6 Bartlett  
Alphonso, died Jan. 10, 1906  
Edwin C. died Apr. 5, 1906  
Farm, Mrs. E. C. Swift, propr. Brimble ave n. Reservoir rd.  
Florence B. wid. Edwin C. s. r. Paine ave. P. C.  
John (No. Easton), coachman, s. r. Hale n. Mingo Beach, P. C.  
**SWIFT JOHN B.**, milk dealer, 76 Trask, b. do. See page 792  
Swim John A. master mariner, h. 2 Davis  
T. Roy, shoemaker, b. 4 Agate  
Symmes Charles A. shoelaster, h. 383 Cabot [stitcher, h. 63 Essex  
Christina T. wid. James M. shoe  
C. Atwood, provisions, b. 383 Cabot  
Symonds Annie E. h. 27 Conant  
Charles E. clerk, 123 Hale, rms. at Salem [dike ave.  
Charles F. shoemaker, h. 39 Thorn-  
Charles H. shoemaker, h. 9 Ocean  
Clarence E. machinist, rms. 34 Broadway  
Ella C. wid. Fred, b. 131 Dodge  
Frank P. (Salem), s. r. Crescent ave. see Simonds

**The WHEELER SCREEN**

Opens like a window—Works easily—Can be locked—is really fly-proof.

**PRICE IS LOW**

**PITMAN & BROWN CO.**  
9 & 11 WASHINGTON ST., SALEM.

Bright, Clean **COAL.** PRICES AS LOW AS THE LOWEST.

**Sprague, Breed & Brown Co.**  
Telephone. BEVERLY.

## JOSEPH B. MENKE

Fancy Baker and Confectioner.  
139 CABOT STREET, BEVERLY.

684

TAAFFE.

[Beverly.]

THIEDE.

TAAFFE ELIZABETH teacher, Cove school, b. 62 Lovett  
 Tahany John, teamster, b. 56 Rantoul  
 Tainter Clayton S. toolmaker, b. 9 Lovett  
 Samuel W. carpenter, h. 9 Lovett  
 William A. propr. Central House, 7-11 Railroad ave. h. do.  
 Talbot Ella M. art needlework, b. 31 Winthrop ave. [ot  
 Talhook Richard, shoemaker, h. 26 Cabot  
 Talty Harry, bookkeeper, U. S. M. Co. b. 54 Lothrop [Water  
 Tanzella Guiseppe, blacksmith, h. 38 Nicola, laborer h. 21 Front  
 Tarr Arthur C. foreman, h. 9 Home  
 Ernest W. rem. to Portland, Oregon  
 Florence E. Mrs. music teacher, 5 Stone, b. do.  
 Forrest E. h. 7 Atlantic ave.  
 George C. train baggage master, B. & M. R. R. h. 28 Pleasant  
 George I. shoelaster, h. r. 337 Cabot  
 Herman E. trav. salesman (B.), b. 5 Stone [Pleasant  
 Lewis L. civil engineer (B.), b. 28  
 Percy H. bookkeeper (179 Lincoln, B.), b. 19 Federal [Federal  
 Sarah M. wid. William H. h. 19  
 Susan N. housekeeper at 44 Char-nock [rms. 54 1-2 do.  
 Tatro Bertha E. waitress, 54 Rantoul,  
 William J. teamster, 7 Water, b. at Salem  
 Taylor Annie M. stenographer (18 Blackstone, B.), b. 236 Rantoul  
 Arthur W. clerk, 224 Cabot, h. 9 West Dane [Harrison ave.  
 Carroll S. collector, 147 Cabot, b. 6  
 Charles, carpenter, b. 198 Rantoul  
 Charles A. foreman, 61 Rantoul, h. 37 Abbott [Rantoul  
 Charles C. foreman, 55 Bow, b. 140  
 Charles R. shoe finisher, h. 17 Lothrop [Lothrop  
 Charles W. shoefinisher, b. 17  
 Cyrus E. iceman, h. 18 Dane [Hale  
 Daniel W. clerk, 278 Cabot, h. 75  
 George W. farmer, h. 236 Rantoul  
 Gilman H. shoe buffer, b. 12 Myrtle  
 Hannah J. wid. John, h. 140 Rantoul  
 Henry R. chauffeur, h. 139 Dodge  
 Herbert E. conductor, B & M. R. R. h. 32 Pleasant  
 Hezekiah A. mngr. and treas. Bev. News Co. 224 Cabot, h. 6 Harrison ave.  
 Jacob, carpenter, b. 32 Pleasant  
 J. William, machinist, h. 14 Mulberry  
 Joseph N. (Taylor & Shaw), r. 299 Cabot, h. at Danvers  
 Lyman B. (Lynn), s. r. 4 Quincy pl.

Taylor M. Allison (Haverhill), s. r. Hale n. Mingo Beach, P.C. [12 Myrtle  
 Orange R. janitor, G. A. R. hall, h.  
 Robena M. rem. to Nova Scotia  
 Roy A. clerk, 224 Cabot, b. 6 Harrison ave.  
 & Shaw (Joseph N. Taylor and James P. Shaw), painters and paper hangers, r. 299 Cabot  
 Theodore, salesman (B.), h. 24 Washington [Mulberry  
 William J. foreman, U.S.M.Co. h. 14  
 Teague Albert F. plumber, h. 6 Walnut ave. [tery, h. 168 Essex  
 George E. trav. salesman, Bev. Pot-Ralph E. clerk, 167 Rantoul, b. 168 Essex  
 William A. h. 40 Pond [Cabot  
 Teakles Frank R. carpenter, h. 357 1-2  
 Tebbitts Albert L. shoe mnfr. (Somerville), h. 5 Beckford  
 Tebo Adelbert, carpenter, b. 7 Dearborn ave. [ave.  
 Frank, carpenter, b. 7 Dearborn  
 Tedford Wallace, clerk, 278 Cabot, rms. 15 Bow  
 Teed Robert B. millwright, b. 12 Lennox  
 Tempany Mary, rem. to Zanesville, Ohio  
 Temple Leroy C. express, 5 Phillips ct. h. do. [wards  
 Tenney Caroline, shoe worker, b. 13 Ed-Mattie E. wid. George H. h. 13 Ed-wards  
 Michael, laborer, b. 91 Elliott  
 Walter E. machinist, b. 13 Edwards  
 Terrio Charles F. painter, h. 18 Chase  
 Frank A. driver's helper, b. 30 Railroad ave.  
 Sophronia J. Mrs. b. 10 Mulberry  
 Terry Alice M. Mrs. deceased [man  
 Mary M. shoe stitcher, b. 36 Well-Michael J. laborer, h. 36 Wellman  
 Tersolo Angelo, rem. to Salem  
 Thacher Emily J. wid. Seth, h. 14 Chase  
 Sadie A. b. 24 Pond [Pond  
 S. Tracy, real estate, 9 Wallis, h. 24  
 Thebado Charles H. rem. to Danvers  
 Theroux Cora, maid at 13 Thorndike  
 Thibedeau Freeman A. machinist, b. 44 1-2 Chase  
 Henry E. machinist, b. 44 1-2 Chase  
 James, carpenter, h. 44 1-2 Chase  
 J. Everett, b. 44 1-2 Chase [Chase  
 Mary G. stocking maker, b. 44 1-2  
 Thibideau Charles B. carpenter, h. 21 Roundy  
 Thomas H. carpenter, b. 21 Roundy  
 Thibodeau Samuel T. gardener, b. S. A. Fogg's, Thissell, P. C.  
 Thiede Pauline, clerk, U. S. M. Co. b. 28 Railroad ave.

## ONONDAGA LINIMENT

For Lumbago, Neuralgia and kindred diseases. It will Cure Moth Itch in two applications. If your horse goes lame, try it.

BEVERLY CHEMICAL &amp; SUPPLY COMPANY, Josiah B. Brown, Manager, 3 Galloupe Avenue, BEVERLY, MASS

Just because you get a little time on your suit don't think you pay more than cash prices. We claim to sell on credit at cash prices and do as we say.

**F. C. MAUDE COMPANY, Beverly and Hyde Park.**

THIERFELDER. [Beverly.] TODD. 685

- Thierfelder Richard, machinist, U. S. M. Co. h. 19 Beckford  
 Thimmer John, machinist, h. 73 Bridge  
 Thissell Albert A. printer, 169 Cabot, h. 13 West Dane [Hale  
 Alice E. stenographer (S.), b. 122  
 Amy D. student, b. Preston pl. B. F.  
 Arthur P. trav. salesman, h. Preston pl. B. F. [B. F.  
 A. Preston, student, b. Preston pl.  
 Charles A. machinist, h. 1. W. Dane  
 Edith S. b. 12 Lovett  
 Emma F. b. 6 Gage [Dane  
 Frances K. wid. Levi A. b. 13 W.  
 Francis, shoe cutter, h. 2 Vestry ct.  
 Frank E. clerk, U. S. M. Co. h. 93  
 Corning [32 Abbott  
 George H. clerk, board of health, h.  
 Harriet S. wid. Samuel, h. 32 Prospect  
 John G. shoemaker, h. 19 Pond  
 Lydia S. b. 15 Dane  
 Mary L. h. 65 Hale  
 Richard P. clerk, 123 Hale, h. 122 do.  
 Theodore D. rem. to Malden  
 Thomas Charles F. laborer, h. 8 Rantoul  
 Daniel L. teamster, b. 15 Congress  
 George F. rem. to Salem  
 George L. machinist, h. 26 Odell ave.  
 George W. city laborer, h. 9 Cliff  
 George W. jr. shoe worker, h. 5 Arthur st. ct. [more's, Glidden  
 Harry W. machinist, rms. S. A. Gil-  
 Henry J. machinist, rms. 350 Cabot  
 Isaac R. (Boston), s. r. Grove n. Oak, B. F.  
 Joshua, rem. to Roslindale  
 Martha J. shoe operative, b. 9 Cliff  
 Mary F. wid. George W. died Mch. 17, 1906  
 Washington B. (Boston), s. r. off Paine ave. P. C.  
 William Q. rem. from city  
 William R. mason, b. 21 River  
 Thompson Adin, machinist, rms. 29 Bow  
 Arthur F. mngr. 14 Cole, b. do.  
 Edward, wood worker, b. 7 Winthrop ave. [way  
 Eldredge, machinist, rms. 34 Broad-  
 George, driver, b. 14 Cole  
 Harvey, carpenter, b. 7 Madison ave.  
 Kirk W. rem. to Brooklyn, N. Y.  
 Leonard O. carpenter, h. 69 Hale  
 Mary E. wid. Frank W. h. 56 Rantoul  
 Otto, baker, b. 24 Rantoul  
 Robert, teamster, b. Sunny Crest ave.  
 Samuel F. carpenter, h. 23 Chase  
 Susie A. wid. Thomas F. milk dealer, 14 Cole, h. do.  
 Susie E. compositor, Bev. Citizen, b. 14 Cole  
 Thompson Warren E. photographer, 102 Cabot, rms. do.  
 Wilbur F. hostler, b. 56 Rantoul  
 Willis E. machinist, rms. 29 Bow  
 William, wood worker, h. Sunny Crest ave.  
 William P. rem. to Hamilton  
 Thorndike Charles, rem. to Chelsea [sex  
 Sidney J. clerk, 228 Cabot, h. 78 Es-  
 Thorner Joseph W. S. clerk, 208 Rantoul, b. 210 do.  
 Thornton George K. road master, B. & M. R. R. (S.), h. 23 Lothrop  
 Thurlow Nellie Mrs. rms. 84 Cabot  
 Thurston Daniel, rem. to Clarendon Hills  
 George M. machinist, h. 299 Cabot  
 Grace, b. 25 Bartlett [Bartlett  
 Mabel A. stenographer (B.), b. 25  
 Tibbetts Amanda M. wid. Frank L. h. 196 Rantoul  
 Charles A. carpenter, h. 6 Fillmore  
 Charles T. engineer, 60 Pleasant, h. 18 Winthrop ave. [Rantoul  
 Jacob S. teamster, 126 Park, b. 196  
 James, carpenter, h. 24 Mechanic  
 Leonard J. carpenter, h. 23 Roundy  
 Percy, teamster, 37 Park, h. 13 Wallis  
 Tierney Annie A. domestic at 111 Cabot  
 Dominic, laborer, b. 56 Rantoul  
 John, laborer, b. 56 Rantoul  
 Timothy F. trav. salesman (B.), h. 25 Wellman  
 Walter, died June 16, 1905  
 Tilton Frank, emp. U. S. M. Co. rms. 43 Washington  
 Tindley Annie M. h. 18 Cabot  
 Charles P. collector, Bev. Times, b. 34 1-2 Bartlett [34 1-2 Bartlett  
 Fred A. salesman, 149 Cabot, b.  
 Gertrude L. shoedresser, b. 34 1-2 Bartlett [Bartlett  
 T. Dexter, shoemaker, h. 34 1-2  
 Walter J. clerk, 59 Cabot, h. 49 Bartlett  
 William D. died Oct. 3, 1905  
 Tingley George C. engineer, Bev. road roller, h. 31 Swan ave.  
 Ida, clerk, 226 Cabot, b. 12 Swan ave.  
 William F. driver, b. 31 Swan ave.  
 Tirrell Addie F. Mrs. artist, 3 Burton ave. b. do. [Home  
 Titcomb Caroline, wid. George, b. 24  
 Carrie Mrs. shoemaker, h. 24 Home  
 Tittle Albert F. h. 2 Butman  
 Mabel C. b. 2 Butman  
 Titus William H. machinist, h. 78 McKay  
 Tobin John H. teamster, b. 42 Water  
 William, laborer, h. 42 Water  
 William jr. shoe worker, b. 42 Water  
 Todd Ada, rem. to Lynn

DOORS, WINDOWS, BLINDS, INSIDE and OUTSIDE FINISH. PITMAN & BROWN CO. 9 & 11 Washington Street, 249 to 259 Derby Street. Salem.

**WILLIAM L. WOOD,** Real Estate and Insurance Broker. Mortgages negotiated. Telephone Connection. 71 Rantoul Street.

**BEST COAL FOR STEAM AND FACTORY.**  
**JOHN GIRDLER, Beverly.**

Go to the **DIRIGO** If you want the Purest and best Ice Cream.

686

TODD.

[Beverly.]

TREMBLAY.

**TODD & SMITH** (George Todd and Louis S. Smith), jewelers and opticians, 231 Cabot. *See page 772*  
 Charles N. blacksmith, h. 28 Lothrop  
 Charles W. clerk, 140 1-2 Rantoul, b. 28 Lothrop  
 Edgar N. groceries and provisions, 140 1-2 Rantoul, h. 46 Bridge  
 Edwin T. brakeman, B. & M. R. R. h. 53 1-2 Essex [Lothrop  
 Frank M. clerk, 278 Cabot, b. 28  
 George (Todd & Smith), 231 Cabot, h. 14 Kernwood ave. [ford  
 Tomasello Nunzio, engineer, h. 10 Beck-  
 Toomey Daniel A. emp. U. S. M. Co. h. 353 Cabot  
 Hannah, wid. Patrick, h. 23 Haskell n. Prides' Hill rd. P. C.  
 Jeremiah J. baggage master, P. C. station, b. 23 Haskell  
 Joanna T. stenographer (B.), b. 23 Haskell, P. C.  
 John, painter, b. 353 Cabot [tral  
 Toothaker Charles J. painter, h. 17 Cent-  
 Torgren Frank, machinist, h. 15 Elliott  
 Torrey Charles, deceased  
 Edwin A. blacksmith, h. 19 Dane  
 Eugene L. machinist, h. 173 Elliott  
 James A. horse shoer, 316 Cabot, h. 26 Beckford  
 Margaret R. b. 106 Cabot  
 Samuel W. physician, 108 Cabot; h. 106 do. Office hours, 2 to 3.30 and 7 to 8 p. m. Tel. 48  
 Sarah, b. 106 Cabot  
 Sherman J. machinist, b. 173 Elliott  
 Torst Axel, rem. to Rochester, N. H.  
 Touhy Catherine, cook at 21 Abbott  
 Towne Albert L. carpenter, h. 393 Cabot  
 H. Warren, pres. Naumkeag Towing Co. 7 Water, h. 65 Cabot  
 Mary L. canvasser, h. 35 Chase  
 Melvin O. laborer, h. r. 406 Essex  
 Moses P. laborer, h. 16 Cabot  
 Susie P. wid. Arthur, housekeeper at 6 Chase  
 Townsend Ernest, head gardener, H. C. Pierce's, h. 589 Hale, P. C.  
 William R. (Boston), s. r. 91 Lothrop  
 Tracey John P. emp. gypsy moth com. b. 14 Summit ave.  
 Minnie, b. 6 Bridge [ave.  
 Richard J. laborer, h. 14 Summit  
 Richard J. teamster, h. 6 Bridge  
 Tracy A. Laberton, lastmaker, rms. 15 Bow  
 Ruth C. h. 29 Abbott  
 Sarah S. h. 29 Abbott [Home  
 Trafton Charles S. clerk (B.), h. 13  
 Clifford E. b. Hotel Trafton

Trafton Darling L. b. Hotel Trafton  
 Eugene, prop. Hotel Trafton, h. 137 Rantoul  
 Sumner C. shoemaker, h. 13 Home  
 Trainor Delia F. b. 44 Hale  
 Mary A. b. 44 Hale  
 Peter, h. 44 Hale  
 Susan C. b. 44 Hale  
 Trask Amy L. bookkeeper, 198 Cabot, b. 210 Bridge [Water  
 Benjamin F. boat builder, b. r. 129  
 Charles B. shoe laster, h. 105 Dodge  
 Charles E. boxmaker, h. 127 Water  
**T** **TRASK CHARLES W.** mngr. F. E. Houghton Co., 169 Cabot, h. 9 Corning. *See page 770*  
 Clara A. wid. Albert, h. 352 Cabot  
 Delia Mrs. nurse, h. 307 Cabot  
 Diogenes E. boxmaker, h. 40 Pond  
 E. Frances, clerk, 38 Lovett, b. 11 Pond  
 Edgar F. jeweller and optician, 198 Cabot, h. 210 Bridge  
 Everett I. clerk, 2 May, b. 11 Pond  
 Everett W. hack driver, h. 11 Pond  
 Fannie J. wid. Ebenezer, h. r. 129 Water [Cabot  
 Fannie L. wid. Edward E. b. 620  
 George A. gardener, h. 8 Walnut ave.  
 Joseph W. milk dealer, off Conant n. Danvers line, h. do. P. O. Dan. [Chase, h. 38 do.  
 Josiah N. teaming and jobbing, 36  
 Laura E. wid. Bradford P. shoe operative, h. 278A Cabot  
 Laura M. shoe worker, b. 307 Cabot  
 Leland F. clerk, U. S. M. Co. b. 40 Pond [ford  
 Lucretia J. wid. Adrian, h. 6 Beck-  
 Mabel A. shoestitcher, b. 278A Cabot  
 Mary, wid. Charles H. h. 54 Lovett  
 Mary J. b. 54 Lovett [Bridge  
 Nelson F. jeweler, 198 Cabot, b. 210  
 Norman D. teamster, h. 132 Balch  
 Sarah T. shoestitcher, b. 6 Beckford  
 Susan E. wid. Jesse G. h. 71 Cabot  
 Walter S. millman, b. 13 Chestnut  
 William E. farmer, b. off Conant n. Danvers line, P. O. Dan.  
 Tratt Joseph W. engraver (21 Bromfield, B.), h. 16 Harrison ave.  
 Trefethen Hope G. housekeeper at 10 Highland ave.  
**T** **TREFRY CHARLES C.** painter, 128 Park, h. 2 Rogers ct. *See page 789*  
 Sylvia J. boxmaker, b. 2 Rogers ct.  
 Tremaine William L. rem. to Woburn  
 Tremblay Epiphane, b. 283 Cabot  
 Frank W. inspector, b. 12 Lennox  
 Herman T. hairdresser, 35 Elliott and 254 Cabot, h. 283 do.

**THE PICKETT COAL CO., Coal, Wood, Cement, Lime, Sand and Hair.**  
 15 Water and 166 Cabot Streets.

We want your trade always. That means, we must use you well now. Try one of our suits or overcoats and get acquainted.

**F. C. MAUDE COMPANY,**

**Cash or Credit.**

TREMBLAY.

[Beverly.]

VARINA.

687

Tremblay Louis T. emp. U. S. M. Co. h. 16 Cabot  
Philip L. barber, b. 283 Cabot  
Trohon Mary M. wid. James, h. 46 Federal  
M. Alice, shoestitcher, b. 46 Federal  
Trombly Winifred L. Mrs. housekeeper, at 12 Arthur  
Troop Frank L. driver, h. 9 Bartlett  
Trow Daniel, agent (Southworth Bros.), h. 36 Pond  
J. Henry, coachman, h. 248 Hart opp. Preston pl. B. F.  
Lucy E. wid. William W. rem. to Everett  
William, b. 17 Myrtle  
Trowt Charles F. student, b. 564 Hale  
Charles H. (Wyatt & Trowt), 566 Hale n. P. C. station, h. 564 do. P. C.  
Fred W. coachman, b. 564 Hale, P. C.  
John A. apothecary, 562 Hale, b. 564 do. P. C. [Dodge  
Margaret A. wid. Asa W. b. 203  
True Edward P. rem. to Salisbury  
Truedell George A. carpenter, b. 10 Charles [Federal  
Trueman Albert A. shoemaker, h. 23  
Trumbull Sarah H. wid. Charles P. h. 60 Lothrop [at Hamilton  
Tuck Anna A. bookkeeper, 161 Cabot, b. Charles R. carpenter, b. 11 Cedar  
Eliza F. wid. Samuel W. h. 158 Hale  
Mary E. died Oct. 24, 1905  
Tucker Ellen E. wid. Samuel A. h. 31 Lovett  
Harry, emp. U. S. M. Co. h. 55 Hale  
Julia A. wid. Frank E. h. 6 Gage  
Lizzie A. dressmaker, 31 Lovett, b. do. [Gage  
William R. foreman, U.S.M. Co. h. 6  
Tudbury Mary, clerk, 40 Rantoul, b. at Peabody [rms. 23 Bow  
Tufts Theodore A. lawyer, 222 Cabot, Warren S. rem. from city  
Tulloch James, gardener, h. 45 Hart n. Haskell, B. F.  
Tully Julia, wid. Hugh, h. 728 Hale. B. F. Margaret, b. 728 Hale, B. F.  
Tumelty Patrick, machinist, b. 41 Bow  
Thomas, machinist, b. 41 Bow  
Turner Ada V. Mrs. b. 81 Bisson  
Flora I. wid. Joseph W. h. 10 Front  
Frank B. wood turner, b. 10 Front  
Louis B. machinist, b. 10 Front  
Richard H. draughtsman, U. S. M. Co. b. 10 Front  
Tutko Pawl, farm hand, b. 2 Dodge  
Tuttle Edwin N. (E. N. Tuttle & Co.), 38 Cabot, h. 55 do.

**TUTTLE E. N. & CO.** (Edwin N. Tuttle), novelty mfrs. 38 Cabot. See page 803  
Elizabeth M. boxmaker, b. 30 Railroad ave.

**TUTTLE FREDERICK H.** rep. Mut. Life Ins. Co. 163 Cabot, h. do. See page 773 [West Beach  
Tweed C. H. (New York), s. r. West n. Henry (New York), s. r. Hale byd. West, B. F.

**TWENTIETH CENTURY PLANT FOOD CO.** (L. B. Gatcomb), 27 and 29 Ocean. See page 777  
Twichell Edith A. clerk, 240 Cabot, b. 25 Mulberry  
George A. care taker, A. Little's estate, 48 Haskell, h. do. B. F.  
J. Sumner, machinist, h. 18 Charles  
Twiss Charles A. C. mason, h. 16 Union  
Twohig Cornelius P. variety stores, 24 and 83 Cabot, h. 24 do.  
Ellen, wid. William, h. 8 Congress  
William, laborer, b. 52 Rantoul  
William H. lawyer, 221-2 Cabot, b. 8 Congress

Tyler Abby L. wid. Joseph H. (Boston), s. r. East Corning  
A. Norton, shoemaker, h. 236 Dodge  
Charles H. (Boston), s. r. East Corning [h. 2 Arthur st. ext.  
Frederick W. foreman, 59 Rantoul,  
UNION STABLE (W. M. Stevens), livery and boarding, 8 West Dane  
United Shoe Machinery Co. off Elliott at R. R. track, Boston office, 205 Lincoln  
Unwin Harvey E. molder, h. 53 Chase  
Upham Warren D. carpenter, b. 15 Home  
Upton Edmund A. mason, h. 20 Bisson  
Frederick E. trav. salesman (B.), h. 15 Atlantic ave. [Lovett  
Sophronia L. wid. William F. b. 12

VALENTINE MARION E. b. 8 Hale  
Valley Louis, rem. to Brockton  
Vanacore Sarah E. wid. Ferdinand, h. 2 Vestry ct. [ett  
Vandine James H. laborer, h. r. 15 Lov-Joseph, nailer, h. 28 Mechanic  
William H. boxmaker, b. r. 15 Lov-ett [Washington  
Van Orden George B. shoe cutter, b. 35  
Varian Benjamin A. H. asst. baggage master, Bev. R. R. station, h. 165 D Rantoul [h. 20 do.  
Varina Joseph, shoe repairer, 19 Union,  
William T. trav. salesman, also sec. Woodbury Shoe Co. h. 23 Atlantic ave.

Write to PITMAN & BROWN CO., SALEM, MASS. When you are in need of Doors, Windows, Glass, Paints, Oils, Moldings, Shelves, Varnishes, Etc. They save you money—real money.

No Slate In Our **COAL** Sprague, Breed and Brown Co. Telephone. BEVERLY.

# Joseph B. Menke Menke's Famous Vienna Rolls.

139 CABOT STREET, BEVERLY.

The Cream of Perfection, from Dirigo Creamery Co.

688

VARNEY.

[Beverly.]

WALLIS.

Varney Abram C. driver, 4 Washington, h. 17 May  
Eleanor M. teacher, South school, b. 303 Cabot

**VARNEY FRED W.** druggist, 1 West, h. 14 High, B. F. *See page 805*

Vaughn Calvin W. engineer, Connolly Bros. b. at Manchester

Verry Charles F. machinist, h. 27 Lothrop

Grace R. bookkeeper (B.), b. 27

Mary E. B. shoe worker, rms. 161 Cabot

William P. electrician (S.), b. 27

Vickary Frank L. driver, hose 1, fire dept. h. 26 Roundy

Maud, clerk, 278 Cabot, b. 6 Arthur

Vigars Martin J. gardener, h. 245 Hale

Vincas George, farm hand, b. Cherry Hill Farm [Charles, h. do.]

Vining David M. music teacher, 20

Vipond Susanna J. b. 32 Abbott

Vitale Salvatore, driver, h. 7 Creek

**VITTUM ALBERT**, editor, and publisher, Bev. Evening Times, 169 Cabot, h. 28 Columbus ave. *See page 806*

George E. shipper, U. S. M. Co. b.

Voller Walter H. rem. to Salem

Von Steenburgh Frank N. painter, h. 595 Cabot

Von Sternberg Speck (Wash. D. C.), s. r. off Webster n. Haskell, B. F.

Voorhees Lena J. bookkeeper, Connolly Bros. b. W. F. Eddy's, off Hale

Vorneveld J. Theodore, landscape gardener, h. 45 Hart n. Greenwood ave. B. F. [Atlantic ave.]

Vose George H. supt. U. S. M. Co. h. 17

Herbert L. trav. salesman, b. 17 Atlantic ave

**VOSS J. WILLIAM**, physician, 1 Dane c. Cabot, rms. do. Office hours 1 to 3 and 7 to 8 P. M. Tel. conn.

WADE MADELINE W. rem. to Marblehead

Winfred A. driver, h. 431 Cabot

Waddell Maria C. Mrs. lodging house, 40 Federal, h. do. [Colon]

Wagner Alexander, carpenter, b. 20

Waggin James, clerk U. S. M. Co. h. at Salem

Waggott Benjamin F. driver, 55 Broadway, b. 202 Rantoul

Lyman, laborer, h. 202 Rantoul

William O. shoemaker, b. 202 Rantoul

Wahlstrom Olaf, emp. U. S. M. Co. rms.

Wait Ernest, clerk U. S. M. Co. h. 6 Wellman

Waite Lorenzo E. contractor, U. S. M. Co. h. 36 Wallis

Waitt Charles G. janitor, South school, h. 135 Water [h. 32 Bartlett]

Chester M. brakeman, B. & M. R. R.

Chester R. shoemaker, h. 80 Cabot

Fred B. rem. to Gloucester

Henry, b. 32 Bartlett

Leroy W. gardener, h. 34 Ober

Mary P. boxmaker, b. 135 Water

William, laborer, b. 9 Ober

William D. gardener, b. 9 Ober

Waldie Thomas, gardener, h. 21 Woodbury [Pond]

Wales Frederick A. shoecutter, h. 37

George R. (Brookline), s. r. 343 Dodge

Sarah E. b. 12 Lovett [Ober]

Susan wid. John (Boston), s. r. 58

Walker Annie M. wid. Horace L. b. 39 Bartlett

Bros. & Co. (Henry S. Walker), provisions (summer), 730 Hale B. F.

Eliza, housekeeper at 3 Monument sq.

Ellen M. b. 39 Bartlett

Frances E. wid. Tristram N. b. Blaine ave. n. Cabot

Frank L. teacher, h. 9 Brown

Henry S. (Walker Bros. & Co.), 730

Hale, B. F. h. at Malden

Isabella Mrs. b. 25 Broadway

Joseph H. stock foreman U. S. M. Co. h. 53 Chase [1905]

Margaret, wid. Neil, died Nov. 19,

Ralph E. mngr. 147 Cabot, b. 38

Ocean

Royal H. clerk (B.), b. 25 Broadway

Sylvester J. clerk, 25 School, b. 19 do.

William A. rem. to Marblehead [ette]

William B. engraver (B.), h. 8 Fay-

William P. trav. salesman (B.), h. 23

Hale [tune]

Wallace Cromwell N. (Boston), s. r. Nep-

Edwin L. plumber and gasfitter, 10

Central, h. do. [Dodge]

E. Agnes, teacher (Newton), b. 51

Helen A. shoestitcher, b. 51 Dodge

Herbert H. janitor, Crosby blk. h. 144 Rantoul

John S. foreman, J. T. Wilson's, h. 233 Greenwood ave. B. F.

Mary A. wid. John, b. 350 1-2 Cabot

Ralph W. carpenter, h. 163 Cabot

Robert, gardener, h. 16 Woodbury

Samuel D. engineer, 70 Park, h. 51

Dodge

S. Bertram, shipping clerk, U. S. M. Co. b. 51 Dodge [Conant]

Wallis Angeline C. wid. Joseph F. h. 27

Annie E. clerk, 38 Lovett, b. 38 Ober

**WE SELL THE "SNOW FLOWER" AXLE GREASE** No better on earth. Try it!

BEVERLY CHEMICAL & SUPPLY COMPANY, Josiah B. Brown, Manager, 3 Galloupe Avenue, BEVERLY, MASS



HIGHEST GRADE CLOTHING AND JEWELRY.

F. C. MAUDE COMPANY,

3 Stores.

BEVERLY.

WALLIS.	[Beverly.]	WATT.	689
Wallis Arthur C. shoemaker, rms. 12 Highland ave.		Walsh Nicholas R. rector, St. Margaret's church, h. 73 Haskell, B. F.	
Arthur C. b. 11 Broadway		Patrick, coachman, E. P. Motley's, s. r. 14 Thissell, P. C.	
Calvin (Wallis & Allen), 234 Hale, h. 106 Corning		Patrick, h. 5 Chase	
Carlton W. student, b. 38 Ober		Thomas H. inspector, U. S. M. Co. b. 32 Broadway	
Charles H. gardener, h. 38 Ober		William P. b. 5 Chase	
Charles W. gardener, h. 2 Judson		see Welch	
Edith G. b. 176 Cabot		Walters Richard F. barber, h. 12 Roundy	
Edward F. police officer, h. 14 Enon		Walton Charles, emp. U. S. M. Co. rms. 18 Odell ave.	
Ella C. boxmaker, 36 Cabot, b. at Peabody		Waltz Osgood G. propr. Park Hotel, 82 Rantoul, h. do. [Essex]	
Eleazer, died June 14, 1905		Ward Benjamin W. machinist, h. 72 1-2	
Eliza A. wid. John E. h. 5 Wallis		Ellen J. wid. George W. b. 54 Dodge	
Everett C. shoecutter, h. 18 Enon		George E. (Beverly Cove Greenhouse), 18 Cross, h. 20 do.	
Fred H. horticulturist, b. 27 Conant		James R. foreman, U. S. M. Co. rms. 105 Rantoul	
Frederic L. supt. 40 Rantoul, h. 108 Corning		Laura A. wid. William, h. 271 Cabot	
Frederick A. h. 4 McKinley ave.		Peter F. gardener, h. 12 Haskell n. Hale, P. C.	
George E. student, b. 14 Enon		Ralph W. W. florist, b. 20 Cross	
Henry B. (Henry B. Wallis & Son), 94 Corning, h. 98 do.		Walter, gardener, b. 64 Dodge	
<b>W</b> ALLIS HENRY B. & SON (Henry B. & H. Merritt Wallis), carpenters and builders, also real estate, 94 Corning. See page 784		Wyatt, teamster, b. 136 Park	
H. Merritt (Henry B. Wallis & Son), 94 Corning, h. 5 Quincy pk.		Ware Sarah A. h. 2 Cole	
Joseph A. mayor, h. 11 Broadway		Warner Charles, laborer, h. 133 Hart	
Joseph A. 2d, chauffeur, b. 11 Broadway [b. 19 Wallis]		Winnie Mrs. cook at 56 Grover	
J. Florence, bookkeeper, 166 Cabot,		William F. b. 26 Butman	
Mabel A. teacher (Lynn), b. 27 Conant		Warren Albert W. foreman, 53 Rantoul, h. 509 Cabot	
Mary E. wid. Frank B. boarding house and dining room, 176 Cabot, h. do. [Charnock]		Arthur L. machinist, rms. 350 Cabot	
Myra B. Mrs. bookkeeper (S.), h. 39		George E. (Boston), s. r. 809 Hale n. Hart, B. F.	
Percy A. (E. M. Cole Shoe Co. L.), h. 39 Central [lett]		George H. rem. to Wenham	
Rebecca, wid. Benjamin, h. 35 Bart-		Harold K. carpenter, b. 509 Cabot	
Sarah E. wid. Israel W. h. 288 Cabot		John, foreman, 40 Rantoul, h. at Lynn [304 Hale]	
Seward C. carpenter, b. 98 Hale		J. Collins Dr. (Boston), s. r. off	
& Allen (Calvin Wallis and Gilbert Allen), carpenters and builders, 234 Hale [56 School]		Ralph W. compositor, 58 Railroad ave. b. 509 Cabot [Rantoul]	
Walsh Catherine M. shoe stitcher, b. Catherine N. shoemaker, b. 5 Chase		Washer Carlos J. carpenter, rms. 174 1-2	
Clara G. laundress, b. 5 Chase		Washington St. Cong. Church, Washington st. [b. 7 Fayette]	
James P. shoemaker, rms. 15 Fayette		Wasiligian John, coat maker, 163 Cabot,	
John J. coachman, h. 114 Hale		Waters George, machinist, b. 32 Broadway	
Josephine T. bookkeeper, b. 36 School [B. F.]		Watson Annie Mrs. b. 11 Woodbury	
Lawrence, watchman, b. 100 Hart,		Brothers (John H. & Lawrence J. Watson), stone masons and contractors, 11 Everett, B. F.	
Lawrence P. mason, b. 100 Hart, B. F.		Jane M. b. 11 Everett, B. F.	
Margaret E. shoemaker, b. 17 Union		John H. (Watson Bros.), 11 Everett, h. do. B. F.	
Margaret M. b. 10 Pleasant		Lawrence J. (Watson Bros.), 11 Everett, h. 17 do.	
Mary, wid. Patrick, h. 36 School		Lawrence J. 2d, advtg. agent (B.), b. 11 Everett, B. F.	
Mary G. shoemaker, b. 5 Chase		Watt William, gardener, h. Paine ave. P. C.	
Mary M. b. 10 Pleasant [C.]			
Miles, stone mason, h. 623 Hale, P.			

**PITMAN & BROWN CO.,** 9 & 11 WASHINGTON ST., SALEM, make and sell WINDOWS that are BEDEDDED IN PUTTY (GOOD PUTTY)

**The Beverly Loan Co.** All business strictly confidential. **71 Rantoul St.**

We solicit your  
orders for

**COAL**

None too large, none  
too small for our  
careful attention.

**JOHN GIRDLER,**  
BEVERLY.

**If you want first-class catering, go to the DIRIGO**

690

WATTS.

[Beverly.]

WEST.

Watts Harriet E. bookkeeper, 133 Cabot, b. 6 Lake Side ave.  
John M. night operator, No. Beverly R. R. station, h. Lake Side ave.  
John W. barber, rms. 27 Mulberry  
Joseph E. died Mch. 28, 1906  
Wayside Greenhouse (George F. Wood), 105 Hart byd. Greenwood ave. B. F. [Rantoul  
Kitchen (J. LeLeurch) 110 1-2 to 112  
Weatherbee Emily M. b. 688 Cabot  
John J. farmer, h. 688 Cabot  
Webb Alden, watchmaker, jeweler and optician, 145 Cabot, h. 325 do.  
Bessie L. b. 325 Cabot [1905  
Elizabeth, wid. Albert, died Nov. 6,  
Elizabeth D. compositor, Bev. Citizen, b. 48 Bow [do.  
Frank A. jeweler, 145 Cabot, b. 325  
Henry C. engineer, 39 Park, h. 48 Bow [toul  
James A. pattern maker, h. 136 Rantoul  
John B. jeweler, 145 Cabot, b. 325 do. [16 Thorndike  
Webber Arthur H. chemist (B.), b. Benjamin, died June 9, 1906  
Benjamin D. general mngr. (4 Liberty sq. B.), h. 89 Lothrop  
Edith W. b. 16 Thorndike  
Edward S. receiving teller, Beverly Nat. bank, h. Sunny Crest ave.  
Edwin O. rem. to Ipswich  
Emma A. Mrs. h. 177 Lothrop  
Frank, rem. to Lawrence  
Frank E. clerk (S.), b. 177 Lothrop  
Franklin J. gardener, h. 184 Hale  
Harry C. boots and shoes, 194 Cabot, b. 6 Highland ave.  
Henry A. inspector, U. S. M. Co. h. 6 Highland ave.  
Israel T. tailor and woolens, 141 Cabot, h. 16 Thorndike  
Louis D. shoe mnfr. (L.), h. 9 Highland ave.  
Lydia A. b. 184 Hale [89 Lothrop  
Margaret D. teacher, High school, b. Mary A. rem. to Waverly  
Mary E. wid. John H. h. 17 Dane  
Nancy H. wid. John P. h. 12 Char-nock  
Rachael H. b. 89 Lothrop  
Ray T. tailor's cutter, b. 16 Thorndike [ford  
Sarah A. housekeeper at 31 Beck-Theodore S. rms. 184 Cabot  
William A. buyer (B.), h. 47 Abbott  
Webster Everett B. (18 P. O. sq. B.), h. 56 Grover  
Frederick A. physician, 13 Thorndike, h. do. [Hart, B. F.  
William C. carpenter, h. 807 Hale n.

Weden Helfred, pattern maker, h. 3 Beckford  
Weed Celeste H. b. 3 Kernwood ave.  
Weeks Harriet, wid. Andrew G. (Boston), s. r. Hale byd. West, B. F.  
William H. shoelaster, h. r. 15 Lovett [Lovett  
William R. shoe worker, b. r. 15  
Weil Anna M. wid. Louis, h. 11 Bow  
Weincroft Jacob, shoe cutter, h. 7 So. Hardy [Mason  
Welch Albert, emp. U. S. M. Co. b. 7 Catharine T. shoestitcher, b. 42 School [b. 39 School  
Catherine M. clerk, 32 Rantoul,  
Edward, laborer, h. 39 School  
Edward F. shoemaker, b. 39 School  
I. Ella, clerk, 192 Cabot, b. 19 Briscoe [38 School  
John S. inspector, U. S. M. Co. h.  
Mary A. wid. James, h. 43 Abbott  
Mary E. wid. David, died Feb. 20, 1906  
Nellie, domestic, b. 8 Pond  
Ralph S. stenographer, U. S. M. Co. rms. 42 Pond  
Richard, laborer, b. 16 Agate  
William H. h. 42 School  
see Walsh [b. r. 19 Essex  
Wells Frances E. bookkeeper, 186 Cabot,  
**WELLS J. BLAISDELL**, interior painter, 30 Bisson, h. do. See page 801 [ington  
Kate L. wid. Charles A. h. 39 Wash-  
Sadie W. b. 39 Washington [at Lynn  
S. Albert, tailor, 281A Cabot, rms.  
Welt William, foundryman, rms. S. A. Gilmore's, Glidden  
Wendell James E. carpenter, H. B. Wallis & Son, h. at Salem  
Wenham Lake Ice Co. ice house, Enon at Wenham lake  
Wentworth Chester F. rem. to Danvers  
Frank P. shoe laster, h. 20 Winthrop ave. [Park  
Helen J. Mrs. shoe worker, h. 152  
Joseph E. laborer, h. 105 Stanley  
Mabel Mrs. (Lynn), s. r. Crescent ave.  
Wentz Daniel B. (Phila. Pa.), s. r. Hale cor. Thissell, P. C.  
Wentzell David, b. Wentzell ave.  
Joseph H. hairdresser, 95 Cabot, b. 12 Highland ave.  
Willam B. veterinary surgeon, Wentzell ave. h. do. [b. do.  
Wernery Augustus, driver, r. 60 Pleasant,  
Wesley John, rem. to Danvers [Bridge  
Wessel George W. boxmaker, h. 183  
West George A. driver, 4 Washington, b. 271 Cabot  
Lucy A. h. 271 Cabot

Prices as low as the lowest,  
Quality — Nothing Better.

**THE PICKETT COAL CO.,**  
15 Water and 166 Cabot Streets.

Our Satisfied Customers Are Our Best Advertisers.  
**F. C. MAUDE COMPANY,** Cash or Credit.

WESTERN.	[Beverly.]	WHITE.	691
Western Union Telegraph Co. 162 Cabot, Bev. Farms R. R. station; and Pride's R. R. station.		Whitaker F. Herbert, musician and leader, Whitaker's Orchestra, 7 Arthur, h. do.	
Westhaven Marcus I. mngr. 91 Cabot, b. 15 Bisson [Pond]		<b>WHITAKER'S ORCHESTRA</b> , F. Herbert Whitaker, leader, 7 Arthur. See page 1330	
Weston Elizabeth D. wid. Gilbert P. h. 8 Gertrude, clerk, 240 Cabot, b. at Hamilton [Pond]		see Whittaker	
Gilbert D. clerk (119 Milk, B.), b. 8		Whitcomb Austin, pres. Whitcomb-Carter Co. 186 Cabot, h. 7 Endicott	
Henry C. Mrs. (Boston), s. r. off Hale n. Hart, B. F. [8 Pond]		<b>WHITCOMB-CARTER CO.</b> (Austin Whitcomb, pres.), hardware, agricultural tools, seeds and shoe findings, 186 Cabot. See foot lines	
Mary E. clerk (State House, B.), b. Sarah E. clerk (S.), b. 8 Pond		Frank A. teamster, h. 195 Elliott	
Wetherbee Reuben D. machinist, U. S. M. Co. h. at Marblehead		John M. (Eastern Shoe Co.), 184 Cabot, b. 7 Endicott	
Whalen Edward, laborer, b. 623 Hale, P. C. [28 Beckford]		Maud M. teacher of violin, b. 13 Lov-	
James, engineer, B. & M. R. R. h. John, foreman, Connolly Bros. b. Beverly Farms House		Willis C. salesman, 186 Cabot, b. 7 Endicott [House]	
John A. rem. to Dover, N. H.		White Andrew P. shoemaker, b. Cabot	
Joseph T. machinist, h. 16 Dane		Annie M. clerk, 309 Cabot, rms. 307 do.	
Martin J. electrician, b. 27 Vestry		Arthur, laborer, b. 42 Colon [ton	
Wharf Addie A. b. 35 Washington		Bridget T. domestic at 23 Washing-	
hearty Patrick, morocco dresser, b. 20 Summit ave. [h. 728 Hale]		Charles P. laborer, h. 32 Roundy	
Wheelen Thomas F. mngr. 10 West,		Clara E. wid. Stephen D. h. 96 Dodge	
Wheeler Charles (Cambridge), s. r. Foster near Standley		Cynthia M. housekeeper at 296 Cabot	
Harry R. jeweler (S), h. 12 Home		Edmond, carpenter, h. 126 Water	
Wheelock Wesley F. shoe cutter, h. 5 Budleigh ave.		Frank, machinist, rms. S. A. Gilmore's, Glidden	
Whitfield W. carpenter, b. 5 Budleigh ave.		Frank A. h. 90 Dodge [Washington	
Wheelwright Arthur (Boston), s. r. Paine ave. P. C.		Frank W. McKay stitcher, h. 9	
Emma N. wid. Charles A. h. 252A Cabot [P. C.]		Franklin P. shoe repairer, 48 1-2 Elliott, h. 17 Edwards	
John W. (Boston), s. r. Paine ave.		Fred C. machine operator, b. 32 Roundy [pect	
Whelan L. E. Mrs. nurse, b. 22 Roundy		Frederick W. shoemaker, b. 7 Prospect	
Whelpley Ella B. Mrs. b. 23 Thorndike		Georgianna J. wid. Frederick, h. 7 Prospect [at Danvers	
Whidden Fannie M. wid. Stephen H. h. 7 Highland ave. [gress		Herbert J. dept. mngr. 240 Cabot, h. Herbert J. rem. to Tacoma, Wash.	
Flora J. wid. James S. h. 4 Con-		Henry R. shoemaker, h. 7 Ives	
Harry A. supt. gypsy moth com. s. r. Crescent ave.		Jennie E. b. 7 Prospect	
J. Ernest, shoe packer, b. 4 Congress		Jeremiah, rem. to Wenham	
Sidney G. machinist, h. 39 Bow		John, laborer, b. 623 Hale, P. C.	
Thomas, emp. U. S. M. Co. b. 68 Dane [Salem]		John, piper, h. 126 Water	
Whipple Arthur, clerk, 278 Cabot, h. at Charles E. teamster, h. 12 Arthur		John A. clerk, 167 Cabot, b. 331 do.	
Frank L. carpenter, h. 60 Dane		Julietta F. wid. Joseph F. shoe-stitcher, rms. 32 Bow	
F. Roland, clerk, 164 Cabot, b. 60 Dane		Katherine M. teacher, Hardie school, b. 10 McKinley ave.	
Henry D. treas. The F. E. Houghton Co. h. at Peabody		Leslie M. carpenter, h. 42 Colon	
<b>WHIPPLE ORRIN E.</b> milk dealer, 202 Bridge, h. do. See page 792		Margaret, cook at 79 Lothrop	
Roger, trav. salesman (B.), h. 22 Bartlett		Margaret E. wid. Arthur. nurse, b. 160 Park [B. F. b. at Salem	
		Mary E. (White & Masters), 18 West,	
		Martha J. wid. William F. rem. to Salem	
		Mary J. shoeworker, b. 43 Stone	

PITMAN & BROWN CO., Do much to increase the value of GOOD MATERIALS Such as DOORS 9 & 11 Washington St., SALEM, building by making and selling PAINTS, Etc.

**Best Georges Creek Cumberland Coal** For Steam and Smithing Purposes.  
**SPRAGUE, BREED & BROWN CO.,** Telephone. **BEVERLY.**

# Joseph B. Menke

Wedding, Birthday and Fancy Ornamented Cake a specialty.  
139 CABOT ST., BEVERLY.

Ask your Grocer for DIRIGO CREAM

692

WHITE.

[Beverly.]

WILLIAMS.

White & Masters (Mary E. White and Carrie W. Masters), dry goods, 18 West, B. F. [pect  
Nellie F. shoestitcher, b. 7 Prospect  
Nellie M. teacher, Prospect school, b. 10 McKinley ave.  
Samuel, farmer, b. 96 Dodge  
Samuel L. h. 42 Washington

**WHITE SAMUEL P.** lawyer 153 Cabot, rm. 5 and (60 State, B.), h. 42 Washington. See page 1362

Whitefield L. Mrs. (Chicago), s. r. 87 Lothrop [8 Home

Whitehead Ernest, clerk, U. S. M. Co. h.

Whitehouse Abbie S. h. 19 Briscoe  
Frank B. gardener, h. 13 Neptune  
George A. laborer, h. 4 May  
Michael, h. 197 Hale [chester

Whiteley Alexander E. rem. to Man-  
Amelia E. b. 16 Charnock  
Francis W. tinsmith, b. 16 Charnock  
George F. electrician, b. 16 Charnock

Whiting Ephraim (Marshall & Moulton Express Co.), h. 23 Broadway, s. r. 10 Lakeview ave.  
John, baker, 20 Lovett, b. at Salem  
Thomas F. (Marshall & Moulton Express Co.), h. 312 Cabot [House

Whitman Ernest, carpenter, b. Cabot  
George N. foreman carpenter, h. 30 Ocean  
Harold, shoe cutter, rms. 18 Pleasant

Whitmarsh Alice E. h. 24 Thorndike  
Martha, b. 7 Highland ave.  
Sarah L. h. 24 Thorndike

Whitney Anna L. h. 12 Washington  
Charles F. supervisor of drawing, public schools, h. at Salem [do.  
Charles G. carpenter, 73 Conant, h.  
C. Ray, rem. to Woonsocket, R. I.  
Fred W. painter, b. 22 Roundy  
Hugh, h. Grover n. Dodge  
Margaret, h. 12 Washington

Whittaker Addie A. shoe operative, h. 15 Madison ave.  
Bertha A. h. 15 Madison ave.  
Darwin, b. J. R. Drugan's, Conant see Whittaker

Whittemore Anna M. wid. James W. h. 12 Livingston ave.  
Charles A. painter, b. 105 Elliott  
Chester L. clerk (B.), h. 12 Livingston ave.  
George W. upholsterer (240 Bridge, S.), h. 105 Elliott  
Harry E. gardener, b. 105 Elliott  
Percy R. driver, b. 105 Elliott

Whitten Herbert, rem. to Rhode Island

Whittier Edwin R. machinist, h. 14 Swan ave.  
Grace, b. 188 Hale

**WHITTIER JAMES**, landscape architect, and propr. North Shore Ferneries, 188 Hale, h. do. See page 807  
Mabel E. clerk, b. 14 Swan ave.  
Mary, wid. James, h. 188 Hale  
Sarah C. Mrs. bakery, 14 Swan ave. h. do. [14 Chapman  
William L. foreman, 121 Rantoul, h.

Wiesnieski James, farm hand, b. Cherry Hill Farm [9 Atlantic ave.

Wiggin Everett, emp. U. S. M. Co. rms.  
George E. carpenter, h. 14 Bridge  
Louis, painter, F. H. Crosby, h. at Danvers [tic ave.  
Norris L. machinist, rms. 9 Atlantic  
Oliver G. rem. to Lynn

Wightman George, farmer, h. 442 Essex  
George jr. heel maker, h. 442 Essex  
Herbert, teamster, b. 442 Essex  
John A. (Wightman & Crowell), 215 Rantoul, h. 18 Swan ave.  
& Crowell (John A. Wightman and William B. Crowell jr.), wheelwrights, 215 Rantoul [66 Dane

Wilde A. Lilla, teacher, High school, b. Elizabeth, nurse, rms. 31 Broadway

Wildes George A. shoe heeler, h. 12 Kernwood ave.  
George E. drug clerk, 128 Cabot, b. 12 Kernwood ave. [ave.  
Susie F. student, b. 12 Kernwood

Wiley see Wylie [Edwards st. ct.

Wilkins Blanche M. shoe stitcher, b. 2  
B. Frank, clerk (191 Essex, S.), h. 129 Dodge [Lennox  
Eugene A. trav. salesman, h. 12  
George W. rem. to Salem  
L. Frank, foreman, h. 27 Lovett  
Norman F. pressman (S.), b. 27 Lovett [pect  
Walter, machinist, h. r. 13 1-2 Prospect  
Walter W. laborer, h. 30 Pond

Wilkinson Cora D. Mrs. housekeeper at 21 Cross [10 Judson  
Frank, draughtsman, U.S.M.Co. rms.  
George, machinist, h. 19 Pleasant  
John, laborer, h. 7 Porter  
John W. laborer, b. 7 Porter  
Maria, died Dec. 3, 1905  
Zavilla M. wid. T. Harry, h. 31 Beckford [Hardy

Willard Clarence H. tool maker, b. 1  
Lewis H. foreman, U. S. M. Co. h. 1 Hardy

Wiley-Gibson Co. hay, straw, grain, and feed, 711 Hale, B. F.  
see Wylie

Williams Alfred, stone mason, h. 77 Haskell n. Everett, B. F.  
Alice B. wid. Harry S. h. 24 W. Dane

If your Horse is out of condition use the Original J. T. Brown's Worm and Condition Powder. Manufactured by BEVERLY CHEMICAL & SUPPLY COMPANY  
Josiah B. Brown, Manager, 3 Galloupe Avenue, Beverly, Mass.

We sell only the best Watches and Jewelry at a fair price. Credit cheerfully given.

to reliable persons

F. C. MAUDE COMPANY, BEVERLY.

WILLIAMS.	[Beverly.]	WILSON.	693
Williams Anna B. bookkeeper, 63 Federal, b. 151 1-2 Rantoul		Williams Robert A. emp. U. S. M. Co. h. 12 Congress	
Anna Mrs. b. Crescent ave.		Robert P. carpenter, b. 141 Hart, B. F.	
Augustus, rem. to Jamaica		Rose E. wid. Robert P. b. 15 High, B. F.	
Bessie M. clerk, 10 Oak, b. end Vine ct. B. F.	[ct. B. F.]	Theron, shoemaker, h. 11 Burton av.	
Calvin L. police officer, h. 9 Vine		Winnie M. principal, Farms school, b. 33 Bow	
Caroline F. wid. Adoniram J. h. 105 Corning	[way]	Williamson Franklin W. plumber, 245 Cabot, h. 4 Harrison ave.	
Charles, machinist, rms. 34 Broad-Salem		Walter M. machinist, h. 26 Balch	
Charles N. h. 125 Water	[Essex]	William, laborer, h. 25 Woodbury	
Clara H. teacher, High school, b. 68		Willing Richard, baker, rms. 105 Rantoul	
David A. foreman, 55 Bow, h. 4 1-2 Essex		Willoughby J. Albert, dye sinker, h. 44 Pleasant	
Edward A. rem. to Salem		Wilson Alice L. N. Mrs. stenographer, 7 Water, b. 43 Federal	
Edward K. b. 132 Rantoul		Arthur C. painter, b. 14 Walnut ave.	
Elsie B. shoe worker, b. 24 W. Dane		Arthur J. H. tel. inspector, 147 Cabot, rms. 23 Hale	
Emily O. (Baltimore), s. r. 264 Hale		Augustus (Salem), s. r. Crescent ave.	
Estelle M. clerk, 38 Lovett, b. 335 Cabot	[B. F.]	Bessie P. student, b. 36 Washington	
Ezra P. mason, h. 13 High n. Hale,		Charles E. shoe cutter, h. 610 Cabot	
Fannie M. bookkeeper, 4 High, b. 77 Haskell, B. F.		Charles W. rem. from city	
Frank A. bookkeeper, Publicover Bros. b. 9 Vine ct. B. F.		Edith S. teacher, South School, b. 36 Washington	
Fred, gardener, h. 141 Hart byd. Greenwood ave. B. F.		Emma A. wid. George O. P. dress maker, 4 McKinley ave. b. do.	
Frederick, h. 32 Dane		E. Carroll, clerk (S.), b. 610 Cabot	
George S. carpenter, h. 117 Hart byd. Greenwood ave. B. F.		Ezekiel, draughtsman, U. S. M. Co. rms. 14 Atlantic ave.	
Guy C. painter, h. 129 Hart byd. Greenwood ave. B. F.		Frank L. carpenter, b. 9 Cedar	
Hattie Mrs. rem. to Melrose		Fred (J. T. Wilson & Son), 635 Hale, P. C. b. at Nahant	[Dane]
Howard P. carpenter, b. 129 Hart byd. Greenwood ave. B. F.		Frederick R. police officer, h. 26 W.	
Issachar H. engineer, B. & M. R. R. h. 34 Thorndike ave.		George F. supervisor of music, public schools, h. at Wakefield	
James L. machinist, h. 38 Roundy		Henry F. shoemaker, b. 23 Pleasant	
Joanna E. wid. Alvin, h. 335 Cabot		Howard P. clerk, U. S. M. Co. b. 43 Federal	
John F. shoe cutter, b. 47 Railroad ave.	[School]	Jacob H. h. Crescent ave.	
John H. machinist, U. S. M. Co. h. 1		John, shoecutter, h. 36 Washington	
John N. shoe cutter, b. 125 Water		John M. L. rem. to Salem	
John W. brakeman, h. 321 Cabot		Joseph A. clerk, 240 Cabot, b. 34 Broadway	[Baker ave.]
Joseph H. mason, h. 132 Rantoul		Joseph A. emp. U. S. M. Co. h. 44	
Joseph H. 2d, clerk (B.), b. 34 Thorn-dike ave.		Joseph T. (J. T. Wilson & Son), 635 Hale, P. C. h. at Nahant	
Joseph P. mason, h. 151 1-2 Rantoul		WILSON J. COLBY, painter, 636 Hale n. Haskell, P. C. h. at Nahant. See page 789	
Julia A. shoe worker, b. 19 Linden ave.		WILSON J. T. & SON, (Joseph T. and Fred), carpenters and builders, 635 Hale n. Haskell, P. C. See page 784	
Laura, tailoress (S.), b. 32 Dane		Louisa S. wid. George A. b. 14 Enon	
Lewis G. clerk, 776 Hale, h. 22 Hart		Lydia A. b. 36 Washington	
Lydia E. wid. Charles, h. 129 Hart byd. Greenwood ave. B. F.		Moses E. h. 658 Cabot	
Mabel J. clerk, 210 Cabot, b. 105 Corning		Peter, laborer, h. 9 Cedar	
Marion P. shoe worker, b. 24 West Dane		Robert G. machinist, h. 12 Summer	
Robert, carpenter, b. 141 Hart, B. F.			

SPECIAL FACILITIES FOR FILING ORDERS by MAIL have done considerable toward distributing good PAINTS, WINDOWS, etc. PITMAN & BROWN CO., 9 & 11 WASHINGTON ST., SALEM.

## REAL ESTATE

Bought, Sold, Exchanged, Mortgaged or Insured by  
 Tel. Con. William L. Wood, 71 Rantoul St.

We solicit your  
orders for

**COAL**

None too large, none  
too small for our  
careful attention.

**JOHN GIRDLER,**  
BEVERLY.

**DIRIGO CREAMERY COMPANY.**  
SULTANA ROLLS, PEACH ROLLS AND MOUSSES,  
65c PER QUART, \$2.00 PER GALLON.

694

WILSON.

[Beverly.]

WOODBERRY.

Wilson Ruth D. wid. Joseph, h. 36 Wash-  
ington  
Sarah C. Mrs. cook at 89 Rantoul  
Wilbur N. carpenter, rms. 44 Federal  
William. emp. Gypsy Moth Com. b.  
Park Hotel  
William, shoemaker, h. 17 Agate  
Winchell Fred J. machinist, h. 280 Cabot  
Howard V. foreman, U. S. M. Co. h.  
282 Cabot  
Winchester Bernice L. b. 5 Chestnut  
Daisy F. rem. to Danvers  
James D. shoelaster, h. 5 Chestnut  
Richard H. rem. to Danvers  
William D. rem. to Danvers  
Winer Charles, shoemaker, b. 67 Park  
Dora, laundress, b. 67 Park  
Jacob, tailor, b. 26 West, B. F.  
Winslow Edward, student, b. 25 Hale  
**WINSLOW HERBERT F.** real estate,  
244 Cabot and (33 Broad, B.), h.  
551 Cabot. *See bus. dir'y opp.*  
*real estate*  
Mabel G. b. 25 Hale  
Sidney W. pres. U. S. M. Co.; mgr.  
36 Cabot; also pres. Bev. Gas  
and Electric Co. h. 25 Hale  
Sidney W. jr. h. 25 Hale  
Winifred, teacher, Cove school, b. 62  
Lovett [27 Swan ave.  
Winters Harry, foreman, U. S. M. Co. b.  
Wise George H. apprentice, b. 78 McKay  
Wiseman George, gardener, h. 31 Haskell  
nearly opp. Pride's Hill rd. B. F.  
George E. brakeman, B. & M. R. R.  
b. 31 Haskell, B. F.  
James L. clerk (B.), b. 31 Haskell  
Margaret C. rem. to Salem  
Witham Alice E. clerk, Bev. Farms, P.  
O. b. 807 Hale, B. F. [toul  
Charles H. A. shoemaker, h. 14 Ran-  
Wittenhagen John J. shoefinisher, h. 31  
School  
Margaret M. domestic at 40 Stone  
Michael H. laborer, also reserve po-  
lice officer, b. 19 1-2 School  
Rudolph F. teamster, r. 60 Pleasant,  
h. 20 Rantoul  
Wolfe John M. rem. from city  
William H. dept. mngr. 240 Cabot,  
h. 299 do.  
Wood Aletta R. b. 35 W. Dane  
Annie L. b. 46 Charnock  
Bina B. shoe stitcher, b. 25 Wallis  
Carrie L. b. 46 Charnock  
Charles E. laster, h. 786 Cabot  
Chester G. baker, b. 16 Charnock  
Eleanor V. shoeworker, b. 9 Jackson  
Francis E. bookkeeper, 98 Park, b.  
19 Livingston ave. [Odell ave.  
Frank E. emp. U. S. M. Co. rms. 26

Wood George A. (G. A. Wood & Co.), 59  
Broadway, h. 35 W. Dane  
G. A. & Co. (George A. Wood), shoe  
mnfrs. 59 Broadway  
George F. (Wayside Greenhouse),  
105 Hart byd. Greenwood ave.  
h. 107 do. B. F. [Jackson  
George W. clerk, 207 Cabot, b. 9  
Henry A. grocer, 167c Rantoul, h.  
167B do.  
Herbert G. machinist, h. 6 Charles  
Irvin R. student, b. 19 Livingston  
ave.  
John M. musician, h. 19 River  
Joseph, machinist, b. 46 Charnock  
**WOOD J. ELMER,** automobile and  
bicycle dealer and repairer, 106  
and 112 Rantoul, h. 38 Central.  
*See head lines*  
Lawrence E. gen'l supt. 59 Broadway  
b. 35 W. Dane  
Lillian P. music teacher, 221 Cabot,  
b. 35 W. Dane  
Lizzie K. wid. George W. h. 9 Jack-  
son [nock  
Louisa L. wid. Edgar O. h. 16 Char-  
Martha, wid. John jr. h. 6 Hancock  
Robert, teamster, h. 19 Livingston  
ave.  
Robert H. h. 46 Charnock  
Ruth, student, b. 35 W. Dane  
Sarah F. b. 46 Charnock  
Thomas G. farmhand, b. J. L. Car-  
ten's, Colon  
Will C. machinist, b. 9 Jackson  
William E. machinist, h. r. 19 Lin-  
den ave.  
William H. treas. W. F. Plummer  
Drug Co. h. 28 Abbott  
**WOOD WILLIAM L.** (Beverly Loan &  
Trust Co.), also real estate and  
insurance, 71 Rantoul, h. 10  
Winthrop ave. *See foot lines*  
Woodberry Abbie T. stenographer (B.),  
b. 53 Cabot  
Alice G. b. 14 Roundy  
Andrew E. b. 150 Hale [Bartlett  
Charles, trav. salesman (B.), h. 28  
Charles A. shoemaker, b. 150 Hale  
Charles D. lawyer (Delta bldg. B.),  
b. 28 Bartlett [Hale, b. do.  
Clara Swasey Mrs. voice culture, 24  
Clifford R. shoemaker, h. 6 Bay  
Edgar E. gardener, h. 11 Cedar  
Elizabeth L. b. 28 Bartlett  
Ella F. b. 11 Ober  
Ella L. cashier (B.), b. 25 Cross  
Elliott F. gardener, b. 1 Woodbury  
Elthan, h. 11 Ober  
Emma A. wid. James M. b. 620 Cabot  
Emory P. mason, b. 170 Hale

**THE PICKETT COAL CO.,**  
15 Water and 166 Cabot Streets.

**Coal, Wood, Cement, Lime,**  
**Sand and Hair.**

Latest Styles in Clothing and Jewelry. Cash or Credit  
**F. C. MAUDE COMPANY, BEVERLY.**

WOODBERRY.	[Beverly.]	WOODBURY.	695
Woodberry E. Clifton, florists' asst. (S.), b. 1 Woodbury		Woodbury Alvah, gardener, h. 19 Lovett	
Frank, b. 36 Essex [B. F.]		Alvah B. janitor, Endicott and Pea- body bldgs, h. 95 Essex	
Frank L. meat cutter, b. 36 West,		Anna W. wid. Luther, b. 127 Hale	
Fred R. clerk, 278 Cabot, h. 620 do.		Annie, b. 53 Hale	
George E. h. 36 Essex		Arthur A. painter, h. 250 Hale	
Harriet A. h. 6 Winter [Gage]		Arthur F. foreman, 53 Rantoul, h. 37 Wallis	
Hattie A. Mrs. housekeeper at 5		Arthur H. teacher (B.), h. 269 Cabot	
Helen C. h. 6 Winter		Arthur P. clerk, 160 Cabot, h. 2 Har- rison ave.	
Henry E. jeweler, b. 36 Essex		Asenath O. b. 167 Hale	
Henry F. (Woodberry Milk Co.), 400 Cabot, h. do.		Augusta, b. 13 Washington	
<b>WOODBERRY HORACE W.</b> (The Pickett Coal Co.), 15 Water and 166 Cabot, h. 53 do. <i>See foot lines</i>		Bertram T. student, b. 285 Cabot	
Howard F. carpenter, h. 231 Hale		Byron W. student, b. 72 Lothrop	
James G. b. 150 Hale		Carrie, wid. George H. forewoman, 39 Park, h. at Salem	
Jeremiah T. h. 150 Hale [Hale]		Carrie M. wid. Louis A. b. 285 Cabot	
Jeremiah T. jr. shoemaker, h. 149		Charles E. clerk (33 Summer, B.), b. 8 Judson	
John C. h. 95 Essex		Charles H. clerk, 126 Rantoul, h. 37 Bartlett	
John C. fisherman, b. 95 Essex		Charlotte C. Mrs. nurse, h. 24 Chase	
John E. h. 1 Woodbury		Chester, gardener, b. Jacob Wood- bury's	
John H. shoecutter, h. 36 West, B. F.		Dwight A. student, b. 634 Cabot	
John L. clerk, 30 West, b. 36 do. B. F.		Elizabeth, wid. Henry, rem. to Wor- cester [tic ave.]	
John W. shoebuffer, b. 1 Woodbury		Elizabeth K. wid. Myron, h. 30 Atlan- Elsie, b. Woodland ave.	
Josephine H. wid. Joseph T. rem. to Salem		Elsie K. teacher (Northbridge), b. 30 Atlantic ave.	
Laura G. clerk (B.), b. 28 Bartlett		Elsie O. b. 167 Hale	
Lawrence L. trav. salesman (S.), h. 32 Thorndike ave. [bury]		Emily F. wid. Rufus H. h. 167 Hale	
L. Gertrude, shoestitcher, b. 1 Wood-		Ethel B. milliner, b. 27 Prospect	
Margaret P. b. 53 Cabot		Fannie M. wid. William M. b. 27 Prospect [Lovett]	
Maria K. b. 11 Ober		Fannie S. wid. Nathaniel W. h. 53	
Mark A. b. 87 Hale		Frank 2d, driver, h. 6 Columbus ave.	
Marshall, carpenter, b. 36 West		Frank A. farmer, h. 634 Cabot	
Mary, b. 32 Thorndike ave.		Frank P. painter, H. M. & R. E. Hodgkins, h. at Gloucester	
Mary A. bookkeeper, 59 Rantoul, b. 170 Hale		Fred P. driver, B. F. D. h. Hale n. Pickett's ct. B. F.	
Mary G. b. 36 Essex [Dane]		George A. died Aug. 11, 1905	
Mary L. teacher, South school, b. 15		George W. shoe laster, h. 8 Judson	
<b>WOODBERRY MILK CO.</b> (H. F. Wood- berry) 400 Cabot, h. do. <i>See page 793</i>		George W. 2d, care taker, Marine Park, h. 132 Lothrop	
Nellie K. clerk, 38 Lovett, b. 1 Woodbury [Cross, h. 11 do.]		Harry C. clerk, b. 634 Cabot	
Richard A. carpenter and builder, 7		Henrietta, h. 106 Corning	
Sarah C. b. 36 Essex [Dane]		Henry S. market gardener, Wood- land ave. h. do.	
Sarah E. wid. Charles F. b. 12 West		Hezekiah O. pres. Woodbury Shoe Co. 40 Rantoul, h. 13 Washington	
Sarah F. wid. Alfred R. h. 141 Hale		Horace A. engineer, 135 Park, h. 30 Dane [do.]	
Sarah L. b. 39 Bartlett		Horace P. groceries, 123 Hale, h. 127	
S. Walter, police officer, h. 25 Cross		Ira V. b. 72 Lothrop	
Timothy W. carpenter, h. 170 Hale		Jacob H. foreman gardener, h. off Hart byd. Greenwood ave. B. F.	
William H. driver, 4 Wash. h. 12 W. Dane		James E. express, 13 School, h. do.	
William W. milkman, b. 11 Ober			
Woodbury Aimie A. teacher, Pleasant View school, b. 85 Hale			
Albert F. shoecutter, h. 27 Home			
Alice B. boxmaker, b. 13 School			
Alonzo O. bookkeeper, 15 Water, h. 9 Willow			

When a man tells you that his house is better because the doors,  
 windows, blinds, paints, etc., used were bought of us he is right.  
 You will know it if you do likewise.

**PITMAN & BROWN CO., SALEM, MASS.**

**SUSQUEHANNA COAL. SPRAGUE, BREED & BROWN CO.**

Free From Slate and Dust.

Telephone.

BEVERLY.

**BROWN BREAD AND BEANS every Saturday at  
JOSEPH B. MENKE'S, - 139 Cabot Street, BEVERLY.**

Telephone your order to the, **Dirigo** if you wish the best Ice cream & Ices.

696

WOODBURY.

[Beverly.]

YOUNG.

Woodbury Jennie F. teacher of stenography and typewriting, 53 Lovett, b. do.

Jesse F. carriagessmith and horse-shoer, r. 5 Woodbury, h. 5 do.

John H. B. machinist, b. 95 Essex

Joseph A. h. 115 Hale

Julia F. wid. Jacob A. h. 634 Cabot

J. Frank, printer, 58 Railroad ave. b. Wallis

Levi J. (Millett, Woodbury & Co.), 61 Rantoul; also (F. A. Seavey & Co.), 40 do. h. 25 Atlantic ave.

Louis W. machinist, b. 285 Cabot

Louisa, h. 268 Cabot

Luther, gardener, h. 34 Abbott

Lydia D. wid. George A. h. 22 Federal

Lyman, died Dec. 19, 1905

Mabel F. boxmaker, b. 13 School

May F. stenographer, b. 7 Linden

Melville (Millett, Woodbury & Co.),

61 Rantoul; also (F. A. Seavey & Co.), 40 do. and propr. The

Highland, h. 72 Lothrop

Nancy B. wid. Henry P. b. 37 Bart-

lett [55 Rantoul, h. 134 Balch

Nelson W. (C. P. Lefavour Shoe Co.),

**WOODBURY NETTIE F.** boarding

school, 167 Hale, b. do. See page

772 [ton

Orpheus L. student, b. 13 Washing-

Orville H. clerk (B.), h. 53 Lovett

Roland P. mngr. 123 Hale, h. 119 do.

Rufus H. treas. Woodbury Shoe Co.

40 Rantoul, b. 167 Hale

Samuel F. engineer, h. 8 Myrtle

Shoe Co. H. O. Woodbury, pres. shoe

mnfrs. 40 Rantoul

Stephen A. h. 85 Hale [lett

Susan B. shoe worker, b. 37 Bart-

Thomas, foreman, 40 Rantoul, h. 167

Hale [toul

Thomas B. shoe laster, b. 156 Ran-

Thomas I. laborer, h. 24 Chase

Walter H. foreman, 39 Park, b. 41

Charnock

Willard P. physician (B.), b. 167 Hale

William K. music teacher, 6 Dane,

h. do. [Milton

Woodman Charles E. machinist, h. 6

Emily F. stenographer (B.), b. 28

Charnock [Charnock

Frank H. purser (N. Y.), b. 28

Henry F. h. 28 Charnock [nock

Mary G. teacher (B.), b. 28 Char-

Raymond P. cashier (N. Y.), b. 28

Charnock [6 Milton

Sarah E. wid. Edward S. tailoress, b.

Woodruff George W. stableman, 15 Win-

throp ave. rms. do.

Woods John V. rem. from city

Woolworth F. W. & Co. Five and Ten Cent Store, 226 Cabot

Worcester Olive, wid. David, h. 20 Cliff

Workman Robert W. boxmaker, b. 56

Bridge [Hale

Works Alice G. clerk, 38 Lovett, b. 124

William H. machinist, h. 16 Fayette

Wormell Kittie J. machine oper. h. 334

Cabot [Cabot

Wormwood Margaret L. Mrs. b. 303

Perley G. carpenter, b. 4 Dearborn

ave. [ave.

Samuel, carpenter, h. 4 Dearborn

Worrall Annie, rem. to Nova Scotia

Euphemia B. domestic at 6 Wash-

ington

Worthen Hiram, shoemaker, b. 9 Pond

Wotton Beverly J. b. 105 Rantoul

W. Herbert, rem. from city [ave.

Wray Henderson, farm hand, b. Phillips

Wright Charles H. painter, h. 19 River

Daniel W. machinist, h. 7 Judson

James A. fireman, 4 West, rms. do.

James A. plumber, b. 22 Porter

James Asbury, clerk, overseers of

poor, b. 28 Pond

Walter B. painter, h. 22 Pleasant

Wyatt John F. (Wyatt & Trowt), 566

Hale n. P. C. station, h. 568 do.

P. C.

Louisa T. B. wid. Edward E. propr.

Wyatt's Market, 30 West, h. 32

do. B. F.

& Trowt (John F. Wyatt and Charles

H. Trowt), livery, sale and board-

ing stables, 566 Hale n. P. C.

station

Wyatt's Market, Mrs. L. T. B. Wyatt,

propr. provisions, 30 West, B. F.

Wylie George, painter, b. 190 Rantoul

Lillian E. Mrs. dressmaker, 167 B

Rantoul, h. do. [ave.

Willard O. mngr. (B.), h. 31 Pierce

Wyness George, gardener, h. 142 Hale

YASS ANDREW, variety store, 98 Elliott, h. r. 96 do. [Cape Cod

Yates James H. rem. to Cuttyhunk,

Yeaton Artemas S. painter, h. 6 Front

John G. apprentice, b. 6 Front

Yeomans William, foreman, b. 328 Cabot

York Frederick W. tool maker, h. r. 207

Dodge [Essex

Leander T. carpenter, h. Grover n.

Lester V. printer, h. 14 School

Sarah J. wid. Wells, died July 28,

1905

Young Charles T. horse shoer and car-

riage smith, 215 Rantoul, h. 13

Madison ave.

GROCERS: We put up Ammonia to your order, print your name on the label and guarantee it "Standard." BEVERLY CHEMICAL AND SUPPLY COMPANY, Josiah B. Brown, Manager, 3 Galloupe Avenue, Beverly, Mass.



Tone up the quality and we tone up the line of customers. Best goods in stock means best people to buy. Cash or Credit.

**F. C. MAUDE COMPANY,**

**Three Stores.**

YOUNG.

[Beverly.]

ZONCAS.

697

Young Edward E. barber, b. 243 Cabot  
 Elwood, machinist, rms. 320 Cabot  
 Ethel C. shoemaker, b. 4 Mechanic  
 Hiram A. died Feb. 1906  
 John N. carpenter, h. 256 Hale  
 Mary, wid. John H. h. 17 Vestry  
 Oscar D. fireman, Bev. pumping  
 station, h. 71 Enon  
 Younger Harriet F. wid. Maurice B. M.  
 h. 591 Hale, P. C.  
 Joshua, laborer, h. 695 Hale, B. F.

Younger J. Millett, carpenter, b. 591  
 Hale, P. C.  
 Yuill Augustus R. laborer, b. 6 Heather  
 Joseph A. laborer, b. 6 Heather  
 Richard, blacksmith, h. 6 Heather  
 ZAMPELLO JAMES, foreman, Connolly  
 Bros. also grocer, 17 Hart, B. F.  
 h. Hale n. Haskell, P. C.  
 Zelinsky Nicholas, junk, 67 Park, h. do  
 Zoncas Beatrice, wid. Napoleon, b. 37  
 W. Dane

**A MAN** can do nothing better than paint his house with **LOWE BROS.** "HIGH STANDARD" PAINTS. PITMAN & BROWN CO. SALEM.  
 Send for Color Cards and Prices.

**Beverly Loan Co.**

Money loaned on Horses, Carriages  
 Furniture, Pianos, Organs, Etc.  
 Telephone. 71 Rantoul Street.

**Motor Boats**

**FRED A. NAGEL,**

21 CROSS ST.; 146 HALE ST., BEVERLY, MASS.

174 Rantoul Street,  
Beverly, Mass.

**THOMAS F. DELANEY,**  
**APOTHECARY**

Pure Drugs and Chemicals, Tooth, Hair and Nail Brushes,  
es, Palmer's Perfumes and Hudwort's Sachets. \* \*

Cor. CABOT and ABBOTT STS. BEVERLY, MASS.

Telephone 29-3.

ARTHUR J. GADBOIS,

**Beverly Business Directory**

This enterprising and accessible city, located on the picturesque "North Shore," incorporated as a town in 1668 and as a city in 1894, is 18 miles from Boston, and a forty minutes' ride on the eastern division of the Boston & Maine Railroad. It is very attractive, either as a place of business or residence. The population is about 14,000. It is connected with Salem and Boston by nearly forty trains a day, and with Salem, Gloucester and adjoining towns by well equipped street railways. The most important industry is the manufacture of women's and children's shoes, which is carried on to a very great extent. Many other important and successful manufacturing concerns are located here. The Board of Trade is pursuing a very liberal and public spirited policy by the erection of buildings suitable for manufacturing purposes, and by other means calculated to induce capitalists and mechanics to locate here and take advantage of the business facilities so abundantly presented.

Houses Built to Suit Purchaser.

**Agricultural Tools.**

**WHITCOMB-CARTER CO.** 186 Cabot. (See foot-lines.)

**Ammonia.**

**BEVERLY CHEMICAL AND SUPPLY CO.** 3 Galloupe ave. (See foot lines.)

**Antique Furniture.**

**ALMY, BIGELOW & WASHBURN INC.,** 240, 242 and 244 1/2 Cabot and 1 and 3 Federal; also 188-196 Essex, S. (See back bone.)

**Apothecaries.**

See Druggists.

**DELANEY THOMAS F.,** 207 Cabot. (See page 698)

**PLUMMER W. F. DRUG CO.,** 248 Cabot and 85 and 212 Rantoul. See head lines.

**VARNEY FRED W.,** 1 West. B. F. See page 805.

**Architects.**

Harmon William H., 7 Bisson.  
**SWAN GEORGE,** 7A Wallis. (See page 773.)

**Art Dealers.**

Brown George P. & Co., 38 Lovett.

**Artists.**

See Teachers.

Grey Ada M. Mrs. 156 Cabot.  
Lefavour Effie F. 31 Lothrop.  
Lefavour Laura D. Mrs. 19 Railroad ave.  
Reade Octavia P. Mrs. 17 Lovett.  
Tirrell Addie F. Mrs. 3 Burton ave.

**Asphalt Paver.**

**FITZGIBBON THOMAS,** 173 Cabot. (See page 786)

**EDMUND GILES** sells **POPLUAR SHOES.**

WALKOVER, \$3.50 and \$4.00.  
DOUGLAS, \$3.00 and \$3.50. 154 Cabot Street, - - Beverly, Mass.

# Fred A. Nagel

Manufacturer of PARTS for FOREIGN AND AMERICAN CARS.

21 CROSS ST.: 146 HALE ST., - BEVERLY, MASS.

BEVERLY BUSINESS DIRECTORY.

699

## Auctioneers.

**FORNESS ARTHUR A.** 173 Cabot. (See page 770.)

## Automobile Repairers.

**PECK GEORGE F. MFG. CO.** 174 Rantoul. See foot-lines.

**NAGEL FREDERICK A.** 21 Cross and 146 Hale. (See head lines.)

**WOOD J. ELMER,** 106 and 112 Rantoul. (See head lines.)

## Automobile Supplies.

**NAGEL FREDERICK A.** 21 Cross and 146 Hale. See head lines.

**WOOD J. ELMER,** 106 and 112 Rantoul. See head lines.

## Automobiles.

**NAGEL FREDERICK A.** 21 Cross and 146 Hale. See head lines.

**WOOD J. ELMER,** 106 and 112 Rantoul. See head lines.

## Awnings.

**PHILINTE LEON G.** 45 Water. (See page 801.)

## Bakers.

**BEVERLY FARMS BAKERY AND LUNCH ROOM,** 717 Hale, B. F. See page 808.

**Broussard Charles,** 309 Cabot.

**DIRIGO BAKERY,** 217-219 Cabot. (See page 796.)

**JEPSON FRANK C.** 54 Rantoul. See page 794.

**MARSTON & STURTEVANT,** 278 and 278B Cabot and 1 Pond. (See page 791.)

**MENKE JOSEPH B.** 139 Cabot. (See head lines.)

**Morgan Bros.** 4 Bartlett, 159 Rantoul and 20 Lovett.

**Parker Charles A.** 717 Hale, B. F.

**Sacco Antonio,** 15 Knowlton.

**Skedd Elmer E.** 121 Cabot.

**Smith William R.** 252 Cabot.

**Whittier Sarah C. Mrs.,** (home) 14 Swan ave.

## Balusters, Posts and Rails.

**TUTTLE E. N. & CO.** 38 Cabot. See page 805.

## Bands and Orchestras.

**Beverly Cadet Band,** 152 Cabot.

## Banks.

**Beverly Co-operative Bank,** 155 Cabot.

**BEVERLY NATIONAL BANK,** 175 Cabot c. Thorndike. (See page 771.)

**BEVERLY SAVINGS BANK,** 171 Cabot c. Thorndike. (See page 771.)

## Bay Rum Manufacturers.

**BEVERLY CHEMICAL AND SUPPLY CO.** 3 Galloupe ave. (See foot lines.)

## Bean Pots (Mnfrs.).

**BEVERLY POTTERY,** (E. M. and J. P. Lawrence), Lawrence ct. (See page 805.)

## Bicycle Dealers and Repairers.

**Hamilton Fred A. E.** 151 Rantoul.

**KILHAM JOSEPH F.** 87 Rantoul. See side and foot lines.

**Martin Charles,** 715 Hale, B. F.

**WHITCOMB-CARTER CO.** 186 Cabot. (See foot lines.)

**WOOD J. ELMER,** 106 and 112 Rantoul. (See head lines.)

## Bicycle Enamellers.

**WOOD J. ELMER,** 106 and 112 Rantoul. (See head lines.)

## Bicycle Manufacturers.

**WOOD J. ELMER,** 106 and 112 Rantoul. (See head lines.)

## Bicycle Sundries.

**WOOD J. ELMER,** 106 and 112 Rantoul. (See head lines.)

## Billiard and Pool Rooms.

**Benton's Billiard Parlors,** 141 Cabot.

**BEVERLY SPA,** 142 Cabot. (See page 793)

**Campbell E. F.** 713½ Hale

**Currier C.** 120 Cabot

**Scullin Charles G.** 4 Railroad ave.

## Blacksmiths and Horse Shoers.

**Brown Clarence E.** 53 Dodge

**Dwyer John,** 662 Hale, P. C.

**Guinivan James T.** 80 Water

**Hanson & Marshall,** 6 Vine ct. B. F.

**Leahy William,** 644 Hale n. Haskell, B. F.

**Linehan Timothy J.** 634 Hale, P. C.

**McDONALD CHARLES W.** 30 Water. (See page 805)

**PARKER L. E. & SON,** 115 Park. (See page 798)

**Quigley John,** 257 Hale

**SAWYER ELBRIDGE C.** 126 Rantoul. (See page 769)

**Torrey James A.** 316 Cabot

**Woodbury Jesse F. r.** 5 Woodbury

**Young Charles T.** 215 Rantoul

## Boarding Houses.

See also Hotels, Lodging Houses.

**Aldrich Fannie E. Mrs.** 23 Fayette

**Barry Patrick,** 9 High n. Hale, B. F.

**Campbell Sarah A.** 52 Rantoul

**Cannon Jane Mrs.** 11 Haskell n. Hale, B. F.

**Clematis (The),** 413 Cabot

**Colcord Dell L. Mrs.** 35 Federal

Houses Paid For on Installment Plan. Arthur J. Gabbois, 174 Rantoul St., Beverly, Mass.

# House Lots for Sale

## SOLON LOVETT,

602 Cabot St., or 63 Federal St., BEVERLY.  
Tel. Con.

## ELECTRIC CHARGING PLANT.

21 Cross Street; 146 Hale Street, -- Beverly, Mass.

**Fred A. Nagel,**

700

BEVERLY BUSINESS DIRECTORY.

174 Rantoul Street,  
Beverly, Mass.  
**ARTHUR J. GADBOIS, HOUSES SOLD AND EXCHANGED.**

Currie Frances Mrs. 6 Elliott  
Daviau Joseph, 96 Elliott  
Foley Margaret A. Mrs. 52 Rantoul  
Gannon Thomas J. 205 Cabot  
Gilmore Stephen A. Glidden c. Sturtevant  
Hallissey John, 6 Haskell n. Hale, P. C.  
Hodgdon Mary S. Mrs. 265 Cabot  
**HOTEL CENTRAL**, 7 to 11 Railroad ave. (See page 795)  
Huse Elizabeth F. Mrs. 47 Railroad ave.  
Jennings Harriet E. Mrs. 19 Elliott  
Jepson Frank C. 54 and 54½ Rantoul  
King Annie Mrs. 94 Elliott  
Lindburg Josephine Mrs. 20 Elliott  
Lewis Catherine Mrs. 262 Cabot  
McAchern Bessie Mrs. 23 River  
McCarthy Annie Mrs. 260 Cabot  
McEachern Mary Mrs. 21 Fayette  
Merrill Mary Mrs. 252 Hale  
Quirk Julia Mrs. 35 High c. Haskell, B. F.  
Sheldon Martha R. Mrs. 19 Fayette  
**WALLIS MARY E. MRS.** 176 Cabot

### Boarding School.

**WOODBURY NETTIE F.** 167 Hale. (See page 772)

### Boarding Stables.

**LOW WINTHROP F.** 3 Vine ct. B. F. (See page 736)  
**MAGUIRE & HERRICK**, 3 School. (See page 736)

### Boat Builder.

Sawyer Reuben F. 84 Water

### Boats to Let.

Hannable Harry C. West at West Beach, B. F.  
**PHILINTE LEON G.** 45 Water. (See page 801)

### Boiler Setting.

**DESCHAMPS BENJAMIN S.** 21 Pleasant. (See page 786)  
**FOWLER JOHN C.** r. 35 Pond and 157 Rantoul. (See page 787)

### Booksellers.

**ALMY, BIGELOW & WASHBURN, INC.** 240, 242, 244½ Cabot and 1 and 3 Federal (also 188-196 Essex, S.) (See back bone)

### Bootblack.

Benedict Patsey D. 201 Cabot

### Boot and Shoe Box Mnfrs.

**COPPA W. & CO.** 60 Pleasant. (See page 631)

### Boot and Shoe Dealers.

**ALMY, BIGELOW & WASHBURN, INC.** 240, 242 and 244½ Cabot and 1 and 3 Federal (also 188-196 Essex, S.) (See back bone)  
**CULBERT JAMES A.** 721 Hale, B. F. (See page 799)  
Dudley John F. 165B Rantoul  
**GILES EDMUND**, 154 Cabot. (See foot lines)  
**MAUDE F. C. CO. INC.** 244 Cabot and 37 Elliott (See head lines)  
Socut & Cohen, 94 Cabot  
Standley Andrew, 726 Hale, B. F.  
Webber Harry C., 194 Cabot

### Boot and Shoe Findings.

**WHITCOMB-CARTER CO.** 186 Cabot. (See foot lines)

### Boot and Shoe Linings.

Nagle James W. 55 Broadway

### Boot and Shoe Machinery.

Naumkeag Buffing Machine Association. 36 Cabot  
United Shoe Machinery Co. off Elliott at R. R. track

### Boot and Shoe Makers and Repairers.

Abbott Samuel L. 256 Cabot  
Bovio Nicola, 73½ Cabot  
Cooper Elisha C. 12 Railroad ave.  
Dyer Wilmot G. 8 Essex  
Fielder Woodbury, r. 138 Lothrop  
**GILES EDMUND**, 154 Cabot. (See foot lines)  
McLaughlin William A. 29 Cabot  
Musillo Dominick, 127C Cabot  
Pesce Joseph, 1½ Hale and 281 Cabot  
Raymond Charles M. 134 and 136 Dodge  
Raymond Edwin S. 407 Cabot  
Starr, Levy & Co. 28 West, B. F. and 149½ Rantoul  
Varina Joseph, 19 Union  
White Franklin P. 48½ Elliott

### Boot and Shoe Manufacturers.

Baker J. H. & Co. 39 Park  
Batchelder Charles S. 59 Broadway  
Bell E. F. & Co. 55 Bow  
Beverly Shoe Co. 81 Park  
Blake, Allen Co. 40 Rantoul  
Bray & Stanley, 1 Park  
Carter J. W. Shoe Co. 59 Rantoul  
Criterion Shoe Co. 55 Rantoul  
Eastern Shoe Co. 184 Cabot  
Garden City Shoe Co. 53 Rantoul  
Hassett D. J. & Co. 55 Broadway  
Lefavour C. P. Shoe Co. 55 Rantoul  
Marsters J. A. & Co. 47 Park  
Millet, Woodbury & Co. 40 and 61 Rantoul  
Nugent Bros. 52 Railroad ave.  
Porter Jeremiah L. 58 Railroad ave.  
Seavey F. A. & Co. 40 Rantoul  
Wood G. A. & Co. 59 Broadway  
Woodbury Shoe Co. 40 Rantoul

**Edmund Giles FINE SHOES.**  
154 Cabot Street, -- Beverly, Mass.

**FIRST CLASS STORAGE SERVICE.**  
**FRED A. NAGEL'S, 21 Cross St., and 146 Hale St., - Beverly, Mass.**

BEVERLY BUSINESS DIRECTORY.

701

**CONTRACTOR and BUILDER.**  
**Arthur J. Gadbois, 174 Rantoul St., Beverly, Mass.**

**Boot and Shoe Stitching.**

Dow S. H. & Co. 40 Rantoul

**Boot and Shoe Stock.**

See Inner Soles, Soles and Sole Leather.

**LAWRENCE THOMAS H.** 1 Park c. Pleasant  
 (See page 530)

**Boot and Shoe Trimmings.**

Sawyer Charles H. 58 Railroad ave.

**Bowling Alleys.**

Larcom & Bell, 131 Cabot  
 Star Bowling Alleys, 197 Cabot

**Box Manufacturers.**

Allen George H. 172 Rantoul  
**COPPA. W. & CO.** 60 Pleasant. (See page 531.)  
 Frost Box Co. 36 Cabot

**Box Shooks.**

**COPPA. W. & CO.** 60 Pleasant. (See page 531)

**Bread, Cake and Pastry.**

Poole Lizzie A. Mrs. 43½ Pond

**Brokers.**

**BERNARD F. W. CO.** 222 Cabot. (See back cover)  
**HOUGHTON F. E. CO.** 169 Cabot. (See page 770)  
 Quinlan J. J. & Co. 244 Cabot

**Brown Herb Tablets.**

**OSBORNE GEORGE,** 38 Standley. (See page 1328)

**Builders' Finish.**

**DEXTER SAMUEL R.** 126 Park. (See page 783)

**Butchers.**

Herrick George W. 21 Federal  
 Holden Fred W. 177 Elliott  
 Porter Sylvanus, 61 Conant

**Butter, Cheese and Eggs.**

**CLARKE HARRY W.** 254 Rantoul. (See page 796)  
**FRENCH'S CREAMERY,** 244a Cabot. (See page 792)  
 Kennedy & Co. 146 Cabot  
 National Butter Co. 98 Cabot  
**SPILLER ERNEST P.** 595 Cabot. (See page 791)

**Butter Dealers.**

**SANDERS ROSCOE M.** 18 Beckford. (See page 795)

**Cabinet Makers.**

Colson Lorenzo, 3 Chapman

**Cafe.**

**JEPSON'S CAFE,** 54 Rantoul. (See page 794)

**Canned Goods.**

**MARSTON & STURTEVANT,** 278 and 278B Cabot and 1 Pond. (See page 791)  
**SMALLIE WILLIAM F.** 204½ Rantoul. (See page 791)  
**SMITH FRANKLIN,** 61 Bridge. (See page 791)

**Carpenters and Builders.**

**BROWN CHARLES T.** 104 Bridge. (See page 781)  
 Cann Edgar C. 113 Dodge  
 Cann Wilson S. 5 Herrick  
 Cann & Hurlburt, 133 Rantoul  
 Coffin William E. 165D Rantoul  
**DEXTER SAMUEL R.** 126 Park. (See page 783)  
**DOANE HOWARD A.** Thissell n. Hale P. C. (See page 782)  
**DONKIN J. M. & SON,** 36 Thorndike ave. (See page 782)  
 Edwards Edwin A. 48 Essex  
 Foster J. & Sons, 265 Hale  
**GADBOIS ARTHUR J.** 174 Rantoul. (See side lines)  
**GALLOUPE WILLIAM,** 6 Ober (See page 782)  
 Geary John, 17 Webber ave.  
 Hardy & Day, 2 High cor. Hale, B. F.  
 Hooper James D. Valley, B. F.  
**LOCKE & HART,** off Franklin pl. (See page 777)  
**LYONS GEORGE W.** 96 Park. (See page 782)  
**MACDONALD DANA J.** 505 Cabot. (See page 777)  
**MCNEIL WILLIAM A.** 14 Cabot. (See page 784)  
**MAYBERRY J. ALBERT,** r. 20 Haskell. (See page 781)  
**MOULTON B. H.** 112 Hale. (See page 784)  
 Ober John A. Thissell n. post-office, P. C.  
**OBER PRINCE,** 163 and 363 Cabot. (See page 781)  
**OBERS. F. & SON,** 32 and 34 Central. (See page 780)  
 Raymond Benjamin F. 21 Ocean  
**STANLEY ANDREW,** r. City Hall. (See page 780)  
 Stewart Frank W. 32 Cressy  
 Stowe Fremont F. 27 Park  
**WALLIS HENRY B. & SON,** 94 Corning. (See page 784)  
 Wallis & Allen, 234 Hale  
 Whitney Charles G. 73 Conant  
**WILSON J. T. & SON,** 635 Hale n. Haskell, P. C. (See page 784)  
 Woodberry Richard A. 7 Cross

**SOLOM LOVETT,**  
 TEL. CON.

**City Lots for Sale.**  
 Cabot St., Colon St., Lenox St.,  
 Wellman St., Webber Ave.

**602 Cabot Street, or  
 63 Federal Street.  
 Beverly, Mass.**

# Fred A. Nagel AUTOMOBILE GARAGE,

21 CROSS ST., and 146 HALE ST., BEVERLY, MASS.

174 RANTOUL ST.,  
BEVERLY, MASS.

ARTHUR J. GADBOIS, HOUSES BUILT TO SUIT PURCHASER.

702

BEVERLY BUSINESS DIRECTORY.

## Carpet Dealers.

**ALMY, BIGELOW & WASHBURN INC.**  
240, 242 and 244½ Cabot and 1 and 3 Federal;  
(also 188-196 Essex, S.) (See back bone)

## Carpets Cleansed.

**BANKS E. KINSMAN**, Newmān's blk. (See page 801)  
**HOMANS AMOS**, 184 Cabot. (See page 781)

## Carriage Dealers.

**BRUHM ROBERT C.** 14½ Roundy. (See page 799)  
**SAWYER ELBRIDGE C.** 126 Rantoul. (See page 769)

## Carriage Makers and Repairers.

Croscup William H. 316 Cabot  
Friend Bros. 231 Rantoul  
Haskell Frederic P. 316 Cabot  
**McDONALD CHARLES W.** 30 Water. (See page 805)  
**MOORE HIRAM W.** 219 Rantoul. (See page 790)  
**PARKER L. E. & SON**, 115 Park. (See page 798)  
**SAWYER ELBRIDGE C.** 126 Rantoul. (See page 769)

## Carriage Manufacturers.

**MOORE HIRAM W.** 219 Rantoul. (See page 790)  
**PARKER L. E. & SON**, 115 Park. (See page 798)  
**SAWYER ELBRIDGE C.** 126 Rantoul. (See page 769)

## Carriage Painters.

See Painters.

**BRUHM ROBERT C.** 14½ Roundy. (See page 799)  
**MOORE HIRAM W.** 219 Rantoul. (See page 790)  
**SAWYER ELBRIDGE C.** 126 Rantoul. (See page 769)

## Carriage Trimmers.

**BRUHM ROBERT C.** 14½ Roundy. (See page 799)  
Friend Joseph E. 7 Cabot  
Sawyer Arthur W. 217 Rantoul  
**SAWYER ELBRIDGE C.** 126 Rantoul. (See page 769)

## Caterers.

**DIRIGO CREAMERY CO.** 98 Park. (See side lines)  
**HAWTHORNE (THE)**, 9½ Wallis. (See page 796)  
**JEPSON FRANK C.** 54 Rantoul. (See page 794)

## Cesspool and Vault Builder.

**CLINTON GEORGE T.** 4 Harris. (See page 778)

## Cesspool and Vault Cleaning.

**CLINTON GEORGE T.** 4 Harris. (See page 778)  
**ODORLESS EXCAVATOR CO. (THE)**, 3 Riverside. (See page 778)

## Chemicals.

**BEVERLY CHEMICAL AND SUPPLY CO.** 3 Galloupe ave. (See foot lines)

## Chiropodist.

**NORTH SHORE TOILET PARLORS**, 173 Cabot. (See page 803)

## Christian Scientist.

Mader Martha A. P. Mrs. 45 Cabot

## Cider Mill.

Morgan Bros. r. 360 Essex

## Cigars and Tobacco.

**BEVERLY SPA**, 142 Cabot. (See page 793)  
Bodwell John G. 166 Rantoul  
**DELANEY THOMAS F.** 207 Cabot. (See page 698.)  
Howard Charles S. 153 Rantoul  
**PLUMMER EUGENE O.** 213 Rantoul. (See page 794)  
**PLUMMER W. F. DRUG CO.** 248 Cabot and 85 and 212 Rantoul. (See head lines)  
**SHEPARD HARRY P.** 51 Broadway. (See page 797)  
**VARNEY FRED W.** 1 West, B. F. (See page 805)

## Civil Engineers.

**APPLETON THOMAS A.** 164 Cabot. (See page 1304)  
Berry William J. 153 Cabot  
Hammond Frank W. 153 Cabot  
Porter Albert J. 222 Cabot

**EDMUND GILES**, — The Shoe Man of Beverly  
Peabody Building, - 154 Cabot Street, Beverly, Mass.

# A FINELY EQUIPPED MACHINE SHOP.

At FRED A. NAGLE'S, 21 Cross St., and 146 Hale St., - - BEVERLY, MASS.

BEVERLY BUSINESS DIRECTORY.

703

## Clergymen.

Adams Arthur P. 78 Lothrop  
 Adams L. William (M. E.) 46 Railroad ave.  
 Bulkeley Benj. R. (Unit.) 25 Hale  
 Byington Edwin H. (Cong.) 9 Dane  
 Chamberlin Carey W. (Bapt.) 81 Lothrop  
 Curran Francis J. (R. C.) 253 Cabot  
 Hazen William S. 29 Abbott  
 Hodgson William C. (Cong.) 51 Tremont  
 Hoyt Ezra A. (Univ.) 29 Bow  
 Huiginn Eugene J. V. (Epis.) 27 Abbott  
 McGuire Dennis J. (R. C.) 73 Haskell n. Everett  
 McKenna Edward T. (R. C.) 253 Cabot  
 Palmgren G. (Swedish), 34 Broadway  
 Pond Clarence S. (Bap.) 17 High, B. F.  
 Reade W. Churchill (Cong.) 17 Lovett  
 Snow Everard W. (Cong.) 35 Abbott  
 Walsh Nicholas R. (R. C.) 73 Haskell

## Cloaks and Suits.

**ALMY, BIGELOW & WASHBURN INC.**  
 240, 242 and 244 1/2 Cabot and 1 and 3 Federa  
 (also 188-196 Essex, S.) (See back bone)

## Clothing Cleansed and Repaired.

**PEDERSEN ANDREAS**, 184 Cabot. (See page 798)  
**PLOTKIN BROS.** Haskell n. Hale. (See page 808)

## Clothing and Gents' Furnishings.

Billings H. W. Co. 124 and 126 Cabot  
 Field & Kennedy, 165-167 Cabot  
 Fraser, Durgin Co. 218 Cabot  
 Griffin Dudley N. 167A Rantoul  
**MAUDE F. C. CO. INC.** 244 Cabot and 37  
 Elliott. (See head lines.)

## Coal and Wood Dealers.

**DOW JAMES B.** Hale n. Everett and Oak n.  
 B. F. depot. (See page 807.)  
**ELLIOTT CHARLES H.** 7 Pond. (See page 778.)  
 Fairfield Charlotte, 127 Cabot.  
**GIRDLER JOHN**, 15 and 162 Cabot and 78  
 Water. (See head lines.)  
**HARRIGAN JOHN J.** r. 60 Pleasant, 170 Cabot  
 and River c. Webber ave. (See front cover.)  
 Pickering George W. 174 Cabot.  
**PICKETT COAL CO. (THE)**, 15 Water and  
 166 Cabot. (See foot lines.)  
 Smith George W. 76 Essex.  
**SPRAGUE, BREED & BROWN CO.** 7  
 Water. (See foot and head lines.)

## Columns and Posts.

**THE BROCKWAY-SMITH CORP.** 15-18  
 Wash. (north), Botson, and 117 Pleasant, Lynn.  
 (See page 7.)

## Commissioners to Qualify Civil Officers.

Edgett Isaac H. 329 Cabot.  
 Morgan William H. 17 Swan ave.

## Concrete Pavers.

**CAHILL EDMUND M.** r. 19 School. (See page 787.)  
**FITZGIBBON THOMAS**, 173 Cabot. (See page 786.)

## Confectionery.

**ALLEN'S NUT FOOD CO.** (whol.) 116 Rantoul. (See page 795.)  
**DIRIGO BAKERY**, 217-219 Cabot. (See page 796.)  
 Low Norman S. (whol.) 30 Essex.  
**MENKE JOSEPH B.** 139 Cabot. (See head lines.)  
**PLUMMER EUGENE O.** 213 Rantoul. (See page 794.)  
 Rollins Adrian F. (whol.), 8 Harrison ave.  
**SHEPARD HARRY P.** 51 Broadway. (See page 797.)

## Contractors.

**BENT CHARLES H.** (electrical) 12 1/2 Bow. (See page 802.)  
**BROWN CHARLES T.** 104 Bridge. (See page 781.)  
**CAHILL EDMUND M.** r. 19 School. (See page 787.)  
**CONNOLLY BROS.** 20 Oak, B. F. (See page 785.)  
**DESCHAMPS BENJAMIN S.** 21 Pleasant. (See page 786.)  
**DEXTER SAMUEL R.** 126 Park. (See page 783.)  
**DOANE HOWARD A.** Thissell n. Hale. (See page 782.)  
**DONKIN J. M. & SON**, 36 Thorndike ave. (See page 782.)  
**FITZGIBBON THOMAS**, (stone), 173 Cabot. (See page 786.)  
**FOWLER JOHN C.** r. 35 Pond and 157 Rantoul. (See page 787.)  
**GADBOIS ARTHUR J.** 174 Rantoul. (See side lines.)  
**GALLOUPE WILLIAM**, 6 Ober. (See page 782.)  
**LOCKE & HART**, off Franklin pl. (See page 777.)  
**LYONS GEORGE W.** 96 Park. (See page 782.)  
**MACDONALD DANA J.** 505 Cabot. (See page 777.)  
**MCNEIL WILLIAM A.** 14 Cabot. (See page 784.)  
**MAYBERRY J. ALBERT**, r. 20 Haskell. (See page 781.)  
**MOULTON B. H.** 112 Hale. (See page 784.)  
**OBER PRINCE**, 163 and 363 Cabot. (See page 781.)  
**OBER S. F. & SON**, 32 and 34 Central. (See page 780.)  
 Publicover Bros. 713 Hale. B. F.  
**STANLEY ANDREW**, r. City Hall (See page 780.)  
**WALLIS HENRY B. & SON**, 94 Corning. (See page 784.)  
**WILSON J. T. & SON**, 635 Hale n. Haskell, P. C. (See page 784.)

HOUSES PAID FOR ON INSTALLMENT PLAN.

Arthur J. Gaddois,

174 RANTOUL STREET,  
 BEVERLY, MASS.

**SOLON LOVETT,**  
 TEL. CON.

**City Lots for Sale.**  
 Cabot St., Colon St., Lenox St.,  
 Wellman St., Webber Ave.

602 Cabot Street or  
 63 Federal Street.  
 Beverly, Mass.

# Fred A. Nagel

# MOTOR BOATS.

21 Cross St., and 146 Hale St., - BEVERLY, MASS.

HOUSES SOLD AND EXCHANGED. Arthur J. Gadbois, 174 Rantoul Street, Beverly, Mass.

704

BEVERLY BUSINESS DIRECTORY.

## Corsets.

**INNIS HARRY B. & CO.** 149 Cabot and 1 Wash. (See page 803.)

## Cosmopolitan Paper Patterns.

**BEVERLY EXCHANGE,** 7 Wallis. (See page 803.)

## Cream Dealers.

**DIRIGO CREAMERY CO.** 98 Park. (See side lines.)  
**FRENCH'S CREAMERY,** 244a Cabot (See page 792.)  
**SANDERS ROSCOE M.** 18 Beckford. (See page 795.)  
**SHATTUCK HERBERT W.** 200 Rantoul. (See page 793.)  
**WOODBERRY MILK CO.** 400 Cabot. (See page 793.)

## Cream and Milk.

**SHATTUCK HERBERT W.** 200 Rantoul. (See page 793.)  
**WHIPPLE ORRIN E.** 202 Bridge. (See page 792.)  
**WOODBERRY MILK CO.** 400 Cabot. (See page 793.)

## Credit House.

**MAUDE'F. C. CO. INC.** 244 Cabot and 37 Elliott. (See head lines.)

## Crockery, China and Glassware.

**ALMY, BIGELOW & WASHBURN, INC.** 240, 242 and 244½ Cabot and 1 and 3 Federal (also 188-196 Essex, S.). (See back bone.)  
**BEVERLY POTTERY,** (E. M. & J. P. Lawrence), Lawrence ct. (See page 805.)

## Custom Laundries.

**BEVERLY STEAM LAUNDRY,** (C. A. Hurd), 1 Rantoul. (See page 803.)

## Cut Flowers, Bouquets, etc.

**PHILBRICK J. WALDO,** 1a Hale. (See page 807.)

## Cutlery.

**GOVE GEORGE A.** 246 Cabot. (See page 802.)  
**WHITCOMB-CARTER CO.** 186 Cabot. (See foot lines.)

## Decorators.

**BAKER OTIS M.** 5 W. Dane. (See page 789.)  
**CROSBY A. L. & CO.** 2 Arthur. (See page 788.)  
**CROSBY FRANK H.** 172a Rantoul. (See page 788.)

**ELDRIDGE & CAIN,** 37 Chase. (See page 788.)  
**GOODWIN DEARBORN J.** 72 Dane. (See page 790.)  
**O'DEA GEORGE W.** 586 Hale. (See page 790.)  
**PORTER J. V. & CO,** 20 Railroad ave. (See page 789.)  
**TREFFRY CHARLES C.** 128 Park. (See page 789.)  
**WILSON J. COLBY,** 636 Hale. (See page 789.)

## Dentists.

Boston Dental Co. 244 Cabot.  
**BRUCE ADELBERT M. (D. M. D.)** 163 Cabot. Office hours 9 A. M. to 12 M. and 1 to 5 P. M.  
**BURNHAM C. BOARDMAN (D. M. D.),** 122 Cabot. Office hours 9 A. M. to 12.30 P. M. and 1.30 to 5 P. M.  
**DAVENPORT MELVIN E. (D. D. S.)** 156 Cabot. Office hours 8.30 A. M. to 5 P. M.  
**DUDLEY EDMUND B.,** 173 Cabot. Office hours 8 A. M. to 5 P. M. Tel. con.  
Felix Achilles F. 244 Cabot.  
Golding A. Donald, 210 Rantoul.  
**HOOD CLARENCE O. (D. D. S.)** 122 Cabot. Office hours 9 A. M. to 12.30 P. M. and 1.30 to 5 P. M.  
Jackson John H. 244 Cabot.  
McGourty Edward T. 222 Cabot.  
Swasey Oscar F. 24 Hale.

## Department Store.

**ALMY, BIGELOW & WASHBURN, INC.** 240, 242 and 244½ Cabot, and 1 and 3 Federal (also 188-196 Essex, S.). (See back bone.)

## Depot Carriages.

**CALLELY PETER F.** 3 School and Bev. R. R. station. (See page 801.)

## Dining Rooms.

(See Restaurants.)

**BEVERLY SPA,** 142 Cabot. (See page 793.)  
**BLATT ISRAEL,** 24½ Cabot. (See page 794.)  
Curran Annie T. Mrs. 180 Rantoul.  
**DIRIGO BAKERY,** 217-219 Cabot. (See page 796.)  
**HAWTHORNE (THE)** 91-2 Wallis. (See page 796.)  
**HOTEL CENTRAL,** 7-11 Railroad ave. (See page 795.)  
**JEPSON FRANK C.** 54 Rantoul. (See page 794.)  
Le Leurch Julius, 110 1-2 and 112 Rantoul.  
**MAY FRED W.** 217 and 219 Cabot (See page 796.)  
Rantoul Dining Room, 138 1-2 Rantoul.  
**ROYAL DINING ROOMS,** 33 Elliott. (See page 793.)  
Ryan Patrick, 291a Cabot.

## Directory Publishers.

**MEEK HENRY M. PUBLISHING CO. (THE),** 60 Washington, Salem.

**SHOES - SHOES - SHOES**  
EDMUND GILES, 154 Cabot St., Peabody Bldg., Beverly, Mass.



# Fred A. Nagel

# AUTOMOBILE GARAGE

21 Cross St.; 146 Hale St., Beverly, Mass.

BEVERLY BUSINESS DIRECTORY.

705

## Disinfectant Mnfrs.

**BEVERLY CHEMICAL AND SUPPLY CO.** 3 Galloupe ave. (See foot lines)

## Divers (Submarine).

Brooks Bickford W. 3 Dearborn ave.  
**HATHAWAY ERNEST C.** r. 5 Abbott. (See page 804)

## Doors,\*Sash and Blinds.

**THE BROCKWAY-SMITH CORP.** 15-18 Washington (north) Boston and 117 Pleasant, Lynn. (See page 7)

## Drain and Sewer Pipe.

**BEVERLY POTTERY (E. M. & J. P. Lawrence)**, Lawrence ct. (See page 805)

## Dressmakers.

Arnold Catherine E. Mrs. 2 Milton  
Blanchard Irena F. 249 Hart c. Preston pl. B. F.  
Bray Sarah A. Mrs. 31 Pleasant  
Brown Bertha E. 15 Central  
Clark Harriet B. 222 Cabot  
Crampsey Lillian F. Mrs. 11 Odell ave.  
Currier Nellie W. Mrs. 6 Davis  
Downing Susie E. 14 Central ct.  
Downs Mary D. Mrs. 39 Stone  
Driver Isabella M. Mrs. 38 Dane  
Edwards Anna G. 311 Cabot  
Fernald Alice A. 7 Beckford  
Frye Hattie E. 23 Ocean  
Gould Mary A. 2 Hardy  
Gray Ida J. 5 Harrison ave.  
Hansen Laura C. 40 Chase  
Holt Elizabeth Mrs. 4 Davis  
Howe Lucy A. Mrs. 16 Franklin pl.  
Humphrey Jennie S. 222 Cabot  
Hutchinson Ida B. Mrs. 9 Bisson  
Jones Elizabeth W. Mrs. 10 Summer  
Low Alice M. Mrs. 300 Cabot  
McInnis Annie, 29 Stone  
McKeigue Eliza A. 39 Everett, n. Haskell, B.F.  
Mayo Maria J. 46 Wallis  
Mitchell Lucy E. 42 Bow  
Pickett Carrie F. 559 Cabot  
Preston Nellie, 35 Broadway  
Ravelle Georgianna Mrs. 26 Judson  
Rogers Mary C. Mrs. 84 Cabot  
Tucker Lizzie A. 31 Lovett  
Wilson Emma A. Mrs. 4 McKinley ave.  
Wylie Lillian E. Mrs. 167B Rantoul

## Druggists.

See Apothecaries.

Baker Charles A. 151 Cabot  
Berry Frank E. 155 Rantoul  
Berry G. C. & J. L. 259 Cabot  
Browne Clarence E. 100 Cabot  
**DELANEY THOMAS F.** 207 Cabot. (See page 698.)  
Moore John H. 128 Cabot  
**PLUMMER W. F. DRUG CO.** 248 Cabot and 85 and 212 Rantoul. (See head lines)  
Ropes Drug Co. 188 and 190 Cabot  
Trowt John A. 562 Hale, P. C.  
**VARNEY FRED W.** 1 West, B. F. (See page 805)

## Dry and Fancy Goods.

**ALMY BIGELOW & WASHBURN INC.** 240, 242 and 244 1/2 Cabot and 1 and 3 Federal (also 188-196 Essex, S. (See back bone)  
Cockburn Euphemia M. 255 Cabot  
Doble C. L. & Co. 192 Cabot  
**INNIS HARRY B. & CO.** 149 Cabot and 1 Wash. (See page 803)  
Merrow Sarah E. 220 Cabot  
Peter George, 281B Cabot  
Price Harrison C. 157 Cabot  
White & Masters, 18 West B. F.

## Dynamos and Telephones.

**BENT CHARLES H.** 12 1/2 Bow. (See page 802)  
**GREENLAW ELECTRIC CO.** 3 Hale. (See page 802)

## Egg Dealer.

**SHATTUCK HERBERT W.** 200 Rantoul. (See page 793)

## Electric Bells.

**BENT CHARLES H.** 12 1/2 Bow. (See page 802)  
**GREENLAW ELECTRIC CO.** 3 Hale. (See page 802)

## Electric Work and Supplies.

**BENT CHARLES H.** 12 1/2 Bow. (See page 802)  
**GREENLAW ELECTRIC CO.** 3 Hale. (See page 802)

## Electricians.

**BENT CHARLES H.** 12 1/2 Bow. (See page 802)  
**GREENLAW ELECTRIC CO.** 3 Hale. (See page 802)  
Lee Electric Co. 9 Wallis  
North Shore Electrical Engineering Co. 16 Bow  
**PECK GEO. F. MFG. CO. (THE),** 174 Rantoul. (See foot lines)  
Sampson & Allen (summer) Hale n. Haskell P. C.

## Embalmers.

**COAKLEY DENNIS F.** 18 Essex. (See page 800)  
**DRAKE DAVID R.** 235 Cabot. (See page 800)

## Employment Bureau.

Beverly and North Shore Employment Bureau, 244 Cabot

## Enamelers (Wood.)

**TUTTLE E. N. & CO.** 38 Cabot. (See page 805)

## Engravers.

**TODD & SMITH,** 231 Cabot. (See page 772)

**SOLON LOVETT,**  
TEL. CON.

North Beverly Lots for Sale.  
Cabot St., Conant St.,  
Tremont St., Ellsworth Ave.

602 Cabot Street or  
63 Federal Street.  
Beverly, Mass.

ARTHUR J. GADBOIS, Contractor and Builder.

174 RANTOUL STREET,  
BEVERLY, MASS.

# Motor Boats

**FRED A. NAGEL,**

21 CROSS ST.; 146 HALE ST., BEVERLY, MASS.

706

BEVERLY BUSINESS DIRECTORY.

Houses Built to Suit Purchaser. **ARTHUR J. GADBOIS,** 174 Rantoul Street, Beverly, Mass.

## Expresses.

American Express Co. 7 Washington and 560 Hale, P. C. (summer)  
**APPLETON'S BEVERLY AND SALEM EXPRESS,** H. D. Ham, propr. 43 Charnock. (See page 776)  
Beck George B. (Beverly and Salem), 5 South Hardy and 186 Cabot.  
Bell William H. (Beverly and Lynn), 17 Bow  
**DAVENPORT ELMER W.** 3½ Hale, 9 Central ct. and 59 Broadway. (See page 776)  
Duncan Justin H. 6 Chase  
Dunn Levi A. (Salem, Beverly and Manchester), 150 and 186 Cabot  
Gamble Samuel, 7 Ocean  
Hoogerzeil Peter, 43 Bartlett  
**MARSHALL & MOULTON EXPRESS CO.** Boston, Beverly and Beverly Farms 4 Washington and 53 Broadway (See page 777)  
Perley Frank W. Jr. 52 Front  
**PRESTON CHARLES A.** Salem, Beverly, Wenham and Asbury Grove, 594 Cabot. (See page 776)  
Smith George W. 76 Essex  
Smith's Express, 10 Oak, B. F.  
**STONE EXPRESS CO. (INC.),** Beverly, Salem and Lynn, 80-82 Rantoul. (See page 776)  
Temple Leroy C. 5 Phillips ct.  
Thurston Daniel, 25 Bartlett  
Woodbury James E. 13 School

## Extracts (Flavoring).

**BEVERLY CHEMICAL AND SUPPLY CO.** 3 Galloupe ave. (See foot lines)  
Spiller Arthur P. (mnfrs.) 14 Beckford

## Family Washings.

**BEVERLY STEAM LAUNDRY (C. A. Hurd),** 1 Rantoul. (See page 803)

## Fancy Goods.

**ALMY, BIGELOW & WASHBURN, INC.** 240, 242 and 244 Cabot and 1 and 3 Federal (also 188-196 Essex, S.). (See back bone)  
**BEVERLY EXCHANGE,** 7 Wallis. (See page 803)

## Ferrieres.

**NORTH SHORE FERNERIES,** 188 Hale. (See page 807)

## Fertilizers.

Gatcomb Lewis B. 27 Ocean.  
**WHITCOMB-CARTER CO.** 186 Cabot. (See footlines)

## Fire Brick.

**BEVERLY POTTERY (E. M. & J. P. Lawrence),** Lawrence ct. (See page 805)

## Fish Dealers.

Bray John A. 2 May  
Cook Clarence E. 5 Chapman  
Huntoon Benjamin, 83 Hale and 144 Lothrop  
Kilham Oliver F. (whol.) 9 Front and 26 Water  
**LARSON THOMAS L.** 12 Haskell. (See page 796)  
**MARSTON & STURTEVANT,** 278 and 278B Cabot and 1 Pond. (See page 791)  
Philbrick Fred, 70 Colon  
**STOPFORD WILLIAM & CO.** 133 Cabot. (See page 808)  
Stopford & Dodge Co. 241 Cabot

## Five and Ten Cent Store.

Woolworth F. W. & Co. 226 Cabot

## Florists.

**DOW JAMES B.** (Sunnyside Greenhouse) Hale n. Everett, B. F. and Oak n. B. F. depot (See page 807)  
Galloupe George A. 6 Chestnut  
**GALLOUPE WILLIAM,** 6 Ober. (See page 782)  
Guinivan David H. 21 Lovett  
Larcom Benjamin & Co. 137 Cabot and 3 Jackson  
Mack John, 38 Rantoul  
Mitchell John E. 451 Cabot  
**PHILBRICK J. WALDO,** 1A Hale (See page 807)  
Ward George E. 18 Cross  
**WHITTIER JAMES,** 188 Hale. (See page 807)  
Wood George F. 107 Hart byd. Greenwood ave. B. F.

## Fruit and Confectionery.

Bertucci Joseph, 170 Rantoul  
Cachikaris Cost, 162½ Rantoul  
Carbone Stephen L. 124 Rantoul  
Carboni Louis, 66 Rantoul  
Cosio Mary Mrs. 223 Cabot  
Drago John B. 125 Cabot  
Fossa Pasquale, 81 Cabot  
Gasparini Luigi, 280½ Cabot  
Granara Antoni, 143 Cabot

## Funeral Directors.

**COAKLEY DENNIS F.** 18 Essex. (See page 800)  
**DRAKE DAVID R.** 235 Cabot. (See page 800)

## Funeral and Wedding Decorations.

**PHILBRICK J. WALDO,** 1A Hale. (See page 807)

## Furniture Dealers.

**BANKS E. KINSMAN,** Newman's blk. (See page 801)  
Gamble Thomas P. 102B Cabot  
Goldthwaite George F. 167 Rantoul  
Lunt Albert C. 214 and 216 Cabot  
Rogers & Chase, 130 to 142 Cabot

ALL THE STYLISH SHOES — at **EDMUND GILES'**,  
154 Cabot Street, Beverly, Mass.

# Fred A. Nagel

Manufacturer of PARTS for FOREIGN AND AMERICAN CARS.

21 CROSS ST., 146 HALE ST., - BEVERLY, MASS.

BEVERLY BUSINESS DIRECTORY.

707

## Furniture Movers.

DAVENPORT ELMER W. 3½ Hale, 9 Central ct. and 59 Broadway. (See page 776)  
MARSHALL & MOULTON EXPRESS CO. 53 Broadway and 4 Washington. (See page 777)

## Furs.

MAUDE F. C. CO. INC. 244 Cabot and 37 Elliott. (See head lines)

## Game and Poultry.

CLARKE HARRY W. 254 Rantoul. (See page 796)

## Garage.

NAGEL FREDERICK A. 21 Cross and 146 Hale. (See head lines)

## Gardeners.

Byers Herbert W. 44 Bartlett  
Caves Horace S. 47 Dodge  
DOW JAMES B. Hale n. Everett, B. F. and Oak n. B. F. depot. (See page 807)  
Pierce Jesse, 185 Hart n. Preston pl. B. F.  
SOUTHWORTH BROS. (landscape), r. 602 Cabot. (See page 1306)  
WHITTIER JAMES, 188 Hale. (See page 807)

## Gas Company.

Beverly Gas and Electric Co. office, 222 Cabot; works, River opp. R. R. station

## Gas and Electric Fitters and Fixtures.

BEVERLY PLUMBING AND HEATING CO. 120 Rantoul. (See page 775)  
CLAFLIN JOHN H. 54 Railroad ave. (See page 775)  
GLADDING R. SMITH, 165C Rantoul. (See page 774)  
GREENLAW ELECTRIC CO. 3 Hale. (See page 802)  
INGERSOLL FRANK A. 50 Pond. (See page 775)  
NORTH SHORE PLUMBING AND HEATING CO. 85 Cabot. (See page 775)  
ROBERTSON ROBERT CO. 9 Abbott and 247 Oak, B. F. (See page 774)

## Gents' Furnishing Goods.

ALMY, BIGELOW & WASHBURN INC. 240, 242 and 244½ Cabot and 1 and 3 Federal; (also 188-196 Essex, S.) (See back bone)

## Glaziers.

BAKER OTIS M. 5 W. Dane. (See page 789)  
CROSBY A. L. & CO. 2 Arthur. (See page 788)  
CROSBY FRANK H. 172A Rantoul. (See page 788)  
ELDRIDGE & CAIN, 37 Chase. (See page 788)  
GOODWIN DEARBORN J. 72 Dane. (See page 790)  
GRAHAM D. MURRAY, 185 Rantoul. (See page 790)  
O'DEA GEORGE W. 586 Hale. (See page 790)  
PORTER J. V. & CO. 20 Railroad ave. (See page 789)  
TREFRY CHARLES C. 128 Park. (See page 789)  
WILSON J. COLBY, 636 Hale. (See page 789)

## Gloves (ladies).

BEVERLY EXCHANGE, 7 Wallis. (See page 803)

## Grading and Excavating.

CAHILL EDMUND M. r. 19 School. (See page 787)  
CONNOLLY BROS. 20 Oak n. Vine ct. B. F. (See page 785)  
FITZGIBBON THOMAS, 173 Cabot. (See page 786)  
MORSE ALONZO B. 50 Bisson. (See page 787)

## Grain and Feed.

(See Flour, Grain, etc.)

Burkhardt Jacob, 37 Park  
Dodge A. & Son, 70 Park

## Granite Quarries.

(See Stone Quarries.)

## Granite and Marble Works.

MORSE ALONZO B. 50 Bisson. (See page 787)

## Graphophones.

ROLFE J. FRANK, 221 Cabot. (See page 797)

## Groceries.

Buckle William H. 63 Front  
Castrucci Magno, 136 Park  
Edwards Clarence A. 54½ Dodge  
Gray E. E. Co. 159 Cabot

Houses Paid For on Installment Plan. Arthur J. Gabbois, 174 Rantoul St., Beverly, Mass.

**SOLON LOVETT,**

TEL. CON.

North Beverly Lots for Sale. 602 Cabot Street, or  
Cabot St., Conant St., 63 Federal Street,  
Tremont St., Ellsworth Ave. Beverly, Mass.

## ELECTRIC CHARGING PLANT.

21 Cross Street; 146 Hale Street, -- Beverly, Mass.

## Fred A. Nagel,

708

BEVERLY BUSINESS DIRECTORY.

174 Rantoul Street,  
Beverly, Mass.  
ARTHUR J. GADBOIS, HOUSES SOLD AND EXCHANGED.

Guarino Casimero, 118 Rantoul  
Hardy D. W. & Son, 776 Hale n. High, B. F.  
Hardy Ella Mrs. 123 Water  
Huntoon Benjamin, 83 Hale and 144 Lothrop  
Macks Anna Mrs. 193 Rantoul  
**MARSTON & STURTEVANT**, 278 and 278B  
Cabot and 1 Pond. (See page 791)  
Martin Patrick H. 23 Front  
Morgan John F. 455 Essex  
O'Connor James F. 8 Porter  
O'Keeffe Michael, 116 Cabot  
Pickett Charles W. 371 Cabot  
Roberts Benjamin W. 10 Enon  
**SMALLIE WILLIAM F.** 204½ Rantoul. (See  
page 791)  
**SMITH FRANKLIN**, 61 Bridge. (See page 791)  
**SPILLER ERNEST P.** 695 Cabot. (See page  
791)  
Woodbury Horace P. 123 Hale  
Zampello James, 17 Hart, B. F.

### Groceries and Provisions.

Beverly Co-operative Association, 228 Cabot  
Cash Division Co. 100A Cabot  
Cullivan J. & Son, 28 Cabot  
Daniels John, 719 Hale, B. F.  
Foster Horace, 688 Cabot opp. Dodge  
Heaphy Bros. 25 School and 122 Bridge  
McLarren James A. 131 Dodge  
**MARSTON & STURTEVANT**, 278 and 278B  
Cabot and 1 Pond. (See page 791)  
Miller Cyrus F. 84 Hale  
Moore Hervey F. 164 Rantoul  
People's Market, 199 Cabot  
Perry Lawrence A. 59 Cabot  
Place Amos F. 208 Rantoul  
Rust Franklin B. 302 Cabot  
Sacco Antonio, 159 Rantoul  
**SMALLIE WILLIAM F.** 204½ Rantoul. (See  
page 791)  
**SMITH FRANKLIN**, 61 Bridge. (See page 791)  
Sullivan Owen P. 22 Cabot  
Todd Edgar N. 140½ Rantoul  
Wood Henry A. 167C Rantoul

### Gunsmith.

**WOOD J. ELMER**, 186 and 112 Rantoul. (See  
head lines)

### Hackmen.

**CALLELY PETER F.** 3 School and Bev. R. R.  
station. (See page 801)  
**MAGUIRE & HERRICK**, 3 School. See page  
798)

### Hairdressers.

Benedict Louis D. 149 Rantoul  
Cressey C. F. Miss (ladies'), 222 Cabot  
Delaney John, 34 Cabot  
Della Monica & Izzo, 64½ Rantoul  
DeSousa Manuel I. 153 Cabot  
Enos Manuel F. 233 Cabot  
Ferrick William H. Odd Fellows' blk.  
Gaudreau F. Prudent, 9 West, B. F.  
**GRIMON ALBERT**, 77 Rantoul. (See page 800)  
Houston & Coleman, 122 Cabot  
McNutt George W. 168 Rantoul

**NORTH SHORE TOILET PARLORS**  
(ladies'), 173 Cabot. (See page 803)  
Page Charles W. 279 Cabot  
Sidelinger Remly S. 147 Rantoul and 48 Elliott  
Silva Antonio, 90 Cabot  
Tremblay Herman T. 35 Elliott and 254 Cabot  
Wentzell Joseph H. 95 Cabot

### Hardware.

**GOVE GEORGE A.** 246 Cabot. (See page 802)  
Hamilton Fred A. E. 151 Rantoul  
**WHITCOMB-CARTER CO.** 186 Cabot. (See  
foot lines)

### Harness Dealers and Mnfrs.

Boston Saddlery and Harness Co. 768 Hale n.  
High, B. F.  
**BRUHM ROBERT C.** 14½ Roundy. (See page  
799)  
**CULBERT JAMES A.** 721 Hale, B. F. (See  
page 799)  
Cunningham Charles, 165c Rantoul  
**HOWSE THOMAS W.** 10 Bow. (See page 799)  
**McRAE LEWIS K. & SON**, 122 Rantoul.  
(See page 799)  
Pink Joseph & Co. Oak c. Vine ct. B. F.

### Hay, Grain and Straw.

Burnham Orrin B. 187 and 189 Rantoul  
Linehan D. M. & Co. 640 Hale n. Haskell, P. C.  
Willey-Gibson Co. 711 Hale, B. F.

### Heel Manufacturers.

See Inner Soles, etc.

**CHOATE WILLIAM E. JR.** 55 Broadway.  
(See page 530)

### Home Cooking and Preserves.

**BEVERLY EXCHANGE**, 7 Wallis. (See page  
803)

### Horse Clothing and Furnishing.

**CULBERT JAMES A.** 721 Hale n. West, B. F.  
(See page 799)  
**HOWSE THOMAS W.** 10 Bow. (See page 799)  
**McRAE L. K. & SON**, 122 Rantoul. (See page  
799)

### Horse Dealers.

**LOW WINTHROP F.** 3 Vine ct. B. F. (See  
page 798)

### Horse Shoers.

See Blacksmiths.

**McDONALD CHARLES W.** 30 Water. (See  
page 806)  
**PARKER L. E. & SON**, 115 Park. (See page  
798)

"BALL BAND" RUBBERS AND LEGGINGS.

EDMUND GILES, 154 Cabot St., Peabody Bldg., Beverly, Mass.

**FIRST CLASS STORAGE SERVICE.**  
**FRED A. NAGEL'S, 21 Cross St., and 146 Hale St., - Beverly, Mass.**

BEVERLY BUSINESS DIRECTORY.

709

**CONTRACTOR and BUILDER.**  
**Arthur J. Gadbois, 174 Rantoul St., Beverly, Mass.**

**Horticulturist.**

Smith Benjamin M. 10 Highland ave.

**Hosiery.**

Knight Mary E. 162 Cabot

**Hospitals.**

Beverly Hospital, 14 Central and annex, 22 Franklin pl.

**Hotels.**

Beverly Farms House, 8 Vine ct. B. F.  
 Boscobel (The), 41 and 43 Bow  
 Cabot House, 92 Cabot.  
 Hotel Beverly, 5 Mill  
**HOTEL CENTRAL**, 7 to 11 Railroad ave. (See page 795)  
 Hotel Trafton, 76 to 80 Railroad ave.  
 Park Hotel, 80 and 82 Rantoul

**Hot Water Heating.**

**CLAFLIN JOHN H.** 54 Railroad ave. (See page 775)

**House Furnishings.**

**ALMY BIGELOW & WASHBURN, INC.**  
 240, 242 and 244 1/2 Cabot and 1 and 3 Federal (also 188-196 Essex, S.) (See back bone)

**Ice Cream.**

**BEVERLY FARMS BAKERY AND LUNCH ROOM**, 717 Hale, B. F. (See page 808)  
 Clark Alfred S. Lothrop c. Bay  
**DIRIGO BAKERY**, 217-219 Cabot. (See page 796)  
**DIRIGO CREAMERY CO.** 98 Park. (See side lines)

**Ice Dealers.**

Beverly Ice Co. 3 Riverside  
**CALDWELL WALTER A.** 569 Cabot. (See page 778)  
 Davis Addison, Preston pl. B. F.  
 Hill S. M. & Co. 158 Rantoul

**Ice Houses.**

**BEVERLY ICE CO.** 38 Enon  
 Boston Ice Co. Enon at Wenham Lake  
**CALDWELL WALTER A.** Enon at Wenham Lake. (See page 778)  
 Davis Addison, Preston pl. B. F.  
 Wenham Lake Ice Co. Enon at Wenham Lake

**Inner Soles, Heels, Stiffenings, etc.**

See Boot and Shoe Stock.

Beverly Heel Co. (heels), 58 Railroad ave.  
 Bradstreet Fred P. (heels), 116 Rantoul  
**CHOATE WILLIAM E. JR.** bsmt. 55 Broadway. (See page 530)  
 Goodhue L. K. & Co. (heels), 100 Park

**Instalment House.**

**MAUDE F. C. CO. INC.** 244 Cabot and 37 Elliott. (See head lines)

**Insurance Agents.**

Adams Frank W. 163 Cabot  
 Cole Joseph W. 20 Colon  
**DODGE CHARLES L.** (life) 222 Cabot. (See page 772)  
**FLINT WALTER S.** 127 Cabot. (See page 773)  
**FORNESS ARTHUR A.** 173 Cabot. (See page 770)  
 Lee Charles F. 155 Cabot  
**LEFAVOUR ISSACHAR & SON**, 173 Cabot. (See page 773)  
**STONE SAMUEL H.** 164 Cabot. (See page 772)  
**TUTTLE FREDERICK H.** 163 Cabot. (See page 773)  
**WINSLOW HERBERT F.** 244 Cabot. (See bus. diry. opp. real estate)  
**WOOD WILLIAM L.** 71 Rantoul. (See foot lines)

**Investments.**

**BERNARD F. W. CO.** 222 Cabot. (See back cover)  
**HOUGHTON F. E. CO.** 169 Cabot. (See page 770)  
 Phillips John W. 3 Broadway

**Jewelers.**

See Watchmakers.

**LEACH STUART M.** 173 Cabot. (See front cover)  
**MAUDE F. C. CO. INC.** 244 Cabot and 37 Elliott. (See head lines)  
**TODD & SMITH**, 231 Cabot. (See page 772)  
 Trask Edgar F. 198 Cabot

**Job Wagons.**

See Teaming.

**Junk Dealers.**

Albert Bernard, 94 Park  
 Arth Robert, 9 Cox ct.  
 Flager Harris, 142 Hart  
 Kranzberg Philip, 31 Front  
 Lederman Abraham, 71 Park  
**McADAMS FRANCIS J.** (wholesale and retail), 46, 48 and 50 and 58 to 70 Water. See page 804  
 Poland William H. B. 52 Colon  
 Zelinsky Nicholas, 67 Park

**SOLOMON LOVETT,** Rial Side Lots for Sale. 602 Cabot Street, or Elliott St., Bridge St., 63 Federal Street. Beverly, Mass.  
 TEL. CON.

# Fred A. Nagel AUTOMOBILE GARAGE,

21 CROSS ST., and 146 HALE ST., BEVERLY, MASS.

**Arthur J. Gadbois,** HOUSES BUILT TO SUIT PURCHASER. 174 RANTOUL ST., BEVERLY, MASS.

710

BEVERLY BUSINESS DIRECTORY.

## Justices of the Peace.

Commissions generally renewed.	Expire.
Andren Alban	Sept. 26, 1907
Baker John S.	April 27, 1912
Baker Louis H.	June 14, 1912
Bates Ephraim M.	April 25, 1913
Boydén Albert	Aug. 16, 1911
Boydén Roland W.	Sept. 17, 1909
Cheney Ansel J.	Nov. 2, 1911
Cole Joseph W.	Dec. 21, 1911
<b>CONNOLLY THOMAS D.</b>	Feb. 6, 1908
Cook William H.	March 23, 1911
Daniels G. Augustus,	March 8, 1912
Dexter Gordon	Feb. 17, 1911
Driver William R.	April 5, 1912
Eldredge West D.	Jan. 2, 1908
Flint Walter S.	June 27, 1912
Ford Lawrence A.	Oct. 25, 1912
<b>FORNESS ARTHUR A.</b>	July 10, 1908
Haskell Ulysses G.	Feb. 24, 1912
Herrick Luther S.	Jan. 15, 1910
Hoogs Albert S.	Dec. 7, 1911
Lee Charles F.	July 26, 1906
Lee William A.	March 26, 1909
<b>LEFAVOUR HENRY I.</b>	Aug. 27, 1909
Loring Augustus P.	Oct. 29, 1909
McKnight John W.	Dec. 24, 1908
Moses William P.	Aug. 16, 1912
<b>MURNEY JOHN M.</b>	June 12, 1908
Ober John T.	Dec. 24, 1909
Perry Winthrop E.	Jan. 31, 1913
<b>QUILL DENNIS W.</b>	Nov. 30, 1911
Safford Adelbert L.	March 2, 1910
Simpson A. D.	Oct. 19, 1911
Sohler William D.	June 4, 1909
Standley Elmer	
Standley George F.	Aug. 30, 1912
<b>STONE SAMUEL H.</b>	March 4, 1910
Watson John H.	March 18, 1910
Webb Alden	Nov. 29, 1912
<b>WHITE SAMUEL P.</b>	
Woodberry Charles D.	April 22, 1910

## Justice of the Peace to Issue Warrants and Take Bail.

Herrick Luther S. City Hall

## Kalsomining and Tinting.

**BAKER OTIS M.** 5 West Dane. (See page 789.)  
**CROSBY A. L. & CO.** 2 Arthur. (See page 788.)  
**DESCHAMPS BENJAMIN S.** 21 Pleasant. (See page 786.)  
**GOODWIN DEARBORN J.** 72 Dane. (See page 790.)  
**GRAHAM D. MURRAY,** 185 Rantoul. (See page 790.)  
**PORTER J. V. & CO.** 20 Railroad ave. (See page 789.)  
**TREFFRY CHARLES C.** 128 Park. (See page 789.)  
**WILSON J. COLBY,** 636 Hale. (See page 789.)

## Kindling Wood.

**HARRIGAN JOHN** J. r. 60 Pleasant, River c. Webber ave. and 170 Cabot. (See front cover)

## Kitchen Furnishing Goods.

**GLADDING R. SMITH,** 165c Rantoul. (See page 774.)

## Label Printers.

**COPPA W. & CO.** 60 Pleasant. (See page 531.)

## Landscape Architects.

**SOUTHWORTH BROS.** r. 602 Cabot. (See page 1306.)  
**WHITTIER JAMES,** 188 Hale. (See page 807.)

## Last Manufacturers.

Stuart F. W. & Co. 121 to 125 Rantoul.

## Lather.

Beals Benjamin F. 132 Water.

## Laundries.

Beverly Custom Laundry, 55 Broadway.  
**BEVERLY STEAM LAUNDRY,** (Charles A. Hurd), 1 Rantoul. (See page 803.)  
 Chin Charlie, 283 Cabot.  
 Joe Jung, 196 Cabot.  
 Lee Sam, 161 Rantoul.  
 Mikado, 283 Cabot.  
 Reardon Catherine Mrs. 51 Webster. B. F.  
 Sing Quong, 79 Cabot.  
 Soo Hoo Soon, 12 West.  
 Star Family Laundry, 55 Rantoul.

## Lawn Tennis Court Builders.

**CONNOLLY BROS.** 20 Oak n. Vine ct. B. F. (See page 785.)

## Lawyers.

Boydén Albert, 6 Washington (and 60 State, B.)  
 Boydén Roland W. 12 Washington.  
 Ford Lawrence A. 51 Lovett.  
 Haskell Ulysses G. 59 Lothrop.  
 Lunt Alfred E. 3 Broadway.  
 Murphy John P. 173 Cabot.  
**QUILL DENNIS W.** 155 Cabot. (See page 1358.)  
 Richards Guy C. 2 Quincy pk.  
**SULLIVAN E. MARK,** 173 Cabot. (See page 1357.)  
 Tufts Theodore A. 222 Cabot.  
 Twohig William H. 224 Cabot.  
**WHITE SAMUEL P.** 153 Cabot (and 60 State, B.) (See page 1362.)  
 Woodberry Charles D. 28 Bartlett.

## Leather Goods.

**CULBERT JAMES A.** 721 Hale n. West. B. F. (See page 799.)  
**MCRAE L. K. & SON,** 122 Rantoul. (See page 799.)

**"GOLD SEAL" RUBBERS. The kind that wear.**  
**EDMUND GILES,** 154 Cabot St., Peabody Bldg., Beverly, Mass.

# A FINELY EQUIPPED MACHINE SHOP.

At FRED A. NAGEL'S, 21 Cross St., and 146 Hale St., - - BEVERLY, MASS.

BEVERLY BUSINESS DIRECTORY.

711

## Lime, Hair and Cement.

**PICKETT COAL CO. (THE)**, 15 Water and 166 Cabot. (See foot lines.)  
**SPRAGUE, BREED & BROWN CO.** 7 Water. (See foot and head lines.)

## Loan Office.

**BEVERLY LOAN CO.** 71 Rantoul. (See foot lines.)  
**BEVERLY LOAN & TRUST CO.** 71 Rantoul. (See foot lines.)  
 People's Loan Co. 141 Cabot.

## Lobster Dealers.

**LARSON THOMAS L.** 12 Haskell. (See page 796.)  
**STOPFORD WILLIAM & CO.** 135 Cabot. (See page 808.)

## Lodging Houses.

Arthur Catherine A. Mrs. 32 Broadway.  
 Black Mary K. Mrs. 20 Fayette.  
 Bromley Charles H. 68 Cabot.  
 Elliott Chambers, 212A Rantoul.  
 Highland (the) 32 Railroad ave.  
 Osborne Mary A. Mrs. 10 Judson.  
 Parsons Hattie A. Mrs. 70 Rantoul.  
 Pert Rose Mrs. 105 Rantoul.  
 Place Mildred A. 210 Rantoul.  
 Pousland Maria K. Mrs. 34 Broadway.  
 Sullivan Margaret T. Mrs. 96 Cabot.  
 Swan George, 11 Wallis.  
 Waddell M. C. Mrs. 40 Federal.

## Lumber Dealers.

**ROPE J. F. & SON**, 82 River. (See page 779.)

## Lunch Rooms.

Averill Albert E. 89 Rantoul.  
**BEVERLY FARMS BAKERY AND LUNCH ROOM**, 717 Hale. B. F. (See page 808.)  
**BEVERLY SPA**, 142 Cabot. (See page 793.)  
**BLATT ISRAEL**, 24½ Cabot. (See page 794.)  
 Crouse W. Albert, 150 Cabot.  
 Currie Frances Mrs. 319 Cabot.  
**DIRIGO BAKERY**, 217-219 Cabot. (See page 796.)  
**HAWTHORNE (THE)**, 9½ Wallis. (See page 796.)  
**JEPSON FRANK C.** 54 Rantoul. (See page 794.)  
 Linehan Thomas F. 78 Rantoul.  
 Marshall Simeon, 89 Cabot.  
**MENKE JOSEPH B.** 139 Cabot. (See head lines.)  
 Oriental Lunch, 71 Rantoul.  
 Parker Charles A. 717 Hale. B.F.  
**ROYAL DINING ROOMS**, 33 Elliott. (See page 793.)

## Machinists and Machinery Manufacturers.

Beverly Manufacturing Co. 62 River.  
 Cape Ann Machine Co. Park c. Bow.  
 Garden City Strength Testing Machine Co. 40 Rantoul.  
 Scott Leather Machine Co. 62 River.  
**SMITH IRA A.** 121 Rantoul. (See page 530.)

## Magazines, Periodicals, etc.

**SHEPARD HARRY P.** 51 Broadway. (See page 797.)

## Manicure.

**NORTH SHORE TOILET PARLORS**, 173 Cabot. (See page 803.)

## Mantels and Medicine Cabinets.

**THE BROCKWAY-SMITH CORP.** 15 and 18 Wash. (north), Boston and 117 Pleasant, Lynn. (See page 7.)

## Marble and Granite Monuments.

**MORSE ALONZO B.** 50 Bisson. (See page 787.)

## Market Gardeners.

Appleton Edwin H. 35 Hull.  
 Appleton Horace F. 25 Hull.  
 Avery Lawrence B. 10 Herrick.  
 Caldwell Charles E. 564 Cabot.  
 Caldwell Wilder E. 27 Dodge.  
 Dodge Frederick A. 203 Dodge.  
 Dodge Levi W. 555 Cabot.  
 Dodge Walter F. 200 Dodge.  
 Elliott George H. 67 Grover.  
 Foster Arthur, 295 Dodge.  
 Foster John H. 259 Essex.  
 Glines George W. r. 44 and 48 Dodge.  
 Lee Asa F. 517 Cabot.  
 Lee Charles S. 517 Cabot.  
 Mason Charles A. 110 Dodge.  
 Morgan Bros. 453 Essex.  
 Morrissey Charles A. Scott.  
 O'Donnell William, 125 Balch.  
 Patch Charles H. 2 Hull.  
 Patch Charles L. 500 Essex.  
 Potter James F. 579 Cabot.  
 Preston William H. 154 Hart. B. F.  
 Roundy Azor E. 66 Hull.  
 Woodbury Henry S. Woodland ave.

## Masons.

(See Stone Masons.)

**CAHILL EDMUND M.** r. 19 School. (See page 787.)  
**CONNOLLY BROS.** (stone) 20 Oak n. Vine ct. B. F. (See page 785.)

HOUSES PAID FOR ON INSTALLMENT PLAN.

Arthur J. Gaddois,

174 RANTOUL STREET,  
 BEVERLY, MASS.

Soil for Sale, **SOLON LOVETT**, 602 Cabot Street, or 63 Federal Street, Beverly, Mass.  
 TEL. CON.

# Fred A. Nagel

# MOTOR BOATS.

21 Cross St., and 146 Hale St., BEVERLY, MASS.

HOUSES SOLD AND EXCHANGED. Arthur J. Gadbois, 174 Rantoul Street, Beverly, Mass.

712

BEVERLY BUSINESS DIRECTORY.

Crosby Forman A. r. 7 Judson.  
**CROSBY & CANN**, 31 Prospect and 27 Park.  
**DESCHAMPS BENJAMIN S.** 21 Pleasant.  
(See page 786.)  
**FITZGIBBON THOMAS**, (stone), 173 Cabot.  
(See page 786.)  
**FOWLER JOHN C.** r. 35 Pond, and 157 Rantoul.  
(See page 787.)  
Grady Michael & Son, (stone) 14 Summer.  
Hanson & Batchelder, r. 133 Rantoul.  
Linehan D. & Son, (stone), Hale n. Haskell, P. C.  
McSwiney Patrick, (stone), 5 Prospect.  
Watson Bros. 11 Everett, B. F.

## Masseurs.

Maloon Alice B. 31 Broadway.  
Northrop Henry B. 97 Rantoul.  
Pepper Lillie M. Mrs. 2 Butman.  
Spalding Charles L. 30 Bartlett.

## Medical Examiners.

Haddock Charles W. 156 Cabot  
Stickney George A. (Assoc.) 88 Cabot

## Medicines.

**DELANEY THOMAS F.** 207 Cabot. (See page 698.)  
**PLUMMER W. F. DRUG CO.** 248 Cabot and 85 and 212 Rantoul. (See headlines)  
Roberts Benj. W. 10 Enon  
Smith William H. (proprietary), 3 Orchard  
**VARNEY FRED W.** 1 West, B. F. (See page 805)

## Milk Dealers.

Bellevale Dairy, Colon c. Brimble ave.  
Caldwell Charles E. 564 Cabot  
**CALDWELL EDGAR J.** 21 Balch. (See page 792)  
Cherry Hill Farm, 131 Conant  
Crafts Mansfield M. 148 Elliott  
Cressy Frederick O. 20 Beckford  
Crosby Charles W. 12 Cressy  
Crosby Wallace A. 19 Balch  
Dodge Charles H. 27 Wallis  
Edwards Stephen A. D. Common Lane  
Elliott Israel M. 3 Ober  
Goldsmith Winslow P. 149 Elliott  
Guinivan Patrick, 27 Atlantic ave.  
Lefavour Howard R. 10 Conant  
Marshall Ernest L. 31 Dodge  
Marshall John F. 115 Essex  
Minigan Richard W. 30 Wellman  
Porter Alfred, 57 Bridge  
Porter Benjamin F. 17 Kernwood ave.  
**SHATTUCK HERBERT W.** 200 Rantoul.  
(See page 793)  
**SWIFT JOHN B.** 76 Trask. (See page 792)  
Thompson Susan A. Mrs. 14 Cole  
Trask Joseph W. off Conant  
**WHIPPLE ORRIN E.** 202 Bridge. (See page 792)  
**WOODBERRY MILK CO.** 400 Cabot. (See page 793)

## Milliners and Millinery Goods.

**ALMY, BIGELOW & WASHBURN INC.**  
240, 242 and 244 $\frac{1}{2}$  Cabot and 1 and 3 Federal;  
(also 188-196 Essex, S.) (See back bone)  
Currier Nellie W. Mrs. 6 Davis  
Grenier Minnie, 265 Cabot  
Hanno Sadie I. 3 Chestnut  
Moore Alice A. Mrs. 170 Cabot  
Powers N. D. Mrs. 90 Cabot  
Shea Mary A. 142A Rantoul  
Silva Mary A. 127B Cabot  
Sullivan Katharine F. 102A Cabot

## Mining Investments.

**BERNARD F. W. CO.** 222 Cabot. (See back cover)  
**HOUGHTON F. E. CO.** 169 Cabot. (See page 770)

## Money to Loan.

**BEVERLY LOAN AND TRUST CO.** 71 Rantoul. (See foot lines)

## Mortgages.

**FLINT WALTER S.** 127 Cabot. (See page 773)  
**FORNESS ARTHUR A.** 173 Cabot. (See page 770)  
**LEFAVOUR ISSACHAR & SON**, 173 Cabot and 16 Washington. (See page 773)  
**LOVETT SOLON**, 63 Federal. (See foot lines)  
**MURNEY JOHN M.** 26 Elliott. (See page 770)  
**WINSLOW HERBERT F.** 244 Cabot. (See bus. diry. opp. real estate)  
**WOOD WILLIAM L.** 71 Rantoul. (See foot lines)

## Motor Boats and Repairs.

**PECK GEO. F. MFG. CO. (THE)**, 174 Rantoul. (See foot lines)

## Mouldings and Turned Work.

**THE BROCKWAY-SMITH CORP.** 15-18 Wash. north, Boston and 117 Pleasant, Lynn. (See page 7)

## Music Teachers.

Abbott Elsie M. 21 Judson  
Baldwin Florence M. 221 Cabot  
Burnham Maud F. 102 Cabot  
Demack Leo C. 3 Broadway  
Gangloff George W. 245 Rantoul  
Herrick Eunice E. 419 Cabot  
Holmes Annie K. 22 Hart, B. F.  
Merrill Leverett B. 9 Hale  
Morgan Carrie E. Mrs. 221 Cabot  
Morgan Clarence E. 9 Ocean  
Morgan Nettie C. 24 Bartlett  
Phipps Lillie, 55 Essex

Everybody Goes To **EDMUND GILES** For Shoes.  
154 Cabot Street, Peabody Building, Beverly, Mass.



# Fred A. Nagel

# AUTOMOBILE GARAGE

21 Cross St.; 146 Hale St., - Beverly, Mass.

BEVERLY BUSINESS DIRECTORY.

713

Preston Ernest, 35 Broadway  
Scoville George F. 28 Atlantic ave.  
Smith Flora H. 213 Bridge  
Tarr Florence E. Mrs. 5 Stone  
Vining David M. Mrs. 20 Charles  
**WHITAKER F. HERBERT** (violin), 7 Arthur.  
(See page 1330)  
Wood Lillian P. 221 Cabot  
Woodbury William K. 6 Dane

## Musician.

**WHITAKER F. HERBERT**, 7 Arthur. (See page 1330)

## Newsdealers.

Armstrong G. W. Dining Room and News Co.  
Beverly R. K. station.  
Beverly News Co. 224 Cabot  
Matheson James, 174 Cabot  
**PLUMMER EUGENE O.** 213 Rantoul. (See page 794)  
**SHEPARD HARRY P.** 51 Broadway. (See page 797)  
**VARNEY FRED W.** 1 West, B. F. (See page 805)

## Newspapers, etc.

**BEVERLY EVENING TIMES**, 169 Cabot.  
(See page 806)  
**BEVERLY MORNING CITIZEN (THE)**,  
3 Broadway. (See page 806)  
Essex County Mercury, 3 Broadway  
North Shore Breeze, 116 Rantoul  
Spirit of the Word (The), 78 Lothrop

## Notaries Public.

Commissions generally renewed.	Expire
Andren Alban	July 23, 1909
<b>APPLETON THOMAS A.</b>	Feb. 7, 1913
Baker Louis H.	June 14, 1912
Beckford Francis S.	Aug. 13, 1909
Boyden Albert	Aug. 7, 1908
Boyden Roland W.	Mch. 23, 1911
Cameron Hollis L.	Aug. 16, 1911
Cook William H.	Mch. 23, 1911
<b>DODGE CHARLES L.</b>	Oct. 26, 1911
<b>FLINT WALTER S.</b>	
<b>FORNESS ARTHUR A.</b>	Sept. 17, 1909
Lee Charles F.	Apr. 27, 1911
Millett Edward L.	Feb. 18, 1910
Ober Charles E.	Mch. 16, 1911
Odell Charles L.	Mch. 7, 1907
Patch Augustus L.	Oct. 26, 1911
Patch Benjamin A.	Dec. 27, 1912
Standley Elmer	Mch. 25, 1910
<b>STONE SAMUEL H.</b>	Mch. 4, 1910
<b>SULLIVAN E. MARK.</b>	Mch. 16, 1911
Tufts Theodore A.	Aug. 2, 1912
Watson John H.	Sept. 21, 1911
Webber Edward S.	Nov. 7, 1907
<b>WHITE SAMUEL P.</b>	Apr. 20, 1911
<b>WILSON JOSEPH T.</b>	Nov. 16, 1911
Woodberry Charles D.	Apr. 13, 1911

## Notions.

**INNIS HARRY B. & CO.** 149 Cabot and 1 Wash. (See page 803)

## Novelty Manufacturers.

**TUTTLE E. N. & CO.** 38 Cabot. (See page 805)

## Nurserymen.

Pierce Jesse, 185 Hart, B. F.  
**SOUTHWORTH BROS.** r. 602 Cabot. (See page 1306)  
**WHITTIER JAMES**, 188 Hale. (See page 807)

## Nurses.

See Watchers of the Sick.

Amero Alice, 7 Chapman  
Bennett Olive G. 44 Essex  
Bickford Susan S. Mrs. 50 Essex  
Daggett Carrie E. Mrs. 298 Cabot  
Davis Edith F. Mrs. 15 School  
Davis Minerva S. Mrs. 46 Pleasant  
Doucette Minnie, 157 Hale  
Edwards Alice B. 77 Lovett  
Felch Hattie N. Mrs. 7 Dearborn ave.  
Ferguson Nettie M. 16 Elliott  
Fernald R. Emma Mrs. 16 Fayette  
Foster Edwin B. 61 Hale  
Foster Nellie C. 6 Edwards  
Frye Elizabeth, 19 Briscoe  
Furbish Ruth E. Mrs. 384 Cabot  
Gates Carrie W. Mrs. 56 Standley  
Glover Clarence, 301 Cabot  
Gove Ida M. 8 Hale  
Hines Theodosia, 43 Washington  
Hobbs Elizabeth A. Mrs. 340 Essex  
Holmes Sarah F. Mrs. 82 McKay  
Jellerson Harriet S. Mrs. 3 Laurel  
Jewett Cecelia Mrs. 43 Cabot  
Kimball Bessie P. 56 Enon  
Lanergan Alice Mrs. 47 Bartlett  
Leahy Agnes M. Hale  
Lindsey Mary, 12 Home  
McKenney Jessie Mrs. 31 Federal  
McKeone Mary, 35 Everett, B. F.  
McKie Flora A. Mrs. 331 Cabot  
McVicar Allena C. 4 Congress  
Mansfield Esther L. Mrs. 105 Corning  
May Etna F. 131 Hart byd. Greenwood ave. B. F.  
Perkins Elizabeth Mrs. 46 Bridge  
Pyne Margaret B. 38 Elliott  
Roles Sarah E. Mrs. 257 Cabot  
St. Clair Carrie I. 110 Cabot  
Sawyer Lucy J. Mrs. 126 Water  
Schade Theresa M. 5 Phillips ct.  
Snyder Bertha C. Mrs. r. 15 Webber ave.  
Snyder Sophia E. Mrs. 8 Summer  
Sonia Evelyn, 7 Chapman  
Spiller Martha A. Mrs. 240 Rantoul  
Standley Elsie T. 457 Cabot  
Sullivan Mary A. Mrs. 135 Rantoul  
Trask Delia Mrs. 307 Cabot  
Whelan L. E. Mrs. 22 Roundy  
White Margaret E. Mrs. 160 Park  
Wilde Eliz. M. 31 Broadway  
Woodbury Charlotte C. Mrs. 24 Chase

## Nut Foods and Specialties.

**ALLEN'S NUT FOOD CO.** 116 Rantoul.  
(See page 795)

## Oil Dealers.

Gulf Refining Co. 85 to 115 Water and end Maple ave.

ARTHUR J. GADBOIS, Contractor and Builder.  
174 RANTOUL STREET,  
BEVERLY, MASS.

# House Lots for Sale

## SOLON LOVETT,

602 Cabot St., or 63 Federal St., BEVERLY.  
Tel. Con.

# Motor Boats

**FRED A. NAGEL,**  
21 CROSS ST.; 146 HALE ST., BEVERLY, MASS.

714

BEVERLY BUSINESS DIRECTORY.

Houses Built to Suit Purchaser. **ARTHUR J. GADBOIS,** 174 Rantoul Street, Beverly, Mass.

## Oil Clothing Manufacturers.

Carter J. F. Co. 135 Park

## Old Metals.

**McADAMS FRANCIS J.** 46, 48, 50 and 58 to 70 Water. (See page 804)

## Opticians and Optical Goods.

**LEACH STUART M.** 173 Cabot. (See front cover)  
**TODD & SMITH,** 231 Cabot. (See page 772)

## Orchestra.

Belmont Orchestra, 15 Lovett  
**WHITAKER'S ORCHESTRA,** 7 Arthur. (See page 1330)

## Oysters and Clams.

**LARSON THOMAS L.** 12 Haskell. (See page 796)  
**STOPFORD WILLIAM & CO.** 133 Cabot. (See page 808)

## Painters.

See Carriage Painters.

**BAKER OTIS M.** 5 W. Dane. (See page 789)  
Barter William E. 5 Fayette  
Call William H. 4 Davis  
Cheverie Stephen, r. 6 Pond  
Cook E. Freeman, r. 12 Roundy  
**CROSBY A. L. & CO.** 2 Arthur. (See page 788)  
**CROSBY FRANK H.** 172A Rantoul. (See page 788)  
**ELDRIDGE & CAIN,** 37 Chase. (See page 788)  
**GOODWIN DEARBORN J.** 72 Dane. (See page 790)  
**GRAHAM D. MURRAY,** 185 Rantoul. (See page 790)  
**HANSCOM ALVIN A.** 9 Fayette. (See page 788)  
Hodgkins Eli R. 5 West, B. F.  
Hodgkins H. M. & R. E. 4 High, B. F.  
McCormack Wilfred H. 172B Rantoul  
McKnight John W. 13 Central  
Massison & Monahan, r. 145 Hale  
**MOORE HIRAM W.** (carriage), 219 Rantoul. (See page 790)  
**MURRAY D. GRAHAM,** 185 Rantoul. (See page 790)  
**O'DEA GEORGE W.** 536 Hale. (See page 790)  
Plummer James S. 11 Livingston ave.  
**PORTER J. V. & CO.** 20 Railroad ave. (See page 789)  
Remmonds William R. 9 Bow  
Ritchie Thomas, 41 Cabot  
Rowe Bennett, 19 Union  
**SAWYER ELBRIDGE C.** (carriage) 126 Rantoul. (See page 769)  
Sternman Jacob, 7 Bartlett  
Streeter Francis L. & Co. 71 Hale  
Taylor & Shaw, r. 299 Cabot  
**TREFRY CHARLES C.** 128 Park. (See page 789)  
**WELLS J. BLAISDELL,** (interior), 30 Bissell (See page 801)  
**WILSON J. COLBY,** 636 Hale, P. C. (See page 789)

## Paints, Oils, Glass and Putty.

**CROSBY A. L. & CO.** 2 Arthur. (See page 788)  
**CROSBY FRANK H.** 172A Rantoul. (See page 788)  
**GOVE GEORGE A.** 246 Cabot. (See page 802)  
**GRAHAM D. MURRAY,** 185 Rantoul. (See page 790)  
**PLUMMER EUGENE O.** 213 Rantoul. (See page 791)  
**PORTER J. V. & CO.** 20 Railroad ave. (See page 789)  
**WHITCOMB-CARTER CO.** 186 Cabot. (See foot lines)  
**WILSON J. COLBY,** 636 Hale, P. C. (See page 789)

## Paper Hangers and Hangings.

**BAKER OTIS M.** 5 W. Dane. (See page 789)  
Choate Edward, 331 Dodge  
**CROSBY A. L. & CO.** 2 Arthur. (See page 788)  
**CROSBY FRANK H.** 172A Rantoul. (See page 788)  
**ELDRIDGE & CAIN,** 37 Chase. (See page 788)  
**GOODWIN DEARBORN J.** 72 Dane. (See page 790)  
**GRAHAM D. MURRAY,** 185 Rantoul. (See page 790)  
Kelley Albert H. 113 Bridge.  
**O'DEA GEORGE W.** 536 Hale. (See page 790)  
**PORTER J. V. & CO.** 20 Railroad ave. (See page 789)  
**TREFRY CHARLES C.** 128 Park. (See page 789)  
**WILSON J. COLBY,** 636 Hale, P. C. (See page 789)

## Paroid Roofing.

**MACDONALD DANA J.** 505 Cabot. (See page 777)

## Pension Agent.

**LYNN'NELLIE F.** 158 Hale. (See page 773)

## Perfumery, Soap, etc.

**DELANEY THOMAS F.** 207 Cabot (See page 698)  
**PLUMMER W. F. DRUG CO.** 248 Cabot and 85 and 212 Rantoul. (See head lines.)

## Phonographs and Phonograph Supplies.

**ROLFE J. FRANK,** 221 Cabot. (See page 797)  
**TODD & SMITH,** 231 Cabot. (See page 772)

## Photographers.

Blake Frederick W. 156 Cabot.  
**MITCHELL STUDIO,** 130 Cabot. (See page 797)  
Novelty Photo Co. Sturtevant n. McKay  
Thompson Warren E. 102 Cabot

**EDMUND GILES** sells **POPLUAR SHOES.**

WALKOVER, \$3.50 and \$4.00. DOUGLAS, \$3.00 and \$3.50. 154 Cabot Street, - - Beverly, Mass.

# Fred A. Nagel

Manufacturer of PARTS for FOREIGN AND AMERICAN CARS.

21 CROSS ST.; 146 MALE ST., - BEVERLY, MASS.

BEVERLY BUSINESS DIRECTORY.

715

## Physicians.

Members of Mass. Medical Society.

Coleman David C. 377 Cabot  
Cowles Frank A. 276 Cabot  
**GODDU LOUIS A. O.** 222 Cabot Office hours until 9 a. m. 1 to 3 and 7 to 8.30 p. m. Tel. con.  
**HADDOCK CHARLES W.** 156 Cabot. Office hours 9 a. m. to 12 m. Mondays, Wednesdays and Saturdays. 7.30 to 9 p. m. Saturday evenings. Other hours by appointment (also 210 Essex, S.) Tel. conn.  
**HILL GEORGE J.** 548 Cabot. Office hours until 9 a. m. 1.30 to 3 and 7 to 9 p.m. Tel. conn.  
**JOHNSON PEER P.** 15 Washington. Office hours 2 to 3.30 and 7 to 8 P. M. Sundays excepted. Tel. conn.  
**McGRATH BERNARD F.** 23 Bow. Office hours 2 to 3 and 7 to 8 P. M. Sundays 2 to 3 P. M. Tel. conn.  
Martin John J. 108½ Cabot  
**PATTERSON ALICE M.** 112 Cabot. Office hours 2 to 4 P. M. Tel. conn.  
Phillips Charles H. 244 Cabot  
**SEARS HARRY E.** 103 Cabot. Office hours 1 to 3 and 7 to 8 P. M. Sundays by appointment. Tel. conn.  
**SHATSWELL JAMES A.** 9 Endicott. Office hours 1 to 3 and 6 to 8 P. M. Sundays by appointment. Tel. conn.  
**SHEA JOHN J.** 14 Bartlett. Office hours 8 to 9 A. M., 2 to 4 and 7 to 9 P. M. Tel. conn.  
**STANLEY FRANCIS G.** 144 Cabot. Office hours 2 to 4 and 7 to 8 P. M. Tel. conn.  
Steeves Ernest E. 210 Rantoul  
**STICKNEY WHITMAN G.** 364 Cabot. Office hours 1 to 3 and 7 to 8 P. M. Sundays by appointment. Tel. conn.  
**STICKNEY GEORGE A.** 88 Cabot. Office hours 1 to 3 and 6 to 8 P. M. Sundays by appointment. Tel. conn.  
**STONE RALPH E.** 360 Cabot. Office hours 8.30 to 9.30 A. M. and 1.30 to 3.30 and 7 to 9 P. M. Tel. conn.  
Swasey Oscar F. 24 Hale  
**TORREY SAMUEL W.** 108 Cabot. Office hours 2 to 3.30 and 7 to 8 P. M. Tel. 48  
**VOSS J. WILLIAM,** 1 Dane c. Cabot. Office hours 1 to 3 and 7 to 8 P. M. Tel. conn.

Members of Mass. Homeopathic Medical Society

**BONGARTZ WALTER E.** 278A Cabot. Office hours 1 to 3 and 7 to 9 P. M. Sundays 2 to 4 P. M. Tel. conn.  
Webster Frederick A. 13 Thorndike

Other Physicians.

Dennis Charles S. 26 Prospect (and 81 Wash. S.)

## Piano and Organ Tuners.

Blood John A. 252A Cabot  
Colby Walter E. 56 Cabot  
Gardner William A. 17 Fayette  
Jenkins William L. 113 Corning  
Larcom William H. Jr. 17 Dane  
Stanley Warren B. 63 Hale  
**SULLIVAN EUGENE F.** 24 Railroad ave. (See page 797)

## Pianos and Organs.

**ROLFE J. FRANK,** 221 Cabot. (See page 797)  
**SULLIVAN EUGENE F.,** 24 Railroad ave. (See page 797)

## Picture Framing.

Story Larkin W. 1 Chapman

## Planing, Sawing and Turning.

**DEXTER SAMUEL R.** 126 Park. (See page 783)  
**POPE J. F. & SON,** 82 River. (See page 779)

## Plant-Food.

**GATCOMB LEWIS B.** 27 and 29 Ocean. (See page 777)

## Plumbers, etc.

**BEVERLY PLUMBING & HEATING CO.** 129 Rantoul. (See page 775)  
Claffin John H. 54 Railroad ave. (See page 775)  
Flavin Walter C. 30 Rantoul  
**GLADDING R. SMITH,** 165c Rantoul. (See page 774)  
Herrick Frederick W. 277½ Cabot  
**INGERSOLL FRANK A.** 50 Fond. (See page 775)  
McDonnell Thomas J. 14 West  
**NORTH SHORE PLUMBING & HEATING CO.** 85 Cabot. (See page 775)  
**PECK GEORGE F. MFG. CO. (THE),** 174 Rantoul. (See foot lines.)  
Pickett & Goodwin, 16 Bow  
Pierce & Pierce, 24 West, B. F.  
**ROBERTSON ROBERT CO.** 9 Abbott and 24 Oak, B. F. (See page 774)  
Wallace Edwin L. 10 Central  
Williamson Franklin W. 245 Cabot

## Potato Chip Manufacturers.

Hutchinson Arthur L. 24 Chase  
Perkins Otis L. 4 Woodbury

## Pottery.

**BEVERLY POTTERY** (E. M. & J. P. Lawrence), Lawrence ct. (See page 805)

## Poulterers.

Edwards Benjamin I. r. 554 Essex  
Fassett George E. 8 Cole  
Stevens William A. 628 Essex

## Preparatory School for Young Girls.

**WOODBURY NETTIE F. MISS,** 167 Hale. (See page 772)

Houses Paid For on Installment Plan. Arthur J. Gabbois, 174 Rantoul St., Beverly, Mass.

# House Lots for Sale

**SOLON LOVETT,**

602 Cabot St., or 63 Federal St., BEVERLY.  
Tel. Con.

## ELECTRIC CHARGING PLANT.

21 Cross Street; 146 Hale Street, -- Beverly, Mass.

**Fred A. Nagel,**

716

BEVERLY BUSINESS DIRECTORY.

### Printers.

Allen Print (The), 58 and 60 Railroad ave.  
Beverly Printing Co. 116 Rantoul  
**BEVERLY TIMES (THE)**, 169 Cabot. (See page 806)  
**CITIZEN PRINTING CO.**, 3 Broadway. (See page 806)  
Enterprise Printing Co. 1 Highland ave.

### Produce Dealers.

**CLARKE HARRY W.**, 254 Rantoul. (See page 796)  
Moulton Hervey C. 348 Cabot

### Provisions.

Butterworth Bros. 118 Cabot  
Davenport William W. 137 Dodge  
**MARSTON & STURTEVANT**, 278 and 278a Cabot and 1 Pond. (See page 791)  
Miller's Market, 135 Cabot  
Preble Prov. Co. 10 West, B. F.  
Public Market, 91 Cabot  
**SMALLIE WILLIAM F.**, 204½ Rantoul. (See page 791)  
**SMITH FRANKLIN**, 61 Bridge. (See page 791)  
**SPILLER ERNEST P.**, 595 Cabot. (See page 791)  
Walker Bros. & Co. (summer), 730 Hale opp. West, B. F.  
Wyatt Louisa T. B. Mrs. 30 West, B. F.

### Publishers (Directory).

**MEEK HENRY M. PUBLISHING CO. (THE)**, 60 Washington, Salem

### Pump Valves and Faucet Seats.

**PECK GEORGE F. MFG. CO. (THE)**, 174 Rantoul. (See foot lines)

### Rattan Dealer and Worker.

Heron Nehemiah S. 11 Charnock

### Real Estate Agents and Dealers.

Bates Ephraim M. 14 March ave.  
Cole Joseph W. 20 Colon  
Crowell Francis J. 6 Lothrop  
**DONKIN J. M. & SON**, 36 Thorndike ave. (See page 782)  
Ferrick William H. Odd Fellows' bldg.  
**FLINT WALTER S.**, 127 Cabot. (See page 773)  
**FORNESS ARTHUR A.**, 173 Cabot. (See page 770)  
Kearns Mark A. 222 Cabot  
**LEFAVOUR ISSACHAR & SON**, 173 Cabot and 16 Washington. (See page 773)  
**LOVETT SOLON**, 63 Federal. (See foot lines)  
Morse James H. 71 Essex  
**MURNEY JOHN M.**, 26 Elliott. (See page 770)  
**OVER PRINCE**, 163 and 363 Cabot. (See page 781)  
Porter Jeremiah L. 58 Railroad ave.

**STONE SAMUEL H.**, 164 Cabot. (See page 772)  
Thacher S. Tracy. 9 Wallis  
**WALLIS HENRY B. & SON**, 94 Corning. (See page 784)  
**WINSLOW HERBERT F.**, 244 Cabot. (See bus. diry. opp. real estate)  
**WOOD WILLIAM L.**, 71 Rantoul. (See foot lines)

### Refrigeration.

**BENT CHARLES H.**, 12½ Bow. (See page 802)

### Restaurants.

See Dining Rooms.

**BEVERLY SPA**, 142 Cabot. (See page 793)  
Eastman Thomas A. 42½ Elliott  
Gadbois H. Mrs. 174 Rantoul  
Green William W. R. 19 Elliott  
**JEPSON FRANK C.**, 54 Rantoul. (See page 794)  
Mitchell Sarah V. Mrs. 165 Rantoul  
**ROYAL DINING ROOMS**, 33 Elliott. (See page 793)

### Road Builders.

**CONNOLLY BROS.**, 20 Oak n. Vine ct. B. F. (See page 785)  
**FITZGIBBON THOMAS**, 173 Cabot. (See page 786)

### Rooms To Let.

**SWAN GEORGE**, 7a Wallis. (See page 773)

### Sailmaker.

**PHILINTE LEON G.**, 45 Water. (See page 801)

### Sanitary Engineers.

**INGERSOLL FRANK A.**, 50 Pond. (See page 775)  
**ROBERTSON ROBERT CO.**, 9 Abbott and 24 Oak, B. F. (See page 774)

### Schools.

See Teachers.

Audet School of Music, 129 Cabot  
Kilham H. B. (kindergarten), 115 Cabot  
Studley Kate W. (kindergarten), 12 Thorndike  
**WOODBURY NETTIE F.**, 167 Hale. (See page 772)

### Scrap Leather.

**CHOATE WILLIAM E. JR.**, 55 Broadway. (See page 630)

174 Rantoul Street,  
Beverly, Mass.

HOUSES SOLD AND EXCHANGED,

ARTHUR J. GADBOIS,

**Edmund Giles FINE SHOES.**  
154 Cabot Street, -- Beverly, Mass

# Herbert F. Winslow

## Real Estate and Insurance

Fine new building sites in Beverly's desirable localities. ¶ Houses for Sale and to Rent. List your salable Real Estate with me if you wish for quick and satisfactory returns. New Houses with all modern conveniences now ready or to be built at once.

**244 Cabot St., Beverly.**

ROOMS 10 AND 11

**33 Broad Street, Boston.**

Telephone Connection.

# Fred A. Nagel AUTOMOBILE GARAGE,

21 CROSS ST., and 146 HALE ST., BEVERLY, MASS.

718

BEVERLY BUSINESS DIRECTORY.

174 RANTOUL ST.,  
BEVERLY, MASS.

ARTHUR J. GADBOIS,  
HOUSES BUILT TO SUIT PURCHASER.

## Seeds.

**WHITCOMB-CARTER CO.** 186 Cabot. (See foot lines)

## Sewing Machine Repairers.

**SMITH IRA A.** 121 Rantoul. (See page 530)

## Shafting, Pulleys and Hangers.

**SMITH IRA A.** 121 Rantoul. (See page 530)

## Shavings (Wholesale).

Strout Harvey C. 29 Pierce ave.

## Sherbet and Ice Cream.

**DIRIGO CREAMERY CO.** 98 Park. (See side lines)

## Ship Chandlery.

Kilham Oliver F. 9 Front and 26 Water

## Shoes.

See Boots and Shoes.

## Sign Painter.

**ELDRIDGE & CAIN,** 37 Chase. (See page 788)

## Silverware.

**LEACH STUART M.** 173 Cabot. (See front cover)

## Soles and Sole Leather.

**LAWRENCE THOMAS H.** 1 Park c. Pleasant. (See page 530)  
**LOVETT SOLON,** 63 Federal. (See foot lines)

## Solicitors.

Crowley & Lunt, 3 Broadway

## Special Commissioners.

**LYNN NELLIE F.** 158 Hale. (See page 773)  
Perry Mabel B. 24 Central  
Sweetman Alice M. 105 Lovett

## Sporting Goods.

**GOVE GEORGE A.** 246 Cabot. (See page 802)

**EDMUND GILES,** — The Shoe Man of Beverly  
Peabody Building, - 154 Cabot Street, Beverly, Mass.

## Stables.

Desmond Jeremiah F. r. 60 Pleasant  
Flynn Francis J. (boarding), r. 183 Hale  
**LOW WINTHROP F.** (boarding, livery and sale), 3 Vine ct. B. F. (See page 798)  
**MAGUIRE & HERRICK,** (livery, hack and boarding), 3 School c. Cabot. (See page 798)  
Manning John (boarding and livery), 29 Atlantic ave.  
Nugent James J. Oak, B. F.  
Union Stable, W. M. Stevens, propr. (boarding and livery), 8 W. Dane  
Wyatt & Trowt (livery, boarding and sale), 566 Hale n. P. C. station

## Stair Builders.

St. Clair H. M. Co. 53 Bow.

## Stamping and Designing.

**BEVERLY EXCHANGE,** 7 Wallis. (See page 803)

## Stamps (Rubber).

Citizen Stamp Co. 3 Broadway.

## Stationery.

**ALMY, BIGELOW & WASHBURN, INC.** 240, 242 and 244 Cabot and 1 and 3 Federal (and 188 to 186 Essex, S.) (See back bone)  
**VARNEY FRED W.** 1 West. B. F. (See page 805)

## Steam, Gas and Hot Water Filters and Fittings.

**BEVERLY PLUMBING AND HEATING CO.** 120 Rantoul. (See page 775)  
**CLAFLIN JOHN H.** 54 Railroad ave. (See page 775)  
**GLADDING R. SMITH,** 165C Rantoul. (See page 774)  
**INGERSOLL FRANK A.** 50 Pond. (See page 775)  
**NORTH SHORE PLUMBING AND HEATING CO.** 85 Cabot. (See page 775)  
**ROBERTSON ROBERT CO.** 9 Abbott and 24 Oak, B. F. (See page 774)

## Steam Laundries.

**BEVERLY STEAM LAUNDRY,** (Charles A. Hurd), 1 Rantoul. (See page 803)

## Stevedore

McAdams Thomas A. 70 Water.

# A FINELY EQUIPPED MACHINE SHOP.

At FRED A. NAGEL'S, 21 Cross St., and 146 Hale St., -- BEVERLY, MASS.

BEVERLY BUSINESS DIRECTORY.

719

## Stock Farm.

Rial Side Stock Farm, 15 Winthrop ave.

## Stone Masons and Contractors.

**CAHILL EDMUND M.** r. 19 School. (See page 787)

**CONNOLLY BROS.** 20 Oak n. Vine ct. B. F. (See page 785)

**FITZGIBBON THOMAS,** 173 Cabot. (See page 786)

## Stone Quarries.

**CAHILLED MUND M.** Montserrat. (See page 787)

**FITZGIBBON THOMAS,** off 258 Essex. (See page 786)

Grady Michael & Son, Brimble ave.

Linehan D. & Son, Hale n. Haskell, P. C.

**WELCH J. J. & CO.** School. (See opp. page 820)

## Storage Batteries.

**BENT CHARLES H.** 12½ Bow. (See page 802)

## Storage Warehouse.

Beverly Storage Warehouse, 169 to 171 Rantoul.

## Stoves, Furnaces and Tin Ware.

**ALMY, BIGELOW & WASHBURN, INC.** 240, 242 and 244½ Cabot and 1 and 3 Federal (also 188-196 Essex, S.) (See back bone)

**GLADDING R. SMITH,** 165C Rantoul (See page 774)

Hinkley George F. 287 Cabot.

## Street Railway Companies.

Boston & Northern Street Railway Co. waiting station, 217 Cabot.

## Street Railway Supplies.

Baker John S. 75 Park.

## Submarine Diver.

**HATHAWAY ERNEST C.** r. 5 Abbott. (See page 804)

## Surveyors.

**APPLETON THOMAS A.** 164 Cabot. (See page 1304)

## Tailors.

Barkin Hyman, 98½ Cabot.  
Barnard James A. C. 148 Cabot,  
Bloom Joseph, 170 Rantoul.  
Boston Reliable Tailors, 83 Rantoul.  
Cannon Lorenzo M. 167 Cabot.  
Gatrack Nels E. 148 Cabot.  
Hoag Frank N. 184 Cabot.  
Mampre Dar H. (ladies'), 163 Cabot.

**PEDERSEN ANDREAS,** 184 Cabot. (See page 798)

**PLOTKIN BROS.** Haskell n. Hale. (See page 808)

Silverberg M. 26 West, B. F.

Socket Harry, 105 Cabot.

Stensrud Johannes S. 168 Cabot.

Webber Israel T. 141 Cabot.

Wells S. Albert, 281A Cabot.

## Teachers.

See Music Teachers; also Schools.

Clark Martha E. W. (embroidery), 11 Cross.  
Donkin Minnie L. (voice), 36 Thorndike ave  
Foster Bessie O. (physical culture), 21. Bartlett.  
Hardy Clara W. (sewing), 35 Broadway.  
Hughes Frederick B. (violin), 15 Lovett.  
Hughes Samuel (violin), 15 Lovett.  
Norton Oleata B. Mrs. (embroidery), 163 Cabot.  
Robinson Fannie A. Mrs. (embroidery), 10 South.  
Whitcomb Maude M. (violin), 13 Lovett.  
Woodberry Clara S. Mrs. (voice), 24 Hale.  
Woodbury Jennie F. (shorthand), 53 Lovett.

## Teaming and Jobbing.

**APPLETON'S BEVERLY AND SALEM EXPRESS,** Harry D. Ham, prop. 43 Char-nock. (See page 776)

**CAHILL EDMUND M.** r. 19 School. (See page 787)

**CLINTON GEORGE T.** 4 Harris. (See page 778)

Corkery Patrick, 6 Cox ct.

**DAVENPORT ELMER W.** 3½ Hale, 9 Central ct. and 59 Broadway. (See page 776)

Driscoll Florence, 91 Elliott.

**ELLIOTT CHARLES H.** 7 Pond. (See page 778)

Gwinn Stephen A. 98 Dodge.

Hayes Timothy, 6 Wellman.

**HOMANS AMOS,** 184 Cabot. (See page 781)

Jones Joseph C. 6 Pleasant.

**MARSHALL & MOULTON EXPRESS CO.** 53 Broadway and 4 Wash. (See page 777)

Morse Frank L. 2 Wellman.

Morse Meriam C. 15 Congress.

Nutter James M. 15 Elliott.

Smith David C. 158 Rantoul.

Trask Josiah N. 36 Chase.

## Teas, Coffees and Spices.

Beverly Coffee and Tea Store, 137 Cabot.

**FRENCH'S CREAMERY,** 244A Cabot. (See page 792)

**MARSTON & STURTEVANT,** 278 and 278B Cabot and 1 Pond. (See page 791)

**SMALLIE WILLIAM F.** 204½ Rantoul. (See page 791)

**SMITH FRANKLIN,** 61 Bridge. (See page 791)

**SOLON LOVETT,**

TEL. CON.

**City Lots for Sale.**

Cabot St., Colon St., Lenox St.,  
Wellman St., Webber Ave.

602 Cabot Street or  
63 Federal Street.  
Beverly, Mass.

HOUSES PAID FOR ON INSTALLMENT PLAN. Arthur J. Gaddois, 174 RANTOUL STREET, BEVERLY, MASS.

# Fred A. Nagel

# MOTOR BOATS.

21 Cross St., and 146 Hale St., - BEVERLY, MASS.

HOUSES SOLD AND EXCHANGED. Arthur J. Gadbois, 174 Rantoul Street, Beverly, Mass.

720

BEVERLY BUSINESS DIRECTORY.

## Telegraph Companies.

Western Union Telegraph Co. 162 Cabot; Pride's and Bev. Farms R. R. stations.

## Telephone Company.

NEW ENGLAND TELEPHONE & TELEGRAPH CO. 147 Cabot; P. C. R. R. station; 3 West, B. F. (and 101 Milk B.). (See page 1351)

## Tent Makers.

PHILINTE LEON G. 45 Water. (See page 801)

## Theatre Dimmers.

BENT CHARLES H. 12½ Bow. (See page 802)

## Tin and Sheet Iron Worker.

GLADDING R. SMITH, 165C Rantoul. (See page 774)

## Tow Boats.

Naumkeag Towing Co. 7 Water.

## Toys and Games.

ALMY, BIGELOW & WASHBURN, INC. 240, 242 and 244½ Cabot and 1 and 3 Federal (also 188 to 196 Essex, S.) (See back bone.)

## Tree Protectors.

Proetor Alfred W. 43 Essex.

## Trees, Shrubs, Vines, etc.

SOUTHWORTH BROS. r. 602 Cabot. (See page 1306.)

## Trees Transplanted.

Estes Tree Transplanting Co. 640 Hale n. Haskell, P. C.

## Trunks and Bags Repaired.

McRAE L. K. & SON, 122 Rantoul. (See page 799)

## Undertakers.

COAKLEY DENNIS F. 18 Essex. (See page 800)

DRAKE DAVID R. 235 Cabot. (See page 800)  
Gentlee Samuel A. 277 Cabot  
Lee & Cressy, 232 Cabot

## Upholsterers.

ALMY, BIGELOW & WASHBURN INC. 240, 242 and 244½ Cabot and 1 and 3 Federal; (also 188-196 Essex, S.) (See back bone)

BANKS E. KINSMAN, Newman's blk. (See page 801)

Cass James E. 232 Cabot  
Graves Francisco W. 130 Cabot  
Rounds Millard F. 102 Cabot

## Variety Stores.

Bromley Charles H. 68 Cabot  
Brown Bros. 32 Rantoul  
Coffill Thomas (summer), 2 Cabot  
Daley Ellen M. Mrs. 18 Charnock  
Enterprise (The), 250 Cabot  
Johnson George E. 257½ Hale  
Linehan Thomas F. 78 Rantoul  
Macy Arthur H. 275 Cabot  
Miller Cyrus F. 84 Hale  
Raymond B. Frank, 30 Essex  
Raymond Charles M. 13½ and 136 Dodge  
Roberts Benjamin W. 10 Enon  
Twohlg Cornelius P. 24 and 83 Cabot  
Yass Andrew, 98 Elliott

## Vault and Cesspool Cleaning.

ODORLESS EXCAVATOR CO. 3 Riverside. (See page 778)

## Veterinary Food.

Hathaway-Hathaway Co. 3½ Hale

## Veterinary Medicines.

BEVERLY CHEMICAL AND SUPPLY CO. 3 Galloupe ave. (See foot lines)

## Veterinary Surgeons.

LAMBERT HORACE D. 42 Cabot. (See page 798)

Riordan John J. 12 Hart, B. F.  
Wentzell William B. Wentzell ave.

## Wagon Makers.

See Carriage Makers.

## Wall Paper.

ALMY, BIGELOW & WASHBURN INC. 240, 242 and 244 1-2 Cabot and 1 and 3 Federal; (also 188-196 Essex, S.) (See back bone)

**SHOES - SHOES - SHOES**  
EDMUND GILES, 154 Cabot St., Peabody Bldg., Beverly, Mass.



# Fred A. Nagel

# AUTOMOBILE GARAGE

21 Cross St.; 146 Hale St., - Beverly, Mass.

BEVERLY BUSINESS DIRECTORY.

721

## Watchmakers and Jewelers.

Hill John B. & Son, 160 Cabot  
**LEACH STUART M.** 173 Cabot. (See front cover)  
**MAUDE F. C. CO. (INC.)** 244 Cabot and 37 Elliott. (See head lines.)  
Smith J. Augustus, 5 Lovett  
**TODD & SMITH,** 231 Cabot. (See page 772)  
Webb Alden, 145 Cabot

## Wheelwrights.

**SAWYER ELBRIDGE C.** 126 Rantoul. (See page 769)  
Wightman & Crowell, 215 Rantoul.

## Whips, Robes and Blankets.

**CULBERT JAMES A.** 721 Hale n. West, B. F. (See page 799)  
**HOWSE THOMAS W.** 10 Bow. (See page 799)  
**McRAE L. K. & SON,** 122 Rantoul. (See page 799)

## Whitewashing.

**FOWLER JOHN C.** r. 35 Pond. and 157 Rantoul. (See page 787)

## Window Shades.

**ALMY, BIGELOW & WASHBURN INC.** 240, 242 and 244 1-2 Cabot and 1 and 3 Federal; (also 188-196 Essex, S.) (See back bone)

## Windows Cleaned.

**HOMANS AMOS,** 184 Cabot. (See page 781)

## Wood Dealers.

See Coal and Wood.

**DOW JAMES B.** Hale n. Everett, B. F. and Oak n. B. F. depot. (See page 807)  
**CONNOLLY BROS.** 20 Oak n. Vine ct. B. F. (See page 785)  
**ELLIOTT CHARLES H.** 7 Pond. (See page 778)  
**GIRDLER JOHN,** 15 and 162 Cabot and 78 Water. (See head lines)  
**HARRIGAN JOHN J.** r. 60 Pleasant, 170 Cabot and River c. Webber ave. (See front cover)  
**PICKETT COAL CO. (THE),** 15 Water and 166 Cabot. (See foot lines)  
**SPRAGUE, BREED & BROWN CO.** 7 Water. (See foot lines)

## Wood Turners.

**DEXTER SAMUEL R.** 126 Park. (See page 783)  
**TUTTLE E. N. & CO.** 38 Cabot. (See page 805)

## Wood and Paper Box Mnfrs.

**COPP A. W. & CO.** 60 Pleasant. (See page 531)

## Yacht Hardware.

**GOVE GEORGE A.** 246 Cabot. (See page 802)

ARTHUR J. GADBOIS, Contractor and Builder.

174 RANTOUL STREET,  
BEVERLY, MASS.

**SOLON LOVETT,**  
TEL. CON.

North Beverly Lots for Sale.  
Cabot St., Conant St.,  
Tremont St., Ellsworth Ave.

602 Cabot Street, or  
63 Federal Street,  
Beverly, Mass.

**Motor Boats**

**FRED A. NAGEL,**

21 CROSS ST.; 146 HALE ST., BEVERLY, MASS.

174 Rantoul Street,  
Beverly, Mass.

Houses Built to Suit Purchaser. **ARTHUR J. GADBOIS,**

**BEVERLY CITY GOVERNMENT.**

1906.

*Election the Second Tuesday in December.*

Mayor, **JOSEPH A. WALLIS.**

**ALDERMEN.**

*Regular Meetings First and Third Tuesday Evenings  
of Each Month.*

President, S. Harvey Dow.

At Large, S. Harvey Dow.

Ward 1. Jeremiah F. Desmond.  
Ward 2. George P. Irving.  
Ward 3. George W. McNutt.

Ward 4. John H. Hinkley.  
Ward 5. Frederick A. Dodge.  
Ward 6. Robert E. Hodgkins.

Clerk, Luther S. Herrick.

**COMMON COUNCIL.**

*Regular Meetings Second and Fourth Thursday Evenings  
in Each Month.*

President, Edward S. Webber.

Ward 1. Walter S. Flint.  
James McPherson.  
Edward S. Webber.  
Ward 2. Charles H. Creesy.  
W. Wallace Gardner.  
John F. Standley.  
Ward 3. Frederic P. Haskell.  
Albert J. Garland.  
John M. Morrison.

Ward 4. Arthur M. Stevens.  
George E. Teague.  
Charles W. Trask.  
Ward 5. James F. Potter.  
Benjamin W. Roberts.  
James A. Torrey.  
Ward 6. Horace F. Appleton.  
John C. McCarthy.  
Frank Rand.

Clerk, William A. Lee.

**Joint Standing Committees.**

*Accounts*—Aldermen Irving, Dow;  
Councilmen Flint, Teague, Gardner.

*Assessment and Collection of Taxes*—  
Aldermen Hinkley, Desmond; Councilmen  
Haskell, Creesy, Morrison.

*Claims*—Aldermen Desmond, Dodge;  
Councilmen Roberts, Standley, Stevens.

*Finance and Appropriations*—Aldermen  
Dodge, Hinkley; Councilmen Webber,  
Haskell, Trask.

*Fire Department*—Aldermen Hodgkins,  
McNutt; Councilmen McPherson,  
Appleton, Torrey.

*Fuel and Street Lights*—Aldermen

Hodgkins, Dodge; Councilmen McPherson,  
Appleton, Morrison.

*Ordinances*—Aldermen Dow, Hodgkins;  
Councilmen Creesy, Garland, Rand.

*Police*—Aldermen Dow, Irving; Councilmen  
McCarthy, Potter, Standley.

*Printing*—Aldermen Hinkley, Irving;  
Councilmen Appleton, Garland, Roberts.

*Public Property*—Aldermen McNutt,  
Irving; Councilmen McCarthy, Flint,  
Stevens.

*Streets, Sewers and Water Works*—  
Aldermen Hodgkins, Desmond; Councilmen  
Webber, Potter, Trask.

**ALL THE STYLISH SHOES — at EDMUND GILES',**

154 Cabot Street, Beverly, Mass.

# Fred A. Nagel

Manufacturer of PARTS for FOREIGN AND AMERICAN CARS.

21 CROSS ST.; 146 HALE ST., - BEVERLY, MASS.

DIRECTORY OF BEVERLY.

723

## Standing Committees of the Board of Aldermen.

*Bonds*—Aldermen McNutt, Desmond, Hodgkins.

*Building Permits*—Aldermen McNutt, Irving, Dodge.

*Elections and Returns*—Aldermen Hinkley, Dodge, Dow.

*Electric Wires and Street Railways*—Aldermen Dodge, Desmond, McNutt.

*Licenses*—Aldermen Dodge, Desmond, Hodgkins.

*Military and State Aid*—Aldermen Dow, Irving, Hinkley.

*Rules*—Aldermen Hinkley, Hodgkins, Irving.

*Sidewalks*—Aldermen Irving, Dow, McNutt.

*Sewers*—Aldermen Desmond, Dow, Hinkley.

## Standing Committees of the Common Council.

*Elections and Returns*—Councilmen Teague, Torrey, Rand.

*Bills to a Second Reading*—Councilmen Gardner, Roberts, Stevens.

## City Officers.

*City Clerk*—Luther S. Herrick.

*City Treasurer*—Charles F. Lee.

*City Auditor*—Ezra Standley.

*City Collector*—Andrew S. Edwards.

*City Engineer*—William J. Berry.

*City Messenger*—David T. Hanners.

*City Physician*—David C. Coleman.

*City Solicitor*—Ulysses G. Haskell.

*Collector of Taxes*—Andrew S. Edwards.

*Clerk of Board of Health*—George H. Thissell.

*Clerk of Committees*—William A. Lee.

*Clerk of Common Council*—William A. Lee.

*Clerk of Overseers of the Poor*—James A. Wright.

*Clerk of Water Board*—Franklin W. Swan.

*Constables*—William A. Ferguson, Frank S. Raymond, Henry E. Dodge 2d, James F. Potter, A. Norton Tyler, Samuel D. Wallace, George W. Woodbury, George A. Daniels (serve civil process.)

*Inspector of Milk*—Wm. A. Ferguson.

*Inspector of Animals*—Horace D. Lambert.

*Inspector of Plumbing*—Frank A. Ingersoll.

*Measurers of Wood and Bark*—Nathan B. Goldsmith, Ralph W. Osborne, Orrin B. Burnham, William Galloupe, John J. Harrigan, Peter M. Riordan.

*Sealer of Weights and Measures*—John T. Goldsmith.

*Secretary of School Committee*—Adelbert L. Safford.

*Street Commissioner*—John W. Lovett.

*Superintendent of Almshouse*—Walter Farnham.

*Superintendent of Bridges*—John W. Lovett.

*Superintendent of Cemeteries*—Geo. F. Standley.

*Superintendent of Schools*—Adelbert L. Safford.

*Superintendent of Water Works*—Jas. W. Blackmer.

*Surveyors of Lumber*—Andrew Stanley, William Galloupe.

*Engineer, Pumping Station*—Herbert T. Conant.

*Tree Warden*—John W. Lovett.

*Fence Viewers*—Nathan B. Goldsmith, Andrew Standley, William Galloupe.

*Weighers of Hay and Grain*—Orrin B. Burnham, Herman T. Tremblay, Henry Fielden, Peter M. Riordan.

*Weighers of Coal*—Orrin B. Burnham, Herman T. Tremblay, John J. Harrigan, John H. Harris, Peter M. Riordan.

*Assessors*—Hervey Lunt, term expires 1906; Theodore A. Holmes, term expires 1907; John M. Murney, term expires 1908.

*Board of Health*—John J. Shea, term expires 1906; Henry E. Dodge, 2d, term expires 1907; Charles R. Elliott, term expires 1908; George H. Thissell, agent. Regular meetings on Saturday evenings.

*Commissioners of Sinking Fund*—Benjamin D. Webber, term expires 1907; Joseph C. Kilham, term expires 1908; Horace P. Woodbury, term expires, 1909.

*Overseers of the Poor*—William C. Morgan, term expires 1906; James A. Wright, term expires 1907; Frank A. Woodbury, term expires 1908.

Houses Paid For on Installment Plan. Arthur J. Gabbois, 174 Rantoul St., Beverly, Mass.

**SOLON LOVETT,**  
TEL. CON.

North Beverly Lots for Sale. 602 Cabot Street or  
Cabot St., Conant St., 63 Federal Street.  
Tremont St., Ellsworth Ave. Beverly, Mass.

## ELECTRIC CHARGING PLANT.

21 Cross Street; 146 Hale Street, - - Beverly, Mass.

**Fred A. Nagel,**

724

DIRECTORY OF BEVERLY.

174 Rantoul Street,  
Beverly, Mass.

ARTHUR J. GADBOIS, HOUSES SOLD AND EXCHANGED.

*Board of Managers of Public Cemeteries*—Andrew Standley, Melvin E. Davenport, terms expire 1906; Frank Woodberry, Louis D. Webber, terms expire 1907; George H. Cressy, William H. Millett, terms expire 1908.

*Park Commissioners*—James R. Ward, term expires 1906; Joseph W. Preston, term expires 1907; Edmund Putnam, term expires 1908.

*Registrars of Voters*—George P. Brown, term expires 1906; John B. Cressy, term expires 1907; John F. Hill, term expires 1908. Luther S. Herrick, clerk, and member *ex-officio*.

*Trustees of the Public Library*—Benjamin R. Bulkeley, William R. Driver, George E. Woodberry, terms expire 1907; Charles L. Dodge, Louis D. Webber, Joseph C. Killam, terms expire 1908; Elizabeth P. Sohler, Katherine P. Loring, Allen H. Bennett, terms expire 1909.

*Water Board*—Frank Woodbury, 2d, term expires 1906; William E. Bailey, term expires 1907; John E. Healey, term expires 1908; Franklin W. Swan, clerk; James W. Blackmer, supt. of water works. Office, Odd Fellows' block, room 14. Herbert T. Conant, engineer at pumping station.

### Police Department.

*Chief of Police*—William A. Ferguson.  
*Captain*—Otis Burnham.

*Patrolmen*—Webster K. Bray, Joseph F. Clayton, William H. Coakley, Ernest I. Ellis, Timothy Foley, Charles W. Mitchell, Warren O. Jones, Alonzo L. Goodhue, Alfred G. Munsey, John A. Stone, Edward F. Wallis, Calvin L. Williams, Charles W. Mitchell, Frederick R. Wilson, S. Walter Woodberry.

*Reserve Police Force*—Ferdinand W. Bray, Harry S. Monies, John S. Welch, Daniel McLean, Michael H. Wittenhagen.

*Call Officer*—William L. Pickett.

*Janitor of Police Station and Keeper of Lockup*—Frederick H. Beckford.

### Fire Department.

Regular meetings of Engineers first Tuesday each month.

*Chief Engineer*—Levi K. Goodhue

*First Assistant*—Robert H. Grant.

*Second Assistant*—John J. Wittenhagen, and clerk.

*Third Assistant*—Eli R. Hodgkins.

*Fourth Assistant*—Edw. T. Batchelder.

*Supt. of Fire Alarms*—Levi K. Goodhue.

### Beverly Fire Alarm. Location of Boxes.

- 6 Bridge street opp. Union Chapel
- 7 Deaf Mute schoolhouse
- 8 Beckford c. Elliott
- 9 Bridge cor. Cressy
- 13 Lothrop cor. Stone
- 14 May cor. Lovett
- 15 Ocean cor. Lovett
- 17 Chase cor. Judson
- 18 Cabot cor. Railroad ave.
- 19 River cor. Bridge
- 24 Cabot cor. Bow
- 25 Cabot cor. Knowlton
- 27 Charnock cor. Essex
- 31 Enon opp. R. R. station
- 32 Kittredge's Crossing
- 34 Cabot opp. Charnock
- 35 Rantoul c. Roundy
- 36 Cabot cor. Summer
- 37 Cabot at Gloucester crossing
- 38 North Beverly meeting house
- 39 Cabot opp. Dodge, No. Beverly
- 41 Common cor. Standley
- 42 Essex cor. Cedar
- 43 Essex cor. Cole
- 44 Woodbury cor. Ober
- 45 Centreville Hose House, Essex
- 46 Lothrop cor. Hale
- 47 Hale cor. Corning
- 48 Hale cor. Boyle's, Chapman's Cor.
- 49 Hale cor. Prince
- 51 Pride's Crossing depot
- 52 West cor. Hale
- 53 Haskell cor. Hart
- 54 Hart n. Jesse Pierce's
- 55 Hart st. at Luke ave.
- 56 Hale cor. Oak
- 57 Engine House, West st. B. F.
- 58 Hale st. Coting's stable
- 123 Rantoul st. Depot sq.
- 124 Carter's Oiled Clothing factory
- 125 Bow cor. Park
- 126 Association factories, Rantoul st.
- 127 Rantoul cor. Federal
- 132 Almshouse
- 133 School cor. Wellman
- 184 Essex Bridge
- 135 Porter and Linden ave.
- 136 Cabot cor. Davis
- 137 Cabot cor. Pleasant
- 312 Dodge St. schoolhouse, North Beverly
- 313 McKay c. Sturtevant
- 314 Prospect c. Harrison ave.
- 412 Essex cor. Hull

One blast will be given at 11.45 a. m. test signal.

Two blasts signify "Fire is out."

Two blasts repeated at 7.15 a. m. no High school.

Two blasts repeated at 8.15 a. m. and 12.45 p. m., no school.

Two blasts repeated at 11.15 a. m. one session of schools.

Three blasts calls for more hose.

Three blasts repeated, fire out of town.

Four blasts, calls for second steamer.

Seven strokes, followed by one, police call.

Box No. repeated, calls entire department.

**"BALL BAND" RUBBERS AND LEGGINGS.**

EDMUND GILES, 154 Cabot St., Peabody Bldg., Beverly, Mass.

# FIRST CLASS STORAGE SERVICE.

FRED A. NAGEL'S, 21 Cross St., and 146 Hale St., - Beverly, Mass.

DIRECTORY OF BEVERLY.

725

## ENGINE AND HOSE COMPANIES.

Beverly Steamer Co.'s No. 1 and 2, Central Station. Fred S. Choate, captain; William G. Bisson, clerk.

Steamer Co. No. 3, 4 West, Beverly Farms. John F. Bennett, captain; J. M. Publicover, clerk.

Hose Co. No. 1. Rantoul c. Roundy. George A. Spear, captain; Harrold Eldridge, clerk.

Hose Co. No. 2, Rantoul c. School. Cornelius Brown, captain; William J. Rich, clerk.

Hose Co. No. 3, Conant st. Wilderd E. Caldwell, captain; Frank L. Hobbs, clerk.

Hose Co. No. 4, 439 Essex st. John H. Foster, captain; Horace E. Elliott, clerk.

Ladder Co. No. 1, Central Station. Henry S. Parker, captain; Charles H. Herrick, clerk.

Ladder Co. No. 2, 4 West, Beverly Farms. Lewis G. Williams, captain; J. Albert Mayberry, clerk.

## School Committee.

CHAIRMAN,—Edward L. Millett.

CLERK,—Adelbert L. Safford.

## AT LARGE.

Mary B. Smith, Gilbert D. Weston, Charles G. Hardy, terms expire 1906; Fred C. Dodge, Bessie L. Kilham, Charles H. Trowt, terms expire 1907. Fred A. Roundy, Benj. Huntoon, Edward L. Millett, terms expire 1908.

Hours of Session—The High School has two sessions, grades 11, 12, 13 from 8.00 to 12.00 and grades 9, 10, from 12.15 to 4.15. The elementary Schools have two, from 8.45 to 11.45 and from 1.30 to 3.30.

No morning session of High school designated by 22 on fire alarm at 7.15 A. M.; at 11.15 A. M. no afternoon session; no morning session of Elementary Schools at 8.15 A. M.; no afternoon session at 12.45 P. M.

The school year begins on the second Monday in September and is divided into four quarters of ten weeks. There is a vacation of one week at Christmas and one week at end of third quarter. The schools are closed on legal holidays, Saturdays, the day following Thanksgiving, and June 17.

Superintendent of Schools.—Adelbert L. Safford.

Supervisor of Music.—George F. Wilson.

Supervisor of Drawing.—Charles F. Whitney.

Supervisor of Penmanship.—Charles E. Doner.

Supervisor of Sewing.—Clara W. Hardy.

Truant Officer.—Nehemiah S. Heron.

School Janitors.—Bass River, George Brown; High, Jesse A. Blake; Centreville, Albert Standley; Cove, George O. Obear; Farms, Samuel F. Collamer; Pleasant View, Alonzo N. Merrill; Ryal Side, Angelo C. Brown; South, Charles G. Waitt; Washington, Nehemiah S. Heron; Prospect, John Hanners; Hardie, Edmund G. Dodd.

## Public Schools and Teachers.

HIGH, 16 Essex, B. Sumner Hurd, principal; Augustus Klock, Elston E. Gaylord, Leonard B. Moulton, Sub. masters; Ethel E. Carr, Julia Goldman, Warren W. Petrie, A. Lilla Wilde, Jennie A. Cole, Carrie L. Comings, Eva A. Davis, Emily I. Dickson, Laura B. Doran, Alice W. Cole, Mrs. Ruby Baker, Wilhemine B. Ernst, Marie R. Ernst, Maleen P. Hicks, Mary A. Hird, Florence E. Hodgson, Laura E. Horne, Clara H. Williams, Margaret D. Webber, Assistants.

SOUTH, 15 Stone st., Elizabeth G. Russell, Prin.; Addie B. Hobbs, Eleanor M. Varney, Genevieve Doran, Alice G. Lapham, Mary L. Woodberry, Carrie B. Johnson, Abbie G. Connell, Edith S. Wilson, M. Louise Hawkes, Clara F. Bell, Mary H. Ryder, Viola E. Crittenden, Teachers.

PLEASANT VIEW, 23 Porter st., Lizzie G. Russell, Prin.; Mrs. A. M. Hoogerzeil, Frances E. Robinson, Mrs. Sarah D. Kinsman, Aimie A. Woodbury, Teachers.

PROSPECT, Pickett c. Odell ave., Clara B. Everett, Prin.; G. Lillian Edmands, Nellie M. White, Effie E. Colby, Elsie A. Case, Alice M. Preston, Ruth A. McKay, Edith P. Hanson, Teachers.

WASHINGTON, 30 Elliott, Emma McC. Driver, Prin.; Marion Gee, Edna F. Eaton, Ada E. Newman, Bessie M. Bailey, Hattie F. Standley, Grace F. Sneden, May Calef, Teachers.

CONTRACTOR and BUILDER. Arthur J. Gadbois, 174 Rantoul St., Beverly, Mass.

**SOLON LOVETT,** Rial Side Lots for Sale. 602 Cabot Street, or Elliott St., Bridge St., 63 Federal Street. TEL. CON. Beverly, Mass.

174 RANTOUL ST., BEVERLY, MASS.  
ARTHUR J. GADBOIS, HOUSES BUILT TO SUIT PURCHASER.

## Fred A. Nagel AUTOMOBILE GARAGE,

21 CROSS ST., and 146 HALE ST., BEVERLY, MASS.

726

DIRECTORY OF BEVERLY.

COVE, 164 Hale, Elizabeth B. Fuller Prin.; Winifred Winslow, Elizabeth Taaffe, Nellie M. McCleary, Laura R. McCurdy, Teachers.

FARMS, Haskell c. Webster ave. Winnie M. Williams, Prin.; Honora F. O'Brien, Rebekah Bruorton, Elsie L. Preston, Ada V. Hall, Adelaide L. Day, Katharine S. Enlind, Teachers.

BASS RIVER, 30 Conant st., Charles S. Brown, Prin.; Mabel F. Cressy, Mrs. C. E. A. Stewart, Mrs. Nellie G. Stubbart, Susie T. Linnell, Florence B. Cochran, Teachers.

CENTREVILLE, 437 Essex st. Narcissa Burnham, Prin.; Lillian F. Smith, Teacher.

RYAL SIDE, 137 Bridge st., Minnie A. Johnson, Prin.; Grace N. Beals, Grace E. Dennis, Clarice C. Hodgkins, Martha T. Robinson, Teachers.

HARDIE SCHOOL 23 Essex st. Clara A. Smith, prin.; Daisy Raymond, Annie B. Hanson, Anna M. Ferrin, Jennie P. Peabody, Evelyn B. Coombs, Katherine M. White, Vandelia Dexter, Sara O. Allen, Josephine F. Minard, Mary A. Emerson, Lillian W. Downing, Sara F. Hall, Agnes M. Moore, Geneva M. Bowden, A. Florence Monroe, Teachers.

### Churches.

FIRST BAPTIST CHURCH, Cabot c. Abbott, organized March 25, 1801. Carey W. Chamberlin, pastor. Leland H. Cole, supt. of S. S.; Hervey Hunt, clerk of Church; David L. Story, sexton; David M. Vining, organist; Ezra A. Stone, Rufus Larcom, Rufus E. Larcom, Leland H. Cole, John Wilson, Charles H. Ham, Albert G. Remmonds, Willard O. Wylie, deacons; Abram Crosby, clerk of society. Annual meeting first Monday in April.

BEVERLY FARMS BAPTIST CHURCH, Hart street, Beverly Farms, organized Sept. 23, 1827, reorganized Sept. 9, 1834. Clarence S. Pond, Pastor; Willis A. Pride, Clerk; Edwin Pride, Treas.; Willis A. Pride, Oscar Hakanson, Deacons; Robert J. Brown, Coll. Willis A. Pride, Supt. of S. S.; Ezra P. Williams, Sexton. The first church built at the Farms, and finished in 1830; the bricks used in building were brought from No. Beverly, and were a part of the first cotton factory erected in the United States. Present building erected 1844. Reconstructed and remodeled in 1886.

SECOND CONGREGATIONAL CHURCH, Conant c. Cabot street, No. Beverly; organized 1713. William C. Hodgson, acting pastor; Charles S. Brown, Clerk; George W. Glines, Treas.; Geo. W. Glines, Charles E. Wilson, Fred H. Wallis, Deacons; Carroll Wilson, Sexton.

DANE STREET CONGREGATIONAL CHURCH, Dane street; organized November 9, 1802. Edwin H. Byington, Pastor; Joseph H. Baker, John E. Foster, Horace P. Woodbury, John L. Morse, Harvey C. Strout, William F. Crafts, Deacons; Charles L. Odell, Church Treasurer; Fred H. Wallis, Parish Treasurer; George P. Bowden, Clerk of Church; Jeremiah L. Porter, Clerk of Parish; A. L. Safford, Supt. of S. S.; Seward D. Standley, Sexton; Charles L. Odell, Roland P. Woodbury, Frank A. Foster, Parish Committee.

WASHINGTON ST. CONGREGATIONAL CHURCH, Washington street, organized February 8, 1837. Everard W. Snow, Pastor; Melvin E. Davenport, Supt. of S. S.; Issachar Lefavour, Thomas A. Morgan, Charles H. Symonds, Hezekiah O. Woodbury, Charles F. Symonds, William A. Webber, Deacons; Samuel Cole, Clerk of Church; William A. Webber, Treas. of Church; Charles O. Frost, Treas. of Parish; P. Willard Foster, Clerk of Parish; Charles F. Symonds, Charles F. Lee, Samuel Cole, Parish Committee. Nehemiah S. Heron, Sexton.

ST. PETER'S EPISCOPAL CHURCH, Cabot c. Bow street; organized 1863. E. J. V. Huiginn, Rector; Leo C. Demack, Organist and Supt. of S. S.; Charles Woodberry, Willard B. Publicover, Wardens; Hugo Peterson, Clerk; Edward Rogers, Treas.; George A. Mowett, Sexton.

ST. JOHN'S EPISCOPAL CHURCH, Hale n. West, B.F. E. J. V. Huiginn, Rector; Charles Woodberry, Willard B. Publicover, Wardens; Hugo Peterson, Clerk; Edward Rogers, Treas.; George A. Mowett, Sexton.

AVENUE METHODIST EPISCOPAL CHURCH, Railroad ave.; organized 1867. Charles H. Atkins, Pastor; Charles E. Smith, Pres. of Board of Trustees; Fred R. Griffiths, Treas. of Official Board; Charles J. Standley, Sec. of Stewards; George M. Perkins, Supt. of S. S.; Sidney J. Harvey, Pres. of Epworth League.

"GOLD SEAL" RUBBERS. The kind that wear.  
EDMUND GILES, 154 Cabot St., Peabody Bldg., Beverly, Mass.

# A FINELY EQUIPPED MACHINE SHOP.

At FRED A. NAGEL'S, 21 Cross St., and 146 Hale St., -- BEVERLY, MASS.

DIRECTORY OF BEVERLY.

727

ROMAN CATHOLIC CHURCH, "Star of the Sea," 251 Cabot street; organized 1869. Francis J. Curran, Pastor; Edward T. McKenna, Asst.

ST. MARGARET'S CHURCH, Hale street, Beverly Farms; organized July 10, 1887. Nicholas R. Walsh, Pastor; Dennis J. McGuire, Asst.

FIRST PARISH UNITARIAN CHURCH, Cabot c. Hale street; organized Sept. 20, 1667. Benjamin R. Bulkeley, Pastor; Arthur A. Forness, Treas.; A. Scott Fraser, Lizzie F. Creesy, Augustus J. Boyden, Parish Com. Sunday School organized in 1810; James Mackintosh, Supt. Annual meeting second Wednesday in March.

FIRST UNIVERSALIST CHURCH, Judson street; organized Feb. 17, 1840. Ezra A. Hoyt, Pastor; C. R. Bonney, Clerk; Fred E. Bell, Treas; Miss Nellie A. Feagan, Supt. of S. S.; Frank P. Hunkins, Sexton. Annual meeting in March.

CENTREVILLE RELIGIOUS UNION, Centreville chapel. Standley n. Common. Organized Nov. 1870. ---, Pastor; Charles H. Patch, Treas. and Coll.; Benjamin I. Edwards, G. Frank Choate, Horace E. Elliott, Com. on Supplies; B. I. Edwards, Supt. of S. S.; Samuel Cole, Francis S. Lovett, Horace E. Elliott, Trustees.

SVENSKA (SWEDISH) MISSION, 129 Cabot. G. Palmgren, Pastor.

SECOND ADVENT MISSION, 9 Hale. Preaching at 3 P. M.

IMMANUEL CHURCH, 60 Bridge. Organized Nov. 22, 1903. Daniel Gross, Pastor; Alvah J. Bradstreet (of Danvers), Supt. of S. S.; George A. Wildes, Clerk.

SALVATION ARMY, r. 5 Hale. Organized 1897. Meetings held every evening at 8 P. M.; Sunday 11 A. M., and 3 and 8 P. M.

## SOCIETIES, INSTITUTIONS, CORPORATIONS, ETC.

- |   |   |
|---|---|
| 1 Aggressive Lodge of Good Templars.                  | 32 J. W. Carter Shoe Co.                    |
| 2 American Benefit Society.                           | 33-41 Clubs.                                |
| 3 American Daughters.                                 | 42 Dames of Malta.                          |
| 4 Ancient Order of Hibernians.                        | 43 Essex County Poultry Association.        |
| 5 Ancient Order of United Workmen.                    | 44 Fisher Charitable Society.               |
| 6-7 Banks.  | 45 Fraser Durgin Co.                        |
| 8 Beverly Board of Fire Underwriters.                 | 46 Garden City Shoe Co.                     |
| 9 Beverly Board of Trade.                             | 47 Garden City Strength Testing Machine Co. |
| 10 Beverly Building Association.                      | 48-49 Grand Army of the Republic.           |
| 11 Beverly Cadet Band.                                | 50 H. W. Billings Co.                       |
| 12 Beverly Chemical and Supply Co.                    | 51 Improved Order of Red Men.               |
| 13 Beverly Co-operative Association.                  | 52 Jubilee Yacht Club.                      |
| 14 Beverly Co-operative Bank.                         | 53 J. F. Carter Co.                         |
| 15 Beverly Co-operative Ice Co.                       | 54-55 Knights of Columbus.                  |
| 16 Beverly Farms Firemen's Home Benefit Association.  | 56 Knights of Honor.                        |
| 17 Beverly Female Charitable Society.                 | 57 Knights of Malta.                        |
| 18 Beverly Firemen's Relief Association.              | 58-59 Knights of Pythias.                   |
| 19 Beverly Firemen's Relief Sick Benefit Association. | 60 Knights and Ladies of Honor.             |
| 20 Beverly Fuel Society.                              | 61 Lee Electric Co.                         |
| 21 Beverly Gas and Electric Co.                       | 62 Lothrop Club.                            |
| 22 Beverly Historical Society.                        | 63-66 Masons.                               |
| 23 Beverly Hospital.                                  | 67-69 Mass. Catholic Order of Foresters.    |
| 24 Beverly Improvement Society.                       | 70 F. C. Maude Co.                          |
| 25 Beverly Light Infantry Veteran Association.        | 71 Naumkeag Towing Co.                      |
| 26 Beverly Manufacturing Co.                          | 72 N. E. Industrial School for Deaf Mutes.  |
| 27 Beverly Printing Co.                               | 73 New England Order of Protection.         |
| 28 Beverly Republican Club.                           | 74-79 Odd Fellows.                          |
| 29 Blake, Allen Co.                                   | 80 Old Ladies' Home Society.                |
| 30 Bricklayers and Masons' Union.                     | 81 Order of the Eastern Star.               |
| 31 Cape Ann Machine Co.                               | 82 Order of Scottish Clans.                 |
|   | 83-84 Order United American Mechanics.      |
|   | 85 Public Library.                          |

HOUSES PAID FOR ON INSTALLMENT PLAN.

Arthur J. Gadbois,

174 RANTOUL STREET,  
BEVERLY, MASS.

Soil for Sale, SOLON LOVETT, 602 Cabot Street, or  
63 Federal Street,  
TEL. CON. Beverly, Mass.

# Fred A. Nagel

# MOTOR BOATS.

21 Cross St., and 146 Hale St., BEVERLY, MASS.

HOUSES SOLD AND EXCHANGED. Arthur J. Gadbois, 174 Rantoul Street, Beverly, Mass.

728

DIRECTORY OF BEVERLY.

- 86 Rathbone Sisters.
- 87 Republican City Committee.
- 88 Robert Robertson Co.
- 89 Royal Arcanum, Roger Conant Council.
- 90 Salem Bay Steamboat Co.
- 91 Scott Leather Machine Co.
- 92 Sons of Veterans.
- 93 Sprague, Breed & Brown Co.
- 94 Stopford & Dodge Co.
- 95-96. United Order of Pilgrim Fathers.

- 97. United Shoe Machinery Co.
- 98. United Shoe Machinery Relief Assoc.
- 99. West Beach Corporation.
- 100. Whitcomb-Carter Co.
- 101. Woman's Auxilliary Y. M. C. A.
- 102-103. Woman's Relief Corps.
- 104. Woodbury Shoe Co.
- 105. Young Men's Christian Association.
- 106. Young Men's Catholic Total Abstinence Society.

1. AGGRESSIVE LODGE OF GOOD TEMPLARS, No. 127; organized Nov. 22, 1886. Meetings held in Good Templars hall Monday evenings. Officers elected quarterly. Grace Welcome, C. T. Edward Thompson, Sec.; Willis Thompson, Treas.

2. AMERICAN BENEFIT SOCIETY, BEVERLY LODGE, No. 16; organized Aug. 23, 1894. Meetings held in Board of Trade rooms first Thursday in each month. Officers elected third Wednesday in December. John F. Hill, Pres.; Edward S. Webber, Sec.; Charles F. Lee, Treas.; A. S. Hoogs, Coll.

3. AMERICAN DAUGHTERS; organized April, 1890. Meetings held last Thursday each month at members' houses. Officers elected last Thursday in December. Ellen Holden, Pres.; Mrs. August Daniels, Sec. Mrs. William F. Trowt, (Wenham), Treas.

4. ANCIENT ORDER OF HIBERNIANS, BEVERLY DIVISION, No. 12, organized Nov. 18, 1894. Meetings held at 87 Cabot every Friday evening. Officers elected first Friday in December for one year. John W. Patten, Pres.; Wm. J. Murphy, Rec. Sec.; John Hanna, Fin. Sec.; Patrick McSweeney, Treas.

5. ANCIENT ORDER OF UNITED WORKMEN, CABOT LODGE, No. 50 organized in October, 1883. Meetings held first and third Mondays of each month at 129 Cabot. Officers elected third Monday in December. John W. Stone, M. W.; Lucius H. Perry, Recorder; Charles W. Marshall, Rec.

6. BEVERLY NATIONAL BANK, 175 Cabot, chartered 1802; reorganized 1865. Capital \$200,000; surplus \$100,000.; Andrew W. Rogers, Pres.; J. R. Pope, Vice-Pres.; Andrew W. Rogers, Jasper R. Pope, Joseph C. Kilham, Walter A. Perry, George P. Brown, Roland W. Boyden, Melville Woodbury, Herbert F. Winslow, Directors; Allen H. Bennett, Cashier; Horace P. Foster, Paying Teller;

Edward S. Webber, Receiving Teller; Discount, Tuesdays and Fridays. Bank hours 8.30 A. M. to 2 P. M.

7. BEVERLY SAVINGS BANK, 171 Cabot, Number of depositors 8,000; amount of deposits, about 2,700,000. President, Robert R. Endicott; Vice-Presidents, Joseph A. Wallis, Francis M. Dodge, John Girdler, Patrick J. Lynch, Austin Whitcomb, Francis Norwood; Treasurer and Clerk, Charles H. Kilham; Trustees, Robert R. Endicott, John Girdler, Joseph A. Wallis, Francis M. Dodge, Austin Whitcomb, Francis Norwood, Patrick J. Lynch, Joseph H. Baker, George Butman, John M. Murney, Frank Woodberry, Roland W. Boyden, Edmund Giles, Samuel Cole, Horace P. Woodbury, Frederic P. Haskell, John F. Hill, Charles L. Odell, Horace W. Woodberry, John H. Girdler, George L. Southwick, Arthur A. Forness, Thomas D. Connolly, Prince Ober; Committee of Investment, Robert R. Endicott, Joseph A. Wallis, George Butman, Roland W. Boyden.

Deposits begin to draw interest on the fourth Wednesday of January, April, July and October. Dividends are payable on the fourth Wednesday of April and October, and are placed on interest as soon as payable, unless withdrawn. Bank hours 8.30 A. M. to 1.30 P. M.

8. BEVERLY BOARD OF FIRE UNDERWRITERS, for Beverly, Essex, Hamilton, Wenham and Manchester. Meetings held second Monday in each month at 155 Cabot. Charles F. Lee, Pres.; Henry I. Lefavour, Sec., Walter S. Flint, Treas.

9. BEVERLY BOARD OF TRADE, organized 1888. Meetings held last Wednesday of each month at 244 Cabot. Officers elected in January. Rufus E. Larcom, Pres.; Charles A. King, Sec.; Jeremiah L. Porter, Treas.

Everybody Goes To **EDMUND GILES** For Shoes.

154 Cabot Street,

Peabody Building,

Beverly, Mass.



# Fred A. Nagel

## AUTOMOBILE GARAGE

21 Cross St.; 146 Hale St., - Beverly, Mass.

DIRECTORY OF BEVERLY.

729

10. BEVERLY BUILDING ASSOCIATION, incorporated June 25, 1889. Capital, \$150,000. Meetings held at Board of Trade rooms second Monday of each month. Officers elected last Tuesday in June. Austin Whitcomb, Pres.; Samuel H. Stone, Clerk; Allen H. Bennett, Treas.; Austin Whitcomb, Andrew W. Rogers, George P. Brown, Robert R. Endicott, Charles H. Kilham, George C. Stickney, George Butman, Directors.

11. BEVERLY CADET BAND, organized Jan. 1, 1894. Meetings held Thursdays at 152 Cabot. Charles A. Burroughs, Pres.; Charles E. Grush, Mngr. and Leader; George F. Dyer, Sec. and Treas.

12. BEVERLY CHEMICAL AND SUPPLY Co. 3 Galloupe ave. mnfrs. veterinary remedies, extracts, etc. Incorp. Sept. 1904. Capital stock, \$10,000. James A. Torrey, Pres.; Josiah B. Brown, Treas.; William A. Lee, Clerk.

13. BEVERLY CO-OPERATIVE ASSOCIATION, organized March 1, 1879. Meetings of directors held second Monday of each month. Officers elected at annual meeting second Wednesday in January. George P. Brown, Pres.; Horace P. Foster, Treas.; John H. Larcom, Clerk. Geo. H. Clayton, mngr.

14. BEVERLY CO-OPERATIVE BANK, organized August 14, 1888. Meetings held third Tuesday of each month at rooms 155 Cabot. Officers elected 2d Monday in March. George P. Brown, Pres.; Charles F. Lee, Treas.; Harrie L. Ober, Sec.

15. BEVERLY CO-OPERATIVE ICE Co., incorporated Dec. 8, 1903. Capital \$31,000. John O. Porter, Pres.; Silas Boyes, Treas.; Josiah B. Brown, Sec.

16. BEVERLY FARMS FIREMEN'S HOME BENEFIT ASSOCIATION, organized Jan. 19, 1889. Meetings held annually fourth Saturday in December in B. F. fire station. Officers elected at annual meeting. Eli R. Hodgkins, Pres.; William R. Brooks, Sec.; Elmer Standley, Treas.

17. BEVERLY FEMALE CHARITABLE SOCIETY, organized December, 1810, incorporated October, 1836. Meetings held every Friday from December to April at members' houses. Officers elected first Friday in January. Mrs. O. F. Swasey, Pres.; Miss Mary Endicott, Vice-Pres.; Mrs. G. A. Woodbury, Sec.; Miss Louise B. Kilham, Treas.

18. BEVERLY FIREMEN'S RELIEF ASSOCIATION, organized April 10, 1881; incorporated February, 1885. Meetings held second Monday in January, April, July and October. Officers elected at annual meeting second Monday in January. Robert H. Grant, Pres.; Henry S. Parker, Sec.; Frank Marshall, Treas.

19. BEVERLY FIREMEN'S RELIEF SICK BENEFIT ASSOCIATION. Annual meeting at which officers are elected is held first Tuesday after first Monday of May at Central Fire Station. Officers elected in May. Levi K. Goodhue, Pres.; Henry S. Parker, Sec.; Frank Marshall, Treas.

20. BEVERLY FUEL SOCIETY, incorporated Feb. 13, 1888. Annual meeting first Thursday of September at Beverly Savings Bank. Officers elected at annual meeting. Pres. Patrick J. Lynch; Sec. Robert R. Endicott; Treas. Charles F. Lee.

21. BEVERLY GAS AND ELECTRIC Co. office, 222 Cabot street. Gas works near Boston & Maine Railroad depot. The company also supplies electric lights. Pres., Sidney W. Winslow; Clerk and Treas., Andrew W. Rogers; Directors, Sidney W. Winslow, Andrew W. Rogers, Herbert F. Winslow, Charles F. Pritchard, Sidney W. Winslow, jr. Annual meeting fourth Tuesday in July. Capital stock \$194,000. Par value of shares, \$100.

22. BEVERLY HISTORICAL SOCIETY, organized 1891. Meetings held second Wednesdays in January, April, July and October at Cabot c. Central. Officers elected in October. George E. Woodberry, Pres.; Mrs. Jesse G. Trask, Rec. Sec.; Roland W. Boyden, Treas.

23. BEVERLY HOSPITAL. 14 Central street. Association organized June 3, 1893. Incorporated June 19, 1893. Charles Woodberry, Pres.; Mrs. J. G. Trask, Sec.; Augustus P. Loring, Treas.; Jos. C. Kilham, Asst. Treas. Meetings of directors held first Monday each month. First meeting of directors June 24, 1893. Officers elected at annual meeting in June. Medical staff, Geo. A. Stickney, P. P. Johnson, James A. Shatswell, Bernard F. McGrath, George J. Hill, Harry E. Sears, John J. Shea. Specialist in eye, ear and throat diseases, C. W. Haddock, M. D. Consulting surgeons and physicians, Paul Thorndike, M. D. (Boston), O. F. Swasey, M. D. Supt. Miss Mary E. Gladwin.

ARTHUR J. GADBOIS, Contractor and Builder.

174 RANTOUL STREET,  
BEVERLY, MASS.

## House Lots for Sale

### SOLON LOVETT,

602 Cabot St., or 63 Federal St., BEVERLY.  
Tel. Con.

# Motor Boats

**FRED A. NAGEL,**

21 CROSS ST.; 146 HALE ST., BEVERLY, MASS.

730

DIRECTORY OF BEVERLY.

174 Rantoul Street,  
Beverly, Mass.

ARTHUR J. GADBOIS,

Houses Built to Suit Purchaser.

24. BEVERLY IMPROVEMENT SOCIETY, organized Sept. 13, 1888. Meetings of Exec. Com. held first Tuesday of each month excepting December, January and February. Officers elected at annual meeting in September. Mrs. C. S. Woodberry, Pres.; Miss Bessie A. Baker, Miss Marion Swasey, Secretaries; Miss Bessie L. Kilham, Treas.

25. BEVERLY LIGHT INFANTRY VETERAN ASSOCIATION, organized 1855. Meetings held at armory of Co. E. Officers elected first Monday in Oct. Lucius H. Perry, Capt.; Michael Whitehouse, 1st Lieut.; Alfred Porter, 2d Lieut.; Winthrop E. Perry, Sec. and Treas.

26. BEVERLY MFG. CO. (formerly Upton Machine Co.), 62 River. Incorporated 1900. Capital, \$100,000. Albert G. Ropes, Pres.; William J. Murray, Sec. and Treas.

27. BEVERLY PRINTING CO. Inc. 116 Rantoul. Frank J. Stiles, mngr.

28. BEVERLY REPUBLICAN CLUB, organized January, 1889. Meetings held at R. C. and I. block, first Monday of each month. Officers elected in January. George W. Colson, Pres.; Louis L. Dodge, Sec.; Andrew S. Edwards, Treas.

29. BLAKE, ALLEN CO., shoe mnfrs. 40 Rantoul. Incorp. July 20, 1904. Capital stock, \$35,000. William D. Allen, Pres. and Treas.

30. BRICKLAYERS' AND MASONS' UNION, LOCAL NO. 40, organized Aug. 20, 1901. Meetings held second and fourth Mondays of each month at Burnham's hall. Officers elected in December. Joseph P. Williams, Pres.; George H. Hurd, Sec.; Edward Upton, Treas.

31. CAPE ANN MACHINE CO. Park c. Bow, engineers and machine contractors. Incorporated June 11, 1902. Capital, \$10,000. Benj. A. Smith (Gloucester), Pres.; Robert Reid, Sec. and Treas.

32. J. W. CARTER SHOE CO., 59 Rantoul. Incorp. March, 1905. Heman P. Brett, Pres.; Walter A. Perry, Treas.; C. E. Brett, Clerk.

### Clubs.

33. ABBOT BOAT CLUB, foot of Abbott st., organized May 15, 1878. Reorganized November, 1899. Annual meeting in May, at which officers are elected. Charles R. Elliott, Pres.; George H. Thissell, Sec.; Charles H. Jacobs, Treas.

34. BARTLETT CLUB, 87 Cabot. Organized Jan. 1902. Incorporated Sept. 22, 1904. Meetings held first Tuesday in each month. Officers elected in January. John E. Healey, Pres.; J. Arthur Devine, Treas.; John W. Patten, Sec.

35. CABOT CLUB, organized Jan. 19, 1886. Incorporated March 27, 1903. Meetings held last Tuesday of each month at 141 Cabot st. Officers elected last Tuesday in December. Fred W. Herrick, Pres.; Ira A. Smith, Sec.; Tristram Appleton, Treas.

36. DANE STREET BOAT CLUB, Lothrop n. Dane. Organized 1879. Officers elected at annual meeting in May. Thos. Glidden, Pres.; Geo. W. Woodbury, 2d, Sec. and Treas.

37. MONTERRAT GOLF CLUB, 67 Boyles. Organized 1899. Officers elected in April. Dudley L. Pickman (Beverly), Pres.; Thos. Silsbee (Boston), Sec. and Treas.

38. OKAHAWIS CANOE CLUB, organized in the month of April, 1899. Annual meeting and election of officers first Tuesday in January. Nath'l P. Simonds (Salem), Capt.; Charles F. Broughton (Beverly), Mate; Charles H. Millet (Salem), Sec.; George E. Teel (Salem), Purser.

39. THORNDIKE CLUB. Organized Nov. 16, 1901. Meetings held first Tuesday of each month at 141 Cabot st. Officers elected first Monday in December. Carl E. Larcom, Pres.; Arthur H. Webber, Treas.; Willis F. Littlefield, Sec.

40. UNION CLUB, 147 Cabot. Organized 1875. Incorporated 1895. Annual meeting, when officers are elected, second Saturday in March. Lawrence L. Woodberry, Pres.; Orville H. Woodbury, Sec. and Treas.

41. UNITY CLUB, 152 Cabot. Organized 1885. Meetings held second Saturday of each month. Officers elected in January. Wallace F. Porter, Pres.; Herman P. Brett, Sec.; Thomas H. Lawrence, Treas.

42. DAMES OF MALTA, MIZPAH SISTERHOOD, instituted Sept., 1900. Meetings held first and third Mondays of each month at Malta hall. Officers elected semi-annually. Mrs. Louis McRay, N. G.; Carrie Gatcomb, P.; Nellie Major, K. of A.; Carrie Wallace, Chaplain.

**EDMUND GILES** sells **POPLUAR SHOES.**

WALKOVER, \$3.50 and \$4.00.  
DOUGLAS, \$3.00 and \$3.50.

154 Cabot Street,

Beverly, Mass.

# Fred A. Nagel

Manufacturer of PARTS for FOREIGN AND AMERICAN CARS.

21 CROSS ST.; 146 HALE ST., - BEVERLY, MASS.

DIRECTORY OF BEVERLY.

731

43. ESSEX COUNTY POULTRY ASSOCIATION, Arthur Elliott, (Pea.), Pres.; Daniel Foster, Sec.; Arthur L. Hutchinson, Treas.

44. FISHER CHARITABLE SOCIETY, organized Nov. 12, 1810. Annual meeting first Thursday in Sept. at Beverly Savings Bank. Officers elected at annual meeting. Pres., William R. Driver; Sec., Robert R. Endicott; Treas., Charles H. Kilham; Trustees, Samuel W. Torrey, Robert R. Endicott, Oscar F. Swasey.

45. FRASER, DURGIN Co. 218 Cabot. Incorporated Feb. 23, 1904. Capital \$100,000. George H. Jacobs, Pres. and Treas.; Fred D. Fraser, Sec.

45. GARDEN CITY SHOE Co. shoe mnfrs. 53 Rantoul. Incorp. Dec. 1, 1904. Capital \$25,000. Rufus E. Larcom, Pres.; George Greene, Treas.; Herman Holt jr. Sec.

47. GARDEN CITY STRENGTH TESTING MACHINE Co. 40 Rantoul. Capital \$100,000. R. W. Blaisdell, Pres.; H. O. Woodbury, Treas.; B. M. Welch, Sec.

48. GRAND ARMY OF THE REPUBLIC, JOHN H. CHIPMAN JR. POST 89, organized June 5, 1869. Meetings held Thursday evenings at G. A. R. Hall. Officers elected first Thursday in Dec. Geo. F. Standley, Com.; Winthrop E. Perry, Adj.; Fred A. Wallis, Q. M.

49. GRAND ARMY OF THE REPUBLIC, PRESTON POST No. 188, Beverly Farms organized Apr. 24, 1887. Meetings held Wednesday evenings at G. A. R. Hall. Officers elected first Wednesday of Dec. Charles H. Day, Com.; Eben Day, Adj.; Benjamin F. Osborne, Q. M.

50. H. W. BILLINGS Co., 124 and 126 Cabot; incorporated, Feb. 15, 1904. Ernest F. Lovejoy, Pres.; H. Winfield Billings, Treas.

51. IMPROVED ORDER OF RED MEN, CHICATAUBUT TRIBE No. 13, organized Feb. 22, 1886. Meetings held at 222 Cabot every Monday evening. Officers elected at last meetings in June and December. Arthur Boynton, Sachem; R. Augustus Woodberry, C. of R.; Mason Irving Jr. K. of W.

52. JUBILEE YACHT CLUB, end Maple ave., organized Nov. 13, 1893. Incorporated Jan. 19, 1896. Meetings held second Tuesday of each month. Officers elected in December, Daniel W. Hardy, Com.; Edgar S. Foster, Rec. Sec., Edmund B. Dudley, Treas.

53. J. F. CARTER Co., incorporated July, 1891; capital \$30,000. Charles E. Kittredge, Mngr. Manufacturers of oiled clothing; factory, 135 Park street.

54. KNIGHTS OF COLUMBUS BEVERLY COUNCIL No. 175; organized May 24, 1896. Meetings held second and fourth Thursdays each month at 122 Cabot. Officers elected annually in December. Thomas Fitzgibbon, G. K.; Michael Heaphy, D. G. K.; Philip H. Coleman, R. S.; Charles H. McManus, Treas.

55. KNIGHTS OF COLUMBUS OLIVER WENDELL HOLMES COUNCIL No. 369, organized March, 1889. Meetings held second and fourth Wednesdays of each month at Marshall's Hall, B. F. Officers elected first meeting in December. Stephen J. Connolly, G. K.; Michael J. Cadigan, R. S.; Thomas J. McDonnell, Fin. Sec.; Louis Larson, treas.

56. KNIGHTS OF HONOR, ATLANTIC LODGE No. 674, organized June 21, 1877. Meetings held first Wednesday of each month at G. W. Colson's. Officers elected first Wednesday in January. William W. Davenport, Dictator; George W. Colson, Reporter; Sidney J. Thorndike, Treas.

57. KNIGHTS OF MALTA, MIZPAH COMMANDERY No. 283, organized March 29, 1900. Meetings held Wednesday evenings at 222 Cabot. Officers elected first meeting in March. John W. Smith, S. K. C.; Hervey Lunt, Rec.; L. K. McRae, Treas.

58. KNIGHTS OF PYTHIAS, Beverly Lodge, No. 103, organized May 16, 1893. Meetings held at O. U. A. M. Hall Tuesdays. Officers elected in June and December. George J. Brooks, C. C.; William H. Ferrick, K. of R. and S.; Ernest Preston, M. of F.

59. KNIGHTS OF PYTHIAS SICK BENEFIT ASSOCIATION, organized Feb. 1894. Meetings held at call of president at O. U. A. M. Hall. Officers elected annually in January. Alvah B. Woodbury, Pres.; Edward F. Hickey, Sec.; Ernest Preston, 35 Broadway, Coll.

60. KNIGHTS AND LADIES OF HONOR, Mayflower Lodge No. 2817. Organized, Mch. 12, 1906. Meetings held in Malta Hall, second and fourth Mondays of each month. Officers elected in June and December. — Protector; Chas. H. Dockham, Sec.; Robena Smith, Treas.

61. LEE ELECTRIC Co., 9 Wallis, Incorp. 1905. Capital \$2500. Starr C.

Houses Paid For on Installment Plan. Arthur J. Gabbois, 174 Rantoul St., Beverly, Mass.

## House Lots for Sale

### SOLON LOVETT,

602 Cabot St., or 63 Federal St., BEVERLY.  
Tel. Con.

## ELECTRIC CHARGING PLANT.

21 Cross Street; 146 Hale Street, -- Beverly, Mass.

**Fred A. Nagel,**

732

DIRECTORY OF BEVERLY.

174 Rantoul Street,  
Beverly, Mass.

Hewitt, Pres.; Joseph W. Lee, Treas.; Walter H. Hill, Sec.

62. LOTHROP CLUB, organized April, 1895. Meetings held alternate Fridays from October to April at Washington St. chapel. Officers elected in April, Miss Jennie Cole, Pres.; Mrs. Charlotte Baker, Cor. Sec.; Miss Grace P. Marston, Treas.; Miss Pearl Davis, Rec. Sec.

### Masonic.

63. AMITY ROYAL ARCH CHAPTER, chartered March 12, 1873. Meetings held fourth Tuesday of each month at Masonic Hall, 147 Cabot. Officers elected in October. Clifford R. Woodbury, M. E. H. P.; G. Fred Boehner (Brookline), Sec.; Isaac H. Edgett, Treas.

64. LIBERTY LODGE FREE AND ACCEPTED MASONS, chartered June 24, 1824. Meetings held Monday evenings on or before full moon, at Masonic Hall. Officers elected in October. Walter H. Smith, W. M.; Hervey Lunt, Sec.; Samuel Cole, Treas.

65. KNIGHTS TEMPLAR, Saint George Commandery, organized May, 1892. Meetings held fourth Thursdays of each month at Masonic blk., Cabot. Officers elected in October. Lawrence L. Woodberry, Em. Com.; William C. Hill, Rec.; Walter A. Perry, Treas.

66. LIBERTY MASONIC ASSOCIATION, organized March, 1867. Capital \$32,400. Officers elected at annual meeting last Saturday in March at Masonic blk. Charles A. Hurd, Pres.; George C. Stickney, Treas.; William C. Hill, clerk.

67. MASS. CATHOLIC ORDER OF FORESTERS St. MARGARET'S COURT, No. 68, organized April 14, 1888. Meetings held first and third Wednesdays of each month at Marshall's Hall, Beverly Farms. Officers elected last meeting in December. Michael J. Cadigan, C. R.; Mrs. R. J. Sweeney, Treas.; John McCarthy, Rec. Sec.; Jeremiah Collins, Fin. Sec.

68. MASS. CATHOLIC ORDER OF FORESTERS, BASS RIVER COURT, No. 30. Organized Feb. 24, 1883. Meetings held first and third Thursdays of each month at 77 Cabot. Officers elected in January. William N. Duane, C. R.; Thomas F. Ganley, Sec.; Peter M. Reardon, Treas.

69. MASS. CATHOLIC ORDER OF FORESTERS FATHER DENVIR COURT NO. 139. Organized Feb. 24, 1897. Meetings held second and fourth Tuesdays each month at 77 Cabot. Officers elected in January. Miss Annie Campbell, C. R.; Miss Mary Arnold, Rec. Sec.; Mrs. Mary Fitzgibbons, Treas.

70. MAUDE F. C. Co., 244 Cabot. Incorp. Jan. 1906. Capital, \$50,000. E. Mark Sullivan, Pres.; Franklin C. Maude, Treas.; Calvin H. Robie, Sec.; James A. Holland, Mngr.

71. NAUMKEAG TOWING Co. 7 Water. Incorporated June 4, 1903. H. Warren Towne, Pres.; John H. Harris, Sec. and Treas.

72. NEW ENGLAND INDUSTRIAL SCHOOL FOR DEAF MUTES, organized 1876; incorporated 1879. Annual election second Monday in January. Principal, Miss Martha O. Bockee; Treasurer, Miss Annie M. Kilham; Instructors, Mrs. Persis Swett Bowden, Miss Mary A. Bretz, Miss Carrie S. Mutch; Supervisor and Teacher of Sewing, Miss Mary Pratt; Supervisor of Boys, Frederick Scruton; Trustees, Dudley L. Pickman, Robert R. Endicott, Charles Woodberry, Frances Wells, Samuel Cole, Annie M. Kilham, Patrick J. Lynch, Albert Boyden, Lizzie F. Creesy, Thomas D. Connolly, Charles H. Trowt, Mrs. Fannie H. Luke, (Brookline).

This school is situated on a farm of thirty-six acres, on Elliot street. The aim of the school is to furnish an education to the deaf children of Massachusetts and other parts of New England. Applications for admission should be made to the principal.

73. NEW ENGLAND ORDER PROTECTION ESSEX LODGE No. 310. Meetings held first and third Wednesdays of each month, at Burnham Hall. Officers elected in December. Chester G. Wood, Warden; Wilfred M. Patten, Rec. Sec.; E. S. Webber, Treas.

### Odd Fellows.

74. SUMMIT ENCAMPMENT No. 41, I. O. O. F.; instituted Sept. 20, 1870. Meetings held first and third Tuesday evenings of each month in I. O. O. F. Hall, Cabot street. Officers elected third Tuesday in December. George A. Sands, C. P.; Andrew S. Edwards, Scribe; E. A. Stiggins, Treas.

ARTHUR J. GADBOIS, HOUSES SOLD AND EXCHANGED,

**Edmund Giles FINE SHOES.**  
154 Cabot Street, -- Beverly, Mass.

# FIRST CLASS STORAGE SERVICE.

FRED A. NAGEL'S, 21 Cross St., and 146 Hale St., - Beverly, Mass.

DIRECTORY OF BEVERLY.

733

75. BASS RIVER LODGE, No. 141, I. O. O. F.; instituted Feb. 20, 1851. Meetings held every Saturday at Odd Fellows' Hall. Officers elected in June and December. Edwin A. Torrey, N. G.; Ezra Standley, Rec. Sec.; Harriet L. Ober, Treas.

76. GARDEN CITY LODGE, I. O. O. F. M. U. Instituted March 10, 1904. Meetings held first and third Thursdays of each month at Malta hall. Officers elected in June and December. Edward Thompson, N. G.; Ernest F. Burnham, Sec.; Louis K. McRae, Treas.

77. PATRIARCHS MILITANT, CANTON CITY OF BEVERLY, No. 67, organized Sept. 18, 1896. Meetings held first Thursday each month at I. O. O. F. Hall. Officers elected in December. Ernest Whitehead, Com.; Andrew S. Edwards, Clerk; E. A. Stiggins, Accountant.

78. FRIENDSHIP REBEKAH LODGE, No. 6, organized Jan. 10, 1870. Meetings held second and fourth Tuesdays of each month, at Odd Fellows' Hall. Officers elected fourth Tuesday in December. Mrs. Alice V. N. Lowell, N. G.; Mrs. Alice W. Cobb, Rec. Sec.; Mrs. Isabella Forness, Treas.

79. NORTH SHORE LODGE OF ODD LADIES, No. 39. Instituted May 20, 1904. Meetings held first and third Tuesdays of each month at Good Templars' Hall. Officers elected in June and December. Miss Susie Thompson, N. G.; Mrs. H. A. Farrington, Sec.; Mrs. Susan Thompson, Treas.

80. OLD LADIES' HOME SOCIETY, incorporated Feb. 4, 1886. Meetings held first Monday of each month at 12 Lovett st. Officers elected at annual meeting first Monday in June. Miss Lizzie F. Creesy, Pres.; Edward S. Webber, Treas.; Mrs. Mary F. Putnam, Sec.; Miss Emma J. Fraster, Matron.

81. DIANA CHAPTER, No. 101, ORDER OF THE EASTERN STAR. Organized Jan. 1906. Meetings held second and fourth Fridays of each month, at Malta Hall. Officers elected in January. Mrs. Lizzie G. Morley, W. M.; Charles A. King, W. P.; Mrs. H. A. Farrington, Sec.

82. ORDER SCOTTISH CLANS, CLAN WALLACE, No. 127. Instituted Feb. 15, 1895. Reorganized Jan. 1, 1906. Meetings held second and fourth Tuesdays of each month, at Malta Hall. Officers elected in December. Andrew Mc-

Knight, Chief; George Todd, Sec.; Alexander Shaw, Fin. Sec.; George Fraser, Treas.

83. ORDER UNITED AMERICAN MECHANICS, GOLDEN STAR COUNCIL, No. 22. Organized March 28, 1883. Meetings held every Wednesday evening at 222 Cabot. Officers elected at last meeting in December and June. Benj. Hutton, C.; Lucius H. Perry, Rec. Sec.; Alvah B. Woodbury, Treas.

84. O. U. A. M. SICK BENEFIT ASSOCIATION OF BEVERLY. Organized Jan. 29, 1885. Meetings held first Friday of each month at O. U. A. M. Hall. Officers elected annually in January. Ira A. Smith, Pres.; Joseph F. Clayton, Sec.; John B. Goldsmith, Treas.; John H. Preston, Coll.

85. PUBLIC LIBRARY, City Hall, Cabot street. Established 1851. Trustees, William R. Driver, Pres.; C. L. Dodge, Sec.; Louis D. Webber, George E. Woodberry, Joseph C. Kilham, Benjamin R. Bulkeley, Allen H. Bennett, Miss Elizabeth P. Sohler, Miss Katherine P. Loring; Lib., Miss Martha P. Smith; Miss Jennie P. Dodge, Miss Ethel S. Dodge, Marjorie H. Stanton, Assts. Number of volumes, 27,000; annual circulation, 67,500. Open for delivery of books every afternoon and evening (excepting Sundays), from 2 to 9 p. m. Reading room at 163 Cabot. Branches at 2 West, B. F. Delivery and deposit stations, 10 Enon, No. Beverly, and 437 Essex, Centreville.

86. RATHBONE SISTERS, LEE TEMPLE, No. 48. Instituted March 8, 1906. Meetings held second and fourth Thursdays of each month. Officers elected in January. Mrs. Cora A. Bayler, M. E. C.; Mrs. Lucy L. Abbott, M. E. S.; Mrs. Stella I. Frost, M. E. J.; Mrs. Clara A. Varney, M. of F. & C.; Mrs. Susie A. Morgan, M. of F.

87. REPUBLICAN CITY COMMITTEE. Meets subject to call of president at 130 Cabot. Samuel Cole, Chm.; John H. Hinckley, Sec.; George F. Allen, Treas.

88. ROBERT ROBERTSON Co. Abbott street. Incorporated April 1, 1903. Capital, \$50,000. Robert Robertson, Pres. and Treas.; Alex Robertson, Clerk.

89. ROYAL ARCANUM, ROGER CONANT COUNCIL, No. 239. Organized Jan. 22, 1879. Meetings held first and third Wednesdays of each month at Odd Fellows' Hall. Officers elected first Wednesday in December. William G. Mc-

CONTRACTOR and BUILDER. Arthur J. Gadbois, 174 Rantoul St., Beverly, Mass.

**SOLON LOVETT,**  
TEL. CON.

**City Lots for Sale.**  
Cabot St., Colon St., Lenox St.,  
Wellman St., Webber Ave.

**602 Cabot Street or  
63 Federal Street.  
Beverly, Mass.**

# Fred A. Nagel AUTOMOBILE GARAGE

21 CROSS ST., and 146 HALE ST., BEVERLY, MASS.

734

DIRECTORY OF BEVERLY.

174 RANTOUL ST.,  
BEVERLY, MASS.

ARTHUR J. GADBOIS, HOUSES BUILT TO SUIT PURCHASER.

Kay, Regent; Jeremiah L. Porter, Sec.; Frederick I. Cressey, Treas.

90. SALEM BAY STEAMBOAT CO. Organized June 10, 1905. Capital stock, \$8,000. Charles Prescott, Pres. and Treas.; George A. Endicott, Sec.; Allen H. Bennett, William Stopford, Charles Prescott, Directors.

91. SCOTT LEATHER MACHINE CO. 62 River. Incorporated Feb. 1901. Capital \$10,000. Albert G. Ropes, Pres.; William J. Murray, Sec. and Treas.

92. SONS OF VETERANS, JOHN LOW CAMP, No. 6. Organized June 19, 1882. Meetings held first and third Tuesdays of each month. Officers elected first Tuesday in December. Albert S. Hall, Com.; William E. Choate, jr., Vice Com.; Nolan E. Giles, Jun. Vice Com.

93. SPRAGUE, BREED & BROWN CO. Incorporated May, 1900. Capital, \$20,000. Annual meeting in May. Henry B. Sprague, Pres.; George E. Sprague Treas.; Frank A. Brown, Asst. Treas.; George H. Breed, Clerk.

94. STOPFORD & DODGE CO., wholesale and retail fish dealers, 25 Front, (Salem), and (Port Clyde, Me.). Incorp. March 1, 1905. Capital, \$5,000. William Stopford, Pres.; Ralph F. Dodge, Sec. and Treas.

95. UNITED ORDER OF PILGRIM FATHERS, SPEEDWELL COLONY, No. 86. Organized May 6, 1887. Meetings held first and third Fridays in each month at Malta hall. Officers elected second meeting in October. Charles A. Cohoon, Governor; Miss Annie Davis, Sec.; Wm. E. Choate jr., Treas.

96. UNITED ORDER OF PILGRIM FATHERS, JOHN WEST COLONY. Organized Aug. 20, 1887. Meetings held first and third Fridays, at Marshall's hall, Beverly Farms. Officers elected annually at last meeting in September. William H. Gerrish, Gov.; Reuben E. Grush, Sec.; Asa O. Marshall, Treas.

97. UNITED SHOE MACHINERY CO., incorporated 1897. Boston office, 205 Lincoln; factory, off Elliott n. R. R. track. Sidney W. Winslow, Pres.; George W. Brown of Boston, Treas. and Mngr.; Moses B. Kaven, Supt.

98. UNITED SHOE MACHINERY RELIEF ASSOCIATION, organized, Mch. 21, 1906. Meetings held first Monday of each month. Officers elected third Wednesday in March. M. B. Kaven, Pres.; W. H. Carrico, Sec.; Geo. F. Eaton, Treas.

99. WEST BEACH CORPORATION, Beverly Farms, incorporated April 28, 1852. Annual meeting held third Monday in Feb., when officers are elected. James Dow, Pres.; Elmer Standley, Treas.; Howard E. Morgan, Sec.

100. WHITCOMB-CARTER CO., 186 Cabot. Incorp. Nov. 1893. Capital, \$36,000. Austin Whitcomb, Pres.; also acting Sec. and Treas.

101. WOMAN'S AUXILIARY Y. M. C. A. organized 1892. Meetings held at call of President. Officers are elected in June. Miss Sarah C. Woodberry, Pres.; Miss Jennie A. Cole, Sec.; Miss E. Antoinette Davis, Treas.

102. WOMAN'S RELIEF CORPS, JOHN H. CHIPMAN, JR., No. 30, organized May 28, 1883. Meetings held every Wednesday evening at G. A. R. hall. Officers elected first Wednesday in December, Mrs. Mary A. Pedrick, Pres.; Mrs. Martha Clark, Sec.; Mrs. Rebecca Pickett, Treas.

103. WOMAN'S RELIEF CORPS (PRESTON), No. 93, Bev. Farms, organized October 14, 1887. Meetings held first and third Tuesdays at G. A. R. hall, Bev. Farms. Officers elected first Tuesday in December. Mrs. Alice L. Preston, Pres.; Miss Mary E. Hull, Sec.; Mrs. Alice P. Collamer, Treas.

104. WOODBURY SHOE CO., 40 Rantoul, incorporated July 1, 1902. Capital, \$50,000. Hezekiah O. Woodbury, Pres.; Rufus H. Woodbury, Treas.; William T. Varina, Sec.

105. YOUNG MEN'S CHRISTIAN ASSOCIATION, organized in May, 1892. M. E. Davenport, Pres.; Frank A. Foster, Treas.; Lorenzo E. Waite, Rec. Sec.

106. YOUNG MEN'S CATHOLIC TOTAL ABSTINENCE SOCIETY, organized Jan. 23, 1872. Meetings held Mondays at 77 1-2 Cabot street. Officers elected in July and January. Philip H. Coleman, Pres.; Henry Kelleher, Sec.; William J. Brown, Treas.

## Beverly Post Office.

*Odd Fellows Building, 5 Broadway.*

Postmaster, Francis Norwood; Asst. Postmaster, Calvin P. Pierce; Registry Clerk, W. Ray Herrick; Stampers, James H. Arnold, Dwight Davenport, Leon C. Doble, James A. V. Hurd; Stamp Clerk, Clinton S. Foster; Carriers, William P. Hanners, J. Perley Stone, C. H. Dock.

EDMUND GILES, — The Shoe Man of Beverly  
Peabody Building, - 154 Cabot Street, Beverly, Mass.

# A FINELY EQUIPPED MACHINE SHOP.

At FRED A. NAGEL'S, 21 Cross St., and 146 Hale St., -- BEVERLY, MASS.

ham, Martin Murray, Thomas J. Fraser, Alfred H. Larcom, J. L. Preston, C. A. Larcom, Willard A. Standley, Walter Gardner; Substitute Carriers, Fred A. Hinchcliffe, Geo. E. Hathaway; Special Messenger, Hallett Smith, Mail Messenger, Thomas J. Peach. Mails close for Amesbury, 8.00, 10.15 a. m., 3.45, 7.30, p. m. Augusta, Portland, Bangor, 8.00, 11.30 a. m., 3.45, 5.50, 7.30 p. m. Beverly Farms, 6.20, 11 a. m., 2.30, 5.15 p. m. Boston, Haverhill, Lawrence, Lowell, New York City, New York State, Philadelphia, Washington, South and West, 6.20, 7.45, 10.15, 11.30 a. m., 12.15, 1.30, 3.45, 5.15, 7.30, p. m. Danvers, 7.45, 10.15 a. m., 12.15, 1.30, 3.45, 5.50, 7.30 p. m. Essex, Wenham, Wenham Depot, and Hamilton, 8.00 a. m., 3.45 p. m. Gloucester, 6.20, 11 a. m., 2.30, 5.15, 5.50 p. m. Ipswich, 8.00, 10.15 a. m., 3.45, 5.50 p. m. Lynn, 7.30, 10.15, 11.30 a. m., 1.30, 3.45, 5.15, 5.50, 7.30 p. m. Magnolia, 6.20 a. m., 2.30 p. m. Manchester, 6.20, 11 a. m., 2.30, 5.15 p. m. Newburyport, 8.00, 10.15 a. m., 3.45, 5.50, 7.30 p. m. North Conway, Portsmouth, N. H., 7.45, 1.30 a. m., 3.45, 5.50 p. m. Pigeon Cove, 6.20, 11 a. m., 2.30, 5.15 p. m. Pride's, 6.20, 11 a. m., 2.30, 5.15 p. m. Provinces, 7.45 a. m., 5.50 p. m. Rockport, 6.20, 11 a. m., 2.30, 5.15 p. m. Rowley, 7.45, a. m., 3.45 p. m. Salem, Marblehead and Peabody, 7.45, 10.15 a. m., 12.15, 1.30, 3.45, 5.15, 5.50, 7.30 p. m. Mails due from Amesbury, 7 a. m., 12.30, 3, 4.30, p. m. Augusta, Bangor, 7 a. m., 4.30 p. m. Beverly Farms, Manchester, Pigeon Cove, Pride's, Rockport, 8.30, 11 a. m., 2, 6 p. m. Boston, 7, 8.30, 11.45 a. m., 1.30, 3, 4.30, 6, 7 p. m. Danvers, Peabody, 7, 11.45 a. m., 3, 6 p. m. Essex and Rowley, 7 a. m., 12.30, 4.30 p. m. Gloucester, 7, 8.30, 11 a. m., 2, 6 p. m. Haverhill, Lawrence, Lowell, 7, 11.45 a. m., 1.30, 3, 4.30, 6 p. m. Ipswich, 7 a. m., 2.30, 4.30 p. m. Lynn, 7, 8.30, 11.45 a. m., 3, 4.30, 6, 7, p. m. Magnolia, 8.30 a. m., 2, 6 p. m. Marblehead, 8.30, 11.45 a. m., 3, 6 p. m. New York State, Philadelphia, Washington and South, 7, 8.30 a. m., 3, 4.30 p. m. Newburyport, 7, 11.45 a. m., 12.30, 4.30, p. m. North Conway, Portsmouth, N. H.

7 a. m., 12.30, 4.30 p. m. Portland, 7 a. m., 12.30, 4.30 p. m. Provinces, 7, 8.30 a. m., 4.30 p. m. Salem, 7, 8.30, 11.45 a. m., 3, 4.30, 6, 7 p. m. Wenham, Wenham Depot and Hamilton, 12.30, 4.30 p. m. West, 7, 8.30, 11.45 a. m., 3, 4.30, 6 p. m. Sunday mails arrive at 10 a. m. and close 5 p. m. Office open (except Sundays), from 6.45 a. m. to 9 p. m. Sundays, 10 to 10.30 a. m., 12 m. to 1 p. m. Corridor open from 9 a. m. to 4 p. m. Open holidays 7 to 10 a. m. Registered mail received daily, except Sunday, at 8.30, 11.40 a. m., 3, 4.30, 6 p. m. Money order department open from 8 a. m. to 6 p. m., except Sundays and holidays.

SUB STATION NO. 1, 10 Enon st.; Benj. W. Roberts, clerk in charge.

SUB STATION NO. 2, 257 1-2 Hale.

### Beverly Farms Post Office.

8 West.

Postmaster, Elmer Standley; Clerk, Miss A. E. Witham. Mails for Boston close at 7 and 10.10 a. m. and 1.20 and 5.10 p. m. Arrive from Boston at 6.59 and 11.29 a. m., 2.58 and 5.45 p. m. Mails for Gloucester close at 6.45 and 11 a. m. and 2.30 and 5.10 p. m. Arrive from Gloucester, 8 and 11 a. m. and 2 and 5.45 p. m.

### Pride's Crossing Post Office.

Thissell cor. Hale.

Postmaster, Elisha S. Pride. Office hours, 6.30 a. m. to 9 p. m.; Sundays, 10.45 a. m. to 12 m. and from 3.30 to 4.30 p. m. Mails close for Boston and way stations and all points south, west and foreign, 7.20, 8.40, 10.10 a. m., 1.25, 4.10, 5.10 and 9.10 p. m.; Sundays, 4 p. m. Beverly Farms, Manchester, Gloucester, and Rockport, 6.40, 11.10 a. m., 2.40, 5.20 p. m. Mails due from Boston and way stations and all points south, west, and foreign, 6.53, 9.01, 11.29 a. m., 2.55, 5.06, 5.42, 7.56 p. m.; Sundays at 10.42 a. m. Beverly Farms, Manchester, Gloucester and Rockport, at 7.42, 10.34 a. m., 1.50, 5.40 p. m.

HOUSES PAID FOR ON INSTALLMENT PLAN. Arthur J. Gabbois, 174 RANTOUL STREET, BEVERLY, MASS.

## SOLON LOVETT,

TEL. CON.

**City Lots for Sale.**  
Cabot St., Colon St., Lenox St.,  
Wellman St., Webber Ave.

602 Cabot Street, or  
63 Federal Street.  
Beverly, Mass.

**Fred A. Nagel**

**MOTOR BOATS.**

21 Cross St., and 146 Hale St., - BEVERLY, MASS.

HOUSES SOLD AND EXCHANGED. Arthur J. Gadbois, 174 Rantoul Street, Beverly, Mass.

736

DIRECTORY OF BEVERLY.

**VOTE OF BEVERLY FOR MAYOR.**

CITY CHARTER ENACTED MCH. 23, 1894,  
ACCEPTED MAY 1, 1894.

Dec. 21, 1895.  
Charles H. Odell.

Dec. 8, 1896.  
Freeborn H. Cressy, 1170; Perry  
Collier, 860; Blanks, 53. Total, 2083

Dec. 14, 1897.  
Perry Collier, 907; Horace W.  
Woodberry, 721; John H. Dear-  
born, 257; Thomas Fitzgibbon,  
123; Robert R. Endicott, 1;  
Blanks, 64; defective ballots, 2.  
Total, . . . . . 2075

Dec. 13, 1898.  
Benjamin D. Webber, 1231; Perry  
Collier, 823; Blanks, 54. Total, 2108

Dec. 12, 1899.  
Benjamin D. Webber, 1262; Perry  
Collier, 535; Thomas B. Brough-  
ton, 295; Blanks, 33. Total, . 2125

Dec. 11, 1900.  
Samuel Cole, 1174; Horace W.  
Woodberry, 745; William A. Fos-  
ter, 171; Perry Collier, 1; Blanks,  
41. Total, . . . . . 2132

Dec. 10, 1901.  
Samuel Cole, 1468; Francis P.  
Grant, 267; Ariston W. Lovett,  
1; Patrick Riordan, 1; Blanks,  
124. Total, . . . . . 1861

Dec. 9, 1902.  
Parker S. Davis, 1275; Frederick  
A. E. Hamilton, 728; Francis P.  
Grant, 121; Blanks, 37. Total, 2161

Dec. 8, 1903.  
Parker S. Davis, 1160; Frederick  
A. E. Hamilton, 1015; Patrick  
Riordan, 1; Blanks, 112. Total, 2288

Dec. 13, 1904.  
Joseph A. Wallis, 1632; Frederick  
A. E. Hamilton, 912; Blanks, 32.  
Total, . . . . . 2576

Dec. 12, 1905.  
Joseph A. Wallis, 2053; Scatter-  
ing, 7; Blanks, 543. Total, . 2603

**VOTE OF BEVERLY FOR GOVERNOR.**

Nov. 5, 1895.  
Frederick T. Greenhalge, 1154;  
George Fred Williams, 305; Ed-  
ward Kendall, 101; Elbridge G.  
Brown, 91; Moritz E. Ruther, 8;  
George L. Von Meyer, 1; Blanks,  
51. Total, . . . . . 1711

Nov. 3, 1896.  
Roger Wolcott, 1507; George Fred  
Williams, 317; Allen Coffin, 66;  
Frederick O. Prince, 56; Thom-  
as C. Brophy, 14; Blanks, 224.  
Total, . . . . . 2184

Nov. 2, 1897.  
Roger Wolcott, 931; George Fred  
Williams, 178; William Everett,  
46; John Bascom, 43; Thomas  
C. Brophy, 8; Blanks, 26. Total, 1232

Nov. 8, 1898.  
Roger Wolcott, 1165; Alexander  
B. Bruce, 244; Samuel B. Shap-  
leigh, 38; George R. Peare, 17;  
Winfield P. Porter, 7; Blanks,  
52. Total, . . . . . 1523

Nov. 7, 1899.  
W. Murray Crane, 995; Robert T.  
Paine, jr., 259; Albert B. Coats,  
159; Winfield P. Porter, 42;  
George R. Peare, 31; Blanks, 49.  
Total, . . . . . 1535

Nov. 6, 1900.  
W. Murray Crane, 1308; Robert T.  
Paine, jr., 358; Charles H. Brad-  
ley, 95; John M. Fisher, 56; Mi-  
chael T. Berry, 55; Blanks, 313.  
Total, . . . . . 2185

Nov. 5, 1901.  
W. Murray Crane, 990; Josiah  
Quincy, 224; George H. Wrenn,  
66; John B. Lewis, jr., 42; Mich-  
ael T. Berry, 40; Blanks, 19.  
Total, . . . . . 1381

Nov. 4, 1902.  
John L. Bates, 1290; William A.  
Gaston, 588; John C. Chase, 147;  
William H. Partridge, 37; Mi-  
chael T. Berry, 24; Blanks, 95.  
Total, . . . . . 2181

**SHOES - SHOES - SHOES**  
EDMUND GILES, 154 Cabot St., Peabody Bldg., Beverly, Mass.



# Fred A. Nagel AUTOMOBILE GARAGE

21 Cross St.; 146 Hale St., - Beverly, Mass.

## DIRECTORY OF BEVERLY.

737

Nov. 3, 1903.  
 John L. Bates, 1136; William A. Gaston, 529; John C. Chase, 94; Oliver W. Cobb, 25; Thomas F. Brennan, 20; Blanks, 31. Total, 1835

Nov. 8, 1904.  
 John L. Bates, 1148; William L. Douglas, 1090; John Q. Adams,

47; Oliver W. Cobb, 33; Michael T. Berry, 10; Blanks, 152. Total, 2480

Nov. 7, 1905.  
 Curtis Guild, jr., 1198; Charles W. Bartlett, 579; James F. Carey, 38; William H. Carroll, 7; Willard C. Wylie, 59; Blanks, 57. Total, 1938

## VOTE OF BEVERLY ON LICENSE QUESTION.

Dec. 21—1895.  
 Yes,—605. No,—1,245

Dec. 8—1896.  
 Yes,—649. No,—1,254.

Dec. 14—1897.  
 Yes,—670. No,—1,261.

Dec. 13—1898.  
 Yes,—600. No,—1,349.

Dec. 12—1899.  
 Yes,—665. No,—1,286.

Dec. 11—1900.  
 Yes,—529. No,—1,437.

Dec. 10—1901.  
 Yes,—508. No,—1,187.

Dec. 9—1902.  
 Yes,—600. No,—1,353.

Dec. 8—1903.  
 Yes,—569. No,—1,475.

Dec. 13—1904.  
 Yes,—706. No,—1,580.

Dec. 12—1905.  
 Yes,—806. No,—1,480.

ARTHUR J. GADBOIS, Contractor and Builder.

174 RANTOUL STREET,  
 BEVERLY, MASS.

**SOLON LOVETT,**  
 TEL. CON.

North Beverly Lots for Sale.  
 Cabot St., Conant St.,  
 Tremont St., Ellsworth Ave.

602 Cabot Street or  
 63 Federal Street,  
 Beverly, Mass.

**HISTORICAL EVENTS**

—OF—

**BEVERLY**

1668 TO 1906.

Copyrighted 1906 by the Henry M. Meek Publishing Co. All rights reserved against publication by any other person.

- |   |   |
|---|---|
| 1668.<br>Oct. 14. Beverly set off from Salem and incorporated. Original name Bass River.  | 1690.<br>Expedition against Quebec; a company was raised in Beverly and sent under command of Capt. Wm. Rayment. Fort built for defence.<br>April 11. Andrew Elliot elected first town clerk. |
| 1672.<br>March 18. Bounds between Beverly and Manchester settled.   | 1695.<br>Road from first parish meeting house to Manchester laid out.   |
| 1674.<br>School house ordered built near meeting house; to be also used for watch house.  | 1698.<br>Jan. 5. Ferry landing laid out.  |
| 1675.<br>Forts ordered built by the town. Expedition against the Indians at Fort Narragansett.<br>Sept. 18. Capt. Thomas Lothrop and six other citizens killed at Deerfield by the Indians. | 1700.<br>A grammar school was established.<br>May 2. Severe storm of rain and hail, lasting three days.<br>May 15. Death of Rev. John Hale.   |
| 1676.<br>Dec. 5. Town chose two constables.   | 1705.<br>March 13. Training field or common deeded to the town.   |
| 1677.<br>May 12. Agreement with Samuel Hardie to teach school.  | 1706.<br>Standard weights and measures provided by the town.  |
| 1681.<br>Great excitement produced by claim of heirs of John Mason to all the land between Merrimac and Naumkeag rivers.  | 1713.<br>Land granted to erect school house at Farms<br>Oct. Second parish incorporated, and meeting house erected.   |
| 1682.<br>First parish meeting house, erected in 1656, sold, and new house erected.  | 1715.<br>First burial place in second parish opened.<br>Dec. 28. Second church organized.   |
| 1683.<br>Beverly became a port of entry.  | 1727.<br>Oct. 29. Severe earthquake.  |
| 1684.<br>Town voted to purchase land to enlarge Common.   | 1733.<br>Bartlett street laid out.  |
| 1687.<br>Town voted to impose fine of ten shillings on all future absentees from town meetings.   |   |

**ALL THE STYLISH SHOES — at EDMUND GILES',**  
154 Cabot Street, Beverly, Mass.

# Fred A. Nagel

Manufacturer of PARTS for FOREIGN AND AMERICAN CARS.

21 CROSS ST.; 146 MALE ST., - BEVERLY, MASS.

## HISTORICAL EVENTS OF BEVERLY.

739

1745.  
Dr. Robert Hale, Jr. commissioned as Colonel and commanded a regiment in the expedition against Louisburg, including a company from Beverly under command of Capt. Benjamin Ives.
1750.  
"Browne Hall," a costly mansion, erected on Browne's hill
1752.  
Rial Side united to Beverly.
1754.  
The number of slaves in town was 28. Measures taken for destruction of wolves.
- June 6. Act passed to prevent mischief being done by unruly dogs in Beverly.
1755.  
Nov. 18. Severe earthquake.
1767.  
Death of Col. Robert Hale.  
Powder house built on the Common.
1769.  
Feb. 11. Harbor frozen to Baker's Island.
1770.  
June 27. First parish meeting house taken down and the third building erected; cost \$4,333.
1774.  
Oct. 4. A Beverly privateer chased into harbor by British ship-of-war; the latter running aground, was cannonaded from the Beverly and Salem shores for two or three hours, but finally escaped.
- Nov. 17.—Town voted to excuse from jury duty, etc., men who would organize a fire company.
1775.  
Feb. 27. Town voted to establish a watch and to raise fifty-four minute men.
- April 19. One citizen killed and three wounded at Battle of Lexington.
- Sept. 3.—The "Hannah" of Beverly commissioned as the first privateer of the Revolution.
- Oct. Breastworks erected at Woodbury's Point and Paul's head.
1777.  
July 7. Col. Ebenezer Francis of Beverly killed in engagement near Whitehall, N. Y.
- Nov. About sixty women marched in regular order to the wharves and seized a quantity of sugar, which merchants had refused to sell at staple prices by reason of depreciated paper currency.
1779.  
Forty men from Beverly lost at sea this year.
1780.  
May 19. Dark day.
1781.  
Rev. Joseph Willard elected President of Harvard College, and continued until his death in 1804.
1783.  
French troops passed the night in second parish on their way to Portsmouth.
1788.  
First cotton mill in U. S. erected in this town, at junction of Cabot and Dodge streets.
- Land near the Common purchased for burial purposes.
- Sept. 24. Beverly bridge opened for travel; cost \$16,000.
1789.  
Washington visited Beverly and inspected the cotton factory.
1790.  
Feb. 22. Barn of Richard Derby and 36 head of cattle burned.
1796.  
First town clock.
1797.  
Town voted to build a new grammar schoolhouse on Watch hill; completed in 1798 and used also for a town hall.
1798.  
First health officer chosen.
1799.  
Jan. 18. Schooner "Alert" of Beverly, captured by French privateers.  
Death of Miss Emma Leach, 69 years old, and only 22 inches high.
1801.  
Smallpox hospital erected on Paul's head; cost \$450.
- March 25. First Baptist church constituted, and house erected same year.
- June 2. Light Infantry Co. organized.
1802.  
Jan. 20. The Social Library formed.  
July 23. Beverly Bank incorporated; made National Bank in 1865.

**SOLON LOVETT,**  
TEL. CON.

North Beverly Lots for Sale.  
Cabot St., Conant St.,  
Tremont St., Ellsworth Ave.

602 Cabot Street, or  
63 Federal Street,  
Beverly, Mass.

## **ELECTRIC CHARGING PLANT.**

21 Cross Street ; 146 Hale Street, - - Beverly, Mass.

**Fred A. Nagel,**

740

### HISTORICAL EVENTS OF BEVERLY.

- Nov. 9. Dane St. church organized and house erected same year at cost of \$6,000 to \$7,000.  
1803.  
Almshouse erected.  
Second burial ground in second parish laid out.  
Washington St. laid out.  
1805.  
May 16. Town voted to raise \$1,000 for purchase of new fire engine.  
1807.  
July 4. Parade and celebration.  
1808.  
New powder house built.  
1809.  
Beverly Marine Insurance Co. chartered.  
1810.  
First Sunday school in America established by Misses Hill and Prince.  
Fisher Charitable Society organized.  
1812.  
Manufacture of Britannia ware begun.  
1814.  
An attack being feared from the British, several families moved to the interior.  
June 9. A barge pursued by a British ship-of-war was run ashore on Mingo's beach; set on fire by the British, but fire extinguished by the inhabitants.  
Oct. 14. Beverly Light Infantry organized.  
1815.  
Feb. 22. Celebration of peace; end of war with Great Britain.  
1820.  
June 15. Death of Moses Brown.  
1824.  
Liberty Lodge of Free Masons established.  
Aug. 31. Gen. Lafayette visited Beverly.  
1828.  
Cotton mill destroyed by fire.  
Town voted to procure another fire engine.  
Jan. 4. Annable's cabinet maker's shop burned.  
1829.  
Farms church organized, and new house dedicated in Jan. 1830; cost about \$1,600.  
May. Hon. Nathan Dane donated \$10,000 to Harvard College about this time.  
May 29. Four houses and one store burned; fire commenced in house of Mr. Curry.  
Oct. 6. Parade of Second Brigade of militia at upper Beverly  
1831.  
Coal began to be used.  
1832.  
April 19. Fire destroyed Mr. Harris's barn, with five cows, four oxen, hay, etc.  
Nov. Whaling Company organized.  
Dec. 8. Dane street church burned.  
1833.  
New Dane street church erected; cost about \$10,000.  
March 15. Death of Hon. Joshua Fisher; bequeathed \$20,000 to Harvard College. He founded Fisher Charitable Society in 1810.  
June 17. Beverly academy opened.  
1834.  
July 10. House at Chapman's corner completely shattered by lightning.  
Sept. 1. Fourth Cong. church organized; meeting house dedicated Dec. 29.  
1835.  
Feb. 5. Death of Hon. Nathan Dane.  
July 4. Day celebrated by procession, etc. Oration by Edward Everett.  
Dec. 3. First Parish meeting house reopened after being remodelled at cost of \$10,000.  
1836.  
Female Charitable Society incorporated.  
1837.  
Baptist church reconstructed at cost of over \$7,000, and dedicated Nov. 23.  
Feb. 8. Washington street church society formed and meeting house erected at cost of \$9,387; dedicated March 29.  
1838.  
Almshouse remodelled at expense of \$2,500.  
Public streets, courts, etc. (43), named by order of the town.  
Feb. 1. Remodelled Second Cong. church dedicated.  
May. Many trees set out in streets and public grounds.

**" BALL BAND " RUBBERS AND LEGGINGS.**  
**EDMUND GILES, 154 Cabot St., Peabody Bldg., Beverly, Mass.**

# FIRST CLASS STORAGE SERVICE.

FRED A. NAGEL'S, 21 Cross St., and 146 Hale St., - Beverly, Mass.

HISTORICAL EVENTS OF BEVERLY.

741

- |  |   |
|--|---|
| <p>1839.<br/>Woolen carpet factory established.<br/>Erection of Bell's hall.<br/>Dec. 18. Eastern R. R. opened from Salem to Ipswich.</p> <p>1840.<br/>Burial grounds at Farms laid out.<br/>Feb. 17. First Universalist Society organized.</p> <p>1841.<br/>Feb. 10. Brick residence of Israel Thorndike purchased for \$6,500, and altered into town hall; opened for public purposes Oct. 26.<br/>May 20. Foster &amp; Lovett's store on Foster's wharf burned.<br/>Dec. 18. Mrs. Martha Appleton reached 100 years of age; the first person to reach that age since the settlement of the town.</p> <p>1842.<br/>A school house erected in Bass river district.<br/>July 4. Union celebration by Sunday school children.</p> <p>1843.<br/>Jan. Town history published by Rev. E. M. Stone.<br/>Dec. Branch railroad to Wenham pond built.</p> <p>1844.<br/>June 4. Fire destroyed cabinet maker's shop, house of Dr. Kittredge, barn, etc. Loss, \$12,300.<br/>Nov. 21. New Baptist meeting house at Farms dedicated.</p> <p>1846.<br/>Universalist church erected.<br/>June 7. First divine service of the Protestant Episcopal church.<br/>Oct. 21. India rubber factory destroyed by fire; loss \$3,000.</p> <p>1847.<br/>May 12. Essex County Health Insurance Co. organized in Beverly.</p> <p>1849.<br/>March 28. Seaside residence of Franklin Haven destroyed by fire.<br/>June 12. Old Hospital building, on Paul's Point at the cove, burned.</p> <p>1850.<br/>Oct. 18. Large barn and slaughter house of Col. Jesse Sheldon burned, at No. Beverly.</p> | <p>1851.<br/>Public Library established.<br/>Beverly Citizen first issued.<br/>Jan. 23. Atlantic House totally burned, a large three-story brick block; loss \$8,000.<br/>Feb. 21. Bass River Lodge, I. O. O. F., organized.<br/>May 15. Act incorporating proprietors of the Commons or Sheep pasture.<br/>May 15. Act for protection of the harbor.<br/>May 26. Robert Rantoul Jr., elected to Congress.</p> <p>1852.<br/>Aug. 7. Sudden death of Robert Rantoul Jr., at Washington.</p> <p>1853.<br/>Dec. 9. New Cove school-house dedicated.<br/>Dec. 10. Schooner "East Wind" launched at Tuck's Point; 130 tons.</p> <p>1854.<br/>Jan. Monument in memory of Robert Rantoul Jr., erected in family burial lot; expense mainly defrayed by \$1.00 contributions from friends.<br/>March 13. By-Law against smoking in the streets repealed.<br/>Oct. 24. Schooner of 140 tons launched from wharf of R. &amp; J. Pickett.<br/>Dec. 18. New railroad depot opened.</p> <p>1855.<br/>April 18. Act to protect fisheries in Danvers and Beverly.</p> <p>1856.<br/>Jan. 29. Stores of Foster &amp; Lovett, D. Crowell and R. &amp; J. Pickett on Water street burned.<br/>Jan. 31. Eastern R. R. train thrown from track at North Beverly.<br/>June 17. Death of Dr. Ingalls Kittredge; aged 86.</p> <p>1857.<br/>Feb. 15. Fire at Eagle India Rubber factory; loss \$15,000.<br/>April 27. Part of Beverly annexed to Danvers.</p> <p>1858.<br/>June 14. Death of Albert Thorndike.<br/>Oct. 24. Death of Robert Rantoul; aged 80.</p> <p>1859.<br/>"Beverly Citizen" re-established.<br/>Beverly Gas Light Co. incorporated.</p> |
|--|---|

**SOLON LOVETT**, Rial Side Elliott St., Bridge St., **Lots for Sale. 602 Cabot Street, or 63 Federal Street, Beverly, Mass.**  
TEL. CON.

# Fred A. Nagel AUTOMOBILE GARAGE

21 CROSS ST., and 146 HALE ST., BEVERLY, MASS.

742

HISTORICAL EVENTS OF BEVERLY.

1860.

- Apr. 27. Fire at the Kerosene Works.
- May. Town indicted a second time for not sustaining a high school.
- Sept. 5. Great celebration of 50th anniversary of the establishment of Sunday schools; procession of 1500 children.

1861.

- March. Town voted to establish high school; open May 2, in Odd Fellows hall.
- April 16. Beverly Light Infantry left for war; arrived home Aug. 1.
- July 18. Two barns, nine cows, etc. burned at Rial Side, owned by Henry Collins.
- Oct. 15. "Rantoul Guard," Capt. J. W. Raymond, went into camp at Lynnfield.
- Nov. 13. Fire at Kerosene Works.

1862.

- Jan. 26. Fire at buildings of R. & J. Pickett and J. S. Cushing.
- March 5. Rubber factory totally destroyed; loss \$70,000
- July 10. Town voted to pay \$100 bounty to soldiers.
- Aug. Capt. C. L. Giddings' company went into camp at Lynnfield; left for seat of war Sept. 8.
- Nov. 15. Fire destroyed J. & J. Wilson's ropewalk on Lothrop street; loss \$4,000.
- Nov. 25. Co. E, 8th Regt., Capt. F. E. Porter, left camp at Wenham for Newbern having re-enlisted Sept. 19; returned July 29, 1863.

1863.

- Oct. 28. First horse cars from Salem.

1864.

- Jan. 18 and 20. Great demonstrations upon return of part of Co. G, 23d Regt., Capt. Raymond.

1865.

- June. Completion of New Gothic church (St. Peter's); consecrated Sept. 4.
- Aug. 4. Grand reception to returned heroes of the war.
- Dec. 19. Fire at cabinet works of Wm. H. Allen; loss \$6,000.

1866.

- Jan. 19. Fire destroyed three buildings of Allen, Cheney, Bartlett & Co., at foot of Congress street; loss \$10,000.

March 12. Town voted to abolish district system of schools and to establish a uniform graded system; also, appropriated \$7,000 for purchase of steam fire engine.

Sept. 10. Dwellings of Messrs. Lee and Cabot at Farms robbed of silver plate valued at \$4,000; recovered and three robbers arrested at Chelsea, one being shot dead.

1867.

- Beverly Savings Bank chartered.
- Walnut hill purchased for cemetery.
- April. First Methodist church organized.
- Aug. 8. Corner stone of Masonic hall laid.
- Oct. 2. 200th anniversary of the First Parish observed.

1868.

- March. Banks moved to New Masonic blk.
- Sept. 20. Death of Miss Johanna Quiner, sculptor.
- Oct. 9. Reservoir on Chipman hill completed.

1869.

- First Methodist church erected on Railroad avenue.
- June 15. Post 89, G. A. R., organized.
- Sept. 15. New First Baptist church dedicated.
- Nov. 2. Fire destroyed Brown house on hill near the bridge.
- Nov. 6. Tolls on Essex bridge abolished.

1870.

- Jan. 1. Wenham water let into service pipes.
- Jan. 14. Death of Charles Davis, aged 63; he bequeathed \$5,000 to Essex Institute, and \$8,500 to various local societies.
- July 23. Dedication of new Catholic church.
- Nov. 29. Cabinet shop of Weeden Cole and two other buildings on May street burned.

1871.

- March 30. Stable of John Pickett on Union street and six horses burned.
- April. Lighthouse at Hospital point built.
- July 13. Three new hose carriages received by fire department.

1872.

- Jan. 28. Death of Captain Samuel Endicott.
- Feb. New almshouse completed; cost with adjoining land \$25,000.

**" GOLD SEAL " RUBBERS. The kind that wear.**  
**EDMUND GILES, 154 Cabot St., Peabody Bldg., Beverly, Mass.**

## A FINELY EQUIPPED MACHINE SHOP.

At FRED A. NAGEL'S, 21 Cross St., and 146 Hale St., - - BEVERLY, MASS.

HISTORICAL EVENTS OF BEVERLY.

743

1873.

- Jan. 28. Fire at S. Norwood & Co.'s factory; several persons jumped from third story and badly injured.  
Feb. 11. Fire destroyed Odd Fellows' hall.  
Aug. New depot completed at North Beverly.

1874.

- Apr. 15. Act authorizing town to issue bonds for funding debt.

1875.

- Jan. Remodelled town hall first occupied by town officers.  
Jan. New Briscoe school house dedicated; cost about \$75,000.  
June 20. Death of Seth Norwood, aged 60.  
July 6. Bakery of William A. Cottrel-struck by lightning and burned.  
Sept. 8. New Odd Fellows' hall dedicated; cost about \$65,000.

1876.

- New England Industrial School for Deaf Mutes organized.  
May 28. Ober's saw mill near the bridge burned.

1879.

- Death of Dr. Wyatt C. Boyden, aged 87.  
March 24. Death of James Hill, Esq., town clerk, aged 62.  
Apr. 1. Accident to Pullman train at North Beverly; train wrecked; no one injured.  
July. Depot at Pride's crossing built.  
Oct. Arrival home of the Andrews Bros. after trip across the Atlantic in the boat "Nautilus."

1880.

- Feb. 3. Fire destroyed summer residence of W. D. Pickman at Cove; two persons killed and several injured.  
Feb. 26. Morocco factory of William F. Murphy burned.  
Nov. 1. Death of Dr. Augustus Torrey, aged 76.  
Nov. 29. New school house at Dodge's Row opened.

1881.

- April 30. Act authorizing town to refund its indebtedness; accepted July 6.  
Sept. Arrival of steam fire engine "Enterprise."

1882.

- Oct. 4. First issue of Beverly Times.  
Oct. 13. Dedication of Soldiers' monument; cost \$4,800. Gov. Long and many distinguished people present.

1883.

- Jan. 1. Death of Miss Elizabeth Manning Hawthorne.  
Feb. 24. Opening of Lefavour's Opera House.  
May 10. Several burglaries.  
May 14. Fire destroyed Lynch & Welch's morocco factory and Lawrence's pottery; loss, \$50,000.  
Aug. 8. Narrow escape from colliding trains at depot.  
Sept. 15. Commercial block commenced.  
Sept. 21. First horse car to northern junction of Cabot and Rantoul streets.

1884.

- Jan. 9. Death of Lieut. Col. Henry P. Woodbury, aged 48.  
March 12. Porter's shoe factory burned.  
Oct. 10. Parade of Essex County Catholic Temperance Societies.  
Dec. 23. South school house burned.

1885.

- Jan. 27. Barn and slaughter house of C. F. Porter, North Beverly, burned.  
May 1. Atlantic block commenced.  
May 27. Lockout in shoe factories.  
June 4. Burning of rubber factory, Rial Side.  
June 16. First horse cars through Rantoul street.  
Aug. 26. Opening of new Bank building; cost \$25,000.  
Sept. 8. Town voted for independent water supply. Afterwards appropriated \$150,000 for new works. The contract was \$127,000 with \$11,000 additional for new main.  
Nov. 20. Dedication of new brick engine house; cost about \$20,000.  
Nov. 30. Town voted for electric fire alarm.

1886.

- Old Ladies' Home Society organized.  
Feb. 23. New South School house opened; cost \$25,000.  
Mar. 3. Legislature voted against division of town.  
Apr. 1. End of seven weeks' labor trouble.  
July 8. First horse cars to Cove.  
July 24. Electric lights.

1887.

- Jan. 17. Opening of Post Office in Odd Fellows' building.  
March 2. Cabot street illuminated by electric lights.  
March 23. House of Representatives voted (131 to 87) in favor of dividing Beverly.

Soil for Sale, **SOLON LOVETT**, 602 Cabot Street, or 63 Federal Street, Beverly, Mass.

TEL. CON.

# Fred A. Nagel

# MOTOR BOATS.

21 Cross St., and 146 Hale St., - BEVERLY, MASS.

744

HISTORICAL EVENTS OF BEVERLY.

April 6. Mass. Senate voted 19 to 11 for division of Beverly.  
April 9. Indignation meeting at Beverly against division.  
May 19. Death of Richard P. Waters at Cherry Hill farm.  
May 23. Gov. Ames vetoed the Beverly division bill.  
May 24. Town celebrated veto of division bill.  
July 10. Opening of new Catholic church at Beverly Farms.  
Sept. 5. Odilon Menard and child of Salem killed by cars.  
Sept. 21. 25th anniversary of mustering in of Beverly Light Infantry celebrated.  
Oct. 1. Beverly discontinued use of Salem water works.  
Oct. 9. Dedication of St. Margaret's Catholic church, Beverly Farms.  
Dec. 3. Death of John Pickett; aged 80.

1888.

March 15. Legislature voted 109 to 124 against division of Beverly.  
April 2. Town accepted water works and voted to establish water board.  
April 23. Beverly appropriated \$3,500 for new school house at Rial Side.  
May 21. Renumbering of streets commenced.  
Oct. 10. Burning of steamer "Admiral."  
Nov. 1. Free letter delivery.

1889.

Jan. 10. New school house at Rial Side opened.  
Jan. 21. Assault on non-union lasters at Lefavour's factory.  
May 27. Beverly & Danvers Street Railway incorporated.  
June. "Fair Play" fire engine sold.  
June 27. Opening of new hotel "The Queen."  
June 27. New bell placed in tower of Avenue church.  
July 8. Work begun on Beverly & Danvers street railway.  
Aug. 21. Contracts made by Beverly Bldg. Asso. for three new factories on Rantoul street.  
Sept. 3. Town divided into five voting precincts.  
Sept. 24-25. Cattle show.  
Oct. 10. Death of Dr. Charles Haddock.  
Oct. 31. Opening of Beverly & Danvers street railway.  
Dec. 13. Flags placed on all the school houses.

1890.

April 7. Town appropriated \$8,000 for new armory, and \$2,500 for surveying system of sewerage.  
April 21. Town appropriated \$4,000 for steam road roller.  
May 26. Widening of Cabot street at the bridge ordered by County Commissioners.  
Sept. 15. Bev. & Danvers street railway began regular trips to Dan. plains.  
Sept. 20. First issue of Beverly Chronicle.  
Sept. 23-24. Cattle show.  
Oct. 7. First trip of new steamboat line to Boston.  
Oct. 8. Arrival of two new hose wagons.  
Oct. 10. Parade of the 8th Regt.  
Oct. 20. Fire destroyed barn of F. Haven.  
Nov. 20. Naumkeag St. Rwy. Co. refused permit to erect poles and wires.  
Dec. 1. Schooner Daniel C. Marcy lost with all hands.  
Dec. 30. Town accepted Australian ballot law for election of town officers.

1891.

Jan. 8. Fire destroyed barn and stock of S. E. Glines.  
Jan. 27-31. D. L. Moody, revivalist, at Baptist church.  
Feb. 16. House of J. R. McNeal burned.  
March 18. Bev. Hist. Society organized.  
April 6. Town voted ten years' contract for 80 electric street lights.  
April 23. Body of C. M. Robes found in pastures at North Beverly.  
June 1. New flag staff erected in depot square.  
June 11. Bell removed from Ave. M. E. church.  
June 22. Suicide of W. G. C. Shaw and attempted murder of three persons.  
August 28. Triplets born.  
Aug. 31. Property of Union Elec. Car Co. shipped from town.  
August 31. Several small incendiary fires during previous week.  
Oct. 7. Enlargement of Beverly Times.  
Nov. 1. Fire destroyed Allen's Box factory, Woodbury's shoe factory, and several other buildings; loss \$150,000.  
Nov. 20. Dedication of new Armory of Beverly Light Infantry.  
Nov. 23. Town appropriated \$10,000 for 12-inch water main in burnt district.  
Nov. 24. Queen hotel destroyed by fire, loss, \$75,000.  
Nov. 28. Selectmen vote in favor of trolley wires on Rantoul street.

Everybody Goes To **EDMUND GILES** For Shoes.  
154 Cabot Street, Peabody Building, Beverly, Mass.



# Fred A. Nagel

## AUTOMOBILE GARAGE

21 Cross St.; 146 Hale St., - Beverly, Mass.

### HISTORICAL EVENTS OF BEVERLY.

745

Dec. 8. Fire at Baker's grain store.  
Dec. 10. Fire in Stopford bldg. Rantoul street.  
Dec. 17. Will of Edward Burley filed; homestead given to Hist. Society.

1892.

Jan. 30. Fire destroyed Hinman's planing mill.  
Feb. 12. Birth of Indian papoose.  
March 25. Burning of Hotel "Massasoit" at Wenham Lake.  
July 10. Barn of W. W. Caldwell burned.  
Aug. 11. Town voted to build sewer in Rantoul street.  
Aug. 17. R. R. accident at Paradise crossing; 1 killed, 8 injured.  
Oct. 6. Death of Col. Francis E. Porter.  
Dec. 22. J. Bowden, supt. of deaf mute school, killed by cars.

1893.

Jan. 1. Tug "White Fawn" burned.  
Jan. 30. Dedication of new shoe factory leased by Woodbury Bros., built in 38 days.  
Jan. 31. Town voted in favor of electric street cars, 706 to 182.  
Feb. 2. Fire at Beverly Times Office; loss \$4,900.  
Feb. 10. Selectmen granted permit for electric cars.  
Feb. 27. Death of Robert G. Bennett, 71 years.  
March 10. Fire destroyed school house at Cove.  
April 17. Death of Lucy Larcom.  
April 24. Act passed authorizing town to lay sewers.  
April 24. Goodwin mansion at Farms burned; loss \$4,000.  
June 2. Fire at Thissell's shoe factory.  
June 11. Fire at A. Gillis' house, No. Beverly.  
June 26. Fire at grocery of A. F. Place.  
June 27. Fire at Putnam & Pope's mill.  
July 10. Fire at Kenney's heel factory.  
Aug. 5. Town accepted new water act.  
Aug. 10. Arrival of Ex-Pres. Harrison.  
Aug. 14. First electric street cars.  
Sept. 3. Death of Col. Jerome Napoleon Bonaparte.  
Sept. 7. Town voted in favor of city charter; 725 to 177.  
Oct. 5. First issue of Bev. Daily Times.  
Oct. 6. Charles L. Dodge elected Col. of 8th Regt.  
Oct. 14. Town celebrated 225th anniversary.  
Oct. 28. Fire at morocco factory, Congress street.

Dec. 1. Fire at Washington st. Chapel.  
Dec. 5. Town voted to refer city charter to annual meeting; 155 to 119.  
Dec. 21. Town voted to apply for city charter; 819 to 76.  
Dec. 31. Fire at Grey's planing mill; loss \$15,000.

1894.

Feb. 14. Act passed authorizing town to fund water loan.  
March 22. Dedication of new Univ. church; cost, with land, \$23,000.  
March 23. Act creating city of Beverly signed by Governor.  
March 31. Town accepted four new streets at Pleasant View, and appropriated \$5,000 for same; also voted to issue sewer loan of \$100,000.  
April 3. Melinda Hughes, a child, fatally burned on beach.  
April 5. Burglary at Whitcomb & Carter's.  
May 1. Town accepted city charter; 479 to 58.  
May 1. Announcement of public bequests of Mrs. Anna B. Cross.  
June 9. Fire at Lefavour's shoe factory; loss \$7,214.96.  
Aug. 3. Josiah Woodbury appointed postmaster.  
Aug. 30. Assault on S. A. Day, at No. Beverly.  
Sept. 27. Dedication of new Dane st. chapel.  
Oct. 8. Work begun on dam at Longham meadow.  
Oct. 12. Parade of Essex County Temperance Societies.  
Oct. 19. Firemen's Parade.  
Dec. 3. Fire destroyed M. E. Grey's store house, River st.  
Dec. 11. First city election in Beverly.  
Dec. 31. Fire at P. Collier's house.

1895.

Jan. 4. M. E. Grey's planing mill burned; loss \$15,000.  
Jan. 7. First city government inaugurated; mayor, John I. Baker.  
Jan. 19. Fire in barn of G. C. Stickney Co.  
Jan. 25. Suit of city against George H. Norman settled by him for \$7,000.  
Feb. 10. Fire at bowling alley of Aug. Williams.  
Apr. 20. C. Murphy's shoe factory burned; loss \$20,000.  
Apr. 25. Rev. W. B. Geoghegan installed pastor of First Unitarian church.  
May 29. Fire destroyed Lefavour's opera house; loss \$15,000.

## House Lots for Sale

### SOLON LOVETT,

602 Cabot St., or 63 Federal St., BEVERLY.  
Tel. Con.

# Motor Boats

**FRED A. NAGEL,**

21 CROSS ST.; 146 HALE ST., BEVERLY, MASS.

746

HISTORICAL EVENTS OF BEVERLY.

June 20. Installation of Rev. F. J. Van Horn, Dane st. church.  
Aug. 19 Opening of Beverly, Gloucester and Essex street railway.  
Nov. 21. Trial of new steam fire engine.

1896.

Aug. 15. St. Mary's Catholic church burned.  
Aug. 24. Tearing down of Beverly depot commenced.  
Oct. 16. Firemen's parade.  
Nov. 17. Norwood's shoe factory burned.

1897.

Jan. 16. Dwelling house on Abbott st. burned.  
Feb. 17. Death of Hon. John I. Baker.  
Apr. 19. Mr. and Mrs. Thomas Murphy drowned in Danvers river.  
Apr. 25. Death of Hof. C. H. Odell.  
June 3. Steamer Pottsville sunk at pier.  
June 4. Aldermen authorize trolley equipment for Cove railway.  
July 9. Sinking of part of Fairfield's wharf.  
July 20. Schr. E. E. Randall sunk off Boston lightship.  
Dec. 19. Schr. Marguerite<sup>®</sup> burned off Beverly Farms.  
Dec. 26. New Star of the Sea church first used.

1898.

Feb. 1. Great blizzard.  
Feb. 27. Dedication of new Y. M. C. A. quarters.  
May 5. Bev. Light Infantry leaves for Camp Dewey.  
May 14. New Star of the Sea church blessed by archbishop.  
June 4. David Bowman killed by his team.  
June 13. Provisional company of militia accepted.  
July 4. Severe storm; steamer Surf City sunk; eight lives lost.  
Oct. 8. Corner stone of Hardie school-house laid.  
Oct. 31. Major Stopford appointed Lt. Col. 8th Regt. U. S. Vols.  
Nov. 13. Two trains collide at depot.  
Nov. 25. William E. Norwood instantly killed.  
Nov. 27. Great snow storm.  
Dec. 6. Ideal Benefit Assoc. enjoined from doing business.  
Dec. 15. New city ambulance accepted.  
Dec. 26. Opening of new depot at Bev. Farms.

1899.

Jan. 8. Death of Wm. Endicott; 99 yrs. 9 mos. 28 days.  
Feb. 13. Great snow storm.  
Feb. 27. Barn of F. Haven estate burned.  
Apr. 9. Return of Co. E, 8th Regt., and impromptu reception.  
Apr. 11. Parade and reception to Co. E, 8th Regt.  
Apr. 18. Loss of fishing schr. Eliza of Bev. and 11 lives, off Nantasket.  
Apr. 18. Fire destroyed summer residence of R. S. Bradley.  
Apr. 28. Muster out of Co. E.  
June 9. Indignation meeting at Farms against electric lights.  
July 10. Attempt to fire Peaslee building at Farms.

1900.

Jan. 24. Death of Dr. C. T. Lanphear.  
Feb. 17. Mrs. Louisa Haynes seriously burned.  
Aug. 11. Lawrence McGowan found dead on railroad track.  
Dec. 3. I. T. Crockett killed and W. F. Rogers seriously injured at Red Men's meeting.  
Dec. 22. N. A. Berry drowned in a sluice-way.  
Dec. 22. Blessing of bells at Star of the Sea church.

1901.

Jan. 7. Augustus P. Gardner elected Captain of Co. E.  
Jan. 14. Erwin W. Cone thrown from sleigh in Salem and seriously injured.  
Jan. 27. Sergt. Ezra Waldo Williams brought from the Philippines and buried.  
Feb. 1. \$1,000 fire at Woodbury factory, cor. Rantoul and Bow streets.  
Feb. 25. Stephen Burger of Salem falls from train in railroad station and is seriously injured.  
Feb. 28. Bass River Lodge of Odd Fellows celebrates its fiftieth anniversary.  
Apr. 12. Beverly and Danvers street railway becomes part of Lynn and Boston railway.  
Apr. 24. Capt. Frederick Stopford appointed lieutenant in regular army.  
May 11. Schooner Henrietta G. Martin went ashore off Baker's Island in thick fog.  
June 18. B. M. Smith of Beverly gives a library to Meredith, N. H.

**EDMUND GILES** sells **POPLUAR SHOES.**

WALKOVER, \$3.50 and \$4.00.  
DOUGLAS, \$3.00 and \$3.50.

154 Cabot Street,

Beverly, Mass.

# Fred A. Nagel

Manufacturer of PARTS for FOREIGN AND AMERICAN CARS.

21 CROSS ST.; 146 HALE ST., - BEVERLY, MASS.

## HISTORICAL EVENTS OF BEVERLY.

747

June 20. Rev. E. M. Wylie installed pastor of North Beverly Congregational church.  
June 26. Death of Dr. J. Abbott Galoupe, one of Beverly's most promising young physicians.  
July 23. Schooner Julia D. Schmidt of Beverly sank off Milk Island, Gloucester.  
Aug. 1. Death of Ex-Alderman Seth Friend.  
Sept. 6. Death of Charles Creesy.  
Nov. 21. Schooner "Maud" lost.  
Nov. 30. Death of Henry Benson, aged 90 yrs. 1 mo. 26 days.  
Dec. 13. John O'Donnell and Frank Waggott die from drinking wood alcohol.

1902.

Jan. 2. Charles Conant, 75 years of age, found frozen to death in woods.  
Jan. 6. Ralph Berry struck by train and killed at Gloucester crossing.  
Jan. 14. One hundredth anniversary of Beverly National Bank.  
Jan. 19. Death of Capt. Andrew J. Iverson.  
Mch. 24. Corner stone of St. John's Episcopal church at the Farms laid.  
Apr. 1. Death of Col. John W. Raymond.  
Apr. 8. Charles Cole thrown from one of J. F. Pope & Son's teams and instantly killed.  
June 6. Harry Smith, 16 years old, drowned in pond.  
June 17. Mysterious disappearance of Wilbur Clark, three and a half years old, son of Mr. and Mrs. Harry W. Clark.  
Sept. 10. Death of George Pierce.  
Oct. 13. Edward Davis burned to death.  
Oct. 18. John E. Foster and Frank Wilson drowned at Beverly Cove.  
Nov. 13. Headless body of John E. Foster washed ashore in Collins Cove, Salem.  
Nov. 15. Body of Frank W. Wilson of Salem came ashore.  
Nov. 18. Death of George W. Pepper.

1903.

Jan. 8. Installation of Arthur A. Blair as pastor of Universalist church.  
Jan. 23. Resignation of Rev. E. F. Sanderson from pastorate of Washington Street church.  
Feb. 17. Destruction of John M. Knowlton's house by fire.  
Feb. 24. Fire at Bradstreet's heel factory.

Mch. 17. Fire at Cabot House.  
Apr. 3. Death of Charles U. Cotting, a summer resident at Pride's Crossing.  
Apr. 4. Guffey Petroleum Company buys Pickett Coal Company's lower wharf.  
May 2. Wreck of freight cars near Federal street crossing.  
May 3. Accidental death of Charles Ritchie by being thrown down stairs.  
May 10. Death of Benjamin A. Gentlee.  
May 11. Work begun on million dollar plant of the U. S. Machinery Company.  
May 15. New schoolhouse at Ryal Side dedicated.  
May 18. Double funeral of Mr. and Mrs. Lawrence Watson at the Farms.  
May 28. Burning of Dr. J. M. Masury's \$10,000 naphtha launch.  
June 4. Patrick Nagle killed in freight yard.  
June 9. Richard S. Janes of Springfield killed on R. R. bridge.  
June 15. Harold R. Sweetser drowned off Misery Island.  
June 23. Doris, the two and one-half year old child of Mr. and Mrs. Charles L. Patch, drowned at Centreville.  
July 28. Death of Capt. E. L. Giddings.  
Sept. 26. Death of Weldon B. Smith.  
Sept. 27. Sudden death at Wenham of Hon. Perry Collier, ex-mayor of Beverly.  
Oct. 14. Joe Jane registers. First Chinese voter in Essex Co.  
Oct. 23. Body of Dr. F. E. Abbott of Cambridge found on grave of his wife in Hale street cemetery.  
Nov. 4. First oil steamers to make this port arrived at Guffey Petroleum Company's wharf.  
Nov. 10. Order for extension of Elliott street passed over mayor's veto.  
Nov. 11. Mr. and Mrs. Horace P. Woodbury injured in runaway accident.  
Nov. 12. Thomas Brien killed by train near Elliott street.  
Nov. 12. Allen Reed, a Salem boy, drowned at Pope's wharf.  
Nov. 17. Franchise granted to Toppsfield, Salem and Beverly St. R. R. Co.  
Nov. 22. New Immanuel Church at Ryal Side instituted.  
Nov. 28. Death of Moses M. Marshall.  
Dec. 9. James Taylor killed by trolley car on Beverly bridge.

1904.

Jan. 3. Twenty-fifth anniversary of the ordination to priesthood of Rev. Francis J. Curran.

## House Lots for Sale

**SOLON LOVETT,**

602 Cabot St., or 63 Federal St., BEVERLY.  
Tel. Con.

## ELECTRIC CHARGING PLANT.

21 Cross Street ; 146 Hale Street, -- Beverly, Mass.

**Fred A. Nagel,**

748

### HISTORICAL EVENTS OF BEVERLY

- Jan. 5. Funeral at Washington Street Church of Rev. W. H. Davis, D. D., its pastor from 1852 to 1867.
- Jan. 18. Nineteen below zero.
- Jan. 21. Death of Deacon James H. Moulton.
- Jan. 24. Resignation of Rev. Arthur A. Blair of the Universalist Church.
- Jan. 27. Electric car service crippled by storm.
- Feb. 3. New hose house at Centerville dedicated.
- Feb. 11. Nicholas Brown instantly killed by train at Beverly Farms.
- Feb. 11. \$35,000 bonded for the extension of water system.
- Feb. 13. Ellen Chase, three years old, killed by train in local station.
- Mch. 3. Murder of Mrs. Dora B. Trask by Joseph A. Hastings.
- Mch. 16. Opening of Almy, Bigelow & Washburn's new store.
- Mch. 21. Distinct earthquake shock felt about 1 A. M.
- Apr. 5. Mrs. Emma Brown of the Farms instantly killed in Salem.
- Apr. 15. New Beverly Farms school occupied.
- Apr. 18. Michael Ryan of Boston killed on R. R. bridge.
- May 3. Death of Robert G. Porter, 88 years old.
- May 23. New paper, North Shore Breeze, made first appearance.
- May 30. Serious fire in Dodge street house and barn of Amos Burnham.
- June 7. Installation of Rev. E. W. Snow at Washington Street Church.
- June 7. \$11,500 appropriated for addition to Prospect school.
- June 15. Dedication of new \$40,000 schoolhouse at Farms.
- July 6. Electrical storm. Seven places struck by lightning.
- Aug. 1. Completion of Endicott block.
- Aug. 8. Death of Charles A. Lawrence.
- Aug. 24. Cottage of W. S. Nevins at North Beverly destroyed by fire.
- Sept. 21. One killed, several injured by breaking of ladder at U. S. M. Co. plant.
- Oct. 6. Barn of Arthur Little on Prides Hill destroyed by fire. Loss \$3,000.
- Nov. 13. Farewell sermon of Rev. E. M. Wylie of North Beverly church.
- Nov. 18. Co. E. 8th Regiment, disbanded by order of Adjutant General.
- Dec. 1. First car over new route of Boston & Northern to Rial Side.
- Dec. 12. Pres. Winslow of U. S. M. Co. presented lot to city for new schoolhouse.
- Dec. 29. Completion of Bass River bridge at cost of over \$21,000.
- 1905.
- Jan. 1. Rev. Ezra A. Hoyt preached first sermon at Universalist church.
- Jan. 4. Death of John W. Carter.
- Jan. 5. William Stopford appointed Adjutant General.
- Jan. 8. Rev. John J. Downey begins duties as pastor of St. Margaret's church.
- Jan. 16. Death of George T. Larcom.
- Jan. 20. Death of Rufus H. Woodbury.
- Jan. 25. Sloop belonging to Stopford & Dodge went ashore at Block Island.
- Feb. 1. Opening of new postoffice in Neighbors' Hall block at Farms.
- Feb. 3. John C. Flynn instantly killed at Paradise Curve.
- Feb. 25. Fire in office of Dr. John H. Jackson.
- Mch. 4. \$4,000 loss by fire at S. R. Dexter's planing mill.
- Mch. 6. Dr. Jackson arrested on charge of incendiarism in attempting to burn Mason building.
- Mch. 23. Death of Albert Perry, president of Beverly National Bank.
- Apr. 1. Occupation of United Shoe Machinery building begun.
- Apr. 4. Bequest of \$5,000 to hospital, and other public bequests by Albert Perry.
- May 9. Andrew W. Rogers chosen president of Beverly National Bank.
- May 17. Board of Trade awarded prize for design of official seal to Miss Frances G. Butler.
- May 26. J. Fred Hayes murdered by Foster W. Waddell.
- June 26. Furious cyclonic storm.
- July 26. Tufts barn, Elliott st. destroyed by fire, Loss \$3,000.
- Aug. 1. Council concur with aldermen for purchase of Watson Land, Bev. Farms for public play ground; Appropriation \$4500.
- Aug. 7. Arrival in outer harbor of U. S. armored cruiser, Brooklyn.
- Aug. 12. Word received that by state census, population of Beverly has passed 15,000 mark.
- Aug. 12. Serious accident at U. S. M. Co. plant. One killed, one badly injured.
- Aug. 22. Death of Augustus N. Clark, 95 years.
- Aug. 23. Several barns and sheds owned by Connolly Bros. destroyed by fire, Loss \$15,000.

**Edmund Giles FINE SHOES.**  
154 Cabot Street, -- Beverly, Mass

**FIRST CLASS STORAGE SERVICE.**  
**FRED A. NAGEL'S, 21 Cross St., and 146 Hale St., - Beverly, Mass.**

HISTORICAL EVENTS OF BEVERLY.

749

- |  |   |
|--|---|
| Sept. 21. Sudden death of Rev. John J. Downey of St. Margaret's church.<br>Sept. 22. Death of Francis H. Peabody at his summer home.<br>Sept. 29. Public charitable institutions received bequests by will of Rebecca W. Allen.<br>Oct. 5. Dodge's Row school house at No. Beverly destroyed by fire.<br>Nov. 30. Death of Charles L. Burnham. | Feb. 22. New house of Hose 2 formally dedicated.<br>Feb. 24. Bill passed authorizing city to borrow \$200,000, for extensions and additions to sewer system.<br>Apr. 7. George W. Glines and Wilford E. Caldwell, shot by Frank B. Dowling.<br>Apr. 11. Suicide of Harry B. Dowling in North Beverly electric car.<br>June 11. Death of Benjamin Webber.<br>June 10. Herman J. Haas shot and killed by Patrick Howley, his father-in-law. |
|--|---|
- 1906.
- Jan. 27. Death of Jasper F. Pope.

---

**SOLON LOVETT,** *City Lots for Sale.* 602 Cabot Street, or  
Cabot St., Colon St., Lenox St., 63 Federal Street.  
Wellman St., Webber Ave. Beverly, Mass.  
TEL. CON.

# Fred A. Nagel **AUTOMOBILE GARAGE**

21 CROSS ST., and 146 HALE ST., BEVERLY, MASS.

## WARD LINES IN BEVERLY.

Ward One. Beginning on Essex bridge, at the boundary line between Beverly and Salem, thence by said boundary line to the boundary line between Beverly and Danvers, thence by said boundary line to the boundary stone marked B. D. situated on the easterly end of the hill called "Brown's Folly," thence southeasterly to the outlet of the brook which flows into the northerly end of the mill pond, thence by the channel of the mill pond to the mill dam on Elliott street, thence by the channel of Bass River to a line in continuation of the center of Bow street, thence by said line and the center of Bow street to the junction of Bow street and Cabot street, thence by the center of Cabot street to Essex bridge, and by Essex bridge to the place of beginning.

Ward Two. Beginning on Essex bridge by the boundary line between Beverly and Salem, thence by Essex bridge to the center of Cabot street, thence by the center of Cabot street to the junction of Cabot street and Winter street, thence by the center of Winter street to the junction of Winter street and Essex street, thence across the common to the junction of Hale street and East Dane street, thence by the center of East Dane street to the sea, thence by the sea to Essex bridge at the place of beginning.

Ward Three. Beginning at the junction of Cabot street and Bow street, thence by the center of Bow street and by a line in direct continuation thereof to the channel of Bass river, thence by the channel of Bass river to the mill dam on Elliott street, thence by the center of Elliott street to the railroad location of the Gloucester branch of the Boston & Maine Railroad Company, thence by said railroad location to Cabot street, thence by the center of said Cabot street to the junction of Cabot street and Bow street.

Ward Four. Beginning by the sea at the center of East Dane street, thence by the center of East Dane street to the junction of East Dane street and Hale street, thence across the common to the junction of Essex street and Winter street, thence by the center of Winter street to the junction of Winter street and Cabot street, thence by the center of Cabot street to the railroad location of the Gloucester branch of the Boston & Maine Railroad Company, thence by said railroad location to a point northerly of the house occupied by Jonathan F. Ober, thence to the culvert under Caleb W. Loring's avenue through which Plum Cove brook runs, thence by Plum Cove brook to its outlet by the sea, thence by the sea to the center of East Dane street.

Ward Five. Beginning on Cabot street by the railroad location of the Gloucester branch of the Boston & Maine Railroad Company, thence by said railroad location to the center of Elliott street, thence by the center of Elliott street to the center of the mill dam, thence by the channel of the mill pond to the outlet of the brook which flows into the northerly end of the mill pond, thence to the boundary stone marked B. D. situated on the easterly end of the hill called "Brown's Folly," thence by the boundary line between Beverly and Danvers to the boundary line between Beverly and Wenham, thence by the boundary line between Beverly and Wenham to the boundary stone on the south side of Dodge street, near the house formerly of Richard Dodge, thence southerly by a line which crosses the outlet of Beaver pond and intersects a line in continuation of the brook which flows into Turtle pond, thence by said line and by the brook which flows into Turtle pond, and across Turtle pond and in a direct line to Paradise crossing, thence by the railroad location of the Gloucester branch of the Boston & Maine Railroad Company to Cabot street.

Ward Six. Beginning at the outlet of Plum Cove brook by the sea, thence by said brook to the northwesterly end of the culvert through which said brook runs under Caleb W. Loring's avenue, thence northwesterly to the most westerly corner of the house occupied by Jonathan F. Ober, thence in the same direction to the location of the Gloucester branch of the Boston & Maine Railroad Company, thence by said railroad location to Paradise Crossing, thence to Turtle pond, and across said pond to the brook which flows into Turtle pond, thence on the same course until it intersects a line which runs from the boundary stone on the south side of Dodge street, near the house formerly of Richard Dodge, and crosses the outlet of Beaver pond, thence by the last described line to Dodge street, at the boundary stone marked W. B. thence by the boundary line between Beverly and Wenham to the boundary line between Beverly and Manchester, thence by the boundary line between Beverly and Manchester to the sea, thence by the sea to the outlet of Plum Cove brook.

**EDMUND GILES,** — The Shoe Man of Beverly  
**Peabody Building, - 154 Cabot Street, Beverly, Mass.**

# A FINELY EQUIPPED MACHINE SHOP.

At FRED A. NAGEL'S, 21 Cross St., and 146 Hale St., - - BEVERLY, MASS.

DIRECTORY OF BEVERLY.

751

## BUILDINGS, HALLS, PARKS, PLACES, ETC.

- |   |   |
|---|---|
| <p><b>Almshouse</b>, 18 Cedar n. Essex<br/> <b>Appleton Block</b> (apartment), 15 Lovett<br/> <b>Appleton Building</b>, 7 to 11 1-2 Wallis Armory (Bev. Light Inf.), 21 Thorn-dike<br/> <b>Association Factories</b>, 53 to 61 Rantoul<br/> <b>Atlantic Block</b>, 137 to 143 Cabot<br/> <b>A. O. H. Hall</b>, 87 Cabot<br/> <b>Bell's Block</b>, 85 and 89 Cabot<br/> <b>Bell's Hall</b>, 87 Cabot<br/> <b>Beverly Hospital Annex</b>, 22 Frank-lin pl.<br/> <b>Beverly Historical Society Build-ing</b>, 117 Cabot<br/> <b>Beverly Hospital</b>, 14 Central, annex, 22 Franklin pl.<br/> <b>Beverly Rifle Range</b>, off Dodge byd. No. Beverly R. R. station<br/> <b>Burgess Point</b>, off Ober n. Neptune<br/> <b>Burnham Building</b>, 129 to 131 Cabot<br/> <b>Burnham's Hall</b>, 129 Cabot<br/> <b>Butman Block</b>, 255 to 259 Cabot<br/> <b>Chapman's Corner</b>, Hale junction Boyles<br/> <b>City Hall</b>, 191 Cabot<br/> <b>Clogston Block</b>, 212 Rantoul<br/> <b>Collier (Perry) Block</b>, 90 to 98 Cabot<br/> <b>Commercial Block</b>, 118 to 128 Cabot<br/> <b>Commercial Hall</b>, 122 Cabot<br/> <b>Crosby's Block</b>, 165 to 167c Rantoul<br/> <b>Endicott Building</b> (new), 157 to 167 Cabot<br/> <b>Endicott Building</b> (old), 151 to 155 Cabot<br/> <b>Good Templars' Hall</b>, 148 Cabot<br/> <b>Grand Army Halls</b>, 254 1-2 Cabot; also Hale c. West, B. F.<br/> <b>Griffin Block</b>, 91 to 95 Cabot<br/> <b>Hospital Point</b>, end Bay View ave.<br/> <b>Knights of Malta Hall</b>, 222 Cabot<br/> <b>Larrabee Building</b>, 241 to 247 Cabot<br/> <b>Longham Park</b>, Dodge n. Dodge st. school<br/> <b>Lookout Rocks</b>, off Colon opp. Spring<br/> <b>Lunt Block</b>, 214 and 216 Cabot</p> | <p><b>Marine Park</b>, Lothrop<br/> <b>Marshall Hall</b>, 3 West, B. F.<br/> <b>Marston &amp; Sturtevant's Block</b>, Cabot c. Pond<br/> <b>Mason Building</b>, 240 to 248 Cabot<br/> <b>Masonic Block</b>, 145 to 149 Cabot<br/> <b>Masonic Hall</b>, 147 Cabot<br/> <b>Mingo Beach</b>, Hale byd. Witch lane<br/> <b>Misery Island</b>, off Beverly shore<br/> <b>Montserrat Highlands</b>, off 76 Colon<br/> <b>Montserrat Park</b>, junc. Essex and Colon sts. and Brimble ave.<br/> <b>Murphy Buildings</b>, 1 Park and Pleas-ant opp. Park<br/> <b>Neighbors' Hall</b>, 16 West, B. F.<br/> <b>Neighbors' Hall Block</b>, 8 to 16 West, B. F.<br/> <b>Odd Fellows' Block</b>, 188 to 194 Cabot c. Broadway<br/> <b>Old Ladies' Home</b>, 12 Lovett<br/> <b>O. U. A. M. Hall</b>, 222 Cabot<br/> <b>Paradise Corner</b>, junc. Boyles, Fos-ter and Cowles sts.<br/> <b>Peabody Building</b>, 154 and 156 Cabot<br/> <b>Pilgrim Hall</b>, 129 Cabot<br/> <b>Pingree Block</b>, 100 to 102A Cabot<br/> <b>Police Station</b>, r. of City Hall, and Hale n. Everett, B. F.<br/> <b>Post Office</b>, 5 Broadway<br/> <b>Prince Block</b>, 275 to 277 1-2 Cabot<br/> <b>Raymond (The), (Apartment)</b>, 4 1-2 Essex<br/> <b>Rogers Building</b>, 218 to 226 Cabot<br/> <b>R. C. and I. Block</b>, 130 to 140 Cabot<br/> <b>Ropes Block</b>, 127 to 127c Cabot<br/> <b>Salvation Army Hall</b>, r. 5 Hale<br/> <b>Savings Bank Building</b>, 169 to 179 Cabot<br/> <b>Soldiers' Monument</b>, Monument sq.<br/> <b>Southwick's Block</b>, 199 to 207 Cabot<br/> <b>Stopford Block</b>, 7 to 11 Railroad ave.<br/> <b>Times Building</b>, 32 to 36 Railroad ave.<br/> <b>Union Block</b>, 231 to 233 Cabot<br/> <b>West Beach</b>, West n. R. R. station, B. F.<br/> <b>Winslow Block</b>, 240 to 248 Cabot<br/> <b>Y. M. C. T. S. Hall</b>, 77 1-2 Cabot</p> |
|---|---|

## WHARVES IN BEVERLY.

- |  |   |
|--|---|
| <p><b>Beverly Mnfg. Co.'s</b>, 60 River<br/> <b>Central</b>, 59 Water<br/> <b>Foster's</b>, 39 to 41 Water<br/> <b>Girdler's</b> (coal), 71 to 81 Water<br/> <b>Gulf Refining Co.'s</b>, 107 Water</p> | <p><b>J. F. Pope &amp; Son's</b>, 80 River<br/> <b>Pickett Coal Co.'s</b>, 15 Water<br/> <b>Salem Water Works</b>, 47 Water<br/> <b>Sprague, Breed &amp; Brown Co.</b>, 7 Water</p> |
|--|---|

**SOLON LOVETT,**

TEL. CON.

**City Lots for Sale.**

Cabot St., Colon St., Lenox St.,  
Wellman St., Webber Ave.

602 Cabot Street or  
63 Federal Street.  
Beverly, Mass.

**Fred A. Nagel**      **MOTOR BOATS.**  
21 Cross St., and 146 Hale St.,      -      BEVERLY, MASS.

752-768

DIRECTORY OF BEVERLY.

**CEMETERIES IN BEVERLY.**

Abbott street; Farms on Haskell street; Dodge street; Hale street; North Beverly; Cabot n. Conant street.      |      All are the property of the city, and are under the care of the Board of Cemetery Commissioners.

**RAILROAD STATIONS (B. & M. R. R.)**

**Beverly**, Charles Prescott, agent, Park opp. Railroad ave.      |      **North Beverly**, Frederick E. King, agent, Enon junc. Dodge  
**Beverly Farms**, Frank Rand, agent, Oak n. West      |      **Pride's**, William H. Gerrish, agent, Hale opp. Paine ave.  
**Montserrat**, Charles H. Bailey, agent, Essex st.

**SHOES - SHOES - SHOES**  
EDMUND GILES, 154 Cabot St., Peabody Bldg.,      Beverly, Mass.



ESTABLISHED 1877.

TELEPHONE CONNECTION.

# E. C. SAWYER,

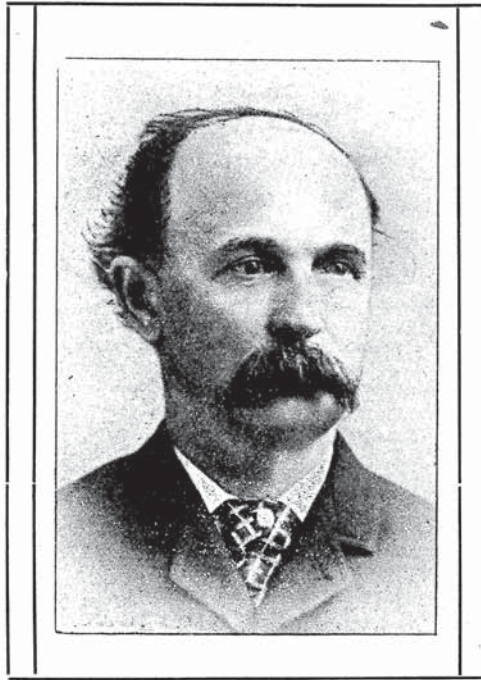

Manufacturer of and Dealer in

## Light Carriages

AT OLD STAND.

126 Rantoul St., Cor. Bow Street, Beverly.

Near Eastern Railroad Station.

Orders solicited for Fine Carriages of any style. We put on the best Rubber Tires on the market. All work warranted First-Class.

### Carriage and Automobile Repairing.

All kinds of Painting, Varnishing, Iron Work, Wood Work and Trimming.

Special attention given to Automobile Work. PRICES LOW.

Estimates given on any style of work, or in any branch of repairs. Please give us a call. Our thanks to all former patrons. All carriages consigned to us set up in a proper manner at reasonable rates. Carriages crated, packed and shipped to any part of the United States.

**JOHN M. MURNEY,**

---

**Real Estate  
BROKER**

---

26 Elliott Street, - - Beverly, Mass.

TELEPHONE.

**ARTHUR A. FORNESS,**  
**Insurance and  
Real Estate.**

Agent Leading American and  
English Fire Insurance Com-  
panies.

AUCTIONEER,  
NOTARY PUBLIC,  
JUSTICE OF THE PEACE,  
MORTGAGES NEGOTIATED.

Rooms 8 and 9 Bank Building, Beverly.  
Salem Office, 62 Washington Street.

Telephone Connection.

**The F. E. Houghton  
Company.**

Exclusively high class Mining In-  
vestments.

Our investments are paying 16%

CALL AT

**169 - SAVINGS BANK B'LD'G.,  
BEVERLY.**

Connected by Telephone.

**The F. E. Houghton Co. Stocks**

**C. W. Crask, Res. Man'gr.**

**9 Corning St., Beverly.**

Connected by Telephone.

# Beverly National Bank,

INCORPORATED 1802.

ORGANIZED AS A NATIONAL BANK, 1865.

**Corner Cabot and Thorndike Sts., Beverly, Mass.**

**CAPITAL, \$200,000. SURPLUS, \$100,000**

ANDREW W. ROGERS, President.  
JASPER R. POPE, Vice-President.

ALLEN H. BENNETT, Cashier.  
HORACE P. FOSTER, Teller.

**SAFE DEPOSIT VAULTS. STORAGE FOR VALUABLES.**  
**BOXES TO RENT FROM \$5.00 TO \$16.00.**

**Dividend April 1 and October 1. Discount, Tuesdays and Fridays.**  
**BANK HOURS, 8.30 A. M. TO 2 P. M.**

Telephone 12.

# BEVERLY SAVINGS BANK

171 Cabot, Corner Thorndike Street. Beverly, Mass.

**Open Daily from 8.30 A. M. to 1.30 P. M.**

ROBERT R. ENDICOTT, President.  
ALBERT S. HOOGS, Teller.

CHARLES H. KILHAM, Treasurer.  
ARTHUR K. STORY, Bookkeeper.

**COMMITTEE OF INVESTMENT.**

ROBERT R. ENDICOTT, ROLAND W. BOYDEN, JOSEPH A. WALLIS,  
GEORGE BUTMAN.

Deposits begin to draw interest on the fourth Wednesday of January, April, July and October, and may be withdrawn at any time without previous notice. Dividends payable on fourth Wednesday of April and October in each year, and placed on interest immediately if not withdrawn.

**No. of Depositors, 8,000. Amount of Deposits, \$2,800,000.**

*Beverly, April 1, 1906.*

*Telephone 233.*



Located at  
 167 HALE ST., BEVERLY.  
 on line of Boston and Northern  
 Street Railway.  
 Take Beverly Cove Car.

### Miss Woodbury's School For Young Girls.

A high-grade home school for girls  
 from 5 to 12.  
 Thorough instruction in all elemen-  
 tary branches.

## TODD *and* SMITH,

Watchmakers, Jewellers, Opticians, Engravers.

Headquarters for Waltham and Hamilton Watches.

Agents for Columbia Graphophones.

BEVERLY, - - - - - MASS.

Opposite Almy, Bigelow & Washburn's.

## SAMUEL H. STONE,

(30th Year)

25 of the oldest and strongest insurance companies in the world, Stock and Mutual.

Fire, Life, Accident, Marine, Surety, Burglary, Liability, Boiler, Automobile, etc. We handle more Real Estate than any other in Beverly. Gilt-Edge Investments always on hand. Notary Public and Justice of the Peace.

**164 Cabot Street, - - - Beverly, Massachusetts.**

## Massachusetts Mutual Life Insurance Company,

INCORPORATED 1851.

Old, Sound, Reliable and Purely Mutual. All Policy Holders protected by the Non-Forfeiture Law of Massachusetts. Annual Dividends. Since its organization the company has paid to its policy holders in death claims, \$27,241,872.57. Endowments Matured, \$4,494,549.00. Dividends paid and credited, \$13,015,119.88.

F. C. SANBORN, MANAGER FOR EASTERN MASSACHUSETTS.  
 31 MILK STREET, BOSTON.

**CHARLES L. DODGE, General Agent.**

222 Cabot Street, Room 23, - - - Beverly, Mass.

**WALTER S. FLINT,**  
**Real Estate and Insurance,**  
 127 Cabot Street, Beverly, Mass.

Established 1852.

**ISSACHAR LEFAVOUR & SON,**  
**INSURANCE**

Fire, Life, Accident, Employer's Liability; Plate Glass, Burglary.  
 In Strongest Companies. Stock or Mutual. Mortgages  
 Negotiated, Real Estate, Justice of the Peace.

Room 13, Savings Bank Bldg. 173 Cabot St. Beverly.  
 TELEPHONE.

**GEORGE SWAN,**  
**ARCHITECT.**

Office and Residence,

Appleton Block, Wallis Street, : Beverly, Mass.

**The Mutual Life Insurance Company,** <sup>OF</sup> **NEW YORK.**

FREDERICK H. TUTTLE, Local Representative.

ROOM 1, ENDICOTT BUILDING, - - - BEVERLY, MASS.

**MISS NELLIE F. LYNN,**  
**Pension Agent and Special Commissioner.**

I am continuing the business as formerly conducted by my father, William C. Lynn.

158 HALE STREET, - - - BEVERLY, MASS.

ESTABLISHED 1876. ROBERT ROBERTSON, PRES. AND TREAS. INCORPORATED 1903.

# Robert Robertson Co.,

CONTRACTORS FOR THE

Installation of Complete Plumbing,  
Gas Lighting, Heating and Water  
Supply Plants.

Beverly, Beverly Farms, Manchester and Hamilton, Mass.

Connected by Telephone.

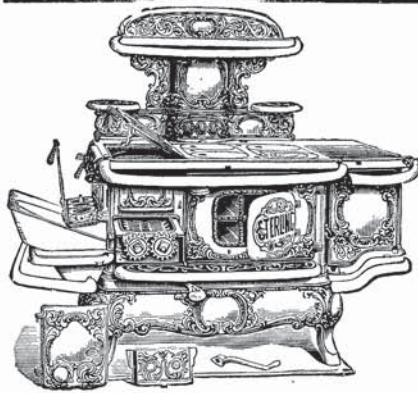

Agent for the Sterling Range, which has no equal. Bakes a barrel of flour with less than a hod of coal.

Also agent for

## OTLEM SCROAK BITTERS

Positive cure for Rheumatism and all other Chronic Diseases. Sold on its merits for the last 20 years. One dollar per bottle.

165c RANTOUL ST., BEVERLY

## R. SMITH GLADDING

### HEATING AND PLUMBING

Tin and Sheet Iron Working,  
Stoves, Furnaces, Ranges.  
General Jobbing.

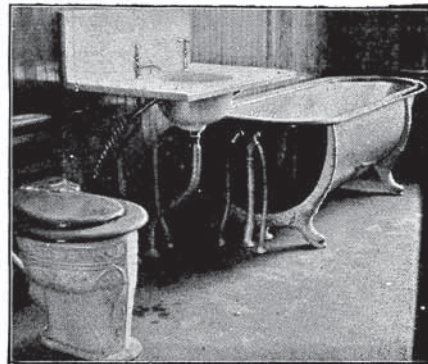

# JOHN H. CLAFLIN, Practical Plumber,

Steam, Gas and Water Pipe Fitter. All Orders  
Promptly Attended To.

54 RAILROAD AVENUE, BEVERLY, MASS.  
HOUSE, 3 MAPLE AVENUE.

A. W. MALLARD.

H. C. BURNHAM.

F. J. BARRY.

## North Shore Plumbing & Heating Co. Marine Plumbing a Specialty.

Sanitary Plumbing, Gas Piping, Steam and Hot Water Heating. High  
and Low Pressure.

85 CABOT STREET, : : BEVERLY, MASS.

ESTABLISHED 1872.

ESTIMATES CHEERFULLY GIVEN.

## FRANK A. INGERSOLL, PLUMBER.

*Steam and Hot Water Heating. Gas Fitting.*

50 POND STREET, - - BEVERLY, MASS.

*Residence, 15 Columbus Avenue.*

## BEVERLY PLUMBING & HEATING CO.

Plumbers, Steam, Gas and  
Water Pipe Fitters.

Plumbing and Heating of Public and Private Buildings, Dwellings, Factories, etc., done in a  
thorough and scientific manner. All orders by mail will receive prompt attention.  
Estimates upon all kinds of work cheerfully given.

**120 Rantoul Street,**

**Beverly, Massachusetts.**

# E. W. DAVENPORT,

## Piano, Furniture, Safe and Machinery Moving

*Storage Warehouse. All Work Guaranteed.*

Office, No. 3 1-2 HALE STREET, : : BEVERLY, MASS.

*Residence, 9 Central Court.*

*Telephone Connection.*

### C. A. PRESTON'S EXPRESS.

Makes Daily Trips to Salem, Beverly, Wenham and Asbury Grove.



All errands will be done correctly and bundles will be promptly delivered. ORDER SLATES, SALEM: Ketchum's, Front St., Daland Co., B. F. Hill's, 222 Essex St., Waters & Brown, Washington St. BEVERLY: Whitcomb & Carter's, NORTH BEVERLY: B. W. Roberts, Horace Foster's. WENHAM: R. D. Trowt's. HAMILTON: Robertson's, Gwind's and Gould's Stores. ASBURY GROVE: Peatfield's and Walker's.

RESIDENCE,

594 Cabot St., - Beverly.

## Appleton's Beverly and Salem Express.

HARRY D. HAM, PROPRIETOR.

Two trips each day between Beverly and Salem.

ORDER BOXES IN BEVERLY: H. P. Woodbury, 123 Hale Street, Whitcomb-Carter Co., 186 Cabot Street, Trafton's Hotel, near Depot, Pickett Coal Co., Water Street.

ORDER BOXES IN SALEM: B. F. Hill, 222 Essex Street, Savory's Express, 156 Washington Street, Ketchum's Grain Store, corner Front and Lafayette Streets.

We give personal attention to the business and guarantee satisfaction. We appreciate small orders as well as large ones. Telephone No. 114-12 Beverly.

P. O. Address, 43 CHARNOCK ST.. - - - BEVERLY.

## Stone Express Company, (Inc.)

ALBERT M. STONE, Manager.

### BEVERLY, SALEM AND LYNN EXPRESS.

Leave orders at:--



Park Hotel, BEVERLY, 202 Bridge St., SALEM,  
17 Walter St., SALEM, 24 Union St., LYNN.

Telephone Connection.



**MARSHALL & MOULTON**

Freight and Express Company.

To BEVERLY, NORTH BEVERLY, BEVERLY FARMS and PRIDE'S CROSSING.

**Furniture Moving, Teaming and Jobbing.**BEVERLY OFFICES, 4 Washington Street and 53 Broadway.  
Telephone.BOSTON OFFICES: 32 Court Sq., 15 Devonshire, 105 Arch and  
76 Kingston Streets.

ORDER BOX 61 HIGH STREET.

— TO THE LADIES. —

**TWENTIETH CENTURY PLANT FOOD.**

"A Thing of Beauty is a Joy Forever."

PLANTS made strong, healthy and beautiful by the use of this Scientific Natural Vegetable Plant Food, which is not a stimulant of brief effect, but a true nourishing food for all forms of plant life, producing a steady and flourishing growth, and increasing the number and brilliancy of blooms on all blossoming plants when used according to directions. Clean and Odorless, does not cake and keeps the soil in the flower-pots loose and moist thereby giving the roots and stocks a chance to expand as nature intends they shall. This plant food is greatly superior to any and all chemical "plant foods" now on the market.

PRICE, 25 CENTS. ORDERS BY MAIL PROMPTLY FILLED. PREPARED BY THE  
20th CENTURY PLANT FOOD CO., - BEVERLY, MASS.

**LOCKE & HART,**  
**CARPENTERS and BUILDERS**

REPAIRING AND JOBBING PROMPTLY  
ATTENDED TO.

S. D. Locke, 28 Cabot Street.

N. Hart, 5 Jackson Street.

Shop, Off Franklin Place, - Beverly, Massachusetts.

**DANA J. MacDONALD,*****Carpenter and Builder***

Agent for Paroid Roofing.

**505 Cabot Street, - - Beverly, Mass.**

**W. A. CALDWELL**  
Dealer in  
**WENHAM LAKE**  
**ICE**

573 CABOT ST., BEVERLY  
OPP BALCH ST.

Customers in ordering will  
please state quantity to be  
delivered.

**Order Boxes**—H. P. Wood-  
bury's, Hale St. and Stopford  
& Co.'s Fish Market, Oak St.,  
near B. & M. Depot, Beverly  
Farms.

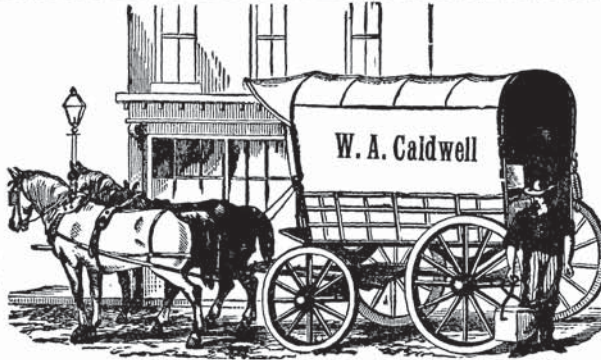

We sell and deliver  
**2000 lbs.**  
"THE STANDARD TON"

Charles H. Elliott,

Dealer in

**Coal and Wood**

Jobbing of all kinds promptly  
attended to.

7 Pond Street, Beverly, Mass.

**PATRICK CORBETT,**  
**Public Excavator**

Have your Vault and Cesspool Cleaning done by the Odorless Excavator.  
Our work gives satisfaction every time. All orders receive prompt attention.

30 Mechanic Street,

- -

Beverly, Mass.

**GEORGE T. CLINTON,**  
**Teaming, Cesspool AND Vault Building**

AND CLEANING.

All Orders Promptly Executed.

4 HARRIS STREET,

- - -

RIAL SIDE.

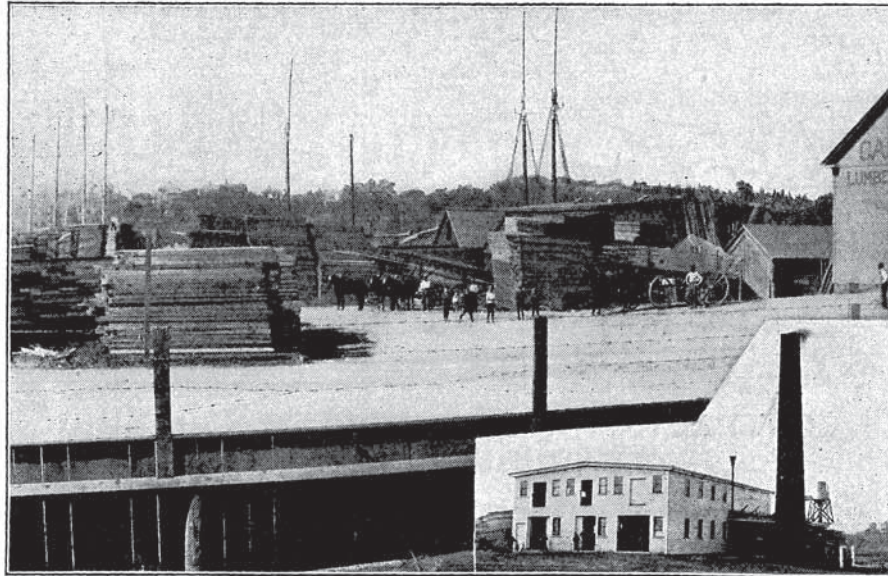

**J. F. POPE & SON,**

**LUMBER**  
**OF ALL KINDS**

**Kiln Drying and  
Mill Work.**

**82 RIVER STREET. - - BEVERLY, MASS.**

**Telephone 732-2.**

# S. F. OBER & SON,

*Established 1854.*



## CONTRACTORS

## and BUILDERS.

**CONTRACTS TAKEN COMPLETE. JOBBING  
ATTENDED TO PROMPTLY.**

Prices as low as any for First-class Work. Plans, Specifications  
and Estimates cheerfully furnished. Dealers in Real Estate.

Office and Residence, Shop,  
32 and 34 Central Street, Brown Street,  
**BEVERLY, MASS.**

Telephone 35-2.

# ANDREW STANLEY,

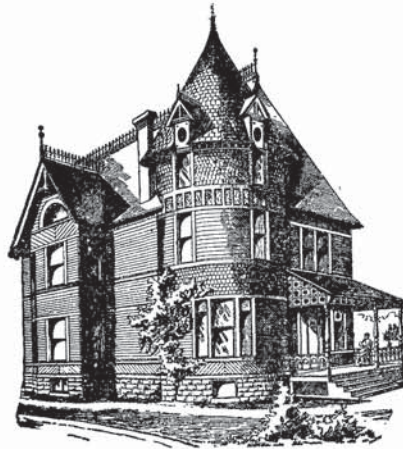

## **Contractor** *and* **Builder**

Jobbing a specialty. Orders by  
Mail promptly attended to.

OFFICE, RESIDENCE  
**Rear of City Hall, Beverly. 5 Knowlton St., Beverly.**

Telephone Connection.

## C. T. BROWN,

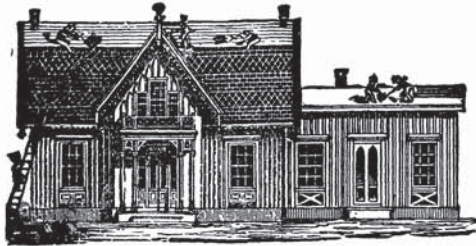

Carpenter  
and  
Builder

Jobbing of all kinds neatly and promptly done.

Residence, 104 Bridge St., - Beverly, Mass.

**AMOS HOMANS,** WINDOW CLEANING A SPECIALTY.

Carpets beaten and General Jobbing promptly attended to.  
Known by the best citizens of Beverly.

184 Cabot Street, over Whitcomb-Carter Co.,

BEVERLY, MASS.

## PRINCE OBER, *General Contractor*

Dealer in Real Estate.

Office, Room 5, Endicott Bldg., - - Beverly, Mass.

RESIDENCE, 363 CABOT STREET. Telephone r25-13.

## J. A. MAYBERRY, *CARPENTER AND BUILDER*

Jobbing a specialty. Estimates given on  
all kinds of Carpenter Work.

Rear 20 Haskell St.,

Near Hale Street,  
PRIDE'S CROSSING.

Beverly, Mass.

P. O. Box 62. Telephone Connection.

WILLIAM GALLOUPE,  
**Carpenter, Contractor AND Builder**

Estimates Furnished. Jobbing of all kinds promptly attended to.  
 Care of Estates a specialty.

OFFICE, 6 OBER ST., - - BEVERLY, MASS.

Telephone Connection.

G. W. LYONS,  
**CARPENTER AND CONTRACTOR**

TELEPHONE.

96 Park Street, : : : Beverly, Massachusetts.



**J. M. Donkin & Son**  
**Contractors and Builders.**

Dealers in Real Estate. Houses To  
 Let and For Sale. All Jobbing  
 promptly attended to.

Residence, 36 Thorndike Ave.,  
**Beverly, Mass.**

Tel. Con.

HOWARD A. DOANE,  
**Carpenter AND Builder**

Jobbing Promptly Attended To.

P. O. Box 1095. Tel. Con.

BEVERLY FARMS, MASS.

**Samuel R. Dexter**

---

---

**CONTRACTOR  
and  
BUILDER**

**Mill Work and  
Mouldings.**

**Mill and Factory Contract Work  
a specialty.**

**Estimates Made.**

---

---

**RESIDENCE, 24 PIERCE AVENUE. Tel. Con.**

**MILL, PARK cor. DANE ST., BEVERLY, MASS.**

**Telephone 218-2.**

# J. T. WILSON & SON, BUILDING CONTRACTORS

OFFICE AND MILL, NAHANT, MASS.

Branch Office, Pride's Crossing, Near B. and M. Depot.

Telephone Connection.

Built by H. B. Wallis & Son.



HENRY B. WALLIS H. HERRITT WALLIS  
98 Corning St. 5 Quincy Park.

## Henry B. Wallis & Son

General Contractors  
and Builders

Mill, 94 Corning St.,  
Beverly Cove.  
Telephone Connection.

## W. A. McNEIL,

CARPENTER and  
BUILDER

Estimates freely given.

Shop and Residence,

14 Cabot St., Beverly, Mass.



## B. H. MOULTON,



## CARPENTER AND BUILDER

Jobbing a specialty.

112 Hale St., Beverly, Mass.



SPECIAL ATTENTION GIVEN TO HOUSE AND LAND DRAINAGE.  
LANDSCAPE WORK, PLANTING AND TENNIS WORK.

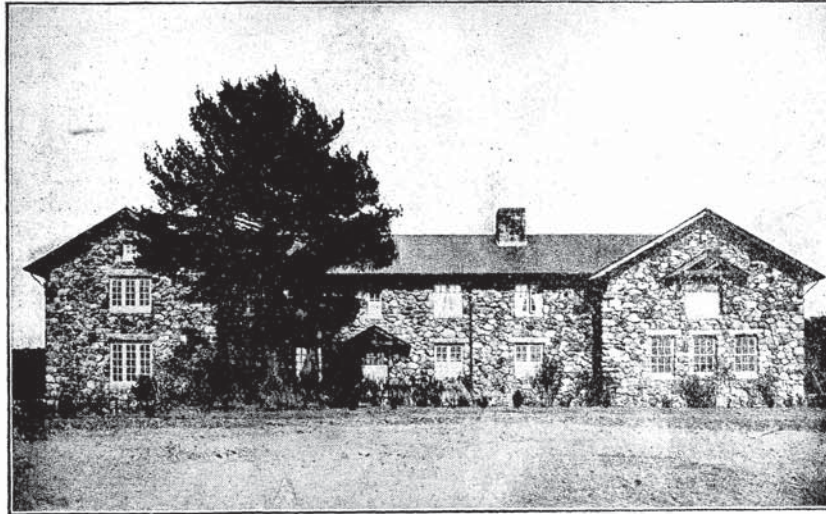

Residence of Bradley W. Palmer, Topsfield, Mass., built by Connolly Bros.

S. J. CONNOLLY.

G. P. CONNOLLY.

T. D. CONNOLLY.

# CONNOLLY BROS.,

## CONTRACTORS and BUILDERS

Estimates given and Contracts performed for all Carpenter Work, Roads, Bridges, Sewers, Piers, Waterworks, Wells, Earthwork, Blasting, Grading, Stone, Brick and Concrete Masonry, Steam Drilling, Hoisting. Also Movers of Large Trees. Steam Road Rollers To Let.  
All Work Personally Attended To.

Loam, Gravel, Sand and Hard and Soft Wood for sale in Carload or Small Lots from our Railroad Siding at Topsfield. : : : : :

**BEVERLY FARMS, - - MASS.**

BRANCH OFFICES AT MANCHESTER-BY-THE-SEA AND  
TOPSFIELD, MASS.

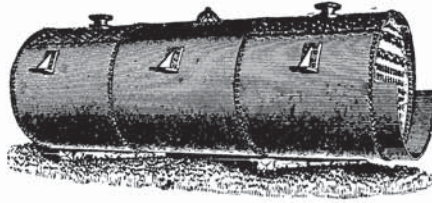

Benjamin S. Deschamps,  
**MASON AND  
CONTRACTOR**

Job Work Promptly and Personally Attended to. Whitewashing a  
Specialty. Steam Boiler Setting and  
Chimney Work.

21 PLEASANT STREET, - BEVERLY, MASS.

Satisfaction Guaranteed.

---

**THOMAS FITZGIBBON,**  
**CONTRACTOR AND BUILDER**

---

BRIDGE BUILDING, ASPHALT AND CONCRETE WALKS,  
ROAD BUILDING. PAVING BLOCKS AND  
CURBING A SPECIALTY.



Office, 10 Bank Building, Cabot St., cor. Thorndike St. Residence, 40 Abbott St.

**BEVERLY, MASS.**

Quarries at Montserrat and Rockport.

Telephone Connection.

# JOHN C. FOWLER,



## Jobbing Mason

Practical Working Brick-layer and Plasterer.

Steam Boiler Setting, and Chimney Repairing, Wall and Ceiling Worker, Whitening and White-washing, Fire-place Builder and Tile Layer.

Fine Face Brick Work a specialty.

Res. cor. Pond and Rantoul Sts.

SHOP,  
35 Pond St., Beverly, Mass.

---

## EDMUND M. CAHILL, STONE MASON and CONTRACTOR

Particular attention paid to Jobbing. Granite Stone Trimmings, Cellar Building, Sea Walls, Curbing and Underpinning. Concrete Walks and Cellar Bottoms a specialty. Orders for Heavy Teaming attended to.

**REAR 19 SCHOOL STREET, - BEVERLY, MASS.**

*Quarries at Montserrat.*



## COTTAGE GRANITE AND MARBLE WORKS

From all the Leading Materials.  
Good Work.

Also Grading, Sodding and Special Care of  
Cemetery Lots.

**ALONZO B. MORSE, PROP.**

RESIDENCE, 50, AND SHOP, 52 BISSON STREET,  
BEVERLY, MASS.

A. L. CROSBY.

N. E. CROSBY.

**A. L. CROSBY & CO.,**  
**HOUSE PAINTING.**  
 IN ALL ITS BRANCHES.

2 ARTHUR ST., - - - BEVERLY, MASS.

**A. A. HANSCOM,**  
**HOUSE AND SIGN PAINTING,**

PAPER HANGER AND DECORATOR. Kalsomining,  
 Graining, Glazing and Whitening. All work done  
 promptly and satisfactorily. Estimates  
 given on Contract Work.

9 Fayette Street, - - - Beverly, Mass.

**F. H. CROSBY,**  
**Painter, Grainer, Glazier,**  
**Gilder and Sign Writer.**

Ceilings decorated. Dealer in Paints, Oils, Varnishes, Putty,  
 Ready Mixed Paints, Brushes, Paper Hangings and Mouldings.  
 Agent for Heath and Milligan Mfg. Co.'s Mixed Paints.

172A Rantoul Street, Telephone Connection. Beverly, Mass.

H. A. ELDRIDGE.  
 37 Chase Street,  
 Tel. Connection.

A. D. CAIN.  
 No. 2 Hardy St.,  
 Tel. Connection.

**ELDRIDGE & CAIN,**



**Practical Painters**  
**and Decorators.**

Shop. No. 37 CHASE ST.,

BEVERLY, MASS.

## OTIS M. BAKER

(Formerly of Baker & Goodwin)

# PAINTER

Shop 5 W. Dane St. Residence, 7 Mechanic St.  
BEVERLY, MASS.

Can be seen at shop every evening between 7 and 8 o'clock.

Telephone connection.

---

## J. V. Porter & Co.

### PAINTERS AND DECORATORS

PAINTERS' SUPPLIES. Artistic Sign Painters. Expert  
Paper Hangers. Estimates Given for the highest  
class of work.

20 Railroad Avenue,

Beverly, Mass.

Telephone Connection.

---

## J. COLBY WILSON,

### House Painting in All its Branches

PRIDE'S CROSSING, MASS.

All orders will receive prompt attention.

Address:

Pride's Crossing or Nahant, Mass.

---

## C. C. TREFRY,

### HOUSE AND SIGN PAINTING AND FRESCOING.

DECORATING AND PAPER HANGING. WALL PAPER OF  
EVERY DESCRIPTION.

SHOP, 128 PARK ST. RESIDENCE, ROGERS CT., BEVERLY.

## DEARBORN J. GOODWIN,

Painting, Paper Hanging, Kalsomining,  
Decorating and Glazing.

72 Dane Street, - - - Beverly, Massachusetts.  
Telephone Connection.

## H. W. MOORE,

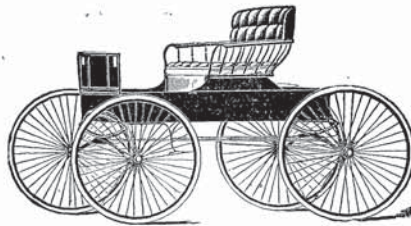

**Carriage Manufacturer,**  
Dealer and Painter.

Repairing promptly attended to. Terms  
reasonable. Carriages called for and  
returned at short notice.

219 RANTOUL ST., BEVERLY, MASS.

## D. M. GRAHAM,

Painter, Paper Hanger, Glazier, Kalsominer, Etc.



All Work Warranted to give  
Satisfaction.

RES. 185 RANTOUL ST.,  
BEVERLY, MASS.



## GEORGE W. O'DEA, HOUSE PAINTING

In all its branches. PAPER HANGING and GLAZING.

All orders will receive prompt attention.

P. O. Box 81, - - - Pride's Crossing, Mass.

# Marston and Sturtevant

I. E. MARSTON

I. A. STURTEVANT

**GROCERS, BAKERS, MARKETMEN  
and FISH DEALERS.**

**278-278B Cabot Street, - - Beverly, Massachusetts.**

Telephone.

## FRANKLIN SMITH,

DEALER IN

### Groceries and Provisions

Teas, Coffees, Spices and Canned Goods. Vermont Butter  
a specialty. Country Produce.



THE BEST GOODS AT THE LOWEST PRICES.

61 Bridge Street, - - Rial Side, Beverly.

Goods Delivered Free.

## WILLIAM F. SMALLIE,

DEALER IN

### GROCERIES AND PROVISIONS

Selected Teas, Pure Coffees, Spices, Canned Fruit, Etc.

The Best Goods at the Lowest Prices.

**204 1-2 RANTOUL STREET, - - BEVERLY, MASS.**

## E. P. SPILLER,

DEALER IN

### Groceries and Provisions

BUTTER, CHEESE AND EGGS.

**595 Cabot Street, - - Beverly, Massachusetts.**

Telephone.

# French's Creamery

Dealers in BUTTER, EGGS, TEA and COFFEE.

Heavy Cream, 13 cents per 1-2 Pint.

2 Cents Return on Jar.

Mason Bldg., 244a Cabot St., Beverly, Mass.



## ORRIN E. WHIPPLE,

DEALER IN

### Pure Aerated Milk.

Fresh Eggs and Chickens for sale.

Broilers in their season.

Family Trade Solicited.

TELEPHONE.

202 BRIDGE STREET, - BEVERLY, MASS.

## ENDICOTT FARM,

EDGAR J. CALDWELL.

Dealer in **MILK**

Wholesale and Retail. Delivered in all parts of Beverly daily.

21 BALCH STREET, BEVERLY, MASS.



## JOHN B. SWIFT,

DEALER IN

### PURE MILK

From Our Own Dairy. Delivered Daily in Glass Jars

If Preferred.

76 Trask Street, - No. Beverly, Mass.



# Woodberry Milk Co.

DEALERS IN

## Pure Milk and Cream

Send Postal and we will do the rest.



CORNER CABOT AND BECKFORD STREETS,

BEVERLY, MASS.

# HERBERT W. SHATTUCK

DEALER IN

## Milk, Cream and Eggs.

DAILY DELIVERY IN BEVERLY.



200 Rantoul Street,

Beverly, Mass.

# Royal Dining Rooms AND Quick Lunch Room

**FOR LADIES AND GENTLEMEN**

Open Day and Evening. W. SMITH, Proprietor

COR. RANTOUL AND ELLIOTT STS., BEVERLY

MEAL TICKETS FURNISHED.

# BEVERLY SPA.

142 CABOT STREET

THOS. F. HENNESSY & CO.

BEVERLY. LOWELL. WILLOW-DALE.

The Best of Everything on a Metropolitan Scale. A Full  
Line of Cigars and Tobacco.

ADJACENT DEPARTMENTS: POOL, BILLIARDS and SHOE POLISHING

## Jepson's Cafe and Lodging House,

UNDER NEW MANAGEMENT.

First-Class House in every respect. All Home Cooking. Bread, Cake and Pastry for sale.  
Also choice brands of Cigars and Tobacco. Ice Cream by plate or measure.  
Catering attended to. Satisfaction guaranteed.  
Telephone Connection.

54 Rantoul Street, - - Beverly, Mass.

## Hotel Beverly...

Mrs. H. A. Edmands,  
Proprietor.

5 Mill Street, :: Beverly, Massachusetts.

## ISRAEL BLATT, Fruit, Lunch, Confectionery,

CIGARS AND TOBACCO.

24 1-2 Cabot Street, - - Beverly, Mass.

## EUGENE O. PLUMMER,

(Street Car Waiting Station.)

A full line of

## Fruit, Confectionery, Cold Drinks,

CIGARS AND TOBACCO.

News Dealer. Agent for Beverly Custom Laundry. First-class work and prompt delivery.  
A full line of Benjamin Moore & Co.'s House Colors.

213 Rantoul St., cor. Elliott, - - Beverly, Mass.

# ALLEN'S NUT FOOD COMPANY

MANUFACTURERS OF THE

## NUTRITIOUS

BRAND OF

Salted Nut Meats, Dyspeptic Nut Foods, Peanut Butter, Date Specialties, Crystallized Fruits and Peels, Marmalade and Pickled Limes, Oranges, Lemons, Etc.

116 RANTOUL ST., TELEPHONE CONNECTION BEVERLY, MASS.

## HOTEL CENTRAL

7-9-11 Railroad Avenue, Beverly, Mass

A First-class House in every respect. Transients Accommodated. Meal Tickets if desired. Rooms by the Day or Week. Close to Electric or Steam Cars.

WILLIAM H. ROY, - - - - PROPRIETOR

### R. M. SANDERS,

DEALER IN

## Light and Heavy Cream

ALL OF OUR CREAM IS PASTEURIZED.

ALSO CREAMERY BUTTER.

18 BECKFORD STREET, Telephone Connection. BEVERLY, MASS.

# “THE HAWTHORNE”

**Lunch Room. Caterers.**

**T. DALTON BROWN and JNO. T. ROLES,  
Proprietors.**

**9 I-2 Wallis Street, - - Beverly, Mass.**

Telephone Connection.

## Dirigo Bakery Dining Room AND Lunch

**FRED W. MAY, Proprietor.**

Home Bakery and Ice Cream Parlors. Orders taken for the famous Dirigo Ice Cream.  
Also served by the plate or measure. Pure Confections. Bread, Cake and Pastry  
of all kinds. Lunches served at all hours.  
Electric Car Waiting Room.

**217-219 Cabot Street, - - Beverly, Mass.**

## THOMAS L. LARSON, Fresh and Salt Water Fish.

Oysters on the Half Shell opened at Residences.  
Shell Fish a specialty.

Telephone Connection.

**12 Haskell Street, - - Beverly Farms, Mass.**

## HARRY W. CLARKE, Strictly Fresh Eggs and Country Produce

**BOUGHT AND SOLD.**

Fancy Game and Poultry always on hand in season. Our teams cover Salem,  
Beverly, Danvers, Peabody, Marblehead, Ipswich and Essex.

**254 Rantoul Street, - - Beverly, Massachusetts.**

Telephone 311-3 Beverly.



## E. F. SULLIVAN

Factory Agent for

### Kimball Pianos

Pianos to Rent by the Day, Month or Year.  
Tuning and Repairing.

24 Railroad Ave., - Beverly

Telephone Connection.

---

# J. FRANK ROLFE, PIANOS

---

SHEET MUSIC AND MUSICAL MERCHANDISE.  
PHONOGRAPHS, RECORDS and SUPPLIES.

221 CABOT STREET, Next to Car Station, - BEVERLY, MASS

---

## H. P. SHEPARD, ODELL SQUARE NEWSPAPER STORE.

Cigars, Tobacco, Confectionery. Daily and Sunday News-  
papers and Periodicals delivered to all parts of the city.  
Round Trip Tickets to Boston, 65 Cents.

51 BROADWAY, - BEVERLY, MASS.

---

## MRS. L. M. MITCHELL, PHOTOGRAPHER

Remember that the pictures we make for you will not fade. Remember that while  
we can make baby's picture in the afternoon, wise mothers  
bring them in the morning.

130 CABOT STREET, - BEVERLY, MASS.

Rogers and Chase Building.

JAMES MAGUIRE.

C. H. HERRICK.

**MAGUIRE & HERRICK,****Livery, Hack and Boarding  
Stable**

First-class Teams to let at reasonable prices. Coaches of the latest styles furnished for Receptions, Weddings and Funerals at short notice.

Cor. School and Cabot Sts., Beverly.  
Telephone Connection.

**W. F. LOW,**  
**Sale, Boarding and Livery Stables.**

**Horses and Carriages for sale  
or exchange.**

Telephone Connection.



**VINE COURT, BEVERLY FARMS, MASS.**

**H. D. LAMBERT, M.D.V., D.V.S.****Veterinary Surgeon**

Graduate of Harvard University, Veterinary Science: American Veterinary College.

Office and Hospital, 42 Cabot St., Beverly.

Telephone 725-5.

**L. E. PARKER & SON,****Horse Shoeing and  
Jobbing.**

New Carriages to Order. Rubber Tires a specialty. Wagon and Carriage Repairing.

**115 Park Street, Beverly, Mass.**

Telephone Connection.

**A. Pedersen,****TAILOR**

Refitting, Pressing and Repairing  
Ladies' and Gentlemen's  
Clothing.

**Naphtha Cleansing a specialty.**

**184 Cabot St., Beverly, Mass.**

# J. A. CULBERT,

Importer and Manufacturer of

## Fine Harness, Riding Saddles, Horse Furnishings.

A full line of Stable Supplies. Trunks, Bags and Leather Novelties.  
Repairing in all its branches.

721 HALE STREET, - - - BEVERLY FARMS, MASS.

Branches at Manchester and Swampscott, Mass.

Telephone 78-3 Beverly Farms.

# L. K. McRAE & SON,

## Harness Manufacturers,

❖ Dealers and Repairers. ❖



Whips, Robes, Blankets and Horse Goods of all kinds. Harness,  
Oils and Soaps. 17 years in business in Beverly. We are glad  
to welcome both old and new customers at our new store.

122 RANTOUL STREET, - - - BEVERLY, MASS.

## T. W. HOWSE. Harness Maker.

Pure Neatsfoot Oil, Blacking. Sponges,  
Polishes, Dressing of the best make, Cham-  
ois Skins, Feather Dusters, Curry Combs,  
Cards, Blankets, Horse Brushes, Surcingles,  
Dandruff Brushes, Whips and Carriage  
Trimmings.

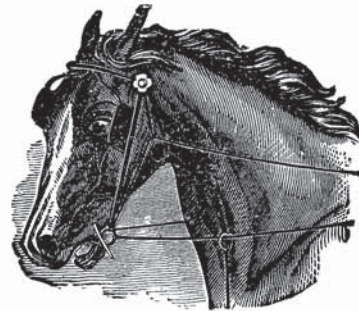

10 BOW STREET, BEVERLY, MASS.

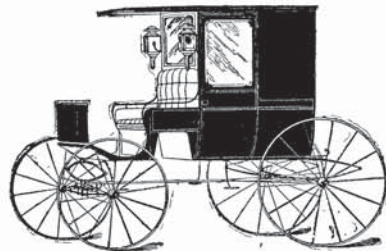

## R. C. BRUHM,

Manufacturer and Dealer in

The latest and most complete line of Fine  
Carriages in Essex County. Leaders  
in Style, Finish and Construction.

Also fine Carriage Painting,  
Wood Work, Iron Work,  
Trimming and Rubber  
Tires.

ROUNDY STREET, - - -

BEVERLY, MASS.

# *David Ross Drake,*

---

**EMBALMER and FUNERAL  
DIRECTOR**

---

*235 Cabot Street,     : :     Beverly, Mass.*  
*Telephone.*

---

**DENNIS F. COAKLEY,**  
**Funeral Undertaker and Embalmer.**

I beg to announce to my friends that I am now fully equipped and prepared to take charge of funerals.

**18 Essex Street,** REAR PAROCHIAL  
RESIDENCE. **Beverly, Massachusetts.**  
Residence, 253 Cabot Street.  
Telephone Connection at both Office and House.

---

**ALBERT GRIMON,**  
THE LEADING UP-TO-DATE  
**Tonsorial Artist's Parlor**

Ladies' and Gents' Massage.     Best in Beverly.  
Give us a call.     Popular prices.

77 Rantoul Street,     - -     Beverly, Massachusetts.



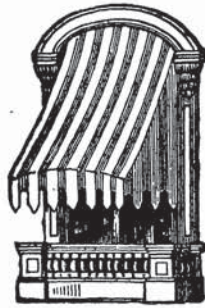

**LEON G. PHILINTE,**  
**Sailmaker,**

**Awnings, Yacht Sails, Flags and Wagon Covers.**

New and Old Canvas for  
Covers.

Foster's Wharf, 45 Water Street,  
BEVERLY.

TELEPHONE CONNECTION.

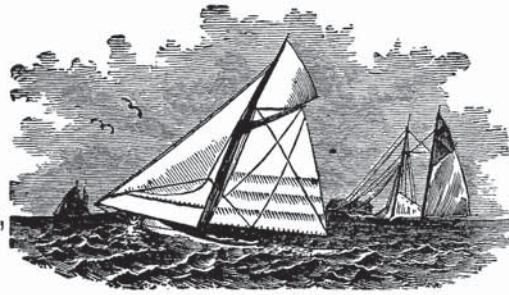

**E. K. BANKS,**

*Improved Carpet Cleaning.*

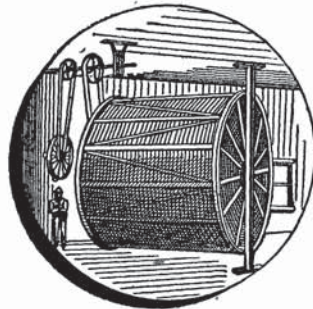

Carpets taken up, cleaned, disinfected and relaid. Made over for other rooms if you wish. Shade and drapery work. Mattresses made over and made to order. Furniture repairing and upholstering. Goods called for and delivered free of charge. All work done to your satisfaction; if not, it costs you nothing. No order too large or too small to receive my immediate attention.

5 LAUREL STREET,  
SALEM.  
TEL. 631-12

5 HALE STREET,  
BEVERLY.  
TEL. 364-3.

**PETER F. GALLELY,** Successor to C. H. DODGE.  
**DEPOT CARRIAGE**

Will attend all trains. Carriages of any style furnished at short notice. Telephone Connection. A share of public patronage is respectfully solicited. Orders left at

MAGUIRE & HERRICK'S, 3 School St., Beverly, Mass. will receive prompt attention.

**J. B. WELLS,**

**Interior Painter.**

30 BISSON ST., - - BEVERLY, MASS.



## Are they in bad condition?

If so, we are the people who can make them satisfactory. Electrical Material and Construction of every description.

**GREENLAW ELECTRIC COMPANY,**  
 Electrical Engineers and Contractors.  
 Office, 3 Hale St., Beverly, Mass.

# CHARLES H. BENT

## **ELECTRICAL CONTRACTOR**

Anything in installations which is electrical, — inside, outside, overhead or underground. Private Lighting, Telephone or Signal Systems. Arc Rectifier Boards, Electric Refrigeration, Marine Work, Storage Battery Systems. Agency for Electric Storage Battery Company of Philadelphia, Pennsylvania. If it's electrical go to BENT. The best of work at a reasonable price. Estimates furnished. Repairing promptly attended to.

12 1-2 Bow Street, : Beverly, Mass.

Telephone Connection.

## **GEO. A. GOVE, HARDWARE, PAINTS AND OILS**

Cutlery and Sporting Goods.

246 CABOT STREET, :: BEVERLY, MASS.

TELEPHONE.

**HARRY B. INNIS & CO.,**  
***Choice Dry Goods***

***The store that will exchange goods or your money back.***

Our goods are right, our prices are right and our methods are right. If anything goes wrong we make it right. You can't go wrong if you do your trading with us.

***CABOT and WASHINGTON STS., BEVERLY, MASS.***

**Beverly Exchange**

**HOME COOKING.**  
**COMMISSION WORK.**

**7 Wallis Street, - - Beverly, Massachusetts.**

***Beverly Steam Laundry,***

***C. A. HURD, Proprietor.***

Goods called for in Beverly, Salem, Peabody,  
 Danvers and Wenham free of charge.

***1 Rantoul Street, - - Beverly, Mass.***

Telephone Connection.

CALLS BY APPOINTMENT  
**The North Shore Toilet Parlors**  
 MRS. E. B. DEAN  
 ROOMS 4 AND 5 BANK BLDG.,  
 BEVERLY, MASS.

TEL. 202-12

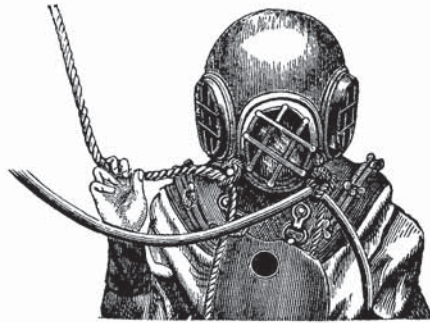

**E. C. HATHAWAY,**  
**Submarine Diver.**

Wrecking and Jobbing of all kinds.  
 Moorings examined and anything  
 pertaining to Submarine Diving.

Rear 5 Abbott St., Beverly, Mass.

**F. J. McADAMS,**

WHOLESALE DEALER IN

*Iron, Metals AND Paper Stock*

New and Second Hand Stoves,

46, 48 AND 50 WATER ST., BEVERLY, MASS.

*North Shore Breeze,*

(WEEKLY)

Twenty to Forty Pages. Subscription Price : \$1.00 for 52 Weeks.

EXCLUSIVE NORTH SHORE PAPER—REACHING  
 EXCLUSIVE PEOPLE.

**I**TS High-Class Clientele makes it a most Valuable Ad-  
 vertising medium for reaching the North Shore Summer  
 Visitors.

MANCHESTER, BEVERLY FARMS, MAGNOLIA,  
 BEVERLY, PRIDE'S CROSSING.

Office: Post Office Building, Manchester.

**C. W. McDONALD,**

Successor to J. H. Macdonald.

**Horseshoeing and General Jobbing**

WHEELWRIGHTING CONNECTED.

Stone Tools of all kinds sharpened and repaired.

**30 Water Street, - - Beverly, Massachusetts.****E. N. TUTTLE & CO.,****Wood Turning and General Repairing**

OF ALL KINDS.

Such as Balusters, Stair Posts, Corner Blocks, etc. Manufacturers of Wood Novelties,  
Handles and Knobs. Enameling on Wood and Metal.  
Correspondence solicited. Estimates cheerfully given.**FACTORY, 38 CABOT ST., - BEVERLY.****F. W. VARNNEY,****✻ APOTHECARY ✻**Telephone Orders promptly delivered. Daily and Sunday Papers.  
Stationery, Confectionery, etc.**1 West Street, - Beverly Farms, Mass.****BEVERLY POTTERY,**

E. M. &amp; J. P. LAWRENCE, Proprietors.

(Successors to Charles A. Lawrence.) Manufacturers of

**EARTHENWARE and FLOWER POTS**Wholesale Dealers in Stone, Rockingham and C. C. Ware,  
Drain Pipe, Tea and Table Spoons, Knives and  
Forks, Chimneys, Wicks and Burners.**LAWRENCE COURT, FEDERAL ST., BEVERLY, MASS.**

Near the Subway.

Telephone.

Lock Box 1353.

"The Paper of the People."

## **The Evening Times,**

Is the home paper of southern Essex County. It reaches all the cities and towns for miles around and is a paying proposition for advertisers. Rates are reasonable and advertisements in the Times are business getters.

"Keep in touch with home affairs by reading the Evening Times."

## **Beverly Evening Times,**

Savings Bank Building, ✎ 169 Cabot Street,  
Beverly, Mass.

## **SATURDAY MORNING CITIZEN.**

OLDEST PAPER IN BEVERLY.

CITIZEN PRINTING COMPANY, : : Publishers.

CHARLES A. KING, Editor.

## **GENERAL JOB PRINTERS.**

— Manufacturers of —

RUBBER STAMPS AND KING KOIN KARRIERS.

Publishers of Beverly Souvenir Views.

**OFFICE, ODD FELLOWS' BLOCK.**

OVER POST OFFICE.

OPPOSITE CITY HALL.



**JAMES B. DOW,  
GARDENER AND FLORIST.**

*Roses, Herbaceous and Bedding Plants, Annuals,  
Seeds, Bulbs, Etc., Etc.*

P. O. Box 52. **Hale Street, Beverly Farms, Mass.**

**COAL AND WOOD**

Offices, Hale Street, Beverly Farms,  
and Manchester-by-the-Sea.

Telephone Connections.

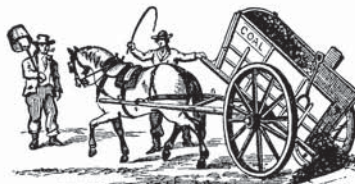

**North Shore  
Ferneries**

***Ferns and  
Flowers***

Hardy and Tender Ferns, Hardy Shrubs, Trees, Vines, Roses and Herbaceous Perennials.

Ferneries at Beverly  
Cove,

**188 HALE STREET.**

Opposite Neptune.

**JAMES WHITTIER,  
Landscape  
Architect.**

Send for our catalogue before  
purchasing elsewhere.



**J. W. PHILBRICK,**

Grower of

**Choice Carnations, Roses and Violets.**

Also all kinds of Flowering Plants in their season.  
Funeral Designs at short notice.

**1a Hale Street, - - Beverly, Mass.**

All electric cars stop at the door. Tel. Con.

808-820

BEVERLY ADVERTISING DEPARTMENT

---

# Central Fish Market,

WILLIAM STOPFORD & COMPANY.

— Retail Dealers in —

## Fish and Lobsters.

133 CABOT STREET, - BEVERLY, MASS.

---

## BEVERLY FARMS BAKERY AND LUNCH ROOM,

C. A. PARKER, PROPRIETOR.

Light Lunch, Bread, Cake and Pastry.

Dirigo Ice Cream by the plate or measure. \$4.50 Meal  
Ticket for \$4.00. Meals, 6 A. M. to 9 P. M. Cooked to  
Order. Dinner 11.30 to 1.30 P. M.

717 HALE STREET, - - - BEVERLY FARMS.

---

## PLOTKIN BROS.,

## LADIES' & GENTS' CUSTOM TAILORS

Suits made to order. Cleaning, Dyeing, Pressing, Repairing and Remodeling  
at the Lowest Prices. Satisfaction Guaranteed.

Haskell Street, near Hale, Pride's Crossing, : : Beverly Farms.

---



# JAMES J. WELCH & CO.

Estimates and Complete Contracts  
Made and Performed for

Masonry, Concrete Work, Earth-  
work, Grading, Excavating,  
Steam Drill Work,  
Blasting.



**General Contractors**



Teaming,  
Sewer Work  
and Land Drainage,  
Stone Work of all des-  
criptions.

All Work Personally attended to.  
Men by the Day.

**Beverly and Salem.**

Post Office Address, 14 Bridge St., Salem.  
Stable, Thorndike Street, Salem.

Quarries, River St., Essex St., and Montserrat, Beverly.

## Boston Steam and Gas Pipe Works.

### BRAMAN, DOW & CO.

239, 241, 243 & 245 CAUSEWAY ST.  
BOSTON.

Manufacturers of and Dealers in  
Plain and Galvanized

**Wrought Iron Pipe**  
AND FITTINGS.

**Soil Pipe and Fittings**

And all Goods used in connection with Steam,  
Gas or Water.  
Contractors for Heating all kinds of buildings  
with Steam or Hot Water.

Branch Store,  
214 SUMMER STREET,  
WORCESTER, MASS.



Henry O. Barrett,

Wm. B. Smith.

Harry W. Barrett.

Frank M. Sheldon.

# ROPES BROTHERS

49, 51, 53 and 55 CENTRAL ST., SALEM.

Telephone 71.

P. O. Box 283.

ROPES BROTHERS' GRAIN STORES.

ESTABLISHED 1835.

CHARLES F. ROPES.

WILLIS H. ROPES.

REUBEN W. ROPES.

Wholesale and Retail Dealers

## FLOUR, GRAIN, MEALS AND FEEDS.

### BALED HAY, STRAW AND SHAVINGS.

SALT, all kinds for table, manufacturing and farm use.

POTATOES, BEANS and PEAS, FODDER and GRASS SEEDS,  
HORSE, DAIRY and POULTRY SUPPLIES.

### SPECIAL AGENTS FOR

Armour's Animal Fertilizers, Whitney-Eckstein Co.'s Grass Seeds,  
Worcester Salt Co.'s Table Salt, H-O Horse, Dairy and Poultry Feed,  
Belknap's Axle Paste "Lubriteen", Labaree's (Warranted) Veterinary  
Medicines, Rust's Poultry Specialties.

**GOODS DELIVERED PROMPTLY IN SALEM, DANVERS,  
AND SURROUNDING TOWNS.**

# ROPES BROTHERS

HOBART STREET, Branch Store, DANVERS.

Opposite Western Division Depot.

Telephone 10-3.