

Beverly



Directory

BEN PARENT Stone Mason and Contractor 22 Washington St., - Beverly.

BEVERLY Street and Household's Directory.

The street directory gives the location of each street, and shows what other streets or places run from or across it. The house numbers are given in left and right hand columns, with the names of heads of families and persons in business, in the order of location. Houses without numbers are indicated by a —, and the dash is also used opposite connecting streets to indicate whether such streets begin or end on the left or right side.

ABBOTT,	AGATE,	ARTHUR,
from 207 Cabot to the sea	from opp. 10 Cliff to opp. 19 Linden ave.	from 11 Judson to 17 Chase
Left Right	Left Right	Left Right
1 Same as 207 Cabot.	4 Wm. A. Devine	3 Roy E. Crosby
5 J. W. Philbrick, florist	9 Mrs. S. Moffett	4 F. E. Cole
E. N. Lendall, r.	8 P. Page	6 Gibson J. Munroe
7 Vacant store	10 H. S. Froton	8 Geo. A. Daniels
9 R. Robertson Co., plumbers.	12 Charles R. Buckle	— Arthur st. ct. begins
— 11 H. W. Howard	11 John H. Bergstrom	9 Wm. A. Knowles
— Old Cemetery.	13 Wm. K. Johnson	Hilyard S. Raynard
21 Joseph C. Kilham	Jos. B. Schofield	Vacant
— Endicott st. ends.	14 James Greehy	16 A. L. Crosby & Co., painters
— Monument sq.	15 T. J. Brown	— — Mulberry st. cross's
25 D. S. Lynch	F. McCarthy	Mrs. S. F. Scruton
24 Charles H. Creesy	17 Michael Kane	T. A. Randall
26 J. M. Lynch	Wm. Wilson	G. F. Goldthwait
— Brown st. ends	16 A. Magnuson	25 Irving W. Blanchard
28 John T. Ober	18 Sarah F. Dolliver	Mrs. E. L. Cunningham
27 Rev. E. J. V. Hulginn	APPLETON AVENUE,	Thos. Splaine
30 Ella A. Morgan	from Baker ave. to Baker ave. junc. Columbus ave.	27 F. H. Whitaker
29 Misses Tracy	Left Right	F. W. Dodge
Rev. W. S. Hazen	5 F. L. Roberts	26 T. Carlson
32 George H. Thissell	— Larcum ave. begins	Chas. A. Greene
31 Chas. F. Lee	Geo. Sylvia	28 H. E. Warner
34 Mrs. Edith Woodbury	C. C. Donkin	Mrs. L. E. Kennett
35 Geo. F. Standley	Lewis A. Crosby	J. R. Kennett
A. G. Remmonds	Prospect st. ends	29 Mrs. E. N. Christie
37 Mrs. M. J. Goldsmith	Harrison ave. ends.	31 Dennis Daley
John B. Goldsmith	34 Edmund Putnam	J. Oliver Lyman
40 Thomas Fitzgibbon, contractor	ARLINGTON AVENUE,	Chas. E. Whipple
— Lovett st. crosses	from opp. 101 Dodge, north-erly.	Mrs. W. Lee
42 Chas. H. Jacobs	Left Right	R. E. Whipple,
W. B. Morse	6 Mrs. L. B. Smith	laundry
41 Albert R. Braden	Mrs. S. E. Bugbee	32 John J. Daley
J. E. Nicholson	Vacant	Hilmer Berg
44 Misses Sheldon	14 C. E. Critchett	33 Same as 17 Chase
46 Dennis W. Quill	R. C. Butler	ARTHUR ST. COURT,
A. L. Allen	22 O. E. Lincoln	from 8 Arthur.
43 Mrs. M. A. Welch	— Wm. F. Harrington, s. r.	Left Right
43½ P. J. Lynch	— Berkeley ave. begins	1 Chas. L. Daniels
47 Wm. A. Webber	— Benj. Roberts	Mrs. Ella Hart
— Lothrop st. crosses		George W. Thomas, jr.
55 Ella S. Seamans		5 G. H. Payson
— Abbott Boat Club		

GEORGE TODD, Watchmaker & Optician, 231 Cabot Street, Beverly, Mass.
 The Most Modern Instruments for Testing the EYE

Bicycle Repairing J. ELMER WOOD

190-200 Rantoul

STREETS AND HOUSEHOLDERS OF BEVERLY

595

ASHLAND,		BAKER AVENUE,		8	Mrs. E. A. Morgan
from 15 Home to 34 Federal		from 64 Essex to Odell ave.		10	7 ¹ S. G. Church
Left	Right	Left	Right	9	W. A. Morgan
3	George M. Cleaves Albert E. Smith	12	Willard A. Standley	12	Frank L. Troop
ASHTON,		14	Geo. H. Clayton	14	Charles S. Goodridge
from opp. 67 Bridge		18	A. M. Stevens	13	E. R. Crawford
Left	Right	—	Appleton ave begins	—	Dr. J. J. Shea
4	C. E. Hoogerzell — A. H. Hayford — E. A. Bradeen — Wm. H. Ball	27	E. E. Gaylord W. A. Richardson H. L. Carr	15	Lovett st. begins
ATLANTIC AVENUE,		—	Larcom ave. cross's	15	Mrs. A. E. Endicott
from 17 Hale to the sea		26	Arthur L. Collier	19	Elisha C. Cooper
Left	Right	30	Vacant	21	Misses Gallop
6	Louis P. Baker 5 John S. Baker 7 F. E. Tarr 9 Wm. G. McKay Geo. K. Davenport 12 Chas. L. Odell Larkin W. Story 11 Mrs. Annie P. Dodge 13 Clarence E. Brown Paul H. Drake 14 Mrs. H. E. Kilham Mrs. E. P. Smith 16 John F. Hill Ernest C. Sabin 15 Fred'k I. Cressey A. W. Curtis 17 Mrs. E. Dugan Clarence O. Hood 20 F. N. Hoag 21 R. O. Stephenson James Matheson 23 Chas. H. Sinclair William T. Varina — Lovett st. crosses 25 L. J. Woodbury 25a Charlotte W. Doyle N. C. Hussey 27 Patrick Guinivan T. F. Guinivan 26 F. W. Stuart 28 Alexander Simpson Joseph F. Clayton 30 Mrs. E. Woodbury A. F. Woodbury 29 F. P. Warner, stable — Lothrop st. crosses	39	Wm. L. Porter Joseph A. Willson Wm. B. King	22	George B. Foster Mrs. J. Sughrue
BACK,		44	R. B. Lindsay	—	Wentzell ave. begins
from 43 Bartlett to 3 South		—	Columbus ave. ends	25	Geo. S. Bradstreet
Left	Right	52	Pickett st. ends C. D. Woodberry	24	Pearce H. Gulliford
6	Mrs. B. Marley Mrs. R. Kelley	BALCH,		28	Peter E. Clark
7	Storage	from 448 Cabot to 572 Cabot		—	Union st. ends
8	P. Pizzello	Left	Right	28	Charles Woodberry
9	T. H. Churchyard F. H. Chapman	—	B. & M. R. R. crossing	29	John A. Meunier
10	A. Ferrieri	17	Mrs. Mary Irving	30	H. Wilson
12	R. Bongo	19	Wallace A. Crosby, milk.	—	C. L. Spalding, masseur
14	Private stable	—	Blaine ave ends.	33	J. J. Fitzgibbons
18	T. Rafaeli	21	B. C. Crosby	32	Fred M. Carter
BACK,		23	Mrs. E. C. Kittredge	32	C. H. Willard
from 43 Bartlett to 3 South		26	D. Neilson	35	John T. Doyle
Left	Right	34	F. H. Riggs	35	Chester M. Waitt
6	Mrs. B. Marley Mrs. R. Kelley	34	W. Campbell	37	Mrs. Rebecca Wallis
7	Storage	35	J. T. Tappan	—	Chas. H. Woodberry
8	P. Pizzello	99	John R. Holland	—	Stone st. crosses
9	T. H. Churchyard F. H. Chapman	101	John W. Raymond	34	William T. Pepper
10	A. Ferrieri	120	Mrs. M. A. Raymond	34 1/2	T. Dexter Tindley
12	R. Bongo	125	Thos Mulligan	39	Miss M. B. Smith
14	Private stable	127	A. King, rear	36	William C. Lyons
18	T. Rafaeli	127	H. J. Dewitt, r.	43	Hoogerzell's express
BACK,		128	Mrs. M. E. Caldwell	—	Mrs. M. E. Hoogerzell
from 43 Bartlett to 3 South		—	Mrs. C. J. Davis	—	Back st. begins
Left	Right	131	W. H. Palmer	38	John E. Healey
6	Mrs. B. Marley Mrs. R. Kelley	132	C. J. Alsing	38	J. Stoddart
7	Storage	134	N. W. Woodbury	40	Geo. F. Churchyard
8	P. Pizzello	136	Mrs. M. Boyle	—	Mrs. E. Emerson
9	T. H. Churchyard F. H. Chapman	135	Willis H. Bell	42	David G. Coleman
10	A. Ferrieri	137	Francis L. Palmer	44	H. R. Higgins
12	R. Bongo	137	H. W. Downing	—	Herbert W. Byers
14	Private stable	139	Thomas Kulic	—	Edw. F. Hodgkins
18	T. Rafaeli	141	Guy B. Chaloner	—	Front st. ends
BACK,		140	E. H. Porter	47	Francis I. Mee
from 43 Bartlett to 3 South		BARTLETT,		46	Charles G. Waitt
Left	Right	from 83 Cabot to opp. 3 Lothrop		48	Samuel P. Cook
6	Mrs. B. Marley Mrs. R. Kelley	Left	Right	48	Henry P. Kennison
7	Storage	1	Vacant	49	A. Diette
8	P. Pizzello	2	James J. Reilly	—	Michael Corbett
9	T. H. Churchyard F. H. Chapman	4	C. H. K. Morgan, baker	54	Albert F. Field
10	A. Ferrieri	6	C. H. K. Morgan	56	W. H. Kennison
12	R. Bongo	—	Mrs. F. Kingman	—	Charles F. Kennison
14	Private stable	BASS RIVER,		58	Joseph P. Silva
18	T. Rafaeli	from 60 Elliott to Bass River		60	E. A. Stickney
BACK,		from 60 Elliott to Bass River		—	Charles M. Morse
from 43 Bartlett to 3 South		Left	Right	—	M. Roach
Left	Right	—	B. & M. R. R. crossing		

F. F. STOWE

CONTRACTOR, CARPENTER AND BUILDER.
Special Attention Given to Jobbing. Telephone Conn.
Office and Residence 17 Whitney Avenue.

CONCRETING **BEN PARENT**

22 Washington St., - BEVERLY.

596

STREETS AND HOUSEHOLDERS OF BEVERLY

BATES PARK AVENUE,
from 122 Bridge to Sylvester ave.

Left Right
8 Mrs. B. Walshe
— J. W. O'Brien
19 S. M. Call
21 Frederick Grimes
25 George H. Grimes
27 Vacant

BAY,

from 101 Lovett to Lothrop n. Dane

Left Right
2 Same as 103 Lovett
5 H. L. Bohaker
6 C. R. Woodberry
W. B. Jackson
7 John F. Streamburg
Joseph A. Hilyard
9 I. F. Obear
Mrs. Ida H. Gould
A. W. Jones
9½ W. J. Grey

BAY VIEW AVENUE,

from Neptune opp. East Corning to the sea

Left Right
— P. Lombard, s. r.
— A. Steinert, s. r.
— A. A. Lawrence, s. r.
— Light house
— Joseph H. Herrick

BEACH,

from Hale byd. Oak to West

Left Right
— Mrs. W. R. Cabot
— Grove st. ends
— B. & M. R. R. crosses
— P. J. Connell

BECKFORD,

from 51 Elliott to 400 Cabot

Left Right
5 Joab O. Jones
Warren White
7 Ella F. Flanders
C. F. Grant
9 M. S. Palmer
W. L. Graves
11 E. W. Kelley
H. F. Moore
Jas. C. Brown
13 Geo. B. Howe
J. Butterworth
Jas. Baxter
6 Mrs. L. J. Trask
8 Wm. McClure
— Gage st. begins
10 G. Tanzella
12 Anthony Boniface
R. Scotty
14 A. P. Spiller
15 Edward Dunt
Richard Thierfelder

16 Mrs. A. S. Curtis
S. Howarth
18 Vacant
19 Margaret Reed
Nancy S. Friend
25 F. A. Branagan
A. Smith
J. W. Fowler
20 Fred'k O. Cressy
22 George Clark
John Bacon
24 F. L. Higgins
— C. E. Larcom
C. K. Cressy
26 Jas. A. Torrey
— Mill st. begins
28 Mrs. Kate Whalen
O. Duquette
29 G. Worth
Fred S. Brown
D. Hjelm
32 B. G. Phillips
D. W. Hendry
31 Geo. P. Hilpert
J. Donovan
40 A. E. Payne
L. E. Libbey
44 W. H. Morrissey
Wm. Benjamin
35 W. F. Smallie
J. E. Dillihunt
37 M. Campbell
39 J. Hamilton
E. S. Raymond

BENNETT,

from 384 Cabot to 25 Beckford

Left Right
— J. Saulnier
E. Nelson
Chas. Bragg
James W. Appgar
C. B. Barbrick
E. Messenger
J. Elliott
U. Anderson
J. C. Hemmeon
C. F. Hellberg
G. A. Hutchinson
— W. A. Munroe
J. Fisher
M. P. Austin
R. W. Cochrane
E. A. Shaw
— Vacant
— P. T. Andrew
Jos. Arsenaunt
— L. C. Farr
Geo. G. Miller
— I. Crampsey
D. Coughlin
Geo. McCrary
— S. G. Whidden
C. Axelsson
C. F. Heckman
— Z. M. Wilkinson
Jos. M. Little

BERKELEY AVENUE,

from Arlington ave. to Raymond ave.

BERTRAM,

from Essex opp. Newbury to Odell ave.

BISSON,

from 73 Essex to 126 Hale

Left Right
4 Chas. H. Leavitt
8 Arthur S. Bell
7 Mrs. D. Woodbury
9 O. S. Hutchinson
9½ Mrs. A. Lapham
B. C. Eastman
12 — Burton ave. ends
14 Wallace C. Haley
Mrs. J. S. Hibbard
16 John H. Rigby
18 Howard E. Lindsay
18½ C. E. Riva
— Butman st. crosses
22 Mrs. A. L. Mason
24 Wm. G. Bisson, jr.
26 Geo. A. Foss
28 Benj. A. Cleaves
30 Wm. L. Colson
30½ Wm. F. Quinn
— Hale st. Cemetery
34 J. D. Drugan
42 C. Nelson
44 Alfred L. Rogers
48 E. Malthaner
56 H. W. Edwards
— Locust ave begins
60 Alonzo B. Morse,
marble & granite
62 Vacant
66 Andrew Gordon
— Middle st. begins
— Lothrop st. crosses
83 Edward Preston
86 James A. Murray
85 J. W. Ferguson
A. E. Foster
88 E. C. Woodberry
— Orchard st. ends
92 F. Kingsley
94 W. W. Gardner
96 E. S. Paine
Geo. M. Angler
95 F. H. Currier
97 Lewis C. Stone
J. T. Wright
98 99 E. T. Northend
W. B. Cohoon
C. F. Goodridge
102 Fred L. Mackenzie

BLAINE AVENUE,

from 496 Cabot to 19 Balch

Left Right
— Wm. C. Davis

BLAKE,

from McKay byd. Glidden to Pierson

Left Right
— Glidden st. crosses

BOW,

from 212 Cabot to 47 Park

Left Right
— St. Peter's church
5 Same as 214 Cabot
7 Wm. R. Remmonds
Manuel I. DeSousa
M. W. Bliss, physician.

GEORGE TODD Watchmaker & Optician, 231 Cabot Street, Beverly, Mass.
Formerly Inspector of Escapements at Waltham Factory

Automobiles AND Bicycles

J. ELMER WOOD
190-200 Rantoul

STREETS AND HOUSEHOLDERS OF BEVERLY

597

BOW ST.—Cont'd.

Left Right
9 W. R. Remmonds, painter
8 St. Peter's Parish House
10 E. F. Hickey, harness maker
12 Mrs. H. Howse
12½ Pickett & Goodwin, plumbers
11 Mrs. Anna M. Well A. Flagg
Mrs. A. Lovett
— Chapman st. begins
14 Hamden A. Falls
16 Pickett & Goodwin, plumbers
18 A. C. Lunt, work shop
15 George W. Colson Mrs. I. T. Orr
17 W. H. Bell, express Thomas A. Lane Benjamin S. Lunt Chas R. Elliott Wm. B. Emerson
23 Dr. L. C. Swan E. A. Leaverton Mrs. Alice A. Moore Hattie A. J. Joy Thos. McGeoghegan
25 Mrs. Alice M. Lord Fred W. Lord
— Home st. begins
29 C. R. Whitney C. M. Fisher
30 Miss O. H. Cressy
32 John B. Higgins Mrs. H. E. Lefavour
31 John F. Mackey A. L. Standley Charles A. Baker Miss M. T. Linehan
33 Mrs. J. E. Cleaves Frank S. Cleaves
35 H. B. Adams Edgar F. Davis T. A. Tufts
38½ Wallace E. Ray
40 Mrs. G. S. Kimball H. H. Houston
42 Frank M. Blakely Mrs. L. A. Mitchell
39 Edward Strang
41 Vacant
48 Henry C. Webb
53 T. C. Duffey & Co., last mnfrs.
53½ Same as 121 Rantoul
55 E. F. Bell & Co., shoe mnfrs.
— Rantoul st. crosses
— A. F. Dodge, shoe mnfr.

BOYDEN AVENUE,

from 32 Whitney ave to Baker ave.

BOYLES,

from 256 Hale to Foster junc. Cole
Left Right
2 Francis I. Amory s. r.
4 H. Scott, s. r.
10 Chas. W. Amory, s. r.
28 Vacant, s. r.
31 Miss K. Silsbee
47 H. G. Williams
49 Vacant shop
50 Vacant
67 Montserrat Golf Club
— Cross lane ends
— Paradise Crossing, B. & M. R. R.
— Cole st. ends

BRACKENBURY,

from opp. 228 Hale to sea
Left Right
6 Mrs. F. Marble
10 Chas. F. Platt, s. r.
12 John W. Haskell
16 Arthur J. Philpott J. A. Wallis
20 Frank McCarthy
27 Geo. Gordon

BRANCH LANE,

from Common n. Foster to Wood lane
Left Right
— H. J. Coolidge, s. r.
— P. S. Sears, s. r.

BRIDGE,

from River n. Federal to Danvers line
Left Right
4 John Cole
6 Vacant
8 H. F. Gunderway
10 Eugene Plant
— Bass River Bridge
14 Wm. J. Larivee
16 C. T. Terrio
18 Hiram N. Currie
— Folger st. begins
— Winthrop ave. begins
40 Mrs. A. M. Newton
44 Frank H. James
— Kernwood ave. begins
45 Wm. H. Lewis
46 Geo. M. Perkins
Fred Smith
54 Vacant
56 Theodore Dutra
58 Mrs. H. L. Smith
57 Alfred Porter, milk Franklin Smith
59 C. E. Preston
60 Union Chapel
— Livingstone ave. begins

61 F. Smith, grocer
63 Alexander Smith
Thomas W. Smith
Clifford B. Bray
64 John W. Lundin
70 Mrs. A. G. Crampsey
65 H. W. Reed
67 G. H. Riddle
M. E. McGowan
Geo. H. Bragdon, r.
— Ashton st. begins
73 John Thimmer
— Hillcrest ave. begins
— Eastern ave. ends.
96 Edward McManus
H. Coe
98 Mrs. R. Grimes
100 E. A. Barry
— Rodrick ave. begins
104 C. T. Brown, carpenter
106 W. J. Carleton
113 Thomas Kelley
A. H. Kelley, paper hanger
113½ John V. Hanson
115 W. McKechnie
Vacant, rear
114 Samuel J. Sweeney
116 T. F. Doane, carpenter
— Doane ave. begins
117 Eustace W. Porter
119 Oliver C. Hersey
120 E. Lapham, shoe repairer
— Bates Park ave. begins
122 M. Philpot, variety
126 Mrs. M. F. Howes
128 A. P. Hastings
121 Joseph King
123 J. D. Winchester
127 Rial Side Market
129 L. M. Brown
G. J. Westwater
130 Chas. S. Kinney
135 Wm. J. Rich
132 A. G. Goldsmith
134 E. R. Wait
B. F. Cressy, jr.
137 Rial Side schoolhouse
138 Geo. F. Allen, carpenter
141 Chas. A. Giles
— Giles ave. ends
150 J. A. Alexander
160 Fred R. Bowles
161 A. A. Eldridge
Geo. W. Baker
A. J. Preston
— Sunnycrest ave. begins
173 Milford McIntire
175 Fred A. DeFoe
177 E. E. Aldrich
178 Wm. C. Major
183 Geo. W. Wessell
202 W. S. Gray
— Cressey st. ends
210 Edgar F. Trask
213 Wm. H. Smith
214 J. A. Brown
215 Henry E. Bradstreet

F. F. STOWE
Telephone Connection

CONTRACTOR, CARPENTER and BUILDER
Office and Residence, 17 Whitney Ave.

BRICK AND STONE WORK **Ben Parent** 22 Washington Street BEVERLY

598

STREETS AND HOUSEHOLDERS OF BEVERLY

BRIMBLE AVENUE,
from Essex n. R. R. to
Wenham Lake

- Left Right
 — — Colon st. crosses
 219 Swiftmoor farm
 James Lewis
 263 Frank Y. Foster
 John F. Foster
 — Beverly Reservoir
 rd.
 321 Mrs. M. L. Haas
 322 Mrs. E. B. Ripley
 H. T. Lewis
 — Walnut ave. begins
 — Burleigh ave. ends
 — B. & M. R. R. cr's
 350 Gustaf A. Hoff
 351 Chas. A. Mann
 353 Chas. Raymond
 Robert G. Hagar
 Alvin E. Hagar
 — McKinley Park
 — — Dodge st. crosses
 — Lake View ave.
 ends
 — Herbert T. Conant
 — — B. W. W. Pump-
 ing station

BRISCOE,
from 8 Hale to 17 Essex

- Left Right
 5 A. Demeritt
 — Church st. ends
 7 Albert W. Dodge
 Chas. F. Dennis
 Wm. H. Woodberry
 — High School
 17 Wm. H. Perry
 Mrs. L. C. Davis
 — Watch Hill begins
 19 E. E. Gay
 I. Ella Welch
 Elizabeth Frye
 S. A. Holden

BROADWAY,
from 186 Cabot to Park
opp. R. R. station

- Left Right
 3 Odd Fellow's Blk.
 Wm. H. Ferrick,
 hairdresser, rm.
 1
 J. C. Kilham, rm.
 2
 Wm. H. Ferrick,
 real estate, rm.
 3
 Beverly Citizen,
 rms. 4 and 6
 Odd Fellows' read-
 ing room, rm. 7
 Odd Fellows' read-
 ing room Assoc.,
 rm. 8
 A. E. Lunt, law-
 yer, rm. 9
 J. W. Phillips, in-
 vestments, rm. 9
 Crowley & Lunt,
 rms. 9 and 10
 Vacant, rms. 11, 13,
 14, and 17

- 5 Beverly Post office
 11 Jos. A. Wallis
 Mrs. A. R. Carter
 — Milton st. ends
 16 Robert R. Endicott
 19 Miss S. W. Clark
 21 E. Whiting
 Geo. K. Thornton
 23 H. E. Cate
 22 Walter A. Perry
 25 Dr. H. E. Sears
 26 Wm. E. Bailey
 27 Geo. H. Southwick
 28 Andrew K. Creesy
 Clara A. Smith
 31 Vacant
 30 Misses Pope
 32 L. A. Casgrain
 Casgrain Speed In-
 dicator Co.
 35 Miss Nellie Pres-
 ton
 Charles G. Hardy
 34 Henry B. Pousland
 Fred Bason
 Mrs. M. K. Pous-
 land, lodgers
 38 J. F. Bradstreet
 39 Mrs. M. L. Hassett
 — — Fantou st. crosses
 Odell Park
 — 51 J. F. Vaughn,
 lunch
 F. B. Shepard
 53 Marshall - Moulton
 Express Co.
 55 C. W. Squire Mnfg.
 Co., track
 switches
 J. H. Boulet, tool
 mnfr.
 59 G. A. Wood & Co.,
 shoe mnfrs.
 S. H. Dow & Co.,
 shoe stitching

BROWN,
from 16 Washington to
opp. 26 Abbott.

- Left Right
 9 Frank L. Walker
 M. J. Minigan
 — Thorndike st. cr's
 18 A. L. Greenleaf
 Mrs. A. E. Spiller
 O. M. Riggs, rear

BUDLEIGH AVENUE,
from 143 Dodge near R. R.
station to Brimble ave.

- Left Right
 — Laurel st. begins
 1 David Standley
 F. S. Robinson
 2 H. J. Wright
 3 Mrs. H. S. Claffin
 5 Wesley F. Wheel-
 ock
 33 Lawrence Perkins
 21 Francis E. Dan-
 forth

BURTON AVENUE,
from 69 Essex to opp. 14
Bisson

- Left Right
 2 E. L. Chase
 1 Mrs. C. R. Hildreth

- 3 Mrs. A. F. Tirrell
 4 Wm. D. Winches-
 ter
 5 Geo. H. Fogg
 7 C. H. Stacy
 9 O. W. Hall
 11 Theron Williams
 13 W. W. Marshall

BUTMAN,
from 40 Dane to opp. 18½
Bisson

- Left Right
 — Cemetery
 2 Albert F. Tittle
 Mrs. L. M. Pepper
 8 Stephen E. Cullen
 Geo. B. McPhee
 Mrs. E. A. Hanson
 — Charnock st. ends
 12 Chas. W. Squires
 F. F. Von Meharn
 14 Hervey Elliott
 16 S. A. Gentlee
 18 H. E. Miller
 J. G. Fitch
 A. H. Richardson
 22 Arthur Jordan
 Mrs. F. E. Rams-
 dall
 — Jackson st. ends
 — Hancock st. ends
 26 Wm. F. Beckford
 W. G. Dyer
 28 Thomas W. Han-
 nable
 32 R. S. Gladding
 L. K. Golding
 36 John H. Newell
 38 Leverett Fegan
 38½ W. M. Williamson
 40 Mrs. A. E. Neville
 B. T. McDonough
 — — Bisson st. crosses

BUTMAN ST. EXT.
from 18½ Bisson to James

- Left Right
 44 Joseph Pesce
 46 Wm. Jeffs
 47 H. T. Caldwell
 47½ C. B. Burrows
 — Pratt st. crosses
 57 B. F. Raymond
 F. B. Johnson

CABOT,
from Essex bridge to Wen-
ham line

- Left Right
 2 A. Weitzner, groc.
 J. Robinson
 4 Thomas Donlon
 John J. Brady
 — Congress st. begins
 — Eillingwood ct. be-
 gins
 8 Wm. E. Poss
 M. J. Estabrook
 Mrs. M. DeCost
 1 J. F. Wood, lunch
 3 E. V. Brennan
 L. A. Brennan
 John J. Callahan
 Mrs. J. E. Morse
 C. A. Fossiano
 Reuben Chapman

GEORGE TODD Watchmaker & Optician, 231 Cabot Street, Beverly, Mass. 6 Years Head Watchmaker at College House, Cambridge

**COLUMBIA, IVER JOHNSON, LOVELL DIAMOND BICYCLES
J. E. WOOD, 190-200 Rantoul**

STREETS AND HOUSEHOLDERS OF BEVERLY

599

CABOT ST.—Cont'd,

Left Right

7 Joseph E. Friend,
harness mnfr.
10 M. F. McDonald
Mrs. S. E. Staten
R. J. Tracey
12 Geo. A. Sullivan,
hairdresser
14 Benj. F. York
Samuel Dooley
John Dolan
F. X. Dooling
16 Moses P. Towne
16½ C. Andrews
Summit ave. begins
— 15 J. Girdler, coal
18 Geo. H. Merrill
P. J. Sullivan
20 Mrs. M. Sullivan
22 Mrs. M. Sullivan,
grocer
— Cox ct. begins
— Water st. begins
22½ W. Rosenthal, shoe
repairer
24 C. P. Twohig, vari-
ety store
24½ J. W. Lassman
Daniel W. Bryant
Vincent M. Kelley
J. Rottenburg, vari-
ety
— Front st. begins
26 J. A. Horne
Lyman Smith
Geo. A. Butt
28 J. Cullivan, grocer
C. F. Matthews, r.
25 Vacant
27 Vacant
29 Vacant
— Warren ave. begins
— Rantoul st. begins
34 J. Delany, hair-
dresser
36 Naumkeag Buffing
Machine Co.
Frost Box Co., box
mnfrs.
38 E. N. Tuttle & Co.,
novelty mnfrs.
29 William McLaugh-
lin, shoe repairer
31 H. E. Bishop
L. A. Cahoon
E. Hoogerzell
31½ A. Sunderland
Mrs. M. E. Dalley
35 H. A. Foster
39 T. N. Von Rydings-
ward
39a Wm. W. Huckins
42 H. D. Lambert,
veterinarian
42½ Jos. Painsnault
41 R. C. Ritchie
T. Ritchie, painter
W. W. Pierce
44 John H. McNeil
46 S. Harvev Dow
J. E. Lemieux
43 Mrs. O. Worcester
Fred'k S. Hawkes
— Davis st. begins
50 Misses Pedrick
Geo. E. Smith
— School st. begins

45 Alexander Mader
L. B. Mader
Mrs. M. A. P. Ma-
der
Mrs. E. M. Good-
win
— Stone st. begins
47 Wm. J. Cullivan
John K. Perry
52 H. O. Thompson
— Edwards st. begins
56 Charles H. Herrick
W. E. Colby, pi-
ano tuner
53 H. W. Woodbury
Vacant, s. r.
58 E. N. Tuttle
— Union st. begins
55 B. Cohen
57 B. Cohen, groc.
59 B. Cohen
64 A. F. Lovett
Carrie B. Johnson
61 Lewis W. Brewer
Wm. C. Streeter
F. Stillson
Geo. Robillard
66 Henry Lenox
F. W. Bray
— Fayette st. begins
65 M. R. Lovett
H. Warren Towne
68 H. P. Shepard,
newspapers and
groceries
F. A. Shepard
71 Mrs. S. E. Trask
70 Mrs. H. E. El-
dredge
Wm. Spencer
72 Geo. E. Wadleigh
J. C. Clark
76 Mrs. C. P. Dodge
75 Francis Norwood
James Handley
78 Pleasant st. begins
— 77 N. Bovia, shoe re-
pairer
77½ Y. M. C. T. Soc'ty
79 Quong Sing, laun-
dry
79½ B. Janakos, hair-
dresser
81 P. Fossa, fruit
Mrs. T. Carboni
John B. Drago
83 R. G. Foster & Co.,
variety
— Bartlett st. begins
80 Mrs. M. McEachern
Mrs. S. P. Frost
82 C. H. Andrews
84 Mrs. F. M. French
Mrs. M. C. Rogers,
dressmaker
Chas. H. Sawyer
— May st. begins
85 Bell's block
89
85 A. Zak, shoe re-
pairer
87 A. O. H. Hall
Bartlett Club
89 Bray's Lunch Co.
88 Dr. G. A. Stickney
91 Griffin block
95
91 Cabot Cash Mar-
ket, groc. & prov.
93 John H. Conway
Mary Murphy

95 J. H. Wentzell,
hairdresser
90 Perry Collier block
98
90 A. Silva, hairdr'sr
Mrs. N. W. Cur-
rier, millinery
92 Cabot House
94 Vacant store
96 Mrs. M. A. Ball,
boarding house
96½ Printer's Union
Trades
Council
98 F. A. Cressy, real
estate
J. L. Kelley, elec-
trician
M. F. Rounds, up-
holsterer
— Highland ave be-
gins
103 H. W. Mallard
105 Wm. Kaplan, tailor
A. Pierce
107 G. L. Morse
James Musick
111 Mrs. M. C. Leach
Pingree block
100
102a
100 T. B. Knowlton,
druggist
100½ A. Flagg, shoes
102 U. S. M. Co. Band
102a K. F. Sullivan, mil-
liner
102b T. P. Gamble, fur-
niture
104 Edward G. Waters
115 Mrs. H. F. Killam
S. W. Torrey
106 Dr. S. W. Torrey
108 Dr. J. J. Martin
108½ John J. Martin
110 — Central st. begins
112 Mrs. M. G. Grover
117 Bev. Hist. Society
— Franklin pl. begins
116 M. O'Keefe, groc.
— Railroad ave. be-
gins
121 E. E. Sked, bakery
123 Mrs. A. Riley
125 G. Alberghini, fruit
127 W. S. Flint, ins.
Miss C. Fairfield,
coal
127a Socialist Club
127b Miss M. A. Silva
milliner
127c U. Di Sabatino,
shoe repairer
118 Commercial block
Tarrant Bros.,
groc. & prov.
120 M. J. Minigan
gents. furn.
129 Burnham Bldg.
131
129 Conomo Club
Burnham Hall
122 Commercial Hall
Lyman Curtis, rm.
1
Knights of Colum-
bus
Houston & Cole-
man,
hair-
dressers, rm. 8
C. O. Hood, den-
tist, rms. 9 to 11

**SPECIAL ATTENTION GIVEN TO JOBBING
F. F. STOWE, Carpenter and Builder, 17 Whitney Ave. Telephone**

Stone Work and Concreting BEN PARENT 22 WASHINGTON STREET BEVERLY

600

STREETS AND HOUSEHOLDERS OF BEVERLY



CABOT ST.—Cont'd.

Left Right

122 C. B. Burnham, dentist, rms. 9 to 11
124 Boston Shoe Store
126 H. J. Cooper, suits
131 Larcom & Bell, bowling alley
131½ Vacant
133 Wm. Stopford & Co., fish
135 The Comique
137 C. E. Klink, baker
128 J. H. Moore, apoth.
137 Atlantic block
143
139 P. Trintos, confectionery
130 Rogers, Chase & Innis Block
142 Rogers & Chase, furniture, etc.
140 Mrs. L. M. Mitchell, photog.
130 Republican Club
140 C. E. Bakeman, gent's furn.
142 E. F. Trask, jeweler
141 Motor Cycle Assoc., rm. 1
Cabot Club, rms. 3, 4 and 5
H. W. Benton, loans, rm. 8
143 A. Granara, fruit
145 Masonic block
149
145 Alden Webb, watch maker
147 Union Club
Masonic hall
— Vestry st. begins
149 Smith Bros., groc.
— Washington st. begins
144 Dr. F. G. Stanley
Robert Martyn
146 Kennedy & Co., butter & eggs
148 J. A. C. Barnard, tailor
I. O. G. T.
150 W. A. Crouse, lunch & cigars
152 Bev. Cadet Band Unity Club
Endicott Bldg.
151
155 C. A. Baker, apoth.
Peabody Bldg.
154
156
154 E. Giles, boots and shoes
153 R. W. Wallace, rms. 1, 5, 6, 7 & 8
W. J. Berry, civil engineer, rm. 2
M. I. Desousa, hair-dresser, rms. 3-4
155 Bev. Co-operative Bank
C. F. Lee, ins.
D. W. Quill, lawy'r
156 M. E. Davenport, dentist, rms. 1-4
C. W. Haddock, rms. 2 and 5

156 W. M. Smith, photographer
160 John B. Hill & Son, jewelers
157 Endicott Bldg.
167
157 N. E. Tel. & Tel. Co.
159 E. E. Gray Co., groc.
161 Miss J. Higgins, r. 1
J. H. Boulet, rm. 2
W. E. Grovenor, rm. 3
H. S. Joslin, rm. 4
R. F. Dodge, rm. 5
E. W. Dudley, rm. 6
163 N. E. Tel. & Tel. Co., rms. 1 & 2
Public Library reading room, rms. 3 and 4
P. Ober, contractor, rm. 5
A. M. Bruce, dentist, rms. 6 & 7
R. K. McMillan, tailor, rms. 8, 9, 10, 11
R. T. Bigelow, rms. 12 and 13
A. B. Emerson, rms. 14 and 15
N. G. Judkins, rms. 16-17
165 Field & Kennedy, clothing
167 W. U. Tel. Co.
J. Girdler, coal
Miss M. E. Knight, agent
164 S. H. Stone, ins.
166 The Pickett Coal Co.
— Milton st. begins
168 J. S. Stensrud, tailor
170 Mrs. A. A. Moore, milliner
174 J. Matheson, news dealer
G. W. Pickering, coal
176 Mrs. M. E. Wallis, boarders
169 Bev. Eve. Times
F. E. Houghton Co., stocks and bonds
E. M. Sullivan, lawyer
F. W. Adams, ins.
H. L. Cameron, lawyer
169 Savings Bank Bldg.
175
171 Bev. Savings Bank
173 North Shore Toilet Parlors, rms. 4, 5, and 6
O. F. Kilham, who. fish, rm. 7
A. A. Forness, ins., rms. 8 and 9
T. Fitzgibbon, contractor, rm. 10
C. W. Dudley, rm. 11
Vacant, rm. 12

173 I. Lefavour & Son, ins., rm. 13
E. B. Dudley, dentist, rms. 16-17
C. H. Dean, rms. 18, 19
H. L. Whitney, civil engineer, rms. 20-21
175 Bev. Nat. Bank
A. Pedersen, tailor
A. R. West, tailor
A. Homans, carpet cleaner
Eastern Shoe Co., shoe mnfrs.
186 Whitcomb - Carter Co., hardware
— Broadway begins
— Thorndike st. begins
188 Odd Fellows' blk.
188 Ropes Drug Co., apothecaries
190 C. L. Doble & Co., dry goods
194 H. C. Webber, boots and shoes
191 City Hall
Bev. Public Lib'ry
Police station, rear
A. Stanley, carpenter, rear
— Wallis st. begins
196 H. W. Billings Co., clothiers
198 Joe Jung, laundry
197 Star Bowling Alleys
199 People's Market
201 F. Comato, boot-black
203 I. Fossa, fruit
205 Dr. W. G. Stickney
207 T. F. Delaney, apoth.
— Abbott st. begins
Bow st. begins
Lunt Block
214
216
A. C. Lunt, house furnishings
216 Rogers building
218
226
218 Durgin-Jacobs Co., clothing
220 Newell Dry Goods Co.
222 Theodore A. Tufts, lawyer, rms. 1-2
Miss H. B. Clark, dressmaker, rms. 4-5
Beverly Gas and Electric Co., rms. 6, 7, 8, 9, and 10
Miss C. F. Cressey, chiropodist, rms. 11-12
M. A. Kearns, real estate, rm. 14
R. J. Murney, correspondent
E. T. McGourty, dentist, rms. 15 and 16
Vacant, rm. 17
F. W. Bernard Co., investments, rms. 18 and 19

GEORGE TODD, Watchmaker & Optician, 231 Cabot Street, Beverly, Mass.
 *The Most Modern Instruments for Testing the EYE* 

J. E. WOOD Furnishes anything in Auto and Bicycle Goods - 190-200 Rantoul

STREETS AND HOUSEHOLDERS OF BEVERLY

601

CABOT ST.—Cont'd

Left Right

222 Vacant, rm. 20
C. L. Dodge, insurance agent, rm. 23
Knights of Malta Hall
O. U. A. M. Hall
224 Beverly News Co.
226 F. W. Woolworth & Co., 5 & 10-cent store
— First Baptist ch'ch
217 Street Railway sta. Dirigo Bakery
219 Fred W. May, dining room
221 J. F. Rolfe, pianos
228 Bev. Co.-op. Assn.
223 Mrs. M. Cosio, fruit
230 Lee & Cressy, undertakers, etc.
232 — Hale st. begins
238 Misses Ellingwood
— Federal st. begins
— Unitarian Church
— Church st. begins
240 Mason block
248 Almy, Bigelow & Washburn, Inc., dept. store
240 George Todd, jeweler
242 M. F. Enos, hair-dresser
235 Y. M. C. A. Bldg.
245
244 Vacant, rms. 1-3
Postal Tel. Cable Co. rms. 4-5
Benj. H. Fearing, dentist, rms. 6, 7, 8
Prudential Ins. Co. of America, rm. 9
H. F. Winslow, real estate, rms. 10 & 11
Galloupe & Trask, real estate, rm. 12
Beverly Board of Trade, rms. 14-16
Beverly Building Association, rms. 15-16
Office of Pres. Taft, rms. 17-19
W. U. Tel. Co., rm. 20
Y. M. C. A. Bldg. Committee, rm. 22
Dr. L. G. Eastman, rms. 23-24
H. G. Wright, optician, rms. 25, 26
Vacant rms. 27, 28
F. C. Maude Co., Inc., clothing, etc., rm. 29
244½ Almy, Bigelow & Washburn, Inc., dept. store.

244a Trask & Hopkins, butter & eggs
246 I. F. Gould, hardware
248 W. F. Plummer Drug Co.
250 The Enterprise, variety store
252 W. R. Smith, baker
Geo. W. Smith, express
252½ Mrs. E. A. Metcalfe
Joseph Paradis
— Star of the Sea ch.
254 A. Sbraccia, shoe repairer
254½ G. A. R. Hall
253 Rev. F. J. Curran
Rev. E. T. McKenna
256 Nelson D. Powers
Mrs. F. M. Powers, milliner
256a Charles F. Sias
Butman block
255
259
255 McCowan & Co., painters
257 F. K. Goodhue
H. E. Doane
J. S. Stensrud
259 G. C. & J. L. Berry, apothecaries
258 S. L. Abbott, shoe repairer
L. S. Smith, jeweler
260 C. H. Low, laundry
260a P. A. Peterson
261 J. R. McCowan
Clara R. Dixon
L. G. Grovenor & Co., milliners
262a W. Kaplan, tailor
264 L. Monti, shoe repairer
264a J. Bertucci, fruit
266 Joseph Bertucci
265 Beverly Umbrella Factory
Wm. W. Grant
Wm. S. Rodie
Wm. G. Philpot
267 A. M. Barron
Miss L. Woodberry
Mrs. E. F. Preston
269 A. H. Woodbury
271 Lucy A. West
Annie E. Ward
273 Vacant store
Dr. F. A. Cowles
276 Pond st. begins
— Winter st. begins
— Knowlton st. begins
275 Mrs. N. G. Patten, variety
278 Marston & Sturtevant, grocers
278a Dr. C. H. Phillips
J. F. Hurlbert
Dr. J. F. Cleveland
W. T. MacConaghy
A. R. Howard
275a W. H. Caverly
W. A. Caverly
277 S. A. Gentlee & Son, undertakers
277½ J. F. Cabeen, plumber

277½ R. R. Richardson, rear
280 F. J. Higgins
280½ L. Gasparini, fruit
279 R. F. Waters, hair-dresser
279½ Mrs. M. E. Floyd
282 Mrs. G. F. Dodge
L. E. Hood
281 J. Butera, shoe repairer
281a Vacant
281b T. L. Pikanas
281c C. C. Mikado, laundry
284 F. S. Prince
283 Thomas Grant
— Judson st. begins
285 J. W. Phillips
E. E. Dakin
285a Albert E. Cleveland
288 Mrs. S. E. Wallis
C. R. Salkins
W. W. Swan
Harry F. Simonds
287 G. F. Hinkley, stoves
289 Stuart M. Leach
289a Ora B. Gillis
291 J. S. Gray, confectioner
291a Thos. G. Spear
J. O. Barss
D. Stewart
290 Luther S. Herrick
293 B. L. Hughes
Mrs. R. G. Herrick
292 Wm. M. Stevens
296 T. S. Simonds, s. r.
F. A. Hinchliffe
— West Dane st. begins
295 Same as 1 Dane
Dane st. begins
— Wm. F. Lee
298 J. E. Collins
299 Benj. F. Dodge
F. E. Roy
D. J. Goodwin, painter, rear
300 Norman S. Low
Walter C. Mitchell
302 W. J. Cullivan, grocer
301 James Allen
Clarence Glover
304 Miss Eliz. Hughes
Lucy F. Lovett
William Decost
303 Percy A. Boyd
Mrs. R. A. Dodge
306 Miss E. F. Holden
John Buckle
308 A. A. Galloupe
J. M. Collins
305 B. O. Pierce, s. r.
— Charnock st. begins
312 Mrs. M. L. Hawkes
Thos. F. Whiting
307 G. L. Taylor
Arthur W. Young
Mrs. A. L. Frye
309 Ideal Bakery
311 Miss A. G. Edwards
Chas. H. Hoyt
316 W. H. Croscup, wheelwright
J. A. Torrey, horse-shoer
320 J. H. Macdonald
W. D. Burnham

F. F. STOWE, Carpenter and Builder

17 WHITNEY AVENUE,
BEVERLY
Telephone Conn.

BEN PARENT Stone Mason and Contractor 22 Washington St., - Beverly.

602

STREETS AND HOUSEHOLDERS OF BEVERLY

CABOT ST.—Cont'd.

Left Right

— Roundy st. begins
315 Geo. H. Weldon
F. R. Hutchings
317 Vacant
324 Mrs. S. B. Eveleth
Jere L. Porter
— Elliott st. begins
319 P. Fossa, fruit
321 Fred A. Gwinn
A. Rogers
W. H. Harmon
328 F. C. Goodridge
325 Alden Webb
329 I. H. Edgett
330 F. F. Perkins
332 L. Cabaine
H. McPherson
334 Geo. C. Bunker
O. F. Seifert
336 George Millett
338 H. D. Ham, express
338a T. J. O'Connell
340 J. J. Nugent
331 E. L. McLarren
L. A. Perry
333 Ned C. Pollard
Mrs. S. A. Patten
335 Mrs. F. E. Rust
A. F. Haskell, rear
344 L. H. Baker
Mrs. E. B. Foster
Chestnut st. begins
— Joseph F. Kilham
337 P. K. Cole
E. W. Pickett, r.
339 Chas. E. Smith
Misses Bell
Miss E. H. Smith
346 Luville W. Hatch
Edward P. Frost
341 Albert J. Hagan
Vacant, rear
348 H. C. Moulton,
prov.
Mrs. H. S. Burn-
ham
343 A. L. Merrill
Mrs. Olive J. Ber-
ry
350 Geo. C. Berry
350½ — Harrison ave. be-
gins
345 A. P. Woodbury
jeweler
352 Mrs. C. A. Trask
A. D. Putnam
349 W. C. Murch
A. N. Ashline
354 J. F. McKenna
356 W. H. Carrico
— Summer st. begins
353 Earl E. Clark
Henry C. Clark
358 John A. Crombie
C. E. Simonds
A. F. Lindberg
358a Mrs. F. L. Dodge
A. F. Dodge
357 Jacob MacDonald
357½ L. C. Blenkhorn
Mrs. M. A. Mark-
ey
— Columbus ave. be-
gins
360 Dr. R. E. Stone
362 Mrs. A. L. Chesley
— Myrtle st. begins

361 Thos. F. Delaney
363 P. Ober, carpenter
F. A. Cooke
364 Caleb Cole
Star Button Co.
365 Chas. Pickett
C. W. Mitchell
Fred A. Clark
366 — Pickett st. begins
— Lennox st. begins
369 Chas. W. Pickett
371 C. W. Pickett, groc.
372 G. Austin Glidden
Chas. B. Grose
373 Geo. F. Fielder
Geo. W. Fielder
— Lennox st. ct. ends
377 Margaret Hayes
Dr. D. C. Coleman
378 Robert H. Grant
380 Benj. F. Cressey
E. J. Ray
— City Square
381 M. E. Heaphy
383 Chas. A. Symmes
G. E. Stetson
— Rantoul st. ends
384 Mrs. Clara A. Ellis
Mrs. R. E. Furbish
— — Gloucester R. R.
crossing
— Colon st. begins
388 H. K. Hutchinson
Benj. B. Dodge
390 P. J. Morgan
F. A. Torngren
A. Frechette
391 Mrs. M. J. Grotto
393 E. H. Dorothy
395 J. L. Simon, real
estate
394 A. S. Ambrose
E. J. Erving
396 Joseph H. Baker
Geo. H. Costain
397 Mrs. H. Heath
Joshua S. Dodge
Beckford st. ends
400 Vacant
402 A. A. Hanscom,
404 painter
— Charles st. begins
403 H. G. Perkins
403a P. D. Stafford
C. J. Frechette
405 L. W. Woodbury
405a W. V. Byther
Wm. M. Yeomans
407 E. S. Raymond,
shoe repairer
408 H. Nicoll
C. E. Crosby
409 Wm. W. Standley
H. Vickery
410 Vacant
413 Benj. Hackett
Chas. F. Verry
415 J. A. Hanson
W. H. Mowett
H. P. Thorson
J. A. Lister
417 W. Patchett
C. Whitaker, jr.
Frank Brown
Harry V. Batchel-
der
Wm. H. Mowett
419 Geo. A. Herrick
— Swan ave. begins
425 A. Wallace
M. O. Linscott

427 Henry F. Charles
John E. Burns
429 Mrs. E. MacDonald
429a B. A. Turner
— Mason st. begins
431 Arthur West
431a A. F. Linscott
433 F. H. Becker
433a J. J. O'Neill
435 Wm. H. Walcott
435a A. W. Lindgren
— Lyman st. begins
439 H. E. Mitton
439a Robert Miller, bdg.
house
441 J. F. Connolly
441a H. B. Johnson
443 J. C. Stafford
443a H. A. Soulis
— Herrick st. begins
448 Mrs. M. A. Lufkin
Arthur W. Cole
Balch st. begins
— 451 J. E. Mitchell Co.,
florists
453 Mrs. J. Mitchell
Chas. E. Hurlbert
454 J. D. Standley
Louis E. Burnham
457 W. Standley
F. A. Whitcomb
459 Chas. A. Standley
463 Hugh J. Munsey
458 W. M. Eaton
460 Thomas H. Phelan
Thos. J. Rafferty
462 Elmer R. Pope
465 Geo. E. Brown
467 George H. Blake
471 Miss M. E. Moulton
483 John Jordan
E. L. Dukeshire
J. A. Hart
— — B. & M. R. R.
crossing
— Blaine ave. begins
496 Sam'l G. Hooper
505 C. Petrie
Louis Nelson
506 B. W. Squire
W. P. Walker
509 A. W. Warren
515 Joseph E. Darling
Wm. MacIntosh
517 Chas. S. Lee
William Brown, r.
529 R. D. Bessom
Peter Scott
548 Dr. Geo. J. Hill
551 Sidney W. Winslow
555 Herbert F. Wins-
low
Vacant, rear
556 Moses B. Kaven
Mrs. A. G. Pickett
John G. Munsey
563 Edward J. Caldwell
H. Walker, r.
James J. O'Neill, r.
F. W. Rougvie, r.
564 Chas. E. Caldwell,
milk
569 W. A. Caldwell, ice
Balch st. ends
— 573 H. P. Lefavour
576 Mrs. L. N. Sands
578 James F. Potter
579 Chas. F. Perkins
580 Chas. E. Doner
583 Jesse S. Potter
587 Mrs. A. Mason

GEORGE TODD Watchmaker & Optician, 231 Cabot Street,
Beverly, Mass.
Formerly Inspector of Escapements at Waltham Factory

Automobile Garage J. ELMER WOOD

190-200 Rantoul

STREETS AND HOUSEHOLDERS OF BEVERLY

603

CABOT ST.—Cont'd.

Left Right

587 A. R. Meacock
588 H. Foster, grocer
590 Horace Foster
M. E. Denneen
E. Hoogerzell
— **Scott st. begins**
— **Dodge st. begins**
591 Fire Dept.
593 E. P. Spiller, groc.
594 C. A. Preston, ex-
press
C. A. Morissey
595 F. N. Van Steen-
burgh
Perley N. Dodge
599 Chas. A. Barter
Solon Lovett
602 Southworth Bros.,
nurserymen, rear
— **Tremont st. begins**
605 Fred L. Jenness
607 Wm. T. Day
J. S. Parmenter
607a J. R. Drugan
L. W. Dodge
606 Fred W. Chesley
608 Chas. E. Wilson
610 John W. Hobbs
613 F. R. Woodberry
620 F. A. Woodbury
634 Mrs. J. F. Wood-
bury
637 Misses Lummus
649 A. T. Hitchings
— **Conant st. crosses**
658 Moses E. Wilson
H. E. Dodge, 2nd
— **Cemetery**
676 S. E. Glines
678 L. T. Falvey
688 J. J. Weatherbee
— **Phillips ave. begins**
— **Trask st. begins**
776 J. W. Bradstreet
— **Elmwood ave. be-
gins**
786 Fred Baker
S. A. Gasper
— **Trask st. ends**
797 Dudley D. Day
Sarah Mullen

CEDAR,

from 95 Essex to Locust
ave.

Left Right

7 Wm. P. Hanners
9 Peter Wilson
11 George A. Porter
E. E. Woodberry
15 George G. Brook
Beverly Almshouse
W. Farnham
— City stone crusher

CENTRAL,

from 115 Cabot to 52 Loth-
rop

Left Right

2 Bev. Hist. Soc.
bldg.
Lorenzo Colson

10 E. L. Wallace,
plumber
9 S. F. Campbell
Ellis J. Burnham
11 L. B. Robichau
Arthur S. Adams
13 J. W. McKnight,
wall papers, etc.
13½ J. W. McKnight
14 Vacant
15 John F. Fenton
S. D. Torrant
Miss B. E. Brown
17 Mrs. Mary Young
P. S. Breed
19 Mrs. H. H. Munroe
Isaac F. Munroe
— **Central ct. begins**
21 Wm. S. Noyes
Herbert S. Cooper
20 Miss G. Leach
22 Mrs. Delia Bryant
Thos. Hanley
23 Wm. A. Ferguson
23½ Vacant
24 Lucius H. Perry
Wm. H. Raymond
25 Mrs. H. N. Stick-
ney
— **Lovett st. crosses**
27 Daniel A. Kilham
32 Samuel F. Ober
Leon C. Doble
S. F. Ober & Son,
carpenters
34 S. Ellis Ober
Louis B. Fiske
31 Ozro M. Field
36 Mrs. S. H. Staten
Fred E. Bell
33 H. E. Frye, dress-
maker
35 Charles S. Rounds
37 Elisha P. Rich
38 J. Elmer Wood
39 E. E. Skedd
39½ F. W. Plaisted
40 F. D. Upton
Roger Whipple
Mrs. N. H. Web-
ber, rear
41 Vacant
42 Samuel H. Stone
44 J. B. Menke

CENTRAL COURT,

from 19 Central to 16 May

Left Right

5 Wm. H. Cahoon
9 E. W. Davenport,
express
— **Lovett ct. ends**
14 Misses Downing
11 E. L. Ingalls
13 Nicola Bovia
16 Henry E. Ask
Amos C. Carver
15 Storage

CHAPMAN,

from 11 Bow to 10 Pond

Left Right

1 J. F. McKenna &
Son, undertakers
3 Vacant store
5 Bev. Granite &
Marble Works

— **Rogers ct. begins**
4 Dr. L. C. Swan
W. W. Haskell
6 Mrs. H. A. Smith
Fred L. Curtis
7 John H. Lord
Clarence W. Bell
8 W. Schofield
— **Federal st. crosses**
14 Mrs. Z. O. Evans
J. C. Ayres
Herbert H. Wallace
Store house
16 Gustave Berg
Wm. J. Marshall
17 Miss M. E. Glidden
John Bradshaw

CHAPMAN'S CORNER, Hale junct. Boyles

CHARLES,

from opp. 402 Cabot to Sa-
lem n. Colon

Left Right

2 F. D. Hagar
2a John Hillery
N. E. Bergland
4 Wm. H. Keefe
Carl Swanson
4a A. P. Haskell
6 O. Johnson
8 Edw. G. Bartlett
10 E. B. Asselstine
12 G. L. Norman
14 H. W. Clarke
16 Horace M. Pepper
18 J. Sumner Twitch-
ell
20 David M. Vining
22 J. W. Smith, 2nd
24 Vacant
26 Arthur J. Boswell
Mrs. Ann Smith

CHARNOCK,

from 305 Cabot to 8 But-
man

Left Right

6 Justin H. Duncan
— **Pierce ave. begins**
7 Francis Forniss
C. H. Knowles
9 Mrs. E. H. Elwell
Wm. A. Foster
11 N. S. Heron
C. C. Trefry
F. G. Hammond
12 W. M. Pettipas, r.
13 M. F. Comeau
Thos. Field
— **Knowlton st. ends**
— **Prospect st. begins**
18 P. J. Daley, grocer
Wm. Bona
19 James Dennis
Wm. Seshier
21 M. C. Mulchay
22 Wm. Gray
22½ E. Powers
23 Lewis C. Edwards
A. DeFoe
24 Otis Caswell
26 J. Damiani
25 Mrs. K. B. Rams-
dell
J. P. Ryan

F. F. STOWE

CONTRACTOR, CARPENTER AND BUILDER
Special Attention Given to Jobbing. Telephone Connection.
Office and Residence, 17 Whitney Avenue.

CONCRETING BEN PARENT

22 Washington St., - BEVERLY.

604

STREETS AND HOUSEHOLDERS OF BEVERLY

CHARNOCK ST.—Cont'd.

Left Right
 28 Mary Crowley
 Henry F. Wood-
 man
 27 Mrs. A. A. Caswell
 Chas. B. Johnson
 29 H. O. Grotjohann
 F. W. Whiteley
 30 — Essex st. crosses
 37 Geo. E. Burns
 E. E. Raymond
 42 W. F. Holmes
 Mrs. E. M. Gould
 44 B. Frank Herrick
 J. R. Hamilton
 39 Mrs. M. B. Wallis
 Wm. J. Vale
 41 J. F. Bennett
 W. H. Woodbury
 46 Robert H. Wood
 43 Mrs. S. Raymond
 A. E. Jones
 48 D. P. Gangloff
 50 C. E. Morgan, mu-
 sic teacher

CHASE,

from 41 Federal to 16
 Summer

Left Right
 5 Patrick Walsh
 J. H. McEachern
 — Pond st. crosses
 6 G. H. Hurd
 11 Edmund R. Frye
 J. F. Murphy
 8 Mrs. A. M. Frye
 C. W. Brothie
 10 Wallace B. Holt
 12 — Arthur st. ends
 J. J. Robertson
 17 Oscar E. Thomas
 M. E. Norton
 16 A. T. Odette
 Chester Frye
 18 D. Flower
 21 J. F. Estabrook
 23 G. E. Durling
 H. K. Warren
 — Judson st. ends
 24 A. L. Hutchinson,
 potato chips
 L. J. Bradley
 I. R. Rogers
 26 J. T. Gannon
 25 J. M. McIntyre
 Fred Lee
 27 Wm. F. Phillips
 P. M. Silver
 — W. Dane st. crosses
 30 Vacant
 31 L. P. Hersey
 E. J. Wiggin
 34 H. O. Galeucia
 J. H. Asbury
 33 R. E. Daly
 36 J. N. Trask, team-
 ing
 38 J. N. Trask
 35 W. H. Solaris
 37 M. Connolley
 Arthur E. Bragdon
 H. A. Eldridge
 painter
 40 Hugo P. Peterson
 42 Geo. W. McNutt
 39 Alex Carpenter

39½ Henry L. Lapham
 44 Chas. M. Spanks
 41 J. A. McLellan
 43 Odorless Excavator
 Co.
 44½ John A. Rosen
 Mrs. A. MacDonald
 46 James F. Kelly
 47 W. W. Dutcher
 — Roundy st. crosses
 53 J. L. MacDonald
 55 Joseph Pluff
 — Elliott st. crosses
 — Same as 29 Elliott
 61 Chas. W. Bragdon
 — Chestnut st. crosses
 70 W. H. MacPherson
 72 C. B. Stuart
 74 L. E. Shaw
 76 Mrs. C. F. Durkee
 Geo. H. Ryther
 C. H. Rollins

CHESTNUT,

from 344 Cabot to 437 Ran-
 toul

Left Right
 3 E. W. Smith
 F. W. Somes
 5 G. D. Hilyard
 F. E. Hallas
 6 G. A. Gallowpe, flo-
 rist
 8 F. N. La Chapelle
 Chas. Staudinger
 9 Mrs. M. Burchsted
 Chas. E. Smith
 10 11 R. J. Hodgdon
 A. L. Moulton
 12 H. L. Silver
 14 Chas. F. Patch
 Benj. A. Patch
 15 Mrs. S. E. Holt
 James Conway
 16 Mrs. M. J. Smith
 17 C. A. Lawrence
 18 Mrs. M. A. Homans
 19 Vacant
 20 Mrs. M. Tincker
 — Chase st. crosses
 27 Same as 443 Ran-
 toul
 30 R. J. Hodgdon, res-
 taurant

CHURCH,

from 231 Cabot to opp. 4
 Briscoe

Left Right
 — Essex st. begins

CITY SQUARE,

junc. Cabot and Rantoul
 toul sts. at Gloucester
 R. R. crossing

CLARK AVENUE,

from Sargent ave. to Baker
 ave.

CLIFF,

from Porter n. Congress to
 Bass River

Left Right
 2 J. A. O'Brien
 4 Joseph J. Brooks

6 D. T. Dennehy
 9 G. W. Thomas
 8 Louis T. Tremblay
 James F. Robinson
 — Agate st. begins
 10 Geo. L. Heureux
 John T. Keegan
 12 D. P. McNeil
 Daniel Fitzgerald
 13 Mrs. C. Carbreay
 V. Carols
 15 S. T. Larkin
 G. H. Merrill
 18 J. Schazillo
 — Jasper st. begins
 20 T. Birmingham
 23 Daniel Cronin
 John T. Hayes
 25 N. Morbidelli
 26 John T. Gilbert
 28 Chas. A. Page, jr.
 — Geo. Upton
 — T. H. Gilbert, s. r.

CLIFFORD AVENUE,

from 28 Pickett to McKin-
 ley ave.

Left Right
 3 A. A. Philpott
 3a Geo. A. Smith
 5 A. E. Lunt
 5a C. A. Colpritt
 7 Geo. A. Gove

COGSWELL AVENUE,

from 562 Essex

Left Right
 — Sam A. Jones
 — H. H. Murdock
 — C. E. Burchstead
 — W. Marshall

COLE,

from 231 Essex to Foster
 at Paradise crossing

Left Right
 2 Samuel Cole
 8 D. Magee
 14 Mrs. S. A. Thomp-
 son, milk dealer

COLON,

from opp. 388 Cabot to Es-
 sex n. Brimble ave.

Left Right
 4 Mrs. Annie I. Saw-
 yer
 E. B. Day
 — Salem st. begins
 8 J. W. Lovett,
 teaming
 Mrs. R. Lovett
 20 C. A. Herrick
 38 Mrs. L. B. Dear-
 born
 40 Fred Miller
 — Dearborn ave. be-
 gins
 42 Chas. T. Carleton
 44 T. Montgomery
 46 Vacant
 46½ J. E. Maguire
 48 Wm. D. Duncanson
 50 E. E. Stokes

GEORGE TODD Watchmaker & Optician, 231 Cabot Street,
 6 Years Head Watchmaker at College House, Cambridge
 Beverly, Mass.

Gasolene or Steam Automobile Repairs

J. ELMER WOOD, 190-200 RANTOUL

STREETS AND HOUSEHOLDERS OF BEVERLY

605

COLON ST.—Cont'd.

Left Right
 52 W. H. B. Poland
 56 Mrs. E. W. Clark
 — Heather st. begins
 70 John F. Cole
 — Montserrat Hglds.
 — C. F. Miller, s. r.
 78 Mrs. S. M. Crampsey
 80 Chas. H. Poland
 H. Brindle
 93 W. A. Burchstead
 97 J. J. Monahan
 — Spring st. begins
 — Lookout rocks
 — Montserrat park
 — Montserrat rd. begins
 — — Brimble ave. crosses
 — Hervey Lunt

COLUMBUS AVENUE, from 357 Cabot to Baker ave.

Left Right
 6 F. Woodbury
 9 Mrs. A. Stevens
 Wm. A. Lee
 8 E. S. Webber
 11 John G. Bodwell
 12 R. F. McFeeley
 John Foley
 15 F. A. Ingersoll
 R. C. Strout
 16 I. A. Sturtevant
 18 F. W. Hammond,
 civil engineer
 20 B. L. Andrews
 — Appleton ave. ends
 27 A. L. Safford
 28 A. Vittum

COMMON, from Thissell to Foster junc. Standley

Left Right
 — Greenwood ave.
 begins
 — Witch lane ends
 — Vacant, s. r.
 — Branch lane begins
 220 W. H. Stevens
 228 S. A. D. Edwards

COMMON LANE, from 578 Hale near Pride's Crossing to junc. This- sell and Common.

Left Right
 4 Pride's Crossing P.
 O.
 8 George W. O'Dea,
 painter
 10 Howard A. Doane,
 contractor
 12 John A. Ober, con-
 tractor
 — — B. & M. R. R.
 crosses
 — Mrs. Helen Curtis
 s. r.
 — Mrs. Sally Dexter,
 s. r.
 — Thissell st. ends

CONANT,

from 54 Dodge to Danvers
 line

Left Right
 1 Mrs. M. A. Foster,
 s. r.
 5 Alvah G. Crockett
 10 H. R. Lefavour,
 milk
 17 W. H. Burnham
 H. C. Woodbury
 27 Mrs. A. C. Willis
 Miss A. E. Sy-
 monds
 — Bass River School
 — 29 L. L. Wilkins
 Cemetery Chapel
 — 2nd Cong. church
 Chapel
 — Cemetery
 — 2nd Cong. Church
 — Cabot st. crosses
 49 Chas. S. Brown
 53 A. H. Kidder
 H. E. LeMay
 61 S. Porter, prov.
 65 Edw. L. Millett
 71 Wm. H. Millett
 73 J. J. Connors
 L. A. Dollard
 — Ellsworth ave. ends
 75 J. M. Greenlaw
 80 Miss S. A. Ed-
 wards
 131 Cherry Hill Farm
 Dr. M. L. Cham-
 berlain, s. r.
 Chas. E. Smith
 132 N. D. Trask, milk
 138 Alna H. Dodge
 152 N. P. Gifford, s. r.
 Joseph W. Trask

CONGRESS,

from 4 Cabot to Bass river

Left Right
 — — B. & M. R. R. cr's
 — Flag station
 — Wellman st. begins
 2 J. L. Tremblay
 4 Mrs. F. J. Whidden
 A. E. Nickerson
 S. O'Brien
 5 F. L. Morse,
 11 teaming
 8 Mrs. E. Twohig
 B. Connolly
 — Congress court
 John Coleman
 10 Daniel McLean
 13 Samuel K. Poulan
 Robert A. Williams
 12 15 M. C. Morse, team-
 ster
 Mrs. B. Landers
 — Porter st. begins
 19 Henry E. Phelps

CONGRESS COURT,

from 8 Congress

Left Right
 6 Mrs. B. Greehy
 Edward McGrath
 5 Manuel Frye

CONNOLLY PLACE,

from 750 Hale

Left Right
 5 Edw. Kelley
 7 G. P. Connolly, 2nd
 8 Wm. F. Eddy
 9 N. F. Lawler
 11 James F. McGerity

CORNING,

from 163 Essex to 156 Hale

Left Right
 7 Thos. F. Murray
 9 Chas. W. Trask
 — Pearl st. begins
 29 Geo. O. Obear
 Mrs. S. S. Harmon,
 r.
 — vacant
 75 Mrs. C. S. Davis
 — Lothrop st. crosses
 93 E. Jordan
 Frank E. Thissell
 94 H. B. Wallis, car-
 penter
 Vacant, rear
 97 Wm. H. Miles
 98 H. B. Wallis
 99 Lizzie P. Foster
 Geo. M. Browning
 Vacant
 100 101 Chas. A. Palmer
 105 Miss H. Brower
 Mrs. C. F. Wil-
 liams
 106 Calvin Wallis
 Miss H. Woodbury
 109 E. T. Robinson
 108 Fred L. Wallis
 110 W. S. Stanton
 111 Walter Preston
 112 Mary Doyle
 Sam'l Bernard
 114 Leslie A. Merrill
 113 F. Knowlton, flor-
 ist
 115 George P. Bowden

COVE AVENUE,

from Hobart ave. easterly

Left Right
 — John Livingstone

COX COURT,

from 22 Cabot to 16 School

Left Right
 1 Vacant
 6 P. Corkery, team-
 ing
 P. H. Corkery
 7 Thomas McMahon
 9 D. de Fazio
 A. Consolazio
 10 J. W. O'Connor
 13 J. Calley, jr.
 R. Arth, junk
 16 M. Hookness
 J. Casoli
 J. Breau
 — Summit ave. ends
 22 F. L. Harmon
 24 Ralph Ayles
 26 John Riordan
 Patrick Murphy

F. F. STOWE CONTRACTOR, CARPENTER and BUILDER
 Telephone Connection Office and Residence, 17 Whitney Ave.

BRICK AND STONE WORK **Ben Parent** 22 Washington Street BEVERLY

606 STREETS AND HOUSEHOLDERS OF BEVERLY

CREEK,
 from 372 Rantoul
 Left Right
 — — Park st. crosses
 10 Italians
 Jas. Tomas, rear
 12 R. Colantoni
 A. Coorbone
 C. Zouzani
 O. Nocito
 14 Mrs. A. Tutecone
 R. Pincairo
 R. DePalma

CRESCENT AVENUE,
 from end Kernwood ave. to the river
 Left Right
 — Winthrop ave. ends
 — Geo. E. Solaris
 — Vacant
 — Jacobs ave. begins
 — Vacant
 — Mrs. E. K. Hopkins
 — Hobart ave. begins
 — C. Balcomb
 — Vacant, s. r.
 — Geo. Glover
 — J. L. Blanchard
 — J. H. Wilson
 — Mrs. E. Carlton, s. r.
 — F. H. Barton
 — F. P. Symonds, s. r.
 — Hooper ave. begins
 — Vacant
 — Geo. W. Creesy, s. r.
 — Geo. Herrick, s. r.
 — C. P. Chase, s. r.

CRESSY,
 from opp. 219 Elliott to opp. 202 Bridge
 Left Right
 2 C. W. Crosby, milk
 12 Mrs. M. E. Creesy
 16 Vacant
 19 Elatus H. Brown
 22 Wm. Heyworth
 25 Mrs. D. M. Snow
 26 C. P. Pierce
 27 A. C. Brown
 31 Joseph Giddings
 32 W. B. Morgan

CROSS,
 from 158 Hale to end Lothrop junc. Lake Shore ave.
 Left Right
 7 Vacant shop
 11 A. E. Clark
 18 R. W. Ward, flor-ist
 20 G. E. Ward
 19 Mrs. B. McNagel
 Mrs. L. A. Foster
 — Private way
 21 N. E. Thompson
 23 R. A. Pedrick
 25 S. W. Woodberry
 27 W. I. Foster
 29 Thos. J. Brown
 S. J. Cragen

— Private way
 34 O. L. Woodbury
 33 G. A. Patch
 38 Hugh Boyle
 42 C. M. Knowlton
 43 John E. Foster
 46 John Hamer
 V. L. Rankin

CROSS LANE,
 from Lake Shore ave. n. Lothrop to 67 Boyles

DANE,
 from 295 Cabot to the sea

Left Right
 1 Geo. A. Strachan
 Clarence Lees
 H. Eldridge
 4 A. F. Woodbury
 Geo. A. Lunt
 6 Wm. K. Woodbury
 Josiah Haskell
 3 Sam'l N. Lindall
 J. C. Van Dine
 Chas. E. Foster
 A. E. J. Pitman
 8 A. I. Coulter
 F. C. Robinson
 L. R. Urquhart
 Mrs. H. E. Morgan
 9 Rev. J. V. Clancy
 Dane st. Cong. chapel
 — Dane st. Cong. ch.
 — Knowlton st. crs's
 Richard Small
 Joseph T. Whalen
 Joseph G. Dennis
 15 G. A. Appleton
 Mrs. M. E. Bell
 20 Geo. W. Moore
 Wm. H. Larcom
 Mrs. M. E. Webber
 Mrs. J. C. Quirk
 22 R. H. Crombie
 P. J. Galvin
 19 Wm. A. Cowie
 21 Mrs. A. Burnham
 P. Russell Bos-worth
 — — Essex st. crosses
 — The Common
 28 Mrs. M. J. Iverson
 30 H. A. Woodbury
 32 Miss E. A. Bridge
 Fred'k Williams
 H. W. Mears
 34 Miss M. E. Groce
 36 Henry Rodie
 38 Miss E. A. Apple-ton
 Mrs. I. M. Driver
 Mrs. Annie Down-ing
 — — Butman st. begins
 — Hale st. cemetery
 — — Hale st. crosses
 56 Mrs. E. J. Stanton
 58 Geo. W. Preston
 Chester Ward
 60 F. L. Whipple
 62 Geo. P. Carver
 64 Samuel P. Bell
 — — Lovett st. crosses
 66 Fred Ashworth
 H. Eppler
 68 Mrs. A. M. Grey
 70 Vacant

72 D. J. Goodwin
 Jas. G. A. Murray
 74 Mrs. H. S. Stick-ney
 S. L. Stickney
 Mrs. F. G. Hunt
 — — Lothrop st. crosses

DAVIS,
 from 43 Cabot to 20 Front

Left Right
 2 John A. Swim
 George W. Sargent
 4 W. H. Call, painter
 Mrs. Elizabeth Holt
 Sam'l O. Mood
 6 Mrs. L. M. Man-thorne
 3 William S. Laner-gan
 7 J. W. Swanson
 S. Tetlock
 8 George W. Buck
 John Delaney
 12 E. C. Collins
 9 O. Groszky
 Thomas Carmody
 16 James Carney
 Mrs. M. Ryan

DAVIS ROAD
 from 215 Elliott

DEARBORN AVENUE,
 from 40 Colon
 Left Right
 3 Leslie M. White
 4 Walter Heath
 6 John F. Moore
 5 O. F. Proud
 7 S. L. Estabrooks
 8 W. H. McCormack
 9 S. P. Ambrose
 10 Willard D. Estes

DEVON AVENUE,
 from 126 Dodge
 Left Right
 7 L. B. Moulton
 9 Joseph A. Dennis
 11 W. P. Brewer
 15 Fred C. Dodge

DOANE AVENUE,
 from 116 Bridge to riv-er
 Left Right
 — Vacant
 13 Lee W. Mulliken
 H. C. Myers
 9 J. F. Morton
 7 Geo. E. King
 5 Alex. Hamilton
 H. Burrows

DODGE,
 from 587 Cabot to Wenham line
 Left Right
 2 Hose house, No. 3
 8 Lewis A. Preston
 Wm. A. Teague

GEORGE TODD, - Watchmaker & Optician, - 231 Cabot Street, Beverly, Mass.
 📢 **The Most Modern Instruments for Testing the EYE**

Automobile Storage J. ELMER WOOD 190-200 Rantoul

STREETS AND HOUSEHOLDERS OF BEVERLY

607

DODGE ST.—Cont'd.

Left Right
 14 Geo. W. S. Buxton
 15 F. P. Grant
 16 C. Arthur Foster
 24 F. E. Ludden
 Henry R. Taylor
 25 A. A. Pembroke,
 florist
 27 Vacant
 30 F. W. Rollinson
 32 E. A. Snow
 31 Chas. W. Marshall
 E. L. Marshall
 44 J. H. Tremain
 J. Macpherson
 Dudley G. Grant, r.
 47 W. E. Caldwell,
 market gardener
 D. A. Caldwell
 48 G. W. Gilnes, mar-
 ket gardener
 Mrs. E. C. Stubbart
 51 Samuel D. Wallace
 53 C. E. Brown, black-
 smith
 54 I. O. Edwards
 James W. Andrews
 54½ I. O. Edwards, gro-
 cer.
 — Conant st. begins
 56 C. E. Brown
 60 Vacant shop
 64 A. S. Larcom
 L. H. Chase
 Percy E. Haley
 65 Israel P. Brown
 Mrs. M. A. Hender-
 son
 C. H. Henderson
 69 S. C. McDermott
 James M. Andrews
 Frank W. Laroe
 70 George A. Parsons
 74 W. A. Lundgren
 82 Jos. S. Andrews
 — Woodberry ave.
 begins
 84 Vacant
 — King Terrace be-
 gins
 90 Jos. H. Cressy
 91 E. C. Cann, carpen-
 ter
 — Raymond ave. be-
 gins
 101 F. A. White
 103 Charles B. Trask
 B. F. Wilkins
 104 Horace Perkins
 F. C. Jepson
 110 Charles A. Mason
 — Salem st. crosses
 113 Daniel P. Foster
 W. K. Morgan
 — Somerset ave. be-
 gins
 115 R. A. Stanley
 J. M. Watts
 — Devon ave. begins
 126 William Stopford
 — Brimble ave. crosses
 — McKinley Park
 127 Francis Murphy
 Mrs. Cath. Murphy
 129 Randall Andrews
 Mrs. F. M. Tuck
 Mrs. E. Brock
 132 H. L. Colby

131 J. A. McLarren,
 grocer
 133 Mary Haskell
 V. F. Haskell
 Frank J. Lewis
 134 W. C. Bradstreet,
 variety & pool
 136 135 Wm. W. Davenport
 H. Kondrup
 138 L. Kondrup
 — Enon st. begins
 137 Wm. W. Daven-
 port, provisions
 139 Guy Crosby
 William Harwood
 — B. & M. R. R. crs's
 — Budleigh ave. be-
 gins
 150 George E. Rowe
 — Beverly Rifle Range
 163 H. N. Hanson, s. r.
 Mrs. M. E. Hanson,
 s. r.
 176 Jas. P. Abbott
 179 F. A. Brown, s. r.
 200 Andrew Dodge
 203 Fred A. Dodge
 207 F. W. York, r.
 216 W. D. Riva
 — Norwood Lake
 233 M. A. Reynolds
 J. D. Read
 234 A. Norton Tyler
 236 W. H. Cunningham
 240 Longham pk. bgns.
 — 251 Mrs. A. Haskell, s.
 r.
 255 A. Corning
 266 Frank Edwards
 280 F. A. Floyd
 282 Vacant
 286 A. W. Chaloner
 292 Addison Preston
 295 Alice M. Foster
 A. Cunningham
 298 H. Cunningham
 318 Geo. H. Edwards
 320 H. A. Choate
 J. W. Osborne
 333 M. Patterson
 343 G. R. Wales
 346 Martha C. Dodge
DODGE ST. EXTENSION
 Proposed from Dodge at
 Cabot to opp. 122 Bridge
EAST,
 from 186 Lothrop to Locust
 ave.
EAST CORNING,
 from 157 Hale to Neptune
 Left Right
 3 P. Gallagher
 9 W. J. Creed, cater-
 er
 — Mrs. A. L. Tyler,
 s. r.
EAST DANE,
 (See Dane)
EASTERN AVENUE,
 from opp. 177 Elliott to 96
 Bridge
 Left Right
 — J. A. Carlson
 — S. E. Goss

— L. E. Topham
 — Geo. D. Batchelder
 — J. B. Robichau
 — F. P. Wentworth
ECHO AVENUE,
 from 109 Elliott
 Left Right
 2 A. T. Cressy
EDWARDS,
 from 54 Cabot to opp. 58
 Rantoul
 Left Right
 6 Mrs. S. E. Foster
 T. I. Woodbury
 8 Mrs. M. L. Hutch-
 inson
 7 Fred H. Hardman
 — Edwards st. ct. be-
 gins
 9 Charles E. Joslin
 11 Mrs. A. McKeone
 E. T. Lee
 13 J. H. Quinn
 A. Yaffa
 C. M. Smith
 15 Mrs. M. Harrigan
 17 Franklin P. White
 H. F. Davis
EDWARDS ST. COURT,
 from 7 Edwards
 Left Right
 1 J. D. C. Staniford
 2 C. F. Piper
ELLINGWOOD COURT,
 from 8 Cabot to 24 School
 Left Right
 1 R. M. Brown
 7 Maurice Heaphy
 Michael F. Heaphy
 11 C. G. Cleaves
 T. P. Ambrose
 — — B. & M. R. R.
 crossing
 31 J. Corkery
ELLIOTT,
 from 324 Cabot to Danvers
 line
 Left Right
 4 Mrs. M. J. Pattee
 H. S. Buckler
 6 Mrs. Frances Cur-
 rie, bdg. house
 — Galloupe ave. be-
 gins
 12 W. F. Bowden
 14 Edward A. Crowell
 15 J. M. Nutter, team-
 ing
 C. C. Bryer
 16 Charles J. Mitchell
 18 Jos. G. Adams
 20 J. Charland
 19 The Boylston
 Mrs. H. E. Jenness,
 lodgers
 Mrs. E. R. Winsor,
 restaurant
 21 P. Perry
 E. Fitzsimmons

SPECIAL ATTENTION GIVEN TO JOBBING
F. F. STOWE, Carpenter and Builder, 17 Whitney Ave. Telephone

Stone Work and Concreting

BEN PARENT
22 WASHINGTON STREET
BEVERLY

608

STREETS AND HOUSEHOLDERS OF BEVERLY

ELLIOTT ST.—Cont'd.

Left Right

- **Mechanic st. ends**
- 21½ Vacant
- 23 Wm. B. Hopkins
- John A. Anderson
- 23½ J. C. Sauer, grocer
- 25 J. Ruthven
- 25a R. S. Gladding,
plumber
- 26 John M. Murney
- **Chase st. crosses**
- 29 E. W. Morse & Co.,
bowling alleys
- **Washington school**
- **Rantoul st. crosses**
- 33 D. Cameron, board-
ing house
- 35 Vacant
- 37 Chas. Wong, laun-
dry
- 38 Jos. W. Pyne
- 39 D. Coughlin, hair-
dresser
- 40 John Crampsey
- **Park st. ends**
- 42 Mason Irving
- 41 Royal Dining Rms.
- 41a
- 42½ C. Carlielli, fruit
- 43 Woods & Walker,
restaurant
- 43a W. Smith, lodgings
- J. A. Wahlberg
- A. J. Gadois,
builder
- 43b C. E. Hjarne, groc.
- 45 Bev. Finance Club.
- E. B. Day, shoe re-
pairer
- 44 H. R. McCullah
- A. Widger
- 48 Vacant
- 48½ F. P. White, shoe
repairer
- 50 Mrs. S. E. Jones
- F. G. Mylander
- **B. & M. R. R.**
crossing
- 51 L. M. Gamache
- River st. begins**
- 60 A. W. Hodgdon,
boarding house
- **River st. begins**
- 62 Mrs. Mary E. Obear
- 64 A. M. Oakes
- **B. & M. R. R.**
crossing
- U. S. Machinery
Co.
- **Bass river bridge**
- **McKay st. begins**
- 94 R. Frank
- 96 P. Carimino
- L. Drude
- A. Yass, rear
- 98 A. Yass, variety
- Florence Driscoll
- 99 T. Socondo
- 101 A. Terlo
- 103 Joseph Pickett
- 103½ Wm. Jardine
- 105 Wm. H. Cook
- J. Warburton
- 107 Thomas O. Gilliatt
- 109 Geo. H. Cressy
- 113 N. E. I. School for
Deaf Mutes
- 117 Mattis Manson

- 139 A. M. Anderson
- 141 William W. Gray
- Elmer Gray, rear
- 142 C. Ostmark
- G. Ostmark
- 143 L. G. Palmer
- 144 James Bright, jr.
- 148 G. Oeters
- 149 Gilman Goldsmith
- W. P. Goldsmith
- **Fairview ave. be-
gins**
- 166 Chas. A. Sandberg
- 173 J. H. McLaughlin
- **Eastern ave. begins**
- 177 Fred W. Holden
- 178 J. C. Small
- 180 William Brentnall
- 195 F. W. Bernard
- 200 E. T. Cressy
- **Giles ave. begins**
- 215 Parker S. Davis
- 219 H. A. Wood
- **Cressy st. begins**
- 225 J. F. Reid
- 229 W. A. Cressy
- 245 James H. Owen
- W. H. Bradstreet
- 247 E. F. Doty
- 251 Robert B. Foster
- E. B. Johnson
- 254 W. A. Spear
- 256 Charles Hebert
- 260 A. B. Collins
- 262 Robert B. Foster
- David Nelson
- A. J. Balthazard
- C. C. Staples

ELLSWORTH AVENUE,
from Tremont to opp. 73
Conant

Left Right

- 1 Ezra S. Pierce
- 7 Harry C. Keene
- D. P. Hay
- W. L. Sawyer

ELM,
from 19 Railroad ave. to
20 Vestry

Left Right

- 2 J. W. Stocker
- Mrs. Daisy Riggs
- C. E. Herrick
- 4 A. C. Lord
- 5 Charles H. Dock-
ham

ELMWOOD AVENUE,
from 785 Cabot

ENDICOTT,
from 10 Thorndike to 21
Abbott

Left Right

- 7 Mrs. S. A. Whit-
comb
- 9 Dr. J. A. Shatswell
- J. M. Whitcomb

ENON,
from 138 Dodge to Wen-
ham line

Left Right

- 2 William T. Rowe
- William A. Rowe

- 4 William Stevens
- **No. Bev. R. R. Sta.**
- 8 M. J. Read
- 10 B. W. Roberts, gen.
store
- Postal sub-station,
No. 1
- R. Cann
- 10½ C. E. Streamberg
- 12 G. A. Stanley, 2nd
- H. Inman
- 14 William C. Blais-
dell
- Edward F. Wallis
- 16 E. C. Brown
- **Lake View ave. be-
gins**
- 18 E. C. Wallis
- 22 T. B. Broughton
- 29 John A. Davis
- **Wenham Lake Ice
Co., ice houses**
- W. A. Caldwell Co.,
ice houses, rear
- **Boston Ice Co., ice
houses**
- 38 Wenham Lake Ice
Co.
- 56 Geo. W. Rumball
- Paul Kimball
- 59 Jos. D. Marshall
- **Lincoln st. begins**
- 65 M. F. Rounds
- **Fillmore st. begins**
- 71 Oscar D. Young
- 75 H. W. Shattuck
- Wm. Jones
- **Wilson st. begins**
- 77 William Morrison

ESSEX,

from Church cor. Cabot to
Wenham line

Left Right

- 2 Same as 231 Cabot
- 2½
- 4 Same as 233 Cabot
- 4½ The Raymond
- Jos. M. Clifford
- 14 David A. Williams
- Star of the Sea ch.
- **Briscoe st. ends**
- 18 — **High School**
- Library Star of the
Sea ch.
- 18 Mrs. L. G. Cairnes,
milliner
- 20 J. L. Preston
- 22 F. L. Lord
- 17 William R. Smith
- George A. Standley
- Mrs. Martha Wood
- Mrs. M. E. Put-
nam
- 19 Edward F. Hobbs
- C. E. Trow
- 24 Geo. Andrews
- Chas. C. Pitman
- Arthur W. Surels
- 26 A. W. Ferguson
- W. G. Dyer, shoe
repairer
- 28 H. F. Randall
- 23 Hardie schoolhouse
- 30 H. P. Shepard., vari-
ety
- **Winter st. ends**
- The Common
- 34 Mrs. E. P. Foster

GEORGE TODD Watchmaker & Optician, 231 Cabot Street,
Beverly, Mass.,
Formerly Inspector of Escapements at Waltham Factory

Agent for Buick and Stanley Automobiles

J. ELMER WOOD, 190-200 Rantoul

STREETS AND HOUSEHOLDERS OF BEVERLY

609

ESSEX ST.—Cont'd.

Left Right
 — — Dane st. crosses
 36 George E. Woodberry
 42 Geo. W. Pickering, jr.
 44 Howard L. Cross
 46 J. Edward Foster
 41 I. E. Marston
 43 A. W. Proctor
 — — A. H. Davenport
 — — Charnock st. crosses
 48 E. A. Edwards, carpenter
 50 Albert W. Bruhm
 Jessie M. Pierce
 49 Fred B. Hodgdon
 S. A. Abbott
 51 D. C. Goodridge
 Mrs. N. G. Patten
 E. I. Ellis
 52 Vacant
 — — Munroe st. ends
 53 Charles E. Munroe
 58 Mrs. S. M. Moses
 Edward P. Moses
 53½ Edwin T. Todd
 55 Mrs. Mary J. Snell
 Henry C. Phipps
 57 William H. Wolfe
 57½ W. H. Smith
 J. W. Crediford
 60 — — Madison ave. begins
 S. H. Hall
 62 A. W. Andrews
 62½ 59 Benj. Larcom, jr.
 E. H. Keighley
 — — Jackson st. begins
 61 Mrs. A. S. Foster
 Geo. H. Newton
 S. A. Huntington
 64 Baker ave. begins
 — — Mrs. C. T. Symmes
 63 Mrs. C. T. Hanson
 A. G. Catheron
 66 — — Hancock st. begins
 68 C. S. Sanborn
 70 E. S. Burnham
 72 John H. Moore
 72½ T. B. Knowlton
 67 Robert C. Bruhm
 69 Mrs. N. M. Grush
 Edmund G. Dodd
 74 — — Burton ave. begins
 G. W. Smith, express
 71 J. H. Morse, real estate
 James L. Morse
 71½ E. A. Upton
 78 S. J. Thorndike
 A. H. Churchill
 — — Bisson st. begins
 77 Jos. F. Foster
 W. E. Northend
 81 E. K. Morrill
 A. Goodwin
 80½ L. A. Shackelford
 H. E. Tracy
 82 Mrs. H. A. Young
 Mrs. S. J. Merrill
 82½ A. G. Farrin
 84 F. H. Ayers
 84½ Irving F. Gould
 86 Edwin Demack
 86½ Leo C. Demack
 88 Ernest F. Burnham
 90 W. Neville

90½ H. L. Vose
 — — Peabody ave. begins
 91 Abel L. Goodwin
 Chas. A. Goodwin
 95 A. B. Woodbury
 — — Cedar st. begins
 111 Sam'l A. Byron
 115 J. F. Marshall, milk
 W. H. Burchstead
 120 — — Newbury st. begins
 — — Bertram st. begins
 — — Vacant
 — — Sherman st. begins
 — — Warren st. begins
 — — Lowell st. begins
 — — Magnolia st. begins
 151 R. P. Sargent, real estate
 — — Gardner st. begins
 155 E. T. Harrington
 Co., real estate
 157 Vacant
 159 Chantecler Inn
 161 — — Hawthorne st. begins
 162 Vacant
 — — Corning st. begins
 — — Spring st. ends
 — — Montserrat R. R. station
 — — Lake Shore ave. ends
 — — B. & M. R. R. crossing
 — — Brimble ave. begins
 — — Colon st. ends
 238 E. Thompson
 off P. McSwiney
 244 Granite Quarry
 246 George E. Stanley
 Wm. Choate
 252 Wm. F. Mitchell
 W. F. Mitchell, jr.
 off T. Fitzgibbon
 258 Granite Quarry
 259 John H. Foster
 271 Hezekiah Shaller
 Henry J. Mullen
 D. S. Ramsdell
 272 William H. Butman
 273 C. J. Standley
 278 J. L. Converse, sr.
 281 Mrs. L. Standley
 — — Cole st. begins
 Thos. Appleton
 308 311 Thos. A. Appleton
 Daniel Appleton
 312 N. D. Appleton
 320 319 Mrs. S. M. Holmes
 W. H. Workman
 340 William H. Lord
 344 C. W. Hobbs
 348 C. E. Morgan
 360 Morgan Bros., cider, rear
 400 E. F. Crampsey
 405 Vacant
 406 Jas. Crampsey
 M. O. Towne, rear
 414 William Maxey
 423 William Standley
 430 Miss E. E. Standley
 432 Henry N. Cole
 E. P. Woodberry
 437 Centerville school
 Frank Grotto
 434

438 Albert Standley
 439 Hose House, No. 4
 442 H. Wightman
 Geo. Wightman, jr.
 443 Mrs. L. E. Rice
 451 John F. Morgan
 452 Mrs. P. A. Stanley
 453 Morgan Bros., market gardeners
 455 W. C. Hobbs, groc.
 W. C. Hobbs
 456 Edwin A. Osborne
 458 R. W. Osborne
 — — Groce st. ends
 460 Mrs. L. H. Elliott
 J. W. Elliott
 — — Standley st. ends
 485 S. P. Butman
 486 J. H. Standley
 — — Grover st. begins
 500 Charles L. Patch
 — — Hull st. begins
 526 John H. Prest
 540 John F. Edwards
 552 J. M. Edwards
 554 Misses Lowe
 556 B. I. Edwards, florist
 572 Azor Roundy
 Roland Patch
 628 William A. Stevens
 635 George F. Morse
 637 R. K. McMillan
 639 G. E. Lufkin, carpenter
 640 J. W. Phillips, real estate
 641 Edward A. Hearne
 Mrs. L. M. Lattimer

EVERETT,

from Hale n. West to 69
 Haskell opp. Webster
 Left Right
 4 Oscar Hakanson
 11 Mrs. J. L. Watson
 17 L. J. Watson, mason
 19 G. P. Connolly
 23 Otis N. Davis
 off Geo. Goddard, s. r.
 24 29 J. H. Lawson
 35 John Keegan
 John Cahill
 M. Cronin
 39 Mrs. Ann McKelgue
 R. Whigham, s. r.

FAIRVIEW AVENUE,

from nearly opp. 149
 Elliott
 Left Right
 — — Longfellow st. crs's
 76 John Deveau
 — — Whittier st. cross's
 — — Holmes st. crosses

FAYETTE,

from 66 Cabot to 51 Rantoul
 Left Right
 2 G. W. Cunningham
 5 W. E. Barter, painter

F. F. STOWE, Carpenter and Builder

17 **WHITNEY AVENUE**
BEVERLY
 Telephone Connection

BEN PARENT Stone Mason and Contractor 22 Washington St., - Beverly.

610

STREETS AND HOUSEHOLDERS OF BEVERLY

FAYETTE ST.—Cont'd.

Left Right
 4 per hanger
 D. P. Minigan
 7 M. J. Hurley
 6 W. D. Tanner
 R. Stewart
 8 J. F. Cunningham
 9 C. E. Carrico
 Geo. L. Foster
 L. Colson, cabinet
 maker, rear
 9½ J. P. Dean
 10 John McMullin
 M. F. Conway
 11 J. S. Hilyard
 Arthur E. Pitts
 12 John Willis
 Axel T. Scher
 13 C. O. Anderson
 H. C. Sherman
 15 B. Hutchinson
 G. C. Tarr
 15½ Edward A. Putnam
 16 Mrs. E. A. Mansfield
 17 T. E. Kelley
 19 P. H. Kelly
 18 Irving Raymond
 20 George W. Black
 21 J. B. Sheldon
 22 Miss L. W. Burnham
 G. A. Waters
 23 Charles E. Aldrich
 Mrs. F. E. Aldrich,
 boarding house
 — So. Hardy st. be-
 gins
 24 Martin Sweeney

FEDERAL,

from 238 Cabot to Bass
 River
 Left Right
 3 Same as 240 Cabot
 5 Storage
 7 Unit. Parish House
 8 Mrs. S. A. Cressy
 L. V. Poole
 10 Miss G. D. Hildreth
 Miss E. M. Merrill
 13 Mrs. S. K. Gidd-
 ings, s. r.
 L. B. Boutwell, s.
 r.
 14 Mrs. J. L. Foster
 Mrs. S. D. Rust
 — Chapman st. cros's
 18 J. P. Williams
 J. E. Condlin
 19 Chas. A. Kent
 Mrs. S. M. Tarr
 21 George W. Herrick
 Mrs. L. D. Wood-
 bury
 23 A. A. Trueman
 Mrs. Helen Porter
 24 Miss S. J. Dodge
 Mrs. A. E. Dodge
 Fred A. Roundy
 26 George A. Heron
 Fred F. McComisky
 Mrs. M. A. Smith
 Sarah Avery
 — Mulberry st. begins
 30 Augustus Andrews
 Charles H. Millett
 31 Benjamin F. Ab-
 bott

32 J. S. Barss
 Mrs. A. B. Russell
 33 Dudley N. Griffin
 34 J. A. Blake
 Mrs. N. M. Blais-
 dell
 — Ashland st. ends
 35 G. D. Alderman
 Mrs. S. C. Davis
 36 S. H. Stevens
 37 William Doogue
 C. W. Standley
 38 A. J. Morse
 38½ H. L. B. Waters
 40 Mrs. M. C. Hayes,
 boarders
 39 B. Sumner Hurd
 Jacob Taylor
 44 Benjamin W. Obear
 41 Timothy Foley
 — Chase st. begins
 43 William L. Pickett
 43½ Mrs. M. E. Flem-
 ing
 46 Mrs. M. M. Trohon
 — Rantoul st. cros's
 — Park st. crosses
 59 William R. Burgess
 61 Enrico Gasperoni
 — Lawrence ct. be-
 gins
 63 S. Lovett, soles,
 taps, etc.
 J. Burkhardt, hay
 and grain, rear
 — River st. ends

FILLMORE,

from 71 Enon to B. & M.
 R. R.
 Left Right
 6 W. W. Hughes
 Charles A. Joslin
 9 Joseph Gillis

FOLGER,

from 18 Bridge to Lee
 Left Right
 1 E. Proulx, grocer
 3 Edmund Proulx
 6 E. Maxwell
 6½ Vacant
 8 A. H. Lyman
 12½ Horace D. B. Cutler
 12 W. B. Clain
 17 John Nelson
 19 A. W. Farr

FOSTER,

from Common lane to
 Boyles, junc. Cole to
 B. & M. R. R.

Left Right
 — Chas. Wheeler, s. r.
 — E. F. Edwards
 — Cole st. ends

FRANKLIN PLACE,

from 117 Cabot
 Left Right
 2 Same as 121 Cabot
 3 Same as 2 Central
 6 A. Carbone
 8 William J. Davis

8 Mrs. Mary Carter
 N. E. Giles
 8½ R. W. Workman
 10 F. R. Conant
 10½ Mrs. M. C. Conant
 12 F. H. Beckford
 W. F. Porter
 14 Benjamin A. Cook
 16 Mrs. M. H. Ball
 Mrs. A. A. Derby
 R. Blackburn
 Thomas Coles
 22 Vacant

FRONT,

from 25 Cabot to 47 Bart-
 let

Left Right

1 Mrs. Bridget Crean
 William M. Shay
 4 A. S. Yeaton
 6 James Foley
 J. Russell
 8 Mrs. Cath. Lasalle
 Harry N. Stever
 Mrs. F. I. Turner
 A. Ferrieri
 10 William McLaugh-
 lin
 Mary A. Doran
 9 Storage
 Mrs. Mary Kiley
 18 Vacant
 Mrs. C. McMorrell
 P. H. Martin
 20 Vacant
 19 Davis st. ends
 21 H. Noyes
 23 Katie Sheehan,
 grocer
 Mrs. A. L. Kizer
 Mrs. M. A. Smith
 Charles C. Carey
 R. Sihpol
 27 A. Hey
 Mrs. Jane Murphy
 Paul Petrie
 24 D. F. Barry
 26 B. M. Corbett
 Mrs. H. Corbett
 31 C. Guarino, con-
 tractor
 Wm. Jacob, junk
 Jos. Gendron
 — South st. begins
 35 S. F. Campbell
 37 Vacant
 39 William J. Casey
 Mrs. C. Brett, rear
 Chas. A. Morgan, r.
 Italians, r.
 36 P. Kransberg, junk
 Louis Ralles
 41 Mrs. M. Mollison
 J. A. Rogers
 38 Isaac Levy
 40 William H. Massi-
 son
 William Dossett
 48 Mrs. J. N. Clayton
 50 N. W. Corliiss
 E. H. Aborn
 49 Chas. Duncanson
 51 Ottilie W. French
 Clarence Dodge
 53 Emery B. Hooper
 J. F. Preston
 52 Vacant
 61 Vacant
 63 W. H. Buckle, gro-
 cer

GEORGE TODD, Watchmaker & Optician, 231 Cabot Street, Beverly, Mass.
 The Most Modern Instruments for Testing the EYE

Bicycle Repairing J. ELMER WOOD

190-200 Rantoul

STREETS AND HOUSEHOLDERS OF BEVERLY

611

GAGE,
from 6 Beckford to Mill

Left Right
3 Leonard E. Hall
Frank S. York
5 John A. Ravel
6 Mrs. J. A. Tucker
William R. Tucker
9 Sam'l F. Ravel,
painter
10 W. Cleaves
15 August H. Wilden
17 Hugh C. Stevens
19 John Dowling
21 A. Akeson
Mrs. Jennie Sull-
van

GALLOUPE AVENUE,
from 12 Elliott to opp. 28
Mechanic

Left Right
1 George E. Brown
2 Mrs. L. A. Howard
3 Bev. Chem. & Sup-
ply Co.
Josiah B. Brown
J. J. Cashman
4 Vacant
5 A. L. Bonnell
6 P. H. Parker
7 Charles E. Lee

GARDEN,
from 3 Woodland ave.
westerly

Left Right
11 James Petrie

GARDNER,
from 155 Essex to Liberty

Left Right
1 Charles Blinn
3 Mrs. H. Irving, s.
r.
5 Vacant
— — Pearl st. crosses

GIDDINGS AVENUE,
from 20 Whitney ave. to
Baker ave.

GILES' AVENUE,
from 200 Elliott to opp.
150 Bridge

Left Right
6 Vacant
8 W. D. McElhiney
10 H. J. Ferrier
12 J. O. Doane
13 Chas. S. Cole
Chas. Terrio
N. Hansen
14 James Yule
Frank Boston
16 A. Anderson
18 D. Stevens
19 Vacant
20 George E. Menard
21 M. J. Crowley

22 P. Couhig
24 C. S. Merritt
— — Stewart ave. cross's
34 O. Jackson
P. McCall
34½ L. L. Wiggin

GLIDDEN,
from Goodyear n. McKay
to McKay n. Elliott

Left Right
6 Jacob Ricker
8 Edw. W. Morse
9 Frank A. Taylor
10 Thos. F. Morse
11 C. L. Rackliffe
13 Charles H. Holmes
20 E. A. Tripp
22 William Caldwell
24 Edw. Erickson
25 J. T. Ah Chung
— — Matthies st. cross's
George H. Glidden
28 Geo. T. McLellan
38 W. E. Hansbury
D. E. McCormack
39 Matthew O'Neil
40 Mrs. M. Broadley
41 John E. Hughes
42 A. H. Woodward
43 Jerrie E. Bolton
— — Sturtevant st.
crosses
47 Vacant
— — Blake st. crosses
— M. Dinardo
— J. Giancolo

GOODYEAR,
from 100 McKay byd. Mat-
thies to byd. Pierson

Left Right
2 A. E. Nims
— Vacant
— Glidden st. begins
— Pierson st. ends

GRANT,
from 46 Beckford

Left Right
— Herman Cooper
— Jos. D. Butterworth
8 Geo. H. Bailey
Frank Jellison
11 John Bitzer

GREEN,
from opp. 117 to opp. 149
Elliott

Left Right
J. Fred Flint
Edw. Bernier
19 Philip E. Cross
23 A. M. Nutting
Mrs. Anna O.
Macks
— Woodland ave. be-
gins
— Rowell ave. begins
27 J. B. Larivee
34 James Bright
C. G. Anderson

GREENWOOD AVENUE,
from Common Lane n.
Thissell to Hart n. Haskell

Left Right
— Mrs. Q. A. Shaw, s.
r.
— Pride's Hill rd. be-
gins
— Wood lane ends
— James Zampello
Frank I. Lamasney
202 Webster st. ends
223 J. T. Voorneveld
230 M. J. Cadigan
227 Mrs. A. L. Bennett
232 J. C. McCarthy
233 S. F. Collamer
F. B. Grove
238 Jas. A. Culbert

GROCE,
from 122 Standley to opp.
460 Essex

GROVE,
from Oak to Beach n. Hale

Left Right
— Godfrey L. Cabot
s. r.
— Dr. C. A. Porter, s.
r.
— E. M. Wheelwright
s. r.
— Vacant, s. r.

GROVER,
from 496 Essex to Wenham
line

Left Right
32 F. S. Lovett
41 G. W. Plummer
56 D. H. Hostetter, s.
r.
67 G. H. Elliott
— Vacant

HALE,
from 225 Cabot to Man-
chester line

Left Right
1 F. C. Farrington
No. Shore Cleaning
Co.
William H. Lewis
F. Gilbert
1a J. F. Rolfe, pianos
1½ J. Pesce, shoe re-
pairer
3 J. W. Lee & Co.,
electricians
3½ E. W. Davenport,
express
5 E. K. Banks, car-
pet cleaning
H. C. Burnham,
plumber, rear
Briscoe st. begins
9 Unitarian Chapel
Mrs. A. S. Gove
Miss E. F. Davis
10½ Jas. F. McConnell
12 Thos. M. Phippen

F. F. STOWE

CONTRACTOR, CARPENTER AND BUILDER.
Special Attention Given to Jobbing. Telephone Conn.
Office and Residence 17 Whitney Avenue.

CONCRETING BEN PARENT

22 Washington St., - BEVERLY.

612

STREETS AND HOUSEHOLDERS OF BEVERLY

HALE ST.—Cont'd.

Left Right

— Central fire station
 16 C. H. Albee
 18 George L. Southwick
 — Monument sq. ends
 — Atlantic ave. begins
 21 Wm. O. Stone
 23 F. A. Webster, physician
 24 O. F. Swasey, dentist and physician
 25 Benjamin R. Bulkeley
 — Ocean st. begins
 28 A. L. Patch
 36 A. W. Rogers
 39 R. H. Bancroft, s. r.
 44 Misses Trainor
 45 Private stable
 — The Common
 — Dane st. crosses
 50 Mrs. M. A. Foster
 49 George Herrick
 H. E. Ward
 51 Mrs. H. B. Rogers
 James H. Churchill
 54 Wm. T. Johnson
 Hale St. Cemetery
 53 William Gorman
 John F. Hazell
 55 Harry Tucker
 Mrs. Grace A. Hall
 57 George W. Mackenzie
 F. P. Larrabee
 59 William H. Ferrick
 61 J. W. Philbrick
 63 S. D. Standley
 65 Miss M. L. Thissell
 James R. Fogg
 — Lovett st. ends
 69 Mrs. H. J. Hennessey
 Mrs. C. R. Hood
 71 F. L. Streeter
 J. F. Standley
 73 Martin J. Vigars
 75 Daniel W. Taylor
 77 Edward A. Halbon
 79 Wm. A. Stark
 81 Benjamin Huntoon
 83 Benj. Huntoon, grocer
 — Lothrop st. crosses
 84 C. F. Miller, groc.
 85 Geo. W. Standley
 S. A. Woodberry
 Helen T. Allen, r.
 86 Mrs. M. W. Kilham
 87 Mrs. M. F. Black
 Aug. L. Churchill
 89 Jos. Courchene
 John Kennard
 Fred L. Brewer
 93 Jas. L. Paine, s. r.
 R. J. Lanigan
 94 Orchard st. begins
 95 G. F. Foster
 F. A. Briggs
 96 F. C. McClary
 — Ober st. begins
 98 Mrs. H. M. W. Averell
 101 Misses Kelly
 103 William E. Kelley
 105 Wm. R. Hammond

105 William T. Saunders
 106 Rufus Larcom
 Alfred H. Larcom
 William Seville
 109 Jos. L. Bellefeur
 111 C. P. Boden
 112 Fred B. Folsom
 C. W. Raymond
 114 Mrs. M. M. Murphy
 115 Wm. E. Croscup
 116 C. Everett Standley
 Charles H. Foster
 119 R. P. Woodbury
 R. P. Thissell
 122 H. P. Woodbury & Son, grocers
 124 Thomas Groce
 126 F. A. Ferguson
 — Bisson st. ends
 128 Mrs. M. F. Clayton
 R. C. Larcom
 127 H. P. Woodbury
 Mrs. F. Lefavour, s. r.
 132 — Woodbury st. begins
 141 Mrs. S. F. Woodberry
 F. L. Clement
 142 D. O'Connor
 Chas. F. Parks
 144 J. T. Woodberry
 Aaron Porter
 145 Annie A. Manning
 J. Lunney
 146 W. W. Marshall, auto station
 149 Mrs. Mary Hynes
 Mrs. S. Monahan
 148 Vacant
 151 Lucius F. Streeter, painter
 Mrs. A. E. Streeter, variety
 150 Mrs. H. S. Rowe
 152 Mrs. B. Roach
 I. W. Nickerson
 153 F. P. Dallison
 A. McCarthy
 155 Thos. B. Kennedy
 Thos. Spencer
 154 J. A. Porter
 Eliz. M. Madden
 157 Fred W. Patch
 — E. Corning st. begins
 — Corning st. ends
 158 Mrs. H. F. Lynn
 Mrs. N. P. Lynn
 — Cross st. begins
 — Cove schoolhouse
 167 Mrs. E. F. Woodbury
 Miss N. F. Woodbury
 168 E. L. Hamilton
 Mrs. C. McTizhe
 170 T. W. Woodberry
 A. P. Lawrie
 172 John Y. Foster
 174 Mrs. H. D. Hall
 176 George E. Northend
 178 William B. Foster
 John R. Grush
 179 F. H. Brvant
 180 Fred J. Roberts
 181 J. H. Hinkley
 Jos. H. Glover

182 E. T. Robinson
 184 F. J. Webber
 183 F. J. Flynn
 F. J. Flynn, boarding stable, rear
 186 A. McKnight
 C. H. Corning
 185 Jeremiah Mulcahy
 188 Mrs. M. Whittier
 No. Shore Ferneries
 189 F. J. Walker
 191 John Prince
 193 John Daley
 195 Simon McKiernan
 197 M. Whitehouse
 — Neptune st. begins
 — W. S. Peele, s. r.
 — D. L. Pickman, s. r.
 228 Mrs. F. E. Foster
 H. W. Harrison
 — Brackenbury st. begins
 232 Mrs. A. A. Foster
 Miss L. E. Grush
 231 James Campbell
 H. F. Woodberry
 233 R. S. Foster
 off 241 H. F. Sears, s. r.
 234 Wallis & Allen, painters
 236 Gilbert Allen
 238 John Lewcock
 245 Mrs. C. Linehan
 John McTiernan
 A. A. Woodbury
 250 247 John Quigley
 George F. Merrill
 252 — Chapman's Corner
 H. J. McLean
 H. E. Standley
 — Boyles st. begins
 257 J. Quigley, horse shoer
 257½ G. E. Johnson, variety store
 Postal sub station, No. 2
 259 G. E. Johnson
 261 Mrs. E. Collins
 A. G. Foster
 264 Ellen A. Davey, s. r.
 265 J. Foster & Sons, carpenters
 Mrs. E. J. Foster
 268 John Craigan
 269 Mrs. A. E. Standley
 L. Cameron
 Benj. P. Mitchell, r.
 271 Mrs. M. T. Fullerton
 273 George H. Standley
 Percy Ward
 291 B. J. Allen, s. r.
 — J. L. Saltonstall, s. r.
 300 J. F. Murphy, off
 310 Mrs. E. A. Foster
 313 Robert Gunnis
 — Prince st. begins
 — James H. Proctor, s. r.
 — Mrs. C. L. Shaw, s. r.
 — Witch lane begins
 F. Dexter, s. r.
 348 George S. Fogg

GEORGE TODD Watchmaker & Optician, 231 Cabot Street, Beverly, Mass.
 Formerly Inspector of Escapements at Waltham Factory

Automobiles AND Bicycles

J. ELMER WOOD
190-200 Rantoul

STREETS AND HOUSEHOLDERS OF BEVERLY

613

HALE ST.—Cont'd.

Left Right	640	Linehan & Estes Tree Transplant- ing Co.	760	E. A. May
— Mrs. Susan W. Longworth, s. r.	639	John L. Fisher	766	Vacant
Nicholas W. Long- worth, s. r.	641	Daniel Linehan	768	H. Reback, shoe repairer
— Ellis L. Dresel, s. r.	643	J. J. Bresnahan		J. T. Gill, rear
— E. C. McVickar	644	W. Leahy, horse- shoer		James Gillis, rear
— D. B. Wentz	646	M. F. Connelly	772	William Ahearn, r.
— Mingo Beach	643	Patrick W. Brady, r.	776	D. Coughlin, rear
— R. Saltonstall, s. r.	652	Daniel M. Linehan		W. A. Pride
— H. M. Sears, s. r.	—	Haskell st. begins		D. W. Hardy & Son, grocers
— C. B. Ford	658	Mrs. D. McNeil		Louis Hardy
— R. M. Townsend	662	J. Dwyer Co., horseshoers	—	— Mrs. C. B. Porter, s. r.
— F. J. Cotting, s. r.	664	Charles A. Brigham	784	High st. begins
— O. Ames, s. r.	—	St. Margaret's ch.	788	Geo. H. Burchstead
— G. Workman, s. r.	668	St. Margaret's rec- tory		Mrs. M. E. Burch- stead
— James Conway	—	G. Dexter, s. r.	—	— Mrs. W. E. Little- ton, s. r.
— H. Amory, s. r.	—	Police station	—	— J. M. Jackson, s. r.
— Wm. Endicott, s. r.	680	John J. Bolam	—	L. G. Mead, s. r.
— C. A. Pierce, s. r.	—	Sunnyside Green- house	—	Hart st. begins
— P. T. Jackson, s. r.	—	J. B. Dow & Co., coal	—	— J. F. Wilkins, s. r.
— Mrs. Q. A. Shaw, jr., s. r.	—	Thos. McKee, s. r.	—	— Phillip Dexter, s. r.
— Vacant	692	George F. Obear	—	— F. R. Sears, Jr., s. r.
— F. Bartlett, s. r.	693	John Daniels	806	— John S. Curtis, s. r.
— Mrs. E. P. Motley, s. r.	695	William H. Gerrish	—	— L. C. Fenno, s. r.
— G. Noble, s. r.	697	Joshua Younger	—	— Mrs. H. C. Weston, s. r.
— H. C. Frick, s. r.	699	William S. Pike	807	— John A. Ober
— Vacant, s. r.	707	Eli R. Hodgkins	—	— Vacant, s. r.
— Thissel st. begins	709	— St. John's Epis. ch.	809	— Mrs. E. L. Preston
— James Holroyd, s. r.	—	Jas. B. Dow	810	— H. A. Doane
558 531 Louis Larson	711	Mrs. M. A. Larcom	811	— Paul Moore
558 — Thomas L. Pierce	713	Willev-Gibson Co., grain	813	— Jas. D. Hooper
560 — Amer. Express Co. (summer)	713	Publicover Bros., carpenters	—	— Mrs. M. E. Ober
562 564 I. B. Case, apoth.	715	Chas. Martin, bicy- cles	—	— Mrs. H. M. Collins
564 — Charles H. Trowt	719	J. Daniels, groc.	—	— H. P. Cole
566 — Wyatt & Trowt, stable	721	H. C. Hannable, r.	—	— E. L. Pride, s. r.
568 — John F. Wyatt	722	J. A. Culbert, shoes, harness, etc.	—	— Mrs. M. Ober, s. r.
— W. C. Loring, s. r.	728	Mrs. M. A. Bartlett	—	— Valley st. crosses
— Misses Loring, s. r.	724	— West st. begins	—	— Mrs. R. C. Heaton, s. r.
574 — Edward W. Pierce	724	W. H. Hennessey, Mrs. N. Hennessey, boarding house	—	— Mrs. Alice B. Cur- tis, s. r.
581 — Cornelius Murray	726	— G. A. R. Hall	—	— Juniper st. begins
582 — Thissell st. ends	728	A. Standley (est.), shoes	—	— Oak st. ends
— Jas. E. Cole	728	M. Drislane	—	— Chas. Cabot, s. r.
583 — Frank E. Cole	728	S. Sjoberg	—	— Beach st. begins
584 — Mrs. E. S. Pride	730	Mrs. J. Tully	—	— S. R. Anthony, s. r.
— Mrs. E. S. King, boarding house	738	W. P. Brewer, pro- visions	—	— Mrs. E. J. Bliss, s. r.
590 — Patrick O'Brien	742	— Pickett ct. begins	—	— Vacant, s. r.
— E. H. Gardner, druggist	741	M. O'Brien	—	— O. W. Holmes, s. r.
591 — Mrs. H. F. Younger	742	Mrs. M. B. Balley	—	— H. D. Chapin, s. r.
— George P. Coburn	741	William Leahy	—	— A. Meeker, s. r.
— Pride's station	745	T. J. McDonnell	—	— G. P. Gregor, s. r.
— Palme ave. begins	746	— Vine st. ends	—	— Mrs. C. H. Dalton, s. r.
— B. & M. R. R.	750	Mrs. B. White	—	— Henry Dalton, s. r.
— crosses	752	W. B. Wright	—	— J. F. Frothingham, s. r.
— Pine Ridge ave. begins	760	Thomas Neville	—	— West st. ends
619 — Alexander Shaw	750	P. F. McLaughlin	—	— George Lee, s. r.
621 — Thos. Powers	752	Mrs. E. V. Church- ill, rear	—	— B. C. Weld, s. r.
— Private stable	760	— Connolly pl. begins	—	— J. Koshland, s. r.
623 — Miles Walsh	750	John Callahan	1010	— Vacant
625 — Jos. Brown	752	G. M. L'Etourneau	1012	— C. H. Tweed, s. r.
— E. Wheelen	760	N. N. Simkins, s. r.	—	— Mrs. H. J. Morse, s. r.
— Mrs. D. Kelley	760	Mrs. M. A. Bennett	1015	— North pl. begins
— Wm. J. Dodds	760		—	— F. W. Clews
629 — P. J. Dillon	760		—	— Vacant
— A. McAskill	760		—	— E. M. Noyes
634 — Pride's Crossing	760		—	— Miss H. A. Cross
— Shoering Co.	760		—	— C. Cleary, s. r.
640 — D. M. Linehan & Co., hay & grain	760		—	
— D. Linehan & Son, contractors	760		—	

F. F. STOWE
Telephone Connection

CONTRACTOR, CARPENTER and BUILDER
Office and Residence, 17 Whitney Ave.

BRICK AND STONE WORK **Ben Parent** 22 Washington Street
BEVERLY

614

STREETS AND HOUSEHOLDERS OF BEVERLY

HALE ST.—Cont'd.

Left Right
1021 Geo. H. Lyman, s. T.
— — Manchester line crosses

HANCOCK,
from 63 Essex to 26 Butman

Left Right
6 F. W. Stiles
A. H. Burnham
8 W. G. Stevens

HARDY,
from 37 Pleasant to 50 Railroad ave.

Left Right
1 L. H. Willard
Mrs. E. K. Foster
2 Mrs. E. Russell
S. L. Dodge
5 H. J. Burke
7 E. M. Spinney
J. J. Macdonald
8 A. F. Cobb
C. A. Bailey
9 J. F. Howard
J. A. Howard

HARRIS,
from 21 Winthrop ave. to 12 Livingstone ave.

Left Right
4 George T. Clinton
5 Ralph G. Kenyon
7 A. Lincoln Penney
8 Fred Gregg
8a Wm. W. Dudley
8b Chas. B. Dunham
10 Lewis A. Berry
— — Kernwood ave. crs.

HARRISON AVENUE,
from 343 Cabot to Appleton ave. junc. Prospect

Left Right
2 A. E. Johnson
4 F. W. Williamson
5 Mrs. S. N. Gray
6 H. A. Taylor
7 Charles E. Obear
8 A. F. Rollins, confectioner
9 Elbridge G. Peach
10 Edward A. Stiggins
Pierce ave. ends
12 Bertrand W. Ham
11 Guy H. Moore
14 F. A. Goldsmith
13 E. F. Pedrick
16 Jos. W. Tratt
15 Fred C. Perkins
17 A. W. Taylor
— Prospect st. ends

HART,
from Hale byd. High to Wenham line

Left Right
6 P. Gibson, s. r.
— Second Bap. ch.

— F. R. Sears, jr., s. r.

12 Daniel Riordan
J. J. Riordan, vet. surgeon

— L. C. Fenno, s. r.
15 Vacant
18 Peter Ward
R. E. Hodgkins

17 Shuman & Goldstein, tailors
28 L. G. Williams
M. A. Knowles

32 Mrs. S. Crowell
Jos. G. Davis
33 E. Grady
John Hansbury

35 Dr. W. J. Dougherty
— Vacant
— Haskell st. ends
— Valley st. ends

— Beverly Farms cemetery
45 William S. Pike, jr.
James Tulloch

48 A. M. Marshall
Robert H. Smith
54 Mary L. Hull
58 George S. Hadley
Greenwood ave. ends

62 M. MacDonald
66 J. B. Harlow
A. J. Harlow

85 Henry Nolan
86 Miss E. R. Haskell
G. H. Wyatt

89 J. S. Shepherd, s. r.
94 W. R. Brooks
100 Vacant

103 W. B. Publicover
105 Geo. F. Wood, florist

107 George F. Wood
T. F. Turner
117 W. M. Blanchard
Geo. H. Bennett

119 Charles H. Hull
J. H. Woodbury
— G. Bement, s. r.
125 Mrs. L. E. Williams
G. C. Williams

127 George S. Williams
121 Edwin L. May
133 Charles Warner
135 Mrs. C. T. Day

— John Caswell, s. r.
141 Fred Williams
155 James Eno
156 William H. Preston

161 G. D. Batchelder
171 D. McKenzie
J. L. Pierce
185 Jesse Pierce, nurseryman

190 Geo. Drinkwater
209 Felix Naylor, milk
210 Mrs. A. F. Pierce
218 E. E. Naylor
248 Vacant

249 William H. Blanchard
— Preston pl. begins
252 Vacant
— Q. A. Shaw, 2nd, s. r.

HASKELL,
from 652 Hale to 30 Hart

Left Right
2 John H. Linehan

5 Vacant
4 T. J. Linehan
6 J. Hallisey
Wm. Harvey

8 P. J. Gorman
8a J. L. Chapman
12 Vacant store
12a J. E. McDonnell
14 Thos. McGrain

John G. Garvey
E. Sullivan
11 Patrick Cannon
17 Daniel Kelleher
J. F. Davey

19 Daniel Murray
18 J. A. Mayberry,
carpenter
H. Preston
Mrs. M. M. De La Motte, s. r.

20 Jeremiah Linehan
Thomas Rourke
22 Rocco Risoldi
21 Jeremiah Collins
23 Mrs. H. Toomey
31 George Wiseman
J. C. Wilson, painter

— J. T. Wilson & Son,
carpenters
M. Amatucci, rear
Pride's Hill rd. ends

— John A. Gray
— Vacant, s. r.
48 W. J. Means, s. r.
— Webster ave. begins

— Schoolhouse
— Everett st. ends
69 S. J. Connolly
73 L. P. Walsh

77 Alfred Williams
87 Richard Barrett
Martin O'Brien
89 M. Croppi, s. r.
Luther Ober

91 Mrs. L. E. Elliott
93 Mrs. C. Reardon
95 Vacant
97 Jas. Fanning
— High st. ends

109 A. S. Deinstadt
P. H. Coakley
111 Cornelius Shea
Bev. Farms Cemetery

HAWTHORNE,
from 160 Essex to Odell ave.

HEATHER,
from 62 Colon to Herrick

Left Right
4 John E. Driscoll
6 Richard Yuill
10 John Chapin
12 C. Boyden

HEMLOCK,
from Valley n. Hale to Juniper n. Hale

Left Right
— Vacant
— R. F. Cutting, s. r.

GEORGE TODD Watchmaker & Optician, 231 Cabot Street, Beverly, Mass
6 Years Head Watchmaker at College House, Cambridge

COLUMBIA, IVER JOHNSON, LOVELL DIAMOND BICYCLES
J. E. WOOD, 190-200 Rantoul

STREETS AND HOUSEHOLDERS OF BEVERLY

615

HERRICK,
 from 443a Cabot to Heather
 Left Right
 5 W. S. Cann, car-
 penter
 9 J. M. Morrison
 11 Chas. Bong
 13 John Foley
 12 L. B. Avery
 14 E. F. Avery
 17 James Murray
 19 L. E. Sturtevant
 19a C. A. Wheeler
 21 Thos. F. Waters
 21a J. Smart
 23 H. T. Martin
 23a C. S. Kellog
 25 J. T. Mahoney
 25a Joseph W. Dager
 27 Mrs. A. F. Irving
 27a W. L. Herring
 29 M. C. Sevigne
 29a J. William Grant
 — — Salem st. crosses
 — E. E. Standley
 — Bev. Hospital
 — Chas. Higgins

HERSEY AVENUE,
 from 117 Bridge

HIGH,
 from 786 Hale n. Hart to
 Haskell opp. Cemetery
 Left Right
 2 Hardy & Day, car-
 penters
 4 H. M. & R. E.
 Hodgkins, paint-
 ers
 10 Mrs. C. A. Pierce
 D. J. Linehan, s. r.
 9 P. Barry, boarders
 12 Wm. M. Moriarty
 A. Nichol, r.
 13 Ezra P. Williams
 Fred W. Varney
 14 Frank H. McCoy
 V. Borden
 17 Rev. C. S. Pond
 J. M. Publicover
 18 Peter Donovan
 22 George Wyness
 26 Wm. Murray
 19 Benj. F. Osborn
 21 T. A. Holmes
 31 Mrs. M. McTiernan
 32 Vacant
 33 B. M. Peterson
 Daniel Gilmartin
 R. Fitzgibbons
 35 Mrs. J. Quirk,
 boarders

HIGHLAND AVENUE,
 from 98 Cabot to 36 Rail-
 road ave.
 Left Right
 1 Same as 100 Cabot
 Storage
 2 H. V. Leighton
 4 Thos H. Lawrence
 6 H. A. Webber
 7 E. Norwood
 A. S. Fraser

8 H. P. Brett
 9 Louis D. Webber
 10 Arthur A. South
 12 Hiram F. Alley
 11 Arthur T. Foster
 14 F. W. Adams
 16 Chas. S. Batchelder
 18 Mrs. G. L. Brown
 F. Ernest Rice, r.
 20 John E. Glidden

HILLCREST AVENUE,
 from 94 Bridge to the river

Left Right
 — Mrs. C. E. Hill, s.
 r.

HILLSIDE AVENUE,
 from 180 Elliott southerly

Left Right
 — F. R. Teakles
 — L. C. Eastman

HOBART AVENUE,
 from Crescent ave. to Dan-
 vers river

Left Right
 — W. H. Solaris
 — Clyde L. Horner
 — John Fielder
 — Henry A. Brown
 — James A. McCabe,
 s. r.
 — A. C. Churchill
 — Elias L. Seeley

HOLMES,
 crosses Fairview ave. byd.
 Whittier, east and west.

HOME,
 from 25 Bow to 239 Ran-
 toul

Left Right
 2 C. H. Kneeland
 Charles Fielder
 6 William F. Crafts
 Mrs. E. N. Preston
 7 Mrs. J. E. Apple-
 ton
 L. S. Nickerson
 9 Abbott W. Johnson
 Arthur C. Tarr
 Ernest Whitehead
 8 Wilbur W. Jerry
 Uzziel C. Heath
 10 John H. Larcom
 Harry Noble
 13 Sumner C. Trafton
 Charles S. Trafton
 A. E. Chase
 12 James N. Potter
 John J. Foley
 Charles W. Oliver
 14 Wm. S. Fernald
 H. L. Morris
 — Ashland st. begins
 16 John E. Irving
 Geo. W. Moulton
 17 R. P. Hatch
 Geo. O. Mason
 18 Henry W. Benton
 Carl Larsen

20 G. H. Faulkner
 20½ F. V. Gauthier
 22 Charles S. Howard
 23 Samuel A. Ingalls
 24 Arthur K. Choate
 25 Olin C. Frost
 26 W. J. Stapledon
 27 George T. Grant
 John A. Gray
 30 Edgar C. Coan
 Joseph H. Hayes
 31 D. F. Camenker
 Jacob Beck
 Michael Finberg
 33 Michael Murphy
 Mrs. F. MacArthur

HOOPER AVENUE,
 from n. end Crescent ave.
 to River

Left Right
 — M. D. Farrin
 — M. D. Farrin, s. r.
 — Vacant, s. r.
 — W. S. Goldsmith
 — Vacant, s. r.
 — John C. Butman
 — Albert Hurlburt, s.
 r.
 — Fred Freeman, s. r.
 — G. S. Eastman, s.
 r.
 — Vacant, s. r.
 — G. W. Cressy, s. r.

HORSE HILL LANE,
 from Preston pl. to Wen-
 ham line

HULL,
 from opp. 500 Essex to
 Wenham line

Left Right
 2 Charles H. Patch
 — Wood lane begins
 15 Jos. M. Crowley
 25 Horace F. Appleton
 35 Edwin H. Appleton
 66 Azor E. Roundy
 67 Edw. A. Morgan
 95 Vacant

IVES,
 from 85 Lovett to Lothrop
 Left Right
 7 A. R. Morrill
 11 Charles H. Kilham

JACKSON,
 from 59 Essex to 22 But-
 man

Left Right
 3 B. Larcom & Co.,
 florists.
 5 J. O. Rogers
 7 Charles F. DeFoe
 8 Fred A. Hanners
 9 Mrs. L. K. Wood
 10 Mrs. M. A. Pedrick
 14 Mrs. M. E. Moore
 N. F. Wilkins

SPECIAL ATTENTION GIVEN TO JOBBING
F. F. STOWE Carpenter and Builder, 17 Whitney Ave. Telephone

Stone Work and Concreting **BEN PARENT** 22 WASHINGTON STREET BEVERLY

616

STREETS AND HOUSEHOLDERS OF BEVERLY

JACOBS AVENUE,
from Crescent ave. to the river

Left Right
— O. Paradis
— A. G. Frothingham, s. r.
— F. W. Herrick
— J. B. Skinner, s. r.

JAMES,
from Pratt n. Essex to Pratt n. Locust ave.

Left Right
8 Franklin W. Swan
20 H. M. Grout
J. W. Hagerty
22 George Todd

JASPER,
from opp. 20 Cliff to Linden ave.

Left Right
4 Geo. Auge
5 Eli A. Martin
6 Thos. F. Ganley
7 Wm. Boyson
8 J. R. McDonald
9 James Morgan
11 Thos. F. O'Brien
Richard Harding
F. E. Pierce
Harry Levick
13 G. E. Cotter
Simon Gorfinkle
H. Levick
15 R. A. Fielding

JUDSON,
from 284 Cabot to 23 Chase

Left Right
1 Mrs. M. F. Crouse
— Universalist ch.
2 H. V. Winchell
Charles W. Wallis
Mrs. A. F. Cressy
4 Mark Sinnicks
Geo. E. Morgan
Charles A. King
5 Mrs. A. K. Raymond
Fred S. Choate
7 F. A. Crosby, mason
R. A. Taylor
8 Geo. W. Woodbury
10 Mrs. M. A. Osborne, ldg. house.
— Arthur st. begins
Richard C. Patten
11 David E. Jackson
E. E. Herrick, jr.
— Mulberry st. cr's.
16 Trefry & Raymond, painters
18 J. G. Morin
19 Edwin L. Shute
20 Jacob Burkhardt
21 Elmer E. Abbott
22 Norman E. Crosby
D. Foster
Joseph B. Fuller
24 Vacant

23 Amos Andrews
26 Henry E. Dodge
Mrs. G. Ravelle
25 Eldridge Nickerson
Thos. F. Connolly

JUNIPER,
from Hale n. Oak to Hemlock

Left Right
— Otis H. Luke, s. r.
— R. F. Cotting, s. r.
— Hemlock st. ends
— R. S. Warner, s. r.

KERNWOOD AVENUE,
from 42 Bridge to Crescent ave.

Left Right
2 Rev. C. M. J. Harwood
3 John B. Brown
Frank Young
4 C. W. Porter, auto tire repairs
12 George A. Wildes
14 Thos. Coffill
15 B. F. Porter, mlk
17 N. R. Otis
— Charles H. Hale
— Harris st. crosses
21 Jos. Irving, 2nd
23 Harry F. Merrill
24 Mason Irving, jr.
26 W. Bramham
27 Fred R. Harper
28 Frank W. Christy
29 L. H. Jacobs
30 A. W. Humes
31 Charles A. Howard
42 H. S. Mitchell, s. r.
37 E. D. Piper
37½ Mrs. L. E. Trask
39 George Oliver
39½ H. Hamlett

KING TERRACE,
from 82 Dodge

Left Right
— John E. King

KNOWLTON,
from 275 Cabot to 15 Charnock.

Left Right
1 Harry L. Hinkley
3 George F. Hinkley
C. R. Bonney
4 John T. Clark
6 W. C. Flavin
E. M. Lewis
5 Andrew Stanley
George C. Stanley
7 John B. Roulo
7a H. L. Ober
8 E. O. Oberg
Charles P. Chase
9 F. H. Harrington
Lawrence Barrett
— Dane st. crosses
13 Peter D. Smith
Lyman T. Hamilton

15 H. L. Raymond
17 W. H. Leary
18 R. S. Pedrick
20 George Howard
21 C. P. Croscup
Miss Lizzie O'Toole

LAKE SHORE AVENUE,
from end of Cross to Essex n. Montserrat station.

Left Right
— Vacant, s. r.
— Vacant, s. r.

LAKE SIDE AVENUE,
from 9 Lake View ave. to ice houses.

Left Right
— Le Roy Henderson
— V. P. Tufts, s. r.
— Eric Burgman
6 Fred E. King

LAKE VIEW AVENUE,
from 16 Enon to end Brimble ave.

Left Right
6 William A. Nutter
7 L. M. Hall
W. C. Addison
8 J. F. Dudley
9 A. B. Abbott
A. W. Swanson
— Lake Side ave. begins
10 Lewis J. Day, s. r.
12 C. Rogers
13 George Rowe, s. r.
14 N. E. Crosby, s. r.
15 E. M. Carpenter, s. r.
16 Miss A. L. Newhall, s. r.

LARCOM AVENUE,
from Appleton ave. n. Prospect to Peabody ave.

Left Right
1 C. R. Prichard
4 E. G. Barron
6 Misses Balch
— Baker ave. crosses
— Wm. Galloupe

LAUREL,
from Budleigh ave. to byd. Walnut ave.

Left Right
1 Alexander Bennett
3 W. A. Lord
2 Vacant
9 D. B. Palmer
13 A. M. Barber
6 Wilbur DeLory
15 John Wright
16 N. L. Owen
17 Vacant
— Mrs. P. Adams, r.
— Walnut ave. ends

GEORGE TODD, Watchmaker & Optician, 231 Cabot Street, Beverly, Mass.
The Most Modern Instruments for Testing the EYE

J. E. WOOD Furnishes anything in Auto and Bicycle Goods - 190-200 Rantoul

STREETS AND HOUSEHOLDERS OF BEVERLY

617

LAWRENCE COURT, from 61 Federal	5 N. J. Auger Jas. H. McDonnell	3 C. B. Morse Bartlett st. ends
Left Right	7 William E. P. Cree	7 James H. Hathaway
— Riverside st. ends	— Porter st. crosses	9 John H. Maxner
4 Italians	15 I. Blatt, variety	11 G. W. Kennison
LEE,	17 John T. Jeffs	13 W. C. Kenney
from 19 Folger	19 Jas. A. Box	Mrs. E. M. McFarland
Left Right	— Agate st. ends	6 F. J. Crowell
— N. Tanzella	21 C. A. Makey	15 H. L. Simpson
LEFAVOUR AVENUE, from Whitney ave. to Baker ave.	LIVINGSTONE AVENUE, from 60 Bridge.	17 William H. Dewing
Left Right	Left Right	21 T. J. Maroney
3 W. A. Luscomb	6 J. A. V. Hurd	A. S. Cooper
LENNOX,	7 Frank L. Robinson	— Stone st. ends
from 366 Cabot to opp. 488 Rantoul.	9 B. A. Hersey	23 J. Brooks Gilbert
Left Right	John W. Gregg	20 J. H. Kennedy
3 Mrs. M. B. Herrick	A. J. Shepard	25 Vacant
Franklin C. Maude	— Harris st. ends	27 Charles N. Colby
William J. Carney	11 J. S. Plummer,	E. E. Merrill
4 Vacant	painter	— Quincy Park
5 William F. Porter	15 Roland Bisson	Albert Clare
8 F. Schofield	C. L. Whittemore	Patrick Corbett
10 Mrs. A. M. Wilkins	Mrs. A. M. Whittemore	Samuel Coult
12 — Lennox st. ct.	14 Mrs. C. T. Coughlin	Geo. T. Larcom
13 Peter Carr	16 Melvin A. Heath,	John Ericson, r.
William H. Carr	jr.	Wilfred A. Mable
14 H. M. St. Clair	William F. Burns	Andrew Jacobson
Dr. B. H. Fearing	17 J. S. Tibbetts	31 Israel Lefavour
15 M. N. Nickerson	Robert A. Barss	Harry W. Haszard
John Sands	19 Robert Wood	26 Misses McInnis
18 Charles H. Conner	LIVINGSTONE AVENUE	28 Charles N. Todd
20 E. F. Ackerman	EXTENSION,	33 Allen H. Bennett
LENNOX ST. CT.	from 61 Bridge to 11 Woodland ave.	— Wilson ave. begins
from 13 Lennox to 378 Cabot	Left Right	32 Oliver W. Fiske
Left Right	— Rial Side Club	34 George A. Hathaway
5 George O. Morse	— P. C. McLarren	Joseph F. Rogers
A. R. Lord	LOCUST AVENUE,	36 W. R. Hurd
LIBERTY,	from 56 Bisson to East	L. Parkhurst
from Corning byd. Pearl to byd. Newbury	Left Right	F. J. Sweeney, r.
Left Right	4 W. Harrington	W. M. Swan, r.
— Gardner st. ends	3 George C. Smith	38 Frank A. Brown
— Warren st. ends	8 George F. Currier	40 B. A. Atkinson
— Newbury st. ends	13 Charles Dallas	50 P. G. Eldredge
Geo. E. Teague	14 Charles Moses	52 John F. Davey
LINCOLN,	16 James Gould	— Central st. ends
from 59 Enon to B. & M. R. R.	— Cedar st. ends	53 Rev. C. W. Chamberlin
Left Right	LONGFELLOW,	54 Carl E. Klink
5 E. T. Murphy	from Fair View ave. n. Elliott	W. H. Rudderham
LINDEN AVENUE,	Left Right	56 Oliver F. Kilham
from 16 Wellman to Jasper	3 Charles A. Rumble	57 Dr. C. W. Haddock
Left Right	2 Axel V. Lalin	Mrs. S. H. Trumbull, s. r.
4 F. W. Perley	LONGHAM PARK,	Mrs. C. H. Coffin,
6 Alice O'Donnell	off 240 Dodge to Wenham line	s. r.
Richard Ambrose, rear	LOTHROP,	59 U. G. Haskell, lawyer
	from opp. 107 Water to end of Cross	— Washington st. crs.
Left Right	Left Right	70 R. D. Stanley
3 Harry F. Dalley	3 Harry F. Dalley	72 Melville Woodbury
Mrs. E. Rainier	Mrs. E. Rainier	73 Albert C. Lunt
		— Thorndike st. ends
		74 Horace P. Lambert
		The Fairfax
		78 L. L. Woodberry
		— Abbott st. crosses
		81 Jasper R. Pope
		Mrs. Mary Dowd
		80 F. S. Smith
		83 Mrs. M. C. Merrill,
		s. r.
		— Atlantic ave. ends
		87 Misses Clarke, s. r.
		89 Benjamin D. Webber
		— Ocean st. crosses
		91 Vacant, s. r.
		— Ives st. ends

F. F. STOWE, Carpenter and Builder

17 **WHITNEY AVENUE,**
BEVERLY
Telephone Conn.

BEN PARENT Stone Mason and Contractor 22 Washington St., - Beverly.

618

STREETS AND HOUSEHOLDERS OF BEVERLY

LOTHROP ST.—Cont'd

Left Right
 — Dane st. crosses
 126 Jos. W. Lee
 — Dane St. Boat Club
 — Dane st. Bath Hse.
 — Bay st. ends
 — The Oceanside
 A. S. Clark, ice
 cream, etc.
 — Willow st. ends
 132 G. W. Woodbury,
 2d
 134 P. Vigers
 Alex Begg
 138 W. Fielder, shoe
 repairer
 Percy C. Smith
 S. D. Standley
 140 137 John K. Fielder
 I. T. Cummings
 142 James Quinn
 144 B. Huntoon, groc.
 141 Chas. W. Forbes
 Louis L. Wiggin
 — Hale st. crosses
 — Hale st. cemetery
 145 Kingsbury Porter
 E. N. Clary
 147 W. P. Legro
 149 Charles F. Clark
 Elmer B. Smith
 A. S. Clark & Co.,
 motor boats
 151 C. G. Knudson
 Mrs. A. Knudson,
 laundry
 153 William A. Reid
 155 Mrs. R. P. Howe
 159 N. B. Goldsmith
 161 John W. Stone
 165 George A. Riley
 W. J. Hemenway
 167 W. E. MacDonald
 169 Fred G. Sargent
 171 George A. Stanton
 — Bisson st. crosses
 173 Ralph A. Crosby,
 mason
 175 E. F. West
 177 W. J. Tindley
 181 C. A. Larcom
 183 A. C. Moorhouse
 — East st. begins
 185 A. R. McCurdy
 187 J. F. Cronin
 189 R. E. Henderson
 R. E. Henderson &
 Co., foresters
 186 Issachar Foster
 188 Charles M. Hazen
 193 Vacant
 195 C. H. Scott
 192 A. Gray
 — Corning st. crosses
 — Private way
 — Private way

LOVETT,

from 14 Bartlett to 69 Hale
 Left Right
 3 Private stable
 6 Vacant
 6½ R. W. Porter
 8 Vacant
 8½ Vacant
 5 H. Barkan
 J. W. Tibbetts
 7 Vacant

9 Fred W. Porter
 Percy H. Morgan
 May st. ends
 12 13 Mrs. B. L. DeMings
 Old Ladies' Home
 15 Appleton block
 C. W. McNutt
 Percy G. Tibbetts
 Charles G. Spear
 Mrs. M. A. Cahill
 B. B. Gangloff
 Mrs. N. F. Weeks,
 r.
 A. W. Rogers, r.
 17 Chas. R. Taylor
 James A. Rowe
 Edward E. Foster
 19 Alvah Woodbury
 Michael J. Lynch
 Lovett ct. begins
 — 21 D. H. Guinivan, flo-
 rist
 23 D. H. Guinivan
 23½ J. H. Burnham
 George F. Irving
 18 William H. Ropes
 25 Clinton L. Perry
 27 Mrs. S. F. South-
 wick
 Louis S. Smith
 20 C. H. Sawyer, shoe
 trimmings
 31 John W. Pickett
 Mrs. E. E. Tucker
 35 Same as 27 Central
 — Central st. crosses
 George C. Stickney
 30 F. W. Chapman
 36 F. H. Cameron
 41 Mrs. M. J. Eldredge
 G. P. Brown & Co.,
 art dealers
 38 43 Chas. P. LeFavour
 — Washington st. crs.
 51 Lawrence A. Ford
 H. J. Cooper
 53 O. H. Woodbury
 Vacant
 52 Mrs. Mary Trask
 54 Miss J. A. Cole
 57 H. H. Eaton
 — Thorndike st. crs.
 61 M. E. Davenport
 62 Jos. T. Haskell
 63 Charles F. Davis
 65 Fred H. Perry
 — Abbott st. crosses
 69 Same as 42 Abbott
 A. W. Meyer
 70 R. H. Lawson
 — Atlantic ave. crs.
 75 Mrs. Abbie R. Lee
 A. L. Crosby
 77 Andrew S. Edwards
 Mrs. E. W. Jones
 78 — Ocean st. crosses
 81 A. Frank Patch
 83 R. Robertson
 — Ives st. begins
 — Dane st. crosses
 99 Walter H. Hill
 P. C. Holden
 Vacant
 100 E. W. Trask
 — Bay st. begins
 Charles G. Pickett
 102 H. M. Loomer
 105 Mrs. E. A. Sweet-
 man
 107 Ezra F. Allen

109 Herndon Bros., for-
 esters
 Chas. W. Raymond
 — Willow st. begins

LOVETT COURT,

from 16 Lovett to 14 Cen-
 tral Court

Left Right

2 Charles S. Sargent
 1 John R. E. Ferrin
 P. F. McGovern

LOWELL,

from opp. 145 Essex to
 Odell ave.

Left Right

— Vacant
 — C. H. Lunt
 — J. A. Larrabee

LYMAN,

from 435a Cabot

Left Right

4 S. H. Hawkins, va-
 riety
 5 S. H. Hawkins
 7 Thomas W. Howe
 Mrs. M. McCraven
 8 A. W. Fielder
 11 L. K. McRae
 11a E. C. Fuller
 15 M. E. Greaney
 M. F. Buckley
 18 Henry T. Browne
 19 John Hearn
 20 H. C. Childs
 21 T. F. Young
 23 E. L. Anderson
 24 Vacant
 25 Wm. Duane
 26 H. Abson
 28 E. M. Gillies
 27 B. A. Leavitt
 32 A. J. Durocher
 34 P. E. Seaver

McKAY,

from 91 Elliott to Balch

Left Right

— Glidden st. ends
 — Blake st. begins
 — Sturtevant st. be-
 gins
 78 William H. Titus
 — Matthies st. begins
 82 L. F. Patterson
 84 Chester E. Rogers
 86 Thomas Lund
 88 Albert Loring
 90 W. Fred Keyes
 92 William H. Jones
 94 D. L. Luce
 96 W. C. Baxter
 98 Edwin N. Preble
 100 W. F. Plummer
 — Goodyear st. begins
 — Winslow schoolh'se

McKINLEY AVENUE,

from 11 Odell ave. to Clif-
 ford ave.

Left Right

4 Mrs. E. A. Wilson
 Fred A. Wallis
 6 D. B. Moorehouse

GEORGE TODD Watchmaker & Optician, 231 Cabot Street,
 Formerly Inspector of Escapements at Waltham Factory
 Beverly, Mass.

Automobile Garage J. ELMER WOOD

190-200 Rantoul

STREETS AND HOUSEHOLDERS OF BEVERLY

619

McKINLEY AVE.—Cont'd,

Left Right

- 8 Wallace J. Fitts
- 10 W. Gardner
- 12 Vacant
- 14 Mrs. E. J. Adams
- Miss A. Chase
- 16 J. Harry Mellon
- 19 H. L. Goodwin
- 20 A. R. Shannon
- 21 John B. Goddu
- 22 Daniel A. Toomey
- 23 T. E. Ritchie
- 24 R. V. Pedrick
- 25 George F. Parker
- 26 Albert E. Hudson
- 27 William R. Hamilton
- 29 Vacant

McKINLEY PARK,

Part of Brimble ave. near Dodge

MADISON AVENUE,

from 60 Essex to 17 Prospect

Left Right

- 3 Vacant
- 5 A. P. Choate
- E. J. Ayers
- E. Choate, paper hanger
- 6 Albert Moses
- 9 Walter R. Thomas
- 11 Fred A. Kenney
- Isaiah S. Kenney
- 13 E. S. Purinton
- Charles T. Young
- 15 H. F. Murray
- 17 L. B. Ham
- 18 Johnson Smith
- 20 John J. Maguire
- 19 J. W. Blackmar
- 21 G. P. Gutterson
- 23 A. P. Butterworth

MAGNOLIA,

from 153 Essex to Odell ave.

Left Right

- Chas. A. Fritz
- Vacant

MAPLE AVENUE,

from 121 Water to the sea

Left Right

- 3 John H. Clafin
- 7 N. E. Oil Co.
- 9 H. B. Churchill
- Jubilee Yacht Club
- Gulf Refining Co.

MARSH AVENUE,

(Bates Park)

Left Right

- 2 Dickinson Club
- 3 Century Club
- 4 E. Lundergan, s. r.
- 5 Vacant, s. r.
- 6 Elm Club
- 7 Charles Page

- 9 A. Winslow, s. r.
- 10 C. Fosblaum
- 12 U & I Club
- 11 William S. O'Neil
- 13 H. Smith
- 14 Up To Date Club
- 15 J. J. Heaphy, s. r.
- 17 Vacant
- 19 Vacant, s. r.
- 21 C. A. Blake
- 22 Thos. Fallon, s. r.
- 23 Samuel G. Ahlberg
- 25 V. Peterson
- 27 Vacant, s. r.
- Park View ave. begins

MARSHALL COURT,

from 9 Webber ave. to Bass River

Left Right

- 3 Wm. H. Arlington
- 4 James E. Chipman

MASON,

from 425 Cabot

Left Right

- 4 P. Wade
- 6 A. Whitehead
- 3 G. Birch
- 5 W. S. Nutting
- 7 F. O. Erickson
- Alfred Norman
- 8 John W. Buckley
- 9 A. Landan
- 10 J. McClellan
- 11 H. Sargeson
- F. Weinstein
- 12 M. E. Wilkinson
- 14 Mrs. M. Duplessis
- 13 Wm. Lochhead
- J. F. Coughlin
- 16 F. W. Holt
- 18 Jos. H. Walker
- 15 A. J. Fisher
- 17 F. Gadbois
- Carl Lorsman
- A. Palm
- 19 L. A. Foss
- 21 Olaf M. Olson
- 23 Vacant
- 22 Frank Carter
- 24 B. Starratt
- 25 John Cass
- 27 G. N. Livingstone
- E. A. Whitney
- 29 Walter Mills
- H. H. Schade
- 31 Thos. J. Stewart
- F. E. Rackliff
- 33 Axel Carlson
- N. C. Hainsworth
- 35 Wm. I. Clark
- J. T. Lancaster

MATTHIES,

from 78 McKay byd. Sturtevant to Pearson

Left Right

- — Glidden st. crosses
- 12 Jos. T. Buckley
- 14 K. E. Bradley
- 16 G. Julian

MAY,

from 85 Cabot to opp. 9 Lovett

Left Right

- 2 Storage
- 4 Storage
- 7 Private stable
- 8 R. B. Hanson
- 10 Geo. L. Ward
- 12 Henry Banks
- W. Malonson
- 12½ John J. Meade
- 14 William A. Reed
- A. R. Williams
- 11 Mrs. A. L. Foster
- 16 Lewis B. Johns
- John H. Corbett
- Central ct. ends
- 17 John B. Cressy
- Abram C. Varney
- 18 B. S. Deschamps, mason

MECHANIC,

from 19 West Dane to 20 Elliott

Left Right

- 4 Chas H. Campbell
- 5 A. Benson
- 6 George H. Goudey
- Jas. Lambert, rear
- 7 R. A. Newhall
- 9 J. W. Morpew
- 14 Chas. M. Goodwin
- Roundy st. crosses
- Galloupe ave. ends
- 24 J. T. Denault
- 26 L. Sholds
- 24 D. L. Buckley
- 28 H. Boghi
- 30 J. Hanlon
- 32 F. E. Saucier

MIDDLE,

from 56 Bisson to East

MILL,

from 26 Beckford to B. & M. R. R.

Left Right

- 5 Hotel Beverly
- — B. & M. R. R. bridge

MILTON,

from 164 Cabot to 16 Broadway

Left Right

- 2 G. W. Bryant
- 6 James H. Kendall
- Chas. E. Woodman

MONROE,

from 7 Prospect to opp. 53 Essex

Left Right

- 4 Mrs. C. Merchant
- Geo. Angers
- Jas. H. Pothier
- 3 Fred L. Mitchell
- 5 H. Haynes
- V. O'Hanley

F. F. STOWE

CONTRACTOR, CARPENTER AND BUILDER
Special Attention Given to Jobbing. Telephone Connection.
Office and Residence, 17 Whitney Avenue.

CONCRETING BEN PARENT

22 Washington St., BEVERLY.

620

STREETS AND HOUSEHOLDERS OF BEVERLY

MONROE ST.—Cont'd.

Left Right
 6 Mario Gurini
 8 W. W. Dow
 Mrs. M. MacInnis
 7 Mrs. Jennie Fox
 E. P. Horner
 Mrs. J. A. Mason
 Mrs. A. L. Moore-
 house
 9 John Burke
 11 Vacant
 Vacant, rear
 13 Vacant
 14 A. Comeau
 F. Plotinsky

MONTERRAT ROAD,
 from Colon opp. Montser-
 rat R. R. Station

Left Right
 — Mrs. H. W. Pea-
 body

MONUMENT SQUARE,
 from 20 Abbott to 17 Hale

Left Right
 1 Mrs. H. E. Baker
 W. A. Cressy, 2d
 2 R. E. Larcom
 Mrs. F. M. Whid-
 den
 — Central Fire sta-
 tion

MONTERRAT PARK,
 Junc. Essex, Colon and
 Brimble ave.

MULBERRY,
 from 29 Federal to 14 West
 Dane

Left Right
 1 James F. Relly
 1a Geo. Smith
 R. A. Currier
 1½ C. W. Small
 — Mrs. J. McKenney
 — Pond st. crosses
 10 Mrs. M. M. Cook
 Chas. W. Knowles
 13 C. Victoria
 N. Primo
 14 W. H. Crosscup
 J. W. Taylor
 15 I. W. Grant
 Abram L. Crosby
 J. P. Delaney
 — Arthur st. crosses
 17 C. E. Raymond
 18 Levi Riggs
 19 O. M. Baker, paint-
 er
 20 Harry Howarth
 R. F. Herrick
 22 J. S. Thibedeau
 21 William H. Parker
 Henry S. Parker
 M. F. Enos
 — Judson st. crosses
 23 Charles E. Grush
 L. B. Marden
 28 Gilbert R. Crosby
 25 George A. Sands
 30 H. K. Warren

27 G. D. Thibau
 J. A. Peterson

MYRTLE,
 from 362 Cabot to 485 Ran-
 toul

Left Right
 5 W. H. Jones
 4 Vacant
 6 F. D. Egerton
 7 James McLean
 8 S. F. Woodbury
 Jacob Abbott
 9 W. E. Tait
 N. V. Foley
 D. Blydenburg
 12 Mrs. L. Taylor
 13 Joseph E. Perkins
 Mrs. M. J. Holden
 14 John H. Kelley
 15 W. A. Smith
 17 Wm. M. Spear
 F. J. Hart
 18 W. H. Hinchliffe
 22 Edmund G. Friend
 24 George L. Friend

NEPTUNE,
 from 197 Hale to Ober

Left Right
 7 J. C. Tuttle
 11 A. A. Greenlaw
 13 F. B. Whitehouse
 15 M. J. Sullivan
 17 William H. Monroe
 Geo. P. Post, s. r.
 — S. P. Mandell, s. r.
 — C. N. Wallace, s. r.
 — Mrs. L. Z. Leiter,
 s. r.
 — Bay View ave. be-
 gins
 — E. Corning st. ends
 — A. B. Clafin, s. r.

NETHERTON AVENUE,
 from Sunny Crest ave.
 easterly

Left Right
 — Vacant
 — Jos. F. Pyne
 — H. M. Swensen
 — Frank Grimes
 — Charles C. Scher

NEWBURY,
 from 121 Essex to Liberty

Left Right
 — C. W. Davis
 — Pearl st. ends
 — Daniel E. Hall
 — A. G. Campion
 — C. G. Rogers, car-
 penter

NORTH PLACE,
 from Hale n. Manchester
 line to Black Swamp

Left Right
 — Vacant
 — Matthew Smith
 — Mrs. J. H. Osborn

OAK,
 from West n. B. F. station
 to Beach n. Hale

Left Right
 2 F. X. Gaudreau,
 hairdresser
 4 Mrs. A. Knowlton
 John W. Morgan
 6 J. C. Stanwood
 R. Robertson Co.,
 plumbers
 — Bev Farms station
 Vine st. begins
 M. T. Murphy, har-
 ness maker
 Smith's express
 Duncan T. Smith
 E. L. Knowlton
 Charles H. Day
 14 Thos. D. Connolly
 20 Connolly Bros., con-
 tractors
 — J. B. Dow & Co.,
 coal
 24 Vacant store
 — Grove st. begins
 James J. Nugent,
 stable
 — Allan Curtis, s. r.

OBER,
 from n. 95 Hale to the sea

Left Right
 3 Israel M. Elliott
 4 A. A. Rae
 4 J. C. Goodwin
 Wm. Skeffington
 6 John H. Harris
 off H. O. Woodbury, s.
 r.
 7 L. Leviscur, s. r.
 9 Thos. P. Boden
 Isaac F. Patch
 11 Wm. W. Woodberry
 13 Alonzo L. Goodhue
 Mrs. E. O. Abbott
 off Norman F. Gree-
 ley, s. r.
 13 Mrs. Judith Patch
 26 Miss H. M. Magee
 27 off 29 A. Koshland, s. r.
 30 J. W. Philbrick, flo-
 rist
 32 U. S. G. Sanborn
 James S. Brown
 34 Edward T. Morse
 Leroy W. Waitt
 off 35 A. C. Ratscheskey,
 s. r.
 36 J. P. Murphy
 — Woodberry st. crs.
 38 Charles H. Wallis
 Alexander Hart
 40 Vacant, s. r.
 48 Mrs. S. S. Foster
 Miss H. L. Foster
 52 W. J. Selby, s. r.
 53 Mrs. F. H. Pea-
 body, s. r.
 — Burgess Point
 off Wm. H. Brown, s.
 r.
 55 William H. Taft, s.
 r.
 — Mrs. R. D. Evans
 58 T. P. Beal, s. r.
 — Neptune st. ends
 — N. W. Rice, s. r.
 — W. D. Sohler, s. r.

GEORGE TODD Watchmaker & Optician, 231 Cabot Street, Beverly, Mass
 6 Years Head Watchmaker at College House, Cambridge

Gasolene or Steam Automobile Repairs

J. ELMER WOOD, 190-200 RANTOUL

STREETS AND HOUSEHOLDERS OF BEVERLY

621

OCEAN,	ORCHARD,	
from 25 Hale to the sea	from 94 Hale to 75 Bisson	61 D. Deganio
Left Right	Left Right	Rocco Pierre
7 Samuel Gamble	2 T. J. Donnelly	A. Devincewzis
Edwin Milner	W. L. Boden	Mrs. A. Pizze
9 Mrs. E. C. Symonds	3 Wm. H. Smith	67 N. Zelinsky, junk
Chas. H. Symonds	4 Vacant	A. Goldberg
11 G. A. Mowett	6 A. C. Courchaine	70 A. Dodge & Son,
13 George T. May	8 Joseph Goodwin	Corp., grain
Fred W. May	5 M. H. Donovan	71 A. Lederman, junk
15 Vacant	7 Franklin A. Morse	J. Adell
17 Simeon Allen	A. S. Gray	75 J. S. Baker, machin-
19 Private stable		1st
21 Charles A. Packer		81 Vacant
John Dunn		— Federal st. crosses
— Lovett st. crosses		— Riverside st. crs.
23 C. H. Thibedeau		89 S. M. Hill & Co.,
D. G. Munroe		stables
25 Patrick McNamara		90 B. Albert
Alex. McNider, r.		90½ W. Starr
Geo. N. Whitman		Jacob Dolan
30 Lewis B. Gatcomb		94 B. Albert, junk
Mrs. C. Brown		96 Dirigo Creamery
C. E. Hawkes		Co.
32 Fred T. Nelson		98 Dirigo Creamery
Arthur E. Saunders		Co.
31 N. H. Munson		100 Dirigo Creamery
L. B. Fiske		115 A. Terrio, black-
33 Mrs. E. Jackson		smith
W. J. Berry		— W. Dane st. ends
37 James T. Guinivan		S. R. Dexter, car-
E. T. McGourty		penter
Mrs. A. M. Burn-		128 James G. Steen
ham		135 J. F. Carter Co.,
— Lothrop st. crosses		oiled clothing
		mnfr.
		136 J. Furi
		— Creek st. crosses
		139 Itallans
		S. Medugno, vari-
		ety
		140 Thomas DeReno
		142 G. Simioni
		J. Butera
		S. Jose
		141 T. Gentlee
		Peter Molla
		vacant
		143 T. Gosselin
		146 L. Pescie
		A. di Rubio
		145 F. Lotrelle
		J. Silva
		148 City stables
		— Roundy st. crosses
		152 Mrs. H. J. Went-
		worth
		154 Davico Vincenzo
		C. Carlielli
		149 D. C. McKinnon
		D. A. Bourbeau
		L. Goldberg
		151 C. Connolly
		M. McKinnon
		153 J. W. Finn
		T. E. McCarthy
		Edward Ryan
		155 John A. Ryan
		S. Morin
		Jos. Rubenstein
		156½ Fred Sehehnin
		158 Jos. Sussman
		M. Goldberg
		160 Mrs. J. Burns
		Jacob Rubenstein
		S. Goldberg
		D. Finnegan
		162 E. J. Swanson
		A. McCall
		J. Connolly
		162½ E. E. Abbott, shoe
		repairer

F. F. STOWE CONTRACTOR, CARPENTER and BUILDER
 Telephone Connection Office and Residence, 17 Whitney Ave.

BRICK AND STONE WORK **Ben Parent** 22 Washington Street
BEVERLY

622

STREETS AND HOUSEHOLDERS OF BEVERLY

PARK VIEW AVENUE,
Bates Park from Marsh
avenue to river

Left Right
— Pine Tree Club
— Tomoka Club
— Salem Young Men's
Club
— Pea. Athletic Club

PEABODY AVENUE,
from opp. 81 Essex to Ba-
ker ave. n. Clark ave.

Left Right
3 Geo. H. Vose
5 E. A. Edwards
— Sargent ave. ends
Larcom ave. ends
25 Merton E. Ellis

PEARL,
from 27 Corning to New-
bury

Left Right
4 Mrs. S. E. Perrigo
— Gardner st. crosses
— Geo. F. Lovett
— Joseph A. Standley
7 Vacant

PHILLIPS AVENUE,
from Cabot near Trask to
Wenham Lake (private)

Left Right
— Private cottage
Chas. E. Meade
— Mrs. A. T. Phillips,
s. r.

PHILLIPS COURT,
from 7 Pleasant to 21
Pleasant

Left Right
1 F. L. Brownell
3 A. E. Brown
M. Birstine
5 J. H. Williams
7 Jacob Weincroft
9 E. Spiller
D. Melnick
11 Wm. Kaplin
13 J. W. Patten

PICKETT,
from 365 Cabot to Baker
ave. opp. Peabody ave.

Left Right
3 Wm. H. Cook
8 Ernest Wright
8½ Mrs. E. C. Haskell
— Odell ave. begins
5 A. C. Spencer
7 E. H. Gould
9 H. E. Seifert
— Prospect school
11 Irving W. Allen
13 E. L. Farrin
N. B. Clark
15 L. Belknap
18 Geo. E. Bannock
17 E. E. Herrick

19 Mrs. A. A. Glidden
20 E. W. Dearborn
21 S. L. Abbott
F. W. Tyler
23 J. E. Herrick
22 Misses Raymond
24 Michael J. Regan
F. P. Balch
25 J. W. Smith
26 Geo. W. Gates
28 Vacant
— Clifford ave. begins
32 Walter S. Ball
32a E. W. Cooley

PICKETT'S COURT,
from 730 Hale n. West.

Left Right
6 John Ryan
George Metcalfe
5 Jeremiah Murphy
J. J. Harrington
11 James Barry
J. J. Hickey

PIERCE AVENUE,
from opp. 7 Charnock to 9
Harrison ave.

Left Right
4 P. E. Cairns
6 Vincent Nelson
8 I. C. Buckminster
10 E. J. Killcoyne
11 Edw. W. Rogers
13 J. E. Sullivan
13½ Hugh Moffett
16 Wm. A. Lee
15 N. M. Hartshorn
15½ H. M. Torrey
17 Ralph D. Bridges
17½ John A. Hill
19 Archie B. Kane
19½ John V. Kirby
21 H. H. Marston
21½ Mrs. Kate Foster
20 E. I. French
23 W. F. Parsons, op-
tician
24 Samuel R. Dexter
25 Charles Clark
26 R. C. Simmons
27 John Hanners
28 Frank E. Alger
29 N. Zelinsky
30 Chas. W. Moses
31 Willard O. Wylie
32 Mrs. D. A. Tibbetts
34 V. E. Cleveland

PIERSON,
from Goodyear to Blake

Left Right
36 Thos. F. Hansbury
39 Azro H. Howard
38 Edgar H. Bates
41 Theron H. A. Holt
Sturtevant st. ends
— 45 Ora M. Merrill
47 Chas. Perry
49 W. F. Wheeler
55 Dorothy McKinnon,
lodgers

PINE RIDGE AVENUE,
from Hale n. Pride's cross-
ing to Pride's Hill

PLEASANT,
from 78 Cabot to River

Left Right
6 Willie F. Jones,
teaming
7 Frank S. Raymond
M. W. Kendall
— Phillips ct. begins
8 A. W. Parsons
10 W. H. Davis
John J. Murphy
11 E. G. McManus
12 Mrs. M. A. Murphy
Mrs. H. McAuley
11½ H. A. McKie
14 Chas. Prescott
15 Mrs. E. Hersey
Timothy Hennessey
16 W. A. Larrabee
17 Geo. Wilkinson
— Phillips ct. ends
18 Mrs. J. M. Stene
20 John J. Heaphy
22 N. J. McIntyre
Chas. E. Bakeman
21 Mrs. H. J. Taylor
T. F. Hassey
24 W. P. Burdning
23 H. M. Knowlton
F. R. Harriman
Webster K. Bray
J. F. Burke
26 Mrs. G. M. Adams
28 Vacant
27 Ernest F. Lufkin
G. H. Connors
31 J. W. Quiner
Herbert H. Bray
32 J. S. Kenney
34 Mrs. Louise Angers
37 N. H. Foster
— Hardy st. begins
40 A. A. Copp
Arthur W. Copp
41 Mrs. A. Merchant
C. Olsen
42 Stable
44 Wm. J. Sullivan
46 C. D. Gordon
C. E. Trafton
48 Vacant
— Rantoul st. crosses
56 Wm. Spencer, cafe
55 Same as 1 Park
58 J. F. Desmond
J. F. Desmond, sta-
ble, rear
58½ Mrs. M. A. Foley
L. C. Temple, ex-
press
60 A. W. Copp & Co.,
box mnfrs.
J. J. Harrigan,
coal & wood, rear
55 Bray & Stanley,
61 shoe mnfrs.
— Park st. begins
— B. & M. R. R.
bridge

POND,
from 276 Cabot to 289 Ran-
toul

Left Right
1 Marston & Sturte-
3 vant, groceries &
5 provisions
4 Private stable
6 W. F. Dodge

GEORGE TODD, - Watchmaker & Optician, - 231 Cabot Street, Beverly, Mass.
 **The Most Modern Instruments for Testing the EYE**

Automobile Storage J. ELMER WOOD 190-200 Rantoul

STREETS AND HOUSEHOLDERS OF BEVERLY

623

POND ST.—Cont'd.

Left Right
6 John Cosio
S. Cheverie, painter, rear
8 G. D. Weston
7 C. H. Elliott, coal
James Van Dine, r.
Mrs. R. E. Atkins, rear
9 Edw. Hamilton
P. Burgman
10 Vacant
11 Edward P. Allen
David Nicoll
Chapman st. ends
— C. H. Elliott
17 M. T. Slater
A. M. Goldsmith
21 Benj. W. Ward
23 Mrs. H. Robertson
25 E. H. Cooper
H. J. Currier
24 S. T. Thacher
M. D. Nichols
27 J. Edward Griffiths
G. O. Garvin
29 John W. Heenan
Fred Weir
Ora B. Currier
28 Wm. L. Durant
F. B. Waite
— — Mulberry st. crs.
P. J. Linnahan
Geo. F. Goldthwait
32 F. T. Dutra
W. W. Caldwell
34 Benj. P. Larcom
E. K. Copeland
33 Mrs. A. L. Story
Mrs. M. F. Symonds
36 Daniel Trow
E. C. Moore
C. C. Caldwell
35 J. C. Fowler, mason, rear
37 Fred A. Wales
Frank E. Berry
38 S. A. Finch
Robert Barker
39 David W. Duncan
O. C. Dunbar
40 Mrs. Agnes Nelson
Thomas Egan
41 A. C. Standley
E. A. McCormisky
H. A. Pomroy
42 Hannah J. Keane
R. A. Vroom
— — Chase st. crosses
43 Mrs. L. A. Poole
43½ Mrs. L. A. Poole,
bread, etc.
46 P. A. Clain
45 M. J. Lane
48 W. A. Jesseman
Herbert Brahm
H. S. Starr
M. B. Clain
P. R. Whittemore
50 F. A. Ingersoll,
plumber
PORTER,
from 15 Congress to Web-
ber ave.
Left Right
2 Wesley A. Goodwin
J. S. Moriarty

— Cliff st. begins
5 Mrs. C. P. Ordway
7 F. Criscenzo
8 Itallans
10 M. Bartolo, variety
S. Erickson
— — Linden ave. crosses
20 Frank O. Brown
22 Geo. W. Blake
— Pleasant View sch.
25 David Coleman
John F. Couhig
27 S. E. Rollins
— School st. ends
PRATT,
from 81 Essex to Locust
ave.
Left Right
— James st. begins
— Butman st. exten-
sion crosses
PRESTON PLACE,
from Hart n. Wenham line
to Manchester line
Left Right
— Adoniram Pierce
— F. McQuillan
— Lewis Shaw, s. r.
— Addison Davis, ice
— Horse Hill lane be-
gins
— A. P. Thissell
PRIDE'S HILL ROAD,
from Greenwood ave. to
Hale
Left Right
— H. P. McKean, s. r.
PRINCE,
from Hale opp. Mrs. T. E.
Proctor's to the sea
Left Right
2 Rose L. Dexter
3 Elmer E. Davis
18 John Shea
— Wm. H. Nixon
— Mrs. M. Silsbee, s.
r.
— Vacant
— Fannie P. Mason, s.
r.
— David Hall
A. Laban
— G. S. Mandell, s. r.
— W. A. Slater, s. r.
— J. P. Franks, s. r.
— Guy Norman, s. r.
PROSPECT,
from 16 Charnock to 17
Harrison ave.
Left Right
4 John F. Maloney
4½ M. Frank Keeley
3 Private Stable
5 Patrick McSwiney,
stone mason
6 John W. Semple
7 Mrs. G. J. White
8 John Donlan

8 A. B. Edwards
— Monroe st. begins
10 F. W. Grush
11 John A. Bartlett
Chas. A. Barker
Chas. S. Lamkin
13 Mrs. C. L. Nelson
Wm. H. Morse
13½ Mrs. L. L. Wood
14 Vacant
15 James Cleveland
M. E. Lowell
18 Wm. A. Smith
20 Wm. J. Dodge
— Madison ave. ends
22 Fred N. Dodge
26 Chas. S. Dennis
27 Mrs. F. M. Wood-
bury
29 A. B. Cheney
Ansel J. Cheney
Otis L. Lunn
31 A. B. Johnson
31a E. K. Banks
32 A. R. McCurdy, jr.
Geo. E. Knowles
33 Crosby & Cann,
masons
PUTNAM AVENUE,
(Bates Park)
from Marsh ave. to West-
ern ave.
Left Right
— A. Couture, s. r.
— Saccarrappa Club,
s. r.
— Mystic Club
— J. P. Barry, s. r.
— Vacant, s. r.
— Wm. Shinnick, s. r.
— J. F. Dineen, s. r.
— Oxford Club
— A. H. Caverly
— G. E. Wylie
— Joseph Hall
— Vacant
— Geo. Richardson, s.
r.
QUINCY PARK,
from 27 Lothrop to the sea
Left Right
1 J. T. Calhoun
2 Guy C. Richards
3 Edwin E. Durand
4 Thos. Woodbury
5 H. Merritt Wallis
6 Ernest F. Bell
7 A. M. Bruce
O. L. Bowman
9 Vacant
10 F. A. Foster
11 J. C. Kenney
RAILROAD AVENUE,
from 116 Cabot to B. & M.
R. R.
Left Right
3 Commercial blk.
4 Laster's hall
7 Vacant
9
11
15 Mrs. M. E. Tenney
E. C. Cooper, shoe
repairer

**SPECIAL ATTENTION GIVEN TO JOBBING
F. F. STOWE, Carpenter and Builder, 17 Whitney Ave. Telephone**

Stone Work and Concreting

BEN PARENT
22 WASHINGTON STREET
BEVERLY

624

STREETS AND HOUSEHOLDERS OF BEVERLY

RAILROAD AVE.—Cont'd.					
Left Right		16	C. G. Hedberg	136	Vacant
16	Private stable	18	T. J. O'Donnell	131	Harper Garage Co., autos
18	J. V. Porter	13	Storage	133	Oxford Club
20	J. V. Porter & Co., painters	20	Mrs. B. A. Harrigan	137	Vacant store
			R. F. Wittenhagen	139	Sam Wah, laundry
19	Fred G. Lefavour	22	T. F. Hartigan		Graham & Greenlaw, painters, r.
	Jabez K. Davenport	24	E. E. Morrill	141	A. Courolazie, shoe repairer
	— Elm st. begins	26	E. J. Donovan		Isaac A. Pierce
22	E. F. Sullivan		Ernest Ranier	142	Thomas F. Linehan, variety
	A. F. Sullivan, garage, rear	29	Roland W. Carter	143	Vacant store
24	E. F. Sullivan, pianos		Wm. Callely	145	G. Izzo, hairdresser
26	L. V. York	—	J. F. Hassett	147	W. F. Plummer Drug Co.
28	G. Capotorti	34	Hose 2 House	144	Park Hotel
	Mrs. S. McVarish	36	— School st. crosses	146	
25	Chas. A. Hurd	38	Mrs. M. A. Sullivan	—	— Railroad ave. crs.
30	Chas. H. Brine	40	Wm. J. Brown	151	J. F. Kilham, bicycles
30a	T. Gorman	40	Mrs. C. Crowley	—	— Odell Park
29	Vacant	38	L. Gershaw, variety store	—	— Broadway crosses
32	The Highland	40	Mrs. Mary Brown	174	H. P. Shepard, variety
36		50	Alexander Lantz	176	Vacant
			J. Mack, florist	177	J. E. Wood, bicycles
37	Frank Bradstreet	58	John Mack, rear	192	E. Guppy
	Dr. N. M. MacLeod	—	— Edwards st. ends	194	Mrs. M. A. Crowe
	Highland ave. ends		Woodbury Shoe Co., shoe mnfrs.	196	J. E. Wood, autos
38	Meth. Epis. church		Blake Allen Co., shoe mnfrs.	198	Vacant
40	Rev. A. F. Reimer	—	— Fayette st. ends	199	Abbie O'Brien, lodgers
42	Mrs. A. M. Walker	91	Allen Show Print	200	E. Terry, restaurant
43	Mrs. Katrina Flint	97	Star Family Laundry	—	— Wallis st. crosses
	W. S. Flint, ins.		F. W. Stuart & Co., last mnfrs.	202	Bev. Printing Co.
45	Frank A. Dennis		C. P. Lefavour Shoe Co.	208	L. Pofcher, tailor
45½	J. H. Dennis		Criterion Shoe Co.	210	R. M. Day, restaurant
47	Mrs. Eliz. F. Huse, boarding house		Bev. Heel Co., r.	212	Vacant
	Miss M. E. Batchelder		F. L. Harmon, machinist, rear	214	A. Carbone, fruit
48	B. W. Fellows	88	D. Tahany	—	— Bow st. crosses
	J. C. Stevens		C. H. Johnson	218	E. C. Sawyer, carriage mnfr. and auto repairs
—	Hardy st. ends	90	C. Bryer	226	Ira A. Smith, machinist
49	Mrs. C. M. Titcomb		O. F. Swift, boarding house	223	Vacant
	J. F. Cole		O. F. Swift	225	Vacant
52	Nugent Bros., shoe mnfrs.	99	Engine Room Association Factories	227	Peter Gillis
54	J. H. Clafin, plumber	92	Vacant	229	Geo. D. Batchelder, jr., mason
58	Vacant	101	J. W. Carter Shoe Co., shoe mnfrs.	230	J. H. Williams
60			J. A. Marsters & Co., shoe mnfrs., r.	236	John McGowan
62	The Bailey	105	Millett, Woodbury & Co., shoe mnfrs.		Carolina Morse
64			F. A. Seavey & Co., shoe mnfrs.	238	H. Barron
66	Dreamland	118	G. Izzo	239	Jos. Pittapas
68	C. S. Knapp & Co., plumbers	120	A. Consolazio	—	— Cann & Hurlburt, carpenters
—	— Rantoul st. crosses	122	G. Izzo, hairdresser	—	— Home st. ends
—	— Odell Park	124	M. Pisani, fruit	240	Vacant shop
76	Hotel Trafton		J. Crowell	242	John Wells
80			E. Lawrence		A. C. Jacques
—	— Park st. crosses		J. F. Desmond & Co., undertakers	244	O. Walstrom
			C. J. Cronin	246	Edwin Banks
			F. Troisi, hairdresser		E. N. Todd, grocer
			125 Vacant store		M. Shea
			— Pleasant st. crs.	245	Otis Manuel
			127 Oriental Lunch		G. Alberghini
			129 Beverly Loan Co.	250	B. Keperstein
			Wm. L. Wood, real estate		N. Goldberg
			129½ Jewish Synagogue		Italians
			P. W. O'Brien	251	L. Axebrod
					L. Master
					W. Rosenthal
					F. C. Foley
					F. di Palmer

GEORGE TODD Watchmaker & Optician, 231 Cabot Street, Beverly, Mass.
Formerly Inspector of Escapements at Waltham Factory

Agent for Buick and Stanley Automobiles

J. ELMER WOOD, 190-200 Rantoul

STREETS AND HOUSEHOLDERS OF BEVERLY

625

RANTOUL ST.—Cont'd.

Left Right
 252 Italians
 P. Gatto
 256 C. S. Howard, shoe
 repairer
 261 C. F. Littlefield
 J. H. Chambers,
 plumber
 260 A. Sacco
 P. Revolto
 F. Cenedella
 G. Gatto
 262 L. Master, hair-
 dresser
 264 Italians
 266 A. Sacco, grocer
 — — **Federal st. crosses**
 276 Mrs. A. M. Tibbetts
 Wm. Segee
 — — **Riverside st. begins**
 277 P. Silverman, groc.
 279 Commercial Club
 281 Starr Bros., shoes
 282 D. C. Smith, team-
 ing
 Thos. F. Lindsey
 283 S. J. Cunningham,
 harness maker
 285 F. A. E. Hamilton,
 hardware, etc.
 287 Frank Martin
 Mrs. M. E. Camp-
 bell
 C. W. Markham
 289 Vacant store
 — **Pond st. ends**
 288 Warren O. Jones
 Thomas Grady
 293 F. E. Berry, apoth.
 292 John G. Nutter
 294 Terzakis Bros.,
 fruit
 296 H. F. Moore, grocer
 295 J. C. Fowler, mason
 Mrs. A. Tracey,
 dressmaker
 297 Mrs. B. Silverman
 298 N. B. Clark, varie-
 ty
 299 Sam Lee, laundry
 300 William F. Morrill
 302 G. W. McNutt,
 hairdresser
 301 G. E. Norbery
 L. Goldberg, shoe
 repairer
 306 L. Ehrlich, dry
 goods
 310 Crescent Club
 316 G. H. Allen, box
 mnfr.
 324 F. H. Crosby,
 painter
 326 W. H. McCormack,
 carriage painter
 307 Crosby Block
 L. Matisoff, tailor
 309 C. A. Whittemore
 Geo. R. Lee
 G. W. Ingraham
 S. F. Peterson
 Timothy E. Hurley
 N. D. Graves
 311 W. H. Griffin, boots
 and shoes
 313 Vacant store
 315 W. H. Herron
 H. Anderson
 J. P. Foss

315 G. F. Croasdale
 William E. Coffin
 C. Coult
 317 G. F. Goldthwait,
 furniture
 319 D. N. Griffin, cloth-
 ing
 321 Jos. O'Neill
 Samuel Kirkpatrick
 J. D. Munroe
 F. L. Stoothoof
 A. J. Garland
 G. W. Whittemore
 323 E. E. Dakin, groc.
 327 Bev. Storage Ware-
 329 house
 341 John Corliss
 J. F. Heenan
 Mrs. C. E. Bushey
 O. Nocito, hair-
 dresser
 330 330½ Flower Bros., fruit
 332 E. S. Dale
 E. B. Clain
 334 H. Barron, grocer
 338 Wm. E. Messenger
 H. Hirst
 340 Daniel Dooling
 342 Vacant store
 — — **West Dane st. crs.**
 344 A. Miller, shoe re-
 pairer
 346 Mary Morteson
 350 Lenox Cafe
 352 J. Bruneau, lodg-
 ings
 354 Vacant store
 361 John W. Cushing
 360 Jos. Michetti
 G. Pelorizi
 D. Massini
 369 John H. Butman
 B. A. Davis
 — **Creek st. begins**
 375 C. L. Gendron
 J. L. Therouin
 374 M. Pipolo, grocer
 381 O. B. Burnham,
 hay and grain
 380 J. L. Williams
 J. F. Sounia
 386 Mrs. C. H. Jewett
 389 S. Silver
 H. H. McCollock
 J. Baltimore
 390 Orrin B. Burnham
 Mrs. T. B. Bettin-
 son
 Wm. Gould
 393 D. O'Callaghan,
 grocer
 397 W. F. McNeill
 394 Vired Hover
 E. J. Hughes
 John Glidden
 — — **Roundy st. crs.**
 — — Hose House, No. 1
 398 P. Delaney
 Mrs. M. A. Murch
 400 J. J. Gorman
 R. Simpson
 406 Thos J. Gannon
 P. H. Ordway
 410 O. G. Sullivan
 412 N. P. Beals
 416 Calvin P. Smallie
 418 W. F. Smallie,
 groc. and prov.
 — Washington school
 420 S. A. Wormwood
 422 Vacant store

428 Edwin M. Duncan
 G. Mitchell
 — — **Elliott st. crosses**
 434 W. F. Plummer
 Drug Co.
 436 Elliott Chambers
 438 Geo. Lacomber,
 hairdresser
 437 W. H. Jones, varie-
 ty
 — **Chestnut st. ends**
 443 Charles T. Young,
 horseshoer
 Wightman & Crow-
 ell, wheelwrights
 445 L. K. McRae, har-
 ness maker
 447 Sing Lee, laundry
 W. Coombs, lock-
 smith
 449 Vacant
 451 H. W. Moore, car-
 riage painter
 453 Prospect Club
 C. H. Rollins, res-
 taurant
 469 Fred S. Jones
 Mrs. Annie C. Shaw
 — **Summer st. ends**
 473 William P. Friend
 477 Friend Bros., horse
 shoers
 478 J. Perley Stone
 Geo. A. Spear
 480 David A. Messer
 N. U. Annable
 G. H. Ingalls
 — **Myrtle st. ends**
 486 G. W. Taylor, milk
 485 Joseph W. Preston
 — **Lennox st. ends**
 488 A. J. Goodhue
 490 Joseph Brindle
 Stephen O. Cree
 491 F. A. E. Hamilton
 Mrs. E. F. Roberts
 494 H. P. Wilson
 497 Nicholas Gangloff
 498 A. S. Hurshmann
 — Pentecostal Ch. of
 the Nazarene
 501 E. J. Lord
 504 John Buckley
 A. Hanscom
 P. Anderson
 506 H. W. Clarke, gro-
 cer

RAYMOND AVENUE,
 from 92 Dodge to Berkeley
 ave.

Left Right
 — A. Andrews
 — J. W. Lewis
 — Vacant, rear
 5 Wm. G. Cavanagh
 — **Berkeley ave. ends**

RICH,
 from 8 Smith to near end
 Smith

Left Right
 — Wm. J. Delorey
 — C. H. Homan
 — John Fopiano
 — G. G. McIntire
 — H. S. Goodwin
 — L. B. Turner
 — M. Hyde

F. F. STOWE, Carpenter and Builder

**17 WHITNEY AVENUE,
 BEVERLY
 Telephone Conn.**

BEN PARENT Stone Mason and Contractor 22 Washington St., - Beverly.

626

STREETS AND HOUSEHOLDERS OF BEVERLY

RIVER,
from 21 School to Federal

Left Right

4 R. Mirando
6 Mrs. S. Stevens
9 David F. Lynch
8 W. H. Stevens
J. J. Harrigan,
wood yard
15 Italians
19 Michael Kelleher
A. Matson
R. A. Kelley
Henry Aho
George Hanscom
Webber ave. begins
— Michael P. Kirby
H. L. Butman
23 Angus McEachern
E. Post
J. O'Connor
25 A. John Selenger
Otto Tolvanen
— Beverly G. & E.
Co., pow'r station
— Pleasant st. ends
Beverly G. & E.
Co., gas works
— B. & M. R. R. sta-
tion
G. W. Armstrong,
news stand
58 Cameron Car Co.
62
68 J. F. Pope & Son's,
storage
— J. F. Pope & Son's,
wharf
82 J. F. Pope & Sons,
lumber
— Bridge st. begins
— J. F. Pope & Sons,
planing mill

RIVER VIEW AVENUE,
from Folger to river

Left Right

43 George H. Leonard
23 Edward Post
— S. J. Cunningham
— J. K. Anderson
— H. L. Gregware
— L. Rowe, s. r.
— F. Gelinas, s. r.

RIVERSIDE,
from 286 Rantoul to Law-
rence court

Left Right

1 Same as 282 Ran-
toul
3 S. M. Hill & Co.,
ice dealers
— Park st. crosses
9 Miss N. W. Os-
borne
11 George A. Solaris
12 Same as 4 Law-
rence court

RODRICK AVENUE,
from 100 Bridge

Left Right

6 R. H. Paul
9 Harry Stevenson
10 P. W. Stewart
11 Edward Hanscom

ROGERS COURT,
from 5 Chapman

Left Right

1 Samuel Higgins
W. F. Caswell
6 E. E. Gunnison
Mrs. F. M. Calley
Mrs. Lydia F. Lord
S. R. Osborne

ROUNDY,
from 320 Cabot to R. P.
track

Left Right

5 Mrs. Cath. Channel
Mrs. A. J. Leach
7 Mrs. Mary Ryan
9 Vacant
12 Richard F. Walters
E. Freeman Cook
E. F. Cook, paint-
er, rear
11 C. F. Taylor
L. W. Hall
14 Miss M. J. Hale
14½ R. C. Bruhm, car-
riages
15 Wm. Butterworth
T. Moran
16 Alfred M. Spear
A. W. Weinbrecht
17 G. A. Dunbar
F. Pinciaro
18 R. J. Tracey
20 Mrs. S. E. Hyde
A. M. Larivee
21 E. L. H. Ingalls
— Mechanic st. crs.
Wm. T. Clarke
C. Bateman
Jos. M. Foster
J. H. McCabe
23 P. Corbett
Mrs. M. A. McAul-
ey
24 W. H. Standley
26 Frank L. Vickary
Patrick A. Daley
— Chase st. crosses
32 Charles P. White
Mrs. H. M. Roberts
— Rantoul st. crosses
38 J. McCarthy
W. F. Norwood
40 Walter E. Calder
41 Peter LeClair
Mrs. S. E. Dutcher
42 John J. Galvin
43 J. Herbst
Jacob Rubin
45 E. I. LaChapell
R. Armstrong
— Park st. crosses
— Water Works shop

ROWELL AVENUE,
from Green n. Woodland
ave.

Left Right

4 Frederick Holt
5 Charles H. Shat-
tuck
6 H. A. Crowell
8 J. E. McMahon
15 John Johnson
C. E. Hayford
25 Albert Carlson

**ROWELL AVENUE EX-
TENSION,**
from Rowell ave. to Bridge

Left Right

— Rial Side Club
— Peter McLarren
— C. E. Brown
— Vacant
— J. E. Soper
— D. A. Dolloff
— Wm. K. Jones

SALEM,
from 6 Colon to Wenham
Lake

Left Right

— Charles st. ends
— Salem Reservoir
— Dodge st. crosses
— Michael P. Dugan
— S. W. W. Pumping
station

SARGENT AVENUE,
from Peabody ave.

Left Right

— L. L. Dodge
— Clarke ave. begins

SCHOOL,
from 50 Cabot to Porter

Left Right

1 D. McNeil
3 Maguire & Herrick,
stable
P. F. Calley, hack-
man
6 Vacant
8 T. J. Tierney
— Rantoul st. crosses
Hose 2 House
10 N. L. Clark
James H. Daly
A. H. Nelson
A. Bowden
E. A. Hanson
13 Patrick Collins
J. E. Woodbury,
express
15 Mrs. L. Herlihy
Cornelius Brown
W. Burrows, rear
F. N. Jacques, r.
Eva E. Faulkner
James Brewer
Fred I. Atwood
H. Jackson
— Cox ct. ends
18 Mrs. C. J. Comisky
Thos. P. Payne
19 Vacant
J. Cassello, rear
19½ C. C. Jewell
20 Oscar Hemstad
— B. & M. R. R.
crossing
— River st. begins
21 John Lynch
John J. Cummings
Mrs. M. Walsh
22 M. Moriarty
— Eillingwood ct. ends
24 M. J. Rafferty
23 Bridget Callahan
25 Heaphy Bros.,
groc.
G. R. Swanson

GEORGE TODD, Watchmaker & Optician, 231 Cabot Street, Beverly, Mass.
👁️ The Most Modern Instruments for Testing the EYE 👁️

Bicycle Repairing J. ELMER WOOD

190-200 Rantoul

STREETS AND HOUSEHOLDERS OF BEVERLY

627

SCHOOL ST.—Cont'd.

Left Right

- — Wellman st. crs.
- 27 D. Huckins
- 32 Mary A. Sullivan
- 31 J. J. Wittenhagen,
- 34 Mrs. Cath. Minigan
- 36 Arthur Veyette
Louis Back
- 38 B. O'Connell
John S. Welch
Ernest Whitman
- 37 Mrs. M. E. Coleman
- 39 Edward Welch
V. Brokvist
- 42 James Baxter

SCOTT,

from 590 Cabot

Left Right

- 5 William E. Dolloff
- 8 W. G. Greer
- 7 Mrs. L. G. Roberts
- 10 Geo. A. Chaloner
- 9 F. H. Cosseboom

SHERMAN,

from Essex n. opp. Warren
to Odell ave.

Left Right

- Vacant

SILVER COURT,

from 128 Water

Left Right

- 3 Mrs. M. J. Kennison
- Mrs. Mary Andrews
Allen R. Swift
- 4 F. G. Knowlton
- 5 Carl W. Foster
N. A. Southwick
- 6 Mrs. A. A. McCabe
- 7 M. Fleming
- 8 John E. Kennison

SIMON,

from 408 Cabot to opp. U.
S. M. Co.

Left Right

- Vacant
- Vacant
- Vacant
- Vacant
- Vacant
- Vacant
- Vacant
- Vacant
- Vacant
- Vacant

SMITH,

from 9 Lovett to Rich

Left Right

- 4 Mrs. Mary Drago
- 8 Jos. L. Kelley, elec-
trician
- 8 John Flanagan
- Wentzell ave. ends
- 7 A. C. Stacey
- Rich st. begins
- Patrick Byrnes
- Rich st. ends

SOMERSET AVENUE,
from opp. 113 Dodge

Left Right

- 11 Anna Knight
- 12 George N. Phippen
- 13 P. Helmrich
- 14 G. W. Harwood

SOUTH,

from opp. 35 Front to 7
Stone

Left Right

- 2 C. Barabas
- Albert B. Caswell
- 3 Chas. H. Marshall
- 6 — Back st. ends
- Joseph F. Rock
Rock Bros., car-
penters
- 8 Manuel F. Rock
Antonio Silva
Miss M. A. Silva
- 10 Mrs. S. C. Robinson

SOUTH HARDY,

from 23 Fayette

Left Right

- 3 Michael Cronin
- 5 Geo. B. Beck
- 7 I. J. Little
- 9 T. J. Rochford
J. A. Dagle

SPRING,

from 97 Colon to 168 Essex

Left Right

- 8 E. F. Hinckley
- — B. & M. R. R. crs.
- Odell ave. ends
- Vacant

STANDLEY,

from Foster junc. Common
lane to 481 Essex

Left Right

- 1 Fred S. Stanley
- James S. Bruce
- 35 J. S. Bruce
- 38 George Osborne
- 52 Edward F. Roberts
- 56 J. B. Norcross
- 57 A. J. Gallagher,
carpenter
- 70 F. Preston
- 74 H. E. Elliott
- 78 Charles Elliott
- 82 79 E. T. Butman
Milton H. Davis
- 81 Warren A. Cole
- 105 Jos. E. Wentworth
- 110 John Butman
- 116 T. F. Butman
- 122 William H. Patch
- Groce st. begins
- Centreville C. E.
church
- 139 George E. Cole

STEWART AVENUE,

from byd. Giles ave. to n.
Rial Side Schoolhouse

Left Right

- 3 J. F. Bushey
- 5 F. A. Morgan
- 2 Emil Fagersten
H. K. Popper

4

- Vacant
- 6 D. Trask
- P. Christensen
- C. E. Flagg
- Seth Foster
- C. A. Noren
- 8 A. J. Richards
- 10 Walter Murray

STONE,

from 45 Cabot to 20 Loth-
rop

Left Right

- 5 Mrs. A. E. Jacobs
- 7 D. B. McGrath
- S. L. White
- 10 — South st. ends
- F. H. Hinchliffe
- 14 — South schoolhouse
- J. O. H. Smith
- 18 Mrs. E. A. Doyle
Mrs. B. Donohue
D. Massey
- 19 Mrs. J. F. Johnson
M. Bickford
- 20 Mrs. M. A. Smith
- 22 A. E. Johnson, jr.
- 24 Charles H. Powers
- 26 G. Corby
- — Bartlett st. crosses
- 29 J. J. Molloy
- 31 George F. Hart
- 31½ Alvin D. Jewett
- 33 G. A. Schackelford
Chas. E. Trask
- 35 M. F. Larcom
- 34 Samuel Kanter
- 36 John McCarthy
- 37 John A. Stone
E. A. Philinte
- — West ave. begins
- 38 John J. Harrigan
- 39 Mrs. A. Hilyard
Geo. E. Hathaway
Mrs. M. D. Downs
Mrs. J. Doane, r.
- 39½ Vacant
- 40 Wm. A. Wallis
Fred A. Cressy
- 43 W. J. Starr
- 46 M. A. McAdams
- 48 Chas. A. Gilbert
- 50 Mrs. M. A. Maxner

STORY AVENUE,

from 46 Colon

Left Right

- 2 Vacant
- 4 Vacant
- 6 Vacant
- 8 John H. Lee
Chas. F. Olsen

STURTEVANT,

from McKay byd. Blake to
Pearson

Left Right

- 3 Mrs. M. Hayes
- 5 Harry B. Ellis
- 7 Thos. F. Mullaly
- 9 James Morse
- — Glidden st. crosses
- 15 G. W. Pierce
- 16 Mads L. Jensen
- 17 J. D. Hunter
- 18 Fred E. Pickering
- 19 E. E. Lane
- 20 Frank Person

F. F. STOWE

CONTRACTOR, CARPENTER AND BUILDER.
Special Attention Given to Jobbing. Telephone Conn.
Office and Residence 17 Whitney Avenue.

CONCRETING BEN PARENT

22 Washington St., - BEVERLY.

628

STREETS AND HOUSEHOLDERS OF BEVERLY

SUMMER,
from 356 Cabot to 469 Ran-
toul

- Left Right
- 3 J. P. LeBlanc
 - 3½ L. E. Hosley
 - W. E. Jones
 - 5 E. C. Sawyer
 - 6 J. Clifford Dodge
 - 7 Ezra Standley
 - 8 J. W. McCowan
 - N. C. Swan
 - A. L. Houde
 - 9 Fred P. Haskell
 - Miss R. P. Haskell
 - 10 G. H. McGlynn
 - J. J. Cantley
 - 11 W. N. Smith
 - Chas. H. Butman
 - Robert G. Wilson
 - 13 Otis Burnham
 - 14 M. Grady & Son,
masons
 - Michael Grady
 - 15 Alfred G. Munsey
 - J. B. Benoit
 - Chase st. ends
 - 18 James L. Grady

SUMMIT AVENUE,
from 16½ Cabot to 22 Cox
court

- Left Right
- 3 Miss B. A. Foley
 - James D. Gibbons
 - 12 P. Sawaska
 - 14 H. Morgan
 - Jos. F. O'Connor
 - Mrs. M. Donohue
 - M. McGulness
 - 20 Thos. F. Dugan

SUNNY CREST AVENUE,
from 162 Bridge

- Left Right
- 4 Wm. H. Greenlaw
 - 6 Horace E. Atkins
 - 2 Wm. Thompson
 - Robert Thompson
 - 15 Geo. W. Lamb

SWAN AVENUE,
from 417 Cabot

- Left Right
- 5 J. Boothroyd
 - 7 Wm. H. Coakley
 - 9 Wm. McQuarrie
 - 12 A. A. Diggins
 - 13 W. A. Brown
 - 14 H. B. Sanford
 - 16 Geo. F. Morse
 - 17 Wm. H. Morgan
 - 19 Eugene Bickford
 - 18 J. A. Wightman
 - 20 Mrs. E. P. Kach-
inski
 - 21 P. Feeney
 - D. J. Campbell
 - W. B. Crowell, jr.
 - 23 Lorenzo Grace
 - 24 Clarence H. Ayers
 - 25 Alfred Turner
 - 27 N. S. M. Gage
 - 28 Mrs. Ida E. Merrill
 - 31 Geo. C. Tingley

SYLVESTER AVENUE,
(Bates Park)

from Bates Park ave. to
Marsh ave.

- Left Right
- Mrs. L. Bates
 - Benj. L. Obear
 - 10 Chas. A. Keene

THISSELL,
from Hale to Hale n.
Pride's Crossing station.

- Left Right
- 14 Jonathan F. Ober
 - Patrick Walsh, s. r.
 - 15 James Elmore
 - H. C. Frick's stable
 - C. L. Peirson, s. r.
 - J. P. Sullivan
 - B. & M. R. R.
crosses
 - A. P. Loring, s. r.
 - Samuel A. Fogg
 - Common lane be-
gins
 - George Dexter, s.
r.
 - Mrs. H. Curtis, s. r.
 - B. & M. R. R. crs.

THORNDIKE,
from 175 Cabot to 58 Lovett

- Left Right
- 3 James A. Marsters
 - 8 Misses Kilham
 - 7 Albert Smith
 - Misses Smith
 - 10 F. W. C. Foster
 - Endicott st. begins
 - 12 Mrs. C. P. Studley
 - Miss K. W. Stud-
ley, kindergarten
 - 11 Mrs. E. B. Foster
 - 13 Vacant
 - 16 Israel T. Webber
 - Brown st. crosses
 - 18 Mrs. L. J. Dennett
 - Mrs. S. D. Kins-
man
 - 20 J. E. Mackintosh
 - 22 Chas. E. Ober
 - 24 Misses Whitmarsh
 - 19 A. Latham
 - J. H. Arnold
 - 21 A. J. Derbyshire
 - I. H. Williams
 - 23 A. C. Goodwin
 - W. Ray Herrick
 - 27 A. MacAuley
 - 28 Miss E. E. Haskell
 - Lovett st. crosses

THORNDIKE AVENUE,
(continuation of Thorn-
dike) from 59 Lovett to
72 Lothrop

- Left Right
- 32 W. W. Herrick
 - N. B. Goodhue
 - 34 H. L. Whitney
 - R. E. Walker
 - 33 C. F. Symonds
 - 35 Mrs. Emma Frazer
 - 37 Fred D. Frazer
 - 36 J. M. Donkin &
Son, carpenters

- 36 James M. Donkin
- C. B. Burnham
- 39 John W. Patch
- 42 Mrs. E. C. Ross

TRASK,
from byd. 688 Cabot to 786
Cabot

- Left Right
- 7 Geo. A. Brock
 - 18 Charles Cox
 - 27 N. Eichorn
 - Fred N. Malpass
 - 65 Vacant
 - 76 Adna J. Swift
 - J. B. Swift

TREMONT,
from 602 Cabot to Ells-
worth ave.

- Left Right
- 3 J. B. Richardson
 - 5 Cyrus D. Foye
 - 7 L. W. Chatto

TUCK'S POINT,
foot of Water

UNION,
from 55 Cabot to 29 Bart-
lett

- Left Right
- 5 Alonzo Hoogerzell
 - 7 John Murphy
 - Mrs. N. A. Young
 - 9 Mrs. A. J. Russell
 - C. W. Greenlaw
 - 10 J. P. Hanna
 - 12 James Maguire
 - Geo. E. Pickett
 - 11 L. D. Benedict
 - J. Picone
 - 14 James A. Webb
 - 13 Wm. S. Lantz
 - 15 G. W. Dodge
 - W. E. Raymond
 - 16 C. A. C. Twiss
 - Mrs. I. MacInnis
 - 17 H. G. Barton
 - Chas. F. Ober
 - 18 A. M. Steele
 - 20 Chas. Jackson
 - 19 B. Rowe, painter
 - 23 O. P. Galeucia
 - Henry M. Hall
 - 24 Bennett Rowe
 - W. H. Parsons

VALLEY,
from south of Hale to Hart
opp. Haskell

- Left Right
- J. D. Hooper, car-
penter
 - W. F. Low
 - A. L. Daniels, s. r.
 - I. F. Eldredge
 - Wm. E. Elliott
 - Mrs. S. C. Dexter,
s. r.
 - Eben Day
 - D. W. Hardy
 - Hale st. crosses
 - Chas. Clark
 - Vacant
 - S. D. Warren, s. r.
 - Hemlock st. begins

GEORGE TODD Watchmaker & Optician, 231 Cabot Street,
Beverly, Mass.
Formerly Inspector of Escapements at Waltham Factory

Automobiles AND Bicycles

J. ELMER WOOD
190-200 Rantoul

STREETS AND HOUSEHOLDERS OF BEVERLY

629

VESTRY,

from 142 Cabot to and byd.
Vestry Court

- Left Right
2 C. G. Scullin, pool
9 Vacant
11 Antonio Granara
13 Storage
15 Wm. Sharrock,
painter
17 A. C. Rollins
Elm st. ends
20 J. A. C. Barnard
21 Private garage
Vestry ct. begins
23 Mrs. H. M. Dodge
S. B. Hatfield
24 B. F. Swasey
F. W. Boswell
25 J. L. Baker
James Carbone
27 A. H. Hutter
27½ H. H. Hoyt
29 W. E. Averell
29½ J. F. Malenfant
31 W. E. Perry
Seth D. Allen

VESTRY COURT,

from 23 Vestry

- Left Right
2 Mrs. S. E. Vanacore
Albert Doane
4 Edward F. Hickey

VINE,

from 10 Oak to 741 Hale

- Left Right
3 W. F. Low, stable
6 M. Hanson, horse-shoer
8 Bev. Farms house
7 Alexander Carr
M. Crowne
D. J. Cronin
10 D. Leary
M. Lyons
A. B. Bunce
9 Calvin L. Williams
11 James J. Nugent
12 Vacant
15 No. Shore Fish Co.
19 Mrs. A. F. Marshall
E. F. Campbell
21 E. Fred Day
25 T. J. McDonnell,
plumber
M. Hanson
B. F. Hawkins

WALLIS,

from 194 Cabot to 37 Park

- Left Right
1 C. E. Stone
5 G. E. Lowell, restaurant
7 Appleton building
7 Salvation Army
7a Bartlett Hall
11 G. Swan, architect
7½ Greenlaw Electric Co.
9 Lee Electric Co.
9½ Vacant
11 Vacant
13 Katherine M. Foley
Jos. Mason

- 15 Nelson Hart
19 J. H. Preston
A. A. Hartwell
23 Edmund Giles
25 G. J. Macdonald
W. D. Merritt
26 Mrs. K. Josephs
Mrs. H. W. Floyd
27 C. H. Dodge, cream
29 Ralph G. Patch
E. F. de Lara
30 Abbie A. Cressy
Miss C. Clement
31 J. Doucett
E. L. Pert
32 Emma F. Smith
35 Harry L. Bell
Miss R. A. Stone
36 E. I. Kimball
Lorenzo E. Waite
37 J. J. Reynolds
39 Joel Kimball
43 Hervey W. Hobbs
42 C. H. McLaughlin
Mrs. E. Cleaves
Mrs. L. Hawes
44 Thomas E. Madden
J. P. Bartlett
45 Andreas Pedersen
46 M. J. Mayo
Robert Reid
— **Rantoul st. crosses**
67 J. F. Williams,
specialty mnfr.

WALNUT AVENUE,

from Brimble ave. n. Budleigh ave. to 10 Laurel

- Left Right
6 A. F. Teague
8 C. W. Schaller
10 F. A. Aldrich
12 A. H. Bennett
14 T. Cunningham
16 J. H. Danforth
15 M. S. Francis

WARREN,

from 145 Essex to Liberty

- Left Right
4 Vacant
— D. Hallissy
12 Chas. H. Bailey
16 A. Campbell
— **Pearl st. crosses**

WARREN AVENUE,

from 28 Cabot

WASHINGTON,

from 149 Cabot to the sea

- Left Right
3 Storage
4 Marshall & Moulton Express Co.
5 E. E. & A. J. Pelley, photo supplies
7 American Exp. Co.
Mrs. A. L. Boyden
9 R. W. Smith
F. W. White
9½ Crediford & McLaren, carpenters
8 Miss E. D. Howe
Capt. R. Train
H. O. Woodbury
15 Dr. P. P. Johnson

- 12 Margaret Whitney
R. W. Boyden
14 F. S. Beckford
Morton C. Hadley
14½ John Girdler
19 John H. Girdler
Issachar Lefavour
Mrs. C. L. Doble
Brown st. begins
23 Vacant
— Wash. st. Cong. ch.
25 Wm. C. Hill
Dr. Geo. J. Hill
22 B. Parent, mason
Mrs. C. E. Hill
24 Theodore Taylor
29 Mrs. L. E. Robinson
J. Frank Rolfe
31 Miss Lydia Stone
33 Geo. P. Brown
W. R. Driver, s. r.
— **Lovett st. crosses**
35 Mrs. N. A. Spiller
A. A. Forness
Earl L. Sargent
37 Israel W. Foster
John L. Morse
34 Mrs. R. D. Wilson
John Wilson
36 Mrs. K. L. Wells
Mrs. I. S. Langdell
41 Chas. L. Dodge
Miss Caroline Ober
43 Samuel S. Cross
T. P. Gamble
42 Samuel P. White
— **Lothrop st. crosses**

WATCH-HILL,

from 19 Briscoe

- Left Right
1 E. D. Mayo
J. A. Willoughby

WATER,

from 21 Cabot to the sea

- Left Right
7 Sprague, Breed & Brown Co., coal
Naumkeag Towing Co.
9 A. M. Horne
15 The Pickett Coal Co.
— Pickett Coal Co. whf.
19 J. C. Kenney & Co., fish, rear
18 Same as 1 Front
20 Storage
26 Storage
30 I. L. Raymond, blacksmith
32 Vacant
38 Edmond White
A. Hoogerzell
C. Noyes
J. J. O'Brien
39 Foster's wharf
41
43 Storage
45 L. G. Philinte, sail maker
42 Wm. Tobin
Frank E. Leck
46 F. J. McAdams, junk
47 Salem Water Wks. wharf

F. F. STOWE
Telephone Connection

CONTRACTOR, CARPENTER and BUILDER
Office and Residence, 17 Whitney Ave.

BRICK AND STONE WORK Ben Parent 22 Washington Street BEVERLY

630

STREETS AND HOUSEHOLDERS OF BEVERLY

WATER ST.—Cont'd

Left Right
 52 R. Cunningham
 53 Storage
 54 Mrs. N. M. Foster
 56 F. J. McAdams, junk
 58
 60
 70 Thos. A. McAdams, stevedore
 59 Central wharf
 78 John Girdler, coal
 80 J. T. Guinivan, horse shoer
 81 Girder's wharf
 84 B. F. Trask, boat builder
 85 Gulf Refining Co., oil mnfrs.
 115 J. M. Guffy Petroleum Co.
 86 Storage
 — Bartlett st. ends
 — Lothrop st. begins
 112 Storage
 116 Chas. D. Davis
 Frank R. Snow
 119 John A. Anderson
 James H. O'Connell
 121 P. H. Gulliford, boat
 122 Ansel Keene
 A. Dion
 — Maple ave. begins
 125 Daniel Ramsey
 127 Harry Noyes
 James Thibedeau, jr.
 126 H. Fladger, junk
 128 Jacob Sterman
 A. W. Nash
 — Silver ct. begins
 129 R. T. McGrath
 L. Yapoluter
 Mrs. F. J. Trask, r.
 Albion Frye, rear
 132 Benj. F. Beals
 A. H. Goldthwait, photographer
 135 Edw. W. Calkins
WEBBER AVENUE,
 from opp. 19 River to Porter
 Left Right
 3 P. Connors
 9 W. Hersey
 Morgan McSweeney
 — Marshall court
 12 M. G. Lyons
 15 John H. Nash
 15½ Jas. P. Murray
 Mrs. B. Morrissey
 17 J. Geary, carpenter
 — Wellman st. ends
 20 Frank L. Morse
 22 R. S. Heaphy
WEBSTER,
 from Haskell n. Everett to Greenwood ave. n. Hart
 Left Right
 — Mrs. M. L. Russell, s. r.
 — K. H. Lewis, s. r.
 49 F. E. Cole

51 Storage
 57 W. L. Allen
 Thomas Jacks
WELLMAN,
 from opp. 4 Congress to Webber ave.
 Left Right
 2 Same as 5 Congress
 6 J. J. Hurley
 T. Hayes, teamng
 9 A. A. Deering
 10 John H. Simmons
 E. F. Heaphy
 11 Patrick Bresnahan
 Geo. Hamilton, r.
 13 Daniel Twohig
 16 John P. Boyson
 Linden ave. begins
 — John Field
 17 J. F. Tierney
 25 T. F. Burgh
 27 E. Mooney
 27a Mrs. M. Hickey
 Mrs. M. Leahy
 24 Mrs. Ellen Brown
 26 J. J. Murtaugh,
 boarding house
 Patrick Crowley
 28 Mrs. Mary Kelley
 Michael J. Shea
 29 Mary A. Lord
 Geo. E. Cleasby
 J. Minigan, milk
 30 Mary L. Atwood
 — School st. crosses
 36 Michael J. Terry
 37 John Slattery
 39 J. N. McPherson
WENTZELL AVENUE,
 from 22 Bartlett to Smith
 Left Right
 2 P. W. Cooke
 4 E. R. Cummings
 — W. B. Wentzell
WEST,
 from Hale n. Everett to Hale byd. R. R. Crossing
 Left Right
 2 Public Library
 4 Engine House
 6
 1 Fred W. Varney, apoth.
 3 Marshall hall
 N. E. Tel. & Tel. Co.
 5 E. R. Hodgkins, painter
 8 Bev. Farms P. O.
 10 Thissell Co., prov.
 7 Private stable
 9 F. P. Gaudreau, hairdresser
 12 Wong Fook, laundry
 14 A. J. Callahan, hairdresser
 16 Neighbors' Hall
 15 Willie H. Larcom
 18 M. E. White, dry goods
 20 J. H. Trow
 22 F. H. Pierce
 24 W. J. Pierce, plumber
 19 W. J. Pierce

M. T. Larcom
 21 Elmer Standley
 M. Silverberg, tailor
 or
 26 J. Grivas, fruit
 28 Wyatt's Market
 30 Mrs. L. T. B. Wyatt
 25 Jos. Stanga
 27 Thos. Callahan
 W. C. Norton
 34 H. E. Morgan
 John Fay
 31 A. A. Campbell, harness mnfr.
 36 C. B. Hilyard
 R. P. Williams
 38 F. L. Woodberry
 J. H. Guinivan
 — Oak st. begins
 — B. & M. R. R. crs.
 — Mrs. J. Pierpont, s. r.
 — S. B. Dana, s. r.
 — Mrs. S. Haven, s. r.
 — Miss M. E. Haven
 — Mrs. F. Haven
 — R. S. Rantoul, s. r.
 — Neal Rantoul, s. r.
 — W. LeMars
 — E. A. Boardman, jr., s. r.
 — F. B. Bemis, s. r.
 — Miss E. W. Perkins, s. r.
 — S. S. Perkins, s. r.
 — Mrs. E. A. Boardman, s. r.
 — S. Hutchinson, s. r.
 — Beach st. ends
 — West Beach
 — H. C. Hannable, boats to let
 — Vacant, s. r.
 — B. & M. R. R. crs.
WEST AVENUE,
 from 39 Stone
 Left Right
 3 Wm. H. Buckle
WEST DANE,
 from 296 Cabot to opp. 124 Park
 Left Right
 5 W. C. Flavin, plumber
 7 Halsey D. Stanley
 Union Stable
 8 N. Johnson, garage
 8½ Geo. H. Pickett
 9 E. P. Wildes
 Mrs. S. M. Surels
 10 E. Hathaway
 T. E. Finningley
 11 L. W. Davis
 12 John Meggett
 14 Mrs. F. K. Thissell
 — Mulberry st. ends
 15 Mrs. C. N. Davis
 C. E. Packard
 Mrs. M. E. Packer
 19 S. W. Hemenway
 — Mechanic st. begins
 Chas. H. Dodd
 Edw. Johnson
 22 J. Lowry
 24 Mrs. A. B. Williams
 Geo. T. Perkins
 26 Fred R. Wilson

GEORGE TODD Watchmaker & Optician, 231 Cabot Street, Beverly, Mass.
 6 Years Head Watchmaker at College House, Cambridge

**COLUMBIA, IVER JOHNSON, LOVELL DIAMOND BICYCLES
J. E. WOOD, 190-200 Rantoul**

STREETS AND HOUSEHOLDERS OF BEVERLY

631

WEST DANE ST.—Cont'd.

Left Right
 25 A. F. Dias
 28 J. Lafayette
 H. B. Gwinn
 David McCallum
 27 Peace Briggs
 F. McDonald
 30 Vacant
 32 Otis A. Anthony
 29 Albert P. Jacques
 J. H. B. Woodbury
 — Chase st. crosses
 36 C. E. Messenger
 38 Arthur Roberts
 40 Frank M. Hoke
 H. Corbett
 35 Geo. A. Wood
 — Rantoul st. crosses
 37 C. F. Wentworth
 39 Bev. Independent
 Ice Co.

WHITNEY AVENUE,
from Odell ave. to Baker
ave.

Left Right
 14 Fred E. Strout
 16 A. M. Haskell
 17 F. F. Stowe
 20 Wm. H. Cann
 — Giddings ave. be-
 gins
 22 H. D. Elliott

WHITTIER,
crosses Fairview ave. byd.
Longfellow, east and west

WILLIAMS,
from 229 Elliott

Left Right
 1 Vacant
 5 Vacant

WILLOW,
from 109 Lovett n. Hale to
Lothrop

Left Right
 2 Thos. F. Palmer
 Roy W. Brewer
 4 Chas. E. Cole
 6 A. B. Donovan
 8 Mrs. Ellen Preston
 Louis Hubbard
 7 H. P. Laventure
 W. John Parks
 10 Wm. R. Haskell
 W. H. Lawrence
 9 A. O. Woodbury

WILSON,
from 75 Enon to B & M.
R. R.

Left Right
 6 Harry D. Perkins

WILSON AVENUE,
from 33 Lothrop to the sea

Left Right
 1 John Lindbloom

WINSLOW ROAD,
from 209 Elliott nearly opp.
Giles ave. northerly

WINTER,
from 273 Cabot to 30 Essex
Left Right
 4 Geo. H. Bisson
 6 H. A. Woodberry
 J. W. Williams
 7 Mrs. M. J. Kelleher
 10 Mrs. Alice Clark
 12 Mrs. S. L. Oviatt
 11 Elbridge G. Brewer
 13 Mrs. E. A. Standley

WINTHROP AVENUE,
from 40 Bridge to Cres-
cent ave.

Left Right
 1 Benj. O. Larcom
 Geo. F. Larcom
 5 C. W. Porter
 7 L. R. Curtis
 R. F. Sawyer
 F. P. Sawyer
 8 Geo. C. Choate
 J. N. Hemmeon
 9 John W. Hanson
 M. F. Rogers
 10 Wm. L. Wood
 12 Horace G. Lyman
 13 Mrs. J. W. Porter
 T. C. McCormack
 14 W. F. Howard
 15 Rial Side Stock
 Farm
 16 Edgar N. Todd
 17 Lyman Waggott
 Chas. T. Tibbetts
 20 21 Mrs. H. E. Porter
 Geo. Jank
 22 L. O. Thompson
 24 Patrick Mulvey
 26 Frank Andrews
 28 Harry M. Smith
 — Harris st. begins
 29 L. B. Peaslee
 31 W. J. Johnson
 35 A. J. Porter, con-
 tractor
 Albert J. Porter
 Mrs. M. E. Martin
 39 J. L. Porter, real
 estate
 — G. M. Gray, butch-
 er

WESTERN AVENUE,
from 150 Bridge to Danvers
River

Left Right
 — Geo. W. Dodge, s.
 r.
 — Harry S. Monies
 — C. J. Toothacher
 — F. W. Pickett, s. r.
 — R. H. Winchester,
 s. r.
 — John C. Rowell
 — Josiah B. Brown,
 s. r.
 — Vacant, s. r.
 — Geo. Marling, s. r.
 — Clarence Hughes,
 s. r.
 — F. H. Carpenter, s.
 r.
 — Vacant, s. r.
 — A. Barnes, s. r.
 — Vacant, s. r.
 — Frank Perry, s. r.
 — Geo. Briggs, s. r.

— D. C. B. Sanford,
 s. r.
 — A. H. Fuller, s. r.
 — J. T. Carroll, s. r.
 — Bartlett Club
 — E. Nightingale, s.
 r.
 — A. P. Chase, s. r.
 — C. Vincent, s. r.
 — Geo. Allen, s. r.
 — Danvers River

WITCH LANE,
from Hale near Prince to
Common lane

WOOD LANE,
from 7 Hull to Greenwood
ave.

Left Right
 — Branch Lane ends
WOODBERRY AVENUE,
from nearly opp. 82 Dodge
southerly

Left Right
 6 S. A. Gwinn
 12 Wm. L. Gwinn,
 contractor
 11 G. M. Pedrick

WOODBURY,
from 141 Hale to the sea

Left Right
 4 O. L. Perkins, po-
 tato chips
 1 J. E. Woodberry
 5 J. F. Woodbury
 Peter Green
 10 9 Mrs. M. E. Fisher
 11 H. E. Patch
 Mrs. S. L. Patch
 Robert Wallace
 16 19 B. H. Moulton, car-
 penter
 21 Thomas Waldie
 23 Mrs. L. R. Early
 25 Wm. Williamson
 27 James Faunce
 — Ober st. crosses
 — A. Shuman, s. r.
 C. Dreyfus, s. r.

WOODLAND AVENUE,
from nearly opp 23 Green
to opp. Winthrop ave.

Left Right
 2 Ralph E. Ober
 1 Alfred G. Koepp
 3 Thos. Kelliher
 Earl C. Knight
 6 — Garden st. begins
 7 H. A. Eldridge
 J. P. Eldridge
 Harry O. Gray
 8 E. W. Holt
 D. L. Colcord
 A. A. Kenney
 10 R. A. Spence
 12 Harry M. Ingalls
 14 Levi Grant
 11 H. J. Hurlburt
 Wm. Scott
 B. Altenheimer
 19 H. S. Woodbury
 Edward B. Rowell
 28 A. C. Chase
 E. L. Torrey
 27 L. B. Peterson

**SPECIAL ATTENTION GIVEN TO JOBBING
F. F. STOWE Carpenter and Builder, 17 Whitney Ave. Telephone**

Stone Work and Concreting

BEN PARENT
22 WASHINGTON STREET
BEVERLY

632-638

DIRECTORY OF BEVERLY.

BUILDINGS, HALLS, PARKS, PLACES, ETC.

ALMSHOUSE, 18 Cedar n. Essex.
 APPLETON BLOCK (apar't), 15 Lovett.
 APPLETON BLDG., 7 to 11½ Wallis.
 ASSN. FACTORIES, 91-105 Rantoul.
 ATLANTIC BLOCK, 137 to 143 Cabot.
 A. O. H. HALL, 87 Cabot.
 BARTLETT HALL, 7a to 11 Wallis
 BELL'S BLOCK, 85 to 89 Cabot.
 BELL'S HALL, 87 Cabot.
 BEVERLY HISTORICAL SOCIETY
 BUILDING, 117 Cabot.
 BEVERLY HOSPITAL, end Herrick.
 BURGESS POINT, off Ober n. Neptune.
 BURNHAM BUILDING, 129 to 131 Cabot.
 BURNHAM'S HALL, 129 Cabot.
 BUTMAN BLOCK, 255 to 259 Cabot.
 CHAPMAN'S COR., Hale junc. Boyles.
 CITY HALL, 191 Cabot.
 COLLIER (PERRY) BLK., 90 98 Cabot.
 COMMERCIAL BLOCK, 118 to 128 Cabot.
 COMMERCIAL HALL, 122 Cabot.
 CROSBY'S BLOCK, 307 to 323 Rantoul.
 EAGLE HALL, Commercial Block.
 ELLIOTT CHAMBERS, 436 Rantoul.
 ENDICOTT BLDG. (new), 157-167 Cabot.
 ENDICOTT BLDG. (old), 151-155 Cabot.
 GOOD TEMPLARS' HALL, 148 Cabot.
 GRAND ARMY HALLS, 254½ Cabot;
 also Hale c. West, B. F.
 GRIFFIN BLOCK, 91 to 95 Cabot.
 HOSPITAL POINT, end Bay View ave.
 KNIGHTS OF MALTA HALL, 222 Cabot.
 LASTER'S HALL, 4 Railroad ave.
 LONGHAM PARK, off 240 Dodge.
 LOOKOUT RKS., off Colon opp. Spring.
 LUNT BLOCK, 214 and 216 Cabot.
 MALTA HALL, 222 Cabot.
 MARINE PARK, Lothrop.
 MARSHALL HALL, 3 West, B. F.
 MARSTON & STURTEVANT'S BLOCK,
 Cabot c. Pond.

MASON BUILDING, 240 to 248 Cabot.
 MASONIC BLOCK, 145 to 149 Cabot.
 MASONIC HALL, 147 Cabot.
 MINGO BEACH, Hale byd. Witch lane
 MYSTERY ISLAND, off Beverly shore
 MONTERRAT HIGHL'NDS, off 76 Colon
 MONTERRAT PARK, junc. Essex and
 Colon sts. and Brimble ave.
 MURPHY BUILDINGS, 1 Park and
 Pleasant opp. Park.
 NEIGHBORS' HALL, 16 West, B. F.
 NEIGHBORS' HALL BLOCK, 8 to 16
 West, B. F.
 ODD FELLOWS' BLOCK, 188 to 194 Cab-
 ot c. Broadway.
 OLD LADIES' HOME, 12 Lovett.
 O. U. A. M. HALL, 222 Cabot.
 PARADISE CORNER, junc. Boyles, Fos-
 ter and Cole sts.
 PEABODY BLDG., 154 & 156 Cabot.
 PINGREE BLOCK, 100 to 102a Cabot.
 POLICE STATION, r. of City Hall and
 Hale n. Everett, B. F.
 POST OFFICE, 5 Broadway.
 PRINCE BLOCK, 275 to 277½ Cabot.
 RAYMOND (THE), (APARTMENT), 4½
 Essex.
 ROGERS BUILDING, 218 to 226 Cabot.
 R. C. AND I. BLOCK, 130 to 142 Cabot.
 ROPES BLOCK, 127 to 127c Cabot.
 SACCO BLOCK, 258 to 266 Rantoul.
 SALVATION ARMY HALL, 7 Wallis.
 SAVINGS BANK BLDG., 169-179 Cabot.
 SOLDIERS' MONUMENT, Monument sq.
 SOUTHWICK'S BLK., 199-207 Cabot.
 STOPFORD BLK., 7 to 11 Railroad ave.
 UNION BLOCK, 231 to 233 Cabot.
 WEST BEACH, West n. R. R. Sta., B. F.
 Y. M. C. T. S. HALL, 77½ Cabot.
 Y. M. C. A. BUILDING, 235 to 245 Cabot.

WHARVES AT BEVERLY.

CAMERON CAR CO.'S, 60 River.
 CENTRAL, 59 Water.
 FOSTERS, 39 to 41 Water.
 GIRDLER'S (coal), 71 to 81 Water.
 GULF REFINING CO.'S, 107 Water.
 J. F. POPE & SONS, 80 River.

PICKETT COAL CO.'S, 15 Water.
 ROUNDY'S, 67 Water.
 SALEM WATER WORKS, 47 Water.
 SPRAGUE, BREED & BROWN CO., 7
 Water.

CEMETERIES IN BEVERLY.

Abbott street; Farms on Haskell street;
 Dodge street; Hale street; North Bever-
 ly; Cabot n. Conant street.

All are the property of the city, and
 are under the care of the Board of Cem-
 etery Commissioners.

RAILROAD STATIONS (B. & M. R. R.)

BEVERLY, Charles Prescott, agent,
 Park opp. Railroad ave.
 BEVERLY FARMS, William L. Allen,
 agent, Oak n. West.
 MONTERRAT, Charles H. Bailey, agt.,
 Essex street.

NORTH BEVERLY, Frederick E. King,
 agent, Enon junc. Dodge.
 PRIDE'S William H. Gerrish, agent,
 Hale opp. Paine ave.

GEORGE TODD, Watchmaker & Optician, 231 Cabot Street,
 Beverly, Mass.
 The Most Modern Instruments for Testing the EYE

BEVERLY DIRECTORY

ABBREVIATIONS.—Ave, avenue; b. or bds., boards; B., Boston; B. F., Beverly Farms; B. F. D., Beverly Fire Department; Bev., Beverly; Bev. G. & E. Co., Beverly Gas & Electric Co.; blk., block; bldg., building; c. or cor., corner; ct., court; E. B., East Boston; emp., employee; h., house; J. M. G. P. Co., J. M. Guffey Petroleum Co.; L., Lynn; n., near; opp., opposite; pl., place; P. C., Pride's Crossing; r., rear; Rep., representative; rms., rooms; S., Salem; s. r., summer residence; st., street; U. S. M. Co., United Shoe Machinery Co.; whf., wharf.

REMOVALS AND DEATHS.—The names of the persons removed from the city, within one year, so far as known, and the names of citizens who have died during the same period, have been inserted herein for information of the public.

The post office addresses of all residents of Beverly who do not receive their mail at the Beverly post office is indicated by a capital letter or letter after their residence, as follows: Dan., Danvers; B. F., Beverly Farms post office; P. C., Pride's Crossing post office.

The figures in parentheses after place of business or residence indicate the telephone numbers which have been correctly inserted as far as possible.

ABBOTT ALLEN B. plumber, h. 9 Lake View ave.
 Benjamin F. painter, h. 31 Federal
 Carl H. machinist, b. 5 Mason
 Charles A. shipper, U. S. M. Co. b. 31 Federal [Ober
 Elizabeth O. wid. Stephen W. h. 13
 Elmer E. shoe repairer, 162 1-2 Park, h. 21 Judson (419-12)
 Everett F. beater out, b. 8 Myrtle
 Harriet, teacher, Prospect school, b. at Wenham
 Jacob, stockfitter, h. 8 Myrtle
 James P. farmer, h. 176 Dodge
 Joseph D. b. 4 Stewart ave.
 Madeleine M. rem. to Salem
 Nicholas M. emp. U. S. M. Co. rms. 199 Rantoul
 Roger S. rem. to Derry, N. H.
 Samuel L. shoe repairer, 258 Cabot, h. 21 Pickett
 Samuel L. jr. shoe laster, rms. 315 Rantoul
 Stephen A. h. 49 Essex
 Abert Mary E. wid. Daniel L. b. 53 Chase
 Aborn Edward H. shoe laster, h. 50 Front
 Nancy A. wid. Joseph H. b. 50 Front
 Abson Henry, emp. U. S. M. Co. h. 26 Lyman [man
 William, emp. U. S. M. Co. b. 26 Ly-
 Ackerman Emil F. foreman, U. S. M. Co. h. 20 Lennox
 Adams Arthur S. coachman, h. 11 Central
 Charles, shoe worker, b. 14 School
 Charles W. mngr. 133 Cabot, h. at Salem [Kinley ave.
 Elsie J. wid. Augustus, h. 14 Mc-

Adams Frank W. agent, John Hancock Mut. Life Ins. Co. 169 Cabot, h. 14 Highland
 Georgina, wid. Samuel N. b. 7 Neptune [Bow
 Gertrude E. forelady (B.), b. 35
 Grace M. wid. Arthur S. h. 28 Pleasant
 Henry E. boxcutter, h. 22 Odell ave.
 Herbert L. machinist, rms. 47 Railroad ave.
 Hiram B. asst. foreman, U. S. M. Co. h. 35 Bow
 Irving G. student, b. 18 Elliott
 James G. photographer (Dan.), b. 53 Essex [Elliott
 Joseph G. foreman, 55 Bow, h. 18
 Lizzie A. b. 18 Elliott
 Olive M. teacher, Hardie school, b. 11 Central
 Priscilla Mrs. h. r. 17 Laurel
 Samuel M. died Nov. 24, 1909
 Addison Joseph, b. 7 Lake View ave.
 Walter C. artist, h. 7 Lake View ave.
 Adell Jacob, machinist, h. 71 Park
 Aery Walter C. rem. from town
 Aehung J. F. machinist, h. 25 Glidden
 Ahearn Margaret, shoe worker, b. 12 Franklin pl. [B. F.
 William, teamster, h. r. 768 Hale,
 Ahern Patrick, steamfitter, b. 92 Rantoul
 Aherne John, emp. U. S. M. Co. rms. E. A. Shaw's, Bennett
 Ahl Leonard D. (Boston), s. r. Paine ave. P. C.
 Ahlberg Samuel G. inspector, U. S. M. Co. h. 23 Marsh ave.
 Aho Henry, lumberman, h. 19 River

CHERRY HILL FARM delivers in Beverly (city) daily throughout the year, family Milk and Cream from Guernsey and Jersey Cows, 50 per cent richer than ordinary Milk and Cream, "Baby" and "Children's" Milk 4 and 4½ per cent fat, respectively, and "Special" Milk, nearly twice as rich as ordinary Milk. Its stables are of the best and cleanest (\$600 worth of dry sawdust is used yearly) and its dairy is most sanitary and convenient.

Hardy Shrubs Flowering, Foliage and Berried Kinds.
Southworth Bros. Near 602 Cabot St., also on Conant St., BEVERLY, MASS.
 Send for Catalogue.

Best Georges Creek COAL for Blacksmiths' Use
JOHN GIRDLER, Beverly ————— **Telephone 469**

640 AKERLEY [Beverly.] AMBROSE

Akerley Fred R. rem. to Wenham.
 Akeson Anthony, foreman, U. S. M. Co.
 h. 21 Gage [16 Hale
 Albee Charles H. foreman, 39 Park, h.
 Clifton S. emp. U. S. M. Co. b. 55
 Hale
 Alberghini Dolci, clerk, 125 Cabot, b.
 127 1-2 do. [245 Rantoul
 Guisepe, fruit, etc. 125 Cabot, h.
 Marie, clerk, 125 Cabot, b. 127 1-2
 do. [90 do.
 Albert Bernard, junk dealer, 94 Park, h.
 Alcock William E. machinist, b. 49 Pier-
 son
 Alderman Geo. D. asst. chief draughts-
 man, U. S. M. Co. h. 35 Federal
 Alderson Jacob W. rem. to Lynn
 Aldrich Charles E. shoemaker, h. 23
 Fayette
 Elmer E. machinist, h. 177 Bridge
 Fannie E. Mrs. boarding house, 23
 Fayette, h. do. [ave.
 Frank A. wheelwright, h. 10 Walnut
 Alexander Albert W. rem. to Chicago
 James A. foreman, U. S. M. Co. h.
 150 Bridge
 John, machinist, rms. 8 School
 Alger Frank E. bus. mgr. U. S. M. Co.
 h. 28 Pierce ave.
 Allen Archer I. printer, 91 Rantoul, b.
 11 Pickett
 Arthur C. machinist, b. 138 Bridge
 Arthur L. emp. U. S. M. Co. h. 46
 Abbott
 A. Florence, bookkeeper (B.), b. 42
 Abbott [Bridge
 A. Pearl, clerk, 58 Rantoul, b. 138
 Beatrice L. teacher (Springfield), b.
 57 Webster, B. F.
 Bernard, shoe worker, rms. 7 Fayette
 Bertha F. boxmaker, b. 31 Vestry
 Bryce J. (B.), s.r. 291 Hale n. Prince
 (320) [tral
 Charles R. shoemaker, rms. 10 Cen-
 Edward P. painter, h. 11 Pond
 Eliza A. wid. Hervey, deceased
 Ezra F. gardener, h. 107 Lovett
 E. F. b. Hotel Beverly
 Frank A. rem. to Kennebunkport,
 Me. [Vestry (39-1)
 Fred C. L. supt. 316 Rantoul, b. 31
 George, barber, rms. 17 Chase
 George F. (George F. Allen & Co.
 105 Summer, B.), b. 76 Cabot
 George Floyd, carpenter, 138 Bridge,
 h. do. s. r. Foster's pt.
 George H. box mfr. 316 Rantoul(430),
 h. at Lynn
 Gilbert (Wallis & Allen), 234 Hale,
 h. 236 do. [Ocean
 Helen A. bookkeeper (B.), b. 17
 Helen T. h. r. 85 Hale

Allen Herman K. designer, 91 Rantoul,
 b. 11 Pickett
 Irving W. (The Allen Show Print),
 91 Rantoul, h. 11 Pickett(356-13)
 James, edge trimmer, h. 301 Cabot
 John L. student, b. 236 Hale
 J. Merton, watchmaker, 160 Cabot,
 b. 301 do. [Front
 Lillian M. wid. Albert W. b. 40
 Lois, wid. Thomas, b. 15 Mulberry
 Mabel A. clerk, b. 107 Lovett
 Mary A. Mrs. milliner, h. 301 Cabot
 Mary I. b. 6 Lake View ave. [Pond
 Maud E. clerk, 58 Rantoul, b. 11
 Milo L. mgr. 316 Rantoul, h. at Lynn
 Percy E. deceased
 Ralph P. bookkeeper, 19 Union, b.
 107 Lovett [Lovett
 Roland W. clerk, 123 Hale, b. 107
 Seth D h. 31 Vestry
 Show Print (The), Irving W. Allen,
 propr. book and job printing, 91
 Rantoul (745) [h. 17 Ocean
 Simeon, engineer, Bev. Fire Dept.
 William D. treas. Blake, Allen Co.
 58 Rantoul, h. at Winthrop
 William L. agt. Bev. F. R. R. sta. h.
 57 Webster, B. F.
 Winnie M. clerk, b. 278A Cabot
 Alley A. Florence, stenog. 240 Cabot, b.
 at Wenham
 Hiram F. photog. (195 Essex, S.), h.
 12 Highland ave.
 Walter L. clerk, b. 12 Highland ave.
 Allison Eli, rem. to Middletown, Ct.
 Almshouse, 18 Cedar (2-2)
ALMY, BIGELOW & WASHBURN (inc.),
 (Walter K. Bigelow, pres.; Em-
 ma S. Almy, vice-pres.; Calvin
 R. Washburn, sec. and treas.);
 department store, 240, 242 and
 244 1-2 Cabot (556), and 1 and 3
 Federal; also (188-196 Essex, S.).
 See page 1448 [43 Roundy
 Alsberg William, emp. U. S. M. Co. b.
 Alsing Carl, iron moulder, h. 132 Balch
 Altenheiner Bernard, machinist, h. 11
 Woodland ave.
 Amatucci Michel, lab. h. off Haskell
 Amazeen Herbert S. piano tuner, 11A
 Wallis, rms. do. [394 Cabot
 Ambrose Alfred S. emp. U. S. M. Co. h.
 David, lab. b. 6 Congress ct.
 Frederick, emp. U. S. M. Co. b. 9
 Dearborn ave.
 James, rem. to Salem
 Lizzie, b. 5 Dearborn ave. [den ave.
 Richard E. shoe worker, h. r. 6 Lin-
 Samuel P. salesman, h. 9 Dearborn
 ave.
 Thomas B. lab. b. 11 Ellingwood ct.
 Thomas P. h. 11 Ellingwood ct.

GAS AND WATER PIPING, GAS AND WATER SUPPLIES.
J. F. CABEEN, Tel. 277 1-2 Cabot Street, Beverly.

Hay, Straw, Grain and Feed ❁ D. M. LINEHAN & CO.
640-642 Hale Street, - - - PRIDES CROSSING, MASS.

AMERICAN [Beverly.] APPLETON 641

A MERICAN COKE AND CHARCOAL CO.
(Abraham Yaffa), wholesale
dealers, charcoal, coke and
wood, 13 Edwards. See page
858
Express Co. 7 Wash. and 560 Hale n.
Thissell, P. C. (summer) (855)
Ames Oliver (No. Easton), s. r. Hale n.
Mingo Beach, P. C. [erly
Amey Robert, machinist, b. Hotel Bev-
Amory Charles W. (Boston), s. r. 10
Boyles
Francis I. (Boston), s. r. 2 Boyles
George G. (Boston), s. r. 10 Boyles
Harcourt (Boston), s. r. Hale n. Min-
go Beach, P. C.
Anagonostopolis Aleck, rem. to Lynn
Andersen Alf, spring maker, h. 139 Elli-
ott
Alfred, blacksmith, h. 24 Charles
Anderson Alexander, stableman, b. 623
Hale, P. C.
Alfred, pastor, Svenska Swedish
Cong. church, b. Cabot House
Alfred, blacksmith, U. S. M. Co. h.
16 Giles ave.
Amelia C. wid. John, b. 52 Cabot
Carl, rem. to Salem
Carl G. tool maker, h. 34 Green
Carl O. carpenter, h. 13 Fayette
E. Lambert, machinist, h. 23 Lyman
Edward, rem. to Whitinsville [ave.
Ernest F. carpenter, b. River View
Hans, coachman, Mrs. C. H. Dal-
ton's, Hale, b. do. B. F.
Harry, painter, h. 315 Rantoul
Isabel M. clerk (B.), b. 34 Green
John A. machinist, h. 23 Elliott
John A. lab. h. 119 Water
John K. painter, h. Riverview ave.
Neils, core maker, b. 43A Elliott
O. Fred, inspector, U. S. M. Co.
rms. 34 Broadway
Paul N. machinist, h. 504 Rantoul
Paul T. emp. U. S. M. Co. h. 34
Green
Peter J. chauffeur, b. 4 Harris
Ruth, rms. 40 W. Dane [Beckford
Uri, pattern maker, h. Bennett n.
Andraes Cameo, lab. h. 3 Creek
Camille, lab. h. 2 Creek
Andren Thekla, b. 42 Wash.
Andrew Park T. concreter (N. Y.), h.
Bennett n. Cabot
Andrews Allen W. foreman, 97 Rantoul,
h. 62 1-2 Essex
Amos, shoe worker, h. 23 Judson
Arthur, produce dealer, h. 5 Ray-
mond ave.
Augusta, b. Sylvester ave.
Augustus, h. 30 Federal
Austin B. student, b. 129 Dodge

Andrews Benjamin L. trav. salesman,
h. 20 Columbus ave. (503-11)
Bertha M. bookkeeper, 186 Cabot,
b. 69 Dodge [lem
Bessie M. clerk, 149 Cabot, b. at Sa-
Calvin, h. 16 1-2 Cabot [Cabot
Charles H. emp. U. S. M. Co. h. 82
Clara M. shoe stitcher, b. 30 Federal
David, driver, Am. Ex. Co. rms. 124
Rantoul [ave.
Dexter S. clerk (B.), b. 20 Columbus
Eugene, emp. U. S. M. Co. b. 104
Cabot [throp ave.
Frank, foreman, 70 Park, h. 26 Win-
Fred K. gardener, b. 69 Dodge
George, driver, h. 24 Essex
George C. clerk, 149 Cabot, b. 44
Butman
Helen, b. 26 Winthrop ave.
James M. fireman, h. 69 Dodge
James W. gardener, h. 54 Dodge
Joseph F. farmer, h. 82 Dodge (157-2)
Lillian M. shoe worker, b. 30 Federal
Mabel W. b. 82 Dodge [ave.
Marion F. student, b. 26 Winthrop
Mary E. wid. Benjamin, h. 3 Silver
ct.
Randall, fireman and asst. engineer,
Salem Pumping station, h. 129
Dodge
Angers Alfred, machinist, b. 34 Pleasant
Charles S. machinist, b. 34 Pleasant
George, machinist, h. 4 Monroe
Louise, wid. Alfred, h. 34 Pleasant
Maryannette, b. 34 Pleasant
Paul, machinist, b. 34 Pleasant
Angier George M. clerk, 7 Wash. h. 96
Bisson [b. do.
Anglem May, bookkeeper, 4 Woodbury,
Angus Alex, farm hand, b. Phillips ave.
Annable Benjamin M. bookkeeper, b.
480 Rantoul [Rantoul
Nathaniel U. shoe cutter, h. 480
Annis Annie M. milliner, b. 18 May
Rupert E. rem. to Salem
Anthony A. Grace, cashier, 157 Cabot,
b. at Salem
Clinton, farm hand, b. 233 Dodge
Otis A. carpenter, h. 32 W. Dane
S. R. (Boston), s. r. Hale byd. Beach,
B. F.
Apgar James W. machinist, h. Bennett
Applebee Grace, teacher, Washington
school, b. 27 Central
Appleton Arthur B. student, b. 15 Dane
Carrie A. b. 308 Essex
Clara A. bookkeeper (B.), b. 7 Home
Daniel, farmer, h. 312 Essex [h. do.
Edwin H. market gardener, 35 Hull,
Elliott, shipper, rms. 14 Highland
ave.
Emeline A. h. 38 Dane

Hardy Vines Strong Healthy Plants, Southworth Bros. Near 602 CABOT ST., also on CONANT ST., BEVERLY, MASS. Send for Catalogue.

WHITCOMB-CARTER Co. Hardware
186 CABOT STREET, - - - BEVERLY

H. A. ELDRIDGE & CO. House Painters
 Shop, 37 CHASE ST., BEVERLY. Tel. Con.

642 APPLETON [Beverly.] BACON

Appleton Esther, seamstress, b. 35 Hull
 Frank H. gardener, b. 35 Hull
 George A. supt. cemeteries, h. 15
 Dane (114-12) [h. do.
 Horace F. market gardener, 25 Hull,
 Jennie E. wid. Tristram, h. 7 Home
 Mary O. teacher (Medway), b. 15
 Dane
 Nathan D. farmer, h. 320 Essex
 Rebecca, b. 35 Hull
 Ruth F. bookkeeper, U. S. M. Co.
 b. 35 Hull
 Thomas, h. 308 Essex
APPLETON THOMAS A. civil engineer,
 166 Cabot, also (237 Essex, S.),
 h. 209 Essex. (104-1). See page
 1418
 Appleton's Express, H. D. Ham, propr.
 89 Cabot (576-12) [F.
 Aranovitz Samuel, tailor, b. 26 West, B.
 Archer Charles, emp. U. S. M. Co. rms.
 338a Cabot
 Archibald Arthur, machinist, b. 3 Gage
 Arlington George H. shoemaker, b. 3
 Marshall ct.
 Joseph E. clerk, 123 Hale, h. 3
 Marshall ct. [ct.
 May E. shoe worker, b. 3 Marshall
 William H. yard foreman, h. 3 Mar-
 shall ct.
 Armstrong G. W. Dining Room, and
 News Co. (The), H. Saperstein,
 agt. news stand, Bev. R. R. sta-
 tion
 Richard D. machinist, h. 45 Rantoul
 Arnold Catherine E. Mrs. h. 19 Thorn-
 dike
 Henry, b. 19 Thorndike
 James G. blacksmith, rms. 17 Home
 James H. clerk, postoffice, h. 19
 Thorndike (429-13) [dike
 James H. jr. surveyor, b. 19 Thorn-
 Mary E. stenog. (B.), b. 19 Thorn-
 dike [lett
 Nancy, wid. Jeremiah E. b. 34 Bart-
 Arsenault Joseph, machinist, h. Bennett
 n. Cabot
 Arth Robert, junk, 13 Cox ct. h. do.
 Arthur James, emp. U. S. M. Co. b. 23
 Balch
 Perley J. rem. to Lynn
 Asbury John H. mechanic, U. S. M. Co.
 h. 34 Chase
 Ashline Arthur N. combination man, 157
 Cabot, h. 349 do.
 Ashworth Arthur, rem. to Boston
 Fred, designer, U. S. M. Co. h. 66
 Dane (73)
 Ask Helga, waitress, b. 16 Central ct.
 Henry E. blacksmith's helper, h. 16
 Central ct.
 Aspley Jessie, wid. Charles, b. 36 Wallis

Asselstine Edna L. dressmaker, rms. 35
 Washington
 Ernest B. carpenter, h. 10 Charles
 Atherton Frederick L. rem. from city
 Atkins Cecil E. student, b. 6 Sunnycrest
 ave.
 Horace E. emp. U. S. M. Co. h. 6
 Sunnycrest ave. [h. r. 7 Pond
 Rose E. wid. Arthur W. seamstress,
 Atkinson B. A. (Penn. Mut. Bldg. B.), h.
 40 Lothrop
 Jessie A. teacher (B.), b. 40 Lothrop
 M. Jennie, h. 6 Judson
 Trueman L. rem. to New Hampshire
 Walter W. painter, b. 70 Cabot
 Atwood Arthur, apprentice, b. 59 Bridge
 Fred, elevator man, h. 16 School
 Frederick I. emp. U. S. M. Co. h. 16
 School [man
 Mary L. shoe stitcher, h. 30 Well-
 Anger George, shoe cutter, h. 4 Jasper
 Nelson J. shoemaker, h. 5 Linden
 ave.
 Austin M. P. h. Bennett
 Orin, machinist, b. 7 Union
 Avenue Methodist Episcopal Church,
 Railroad ave. [h. 98 Hale
 Averell Harriet M. W. wid. Edward A.
 Walter E. mechanic, h. 29 Vestry
 Averill Mary J. wid. Joseph, died Aug.
 9, 1909 [(508-3)
 Avery Edward F. farmer, h. 14 Herrick,
 Francis B. shoe worker, b. 29 Federal
 Lawrence B. market gardener, 12
 Herrick, h. do.
 Sarah F. wid. Zemira, h. 29 Federal
 Axebrod Louis, shoe cutter, h. 250 Ran-
 toul
 Axelsson Carl, machinist. h. Bennett
 Ayer Frederick (Boston), s. r. Paine ave.
 P. C. [ave.
 Ayers Clarence A. machinist, h. 24 Swan
 Elizabeth A. maid at 26 Baker ave.
 Elmer J. emp. U. S. M. Co. h. 5
 Madison ave.
 Frederick H. mngr. (239 Columbus
 ave. B.), h. 84 Essex
 George C. mason, b. 18 Mulberry
 John, carpenter, h. 14 Chapman
 Lillie Mrs. nurse, b. 14 Chapman
 Ayles Laura B. clerk (S.), b. 24 Cox ct.
 Ralph, driver, h. 24 Cox ct.

BABCOCK CHARLOTTE L. died July 20,
 1909
 George, machinist, rms. 19 Elliott
 Jane, wid. John F. b. 18 Baker ave.
 Bachelder see Batchelder [School
 Back Louis, emp. U. S. M. Co. h. 36
 Backer Edmund, emp. U. S. M. Co. b.
 13 Beckford [Beckford
 Bacon John, emp. U. S. M. Co. h. 22

LOUIS S. SMITH, Optician and Jeweler & Beverly Telephone 763
 Eyes Examined Glasses Made to Order.

Estimates Given on Blasting, Excavating,
Grading and Stone Work.
640-642 HALE STREET,

D. LINEHAN & SON

PRIDES CROSSING, MASS.

BADER

[Beverly.]

BARRETT

643

Bader Joseph, machinist, b. 55 Pierson
Samuel C. machinist, b. 55 Pierson
Baer George, machinist, b. 103 1-2 Elliott
John W. foreman, U. S. M. Co. b. at
Danvers
Bagley Amelia R. b. 658 Cabot
Bailey Charles H. agt. Montserrat R. R.
station, h. 12 Warren n. Essex
Cora A. Mrs. propr. The Bailey, and
Post Office Cafe, 64 R. R. ave. h.
8 Hardy
Elizabeth E. b. 678 Cabot
Emma F. stitcher, b. 26 Broadway
George A. restaurant (B.), h.8 Hardy
George H. emp. U. S. M. Co. h. 8
Grant [Wellman
Helen E. Mrs. shoe worker, b. 29
Mary B. Mrs. h. 738 Hale, B. F.
Roland D. emp. U. S. M. Co. b. 26
Broadway
(The), Mrs. C. A. Bailey, propr.
apartments and restaurant, 64
Railroad ave. (68)
William E. supt. (B.), h.26 Broadway
William S. clerk, U. S. M. Co. b. 26
Broadway [Union
Baisley Reuben T. machinist, rms. 9
Bakeman Charles E. gents' furnishings,
140 Cabot, h. 22 Pleasant
Baker Albert, rem. to Salem
Alice G. b. 10 South
Bessie A. b. 1 Monument sq.
Charles A. apothecary, 151 Cabot
(101-12), h. 36 Bow [ave.
Emily F. clerk (S.), b. 15 Columbus
Emily G. wid. Charles J. b. 30 Ab-
bott (515-1) [Judson
Evaleta M. clerk, 275 Cabot, b. 21
Fred A. fireman, h. 786 Cabot
Fred L. rem. to New Hampshire
George W. carpenter, h. 164 Bridge
H. Ellen, wid. John I. h. 1 Monu-
ment sq. (211-12)
James L. rem. to Fitchburg
John S. machinist, 75 Park, h. 5 At-
lantic ave.
Joseph H. (J. H. Baker & Co.), 39
Park, h. 396 Cabot (465)
Joseph L. gardener, h. 25 Vestry
J. H. & Co. (Joseph H. and Louis P.
Baker), shoe mnfrs. 37 and 39
Park (151)
Louis H. sec'y, (Albany Bldg. B.)
h. 344 Cabot
Louis P. (J. H. Baker & Co.), 39
Park, h. 6 Atlantic ave. (515-2)
Otis M. painter, 19 Mulberry, h. do.
Ruby S. Mrs. teacher, High school,
b. 43 Lovett
S. Otis, clerk (B.), b. 30 Abbott
Walter, machinist, rms. 338A Cabot
Balch Ada M. h. 6 Larcom ave.

Balch Augusta L. teacher of drawing
(S.), h. 6 Larcom ave.
Franklin P. shoe worker, h. 24 Pick-
ett [Lyman
Raymond C. emp. U. S. M. Co. b.18
Balcomb Charles, h. Crescent ave.
Ball Chester B. b. 96 Cabot [lin
Esther, clerk, 38 Lovett, b. 16 Frank-
Margaret A. Mrs. boarding house,
96 Cabot, h. do. [pl.
Mary H. wid. Edwin, h. 16 Franklin
Samuel, engineer (S.), h. 96 Cabot
Sarah A. wid. Homer L. died Apr.
23, 1910 [Pickett
Walter S. clerk, U. S. M. Co. h. 32
William H. asst. foreman, h. Ashton
Baltimore Jacob, pedler, h. 389 Rantoul
Joseph, clerk (S.), b. 32 Central
Bancroft Ellen, s. r. 39 Hale
Robert H. (Boston), s. r. 39 Hale
Bangs Arthur L. rem. to Swampscott
Banks Byron I. rem. to Wenham
Edwin, shoemaker, h. 242 Rantoul
E. Kinsman, carpet cleaning and up-
holstering, 5 Hale (719), and (9
St. Peter, S.), h. 31A Prospect
(234-2)
Henry, lab. h. 12 May
Bannister Walter G. engineer, b. 386
Rantoul [18 Pickett
Bannock George E. emp. U. S. M. Co. h.
Barabas Charlie, shoe worker, h.2 South
Barber Albert M. painter h. 13 Laurel
ave. [toul
Barbour Charles E. engineer, h.285 Ran-
Edith M. nurse, b. 285 Rantoul
Fred D. driver, 98 Pearl, b. 285 Ran-
toul
Maude E. dressmaker, b.285 Rantoul
Barkan Hyman, tailor(Dan.), h. 5 Lovett
Barbrick Charles B. emp. U. S. M. Co.
h. Bennett n. Beckford
Barker Anna A. b. 8 Columbus ave.
Charles A. mill hand, h. 11 Prospect
Hannah M. shoe worker, b. 38 Pond
Lorenzo, b. 21 Hale
Mary F. died July 8, 1910
Robert, machinist, h. 38 Pond
Barlow Susan, wid. Jesse B. b. 17 High
Barnard Frank J. asst. baggage master,
Bev. R. R. sta. rms. 37 Railroad
ave. [Vestry
James A. C. tailor, 148 Cabot, h. 20
Joseph M. cook, 6 Cox ct. b. do.
Barnes A. s. r. Western ave.
William H. printer, 169 Cabot, rms.
205 do.
Barrett John, machinist, b. 17 Sturtevant
Lawrence, blacksmith, h.9 Knowlton
Paul B. rem. to Montreal
Richard, lab. h. 87 Haskell, n. High,
B. F.

Hardy Roses

Bush, Climbing, Trailing and Tree Varieties.
Send for Catalogue.

Southworth Bros.

Near 602 Cabot St., also on Conant St.,
BEVERLY, MASS.

SCARLET FEVER QUARANTINED—5000 homes in Chicago, closed Amherst College and produced much sickness in Boston. MILK is known to be the medium by which the germs were distributed. **CHERRY HILL FARM, Beverly, protects its Milk from all kinds of infection.** Physicians and families are invited to investigate its methods. Send for CIRCULAR. BEVERLY, Telephone 852.

JAMES B. DOW & CO., Coal and Wood
Hale near Everett, and Oak near Beverly Farms Depot. Telephone

644 BARRON [Beverly.] BECKFORD

Barron Abraham N. tailor, 267 Cabot, rms. 236 Rantoul
 Everard G. trav. salesman, 63 Federal, h. 4 Larcom ave.
 Harry, grocer, 334 Rantoul, h. 236 do.
 Ralph C. draughtsman, U. S. M. Co. b. 19 Thorndike
 William W. farmer, b. 602 Cabot
 Barrows M. Carey, rem. from city
 Barry David F. lab. h. 24 Front
 Edmund A. painter, h. 100 Bridge
 Elizabeth, shoe worker, b. 25 Judson
 James, gardener, h. 11 Pickett's ct. B. F. [ave.
 James P. (Danvers), s. r. Putnam
 John J. at almshouse
 Patrick, boarding house, 9 High n. Hale, h. do. B. F.
 Patrick F. lab. b. 24 Front
 Richard, deceased
 Barss James S. carpenter, h. 32 Federal
 Joseph O. lab. b. 291A Cabot
 Margaret A. Mrs. h. 291A Cabot
 R. Arthur, driver, 217 Cabot, h. 17 Livingstone ave.
 Barter Bessie M. bookkeeper, 265 Hale, b. 599 Cabot
 Carrie W. bookkeeper, 133 Cabot, h. 599 do. [599 Cabot
 Charles A. foreman, 105 Rantoul, h.
 Charles H. carpenter, b. 599 Cabot
 Chester, clerk, b. 599 Cabot
 Elsie F. b. 599 Cabot [Cabot
 Luena C. clerk, 97 Rantoul, b. 599
 William E. painter and paper hanger, 5 Fayette, h. do.
 Bartlett Alice W. compositor, b. 32 Bow
 Amy L. clerk (B.), b. 8 Pleasant
 Edward G. engineer, U. S. M. Co. h. 8 Charles [line, Dan.
 Ella M. b. off Conant n. Danvers
 Francis (B.), s. r. off Hale n. This-sell, P. C. [ant
 Frederick W. shoe cutter, b. 8 Pleas-Hall, 7A to 11 Wallis
 Harriet, wid. Joseph E. b. 32 Bow
 Jennie E. A. b. 722 Hale, B. F.
 John A. blacksmith, h. 11 Prospect
 John P. weigher, Custom House, (B.), h. 44 Wallis
 John R. asst. veterinarian, b. 42 Cabot [opp. West, B. F.
 Mary A. wid Gordon, h. 722 Hale
 Bartolo Mercuri, variety, 10 Porter, h. do. [ave.
 Barton Frank H. machinist, h. Crescent
 Harry G. machinist, h. 17 Union
 Barwick W. A. foreman, U. S. M. Co.
 Bason, Fred, tailor, h. 34 Broadway
 Bassett Anna M. clerk, 5 Abbott, b. at Salem
 Hiram, shoe worker, rms. 14 Rantoul

Bassett Leo I. rem. to Boston
 Mary E. wid. Edward N. housekeeper at 17 Home
 Basteri Amado, rem. from city
 Batchelder Charles S. h. 16 Highland ave.
 George D. gardener, h. 161 Hart n. Preston pl. B. F.
 George D. jr. mason, 229 Rantoul (703-2), h. Eastern ave. (329-13)
 Harry V. clerk, h. 417 Cabot
 Joseph. watchman, U. S. M. Co. b. 55 Pierson
 Mary E. h. 47 Railroad ave.
 Victor V. stenog. U. S. M. Co. b. 78 Railroad ave.
 see Bacheller
 Bates Alvah O. rem. to Lynn [Pierson
 Edgar H. foreman, U. S. M. Co. h. 38
 Frank, clerk, 4 Kernwood ave. b. 5 Winthrop ave. [F.
 Lawrence, gardener, b. 35 High, B.
 Luella A. wid. Ephraim M. h. Syl-vester ave.
 Thomas, machinist, rms. 22 Fayette
 Batt Etta M. b. 11 Ellingwood ct.
 Baxter James, machinist, U. S. M. Co. h. 13 Beckford
 James I. trav. salesman, h. 42 School
 W. C. draughtsman, h. 96 McKay
 Beal Thomas P. (Boston), s. r. off 58 Ober [do.
 Beals Benjamin F. lather, 132 Water, h. Christina, wid. James G. b. 412 Ran-toul [toul
 Nathaniel P. machinist, h. 412 Ran-Bear Louis, rem. to Boston
 Bearnse Henrietta, bookkeeper (B.), b. 28 Railroad ave.
 Murray J. emp. U. S. M. Co. b. 28 Railroad ave. [lis
 Beaton Annie A. housekeeper at 27 Wal-Mary, maid at 38 Lothrop
 Beattie Catharine, asst. supt. Beverly Hospital, b. do. [Sturtevant
 Beauphrey Eugene, core maker, b. 15
 Beck Frits W. rem. to Wenham
 George B. propr. Beverly and Salem Express, 186 Cabot and 5 So. Hardy, h. do.
 George G. driver, b. 5 So. Hardy
 Jacob, machinist, h. 31 Home
 Becker Fay H. rem. from city
 Beckford Bessie W. asst. oper. 157 Cabot, b. 26 Butnam [ington
 Emily S. wid. John W. b. 14 Wash-Francis S. bookkeeper (60 State, B.), h. 14 Washington
 Frederick H. janitor, police station, h. 12 Franklin pl.
 Horace, rem. to Newton [man
 William F. clerk, 15 Vine, h. 26 But-see Bickford

MILK and CREAM DELIVERED IN BEVERLY DAILY.
 F. W. LAROE — — 70 DODGE STREET — — TELEPHONE

D. LINEHAN & SON * ESTIMATES and COMPLETE CONTRACTS
640-642 Hale Street, - Prides Crossing, Mass.

BECKMAN	[Beverly.]	BERRY	645
Beckman Frank, foundryman, b. 47 Pierson		Bennett Bertha, tel. oper. 3 West, b. 227 Greenwood ave. B. F.	
Bedford William, b. 287 Rantoul		George H. painter, h. 117 Hart, B. F.	
Begg Alexander, horseshoer, h. 134 Lothrop [15 Pickett]		G. Wallis, painter, b. 31 Lothrop	
Belknap Lawrence, emp. U. S. M. Co. h.		Harold C. gardener, b. 227 Greenwood ave. B. F. [ave. B. F.]	
Bell Annie, h. 339 Cabot [Bisson]		Helen, student, b. 227 Greenwood	
Arthur S. clerk, 228 Cabot, h. 8 Augusta, b. 17 Bow		Josiah F. h. 41 Charnock	
Clara F. teacher, South school, b. 6 Highland ave. [Chapman]		Marion S. clerk, 1 West, b. 227 Greenwood ave. B. F.	
Clarence W. leather dealer (S.), h. 7 Ernest F. (E. F. Bell & Co.), 55 Bow, h. 6 Quincy park (327)		Mary A. wid. James G. h. 760 Hale, n. High, B. F. [wood ave. B. F.]	
Esther S. clerk, 123 Hale, b. 8 Bisson [do.]		Sophia F. stenog. (L.), b. 227 Greenwood	
Ethel J. cashier, 418 Rantoul, b. 416 E. F. & Co. (Ernest F. Bell), shoe mnfrs. 55 Bow		Susie S. b. 760 Hale n. High, B. F.	
Fannie P. b. 8 Bisson [tral]		Benoit John B. machinist, h. 16 Summer	
Fred E. mngr. 278 Cabot, h. 36 Central		Benson Albin, machinist, h. 5 Mechanic	
Harry L. boxmaker, h. 35 Wallis		Bertha M. nurse, b. 32 Cressy. Tel. 225-2	
Lucy S. student, b. 36 Central		Carl, machinist, b. 21 Gage	
Mary A. h. 339 Cabot		Benton Henry W. loan and stock broker, 141 Cabot, h. 18 Home	
Mary E. wid. Samuel, h. 20 Dane		Benway Lewis N. teamster, 15 Cabot, h. at Salem	
Mary E. b. 36 Central		Berg Carl, machinist, b. 6 Charles	
Mollie, stenog. Bev. Nat'l Bank, b. 8 Bisson		Gustave, oiled clothing worker, h. 15 Chapman	
Samuel P. (Larcom & Bell), 131 and 197 Cabot, h. 64 Dane		Henry W. laborer, b. 15 Chapman	
William, machinist, b. 17 Balch		Hilmer, painter, h. 32 Arthur	
William H. Beverly & Lynn Express, 17 Bow, h. do.		Jennie H. student, b. 15 Chapman	
Willis H. meat cutter, h. 136 Balch		Berglund Nils E. machinist, h. 2A Charles	
Bellefleur Joseph L. dentist (S.), h. 109 Hale [Hale, B. F.]		Bergman Eric, machinist, h. Lakeside ave. [Agate]	
Bellefleur Victor, riding master, rms. 695		Bergstrom John H. machinist, h. 11	
Belliveau Helen G. bookkeeper, 7 1-2 Wallis, b. 75 Conant		Berkeley Jane E. wid. George M. b. 20 James [b. 99 Elliott]	
Bement Gerard (Boston), s. r. Hart byd. Greenwood ave. B. F. (72)		Bernachia Ontario, emp. U. S. M. Co. Primo, carpenter, b. 99 Elliott	
Bemis Frank B. (Boston), s. r. off West, B. F. (16) [352 Rantoul]		Bernard Frank W. (F. W. Bernard Co.), 222 Cabot, h. 195 Elliott (321-3)	
Benard Stephen, emp. U. S. M. Co. rms.		F. W. Co. (Frank W. Bernard), investments, 222 Cabot	
Benedict Louis D. hairdresser, h. 11 Union [Bridge]		Grace E. bookkeeper, 63 Federal, b. 195 Elliott	
Patsey D. laborer, b. E. Cahill's, off		Ida C. b. 195 Elliott [1910]	
Benjamin C. Amelia, bookkeeper, Bow c. Park, b. 44 Beckford [ford]		Lydia, wid. Frank, died Mch. 27,	
Eldora A. shoe stitcher, b. 44 Beck-		Ruth H. b. 195 Elliott	
John M. emp. U. S. M. Co. rms. 21 1-2 Pierce ave.		Samuel, hostler, h. 112 Corning	
William, carpenter, h. 44 Beckford		Bernier James P. E. emp. U. S. M. Co. h. 13 Green [Salem]	
Bennett Adelaide, wid. John F. h. 227 Greenwood ave. B. F.		Berry Abby, clerk, U. S. M. Co. b. at	
Alexander W. buyer, h. 1 Laurel		Clara F. wid. Norman W. rem. to New York City [h. 37 Pond]	
B ENNETT ALLEN H. cashier, Beverly National Bank, h. 33 Lothrop (312-2) [ave.]		Frank E. apothecary, 293 Rantoul,	
Arthur H. shoe cutter, h. 12 Walnut		F. B. teamster, b. 7 Scott	
Augustus P. clerk, U. S. M. Co. b. at Salem		George C. (G. C. and J. L. Berry), 259 Cabot, h. 350 1-2 do.	
		G. C. and J. L. (George C. and John L. Berry), apothecaries. 259 Cabot [Cabot, b. 350 do.]	
		John L. (G. C. & J. L. Berry), 259	
		Lewis A. mor. dresser, h. 10 Harris	
		Olive J. wid. George W. h. 350 Cabot	

Hardy Plants IN BEST KINDS
 Send for Catalogue.
Southworth Bros.
 Near 602 CABOT ST., also on CONANT ST.,
 BEVERLY, MASS.

WHITCOMB-CARTER CO.
 186 CABOT ST., - - BEVERLY **Agricultural Tools**

H. A. ELDRIDGE & CO. Paper Hangers and . . . Decorators
 Shop, 37 Chase St., Beverly. Tel. Con.

646 BERRY [Beverly.] BISSON

Berry Rubina, maid at 25 Atlantic ave.
 Sarah A. wid. Samuel A. b. 10 Harris
 Walter M. rem. to New York City
 William J. civil engineer, 153 Cabot,
 h. 34 Ocean (426-3).
 Berstein Samuel, shoe worker, b. 9 Davis
 Bertucci Joseph, fruit and lunch, 264
 Cabot, h. 266 do. [Cabot
 Bessom Richard D. chauffeur, h. 529
 Bestwick S. Frances, wid. Frederick L.
 b. 34 Appleton ave.
 Bettinson Thankful B. wid. Edward W.
 h. 390 Rantoul
 Betts David, carpenter, b. 96 Cabot
 Beverly Board of Trade, 244 Cabot
 Building Association, 244 Cabot
 Cadet Band, 152 Cabot
BEVERLY CHEMICAL & SUPPLY CO.
 J. B. Brown, treas. mfrs. veter-
 inary remedies, extracts, &c. 3
 Galloupe ave. (411-2). See page
 858 [Co. 59 Park
 City Laundry (The), A. C. Lord &
 Co-operative Association, George H.
 Clayton, mgr. groceries and
 provisions, 228 Cabot (713)
 Co-operative Bank, Charles F. Lee,
 treas. 155 Cabot [18 Cross (757)
 Cove Greenhouse (Ralph W. Ward),
BEVERLY DIRECTORY, H. M. Meek
 Publishing Co. publishers, 60
 Wash. St. Room 5, Salem (433-13
 Salem)
BEVERLY EVENING TIMES, Albert
 Vittum, editor, 169 Cabot (9
 and 10). See page 855
 Farms Baptist Church, Hart, B. F.
 Farms House (E. J. McGann), 8
 Vine opp. depot, B. F.
 Farms Post Office, 8 West
 Finance Club, variety, 45 Elliott
 Gas and Electric Co. office, 222 Ca-
 bot (410), works and power sta-
 tion, River opp. R. R. station
 Granite and Marble Works (O. C.
 Christianson), 5 Chapman
 Heel Co. Isaiah S. Kenney, mngr.
 heel mnfrs. r. 97 Rantoul
 Historical Society, 117 Cabot
 Hospital, Herrick c. Heather (540)
**BEVERLY ICE CREAM AND CANDY
 PARLORS**, George Triantos,
 propr. 139 Cabot. See page 860
 Independent Ice Co. (Clain Bros.),
 ice dealers, 39 West Dane (80)
BEVERLY LAUNDRY, Charles A. Hurd,
 propr. 9 Rantoul (127-13). See
 page 836
BEVERLY LOAN CO. Frank R. Conant,
 mgr. 129 Rantoul. See page 839
 Lock-Nut and Bolt Co. Solon Lov-
 ett, propr. r. 63 Federal

BEVERLY MORNING CITIZEN (THE),
 Citizen Printing Co. publishers,
 3 Broadway, rms. 4 and 6. See
 page 850
BEVERLY NATIONAL BANK, A. H. Ben-
 nett, cashier, 175 Cabot (12).
 See page 833
 News Co. H. A. Taylor, pres. and
 treas. news dealers, 224 Cabot
 (752)
 Novelty Co. lines and ropes, 16 Ma-
 ple ave.
 Post Office, 5 Broadway
BEVERLY PRINTING CO. William T.
 Johnson, mngr. catalogue and
 commercial printing, 202 Ran-
 toul (749), and (6 Beacon, Bos-
 ton). See page 857
 Public Library, City Hall, reading
 room, 163 Cabot, branches, 2
 West, Bev. Farms; delivery and
 deposit stations, 10 Enon, No.
 Beverly
BEVERLY SAVINGS BANK, C. H. Kil-
 ham, treas. 171 Cabot (333). See
 page 833
BEVERLY STORAGE WAREHOUSE, E.
 W. Davenport, mngr. 327 to 329
 Rantoul. Tel. 913
 Umbrella Factory (Simon Gorfinkle)
 umbrella repairers, 265 Cabot
 Water Board, office, City Hall,
 pumping station at Wenham
 lake (352-2), reservoir, Brimble
 hill [South Hardy
 and Salem Express (G. B. Beck), 5
 Bickford Eugene F. h. 19 Swan ave.
 George, shoemaker, b. 12 Agate
 Marsena, teamster, 78 Water, h. 19
 Stone [17, 1910
 Susan S. wid. Thomas L. died Jan.
 see Beckford
 Bigelow Lena T. chief tel. opr. 157 Ca-
 bot, rms. 163 do.
 Billings Charles W. piano tuner, 221
 Cabot, rms. 289A do.
 Emma B. bookkeeper, 221 Cabot, b.
 289A do.
 Hannah, died Feb. 18, 1910
 H. W. Co. clothing and gents' fur-
 nishings, 196 Cabot (558)
 H. Winfield, mngr. and treas. H. W.
 Billings Co. 196 Cabot, b. at
 Boston [son
 Birch Gayus, emp. U. S. M. Co. h. 3 Ma-
 Birmingham Timothy, teamster and
 grocer, 20 Cliff, h. do.
 Walter F. clerk, 219 Cabot, b. 14
 Monroe [lips ct.
 Birstine Maurice, shoe worker, h. 3 Phil-
 Bishop Hullbert E. foreman, h. 31 Cabot
 Bisson Anna E. housekeeper at 116 Hale

FORESTERS HERNDON BROS., 109 Lovett St., Beverly
 P. O. BOX 1051

General Contractors  **D. LINEHAN & SON**
 640-642 HALE STREET, - - PRIDES CROSSING, MASS.

BISSON	[Beverly.]	BORDEAUX	647
Bisson George H. carpenter, h. 4 Winter Roland G. stockfitter, h. 15 Living- stone ave. [son William G. jr. stockfitter, h. 24 Bis- Bitzer John, emp. U. S. M. Co. h. 11 Grant		Blinn Benjamin F. B. gardener, b. 1 Gardner Charles F. shoemaker, h. 1 Gardner see Blynn (127)	
Bixby Lizzie, wid. Joseph, rms. 43 Cabot		Bliss Edgar J. Mrs. h. Hale byd. Beach Henry N. rem. to New Hampshire Josephine L. rem. to New Hampshire Maria W. physician, 7 Bow, h. do. Tyler H. b. Hale byd. Beach	
Bjorkgren Gustaf W. rem. from city		Bloom Emma C. maid at 3 Monument sq.	
Black Florence K. b. 20 Fayette George W. machinist, h. 20 Fayette Mehitable F. wid. Nathaniel W. h. 87 Hale Walter W. machinist, b. 20 Fayette		Blydenburg Daniel, tool maker, h. 10 Myrtle Board of Trade, 244 Cabot	
Blackburn Richard, emp. U. S. M. Co. h. 16 Franklin pl.		Boardman Edwin A. jr. stock broker (B.), h. West n. Beach, B. F. (155 3) E. A. Mrs. (Boston), s. r. West, B. F. Walter S. engineer, tugboat "Elsie," rms. 33 Bartlett	
Blackmer James W. supt. Bev. Water Works, 14 Odd Fellows blk. h. 19 Madison ave.		Bockee Martha O. prin. N. E. I. School for Deaf Mutes, 113 Elliot, h. do.	
Blaisdell Charles M. farm hand, 131 Co- nant, b. do. [Federal Charles R. emp. U. S. M. Co. b. 34 Nellie M. Mrs. h. 34 Federal William C. emp. U. S. M. Co. and correspondent, 169 Cabot, h. 14 Enon		Boden Clarence P. gardener, h. 111 Hale Thomas P. gardener, h. 9 Ober Walter L. gardener, h. 2 Orchard see Bowden	
Blake Allen Co. H. L. Fenno, pres. shoe mfrs. 58 Rantoul [Marsh ave. Charles A. pattern maker, h. 21 George H. machinist, h. 467 Cabot George W. janitor, Pleasant View school, h. 22 Porter Jesse A. h. 34 Federal Jesse E. rem. to New York city Leo, clerk, 199 Cabot, b. 7 Orchard Mabel, copyist (B.), b. 34 Federal		Bodwell John G. clerk, 278 Cabot, h. 11 Columbus ave.	
Blakely Frank M. h. 42 Bow		Boghi Henry, emp. U. S. M. Co. h. 28 Mechanic [Mechanic Raymond, emp. U. S. M. Co. b. 28	
Blakeny Betsy A. wid. John A. died Aug. 17, 1909		B OHAKER HEDLEY L. optician; also watch and jewelry repairing, 1A Hale, h. 5 Bay. See page 836	
Blanchard Armenia, wid. James E. b. Crescent ave. [cent ave. Ernest L. bookkeeper (B.), b. Cres- Florence E. student, b. 25 Arthur Franklin R. student, b. 25 Arthur Ira D. gardener, b. 249 Hart, B. F. Irena F. dressmaker, 249 Hart c. Preston pl. b. do. B. F. Irving W. machinist, h. 25 Arthur John L. foreman (Chas'n), h. Cres- cent ave. Louise B. domestic at 556 Essex Lucy A. wid. Henry, b. 218 Hart, B. F. [Arthur William I. M. shoe worker, b. 25 William H. gardener, h. 249 Hart c. Preston pl. B. F. [B. F. William M. gardener, h. 117 Hart,		Bolam Alice G. student, b. 680 Hale, B. F. Jeanette E. student, b. 680 Hale, B. F. John J. coachman, h. 680 Hale, B. F.	
Blaney J. Frank, fisherman, h. at Misery Island Philip A. rem. to Salem		Bolton Frances E. stenog. b. 43 Glidden Jerrie E. iron moulder, h. 43 Glidden Robert, shoe worker, rms. 21 Fayette	
Blatt Israel, variety, 15 Linden ave. h. do.		Bona William, millwright, h. 20 Charnock	
Blenkhorn Leslie C. carpenter, h. 357 1-2 Cabot		Bonacci Joseph, clerk, 266 Rantoul, rms. 260 do. [N. H. Bonaventura Joseph I. rem. to Berlin, Louis C. clerk, 223 Cabot, b. 6 Pond	

Nursery Stock A FULL LINE Southworth Bros.
 Send for Catalogue.
 Near 602 CABOT ST., also on CONANT ST.,
 BEVERLY, MASS.

ONE ABLE BODIED FLY—loads its feet with six millions deadly germs from most repulsive sources, leaves them on exposed food, and is, thereby, often the direct cause of diarrhoea, dysentery, typhoid fever and tuberculosis in those who eat it. **CHERRY HILL FARM** prevents the breeding of flies on its premises, so far as possible and **protects its MILK absolutely from them.** CIRCULAR, BEVERLY 85a.

If you want first class Catering go to THE DIRIGO

BEST COAL FOR STEAM and FACTORY

Telephone 469 * JOHN GIRDLER, Beverly

648

BORDEN

[Beverly.]

BRADSTREET

Borden Victor, chauffeur, h. 15 High, B. F. (352-2)
 W. H. inventor, U. S. M. Co.
 Borroughs George, carpenter, rms. 17 Union [309 Rantoul
 Bosley Albert, emp. U. S. M. Co. rms. Albert, machinist, rms. 309 Rantoul
 Boston Frank R. clerk, U. S. M. Co. h. 15 Giles ave
 Ice Co. R. Hopkins, pres. office (110 State, B.), ice house, Enon at Wenham lake [124 Cabot
 Shoe Store, Simon Scheft, propr. & Northern Street Railway Co. waiting rooms, 217 Cabot
 Boswell Arthur J. machinist, h. 26 Charles
 Frederick W. chauffeur, h. 24 Vestry
 Bosworth Mary Mrs. domestic at 253 Cabot
 P. Russell, master mechanic, U. S. M. Co. h. 21 Dane (562-13)
 Boulanger Joseph, rem. from city
 Boulet Joseph H. mngr. Boulet's Fine Tool Works, 55 Broadway, h. 161 Cabot [h. do.
 J. H. Mrs. dressmaker, 161 Cabot,
 Boulet's Fine Tool Works, Joseph H. Boulet, mngr. general tool work, 55 Broadway.
 Bourbeau David A. emp. U. S. M. Co. h. 149 Park [Cabot
 Joseph L. emp. U. S. M. Co. b. 381
 Bousley Augusta C. wid. Nathaniel C. b. 24 Charnock [Federal
 Boutwell Leslie B. (Boston), s. r. 13
 Bovia Nicola, shoe repairer, 77 Cabot, h. 13 Central ct.
 Bowden Alfred, stone mason, h. 14 School
 Alfred G. shoe worker, b. 14 School
 Florence, shoe worker, b. 14 School
 George P. shoe operator, h. 115 Corning [delphia
 Persis S. wid. John, rem. to Phila- Walter F. h. 12 Elliott
 see Boden
 Bowe Beatrice M. rem. to Salem
 Bowen Bertha L. shoe operative, b. 13 Harrison ave. [Hale
 Bower Edward, emp. U. S. M. Co. b. 182
 Bowles Frederick R. machinist, h. 160 Bridge [Broadway
 Bowley Edward S. shoemaker, rms. 34
 Bowman Oscar L. clerk, 149 Cabot, h. 7 Quincy pk. (308-12) [32 Pond
 Bowser Elizabeth, wid. Christopher, b. Box James A. shoemaker, h. 19 Linden
 Boyd Grace G. student, b. 303 Cabot
 Percy A. carpenter, h. 303 Cabot
 Thomas, machinist, b. 417 Cabot
 Thomas, machinist, b. 78 Railroad ave.

BOYDEN ALBERT, lawyer (84 State, B.), b. 6 Wash. (246-2)
 Amy L. wid. William C. h. 6 Wash.
 Augustus J. clerk (B.), h. 72 Dane (24-1) [Heather
 Clarence, emp. U. S. M. Co. h. 12
 Mary L. b. 6 Wash.
 Roland W. lawyer (60 State, B.), and pres. Bev. Savings Bank, h. 12 Wash. (246-11) [(341-3)
 Walter L. auditor (B.), h. 25 Hale
 Boyes Silas, pres. Wenham Lake Ice Co. h. at Salem
 Boyle Fannie, stenog. 55 Bow, b. 38 Cross
 Hugh, carpenter, h. 38 Cross
 Jennie C. stenog. (B.), b. 38 Cross
 John J. stenog. (B.), b. 38 Cross
 Katherine F. b. 38 Cross
 Marietta, wid. James, h. 136 Balch
 Boylston (The), Mrs. H. Jenness, propr. lodging house, 19 Elliott
 Boynton Amelia Mrs. rem. from city
 Mark H. sec. Reid Mach. Co. h. at Lynn [per
 Boyson Alexander, shoemaker, b. 7 Jas- John P. teamster, h. 16 Wellman
 M. James, shoe worker, b. 7 Jasper
 Samuel, lab. b. 7 Jasper
 Sarah, boxmaker, b. 7 Jasper
 William, foreman (B.), h. 7 Jasper
 Bradbury Ella M. stenog. 62 River, rms. 7 Fayette [ton
 Bradeen Edmund A. shoemaker, h. Ash-
 Braden Albert R. foreman, U. S. M. Co. h. 41 Abbott
 Bradford Francis I. rem. to Maine
 Paul W. rem. to Maine
 Bradley Daniel, b. 7 Vine, B. F. [Lynn
 Frank D. supt. 105 Rantoul, h. at
 George R. rem. to Providence, R. I.
 Herbert G. rem. to Salem
 Katherine E. emp. U. S. M. Co. h. 14
 Matthies
 Lawrence J. millwright, h. 24 Chase
 Robert S. (Boston), s. r. Paine ave. P. C. [Chapman
 Bradshaw Adelaide, dressmaker, b. 17
 John, clerk (B.), h. 17 Chapman
 Bradstreet Ellen M. bookkeeper, 9 Ran- toul, b. 25 Bartlett [road ave.
 Frank, accountant (B.), h. 37 Rail-
 Fred P. mach. oper. b. 25 Bartlett
 George S. h. 25 Bartlett (18-1)
 Henry E. farm foreman, h. 215 Bridge
 John W. gardener, h. 776 Cabot (237-13) [Cabot
 Jonathan D. B. carpet layer, b. 776
 Josiah F. h. 38 Broadway
 Martha E. teacher, Hardie school, b. 25 Bartlett
 Melvina, b. 776 Cabot
 Richard, student, b. 37 Railroad ave.

J. F. Cabeen.

Plumbing and Heating
 Estimates a Specialty.
 Telephone

J. F. CABEEN

277½ Cabot St., BEVERLY

D. M. Linehan & Co. Hay, Straw Grain and Feed

640-642 Hale St., - Prides Crossing Mass.

BRADSTREET

[Beverly.]

BRINE

649

Bradstreet Walter C. variety and pool,
136 Dodge, b. 776 Cabot
William H. machinist, b. 245 Elliott
Brady Ethel, clerk, U. S. M. Co.
James F. shoe worker, b. 4 Cabot
John J. lab. h. 4 Cabot
John J. jr. lab. b. 4 Cabot [P. C.
Patrick W. gardener, h. r. 643 Hale,
Bragdon Abbie J. shoe operative, b. 6
Pleasant
Arthur E. shoe worker, h. 37 Chase
Charles W. shoe cutter, h. 61 Chase
Fred, painter, rms. 40 Federal
George H. brakeman, B. & M. R. R.
h. r. 67 Bridge
George W. city lab. b. 40 Federal
James F. (H. A. Eldridge & Co.), 37
Chase, h. do.
Bragg Charles A. inspector, U. S. M. Co.
h. Bennett
Charles J. laster, h. 31 Stone
Brahm Herbert, machinist, h. 48 Pond
Bramham Wilfred, tool maker, h. 26
Kernwood ave.
Branagan Frank A. shipper, U. S. M.
Co. h. 25 Beckford
Bray Clifford B. (Bray & Stanley), 1
Park, h. 62 Bridge [Cabot
Ferdinand W. police officer, h. 66
Helen, student, b. 31 Pleasant
Herbert H. machinist, h. 31 Pleasant
John A. (Bray's Lunch Co.), 89
Cabot, b. 71 Hale
Sarah A. Mrs. dressmaker, 31 Pleas-
ant, h. do. [ant
Webster K. police officer, h. 26 Pleas-
Webster K. jr. brakeman, B. & M. R.
R. b. 26 Pleasant
& Stanley (Clifford B. Bray and
Ralph D. Stanley), shoe mnfrs.
1 Park (865)
Bray's Lunch Co. (John A. Bray and
Leonard M. Daniels), lunch
room, 89 Cabot (576-12)
Breau James, steam driller, h. 16 Cox ct.
Breed George H. (Sprague, Breed &
Brown Co.), 7 Water, h. at Lynn
Percy S. last maker, 97 Rantoul, h.
17 Central
Breneman Albert, rem. to Pennsylvania
Brennan Edward V. boxmaker, h. 3
Cabot [erly
James W. machinist, b. Hotel Bev-
Leslie A. box maker, b. 3 Cabot
Brenner Mildred, b. 34 Ober
Brentnall Ethel B. shoe stitcher, b. 180
Elliott [liott
Minerva R. shoe stitcher, b. 180 El-
William I. shoemaker, h. 180 Elliott
Bresnahan John J. gardener, B. J. Al-
len's, h. 643 Hale, P. C. [C.
John J. jr. gardener, b. 643 Hale, P.

Bresnahan Maurice F. clerk, 91 Cabot,
b. 11 Wellman
Patrick, teamster, 15 Water, h. 11
Wellman [P. C.
Thomas F. carpenter, b. 643 Hale,
William H. driver, Am. Ex. Co. b.
643 Hale, P. C.
William J. shoe stamper, b. 11 Well-
man [39 Front
Brett Catherine J. Mrs. laundress, h. r.
Charles E. (J. W. Carter Shoe Co.),
101 Rantoul, h. at So. Paris, Me.
Georgia M. bookkeeper, 101 Rantoul,
b. 8 Highland ave.
Heman P. pres. (J. W. Carter Shoe
Co.), 101 Rantoul, h. 8 Highland
ave. (48)
Brewer Elbridge G. painter, h. 11 Winter
Everett, student, b. 90 Hale
E. clerk, U. S. M. Co. b.
Fred L. shoemaker, h. 90 Hale
James, lab. h. 16 School [Cabot
Lewis W. driver, 4 Wash. h. 61
Roy W. shoemaker, h. 2 Willow
Walter P. provisions, 730 Hale, B.
F. (133), h. 11 Devon ave. (804)
Brewin William A. clerk, 199 Cabot, b.
176 do.
Bridge Elizabeth A. h. 32 Dane
Bridges Ralph D. inspector, U. S. M. Co.
h. 17 Pierce ave.
Samuel F. shipper, U. S. M. Co. b.
Newbury n. Essex
Brierly Josiah, emp. U. S. M. Co. b. 7
Davis [Dane
Briggs Chester S. machinist, b. 27 W.
Edward C. driver, 4 Wash. b. 406
Rantoul
BRIGGS FREDERICK A. architect, 95
Hale, h. do. See page 834
George, s. r. Western ave. [Dane
Lillie, clerk, U. S. M. Co. b. 27 W.
Peace, machinist, h. 27 W. Dane
Brigham Charles A. carpenter, h. 664
Hale, B. F. [Railroad ave.
Fred W. emp. U. S. M. Co. b. 64
Herbert B. rem. to Brockton
Bright George, emp. U. S. M. Co. b. 34
Green
James, core maker, h. 34 Green
James jr. emp. U. S. M. Co. h. 144
Elliott [Green
Jennie, clerk, U. S. M. Co. b. 34
John, rem. to Boston
Brindle Harold, foundryman, h. 80 Colon
Joseph, machinist, h. 490 Rantoul
Brine Abbie G. paper box maker, rms.
199 Rantoul [road ave.
Charles H. machinist, h. 30 Rail-
Mary J. wid. Peter, rem. from city
Newton, emp. U. S. M. Co. rms. 199
Rantoul

Landscape Architecture

Plans,
Estimates, Etc.

Southworth Bros.

Near 602 CABOT ST., also on CONANT ST.,
BEVERLY, MASS.

WHITCOMB - CARTER CO.

186 Cabot Street, - Beverly

Automobile Supplies

H. A. ELDRIDGE & CO. HOUSE PAINTERS Estimates Furnished for Large or Small JOBS.

Shop, 37 CHASE ST., BEVERLY. Tel. Con. 650 BROADLEY [Beverly.] BROWN

Broadley Bertha Mrs. b. 21 Pond
 Frederick S. rem. from city
 James, core maker, b. 40 Glidden
 Mary, wid. John H. h. 40 Glidden
 Mary C. shoe worker, b. 40 Glidden
 Brock Eliza, wid. George A. h. 129 Dodge
 George A. shoe worker, h. 7 Trask
 Broderick Delia, rem. to Boston
 Broders George A. foreman, U. S. M. Co. h.
 Brodeur Marion, bookkeeper, U. S. M. Co. rms. 23 Atlantic ave.
 Brokvist Victor, machinist, h. 39 School
 Brook Arthur H. carpenter, b. 15 Cedar
 George G. painter, h. 15 Cedar
 Brooks Clarence A. farm hand, b. 163 Dodge
 Frank, cutter, b. 4 Cliff
 Joseph J. boxmaker, h. 4 Cliff
 Odessa I. seamstress, b. 7 Winter
 William R. postmaster, Bev. Farms P. O. h. 94 Hart, B. F.
 Broom May W. clerk, 226 Cabot, b. 42 Pond
 Brotchie Charles W. machinist, U. S. M. Co. h. 10 Chase
 Charles W. jr. apprentice, b. 10 Chase
 James J. machinist, U. S. M. Co. b. 10 Chase
 Brothers George, rms. 19 Elliott
 Broughton Charles E. painter, b. 22 Enon
 Thomas P. B. mngr. (31 Bridge, S.), h. 22 Enon (323-2)
 T. Irving, b. 22 Enon
 Brower Henrietta, h. 105 Corning
 Brown Addie A. shoe packer, b. 104 Bridge
 Angelo C. janitor, Ryal Side school, h. 27 Cressy (225-4)
 Anna H. wid. James L. b. 20 Porter
 Anna T. wid. Fred P. died Nov. 4, 1909
 Annie, box maker, b. 24 Wellman
 Annie E. wid. Josiah, h. 3 Phillips ct.
 Bernice Z. stenog. (B.), b. 27 Cressy
 Bertha E. dressmaker, 15 Central, h. do.
 Bertha E. student, b. 41 Central
 Caroline, wid. George, b. 27 Ocean
 Charles E. teamster, h. Rowell ave. ext. [Atlantic ave.
 Charles O. clerk, 38 Lovett, b. 13 At-
 Charles S. principal, Bass River school, h. 49 Conant [h. do.
 Charles T. carpenter, 104 Bridge,
 Clara A. clerk, b. 34 Rantoul
 Clarence E. blacksmith and carriage smith, 53 Dodge (477-2), h. 56 do.
 Clarence E. taxidermist (B.), h. 13 Atlantic ave. (515-12)

Brown Cornelius, teamster, h. 15 School
 D. Robert, clerk (S.), b. 80 Essex
 Edmund J. asst. mngr. 226 Cabot, b. 15 School
 Elatus H. inspector, Bev. W. Wks. h. 19 Cressy [Lothrop
 Elizabeth G. wid. Benjamin, b. 38
 Ellen, wid. Patrick, laundress, h. 24 Wellman
 Ernest C. carpenter, h. 16 Enon
 Florence G. stenog. 91 Rantoul, b. 27 Cressy
 Francis A. asst. instructor (M. I. T. B.), b. 49 Conant
 Frank A. (Salem), s. r. 179 Dodge
 Frank A. asst. treas. 7 Water, h. 38 Lothrop
 Frank M. h. 417 Cabot
 Frank O. machinist, h. 20 Porter
 Franklin, laborer, b. 40 Bow
 Fred S. machinist, U. S. M. Co. h. 29 Beckford
 George, painter, b. 34 Green [ave.
 George E. machinist, h. 1 Galloupe
 George E. stockfitter, h. 465 Cabot
 George P. & Co. (George P. Brown), art dealers, 38 Lovett, h. 33 Wash. (423-3)
 George W. vice-pres. U. S. M. Co. h. at Dorchester
 Gertrude L. wid. Henry R. h. 18 Highland ave.
 Harry, machinist, b. 12 Elliott
 Harry E. chauffeur, b. 236 Dodge (566-11)
 Hazel F. pianist, b. 13 Atlantic ave.
 Henry A. engineer, h. Hobart ave.
 Israel P. h. 65 Dodge
 James C. machinist, U. S. M. Co. h. 11 Beckford
 James S. letter carrier, h. 32 Ober
 Jeremiah F. shoemaker, b. 40 Rantoul [sex
 Jesse, clerk, U. S. M. Co. h. at Es-
 John A. machinist, h. 214 Bridge
 John B. shoe worker, h. 3 Kern-wood ave.
 Joseph, painter, h. 625 Hale, P. C.
BROWN JOSIAH B. st. commissioner, also treas. Bev. Chemical & Supply Co. 3 Galloupe ave. h. do. Tel. 411-2. See page 858
 J. Lester, carpenter, b. 3 Galloupe ave.
 Lillian B. shoe worker, b. 634 Cabot
 L. M. draughtsman, U. S. M. Co. h. 129 Bridge
 Margaret A. b. 15 Central
 Mary, wid. Edward, h. 40 Rantoul
 Mary A. stenog. (B.), b. 41 Rantoul
 Mary A. bookkeeper, J. B. Dow & Co.'s, b. 34 Rantoul

Watch, Clock, Jewelry and Optical REPAIRING
LOUIS S. SMITH, Optician and Jeweler, 258 Cabot St., Beverly. Tel. 763

House and Land Drainage - D. LINEHAN & SON
 640-642 HALE STREET, - - - PRIDES CROSSING, MASS.

BROWN [Beverly.] BURCHSTEAD 651

Brown Mary A. wid. Charles H. R. b. 18 Lyman [ford
 Mary C. wid. Nathan, b. 7 Beck-
 Mary E. maid at 6 Wash.
 May E. clerk (S.), b. 129 Bridge
 Nathan W. emp. U. S. M. Co. b. 7 Beckford [toul
 Patrick H. shoemaker, b. 40 Ran-
 Richard M. lab. h. 1 Ellingwood ct.
 Robert D. clerk (S.), b. 80 Essex
 Robert E. emp. water dept. b. 465 Cabot
 Russell P. student, b. 33 Wash.
 Sarah E. wid. James T. b. 49 Conant
 Susan B. wid. Daniel, b. 34 Thorn-
 dike ave.
 Thomas. rem. to Boston
 Thomas D. night steward, Union Club, b. at Salem
 Thomas J. chauffeur, h. 29 Cross
 Thomas J. engineer, h. 15 Agate
 Timothy J. emp. U. S. M. Co. b. 15 Webber ave. [Bridge
 Viola E. clerk, U. S. M. Co. b. 129
 Walter, emp. U. S. M. Co. rms. 25 Bow [ave.
 Walter E. student, b. 13 Atlantic
 William, driver, b. 24 Wellman
 William, farm hand, h. r. 517 Cabot
 William A. auto trimmer, h. 13 Swan ave. [Burgess pt.
 William H. (Pittsburg), s. r. Ober,
 William J. shipper, Gulf Refining Co. h. 34 Rantoul
 W. Clifton, asst. bookkeeper, Bev. Nat'l Bank, b. 27 Cressy
 Browne Clarence E. rem. to New York
 Henry T. emp. U. S. M. Co. h. 18 Lyman [lips ct.
 Brownell Frank L. shoemaker, h. 1 Phil-
 Browning George M. plumber, h. 99 Corning
 Philip W. forester, b. 90 1-2 Essex
BRUCE ADELBERT M. (D. M. D.), den-
 tist, 163 Cabot, rms. 6 and 7 (471-11), h. 7 Quincy pk. Office hours, 9 a. m. to 12 m. and 1 to 5 p. m. Tel. con.
 Bruce Christina, maid at 115 Cabot
 Claude M. draughtsman, b. 9 Beck-
 ford
 Fred, b. 35 Standley
 James S. caretaker, h. 35 Standley (393-1)
 William, b. 35 Standley
 Bruen William A. meat cutter, rms. 34 Broadway [h. 50 Essex
 Bruhm Albert W. emp. U. S. M. Co.
BRUHM ROBERT C. carriage dealer,
 mnfr. and painter, 14 1-2 Roun-
 dy, h. 67 Essex (425-11). See
 page 850

Bruneau John, lodging house, 352 Ran-
 toul, h. do. [Cabot
 Bryant Daniel W. stableman, h. 24 1-2
 Delia, wid. Jonathan, h. 22 Central
 Frederick H. gardener, h. 179 Hale
 George W. chauffeur, h. 2 Milton
 Haidee C. rem. to Ashburnham
 Mary E. bookkeeper, 154 Cabot, b. 10 Jackson
 Olive, wid. William, b. 179 Hale
 Bryer Charles, heel scourer, h. 88 Rantoul
 Charles C. carpenter, h. 15 Elliott
 Sarah W. shoe worker, b. 88 Rantoul
 Buck George W. gardener, h. 8 Davis
 Buckle Charles R. city lab. h. 12 Agate
 Edmond C. stone mason, b. 61 Front
 John, draughtsman, U. S. M. Co. h. 306 Cabot [West ave.
 William H. grocer, 63 Front, h. 3
 Buckler Catherine, student, rms. 504 Rantoul
 Harvey S. millwright, h. 4 Elliott
 Buckley Blanche, nurse, Bev. Hospital, b. do.
 Cornelius F. shipper, b. 504 Rantoul
 Dennis L. city lab. h. 24 Mechanic
 Elizabeth, clerk, 39 Park, b. 504 Rantoul
 Henry, shoe worker, b. 15 Lyman
 John, machinist, h. 504 Rantoul
 John J. clerk, 244 Rantoul, b. 504 do.
 John J. teamster, b. 18 Rantoul
 John W. machinist, h. 8 Mason
 Joseph T. shoe cutter, h. 12 Matthies
 Mary, shoe worker, b. 504 Rantoul
 Matthew, gardener, b. 35 High, B.F.
 Michael F. machinist, h. 15 Lyman
 Nona G. boxmaker, 36 Cabot, b. at Salem [Boston
 Thomas F. clerk, U. S. M. Co. h. at William, barber, rms. 22 Fayette
 Buckminster Ira C. draughtsman, U. S. M. Co. h. 8 Pierce ave.
 Budd Minnie M. maid at 9 Dane
 Buell Albert, rms. 21 Thorndike
 Henry A. rem. to Lynn
 John A. bookkeeper, 60 Pleasant, rms. 21 Thorndike
 Buffett William J. gardener, rms. 7 Fayette [Arlington ave.
 Bugbee Sarah E. wid. Hiram L. h. 6
 Bulkeley Benjamin R. pastor, Unitarian church, h. 25 Hale (404-13)
 Warren, student, b. 25 Hale
 Bunce Arthur B. teamster, h. 10 Vine, B. F. [Cabot
 Bunker George C. machinist, h. 334
 Grace W. clerk, 58 Rantoul, b. at Peabody
 Burchstead Blanch, clerk, 226 Cabot, b. 120 Essex [n. Essex
 Charles E. laborer, h. Cogswell ave.

Shade Trees IN ASSORTMENT Southworth Bros. Near 602 CABOT ST., also on CONANT ST., BEVERLY, MASS. Send for Catalogue.

One Babe in Every Five Dies—mainly from Cholera Infantum That this dread disease is preventable is shown by the following unparalleled record: In the eight years that **CHERRY HILL FARM'S "BABY" MILK** has been obtainable, **no child fed with it has ever died from this disease, or from Tuberculosis.** CIRCULAR, BEVERLY, Telephone 852.

JAMES B. DOW & COMPANY COAL

Hale near Everett, and Oak near Beverly Farms Depot. Telephone

652 BURCHSTEAD [Beverly.] BUTERA

Burchstead Flora, b. 120 Essex
 George H. carpenter, h. 784 Hale c.
 High, B. F.
 John, died Sept. 25, 1909
 John A. stableman, b. 788 Hale n.
 High, B. F.
 Mary E. wid. John, h. 788 Hale, B. F.
 William A. shoe cutter, h. 93 Colon
 William H. hairdresser, 120 Essex,
 h. do. [Chestnut
 Burchsted Mary, wid. Franklin N. h. 9
 Burdett John F. rem. to New Hampshire
 Burdick Charles E. emp. U. S. M. Co. b.
 381 Cabot
 Burding Florence D. tel. oper. U. S. M.
 Co. b. at Salem
 Willard P. h. 24 Pleasant
 Burgess George E. mariner, b. 96 Cabot
 Nellie, nurse, Bev. Hospital, b. do.
 William R. lab. h. 59 Federal
 Burgh John, machinist, h. 25 Wellman
 Burgman Paul, emp. U. S. M. Co. h. 9
 Pond [Cabot
 Burke Helen G. housekeeper at 253
BURKE HENRY J. signalman, B. & M.
 R. R.; also pianos, 5 Hardy, h.
 do. See page 63
 John, lab. h. 9 Monroe
 John F. machinist, h. 26 Pleasant
 Burkhardt Carrie, b. 20 Judson
 Jacob, hay and grain, r. 63 Federal
 (701), h. 20 Judson [Balch
 Burnell Frederick, farm hand, b. 120
 Burnham Addie M. wid. Amos P. h. 38
 Ocean (313-3)
 Alice S. student, b. 70 Essex
 Almira, h. 8 Butman
 Annie, wid. Zaccheus, housekeeper
 at 6 Milton
 Arthur H. plumber, h. 6 Hancock
 Arthur L. rem. from city
 Augusta, wid. Charles L. h. 21 Dane
 (562-3) [Summer
 Charles D. emp. U. S. M. Co. b. 13
BURNHAM C. BOARDMAN (D. M. D.),
 dentist, 122 Cabot, rms. 9 to 11
 (34), h. 36 Thorndike ave. Office
 hours, 9 a. m. to 12.30 p. m. and
 1.30 to 4 p. m.
 Effie J. shoe stitcher, b. 29 Wellman
 Eleanor S. b. '8 Ocean [22 Fayette
 Elizabeth C. D. wid. Washington, b.
 Elizabeth E. Mrs. bookkeeper, 381
 Rantoul, h. 390 do.
 Elizabeth I. b. 23 1-2 Lovett [ave.
 Ellen F. wid. William H. b. 31 Pierce
 Ellis J. driver, 4 Bartlett, h. 9 Central
 Elmer S. student, b. 454 Cabot
 Ernest, contract clerk, U. S. M. Co.
 h. 88 Essex
 E. Stacy, shoe heeler, h. 70 Essex

Burnham Eunice G. b. 9 Central
 Harold D. student, b. 454 Cabot
 Harriet S. wid. Ivers S. h. 348 Cabot
 Harry C. plumber, r. 5 Hale, h. at
 Danvers
 Helen, wid. Josephus, b. 16 Lennox
 Helen F. kindergartener, b. 21 Dane
 Isaac, b. 17 Conant
 John F. b. 65 Bridge
 Joseph H. clerk, 278 Cabot, h. 23 1-2
 Lovett [at Essex
 Lizzie A. bookkeeper, 228 Cabot, b.
 Lizzie W. h. 22 Fayette
 Louie E. emp. Bev. water dept. h.
 454 Cabot
 Martha W. Mrs. b. 82 1-2 Essex
 Mary E. wid. Albert F. h. 436 Ran-
 toul [toul, h. 390 do.
 Orrin B. hay, grain, etc. 381 Ran-
 Otis, captain of police, h. 13 Summer
 Walter D. stock fitter, h. 320 Cabot
 Walter H. milkman, h. 17 Conant
 Burns Alfred H. machinist, b. 37 Char-
 nock
 Amy S. b. 37 Charnock
 Arthur H. student, b. 16 Livingstone
 ave. [stone ave.
 Charles E. machinist, b. 16 Living-
 Frank H. L. rem. to New Bedford
 George E. emp. U. S. M. Co. h. 37
 Charnock
 Jane. rem. to Lynn
 John E. drop forger, h. 427 Cabot
 John E. lab. b. 160 Park [Park
 Josephine M. wid. William, h. 160
 Maud H. bookkeeper, 129 Rantoul,
 b. 16 Livingstone ave.
 William, died April 16, 1910
 William F. shoe stitcher, h. 16 Liv-
 ington ave.
 Burpee Starratt, h. 24 Mason
 Burr John, teamster, b. 70 Dodge
 John E. rem. to Portsmouth, N. H.
 Burroughs Charles A. shoe cutter, b. 34
 Dane [Essex
 William, cook, 219 Cabot, rms. 4 1-2
 Burrows Clarence B. inventor, h. 47 1-2
 Butman st. ext.
 Florence A. wid. Joseph H. b. 471-2
 Butman st. ext.
 Harry, engraver, h. 5 Doane ave.
 William, machinist, h. r. 15 School
 Burton Mary A. wid. Thomas J. b. 12
 Lovett
 Bushey C. Eliza, wid. John B. h. 341
 Rantoul [ave.
 J. Frank, shoe cutter, h. 3 Stewart
 Julia, wid. Lawrence, b. 3 Lothrop
 Busted William, foreman, 55 Bow, h. at
 Salem
 Butera James, shoe repairer, 281 Cabot,
 h. 142 Park

F. W. LAROE Clean Fresh Milk 70 Dodge St., - BEVERLY.
 from nearby Dairies Telephone Connection.

Hay, Straw, Grain and Feed **D. M. LINEHAN & CO.**
 640-642 HALE STREET, - - PRIDES CROSSING, MASS.

BUTLER [Beverly.] CALDWELL 653

Butler Bessie, b. 11 Fayette
 Charlotte W. b. 75 Cabot
 Frances J. b. 75 Cabot
 Louise, wid. Edmund, b. 23 Balch
 Mary J. b. 19 Dane
 Ralph C. machinist, h. Arlington av.
 Rudolph, emp. U. S. M. Co. rms. 333
 Cabot (307-12)
 Butman Alice, teacher (L.), b.11 Summer
 Benjamin T. driver, 381 Rantoul, h.
 at Danvers [do.
 Carrie P. dressmaker, 11 Summer, b.
 Charles F. gardener, b. 116 Standley
 Charles H. h. 11 Summer
 Edward L. farm hand, b.116 Standley
 Edward T. farm hand, h. 79 Standley
 Florence G. box maker, b. 369 Rantoul
 Frank H. lab. b. 369 Rantoul
 George, rms. 257 Essex
 Harry L. driver, 214 Cabot, h. 21
 River
 John, gardener, h. 110 Standley
 John C. box nailer, h. Hooper ave.
 John H. engineer, 316 Rantoul, h.
 369 do.
 Mary A. b. 116 Standley
 Nancy F. b. 8 Columbus ave.
 Nellie A. b. 369 Rantoul
 Sylvester P. shoemaker, h.485 Essex
 Thomas F. farmhand, h.116 Standley
 Walter, gardener, b. 405 Essex
 William E. laborer, b. 405 Essex
 William H. gateman, Gloucester R.
 R. crossing, h. 405 Essex
 Butt George A. teamster, h. 26 Cabot
 Butterick Robert P. mngr. N. E. Tel. &
 Tel. Co. 157 Cabot, h. at Salem
 Butterworth Albert P. (Butterworth
 Bros. S.), h. 23 Madison ave.
 Harry, draughtsman, U. S. M. Co.
 rms. 13 Beckford
 Joseph D. draughtsman, U. S. M.
 Co. h. Grant n. Beckford
 William, machinist, h. 15 Roundy
 Buxton Esther S. b. 106 Bridge
 George W. S. h. 14 Dodge (501-12)
 Grace M. b. 14 Dodge [Roxbury
 Byington Edwin H. Rev. rem. to W.
 Byors Herbert W. landscape gardener,
 44 Bartlett, h. do.
 Byrnes Patrick, laborer, h. end Smith
 Byron Samuel A. foreman, h. 111 Essex
 Byther Fred V. rem. to Danvers
 Walter V. emp. U. S. M. Co. h. 405A
 Cabot

CABANE LOUIS, laborer, h. 332 Cabot
CABEEN JOHN F. plumber, steam and
 hot water heating, 277 1-2 Cabot
 (702), also (295 Essex, Salem), h.
 at Salem. *See foot lines*

Cabot Cash Market, W. J. Cullivan,
 propr. groceries, 91 Cabot
 Charles (Boston), s. r. Hale opp.
 Oak, B. F.
 Godfrey L. (Camb.), s. r. Grove, B.F.
 House, Andrew A. Johnson, propr.
 92 Cabot
 William R. Mrs. (Boston), s. r. Beach
 n. Hale, B. F.
 Cachecaris Peter, laster, b. 142 Rantoul
 Cadigan Michael J. gardener, h. 230
 Greenwood ave. B. F.
 Cahill Anna E. b. 15 Lovett
 Bertha, clerk, 130 Cabot, b. 15 Lovett
 Charles, rem. to Palmer
 Edmund M. mason, h. n. 122 Bridge
 Edward, rem. to Vermont
 James P. baker, b. 15 Lovett [B.F.
 John, blacksmith, h. 35 Everett,
 Margaret T. maid at 19 Wash.
 Mary A. wid. John, h. 15 Lovett
 Cahoon Joseph O. rem. to Pittsburg, Pa.
 Luther A. gardener, h. 31 Cabot
 Luther A. jr. laborer, b. 31 Cabot
 Rowena A. boxmaker, b. 31 Cabot
 Sarah M. b. 31 Cabot
 Stephen F. laborer, b. 31 Cabot
 William H. baker, h. 5 Central ct.
 see Cohoon
 Cail Beverly, machinist, b. 45 Roundy
 Cairns Louise G. Madam, milliner, 18
 Essex, h. 4 Pierce ave. [ave.
 Patrick E. tool maker, h. 4 Pierce
 Calder Walter E. painter, h. 40 Roundy
 Caldwell Adelaide, died June 23, 1910
 Charles C. tool maker, h. 36 Pond
 Charles E. market gardener and milk
 dealer, 564 Cabot, h. do. (505-2)
 David A. farm hand, b. 47 Dodge
 Edward J. market gardener, 563
 Cabot, h. do. [Balch
 Elizabeth W. shoe stitcher, b. 128
 Frederick W. (W. A. Caldwell &
 Co.), 569 Cabot, b. do.
 Howard T. machinist, h. 47 Butman
 st. ext.
 Lillian B. domestic at 602 Cabot
 Mary E. wid. Augustus, h. 128 Balch
 Philip H. student, b. 569 Cabot
 Royal E. draughtsman, b. 564 Cabot
 Walter A. (W. A. Caldwell Co), 569
 Cabot, h. do. (355-12)
 Wilderd E. market gardener, 47
 Dodge, h. do. (103-2)
 William, machinist, h. 22 Glidden
 William A. driver, b. 569 Cabot
 William W. machinist, h. 32 Pond
CALDWELL W. A. CO. (Walter A. and
 Frederick W. Caldwell), ice
 dealers, 569 Cabot, ice houses,
 Enon at Wenham lake. Tel.
See page 854

Hedge Plants Dwarf and Tall kinds. **Southworth Bros.** Near 602 CABOT ST., also on CONANT ST., BEVERLY, MASS. *Send for Catalogue.*

WHITCOMB-CARTER CO., 186 Cabot St., Beverly
SEEDS AND FARMING IMPLEMENTS

IF YOU WISH THE BEST ICE CREAM and ICES
 TELEPHONE YOUR ORDER to the DIRIGO

H. A. ELDRIDGE & CO. HOUSE PAINTERS

SHOP, 37 CHASE STREET, BEVERLY. TEL. CON.

654

CALHOUN

[Beverly.]

CAPLICE

Calhoun James T. painter, h. 1 Quincy pk.
 Calkins Edward W. carpenter, h. 135 Water [Bates Park ave.
 Call Harrison R. leather worker, b. 19 Samuel M. shoe worker, h. 19 Bates Park ave.
 William H. painter, 4 Davis, b. do.
 Callahan Augustin J. hairdresser, 14 West; also plumber, b. 752 Hale, B. F.
 Bridget, wid. John H. h. 23 School
 Catharine, domestic at 377 Cabot
 Daniel, shoe laster, b. 90 Rantoul
 Frank F. shoe worker, b. 23 School
 George, rem. to Providence, R. I.
 Henry B. b. 3 Cabot
 Homer A. b. 752 Hale
 John, carpenter, h. 752 Hale n. Pickett's ct. B. F.
 John H. elevator man, U. S. M. Co. b. 23 School [3 Cabot
 John J. watchman, U. S. M. Co. h.
 Joseph D. machinist, b. 3 Cabot
 Malachi, machinist, b. 6 Elliott
 Mary A. shoe worker, b. 23 School
 Robert, rem. to Quincy
 Thomas, lab. h. 27 West, B. F.
 William, lab. h. 14 Summit ave.
 Calley Catherine L. bookkeeper, 28 Cabot, b. 26 Rantoul
 Ellen A. shoe corder, b. 26 Rantoul
 Frances M. wid. William, h. 6 Rogers
 John, died June 20, 1910
 John jr. driver, Hose 2, h. 13 Cox ct.
 John J. clerk, 24 Cabot, b. 26 Rantoul
 Mary E. b. 26 Rantoul
 Peter F. depot carriage, 3 School and Bev. R. R. station, b. 26 Rantoul
 William, lab. h. 26 Rantoul
 Winnifred F. shoe stitcher, b. 26 Rantoul
 Camenker David F. h. 31 Home
 Cameron Augustus E. foreman, 58 Rantoul, h. at Haverhill
 Car Co. E. S. Cameron, pres. automobiles, 58 and 62 River and (Brockton) [Elliott
 Clarence, clerk, 494 Rantoul, b. 33 Daniel, carpenter, also lodging house, 33 Elliott, h. do.
 Elliott F. student, b. 41 Lovett
 Elsie W. stenog. (S.), b. 41 Lovett
 Ethel H. Mrs. rem. to Hinsdale, N.H.
 Everett S. pres. 62 River, h. at Brockton
 Frank H. ins. agt. (B.), h. 41 Lovett
 F. Forest, rem. to Hinsdale, N. H.
 Hollis L. lawyer, 169 Cabot and stenog. (Court House, S.), b. 41 Lovett

Cameron H. P. sales mngr. 58 River, h. at Brockton
 Laughlin, gardener, h. 269 Hale
 Campbell Alexander, foreman carpenter, Connolly Bros. h. 16 Warren
 Allen A. harness mnfr. 31 West, B. F. h. at Wenham
 Annie, housekeeper at 55 Cabot
 Charles F. gardener, b. 34 Balch
 Charles H. carpenter, h. 4 Mechanic
 Donald J. emp. U. S. M. Co. h. 22 Swan ave.
 Edwin F. caretaker, h. 19 Vine, B. F.
 Elsie Mrs. clerk, 240 Cabot, b. 29 Wash.
 George, machinist, rms. 315 Rantoul
 James, gardener, h. 231 Hale
 John A. machinist's helper, b. 16 Warren [toul
 Mary E. wid. James J. h. 287 Rantoul
 Mary L. b. 35 Front
 Matthew, machinist, h. 37 Beckford
 Sarah, maid at 25 Wash.
 Stephen F. lab. h. 35 Front [tral
 Stephen F. jr. shoemaker, h. 9 Central
 William, gardener, h. 34 Balch
 Campion Ansel G. electrician, h. Newbury c. Pearl
 Camplin J. H. b. 8 Stewart ave.
 Canlon Katharine, maid at 65 Conant
 Cann Carrie W. clerk, City Hall, b. 11 Judson
CANN EDGAR C. carpenter and contractor, 91 Dodge, h. do. (157-4). See page 848
 Eva, teacher (B.), b. 91 Dodge
 Fred H. b. 91 Dodge
 George L. (Crosby & Cann), 27 Park and Appleton ave. h. do. (234-13)
 Gerda Mrs. dressmaker, h. 10 Enon
 Hubert E. machinist, b. 27 Prospect
 Richard, carpenter, h. 10 Enon
 William H. (Cann & Hurlburt), 239 Rantoul, h. 20 Whitney ave. (516-13)
 Wilson S. carpenter and builder, 5 Herrick, h. do.
 & Hurlburt (William H. Cann and Herman J. Hurlburt), carpenters, 239 Rantoul
 Canney Daniel A. plumber, b. 122 Water
 Cannon John, foreman, Connolly Bros. b. 11 Haskell n. Hale, B. F.
 Lorenzo M. tailor, 167 Cabot, h. at Wenham
 Margaret, music teacher, 11 Haskell n. Hale, b. do. B. F.
 Patrick, h. 11 Haskell n. Hale, B. F.
 Cantley James J. emp. U. S. M. Co. h. 10 Summer
 Canty Dennis, rem. to Salem
 Caplice Margaret S. maid at 30 Broadway

HERNDON BROS., Tree Pruning and Transplanting
 109 LOVETT STREET, BEVERLY P. O. Box 1051

D. LINEHAN & SON, General Contractors

640-642 HALE STREET,

PRIDES CROSSING, MASS.

CAPOTORTI

[Beverly.]

CARVER

655

Capotorti Giosue, musician, h. 28 Railroad ave. [6 Franklin pl.
Carbone Andrew, fruit, 214 Rantoul, h. Ernest, emp. U. S. M. Co. b. 25 Vestry
James, mason, h. 25 Vestry
John, boxmaker, h. over 214 Rantoul
Louise P. shoe stitcher, b. 25 Vestry
Mary E. shoe worker, b. 25 Vestry
Paulina, b. 6 Franklin pl.
Rosa, wid. Joseph, b. 81 Cabot
Stephen L. rem. to Maine
Theresa Mrs. b. 6 Franklin pl.
Theresa Mrs. h. 81 Cabot
Victoria, clerk, 214 Rantoul, b. 6 Franklin pl. [13 Cliff
Carbrey Catherine, wid. William H. h. Philip, apprentice, b. 13 Cliff
Ruth C. died May 6, 1910
Carey Charles C. shoemaker, h. 22 Front
Edmund, student, b. 26 Federal
Euphemia D. wid. Thomas E. shoe stitcher, h. 26 Federal
Henry A. rem. to Boston
John N. shoemaker, b. r. 39 Front
Julia, wid. John, b. 6 South
Margaret Mrs. domestic, rms. 252 1-2 Cabot [154 Park
Carielli Charlie, variety, 42 1-2 Elliott, h.
Carleton Avis, teacher, b. 42 Colon
Charles T. Goodyear stitcher, h. 42 Colon
Charles T. Mrs. h. 42 Colon
Harriet E. wid. Edward F. (S.), s. r. Crescent ave.
Henry F. (Salem), s. r. Crescent ave.
Katherine A. stenog. (B.), b. 42 Colon
Richard T. b. 42 Colon
William J. carpenter, h. 106 Bridge
Winfield S. (S.), s. r. Crescent ave.
Carlson Albert, machinist, h. 25 Rowell ave.
Algart G. machinist, b. 25 Rowell ave.
Axel, machinist, h. 33 Mason
Carl E. emp. U. S. M. Co. b. 7 Mason [ave.
Frank R. machinist, b. 25 Rowell
Hulda, maid at 24 Hale
Ida, maid at 28 Hale
John A. machinist, h. Eastern ave. n. Elliott
John J. rem. to Boxford
Theodore, machinist, h. 26 Arthur
Carmody Eliza, wid. Patrick, b. 9 Davis
Michael, rem. to Salem
Thomas, lab. h. 9 Davis
Carn Alfred P. machinist, b. 25A Herrick
Carney James, lab. h. 16 Davis
James, emp. U. S. M. Co. rms. P. T. Andrew's, Bennett
John J. shoe laster, rms. 68 Cabot
John W. student, b. 4 Lennox

Carney Mary, wid. John, b. 16 Davis
William J. (William Carney & Son, S.), h. 4 Lennox (134-1)
Carols Francis, b. 16 Cliff
Victor, h. 16 Cliff
Carpenter Albert D. b. 5 Sturtevant
Alexander, machinist, h. 39 Chase
Arthur, rem. to Lynn [Chase
Charlotte, clerk, U. S. M. Co. b. 39
Ernest M. (S.), s. r. 15 Lake View ave.
Frank, teamster, h. Western ave.
F. H. s. r. Western ave.
John H. rem. to Southbridge
Lillian, bookkeeper, U. S. M. Co. b. 39 Chase
Susan Mrs. rms. 22 Railroad ave.
Carr Alexander, florist, h. 7 Vine, B. F.
Bessie M. compositor (L.), b. 13 Lennox
George A. clerk, P. O. rms. 21 Broadway [Pond
George B. emp. U. S. M. Co. rms. 40
George E. last maker, b. 27 Baker ave. [ave.
Harold L. last maker, h. 27 Baker
Martin E. foreman, 1 Park, b. at Salem
Myrtie W. treas. 70 Park; also special commissioner, b. 13 Lennox
Peter, stone mason, h. 13 Lennox
Richard, gardener, b. 48 Hart, B. F.
Simeon B. carpenter, b. 331 Cabot
William H. pres. Garden City Shoe Co. h. 13 Lennox [ette
Carrico Charles E. stock fitter, h. 9 Fay
Walter H. sec. Relief Assoc. U. S. M. Co. h. 356 Cabot
Carroll John T. s. r. Western ave.
William, embalmer, rms. 124 Rantoul
Carter Augusta R. wid. John W. h. 12 Broadway
Charles A. lea. worker, rms. 39 Wash.
Emma, b. 139 Dodge
Frank S. machinist, h. 22 Mason
Fred, driver, 98 Park, h. at Salem
Fred M. machinist, h. 33 Bartlett
Herbert, rem. to Boston
J. F. Co. R. G. Kilmar, mngr. oiled clothing mnfrs. 135 Park (240)
J. W. Shoe-Co. Heman P. Brett, pres. shoe mnfrs. 101 Rantoul (242-13)
Mary A. wid. Alexander W. h. 8 Franklin pl.
Roger C. clerk, b. 8 Franklin pl.
Roland W. machinist, h. 26 Rantoul
Carver Amos C. carpenter, h. 16 Central ct.
George P. civil engineer (53 State, B.), h. 62 Dane (806) [ct.
Howard W. plumber, b. 16 Central

Hardy Shrubs

Flowering, Foliage and Berried Kinds.
Send for Catalogue.

Southworth Bros.

Near 602 Cabot St., also on Conant St., BEVERLY, MASS.

CHERRY HILL FARM delivers in Beverly (city) daily throughout the year, family Milk and Cream from Guernsey and Jersey Cows, 50 per cent richer than ordinary Milk and Cream, "Baby" and "Children's" Milk 4 and 4½ per cent fat, respectively, and "Special" Milk, nearly twice as rich as ordinary Milk. Its stables are of the best and cleanest (\$600 worth of dry sawdust is used yearly) and its dairy is most sanitary and convenient

Prepared Wood

We saw and split in any size to suit customers

JOHN CIRDLER, Beverly Tel. 469

656

CARY

[Beverly.]

CHASE

- Cary Walter, machinist, rms. 22 Fayette
 Case Fred M. rem. to Melrose
 Casey Alma, stenog. (B.), b. 39 Front
 Catherine, b. 37 Chase
 Edmund, clerk, 278 Cabot, b. 92 do.
 Edmund F. student, b. 39 Front
 Thomas J. student, b. 39 Front
 William J. emp. U. S. M. Co. h. 39 Front
 Casgrain George E. emp. U. S. M. Co. b. 21 McKinley ave.
 Louis A. pres. Casgrain Speed Indicator Co. also inventor, U. S.M. Co. h. 32 Broadway
 Speed Indicator Co. rem. to Boston
 Cashman John J. driver, h. 3 Galloupe ave.
 Casoli John, lab. h. 16 Cox ct.
 Cass Eliza P. b. 388 Cabot [at Salem
 James E. upholsterer, 232 Cabot, h. John, lab. h. 25 Mason
 Robert H. b. 25 Mason
 Cassello John, lab. h. r. 19 School
 Casserley Thomas, rem. to Salem
 Cassola Augustine, h. 4 River
 Joseph, rem. to Haverhill
 Castrucci Manuel, lab. h. 3 Creek
 Caswell Albert B. electrician, h. 2 South
 Alfred G. sten. (B.), b. 71 Enon
 Alice A. wid. Joseph W. h. 27 Charnock
 John (Boston), s. r. off Hart byd. Greenwood ave. B. F. (184)
 Otis, lab. h. 24 Charnock
 William F. emp. U. S. M. Co. h. 1 Rogers ct.
 Cate Harland E. emp. U. S. M. Co. h. 23 Broadway
 Cates Grace H. Mrs. b. 13 Laurel ave.
 Cathcart Rose M. rem. to New York city
 Catheron Allison G. lawyer (53 State, B.), h. 66 Essex (224-1)
 Caton Sarah, wid. James, b. 8 Rantoul
 William W. shoemaker, h. 8 Rantoul
 Cavanagh Emily M. Mrs. h. Raymond ave. [h. do.
 William G. carpenter, Raymond ave.
 Caverly Alonzo H. h. Putnam ave.
 William H. clerk, 278 Cabot, h. 275A do. [bot
 Winfred A. machinist, b. 275A Caves
 Horace S. gardener, J. F. Potter's, b. at Wenham
 Cenedella Frank, lab. h. 260 Rantoul
 Centreville Religious Union, Standley n. Essex
 Cesaro Borsetti, lab. b. 6 Monroe
 Chace Eliza B. wid. Otis, died May 17, 1909 [Shaw's, Bennett
 Chadwick Frank, hairdresser, rms. E. A. George R. propr. The Essex, 41 Bow, h. do.
 Chaloner Arthur W. carpenter, h. 286 Dodge
 George A. clerk, 588 Cabot, h. 10 Scott
 Guy B. driver, h. 141 Balch
 Mary E. b. 286 Dodge
 Chamberlain Myron L. Dr. (Boston), s. r. 131 Conant
 Chamberland Frank A. rem. to Lynn
 Gideon, rem. to Lynn
 Joseph H. rem. to Lynn
 Chamberlin Carey J. b. 53 Lothrop
 Carey W. pastor, First Bapt. church, h. 53 Lothrop
 Chambers John H. plumber, 258 Rantoul, rms. do.
 Champney Ina E. b. 21 Ocean
 Channel Catherine Mrs. domestic, h. 5 Roundy
 see Chenell
 Chantecler Inn (Mrs. M. L. Murray), tea room, 159-161 Essex
 Chapin Horace D. (Boston), s. r. Hale n. Beach, B. F. (15)
 John, fisherman, h. 10 Heather
 Chaplin Harry, clerk, 278 Cabot, b. at Salem [P. C.
 Chapman Alice, milliner, b. 8A Haskell, Annie L. dressmaker, 8A Haskell, b. do. P. C. [Bartlett
 Ellen A. wid. Benjamin H. rms. 43
 Ellen T. shoe stitcher, b. 4 Haskell, P. C.
 Frank W. machinist, h. 36 Lovett
 Frederick H. shoemaker, h. 9 Back
 Hannah T. wid. Thomas, b. 4 Haskell, P. C.
 John C. rem. to Biddeford, Me.
 John L. gardener, Mrs. F. B. Swift's, h. 8A Haskell, P. C.
 Reuben, fisherman, h. 3 Cabot
 William T. electrician, b. 8A Haskell, P. C.
 Charland Henry L. rem. to Marblehead
 Joseph, emp. U. S. M. Co. h. 20 Elliott [84 McKay
 Charles Hattie, clerk, U. S. M. Co. b. Henry F. emp. U. S. M. Co. h. 427 Cabot
 Chase Alonzo E. shoe worker, h. 13 Home
 Annie J. authoress and artist (B.), b. 14 McKinley ave. [land ave.
 Augustus C. machinist, h. 28 Wood-A. Melissa, teacher (Weymouth), b. 8 Knowlton
 A. P. s. r. Western ave.
 Charles E. emp. U. S. M. Co. b. 2 Burton ave.
 Charles P. (Rogers & Chase), 130 to 140 Cabot, h. 8 Knowlton, s. r. Crescent ave.
 Charles S. (U. S. N.), b. 82 Dodge

PLUMBING.

High Grade Work a specialty

J. F. CABEEN, 277½ Cabot St., BEVERLY. Tel.

Hay, Straw, Grain and Feed ❁ D. M. LINEHAN & CO.
640-642 Hale Street, - - - PRIDES CROSSING, MASS.

CHASE	[Beverly.]	CLAIN	657
Chase Ernest L. emp. U. S. M. Co. h. 2 Burton ave.		Christensen Peter H. machinist, h. Stew- art ave. n. Giles	
George E. rem. to Boston		Christianson Olof C. (Bev. Granite and Marble Works), 5 Chapman, rms. 1 Rogers ct. [Arthur	
Lewis E. farmer, b. 64 Chase		Christie Ellen N. wid. James E. h. 29 Emma M. shoe liner, b. 29 Arthur	
Lewis H. shoe canvasser, h. 64 Dodge		William E. lather, b. 29 Arthur	
Lucy M. tel. oper. b. 2 Burton ave.		Christopher Charles R. glove cutter, b. 478 Rantoul	
Melissa R. Mrs. b. 2 Burton ave.		Mary A. wid. Joseph, died Jan. 6, 1910 [Ober, b. 25 Judson	
Walter E. emp. U. S. M. Co. b. 2 Burton ave.		Christopherson Gustave, foreman, 30	
W. Roland, student, b. 8 Knowlton		Christy Frank W. machinist, h. 28 Kern- wood ave.	
Chatto Llewellyn W. steward, h. 7 Tre- mont [School		George A. died July 31, 1909	
Chaurette Charles O. machinist, h. 19		Joseph, lather, b. 64 Railroad ave.	
Cheever John H. (J. B. Dow & Co.), Hale n. Everett and Oak n. B. F. depot, h. at Manchester		Church Samuel G. baker, 217 Cabot, h. 7 Bartlett	
Chenell, see Chanel [30 Prospect		Churchell R. H. h. Putnam ave.	
Cheney Ansel J. state inspector (S.), h. Arthur B. mngr. (38 India, B.), h. 29 Prospect		Churchill Amos H. shoe cutter, h. 7 Essex	
Sarah W. wid. Josiah, b. 2 Judson		Arthur C. foreman, U. S. M. Co. h. Hobart c. Cove ave. (513-11)	
C HERRY HILL FARM (J. A. & W. H. Gould), cream and milk, 131 Conant (852) See foot lines		Augustus L. agt. h. 87 Hale	
Chesley Annie L. wid. Plumer H. h. 362 Cabot		Chester A. emp. U. S. M. Co. b. Ho- bart n. Crescent ave.	
Arthur, farm hand, b. 526 Essex		Emma V. wid. Robbins C. h. off Hale byd. Pickett's ct. B. F.	
Fred W. mason, h. 608 Cabot		Henry B. foreman, U. S. M. Co. h. 9 Maple ave.	
Harriet E. Mrs. b. 776 Cabot		James H. tinsmith, h. 51 Hale	
William P. trav. salesman, b. 362 Cabot		John A. clerk (S.), b. 258A Cabot	
Chesman William, rem. to New Hamp- shire [do.		Rockwell A. foreman, U. S. M. Co. h. Putnam ave. [lett	
Cheverie Stephen, painter, r. 6 Pond, h. William, painter, b. r. 6 Pond		Churchyard George F. driver, h. 40 Bart- Thomas H. gardener, h. 9 Back	
Childs Gertrude M. b. 20 Lyman		Cinnamon Samuel, coachman, A. P. Lor- ing's, Thissell, b. do. P. C.	
Harold C. teacher, High school, h. 20 Lyman		C ITIZEN PRINTING CO. Charles A. King mngr. printers and publishers, Beverly Morning Citizen, 3 Broadway. See page 850	
Chipman James E. h. 4 Marshall ct.		Stamp Co. rubber stamps, 3 Broad- way	
Chisholm Kate, clerk, 240 Cabot, b. at Salem		City Hall, 191 Cabot [n. Ober	
Choate Adelma S. wid. John, house- keeper, b. 8 Winthrop ave.		Clafin Arthur B. (Boston), s. r. Neptune	
Adelma S. 2d, b. 8 Winthrop ave.		Harriet S. wid. William H. h. 3 Bud- leigh ave. (323-3)	
Alfred P. paper hanger, 5 Madison ave. h. do. [24 Home		John H. steam heating, etc. 54 Rail- road ave. h. 3 Maple ave.	
Arthur K. foreman, 105 Rantoul, h.		Clain Bros. & Kelleher (Garnet F., Peter A., Spurgeon Clain, and John C. Kelleher), propr. Beverly Inde- pendent Ice Co. 39 West Dane	
Edward, paper hanger, 5 Madison ave. b. do. [Judson		E. Bruce, carpenter, h. 332 Rantoul	
Fred S. teamster, 214 Cabot, h. 6		Garnet F. (Clain Bros. & Kelleher), 39 West Dane, b. 12 Folger	
George C. pattern maker, h. 8 Win- throp ave.		Joseph, b. 12 Folger	
George F. farm hand, b. 329 Dodge		Marven B. driver, h. 48 Pond	
Herbert A. night agt. Montserrat R. R. station, h. 329 Dodge		Peter A. (Clain Bros. & Kelleher), 39 West Dane, h. 46 Pond	
John F. student, b. 8 Winthrop ave.			
Lucille P. stenog. U. S. M. Co. b. 8 Winthrop ave.			
Marjorie S. clerk, b. 246 Essex			
Roland H. clerk (S.), b. 246 Essex			
Wesley F. b. 15 Lyman			
William E. jr. h. 246 Essex			

Hardy Vines Strong Healthy Plants. **Southworth Bros.** Near 602 CABOT ST., BEVERLY, MASS. Send for Catalogue.

WHITCOMB-CARTER Co. Hardware
186 CABOT STREET, - - - BEVERLY

H. A. ELDRIDGE & CO. House Painters
 Shop, 37 CHASE ST., BEVERLY. Tel. Con.

658 CLAIN [Beverly.] CLEAVES

Clain Spurgeon (Clain Bros. & Kelleher),
 39 West Dane, rms. 332 Rantoul
 Wilfred B. carpenter, h. 12 Folger
 Clancey Daniel, rem. to Essex
 Clancy Judson V. pastor, Dane st. Cong.
 church, h. 9 Dane (114-3)
 Clare Albert, engineer, B. G. & E. Co.
 h. 22 Lothrop [Salem
 Clark Albert A. clerk, 248 Cabot, h. at
 Alfred S. ice cream, and propr. The
 Oceanside, Lothrop c. Bay; also
 (A. S. Clark & Co.), 149 Lothrop,
 b. do.
 Alice Mrs. h. 10 Winter
 Allan V. rem. to Salem
 Andrew J. carpenter, b. 7 Hardy
 Arthur E. shoe cutter, h. 11 Cross
 A. S. & Co. (Alfred S. and Charles
 F.), motor boats and marine en-
 gines, 149 Lothrop
 Capitola O. rem. to Seattle, Wash.
 Charles, machinist, h. 25 Pierce ave.
 Charles A. h. Valley n. Hale (9)
 Charles F. foreman, 105 Rantoul, al-
 so (A. S. Clark & Co.), 149 Le-
 throp, h. do. (404-3) [Salem
 Charlotte, wid. J. Frank, rem. to
 Chester N. student, b. 353 Cabot
 Clarence E. rms. 64 Railroad ave.
 Clinton B. emp. U. S. M. Co. rms. 18
 Madison ave.
CLARK CUSTOM TAILOR, tailors and
 importers, 1A Hale. *See page 862*
 Duncan, teamster, b. 6 Monroe
 Earl E. emp. U. S. M. Co. h. 353
 Cabot
 Eliza A. rem. to Essex
 Eliza J. wid. Wm. T. b. Pearl n. War-
 ren [56 Colon
 Eliza W. wid. Peter, laundress, h.
 Elizabeth, wid. Oliver, b. 398 Ran-
 toul [ave.
 Frank J. carpenter, b. 64 Railroad
 Fred, laborer, b. 29A Herrick
 Fred A. propr. F. A. Clark Co. 366
 Cabot, h. do.
 F. A. Co. Fred A. Clark, propr.
 household specialties and jewel-
 ry, office 366 Cabot. (134-2)
 George, h. 22 Beckford
 Harriet B. dressmaker, 222 Cabot,
 (783), b. 14 Lakeview ave.
 Harry P. engineer, h. 353 Cabot
 Helen M. b. 23 Central
 Henry C. gardener, h. 353 Cabot
 Herbert S. foreman, 202 Rantoul, b.
 573 Cabot
 John A. rem. to Peabody [do.
 John C. engineer, 36 Cabot, h. 72
 John T. machinist, h. 4 Knowlton
 J. Frederick, rem. to Salem
 Lester J. rem. to Albany, N. Y.

Clark Lloyd B. died April 10, 1910
 Margaret, waitress, rms. 6 Elliott
 Martha E. W. Mrs. teacher of em-
 broidery, 11 Cross, b. do.
 Mary A. wid. Joseph W. rms. 7 Wal-
 lis [h. 11 School
 Nathaniel L. engineer, 99 Rantoul,
 Nellie G. clerk, 192 Cabot, b. 11
 School [13 Pickett
 Nelson B. variety, 298 Rantoul, b.
 Orville, clerk, 91 Cabot, h. at Rock-
 port
 Peter E. h. 24 Bartlett [ave.
 Robert, machinist, b. 15 Sunny Crest
 Sarah, clerk, U. S. M. Co. b.
 Sarah E. wid. Thomas H. b. 18 Cedar
 Sarah W. h. 19 Broadway
 Sarah W. wid. Lloyd B. b. 28 Swan
 Wilfred L. rem. to New Hampshire
 William I. clerk, 298 Rantoul, h. 35
 Mason
 Clarke Florence (Chicago, Ill.), s. r. 87
 Lothrop [Lothrop
 Harriet M. (Chicago, Ill.), s. r. 37
 Harry W. grocer, 506 Rantoul (8668),
 h. 14 Charles (508-12) [Lothrop
 Matilda F. (Chicago, Ill.), s. r. 87
 William T. painter, h. 22 Roundy
 Clarkin James, rem. to Roxbury
 Michael, farm hand, b. 233 Dodge
 Clarkson Ralph P. rem. from city
 Clary Burton N. foreman, U. S. M. Co.
 h. 145 Lothrop
 Jeremiah, rem. to Rockport [way
 Clauson Ellen A. domestic at 22 Broad-
 Claxton William, b. 73 Essex [tic ave.
 Clayton Ernest H. clerk (B.), b. 28 Atlan-
 George H. mngr. Bev. Co.-op. Asso.
 228 Cabot, h. 14 Baker ave.
 George H. 2d, emp. Gypsy Moth
 Com. b. 28 Atlantic ave.
 Jane N. wid. Joseph, h. 48 Front
 John W. shoe worker, b. 48 Front
 Joseph F. police officer, h. 28 Atlan-
 tic ave.
 M. Frances, wid. James, h. 128 Hale
 Cleary Cornelius, hostler, h. 1015 Hale,
 B. F. [lem
 Patrick, driver, 116 Cabot, b. at Sa-
 Cleasby George, laster, h. 29 Wellman
 Cleaves Benjamin A. night watcher, h.
 28 Bisson [Ellingwood ct.
 Charles G. emp. U. S. M. Co. h. 11
 Emily, wid. Andrew J. h. 42 Wallis
 Emma M. wid. John W. b. 11 Elling-
 wood ct. [Bisson
 Frank A. emp. U. S. M. Co. b. 28
 Frank S. shipper (B.), h. 33 Bow
 Fred O. clerk (B.), b. 33 Bow
 George M. h. 3 Ashland
 John, lab. b. 11 Ellingwood ct.
 Julia E. wid. Joseph F. h. 33 Bow

Manufacturing and Refracting Optician
LOUIS S. SMITH, Optician and Jeweler, 258 Cabot St., Beverly. Tel. 763

Estimates Given on Blasting, Excavating,
Grading and Stone Work.
640-642 HALE STREET,

D. LINEHAN & SON

PRIDES CROSSING, MASS.

CLEAVES

[Beverly.]

COLEMAN

659

Cleaves Sarah D. b. 34 Essex
Willard, shoe cutter, h. 10 Gage
Clemence O. Frank, asst. sales mgr. 58
River, h. Highland ave.
Clement Caroline, h. 30 Wallis
Frederick L. shoemaker, h. 141 Hale
Cleveland Albert E. carpenter, h. 285A
Cabot
James, carpenter, h. 15 Prospect
John F. dentist, 278A Cabot, h. do.
Victor E. carpenter, h. 34 Pierce ave.
Cleves Frank W. coachman, h. Hale n.
North pl.
Clifford Alice M. wid. Edward C. b. J.
Lawrence, Winthrop ave.
Harry D. asst. supt. (210 Essex, S.),
b. J. Lawrence, Winthrop ave.
John J. shoe worker, b. 11 Fayette
Joseph M. propr. The Raymond,
4 1-2 Essex, h. do. (224-2)
Michael, b. 16 Bridge
Thomas F. painter, b. 11 Fayette
Clinton George T. h. 4 Harris
Clock Lewis W. machinist, rms. r. 7 Pond
Clough Arthur M. rem. to Providence,
R. I. [R. I.
Maria A. Mrs. rem. to Providence,
Coakley P. Henry, gardener, h. 109 Has-
kell, B. F. [ave.
William H. police officer, h. 7 Swan
Coan Edgar C. machinist, h. 30 Home
Cobb Albert F. shoemaker, h. 8 Hardy
Coburn B. Agnes, wid. Charles (Oriental
Lunch), 127 Rantoul, rms. 132 do.
George P. carpenter, h. 591 Hale,
P. C.
Cochrane R. W. h. Bennett
Bernice N. shoe worker, b. 17 Vestry
George W. rem. to Boston
Iva D. shoe worker, b. 17 Vestry
Coe Harold, machinist, h. 96 Bridge
Coffill Gladys M. housekeeper at 14 Kern-
wood ave.
Louisa B. bookkeeper, 59 Park, b. 14
Kernwood ave.
Thomas, carpenter, h. 14 Kernwood
ave. [ave.
Wilbur, machinist, b. 14 Kernwood
Coffin Anna B. b. 34 Abbott [Lothrop
Caroline H. wid. Edward A. s. r. 60
George W. emp. U. S. M. Co. b. 5
Roundy
Haskell, cook, 19 Elliott, b. do.
Sarah E. wid. William H. b. 5 Roundy
William E. carpenter, h. 315 Rantoul
Cogwill Samuel, carpenter, b. 63 Bridge
Cohen Benny, grocer, 59 Cabot, h. 57 do.
Cohoon Adelbert, rem. to Maine
Walter E. rem. to Maine [son
William B. shoe cutter, h. 102 Bis-
see Cahoon
Colantoni Rinziero, lab. h. 12 Crook

Colby Charles N. clerk (55 Kilby, B.), h.
27 Lothrop (351-13)
Effie E. b. 45 Baker ave.
Harriet, teacher, Prospect school,
b. 7 Pickett
Henry L. clerk (B.), h. 132 Dodge
Walter E. piano tuner, 56 Cabot, h.
do. [land ave.
Colcord Dell L. wid. Harvey, h. 3 Wood-
Colditz H. Maxwell, designer, U. S. M.
Co. rms. 38 Ocean
Cole Alice T. wid. Israel D. h. 2 Cole
Arthur W. plumber, h. 448 Cabot
Bessie, student, b. 432 Essex
Caleb, carpenter, also (Star Button
Co.), 364 Cabot, h. do.
Charles, carpenter, h. 13 Giles ave.
Charles E. carpenter, b. 27 Herrick
Charles E. gate tender, Balch st. R.
R. crossing, h. 4 Willow
Daniel G. lab. b. 364 Cabot
Frances L. wid. George, b. 10 Bartlett
Frank E. clerk, 298 Cabot, h. 4 Arthur
Frank E. gardener, h. 49 Webster
ave. B. F.
Frank E. painter, h. 582 Hale, P. C.
Frederick M. farm hand, b. 432 Es-
sex [ave.
George E. shoe finisher, h. 4 Odell
George E. shoemaker, h. 139 Stand-
ley [ley
George W. farm hand, b. 139 Stand-
Harlan A. clerk, b. 4 Willow
Harry P. draughtsman, b. 28 Pleasant
Harry P. stenog. U. S. M. Co. h. 811
Hale, B. F.
Henry, carpenter, b. 86 Hart, B. F.
Henry N. shoemaker, h. 432 Essex
Isabelle F. b. 139 Standley [P. C.
James E. gardener, h. 582 Hale,
Jennie A. teacher, High school, b.
57 Lovett (403-13)
John, stable foreman, 82 River, h. 4
Bridge (325-11)
John F. emp. U. S. M. Co. h. 49
Railroad ave.
John F. farm hand, h. 70 Colon
Laura F. b. 582 Hale, P. C.
Lawrence S. gardener, b. 139 Standley
Lydia A. b. 139 Standley
Pearl E. b. 4 Bridge
Pearly K. carpenter, h. 337 Cabot
Samuel, farmer, h. 2 Cole, c. Essex
(45-11)
Warren A. gardener, h. 81 Standley
Coleman David, teamster, 15 Water, h.
25 Porter
David C. city physician; also physi-
cian, 377 Cabot, b. do. (476)
David G. (Houston & Coleman), 122
Cabot, h. 42 Bartlett
Elizabeth F. rem. to Ireland

Hardy
Roses

Bush, Climbing, Trailing and Tree Varieties.
Send for Catalogue.

Southworth
Bros.

Near 602 Cabot St., also on Conant St.,
BEVERLY, MASS.

CARLET FEVER QUARANTINED—5000 homes in Chicago, closed Amherst College and produced much sickness in Boston. MILK is known to be the medium by which the germs were distributed. **CHERRY HILL FARM, Beverly, protects its Milk from all kinds of infection.** Physicians and families are invited to investigate its methods. Send for CIRCULAR. BEVERLY, Telephone 852.

JAMES B. DOW & COMPANY WOOD

Hale near Everett, and Oak near Beverly Farms Depot. Telephone

660	COLEMAN	[Beverly.]	CONNOLLY
Coleman Gertrude B. (Lenox Cafe), 350 Rantoul, rms. 352 do. Helen, sten. b. 37 School James, emp. U. S. M. Co. b. 34 Beckford John, machinist, rms. 436 Rantoul John, teamster, h. 10 Congress Mary E. shoe stitcher, b. 4 Front Mary E. wid. Patrick, h. 37 School Philip H. rem. to Cleveland, O.	Coles Thomas, carpenter, h. 16 Franklin pl. [ave. B. F.] Collamer Elizabeth E. b. 233 Greenwood Samuel F. janitor, B. F. school, h. 233 Greenwood ave. B. F.	Comato Frank, bootblack, 201 Cabot, h. 11 Union Comeau Annie, domestic at 12 Lovett Augustus, carpenter, h. 14 Monroe Martin F. carpenter, h. 13 Charnock Comings Carrie L. teacher, High school, b. 28 Abbott Comique The, moving pictures, 135 Cabot Comiskey Ellen, maid at 10 Thorndike Comisky Catherine J. wid. Matthew, h. 18 School Matthew J. died May 10, 1910 Matthew J. jr. emp. U. S. M. Co. b. 27A Wellman	Commercial Greenhouses (W. E. Caldwell), 47 Dodge [Conant's] Conant Bernard D. machinist, b. H. T. Bertha B. b. H. T. Conant's C. R. machinist, rms. 436 Rantoul Elizabeth, b. H. T. Conant's
Collette Albert, emp. U. S. M. Co. rms. 321 Rantoul William F. roadman (U. S. M. Co. L.), b. 321 Rantoul [dy Collier Alice E. shoe stitcher, b. 13 Round Arthur L. chief inspector, U. S. M. Co. h. 26 Baker ave. Mary E. b. 13 Roundy	Collins Arthur B. machinist, h. 260 Elliott David R. carpenter, rms. 199 Rantoul Elizabeth T. shoe worker, b. 13 School Ellen, wid. Michael, h. 261 Hale Emerson C. carriage washer, h. 12 Davis Frank L. rms. 19 Elliott Hannah M. wid. Michael F. h. 811 Hale n. Valley, B. F. [Cabot Harry P. emp. U. S. M. Co. b. 298 James E. shoemaker, h. 298 Cabot James H. died Dec. 12, 1909 Jeremiah, lab. h. 21 Haskell, B. F. John J. section foreman, B. & M. R. R. b. 22 Bartlett Joseph M. cashier, Am. Ex. Co. h. 308 Cabot Josephine, shoe worker, b. 13 School Mary E. bookkeeper, No. Shore Fish Co. b. 261 Hale Nellie F. asst. bookkeeper, 39 Park, b. 261 Hale Patrick, gate tender, Congress st. R. R. crossing, h. 13 School Thomas A. emp. U. S. M. Co. rms. 436 Rantoul	CONANT FRANK R. mgr. 129 Rantoul, h. 10 Franklin pl. See page 839 Herbert T. engineer, Bev. Pumping Station, h. n. do. (352-2) Mary C. wid. John, h. 10 1-2 Franklin pl. [eral Condlin James E. machinist, h. 18 Fed-Condon Ann, wid. Thomas, died Nov. 15, 1909 Mary R. housekeeper at 78 Standley Cone Henry C. stockfitter, b. 20 Pickett Conley Mary P. rem. to New Hampshire Conlon Catherine, domestic at 72 Lothrop [Elliott John M. emp. U. S. M. Co. rms. 436 Connell Patrick J. gardener, h. Beach n. West, B. E. Connelly Michael F. gardener, h. 646 Hale n. Haskell, P. C. Conner Charles H. foreman (S.), h. 18 Lennox Connolly Albert H. student, b. 441 Cabot Anna C. teacher, physical training, b. 14 Oak n. Vine, B. F. Bartholomew, carpenter, h. 8 Congress	CONNOLLY BROS. (Stephen J. Gregory P. and Thomas D.), general contractors, stone masons and carpenters, 20 Oak, B. F. (53). Branch offices at Manchester-by-the-sea and Topsfield. See page 843 Coleman, molder, h. 151 Park Cornelius P. pressman, 169 Cabot, h. at Lynn Edward, printer, b. 37 Chase Eugene T. student, b. 69 Haskell, B. F. George A. b. 441 Cabot Gertrude H. teacher, b. 14 Oak n. Vine, B. F.
Colpritt Charles E. emp. U. S. M. Co. h. 5A Clifford ave. [Hardy Colquhoun Mary M. student, b. 7 So. Colson Charles A. b. 2 Central Chester S. civil engineer, b. 15 Bow Ernest L. R. shoe cutter, b. 15 Bow George W. shoe cutter, h. 15 Bow Llewellyn, foreman, 3 Broadway, b. 2 Central Lorenzo, cabinet maker, r. 9 Fayette, also janitor, 2 Central, h. do. William L. plumber, h. 30 Bisson			

MILK PURE, CLEAN AND FRESH. F. W. Laroe 70 DODGE ST. Tel. Con.

D. LINEHAN & SON ✨ **ESTIMATES and COMPLETE CONTRACTS**
640-642 Hale Street, - Prides Crossing, Mass.

CONNOLLY [Beverly.] CORBETT 661

Connolly Gregory P. (Connolly Bros.), 20 Oak, h. 19 Everett. B. F. [pl.
 Gregory P. 2d, mason, h. 7 Connolly
 James F. machinist, h. 441 Cabot
 John, machinist, h. 162 Park
 John J. machinist, b. 37 Chase
 Joseph, foreman, Connolly Bros. b. 39 Everett, B. F.
 Josephine, shoe worker, b. 37 Chase
 Mary E. b. 646 Hale, P. C.
 May D. teacher, physical training, b. 14 Oak n. Vine, B. F.
 Michael N. elevator man, h. 37 Chase
 Peter, lab. b. 7 Connolly pl. B. F.
 Stephen J. (Connolly Bros), 20 Oak, h. 69 Haskell c. Everett, B. F.
 S. John, civil engineer, also supt. Oak n. Vine, b. 14 do. B. F.
 Thomas D. (Connolly Bros.), 20 Oak, h. 14 do. B. F.
 Thomas D. 2d, student, b. 19 Everett, B. F.
 Thomas F. city lab. b. 25 Judson see Connolly [School
 Connor Katherine E. shoe oper. b. 22 Ward L. rem. to Maine [ant
 Connors George H. mariner, h. 30 Pleasant Hugh, laborer, b. 92 Rantoul
 James J. coachman, h. 73 Conant
 Louise, clerk, U. S. M. Co. b. at Peabody
 Patrick, lab. h. 3 Webber ave.
 Wilbert, buffer, b. 30 Pleasant see Conner and O'Connor
 Conrad J. D. emp. U. S. M. Co. rms. 436 Rantoul
 Conroy Patrick, lab. b. r. 768 Hale. B.F.
 Thomas M. foreman, 640 Hale, b. 35 High c. Haskell, B. F.
 Consolazio Angelo, shoe repairer, 141 Rantoul, h. 118 do.
 Antonio, lab. h. 9 Cox ct.
 Converse Josiah L. h. 278 Essex
 Conway Cecelia J. Mrs. lining maker, b. 113 Bridge [Fayette
 Frances M. tel. oper. 157 Cabot, b. 10 James, coachman, s. r. Hale byd. Mingo Beach, P. C.
 James, last maker, h. 15 Chestnut
 John F. tel. oper. b. 10 Fayette
 John H. leather cutter, h. 93 Cabot
 Michael F. shoe laster, h. 10 Fayette
 Michael F. clerk, b. 10 Fayette
 Myron R. clerk, 28 Cabot, b. 10 Fayette [Danvers
 Rose E. tel. oper. 157 Cabot, b. at
 Cook Alice M. student, b. 105 Elliott
 Allison E. rem. to Sagamore
 Annie E. stenog. 16 Bow, b. 12 Roundy [lin pl.
 Benjamin A. carpenter, h. 14 Frank-

Cook Benjamin L. rem. to Wilmington
 Elsie, clerk, U. S. M. Co. b. at Salem
 Erland, machinist, b. 31 Wallis
 E. Freeman, house painter, rear 12 Roundy, h. 12 do. [pect
 Hannah J. wid. Thomas, b. 13 Prospect
 Mattie M. wid. Augustine, h. 10 Mulberry
 Samuel P. shoe cutter, h. 46 Bartlett
 Walter J. foreman, U. S. M. Co. h. at Wenham
 William H. bookkeeper (B.), h. 3 Pickett (503-2) [Elliott
 William H. emp. U. S. M. Co. h. 105
 Cooke Frank A. clerk, U. S. M. Co. h. 364 Cabot
 Mary A. wid. Andrew J. deceased
 Phineas W. machinist, h. 2 Wentzell ave.
 Cooley Edwin W. draughtsman, U. S. M. Co. h. 32A Pickett
 Coolidge Harold J. (Boston), s.r. Branch lane n. Common lane
 Coombs James, emp. U. S. M. Co. rms. 19 Elliott
 Washington, upholsterer, 447 Rantoul, rms. do. [Lovett
 Cooney Alice E. shoe worker, b. 13
 Robert J. shoe worker, b. 13 Lovett
 Cooper Alfred S. carpenter, h. 21 Lothrop
 Clara J. Mrs. rms. 64 Cabot
 Elisha C. shoe repairer, 12 Railroad ave. h. 15 Bartlett
 Eugene H. shoe cutter, h. 25 Pond
 Helen C. teacher, Ryal Side School, b. 64 Cabot
 Herbert S. heel shaver, h. 21 Central
 Herman E. shoemaker, h. Grant n. Beckford
 Himan J. cloaks, suits, etc. 126 Cabot (767), h. 51 Lovett (403-14)
 Josephine T. bookkeeper, 25 School, b. at Peabody
 Marion F. student, b. 80 1-2 Essex
 Ottella, clerk, 278 Cabot, b. 80 1-2 Essex
 Ralph S. shoemaker, h. 25 Pond
 Robert W. shoemaker, b. 25 Pond
 Thomas G. clerk, 82 River
 Coorbone Alfred, lab. h. 12 Creek
 Copeland Edward K. freight clerk (S.), h. 34 Pond [ant
 Copp Albert A. boxmaker, h. 40 Pleasant
 Arthur W. (A. W. Copp & Co.), 60 Pleasant, h. 40 do.
COPP A. W. & CO. (Arthur W. Copp), box mnfrs. also box shoeks and label printing, 60 Pleasant (903).
 See head lines
 Grace, nurse, Bev. Hospital, b. do.
 Corbett Bartholomew F. lab. b. 23 Roundy

Hardy Plants IN BEST KINDS Southworth Bros.
 Send for Catalogue. Near 602 CABOT ST., also on CONANT ST. BEVERLY, MASS.

WHITCOMB-CARTER CO.
 186 CABOT ST., - - BEVERLY

Agricultural Tools

H. A. ELDRIDGE & CO. Paper Hangers and . . . Decorators
 Shop, 37 Chase St., Beverly. Tel. Con.

662 CORBETT [Beverly.] CRAMPSEY

- Corbett Bartholomew M. emp. U. S. M. Co. h. 26 Front
 Clara M. boxmaker, b. 22 Lothrop
 Elizabeth F. b. 26 Front
 Hannah, wid. Timothy, h. 26 Front
 Helen, ensign, Salvation Army, h. 40 W. Dane [Lothrop
 James J. bookkeeper (S.), b. 22
 John H. lea. sorter, h. 16 May
 Michael, teamster, 78 Water, h. 49 Bartlett [dy
 Michael J. shoe cutter, b. 23 Roundy
 Patrick, wood carver, h. 22 Lothrop
CORBETT PATRICK (Odorless Excavator Co.), 43 Chase, and 23 Roundy, h. do. See page 856
 Corby Gilbert, brakeman, B. & M. R. R. h. 26 Stone
 Corey Ervin J. b. 8A Harris
 Fayette, emp. U. S. M. Co. b. 19 Woodland ave.
 Corkery Dennis, teamster, b. 6 Cox ct. Ellen, b. 31 Ellingwood ct.
 Jeremiah, tender, Elliott st. R. R. crossing, h. 31 Ellingwood ct.
 John F. driver, b. 6 Cox ct.
 John J. gardener, b. 31 Ellingwood ct. [wood ct.
 Julia A. box worker, b. 31 Ellingwood ct.
 Margaret E. box worker, b. 31 Ellingwood ct.
 Mary A. box worker, b. 31 Ellingwood ct.
 Patrick, died Aug. 14, 1909
 Patrick H. driver, h. 6 Cox ct.
 Corkum George, emp. U. S. M. Co. b. 431A Cabot
 Corliss John, barber, h. 341 Rantoul
 Lawson, teamster, rms. 321 Rantoul
 Nathaniel W. lab. h. 50 Front
 Corning Austin, farm hand, h. 255 Dodge
 Charles H. gardener, h. 186 Hale
 Earl W. clerk, Bev. Savings Bank, b. 186 Hale
 Corson George, shoe laster, rms. 12 Railroad ave. [lips ct.
 W. Dana, heel finisher, rms. 11 Phillips
 Cosio John B. mgr. 223 Cabot, h. 6 Pond
 Mary Mrs. fruit and confectionery, 223 Cabot, h. 6 Pond
 Cosseboom F. H. farmer, h. 9 Scott
 Costain George H. machinist, h. 396 Cabot
 Cottage Granite and Marble Works (A. B. Morse), 50 Bisson
 Cotter Garrett E. teamster, 7 Water, h. 13 Jasper [Beach, P. C.
 Cotting Alice (B.), s. r. Hale n. Mingo
 Frank J. (B.), s. r. Hale n. Mingo
 Beach, P. C.
 Robert F. (New York), s. r. Hemlock
 Cottrell H. clerk, U. S. M. Co.
 Coughlin Catherine T. wid. John J. h. 14 Livingstone ave.
 Daniel, hairdresser, 35 Elliott, h. Bennett n. Cabot
 Daniel, lab. h. r. 768 Hale, B. F.
 John A. apprentice, b. 13 Mason
 John F. machinist, h. 13 Mason
 John H. driver, b. 14 Livingstone ave. [at Manchester
 John W. foreman, Connolly Bros. h.
 Joseph F. emp. U. S. M. Co. b. 14 Livingstone ave.
 Marguerite J. b. D. Coughlin's, Bennett [lin's, Bennett
 Stewart J. chauffeur, b. D. Coughlin
 Couhig John F. police officer, h. 25 Porter
 Mary E. shoe worker, b. 22 Giles ave.
 Patrick H. shoemaker, h. 22 Giles ave.
 Coult Clarence E. machinist, h. 315 Rantoul
 Frank R. clerk (S.), b. 29 Lothrop
 Samuel, machinist, h. 29 Lothrop
 Coulter Arthur I. teamster, h. 8 Dane
 Courchaine Albert C. pattern maker, h. 6 Orchard [89 Hale
 Courchene Agnes, clerk, 137 Cabot, b. Eva, b. 89 Hale
 G. Henry, clerk, 123 Hale, b. 89 do.
 Horace, clerk, 123 Hale, b. 89 do.
 Izora, milliner's asst. 102A Cabot, b. 89 Hale
 Joseph, caretaker, h. 89 Hale
 Couture Adelbert (Salem), s. r. Putnam n. Marsh ave.
 Cowgill Samuel, carpenter, b. 63 Bridge
 Victoria, housekeeper, 63 Bridge, b. do.
 Cowie William A. machinist, h. 19 Dane
 Cowles Dwight, student, b. 276 Cabot
 Frank A. physician, 276 Cabot, h. do. (571-1)
 Mona M. student, b. 276 Cabot
 Cox Charles, farmer, h. 18 Trask
 Charles H. farmer, b. 18 Trask
 George A. farmer, b. 18 Trask
 Crafts Eleanor P. clerk, 58 Rantoul, b. 6 Home
 Ida F. clerk, 278 Cabot, b. 37 Chase
 Marion F. clerk, 38 Lovett, b. 6 Home
 William F. machinist, h. 6 Home
 Cragen Stephen J. machinist, h. 29 Cross
 Craigan John, gardener, h. 268 Hale
 John A. b. 268 Hale [Hale
 Mary E. stenog. 169 Cabot, b. 268
 Crammer Herman, machinist, b. 20 Charles [h. 70 Bridge
 Crampsey Annie G. Mrs. shoe stitcher,
 Arthur H. machinist, h. 11 Odell ave. (516-12)
 Edward F. farm hand, h. 400 Essex

Spraying and Insect Work ✻ **HERNDON BROS.**
 109 LOVETT STREET, BEVERLY ————— P. O. Box 105

General Contractors  **D. LINEHAN & SON**
 640-642 HALE STREET, - - PRIDES CROSSING, MASS.

CRAMPSEY [Beverly.] CRONIN 663

Crampsey Herbert I. butcher, h. Bennett n. Beckford [ford
 Israel, butcher, h. Bennett n. Beck-
 James, laborer, h. 406 Essex
 John, shoemaker, h. 40 Elliott
 Lillian F. Mrs. dressmaker, 11 Odell
 ave. h. do.
 Orrin, shoe worker, b. 526 Essex
 Perley F. laborer, b. 406 Essex
 Royal C. foreman (L.), h. 40 Elliott
 Sarah M. wid. Isaac, h. 78 Colon
 Walter E. rem. from city
Crawford Annie Mrs. b. 8 Willow
 Charles, teamster, b. 51 Elliott
 Emma F. nurse, Beverly Hospital,
 b. do. [Bartlett
 Ernest R. emp. U. S. M. Co. h. 12
 Sewell, machinist, rms. 25 Railroad
 ave. [road ave.
 William, shoemaker, rms. 30 Rail-
Crean Bridget, wid. Timothy, h. 1 Front
 Timothy, died Dec. 11, 1909
Crediford John W. (Crediford & McLar-
 ren), 9 1-2 Wash. h. 60 Essex
CREDIFORD & McLARREN (John W.
 Crediford and Roy McLaren),
 contractors and builders, 9 1-2
 Wash. (232-1). See page 842
Cree Charles E. laborer, b. 7 Linden ave.
 Stephen O. shoe cutter, h. 490 Ran-
 toul [ave.
 William E. P. printer, h. 7 Linden
 William O. rem. to Paris, France
Creed Nellie, b. 8 Congress [do.
 William J. caterer, 9 E. Corning, h.
Cressy Andrew K. trav. salesman, 105
 Rantoul, h. 28 Broadway
 Carl L. clerk, b. 24 Abbott
 Charles H. shoe worker, h. 24 Abbott
 George W. (Salem), s. r. Hooper ave.
 Salter's pt.
 Lizzie F. b. 28 Broadway
 Mary E. wid. William A. h. 12 Cressy
 Morton R. clerk (B.), b. 2 Monument
 sq.
 Rebecca E. b. 19 Cressy
 Sarah E. b. 28 Broadway
 William A. carpenter, h. 229 Elliott
 William A. 2nd, trav. salesman, h. 2
 Monument sq.
 see Cressy and Cressy
Creso George H. rem. to Salem
Cressy A. Tyler, clerk, 167 Cabot, h. 2
 Echo ave. [Cabot
 Benjamin F. shoe laster, h. 380
 Carolyn F. ladies' hairdresser, etc.
 222 Cabot, rm. 11 (259-1), b. 15
 Atlantic ave. [lantic ave.
 Frederick I. shoe cutter, h. 15 At-
 Martha L. b. 15 Atlantic ave.
 Ruth A. student, b. 380 Cabot
Cressy Abbie A. h. 30 Wallis

Cressy Ada L. wid. Lewis W. house-
 keeper at 17 May
 Alice F. wid. William A. h. 2 Judson
 Arthur C. clerk, 240 Cabot, b. 90
 Dodge [h. 134 Bridge
 Benjamin F. jr. emp. 63 Federal,
 Bessie D. stenog. (B.), b. 109 Elliott
 Charles K. inspector, U. S. M. Co.
 h. 33 Beckford
 Everett T. skiver, h. 200 Elliott
CRESSY FREDERICK A. real estate and
 insurance, 98 Cabot (552), h. 40
 Stone. See head lines
 Frederick O. h. 20 Beckford
 George H. farmer, h. 109 Elliott
 George S. salesman, h. 5 Echo ave.
 Henry W. stenog. (B), b. 109 Elliott
 Horace T. farmer, b. 62 Elliott
 John, driver, 4 West, rms. do. B. F.
 John B. h. 17 May
 Joseph H. section foreman, B. & M.
 R. R. h. 90 Dodge (157-1)
 Joseph T. student, b. 20 Beckford
 Leroy, machinist, b. 109 Elliott
 Mabel A. lining maker, b. 109 Elliott
 Mabel F. teacher, South school, b.
 90 Dodge [Elliott
 Maria J. forewoman, 39 Park, b. 109
 Mary A. b. 8 Federal
 Olive H. shoemaker, h. 30 Bow
 Ruth, stitcher, b. 30 Bow
 Sarah A. wid. Freeborn, h. 8 Federal
 Walter S. clerk and telegrapher, b.
 90 Dodge
 see Cressy and Cressy
Cripps Arthur M. bookkeeper (B.), b. 42
 Abbott (427-12)
 Criscenzo Falloni, lab. h. 7 Porter
Critchett Charles E. shoemaker, h. Ar-
 lington ave.
 Jennie A. b. Arlington ave.
 Mary J. wid. Charles H. b. 14 Ar-
 lington ave.
Criterion Shoe Co. (Sidney F. Perkins
 and Forrest L. Higgins), shoe
 mnfrs. 97 Rantoul
Crittenden Viola E. teacher, South
 school, b. 43 Lovett
Croasdale George F. bookkeeper, U. S.
 M. Co. h. 315 Rantoul [Cabot
Crockett Alvah G. machinist, h. 433
 Luella M. wid. Alfred C. b. 18 Bisson
Croken Lila D. Mrs. shoe stitcher, b.
 36 Bartlett [Cabot
Crombie John A. shoe cutter, h. 358
 John M. waiter, rms. Elliott Cham-
 bers
 Robert H. shoe cutter, h. 22 Dane
Cromby Aber, b. 29 Enon [Cabot
Cronin Annie M. housekeeper, at 269
 Cornelius J. fireman, Bev. Gas
 Works, h. 128 Rantoul

Nursery Stock A FULL LINE Southworth Bros.
 Send for Catalogue.
 Near 602 CABOT ST., also on CONANT ST.
 BEVERLY, MASS.

ONE ABLE BODIED FLY—loads its feet with six millions deadly germs from most repulsive sources, leaves them on exposed food, and is, thereby, often the direct cause of diarrhoea, dysentery, typhoid fever and tuberculosis in those who eat it. **CHERRY HILL FARM** prevents the breeding of flies on its premises, so far as possible and **protects its MILK absolutely from them.** CIRCULAR, BEVERLY 852

If you want first class Catering go to **THE DIRIGO**

COAL Best Quality. Prompt Delivery. Lowest Prices. **WOOD**
JOHN GIRDLER, Beverly Telephone 469

664 CRONIN [Beverly.] CULBERT

Cronin Daniel, lab. h. 23 Cliff
 Daniel, driver, 98 Park, b. at Salem
 Daniel J. coachman, h. 7 Vine, B. F.
 Jeremiah J. stableman, F. B. Bemis,
 West, b. do. B. F.
 John F. polisher, U. S. M. Co. h.
 187 Lothrop
 Michael, section foreman, B. & M.
 R. R. h. 3 So. Hardy
 Michael J. lab. h. 35 Everett, B. F.
 Croppi Maurice (New York), s. r. 89 Has-
 kell, B. F.
 Crosby Abram L. (A. L. Crosby & Co.),
 16 Arthur, h. 15 Mulberry
 Arthur L. mason, h. 75 Lovett
CROSBY A. L. & CO. (Abram L. and
 Norman E. Crosby), painters
 and paper hangers, 16 Arthur.
See page 849
 Bernice C. milk dealer, 21 Balch, h.
 do. [h. do.
 Charles W. milk dealer, 2 Cressy,
 Forman A. mason and contractor, r.
 7 Judson, h. 7 do.
 Frank H. painter and paper hanger,
 also paints, wall papers, etc. 324
 Rantoul, h. 17 Odell ave.
 Gilbert R. mason, h. 28 Mulberry
 Guy A. mason, 139 Dodge, h. do.
 Harold D. b. 7 Judson
 Harriet, shoemaker, rms. 22 Fayette
 Harry C. student, b. 17 Odell ave.
 Harvey, machinist, h. ft. Cogswell
 ave.
 Jennie M. Mrs. rms. 2 Vestry ct.
 Lewis A. (Crosby & Cann), 27 Park,
 33 Prospect and Appleton ave.
 h. do. (326-2) [b. 7 do.
 Lillian F. bookkeeper, r. 7 Judson,
 Norman E. (A. L. Crosby & Co.), 16
 Arthur, h. 22 Judson. s. r. 14
 Lakeview ave.
 Norris E. machinist, h. 408 Cabot
 Ralph A. mason, 173 Lothrop, h. do.
 Rita M. b. 28 Mulberry [Arthur
 Roy E. clerk (125 Milk, B.), h. 3
 Sylvia L. student, b. 28 Mulberry
 Wallace A. milk dealer, 19 Balch, h.
 do. [17 Odell ave.
 Walter H. physician (Tewksbury), b.
 William W. painter, b. 56 Cabot
 & Cann (Lewis A. Crosby and
 George L. Cann), masons and
 contractors, Appleton ave. and
 27 Park
 Croscup Abbie M. teacher (Reading), b.
 115 Hale [ton
 Charles P. carpenter, h. 21 Knowl-
 William E. carpenter, h. 115 Hale
 William H. carriage woodwork, 316
 Cabot, h. 14 Mulberry
 Cross Dorothea, student, b. 19 Green

Cross Hannah A. h. 1012 Hale n. Man-
 chester line, B. F. [sex
 Howard L. shoe mnfr. (L.), h. 44 Es-
 Philip E. mason, h. 19 Green
 Samuel S. shoe cutter, h. 43 Wash.
 Crossland Samuel, millwright, h. 12
 Dodge st. ext.
 Crotty Michael, machinist, b. 14 Agate
 Crouse Grace E. teacher (Pea.), b. 1
 Judson
 Mary F. Mrs. h. 1 Judson
 W. Albert, cigars and lunch room,
 150 Cabot, b. 1 Judson
 Crowe Annie T. shoe packer, b. 192 Ran-
 toul [Rantoul
 Margaret A. wid. Edward, h. 192
 Walter J. b. 202 Greenwood ave.
 Crowell Albert R. emp. U. S. M. Co. b.
 22 Swan ave.
 Cassie L. stenog. 5 Hale, b. 14 Elliott
 Edward A. cabinet maker, h. 14 El-
 liott [do.
 Francis J. real estate, 6 Lothrop, h.
 Harry A. machinist, h. 6 Rowell av.
 James, driver, Amer. Ex. Co. h. 124
 Rantoul [B. F.
 Sarah, wid. Andrew J. h. 32 Hart,
 William B. jr. (Wightman & Crow-
 ell), 443 Rantoul, h. 22 Swan
 ave. (443-4) [Rantoul
 Crowley Catherine, wid. John M. h. 36
 Daniel F. salesman, 218 Cabot, rms.
 34 Broadway
 D. Esmond, lab. b. 15 Hull
 John S. (Crowley & Lunt), 3 Broad-
 way, h. at Salem [Hull
 Joseph M. emp. U. S. M. Co. h. 15
 Mary, h. 28 Charnock
 Mary A. student, b. 26 Wellman
 M. Jerome, attendant, U. S. M. Co.
 h. 21 Giles ave.
 Patrick, mason, h. 26 Wellman
 & Lunt (John S. Crowley and Clar-
 ence H. Lunt), publishers, 3
 Broadway [Vine, B. F.
 Crowne Michael, mngr. 30 West, h. 7
 Cruickshanks James, gardener, b. 269
 Hale [Pierson
 Crump William, iron moulder, b. 55
 Cuffe Sarah, forewoman, 1 Park, b. at
 Salem
 Culbert Ethelda, bookkeeper, J. A. Cul-
 bert's, b. Hale byd. Pickett's ct.
 B. F.
CULBERT JAMES A. harness maker,
 721 Hale n. West, B. F. (78-3);
 also (Manchester) and (Magno-
 nolia), h. 238 Greenwood ave.
 B. F. *See page 851*
 Lillian A. librarian, public library,
 B. F. b. off Hale byd. Pickett's
 ct. B. F.

J. F. CABEEN. Steam and Hot Water Heating.
 J. F. CABEEN, 277½ Cabot St., BEVERLY. Tel.

D. M. Linehan & Co. Hay, Straw Grain and Feed

640-642 Hale St., - Prides Crossing Mass.

CULLEN

[Beverly.]

DAGER

665

Cullen Elizabeth E. student, b. 8 But-
man
Hazel I. clerk, 217 Cabot, b. 13 Ocean
Loring R. emp. U. S. M. Co. b. 39
Pierson
Mary E. wid. Patrick, nurse, b. 39
Pierson [man
Stephen E. driver, B. F. D. b. 8 But-
William T. mason, b. 39 Pierson
Cullivan Catherine A. b. 28 Cabot
John, groceries and provisions, 28
Cabot, h. do. (738)
Martin, emp. U. S. M. Co. b. 90
Rantoul
Mary A. clerk, 28 Cabot, b. do.
Susie T. clerk, 28 Cabot, b. do.
William J. propr. Cabot Cash Mkt.
91 Cabot (754), also 302 do. (220),
h. 47 do.
Cummings Carrie L. teacher, High
school, b. 28 Abbott
Charles, lab. rms. 42 Roundy
Charles K. (B.), s. r. Paine ave. P. C.
Edgar R. compositor, h. 4 Wentzell
ave.
Helen A. b. 21 School
Irving T. emp. U. S. M. Co. h. 137
Lothrop
John J. sealer of weights and meas-
ures, h. 21 School
Marion J. student, b. 21 School
Ruth E. student. b. 21 School
Walter J. emp. U. S. M. Co. b. 137
Lothrop
Cundy Lucy A. b. 65 Bridge [Dodge
Cunningham Angus, farm hand, h. 298
Charles, harness dealer, also agent
for coal and wood, 283 Rantoul,
h. Folger ave.
Esther L. wid. Charles C. dress-
maker, 25 Arthur, h. do.
Guy W. driver, h. 2 Fayette
Hattie H. emery pad maker, b. 8
Fayette
Howard, farmer, h. 318 Dodge
John F. machinist, h. 8 Fayette
Peter J. rem. to Salem
Rachel, wid. Thomas, b. 280 Dodge
Richard, laborer, h. 52 Water
Roy A. machinist, b. 31 Lothrop
Samuel J. mngr. 283 Rantoul, h.
River View ave
Thomas, emp. U. S. M. Co. h. 14
Walnut ave.
Wesley, emp. U. S. M. Co. b. 14
Walnut ave.
William H. carpenter, h. 240 Dodge
Curley Frank, rem. to Newburyport
Curnow George H. chauffeur, H. F.
Sears', off Hale, B. F. b. do.
Curran Francis J. pastor, Star of the Sea
church, h. 253 Cabot (866)

Curran John, asst. pastor, Star of the
Sea church, h. 253 Cabot
Currie Andrew, b. 18 Cedar
Frances, wid. Alexander, boarding
house, 6 Elliott, h. do.
Hiram M. carpenter, h. 18 Bridge
Currier Frank H. collector, h. 95 Bisson
George F. driver, h. 8 Locust ave.
Harold J. machinist, h. 25 Pond
Minnie, stenog. U. S. M. Co. b. at
Danvers
Nellie W. Mrs. millinery, 90 Cabot,
h. 95 Bisson
Ora B. shoe laster, h. 29 Pond
Ralph A. clerk, 434 Rantoul, h. 1A
Mulberry
Samuel F. gate tender and baggage
master, B. F. R. R. station, b.
19 West, B. F.
Curtis Abbie S. wid. John W. h. 16
Beckford [per, B. F. (29)
Alice B. wid. Hall, h. Hale n. Juni-
Alice M. nurse, b. 43 Lovett
Allan (B.), s. r. Oak n. Hale, B. F.
Arthur W. machinist, h. 15 Atlantic
ave.
Ella R. clerk, City Hall, b. 15 Atlan-
tic ave. [P. C.
Francis G. (Boston), s. r. off Thissell,
Fred L. upholsterer, 130 Cabot, h. 6
Chapman
George, clerk, U. S. M. Co. h.
Helen, wid. James F. (B.), s. r. off
Common lane, P. C. [B. F.
John S. (Boston), s. r. Hale n. Hart,
Lergh R. machinist, h. 7 Winthrop
Lulu Mrs. housekeeper at 22 Pleasant
Lyman, shoemaker, h. 122 Cabot
Mary (Boston), s. r. off Thissell, P. C.
Cusack Thomas H. harness maker, 31
West, h. at Manchester
Cushing John W. meat cutter, 296 Ran-
toul, h. 361 do.
M. Esther, b. 361 Rantoul [b. do.
Cushman Alice C. S. supt. Bev. Hospital,
Cutler Archie E. (E. W. Morse & Co.),
29 Elliott, rms. 436 Rantoul
Chester G. emp. U. S. M. Co. b. 12
Folger [269 Cabot
Gifford, emp. U. S. M. Co. rms.
Horace D. B. emp. U. S. M. Co. h.
12 1-2 Folger [Hemlock
Cutting Robert Fulton (New York), s. r.
Cutts John M. mngr. The Highland, 32
Railroad ave. h. do.
DACY CATHERINE G. emp. U. S. M. Co.
b. 26 Stone
Thomas, driver, 78 Water, h. 26 Stone
Dager Charles W. inspector, U. S. M.
Company, b. 25A Herrick
Joseph W. cook, h. 25A Herrick

Landscape Architecture Plans, Estimates, Etc. Southworth Bros. Near 602 CABOT ST., also on CONANT ST., BEVERLY, MASS.

WHITCOMB - CARTER CO.
186 Cabot Street, - Beverly

Automobile Supplies

H. A. ELDRIDGE & CO. HOUSE PAINTERS Estimates Furnished for Large or Small JOBS.

Shop, 37 CHASE ST., BEVERLY. Tel. Con.

- | 666 | DAGGETT | [Beverly.] | DAVIS |
|--|--|------------|-------|
| Daggett Carrie E. Mrs. nurse, b. 350 1-2 Cabot [Hardy] | Danforth Joseph H. shoemaker, h. 16 ave. Walnut | | |
| Dagle Joseph A. boxmaker, h. 9 So. | Daniels Alanson L. (B.), s. r. Valley n. Hale, B. F. (20) | | |
| Dailey Ella S. b. 31 1-2 Cabot | Barbara, chief tel. oper. 3 West, b. 692 Hale st. B. F. [st. ct.] | | |
| Harry F. teamster, h. 3 Lothrop | Charles L. machinist, h. 1 Arthur | | |
| Mary E. Mrs. h. 31 1-2 Cabot | Elsie M. Mrs. b. 27 Swan ave. | | |
| Daily see Daley and Daly | George A. constable, also insurance (223 Essex, S.), h. 8 Arthur | | |
| Dakin Eber E. grocer, 323 Rantoul, h. 285 Cabot [do.] | George H. foreman, U. S. M. Co. h. at Chelsea [do. B. F.] | | |
| May D. Mrs. clerk, 250 Cabot, h. 285 | John, grocer, 719 Hale, (52), h. 692 | | |
| Dale Edward S. moulder, h. 332 Rantoul | Leonard M. (Bray's Lunch Co.), 89 Cabot, rms. 338 do. | | |
| Daley Annie F. bookkeeper, 240 Cabot, b. 32 Arthur | Walter M. supt. (S.), b. 8 Arthur | | |
| Dennis, laborer, h. 31 Arthur | Darling Charles H. machinist, b. 23 Balch | | |
| Dennis C. machinist, b. 26 Roundy | Joseph E. sub. letter carrier, h. 515 Cabot | | |
| Ellen M. Mrs. h. 18 Charnock | Dauphinee Boaz, teamster, 7 Water, h. at Salem | | |
| E. Teresa, clerk, 58 Rantoul, b. 26 Roundy | Davenport Arthur H. clerk, U. S. M. Co. h. 43 Essex [tic ave] | | |
| John, laborer, b. 193 Hale | Dwight, emp. U. S. M. Co. b. 9 Atlan | | |
| John F. clerk, 278 Cabot, b. 18 Charnock [nock] | D AVENPORT ELMER W. express, also piano, furniture, safe and machinery mover, 3 1-2 Hale (913), and 9 Central ct.; also mngr. (Bev. Storage Warehouse), 327 Rantoul, h. 9 Central ct. (35-12). See page 849 | | |
| John F. clerk, 302 Cabot, b. 18 Char- | George K. trav. salesman, h. 9 Atlantic ave. [Dodge] | | |
| John J. fireman, Bev. G. & E. Co. h. 32 Arthur [Arthur] | Helen G. clerk, 240 Cabot, b. 135 | | |
| John P. clerk, 28 Cabot, b. 32 | Jabez K. h. 19 Railroad ave. | | |
| Mary A. milliner, b. 32 Arthur | D AVENPORT MELVIN E. (D. D. S.), dentist, 156 Cabot, rms. 1 and 4 (471-2), h. 61 Lovett (415-2). Office hours, 8.30 A. M. to 5 P. M. | | |
| Mary A. stenog. 36 Cabot, b. 26 Roundy [11 School] | Ralph, tel. inspector (B.), b. 9 Atlantic ave. | | |
| Mary A. Mrs. stenog. 173 Cabot, b. Michael, lab. b. 15 Congress | William W. prov. dealer, 137 Dodge, h. 135 do. (417-2) | | |
| Patrick A. foreman, water dept. h. 26 Roundy | Davey Ellen A. (B.), s. r. 264 Hale [C.] | | |
| Patrick J. grocer and coke dealer, 18 Charnock, h. do. s. r. off Western ave. [Roundy] | James F. gardener, h. 17 Haskell, P. | | |
| Theresa, clerk, 58 Rantoul, b. 26 | John F. inventor, U. S. M. Co. h. 52 Lothrop (428-12) | | |
| William F. machinist, b. 32 Arthur | Davidson Alice, shoe stitcher, rms. 43 Railroad ave. [Dane] | | |
| Dalh Frank, machinist, b. 6 Charles | Isobel D. teacher, High school, b. 68 | | |
| Dall Jane, wid. John, matron, U. S. M. Co. b. 408 Cabot [13 Locust ave.] | Davis Abbie, b. 41 Pleasant | | |
| Dallas Charles, mason, U. S. M. Co. h. | Addison, ice dealer, Preston pl. n. Hart, h. do. B. F. | | |
| Dallison Frank P. butler, h. 153 Hale | Annie, clerk, 240 Cabot, b. 5 Porter | | |
| Dalton Charles H. Mrs. (B.), s. r. off Hale n. Beach, B. F. (113) [B. F.] | Arthur C. carpenter, b. 23 Everett, B. F. [toul] | | |
| Henry (B.), s. r. off Hale n. Beach, | Benjamin A. shoemaker, h. 369 Rantoul | | |
| Patrick J. gardener, 28 Columbus ave. b. at Salem [School] | Caroline J. wid. John E. h. 128 Balch [23 Everett] | | |
| Daly James H. salesman (S.), h. 11 | Carrie O. clerk, Bev. Farms P. O. b. | | |
| Mary A. Mrs. bookkeeper, 173 Cabot, h. 11 School [Chase] | Charles A. fisherman, b. 116 Water | | |
| Robert E. emp. U. S. M. Co. h. 33 | Charles D. fisherman, h. 116 Water | | |
| Dame Elizabeth, wid. Jesse, b. 18 Cedar | | | |
| Damiani Joseph, carpenter, h. 26 Charnock [Oak, B. F.] | | | |
| Dana Harold W. Dr. (B.), s. r. West n. Samuel B. (B.), s. r. West n. Oak, B. F. [(53)] | | | |
| Dane St. Bath House, Lothrop opp. Bay St. Cong. church, Dane [leigh ave.] | | | |
| Danforth Ernest F. carpenter, b. 21 Bud- | | | |
| Francis E. carpenter, h. 21 Budleigh ave. | | | |

Jewelry, Silverware, Cut Glass, Clocks, Optical Goods, Etc.
LOUIS S. SMITH, Optician and Jeweler, 258 Cabot St., Beverly. Tel. 763

House and Land Drainage - D. LINEHAN & SON
 640-642 HALE STREET, - - - PRIDES CROSSING, MASS.

DAVIS [Beverly.] DELANEY 667

Davis Charles F. bookkeeper (B. & M. R. R., B.), h. 63 Lovett
 Charles S. lab. b. 18 Cedar [Essex
 Charles W. machinist, h. Newbury n.
 Chester F. rem. to Rhode Island
 Chester W. lea. worker, b. Newbury
 n. Essex [Dane
 Clara N. wid. Thomas D. h. 15 W.
 Clara Sias Mrs. h. 75 Corning
 Daisy, teacher, N. E. I. S. 113 El-
 liott, b. do. [Bow
 Edgar F. foreman, 82 River, h. 38
 Edith F. wid. Charles, nurse, rms. 2
 Fayette
 Edward L. (B.), s. r. Paine ave. P. C.
 Ellen F. h. 8 Hale
 Elmer E. draughtsman, h. 3 Prince
 Everett F. gardener, b. 398 Rantoul
 E. Antoinette, teacher, High school,
 b. 57 Lovett (403-13)
 Frances, wid. Henry, rem. to Lynn
 George Evans, rem. to Portland, Ore.
 Gilbert, carpenter, b. Mrs. Z. M.
 Wilkinson's, Bennett [wards
 Henry F. emp. (N. H.), h. 17 Ed-
 Herbert, carpenter, b. Mrs. Z. M.
 Wilkinson's, Bennett [F.
 Ira E. bookkeeper, b. 23 Everett, B.
 James P. died Mar. 7, 1910
 John, at almshouse
 John A. carpenter, h. 29 Enon
 Joseph G. shoemaker, h. 32 Hart, B.
 F. [63 Lovett
 Kingsbury H. emp. U. S. M. Co. b.
 Lewis W. emp. U. S. M. Co. h. 12 W.
 Dane
 Lillian M. laundress, b. 84 Cabot
 Lucilla C. wid. Henry F. h. 17 Bris-
 -coe
 Milton H. shoe cutter, h. 82 Standley
 Nettie P. b. 15 W. Dane
 Otis N. gardener, h. 23 Everett, B. F.
 Parker S. h. 215 Elliott
 Reuel, student, b. 23 Haskell, B. F.
 Roland P. rem. to Ithaca, N. Y. [eral
 Stella C. wid. Charles A. h. 35 Fed-
 William, painter, b. 8 Vine, B. F.
 William C. McKay oper. h. Blaine
 ave. n. Cabot
 William H. machinist, h. 10 Pleasant
 William J. shoemaker, h. 8 Franklin
 pl.
 Davison T. William, dairyman, b. 27
 Trask [Standley
 Day Abbie A. wid. Benjamin H. b. 74
 Adelaide L. teacher, Farms school,
 b. 137 Valley n. Hale, B. F.
 Anna E. Mrs. dressmaker, 4 Colon,
 h. do.
 Arthur M. driver, b. 135 Hart, B. F.
 Caroline T. wid. William P. h. 135
 Hart, B. F.

Day Charles F. mason, b. 12 Oak n. Vine,
 B. F. [B. F.
 Charles H. mason, h. 12 Oak n. Vine,
 Dudley D. farmer, b. 797 Cabot
 Eben (Hardy & Day), 2 High, h. 137
 Valley n. Hale, B. F.
 Edward B. shoe repairer, 45 Elliott,
 h. 4 Colon [B. F.
 E. Frederick, carpenter, h. 21 Vine,
 George, b. 135 Hale, B. F.
 George S. clerk, Bev. Farms, R. R.
 station, b. 12 Oak, B. F.
 Harvey F. stableman, b. 135 Hart,
 B. F.
 Lewis J. (S.), s. r. 10 Lake View ave.
 May B. dressmaker (B.), b. 4 Colon
 Ruth M. restaurant, 210 Rantoul, h.
 do.
 Samuel A. farm hand, h. 797 Cabot
 William H. painter, b. 135 Hart, B. F.
 William T. machinist, h. 607 Cabot
 Dean Charles H. emp. U. S. M. Co. h.
 173 Cabot
 Ella B. Mrs. (No. Shore Toilet Par-
 lors), 173 Cabot, h. do.
 George C. upholsterer, rms. 25 Bow
 Joseph P. emp. U. S. M. Co. h. 9 1-2
 Fayette [at Salem
 Patrick J. electrician, 7 1-2 Wallis, h.
 Dearborn Elbridge W. clerk, U. S. M.
 Co. h. 20 Pickett (484-1)
 Lilla B. Mrs. h. 38 Colon (561-3)
 Richard, machinist, b. 149 Park
 Deasy Catherine G. rem. to Salem
 Thomas, rem. to Salem
 DeCost Edward jr. lab. h. 8 Cabot
 Margaret Mrs. b. 8 Cabot
 Willham J. painter, h. 304 Cabot
 Deering Agnes A. shoe stitcher, h. 9
 Wellman
 Catherine M. student, b. 9 Wellman
 Edmund B. teamster, b. 9 Wellman
 John T. teamster, b. 9 Wellman
 Deers Albert F. trav. salesman, rms. 19
 Railroad ave. [et.
 de Fazio Domenico, shoe worker, h. 9 Cox
 DeFoe Arthur, emp. U. S. M. Co. h. 23
 Charnock
 C. Fred, cabinet maker, h. 7 Jackson
 Fred A. machinist, h. 175 Bridge
 Degano Domenico, driver, h. 61 Park
 Deinstadt Andrew S. carpenter, h. 109
 Haskell, B. F.
 Delaney James P. shipper, U. S. M. Co.
 h. 16 Mulberry [Davis
 John, hairdresser, 34 Cabot, h. 12
 Margaret, boxmaker, b. 398 Rantoul
 Mary, wid. James, b. 25 Judson
 Patrick, lab. h. 398 Rantoul
DELANEY THOMAS F. druggist, 207
 Cabot (510), h. 361 do. (583).
 See bus. dir'y

Shade Trees IN ASSORTMENT Southworth Bros. Near 602 CABOT ST., also on CONANT ST., BEVERLY, MASS. Send for Catalogue.

One Babe in Every Five Dies—mainly from Cholera Infantum. That this dread disease is preventable is shown by the following unparalleled record: In the eight years that **CHERRY HILL FARM'S "BABY" MILK** has been obtainable, **no child fed with it has ever died from this disease, or from Tuberculosis.** CIRCULAR, BEVERLY, Telephone 852.

DIRIGO CREAMERY CO.
 SULTANA ROLLS, PEACH ROLLS and MOUSSEES
 65 cts. per Quart, \$2.00 per Gallon.

JAMES B. DOW & COMPANY, Wood Prepared to Order
 Hale near Everett, and Oak near Beverly Farms Depot. Telephone

668	DELANO	[Beverly.]	DEXTER
	Delano Estelle F. nurse, Bev. Hospital, b. do.		Dentone Patsey, teamster, 15 Water, b. 10 Back
	De la Motte Marie M. Mrs. (New York, N. Y.), s. r. 18 Haskell		De Palma Ralph, lab. h. 14 Creek
	deLara E. Francis, clerk, 151 Rantoul, h. 29 Wallis [Smith]		Depaullo Amato, clerk, 203 Cabot, b. 81 do. [Franklin pl.]
	DeLorey William J. fireman, h. Rich n.		Derby Abbie A. wid. Charles A. h. 16
	DeLory Evelyn W. student, b. 6 Laurel Wilbur, tinsmith, h. 6 Laurel		Derbyshire Arthur J. pastor, Wash. St. Cong. church, h. 21 Thorndike (418-13)
	DeLude Peter, rem. to Salem		DeReno Thomas, lab. h. 140 Park
	Demack Edwin, h. 86 Essex		Derry Fred J. treas. Frost Box Co. Inc. 36 Cabot, h. at Danvers
	Leo C. organist, St. Peter's Epis. church; also music teacher, 86 1-2 Essex, h. do.		Deschamps Benjamin S. mason, 18 May, h. do.
	Demeillers Raoul, draughtsman, U. S. M. Co. rms. 27 Prospect		Desmond Annie F. wid. Timothy J. h. 10 Rantoul
	DeMerritt Alphonso, trav. salesman (S.), h. 5 Briscoe		Annie M. shoe stitcher, b. 6 Fayette
	DeMings Bessie L. Mrs. h. 13 Lovett John, lab. b. 13 Lovett		Dennis J. emp. U. S. M. Co. b. 10 Rantoul
	Demmons Anne O. b. 4 Oak, B. F.		Jeremiah F. mgr. r. 58 Pleasant, also (J. F. Desmond & Co.), 124 Rantoul, h. 58 Pleasant
	Dempsey Frank J. emp. U. S. M. Co. rms. 436 Rantoul		D ESMOND J. F. & CO. funeral directors and embalmers, 124 Rantoul. Tel. See page 852.
	John J. machinist, rms. 27 W. Dane		D ESMOND LIVERY AND BOARDING STABLES, J. F. Desmond, mgr. r. 58 Pleasant. See page 852
	Dendy Hyman, rem. to Chelsea		Mary A. died Oct. 8, 1909
	Deneault Thomas J. J. carpenter, h. 24 Mechanic		Michael, rem. to New York city
	Deneen Cornelius, lab. b. 6 Pickett's ct.		DeSousa Manuel I. hairdresser, 153 Cabot, rm. 4, h. 7 Bow
	Denesha Eva, rem. to Somerville		Deveau John B. carpenter, h. 76 Fairview ave. [Balch]
	Frederick C. rem. to Somerville		Dever James, emp. U. S. M. Co. b. 28
	Denneen Michael E. emp. U. S. M. Co. h. 590 Cabot		Devincenzis Antonio, boxmaker, h. 61 Park
	Dennehy Dennis T. teamster, 15 Cabot, h. 6 Cliff		Devine Alden G. moth worker, b. 21 Knowlton [ton]
	Margaret, tel. oper. (S.), b. 6 Cliff		Charles V. shoemaker, b. 21 Knowlton
	Dennen Emma F. shoe oper. b. 74 Dodge		Joseph A. shoe cutter, b. 21 Knowlton
	Dennet Blanche R. b. 18 Thorndike		Lizzie. b. 21 Knowlton
	Lizzie J. wid. William H. h. 18 Thorndike		Maisie, compositor, b. 4 Agate
	Dennigan Michael, laborer, rms. Vine c. Hale, B. F.		Thomas, shoe worker, h. 4 Putnam ave. [Agate]
	Denning Anna H. Mrs. b. r. 129 Water		William A. master mariner, h. 4
	Dennis Carrie A. stenog. (S.), b. 26 Prospect		Dewing Harry L. last maker, b. 17 Lothrop [rop]
	Charles F. boxmaker, h. 7 Briscoe		William H. last maker, h. 17 Lothrop
	Charles S. magnetic healer(81 Wash. S.), h. 26 Prospect (326-13)		Dewitt Henry F. emp. U. S. M. Co. b. r. 127 Balch
	Edgar H. shoe cutter, b. 45 1-2 Railroad ave.		Henry J. gardener, h. r. 127 Balch
	Frank A. emp. U. S. M. Co. h. 45 Railroad ave.		Dexter Box, Shook and Lumber Co. S. R. Dexter, pres. and gen'l mgr. V. E. Cleveland, sec. and treas. 126 Park
	Grace E. teacher, Wash. st. school, b. at Salem		Franklin Dr. (B.), s. r. Hale opp. Witch lane, P. C.
	James, lab. h. 19 Charnock		George, deceased
	John H. h. 45 1-2 Railroad ave. [ave.]		Gordon (B.), s. r. Hale opp. Catholic church, B. F.
	Joseph A. shoe cutter, h. 9 Devon		
	Joseph G. printer, h. 18 Dane		
	Denno Jessie A. Mrs. rem. to Everett		
	Proctor, rem. to Everett		
	Dentone Dominic, teamster, 15 Water, b. 10 Back [Back]		
	Michael, teamster, 15 Water, b. 10		

F. W. Laroe MILK FAMILY TRADE A SPECIALTY
 70 Dodge St., Beverly. Telephone.

Hay, Straw, Grain and Feed * D. M. LINEHAN & CO.
640-642 HALE STREET, - - PRIDES CROSSING, MASS.

DEXTER	[Beverly.]	DODGE	669
Dexter Marion R. teacher, High school, b. 24 Pierce ave. [B. F.]		Doane Jane, wid. Hiram E. h. r. 39 Stone	
Philip (B.), s. r. off Hale n. Hart,		John O. leather worker, h. 12 Giles	
Robert L. clerk, U. S. M. Co. b. 24		ave. [do. (265-2)]	
Pierce ave.		Thomas F. carpenter, 116 Bridge, h.	
Rose L. (Boston), s. r. 2 Prince		Doble Clara L. Mrs. mngr. 192 Cabot h.	
Sally, wid. George (Boston), s. r.		16 Washington [192 Cabot	
Common lane, P. C.		C. L. & Co. dry and fancy goods,	
Samuel R. contractor and pres. Dex-		Leon C. clerk, P. O. h. 32 Central	
ter Box, Shook and Lumber Co.		Dockham Charles E. machinist, b. 8	
126 Park, h. 24 Pierce ave.		Dane	
(419-1)		Charles H. letter carrier, h. 5 Elm	
Susan C. wid. Frederick, s. r. Valley		Mary E. stenog. b. 5 Elm	
n. Hale, B. F.		W. Harold, student, b. 5 Elm	
S. Florence, clerk, U. S. M. Co., b.		Dodd Bessie B. b. 163 Essex	
24 Pierce ave.		Charles H. clerk, 302 Cabot, h. 22	
Dias Alden F. machinist, h. 26 W. Dane		W. Dane	
Dickey Bertha G. bookkeeper, 16 Ar-		Edmund G. janitor, New high school,	
thur, b. at Danvers [Park		h. 74 Essex	
Dickinson Joseph S. hostler, rms. r. 98		Hannah J. wid. Jacob M. b. 163 Essex	
Dickson James, supervisor of boys, N.		Harold G. plumber, b. 74 Essex	
E. I. S. 113 Elliott, b. do.		Jacob M. died Nov. 6, 1909	
Di Donat Cosimu, rem. to Salem		Nellie L. b. 163 Essex	
Diette Arthur, machinist, h. 49 Bartlett		William L. h. 163 Essex [P. C.]	
Frank, rem. to Lowell		Dodds William J. coachman, h. 625 Hale,	
Diggins Annie M. clerk, 250 Cabot, b.		Dodge Albert, pres. A. Dodge & Son	
39 Pond [Swan ave.]		Corp. h. at Phila., Pa.	
Arthur A. salesman, 70 Park, h. 12		Albert W. carpenter, h. 7 Briscoe	
Florence, shoe worker, b. 93 Cabot		Alice M. b. 3 Thorndike	
Dike Sarah M. b. 71 Cabot		Alice M. Mrs. clerk, b. 9 Bay	
Dillehunt James E. machinist, U. S. M.		Alna H. farmer, h. 138 Conant	
Co. h. 35 Beckford		Andrew, farmer, h. 200 Dodge	
Dillon Patrick J. gateman, E. Thissell		Ann E. wid. Andrew 2d, h. 24 Fed-	
st. crossing, h. 629 Hale, P. C.		eral [tic ave.]	
Dinardo Michael, laborer, h. 2 Glidden		Annie P. wid. Israel W. h. 11 Atlan-	
Dineen James F. (Peabody), s. r. Put-		D ODGE ARTHUR F. mnfr. boys and	
nam ave.		gents' shoes, Bow c. Park, h. 358	
Dinsmore James C. rem. to Somerville		Cabot (219-13). See page 586	
Robert M. rem. to Somerville		A. & Son Corp. Albert Dodge, pres.	
Dion Arsene, machinist, h. 122 Water		flour and grain, 70 Park	
D IRIGO BAKERY (Fred W. May),		Benjamin B. h. 388 Cabot	
baker and dining room, 217 and		Benjamin F. painter, h. 299 Cabot	
219 Cabot (8647). See page 860		Betsey, wid. Simeon, b. 6 Edwards	
D IRIGO CREAMERY CO. (Albert J.		Charles H. cream dealer, 27 Wallis,	
Garland and Frank L. Stoothoff)		h. do.	
cream and milk dealers, caterers,		D ODGE CHARLES L. general agt. Mass.	
and ice cream mnfrs. confec-		Mut. Life Ins. Co. 222 Cabot, h.	
tioners and mnfr. Dirigo cake		41 Wash. (46-13). See page 834	
frosting, 98 Park. See side lines		Charlotte P. wid. J. Stanwood, h. 76	
diRubbio Angelo, lab. h. 146 Park		Cabot [Corp. h. at Rockport	
Di Sabatino Umberto, shoe repairer,		Chester P. vice-pres. A. Dodge & Son	
127c Cabot, b. 61 Park		Clarence, gate tender, Elliott st. R.	
Dix George E. clerk, North Shore Fish		R. crossing, h. 51 Front	
Co. b. 584 Hale, P. C.		Clytie E. bookkeeper, 9 Abbot, b. 11	
Dixon Clara R. h. 261 Cabot		Atlantic ave.	
Doane Albert, carpenter, h. 2 Vestry ct.		Edwin E. shoemaker, also musician,	
Harry E. carpenter, h. 257 Cabot		rms. 142 Rantoul [Wash.	
D OANE HOWARD A. carpenter and		Eleanor L. clerk, 38 Lovett, b. 41	
contractor, Thissell n. Hale, P.		Ernest P. sten. (Pea.), b. 346 Dodge	
C. h. 807 Hale, B. F. also (Beach		Ethel S. asst. librarian, public libra-	
n. depot, Manchester). See page		ry, b. 6 Summer	
842		Forrest E. b. 7 Beckford [Cabot	
		Frances L. wid. Roger E. h. 358A	

Hedge Plants Dwarf and Tall Kinds. Send for Catalogue. Southworth Bros. Near 602 CABOT ST., also on CONANT ST., BEVERLY, MASS.

WHITCOMB-CARTER CO., * 186 Cabot St., Beverly
SEEDS AND FARMING IMPLEMENTS

TELEPHONE YOUR ORDER to the DIRIGO
 IF YOU WISH ICE CREAM and ICES
 THE BEST

H. A. ELDRIDGE & CO. HOUSE PAINTERS

SHOP, 37 CHASE STREET, BEVERLY. TEL, CON.

670 DODGE [Beverly.] DORMAN

- Dodge Frank W. painter, h. 27 Arthur
 Fred C. clerk (B.), h. 15 Devon ave.
 Frederick A. market gardener, 203
 Dodge, h. do. (566-12) [pect
 Frederick N. shoe cutter, h. 22 Pros-
 George A. lab. rms. 132 Rantoul
 George W. counter sorter, h. 15 Union
 Georgianna F. wid. Lucius B. h. 282
 Cabot [Vestry
 Helen M. wid. Charles F. h. 23
 Henry E. gardener, h. 26 Judson
 Henry E. 2d, farmer, h. 658 Cabot
 Horace P. b. 346 Dodge
 James H. engineer, b. 14 Locust ave.
 Jennie P. asst. public library, b. 41
 Wash.
 Joshua S. farmer, h. 400 Cabot
 J. Clifford, shoe cutter, h. 6 Sum-
 mer (219-2)
 Levi W. h. 606 Cabot
 Lillian F. clerk (B.), b. 26 Judson
 Louis L. draughtsman (Navy Yard,
 Chas'n), h. Sargent ave. (234-1)
 Marion L. stenog. (S.), b. 7 Briscoe
 Martha C. h. 346 Dodge (104-3)
 Mary L. shoe stitcher, b. 23 Vestry
 Perley N. driver, b. 595 Cabot
 Ralph F. whol. fish (Port Clyde,
 Me.), h. 161 Cabot
 Rodney M. student, b. 203 Dodge
 Ruth A. wid. John P. seamstress, h.
 303 Cabot [Cabot
 Ruth A. clerk, U. S. M. Co. b. 303
 Stephen L. fireman, B. & M. R. R.
 h. 2 Hardy
 Susan A. b. 24 Federal
 Susan J. h. 24 Federal
 S. Isabella, b. 200 Dodge
 Walter F. market gardener, 200
 Dodge, b. do.
 Walter F. shoe cutter, h. 6 Pond
 William J. clerk (B.), h. 20 Prospect
 Doherty Daniel, rem. to Woburn
 James, rem. from city
 Harry W. rem. to New York city
 John, laster, rms. 15 Pleasant
 Margaret A. maid at 68 Dane
 Dolan Jacob, emp. U. S. M. Co. h. 90 1-2
 Park [Cabot
 John, machinist's helper, h. 14
 Doll Jane, emp. U. S. M. Co. b. 408 Cabot
 Dollard Ray A. b. 73 Conant
 Dolliver Amos A. apprentice, b. 18 Agate
 Clarence, student, b. 18 Agate
 Garfield O. shoe cutter, b. 18 Agate
 Harold A. apprentice, b. 18 Agate
 James, lineman, b. 18 Agate
 Sarah F. h. 18 Agate
 Whitfield F. died Dec. 6, 1909
 Z. Mabel, shoe worker, b. 18 Agate
 Dolloff Dennis A. carpenter, h. Rowell
 ave. ext.
- Dolloff William E. carpenter, 5 Scott, h.
 do.
 Donahoe Annie, maid at 11 Thorndike
 Doner Charles E. supervisor, penman-
 ship, Normal school, h. 580
 Cabot (355-11)
 Donham George H. rem. to Providence
DONKIN CHARLES C. carpenter and
 builder, 10 Appleton ave. h. do.
 See page 848 [ave. h. do.
 James M. carpenter, 36 Thorndike
 Minnie L. vocal teacher, 36 Thorn-
 dike ave. b. do. [pect
 Donlon John F. stone mason, h. 8 Pros-
 Mary E. b. 8 Prospect
 Sadie A. tel. operator, 157 Cabot, b.
 8 Prospect
 Thomas, laborer, h. 4 Cabot
 Donnelly John E. tel. inspector, b. 101
 Hale (507-1)
 Thomas J. machinist, h. 2 Orchard
 Donoghue Nora T. maid at 31 Central
 Donohue Bridget, wid. Thomas, h. 18
 Stone
 David T. foreman, U. S. M. Co. b.
 18 Stone [mit ave.
 Margaret, wid. Michael, h. 14 Sum-
 see Donahoe
 Donovan Albert B. barber, h. 6 Willow
 Bessie Mrs. clerk, U. S. M. Co. h. 31
 Beckford
 Cornelius F. time-keeper, b. 18 High
 B. F. [18 High
 Curley F. time keeper, 640 Hale, b.
 Eugene J. starter, B. & N. St. R. R.
 h. 24 Rantoul
 James, farm hand, b. C. E. Meads,
 Phillips ave. [ford
 John, emp. U. S. M. Co. h. 31 Beck-
 Joseph, emp. U. S. M. Co. b. 42 El-
 liott
 Michael H. foreman, h. 5 Orchard
 Nellie C. stenog. (B.), b. 18 High,
 B. F.
 Peter, gardener, h. 18 High, B. F.
 Peter T. gardener, b. 18 High, B. F.
 Doody Frances, tel. oper. (S.), b. 19 Lin-
 den ave.
 Robert, shoemaker, b. 19 Linden
 ave. [Federal
 Doogue William, paper hanger, h. 37
 Doolan Annie G. Mrs. maid at 25 Hale
 Dooley Andrew, rem. to New York city
 Samuel, stock fitter, h. 14 Cabot
 Dooling Alice, rem. to Lynn
 Daniel, lab. h. 340 Rantoul
 Francis X. shoemaker, h. 14 Cabot
 Doran Mary A. h. 16 Front
 Dorcy Kate, b. 10 Fayette
 Dorley Daniel, rem. to Quincy
 Dorman Eli M. experimental machinist,
 U. S. M. Co. h. 24 Home

HERNDON BROS. Foresters and Entomologists
 109 LOVETT ST., - BEVERLY
 P. O. BOX 1051

D. LINEHAN & SON, General Contractors

640-642 HALE STREET,

PRIDES CROSSING, MASS.

DORMAN

[Beverly.]

DUBOIS

671

Dorman Leona M. hairdresser, b. 24 Home
William, Elmwood ave. rem. from city
William, 255 Dodge, rem. to New Hampshire [Cabot
Dorothy Elias H. city laborer, h. 393
Dorsett Arthur, hostler, b. 7 Fayette
Dorsett Nettie E. shoe worker, b. 40 Front
William, laborer, h. 40 Front
Doty Edna M. shoe worker, b. 32 Dana
Ernest F. driver, h. 247 Elliott
Ethel, b. 32 Dane
Doucet Lucey, shoe worker, b. 48 Railroad ave. [Railroad ave.
Patrick, emp. U. S. M. Co. b. 48
Doucett Fabian, painter, b. 31 Wallis
Jesse, stone mason, h. 31 Wallis
Peter, b. 31 Wallis
Doucette Joseph, emp. U. S. M. Co. b. 60 Elliott
DOUGHERTY WILLIAM J. physician, 35 Hart, h. do. B. F. Office hours, 1 to 4 and 6 to 8 P. M. Sundays 1 to 4 P. M. only. Tel. 84
Doughty Lillian P. stitcher, rms. 349 Cabot
Dow Charles S. b. 33 Bow
F. clerk, U. S. M. Co. h.
Henry, shoe worker, b. 192 Rantoul
Henry F. foreman, U. S. M. Co. rms. 10 Judson
DOW JAMES B. propr. Sunnyside Greenhouse; also (J. B. Dow & Co.), Hale n. Everett (183-5), and Oak n. B. F. depot, h. 707 Hale n. Everett, B. F. See head lines
DOW J. B. & CO. (James B. Dow and John H. Cheever), coal and wood, Hale n. Everett, and Oak n. B. F. depot (183-2), and (Manchester). See head lines
Lizzie M. Mrs. h. 192 Rantoul
S. Harvey (S. H. Dow & Co.), 59 Broadway, h. 46 Cabot (528-3)
S. H. & Co. (S. Harvey Dow and Clara E. Patten), shoe stitching, 59 Broadway
Waldo H. machinist, b. 24 Bartlett
Walter W. teamster, h. 8 Monroe
Dowd Mary Mrs. h. 80 Lothrop (426-13)
Dowling Anthony W. gardener, rms. 22 Fayette
Henry W. fireman, rms. 11 Ocean
John, foreman, U. S. M. Co. h. 19 Gage
Downey James H. asst. pastor, St. Margaret's church, b. 668 Hale, B.F.
Downing Annie, wid. Simon L. h. 38 Dane

Downing Arthur, pianist, b. 38 Dane
Henry W. belt maker, h. 137 Balch
Lillian W. teacher, Hardie school, h. 14 Central ct.
Mary W. wid. John T. b. 2 Vestry ct. [h. do.
Susie E. dressmaker, 14 Central ct.
Downs Alice, b. 3 Clifford ave.
Mary D. Mrs. dressmaker, 39 Stone, b. do.
Doyle Charlotte W. h. 25A Atlantic ave.
Elizabeth A. wid. Abram T. h. 14 Stone
Frederick W. painter, b. 32 Bartlett
John T. engineer, B. & M. R. R. h. 32 Bartlett
Mary, h. 122 Corning
Drago James, shoemaker, b. 4 Smith
John, shoe worker, b. 4 Smith
John B. mngr. 203 Cabot, h. 81 do.
Mary, wid. Nicol, h. 4 Smith
Dragon Beatrice E. clerk, 240 Cabot, b. at Salem
Drake Paul H. pastor, First Univ. church, h. 13 Atlantic ave.
Dresel Ellis L. (Boston), s. r. Hale next Mingo Beach
Drew Frank H. machinist, rms. 68 Cabot
Dreyfus Carl (Boston), s. r. Woodbury
Drinane Josephine, cook, Bev. Hospital, b. do. [Hale
Drinkwater George F. gardener, h. 190
Driscoll Florence, teaming, 97 Elliott, h. do. (358-2)
John E. laborer, h. 4 Heather
John F. moth worker, b. 4 Heather
Othello, emp. U. S. M. Co. b. 431A Cabot
Timothy, laborer, b. 738 Hale, B. F.
Drislane Michael, coachman, h. 728 Hale
Patrick H. coachman, H.C. Pierce's, Paine ave. b. do. P. C.
Timothy, gardener, b. 728 Hale
Driver Emma McC. prin, Washington school, b. 30 Broadway
Isabella M. Mrs. dressmaker, 38 Dane, h. do.
Samuel, deceased
William R. (B.), s. r. 30 Wash.
Drown Archie, tool maker, b. 78 McKay
Francis E. draughtsman, U. S. M. Co. b. 27 Thorndike
Drugan Bertha, teacher, Centreville school, b. 607A Cabot
Guy J. clerk, b. 607A Cabot
Joseph R. foreman, U. S. M. Co. h. 607A Cabot [Bisson
J. Darwin, emp. U. S. M. Co. h. 34
Duane Helen, teacher, b. 25 Lyman
William M. foreman, U. S. M. Co. h. 25 Lyman
Dubois Peter, barber, b. 9 West

Hardy Shrubs

Flowering, Foliage and Bertied Kinds.
Send for Catalogue.

Southworth Bros.

Near 602 Cabot St., also on Conant St.,
BEVERLY, MASS.

CHERRY HILL FARM delivers in Beverly (city) daily throughout the year, family Milk and Cream from Guernsey and Jersey Cows, 50 per cent richer than ordinary Milk and Cream, "Baby" and "Children's" Milk 4 and 4½ per cent fat, respectively, and "Special" Milk, nearly twice as rich as ordinary Milk. Its stables are of the best and cleanest (\$600 worth of dry sawdust is used yearly) and its dairy is most sanitary and convenient

The Cream of Perfection from DIRIGO CREAMERY CO.

We solicit
your orders
for . . .

COAL

None too large, none too small
for our careful
attention

JOHN GIRDLER
Beverly . . .

672

DUDLEY

[Beverly.]

DYER

Dudley Carl W. clerk, 194 Cabot, b. 173 do. [(908)
Edmund B. dentist, 173 Cabot, h. do.
E. Gertrude, boxmaker, b. 8A Harris
E. Waldo, last worker, h. 161 Cabot
George H. rem. to Worcester
George M. rem. to Antrim, N. H.
Jesse E. rem. to Maine
John F. h. 8 Lake View ave.
Roy M. carpenter, b. 33 Bow
Una, boxmaker, b. 8A Harris
William D. printer, b. 8A Harris
William W. foreman, 91 Rantoul, h. 8A Harris [11, 1909
Duff Ellen M. wid. James, died Apr.
Duffey Frank, rem. from city
T. C. & Co. (Thos. C. Duffey), last mnfrs. 53 Bow
Thomas C. (T. C. Duffey & Co.), 53 Bow, h. at Boston
Dugan Cornelius, fisherman, b. 20 Summit ave.
Edward, bookkeeper, U. S. M. Co. b. 20 Summit ave.
John, coal hoister, b. 20 Summit ave.
Michael P. chief engineer, Salem pumping station, h. n. do.
Thomas F. engineer (S.), h. 20 Summit ave. [ave.
Timothy, stockfitter, b. 20 Summit
Duggan Ellen, wid. Mortimer, died Mar. 22, 1910
Duke Cuthbert W. printer, b. 19 Pond
John, died Feb. 11, 1910
Dukeshire Everett L. machinist, h. 483 Cabot
Dukshier A. Lincoln, rem. from city
Nelson L. driver, b. r. 5 Abbott
Dumphy Annie M. wid. Jerome, b. 178 Elliott
Mary, rem. to Groton [Roundy
Dunbar George A. carpenter, h. 17
O. Chester, carpenter, h. 39 Pond
Duncan Edwin M. clerk (Mhd.), h. 428 Rantoul [Pond
David W. collector, 98 Park, h. 39
Justin H. emp. U. S. M. Co. h. 6 Charnock
Marion E. milliner, b. 39 Pond
Sadie J. shoe worker, b. 96 Cabot
Duncanson Charles, mason's tender, h. 49 Front [Colon
Emma J. clerk, U. S. M. Co. b. 48
William D. mason's tender, h. 48 Colon
William H. bookkeeper, 239 Rantoul, b. 48 Colon
Dunham Charles B. carpenter, h. 8B Harris
Dunn Annie, maid at 81 Lothrop
Edward, tinsmith, 130 Cabot, b. at Salem

Dunn John, jobber, h. 21 Ocean
Levi A. express, 150 and 186 Cabot, h. at Manchester
Martin, emp. U. S. M. Co. b. Bennett n. Cabot
Dunt Edward, machinist, h. 15 Beckford
Dupee Ernest P. rem. to Worcester
Duplessis Antoinette, shoe worker, b. 14 Mason [son
Eugene, emp. U. S. M. Co. b. 14 Melanise, wid. Wilfrid, h. 14 Mason
Rene, emp. U. S. M. Co. b. 14 Mason
Duquette Ovide, emp. U. S. M. Co. h. 28 Beckford [Quincy pk.
Durand Blanche, bookkeeper (L.), b. 3
Edwin E. foreman, 58 Rantoul, h. 3 Quincy pk. (308-13)
Durant William L. emp. U. S. M. Co. h. 28 Pond
Durdan Emma A. domestic at 7 Endicott
Durgin George D. (Durgin, Jacobs Co.), 218 Cabot, b. 35 Wash.
Henry, rem. to Salem
Jacobs Co. (George D. Durgin and George H. Jacobs), clothing, 218 Cabot (259-3)
Jennie P. b. 2 Echo ave.
J. H. clerk, U. S. M. Co. h.
Durkee Catherine F. wid. Edward M. h. 76 Chase [rop
John R. mngr. 190 Cabot, b. 34 Lothrop
Lucy H. Mrs. b. 34 Lothrop
Durland William, carpenter, Publicover Bros. h. at Swampscott
Durling Cecelia L. shoe worker, b. 23 Chase
Frederick B. mason, b. 23 Chase
George E. teamster, h. 23 Chase
Durocher Alfred J. emp. U. S. M. Co. h. 32 Lyman
Dutcher Roland H. apprentice, b. 41 Roundy [Roundy
Sarah E. wid. William W. h. 41
William W. shoe cutter, h. 47 Chase
Dutra Francis T. machinist, h. 32 Pond
Theodore, h. 56 Bridge
Duverger Alfred A. painter, b. 78 Railroad ave.
Dwyer John Co. (Wm. J. Dwyer), blacksmiths, 662 Hale, B. F.
Mary, wid. John, h. 662 Hale, B. F.
Mary J. b. 662 Hale
William J. (J. Dwyer Co.), 662 Hale, b. do. B. F.
Dyer Adeline, emp. U. S. M. Co. rms. 42 Pond
Frank, carpenter, b. 32 W. Dane
Henry I. carpenter, b. 156 Hart, B. F.
William A. foreman, U. S. M. Co. h.
Wilmot G. shoe repairer, 26 Essex, h. 26 Butman

GAS AND WATER PIPING,
J. F. CABEEN, Tel.

GAS AND WATER SUPPLIES.
277 1-2 Cabot Street, Beverly.

Hay, Straw, Grain and Feed * D. M. LINEHAN & CO.
640-642 Hale Street, - - - PRIDES CROSSING, MASS.

EAGAN	[Beverly.]	ELLERTON	673
EAGAN MARY W. sten. U. S. M. Co. b. at Salem		Edwards Clarence A. clerk, U. S. M. Co. b. 54 Dodge	
Early Charles H. painter, b.23 Woodbury		Dora L. b. 228 Common	
Lydia R. wid. William F. h. 23 Woodbury		E EDWARDS EDWIN A. carpenter, 48 Essex, h. 5 Peabody ave. See page 846 [mon	
Easson Altie V. wid. Roscoe, b.27 Porter		Elsie, clerk, 38 Lovett, b. 228 Common	
Eastern Elevator and Mill (A. Dodge & Son Corp.), proprs. 70 Park		Ezra D. student, b. 228 Common	
Shoe Co. (John M. Whitcomb), shoe mnfrs. 184 Cabot		Ezra F. bee raiser, Foster n. Cole, h. do.	
Eastman Burton C. bookkeeper (400 Wash. B.), h. 12 Bisson		Frank, farmer, h. 266 Dodge	
Edward S. city lab. b. 436 Rantoul		George H. farmer, h. 320 Dodge	
Judith S. b. 46 Cabot		Henry W. engineer, h. 56 Bisson	
Leon C. machinist, h. Hillside ave. n. Elliot (321-4)		Israel O. grocer, 54 1-2 Dodge, h. 54 do.	
E EASTMAN LUTHER G. physician, 244 Cabot, rms. do (572); office hours until 9 a. m. 2 to 4 and 6.30 to 7.30 p. m. [ford		John F. farmer, h. 540 Essex	
Robert, emp. U. S. M. Co. b. 7 Beck-S. G. (Som'ville), s. r. Hooper ave.		Justin M. farmer, h. 552 Essex	
Thomas A. (Elliott Chambers), 436 Rantoul, h. do.		Lewis C. lab. h. 23 Charnock	
Eaton Arthur W. designer, U. S. M. Co. h. at Wenham		Minnie, maid at 12 Atlantic ave.	
G. Forrest, cashier, U. S. M. Co. h. at Wenham		Rufus C. farm hand, b. 552 Essex	
Harriet A. wid. John, b. 46 Cross		Sarah A. h. 80 Conant	
Harrison H. inventor, h. 59 Lovett		Sidney B. b. 552 Essex	
Ida M. cook, rms. 76 Chase		Stephen A. D. contractor, 228 Common c. Foster. h. do. (111-2)	
Mary E. wid. Abraham, companion at 22 Federal [458 Cabot		Egan James, lab. b. 40 Pond	
W. Murray, foreman, U. S. M. Co. h.		Nora, maid at 75 Cabot	
Ebsen Arthur C. bookkeeper, 58 Rantoul, b. at Salem		Thomas, lab. h. 40 Pond	
Echelberry Margaret E. Mrs. linotype oper. 169 Cabot, b. 32 Broadway		Egerton F. Dwight, emp. U. S. M. Co. h. 6 Myrtle	
Eddy Robert, emp. U. S. M. Co. rms. 436 Rantoul		Ehrlich Louis. butcher; also dry goods, 308 Rantoul, h. do.	
William F. hostler, h. 8 Connolly pl.		Eichorne Nils, molder, h. 27 Trask	
Edgerly Anna E. shoe stitcher, b. 2 Vestry ct.		Eldredge Albert F. driver, rms. 7 Fayette	
Georgie A. rem. to Manchester		Amy A. bookkeeper, 7 Water, b. 41 Lovett	
Edgett Carrie C. b. 329 Cabot		Edward P. machinist, b. 50 Lothrop	
Grace L. teacher, b. 329 Cabot		Harriet E. wid. Joseph N. h. 70 Cabot [Hale, B. F.	
Horace P. civil engineer, b. 329 Cabot		I. Frank, gardener, h. Valley n.	
Isaac H. clerk (State House, B.), h. 329 Cabot (232-3)		Lucy A. wid. Joseph A. b. 23 Vestry	
Ruth F. tutor, b. 329 Cabot		Lucy T. housekeeper, b. 139 Valley B. F. [Lovett	
Edmands Harriet A. propr. Hotel Beverly, 5 Mill, h. do.		Mary J. wid. Benjamin W. h. 41	
Edwards Alwood B. shoemaker, h. 8 Prospect [ett		Perley G. h. 50 Lothrop	
Andrew S. city collector, h. 77 Lov-		Eldridge Adelbert A. emp. U. S. M. Co. b. 2 Dane [Bridge	
Anna G. dressmaker, 311 Cabot, h. do.		Archibald A. shoe cutter, h. 141	
Arthur E. sten. (B.), b. 77 Lovett		Harold, machinist, b. 20 Charles	
Benjamin I. florist, 556 Essex, h. do. (104-2)		Harold A. (H. A. Eldridge & Co.), 37 Chase, h. 7 Woodland ave. (321-13)	
Bertha N. b. 54 Dodge		Henry A. painter, h. 2 Dane	
Charles W. lab. b. 540 Essex		E ELDRIDGE H. A. & CO. (Harold A. Eldridge and James F. Bragdon), painters and paper hangers, 37 Chase. Tel. See head lines	
		Jacob P. real estate, h. 7 Woodland ave. [Dane	
		Robert P. emp. U. S. M. Co. b. 2	
		Elfstrom Olaf, machinist, rms. 29 Beckford [Hale	
		Ellerton Annie E. housekeeper at 619	

Hardy Vines Strong Healthy Plants. Southworth Bros. Near 602 CABOT ST., also on CONANT ST., BEVERLY, MASS. Send for Catalogue.

WHITCOMB-CARTER & Co. Hardware
186 CABOT STREET, - - - BEVERLY

H. A. ELDRIDGE & CO. House Painters
 Shop, 37 CHASE ST., BEVERLY. Tel. Con.

674 ELLERTON [Beverly.] FALL

- Ellerton Dorothy M. maid at 19 Vine, B. F. [Cabot
 Ellingwood Ella T. tel. oper. (B.), h. 238 Mellana A. h. 238 Cabot
 Elliott Chambers, 436 Rantoul
 Charles, h. 78 Standley [h. 17 do.
 Charles H. coal and wood, 7 Pond,
 Charles R. shoemaker, h. 24 Bow
 Edith, clerk, b. 91 Haskell, B. F.
 Elizabeth P. b. 27 Federal
 Esther G. designer (B.), b. 24 Bow
 George H. market gardener, 67 Grover, h. do.
 Harold J. apprentice, h. Bennett n. Beckford [ney ave.
 Harry D. draughtsman, h. 22 Whit-Hervey, carpenter, h. 14 Butman
 Horace E. carpenter, h. 74 Standley
 Israel M. milk dealer, 3 Ober, h. do.
 James, plumber, h. Bennett n. Beckford
 John W. farmer, h. 460 Essex
 Lydia E. wid. John T. h. 91 Haskell n. High, B. F. [Essex
 Lydia H. wid. Stephen P. h. 460
 William E. lab. h. 139 Valley n. Hale, B. F.
 Ellis Clara A. Mrs. h. 384 Cabot
 Dell D. rem. to Spokane, Wash.
 Ernest I. police officer, h. 51 Essex
 Harry B. foreman, U. S. M. Co. h. 5 Sturtevant
 John M. b. 9 Lovett
 Merton E. foreman, U. S. M. Co. h. 25 Peabody ave. (538-13)
 Olin C. ins. sol. b. 9 Lovett
 Waity C. clerk, 244 Cabot, b. 18 Dane
 Ellison Elizabeth B. artist, b. 82 McKay
 Elmore James, coachman, H. C. Frick's, h. 15 Thissell, P. C.
 Elwell Elizabeth H. wid. Newton, h. 9 Charnock
 Sarah E. wid. Isaac, b. 344 Essex
 Embree Elsworth A. foreman, U. S. M. Co. rms. 78 McKay
 Emerson Albion B. sec. and treas. 62 River, h. 163 Cabot [lett
 Elizabeth, wid. Albert O. h. 40 Bartlett
 Mary A. teacher, Hardie school, b. 40 Bartlett
 William B. machinist, h. 24 Bow
 Emmett Joseph, driver, 98 Park, b. at Salem
 Emo James, lab. h. 155 Hale. B. F.
 Endicott Agnes W. b. 16 Broadway
 Annie E. wid. Samuel A. h. 13 Bartlett
 George A. (Marshall & Moulton Express Co.), 4 Wash. and 53 Broadway, b. 13 Bartlett
 Margaret, b. 16 Broadway
 Robert R. h. 16 Broadway
 Endicott William (B.), s. r. off Hale n. Thissell, P. C. [bridge
 Engebretson Albert M. rem. to Cambridge
 Enlind Katherine, teacher, Pleasant View school, b. at Peabody
 Enos Ignatius F. clerk, 10 West, B. F. b. at Gloucester
 Manuel F. hairdresser, 233 Cabot, h. 24 Mulberry
 Enterprise (The), R. F. Robinson, propr. variety store, 250 Cabot
 Eppler Henry, draughtsman, U. S. M. Co. h. 66 Dane
 Erickson Edward, inventor, U. S. M. Co. h. 24 Glidden
 Frank O. machinist, b. 7 Mason
 Simon, emp. U. S. M. Co. h. 10 Porter [22 Lothrop
 Ericson John, emp. U. S. M. Co. h. r.
 Erving Elmer J. machinist, h. 394 Cabot
 Eva, housekeeper at 394 Cabot
 Essen Holding, emp. U. S. M. Co. b. 4A Charles
 Essex County Mercury, 3 Broadway
 Estabrook James F. boxmaker, h. 21 Chase
 Mary J. wid. George W. h. 8 Cabot
 Esterbrooks Silas L. machinist, h. 7 Dearborn ave. [ave.
 Estes Edward A. forester, b. 10 Dearborn
 Willard D. (Linehan & Estes), Pride's Crossing, h. 10 Dearborn ave.
 Estey Ralph E. towerman (B.), h. r. Bev. R. R. station
 Ethier James, rem. to Winchester [ct.
 Evans Charles H. boxmaker, b. 6 Rogers
 Charles H. frt. clerk, 58 Park, b. at Salem [Ober
 Robert D. Mrs. (Boston), s. r. off 55
 Zaphira O. wid. John C. h. 14 Chapman [324 Cabot
 Eveleth Sarah B. wid. Jonathan S. h.
 Everett Herbert C. emp. U. S. M. Co. b. 24 Bisson
 Everts Emil, printer, b. 166 Elliott
 FAGAN THOMAS, fireman, Salem pump. sta. h. at Salem [Stewart ave.
 Fagersten Emil N. emp. U. S. M. Co. h. 2
 Fairbanks E. L. machinist, b. Hotel Beverly
 Fairfax Hotel, H. B. Northrop, propr. 78 Lothrop.
 Fairfield Charlotte, coal dealer, 127 Cabot (897) h. at Salem
 Fales Charles, emp. U. S. M. Co. b. 5 Beckford
 Fall Annie L. shoe worker, b. 14 Bow
 Arthur H. emp. Gypsy Moth com. b. 9 Union [Bow
 Charles O. emp. U. S. M. Co. b. 14
 Elsie M. b. 14 Bow

LOUIS S. SMITH, Optician and Jeweler & Beverly Telephone 763
 Eyes Examined Glasses Made to Order.

Estimates Given on Blasting, Excavating,
Grading and Stone Work.
640-642 HALE STREET,

D. LINEHAN & SON

PRIDES CROSSING, MASS.

FALL	[Beverly.]	FIELDING	675
Fall Fred L. foreman, b. 9 Union Hamden A. engineer, 55 Bow, h. 14	[do.]	Fellows Byron W. machinist, h. 48 Rail road ave.	
Fallon John J. foreman, 47 Park, h. at Salem [ave. Thomas (Danvers), s. r. 22 Marsh		Felt Frank B. died Sept. 24, 1909	
Falvey Loring T. printer, h. 678 Cabot		Fenno Herbert L. pres. Blake Allen Co. h. at Canton [Hale, B. F.	
Fanning James, laborer, h. 97 Haskell c. High, B. F.		Lawrence C. (B.), s. r. off Hart n.	
Farenhold Ella M. Mrs. b. 28 Dane		Fenton John F. painter, h. 15 Central	
Farnham Carrie E. teacher, b. 18 Cedar Charles H. civil engineer, b. 18 Cedar Walter, supt. Bev. almshouse, 18 Cedar, h. do. [Cabot		Ferguson Alfred W. laborer, h. 26 Essex Charles P. shoe worker, b. 85 Bisson Edna L. teacher, b. 18 Giles ave. Fred A. clerk, 123 Hale, h. 126 do. Jeremiah W. laborer, h. 85 Bisson N. Mae, nurse, rms. 18 1-2 Bisson William A. chief of police, h. 23 Central (348) [Federal	
Farquhar Jennie A. stenog. (L.), b. 339		Fernald George W. carpenter, b. 38 1-2 William S. machinist, h. 15 Home	
Farr Albert W. printer, 91 Rantoul, h. 21 Folger Leslie C. tool maker, h. Bennett Louella, wid. William, b. 276 Cabot		Ferrick William H. hairdresser, Odd Fellows' blk. rm. 1, also, real estate and insurance, do. rm. 3, h. 59 Hale [ave.	
Farrell Grace, rem. to Lynn Harry C. chief engineer, U. S. M. Co. h. at Swampscott		Ferrier Harvey J. concreter, h. 10 Giles	
Farrin Arthur G. clerk (S.), h. 82 1-2 Essex (2-11) [Pickett (356-11)		Ferrier Antonio, teamster, h. 10 Back	
Ernest L. clerk, 298 Rantoul, h. 13 Melvin D. carpenter, h. Hooper ave. see Ferrin		Ferrin Anna M. supervisor of drawing, public schools, b. 64 Cabot John R. E. lineman, h. 1 Lovett ct. see Farrin	
Farrington Fred C. foreman, U. S. M. Co. h. 1 Hale (370) [do.]		Field Albert F. blacksmith, h. 49 Bartlett Catherine, shoe folder, b. 17 Wellman James, b. 49 Bartlett James W. driver, b. 16 Charnock John, died May 31, 1910 Mary F. b. 17 Wellman [man Nellie, shoe folder (S.), b. 17 Well-Nora L. b. 17 Wellman Ozro M. (Field & Kennedy), 165-167 Cabot, h. 31 Central Thomas, laborer, h. 16 Charnock & Kennedy (Ozro M. Field and Fred J. Kennedy), clothing and gents' furnishings, 165-167 Cabot (471-12)	
Farron A. C. cook, 350 Rantoul, rms. 352 Farwell Harry H. emp. U. S. M. Co. rms. 34 Broadway [Cabot		Fielder Albert W. emp. gypsy moth com. h. 8 Lyman Annie A. died Sept. 12, 1909 Charles, musician, h. 2 Home Charles W. machinist, b. 2 Home Charlotte N. wid. John K. died April 29, 1910 George F. farmer, h. 373 Cabot George W. mason, h. 373 Cabot John K. shoe laster, h. 137 Lothrop John W. h. 8 1-2 Hobart ave. Merton H. rem. to Boston Ross L. student, b. 8 1-2 Hobart ave. Walter E. shoemaker, b. 137 Lothrop Woodbury, shoe repairer, r. 138 Lothrop, h. 138 do. [per	
Fassett Addie B. wid. George E. b. 396 Elsie A. stenog. b. 396 Cabot		Fielding Robert A. machinist, h. 15 Jas-Wilfred, emp. U. S. M. Co. b. 7 Davis	
Faulkner Eva E. dressmaker, 16 School, h. do. [h. 20 Home George H. machinist, U. S. M. Co. Herbert G. clerk, 186 Cabot, b. 20 Home [bury			
Faunce James E. chauffeur, h. 27 Wood-Philip M. carpenter, b. A. H. Caverly's, Putnam ave. Walter, painter, b. A. H. Caverly's, Putnam ave.			
Fay John, gardener, h. 34 West, B. F. Martin, emp. U. S. M. Co. b. 11 Beckford			
F EARING BENJAMIN H. dentist, 244 Cabot, rms. 6, 7, 8, h. 14 Lenox. Office hours, 9 A. M. to 8 P. M. Tel. 228			
Feeney Beatrice, maid at 9 Endicott Mary E. cook at 12 Wash. Patrick, janitor, Bev. Hospital, h. 21 Swan ave.			
Fegan Ethelyn E. bookkeeper, 55 Bow, b. 38 Butman Leverett, stockfitter, h. 38 Butman Nellie A. bookkeeper, 105 Rantoul, b. 38 Butman [58 Butman Roger W. sub letter carrier, P. O. b.			
Felch Joseph T. rms. 56 Pleasant			
Fellipson Lars, machinist, b. 21 Gage			

SCARLET FEVER QUARANTINED—5000 homes in Chicago, closed Amherst College and produced much sickness in Boston. MILK is known to be the medium by which the germs were distributed. **CHERRY HILL FARM, Beverly, protects its Milk from all kinds of infection.** Physicians and families are invited to investigate its methods. Send for CIRCULAR. BEVERLY, Telephone 852.

Hardy Roses Bush, Climbing, Trailing and Tree Varieties. Southworth Bros. Near 602 Cabot St., also on Conant St., BEVERLY, MASS. Send for Catalogue.

SUNNY SIDE GREENHOUSES (JAMES B. DOW) **FLORIST**
 Proprietor
 Hale near Everett, Beverly Farms. Telephone

<p>676 Filliault A. Fred, rem. to Worcester Finberg Michel, shoe laster, h. 31 Home Finch Samuel A. painter, h. 88 Pond Fininzio Charles, machinist, rms. 19 Elliott Finn J. William, machinist, h. 153 Park Michael, emp. U. S. M. Co. b. Hotel Beverly [Park Finnegan Daniel, emp. U. S. M. Co. h. 160 Finningley Thomas E. plumber, h. 11 W. Dane First Baptist Church, Cabot c. Abbot Parish Unitarian Church, Cabot c. Hale Universalist Church, Judson Firth Robert, carpenter, Publicover Bros. h. at Gloucester Fisher Albert J. emp. U. S. M. Co. h. 15 Mason Carl M. machinist, h. 29 Bow Charles E. laundryman, h. 14 Rantoul John F. foreman, U. S. M. Co. h. Bennett n. Cabot [C. John L. gardener, h. 639 Hale, P. Mary E. wid. John, h. 9 Woodbury Fiske Louis B. machinist, h. 31 Ocean Oliver W. machinist, h. 32 Lothrop Fitch James G. moulder. U. S. M. Co. h. 18 Butman Fitts Wallace J. foreman shoe cutter, h. 8 McKinley ave. Fitzgerald Daniel. mason, h. 12 Cliff FITZGIBBON THOMAS, stone contractor and concrete paver, 173 Cabot, rm. 10 (251-13), h. 40 Abbott (427-1), quarry off 258 Essex. See page 844 Thomas F. student, b. 40 Abbott Fitzgibbons James J. foreman, D. Linehan & Sons, h. 33 Bartlett Richard, foreman, D. Linehan & Sons, h. 33 High, B. F. Fitzsimmons Edward, emp. U. S. M. Co. h. 21 Elliott Fladger Harris, junk, 126 Water, h. do. John, shoemaker, b. 126 Water Joseph, shoe worker, b. 126 Water Louis, shoemaker, b. 126 Water Rose, b. 126 Water Flag Andrew, boots and shoes, 100 1-2 Cabot, h. 11 Bow Clarence E. shipper, h. Stewart ave. n. Giles ave. [3, 1909 Flaherty Mary, wid. Patrick, died May Flanagan Eugene, blacksmith, rms. 6 Elliott Eugene Mrs. b. 394 Cabot John, tinsmith, h. 8 Smith Flanders Ella F. wid. George F. h. 7 Beckford Lawrence B. rem. to Boston</p>	<p>[Beverly.] FOISY Flavin Jennie, rem. to Gloucester Walter C. plumber, 6 West Dane (66) h. 6 Knowlton [h. at Lynn Fleet Henry E. upholsterer, 214 Cabot, Fleming Elizabeth A. teacher, Wash. school, b. 43 1-2 Federal Mary Mrs. laundress, Bev. Hospital, b. 52 Front [eral Mary E. wid. Thomas, h. 43 1-2 Federal Michael, lab. h. 7 Silver ct. Flint Arthur L. shoemaker, b. 43 Railroad ave. [Arthur Frank E. trimming cutter, b. 31 Harry O. driver, 98 Park, b. B. L. Obear's, Sylvester ave. J. Fred, shoe cutter, h. 15 Green Katrina, wid. George A. h. 43 Railroad ave. FLINT WALTER S. insurance and real estate, 127 Cabot (897), h. 43 Railroad ave. See page 835 Flockton Joseph, salesman, 98 Park, rms. 313 Rantoul Flower Dominic (J. D. Flower Bros.), 330 1-2 Rantoul, h. 18 Chase James (J. D. Flower Bros.), 330 1-2 Rantoul, b. 18 Chase J. D. Bros. (James and Dominic), fruit, etc. 330 1-2 Rantoul Floyd Fred A. carpenter, h. 280 Dodge George H. rem. to Waltham Harriet W. wid. George, h. 26 Wallis M. Elizabeth, wid. Joseph M. h. 279 1-2 Cabot [Bartlett Richard B. emp. U. S. M. Co. b. 46 Flynn Catherine E. linotype oper. 169 Cabot, b. at Peabody Elizabeth F. proof reader, 169 Cabot, h. at Salem [Cabot Elizabeth Mrs. housekeeper at 14 Francis J. boarding stable, r. 183 Hale, h. 183 do. (524-13) John J. fireman, Salem pumping station, h. at Salem J. Edward, machinist, b. 153 Park Fogerty Roberta, nurse, rms. 43 Lovett Fogg Alton, emp. U. S. M. Co. rms. 8 Chestnut [Hale, P. C. Charles, gardener, F. Dexter's, h. off George H. carpenter, h. 5 Burton ave. [348 Hale George S. gardener, F. Dexter's, h. James R. clerk, 186 Cabot, h. 65 Hale Joseph F. bookkeeper, D. M. Linehan & Co.'s, h. off Thissell n. Common, P. C. Mary E. cashier, 186 Cabot, b. 65 Hale [n. Common, P. C. Samuel A. gardener, h. off Thissell, Fohey David, reservoir man, Wenham Lake, h. at Salem [Rantoul Foisy Oscar, emp. U. S. M. Co. rms. 436</p>
---	---

MILK and CREAM DELIVERED IN BEVERLY DAILY.
 F. W. LAROE — — 70 DODGE STREET — — TELEPHONE

D. LINEHAN & SON ESTIMATES and COMPLETE CONTRACTS
640-642 Hale Street, - Prides Crossing, Mass.

FOLEY [Beverly.] FOSTER 677

Foley Bridget A. h. 3 Summit ave.
 Clara B. clerk, 58 Rantoul, b. 41 Federal
 Dennis, wharfman, b. 6 Wellman
 Dennis F. wharfman, h. 10 Rantoul
 Frederick C. emp. U. S. M. Co. h. 251 Rantoul
 Henry J. machinist, b. 10 Myrtle
 James, laborer, h. 7 Front
 Jeremiah, b. 13 Wallis [ave.
 John, clerk, 25 School, b. 3 Summit
 John, engineer, B. G. & E. Co. h. 14 Columbus ave. [Herrick
 John, foreman, U. S. M. Co. h. 13
 John F. shoe worker, b. 7 Front
 John J. emp. U. S. M. Co. h. 12 Home
 Katharine M. h. 13 Wallis
 Margaret A. wid. Hugh J. h. 58 1-2 Pleasant [Federal
 Margaret M. clerk, 58 Rantoul, b. 41
 Norah V. shoe worker, h. 10 Myrtle
 Sadie M. awl oper. b. 10 Myrtle
 Timothy, police officer, h. 41 Federal
 Winthrop E. (Foley & Schneller Electric Co.), 14 Columbus ave. b. do.

FOLEY & SCHNELLER ELECTRIC CO. (THE), (Winthrop E. Foley and Fred A. Schneller), electrical contractors, 14 Columbus ave. See page 832

Folsom Fred B. emp. U. S. M. Co. h. 112 Hale
 John, rem. to Boston
 John F. printer (L.), rms. 24 Vestry
 John R. emp. U. S. M. Co. rms. 24 Vestry

Fook Wong, Chinese laundry, 12 West, h. do. B. F. [R. b. 16 School
 Foote Fred L. section hand, B. & M. R.
 Fopiano Charles, driver, b. 3 Cabot
 John, fruit and produce, h. 7 Rich n. Smith [141 Lothrop
 Forbes Charles W. emp. U. S. M. Co. h.
 Ford Charles B. gardener, H. M. Sears, Hale, h. n. do. P. C.

Lawrence A. lawyer (Shawmut Bank bldg. B.), h. 51 Lovett (354-11)

FORNESS ARTHUR A. real estate and insurance agent, 173 Cabot, rms. 8 and 9 (885), and (62 Wash. S.), h. 32 Wash. (423-11). See page 832

Forniss Francis, asst. shipper, 101 Rantoul, h. 7 Charnock [ott

Fortier Albert J. shoe cutter, b. 18 Elli-
 Fortin Alfred, emp. U. S. M. Co. b. 10 Cliff [ave.

Fosblum Carl, machinist, h. 10 Marsh
 Foss George, box maker, b. 19 Mason
 George A. cabinet maker, h. 26 Bisson

Foss George N. heel cutter, b. 26 Bisson
 John G. died Nov. 26, 1909
 J. Purley, machinist, h. 315 Rantoul
 Lewis A. asst. engineer, h. 19 Mason
 Mary H. shoe worker, b. 19 Mason
 William A. emp. U. S. M. Co. b. 19 Mason [Cabot, h. 81 do.
 Fossa Pasquale, fruit, etc. 81, 203 and 319
 Fossiano Charles A. produce, h. 3 Cabot
 Fred C. shoe worker, b. 16 1-2 Cabot
 Foster Adeline S. wid. Ezra O. h. 61 Essex (425-3)

Alice C. b. 11 Thorndike
 Alice M. wid. Arthur, h. 295 Dodge
 Alice P. clerk, 190 Cabot, rms. 278A do.

Almira, b. 310 Hale
 Alonzo G. (J. Foster & Sons), 265 Hale, h. 261 do. (149-13)

Andrew P. farmer, b. 14 Federal
 Anna, b. 19 Broadway
 Archer W. stenog. (B.), b. 172 Hale
 Arthur T. clerk (B.), h. 11 Highland ave. [(224-13)

Augustus C. electrician, b. 34 Essex
 Augustus E. gardener, h. 88 Bisson
 Austin H. driver, 4 Bartlett, b. 11 May

A. Augusta, h. 232 Hale
 A. Louise, wid. Henry A. h. 11 May
 Benjamin R. died Nov. 25, 1909
 Bessie O. teacher of physical culture, 21 Bartlett, b. do.

Carl W. fisherman, h. 5 Silver ct.
 Caroline, b. 259 Hale
 Charles, farm hand, b. 181 Hale
 Charles C. died Jan. 8, 1910

Charles E. carpenter, h. 3 Dane
 Charles H. janitor, h. 116 Hale
 Chester, tel. inspector, rms. 23 Fayette

Clinton S. b. 43 Cross
 C. Arthur (Merrill, Porter & Co. L.), h. 16 Dodge

Daniel P. shoe cutter, h. 113 Dodge
 Dwight, bookkeeper, r. 63 Federal, h. 22 Judson

Edgar S. stenog. (B.), b. 21 Bartlett
 Edward E. draughtsman, U. S. M. Co. h. 14 Lovett [dike (418-2)

Eliza B. wid. Samuel J. h. 11 Thorn-
 Elizabeth, b. 310 Hale [Hale
 Elizabeth A. wid. Calvin, h. 310
 Elizabeth B. wid. Jesse W. h. 344 Cabot

Elizabeth H. clerk, b. 10 Quincy pk.
 Elizabeth J. wid. Jeremiah, h. 265 Hale [1 Hardy

Elizabeth K. wid. Nathan H. h.
 Elizabeth R. b. 14 Federal
 Elsie, stitcher, b. Stewart ave. n. Giles ave.

Hardy Plants IN BEST KINDS Southworth Bros. BEVERLY, MASS. Near 602 CABOT ST., also on CONANT ST.

WHITCOMB-CARTER CO.
 186 CABOT ST., - - BEVERLY

Agricultural Tools

Go to the DIRIGO If You Want The Purest and Best ICE CREAM

H. A. ELDRIDGE & CO. Paper Hangers and . . . Decorators
 Shop, 37 Chase St., Beverly. Tel. Con.

678 FOSTER [Beverly.] FRANCIS

Foster Elsie L. b. 19 Cross (834)
 Emma F. b. Stewart ave. n. Giles ave.
 Emma P. wid. Horace P. h. 34 Essex
 Everett A. engineer (Y. M. C. A. S.),
 b. 50 Hale
 E. Stanley, b. 295 Dodge
 Frances E. wid. Josiah 2d, h. 228
 Hale [Quincy pk.
 Francis A. clerk, 91 Cabot, h. 10
 Frank A. clerk, 58 Rantoul, h. at
 Manchester
 Frank W. paying teller, Bev. Nat'l
 Bank; also (R. G. Foster & Co.),
 83 Cabot, b. 10 Quincy pk.
 Frank Y. carpenter, h. 263 Brimble
 ave.
 Fred P. cableman, b. 35 Cabot
 Frederick W. C. clerk (B.), h. 10
 Thorndike (461)
 George B. h. 21 Bartlett
 George L. shoemaker, h. 9 Fayette
 Gideon F. shoe worker, h. 95 Hale
 Hannah L. h. 48 Ober
 Harold W. student, b. 10 Quincy pk.
 Harry I. emp. U. S. M. Co. b. Stew-
 art ave. n. Giles ave.
 Helen P. teacher, b. 34 Essex
 Helen P. teacher (R. I.), b. 9 Char-
 nock
 Henry F. gardener, b. 259 Essex
 Hezekiah A. shoe laster, h. 35 Cabot
 Hollis D. machinist, b. 27 Ocean
 Horace, groceries and provisions,
 588 Cabot opp. Dodge, h. 590
 do. (8672)
 Horace P. died Nov. 12, 1909
 H. Frances, b. 48 Ober
 Isabel M. b. 77 Essex
 Issachar, farmer, h. 186 Lothrop
 I. Prince, b. 37 Wash.
 I. Woodbury, paymaster (N. Y. N.
 H. & H. R. R. B.), h. 37 Wash.
 (423-2)
 James P. shoemaker; also lieut. fire
 dept. rms. Central Fire sta.
FOSTER J. & SONS (Robert S. and
 Alonzo G.), carpenters and
 builders, 265 Hale. See page 848
 Jesse O. chauffeur, b. 77 Essex
 Joanna L. wid. Joseph E. h. 14 Fed-
 eral
 John E. farmer, h. 43 Cross
 John F. farmer, h. 263 Brimble ave.
 John H. market gardener, 259 Essex,
 h. do.
 John M. student, b. 37 Wash.
 John P. died Oct. 31, 1909
 John Y. farm hand, h. 172 Hale
 John Y. machinist, b. 35 Cabot
 Joseph F. foreman, 58 Rantoul, h.
 77 Essex [77 Essex
 Joseph F. jr. clerk, U. S. M. Co. b.

Foster Joseph M. sheet metal worker, h.
 22 Roundy
 J. Edward, mason, h. 46 Essex
 J. William, bookkeeper (B.), b. 77
 Essex [Pierce ave.
 Kate, wid. William K. h. 21 1-2
 LaRoy B. clerk, P. O. b. 186 Lothrop
 Lawrence E. sten. (B.), b. 34 Essex
 Lizzie P. h. 99 Corning
 Louise B. teacher (Greenfield), b.
 259 Essex [Balch
 Lucy A. wid. Addison W. b. 134
 Lucy A. wid. Samuel, h. 19 Cross
 Lydia W. wid. Israel, died Aug. 10,
 1909
 L. Howard, salesman (B.), b. 50 Hale
 Marion O. b. 43 Cross
 Mary A. wid. Larkin J. h. 50 Hale
 Mary A. wid. Moses (Somerville),
 s. r. 1 Conant
 Nancy M. wid. David, h. 54 Water
 Nathan H. clerk, 174 Cabot, h. 37
 Pleasant
 Nellie, shoe stitcher, b. 113 Dodge
 Nellie C. nurse, b. 34 Wash.
 P. Willard, clerk (Chelsea), b. 50 Hale
 Robert, machinist, rms. 19 Elliott
 Robert B. h. 251 Elliott
 Robert G. (R. G. Foster & Co.), 83
 Cabot, b. 10 Quincy pk.
 Robert S. (J. Foster & Sons), 265
 Hale, h. 233 do.
 Roger C. gardener, b. 37 Pleasant
 R. G. & Co. (Robert G. and Frank
 W.), variety, 83 Cabot
 Sadie E. sten. (B.), b. 80 Conant
 Sadie E. b. 158 Hale
 Sarah E. b. 50 Hale
 Sarah E. wid. Charles C. h. 6 Edwards
 Seth, shoe cutter, h. Stewart ave. n.
 Giles ave. [Sept. 15, 1909
 Susan D. wid. Hezekiah O. died
 Susan L. b. 43 Cross
 Susan S. wid. David L. h. 48 Ober
 (207-12) [Essex
 S. Gertrude, stenog. (B.), b. 259
 Walter I. clerk, 123 Hale, b. 27 Cross
 Willard D. emp. U. S. M. Co. b. 186
 Lothrop [nock
 William A. shoemaker, h. 9 Char-
 William B. gardener, h. 178 Hale
 Fountain James, rem. to Salem
FOWLER JOHN C. mason and chimney
 builder, r. 35 Pond and 295 Ran-
 toul, h. do. See page 845
 John W. wood worker, h. 25 Beck-
 ford
 Maude A. student, b. 25 Beckford
 Fox Eliza J. Mrs. cook at 16 Broadway
 Jennie Mrs. h. 7 Monroe
 Foye Cyrus D. machinist, h. 5 Tremont
 Francis Manuel S. lab. h. 15 Walnut ave.

FORESTERS HERNDON BROS., 109 Lovett St., Beverly
 P. O. BOX 1051

General Contractors  **D. LINEHAN & SON**
 640-642 HALE STREET, - - - PRIDES CROSSING, MASS.

FRANKLIN [Beverly.] GADBOIS 679

Franklin Eleanor D. Mrs. b. 9 Jackson
 Franks James P. Rev. (S.), s. r. Prince
 Margaret (S.), s. r. Prince
 Mary (S.), s. r. Prince
 Sarah T. (S.), s. r. Prince
 Franson Gunhilde M. bookkeeper and
 sten. 1 Park, b. at Lynn
 Fraser A. Scott, sec. (P. A. Field Shoe
 Co. S.), h. 7 Highland ave.
 Emma G. wid. John G. h. 35 Thorndike
 dike ave.
 Emma J. matron, 12 Lovett, h. do.
 Fred D. h. 37 Thorndike ave.
 Gertrude E. clerk, 173 Cabot, b. 35
 Thorndike ave. [ave.
 Harry C. mgr. (S.), b. 35 Thorndike
 Mary A. b. 35 Thorndike ave.
 Thomas J. letter carrier, rms. 34
 Broadway [Dane
 Frazier Arthur, shoe worker, rms. 30
 Frechette Charles J. h. 403A Cabot
 Freeburn Ann, b. 11 Haskell, B. F.
 Freedman Louis L. night watchman,
 Bev. R. R. station, h. at Salem
 Freeman Frederick (B.), s. r. Hooper
 ave. [Wallis
 French Charles F. machinist, rms. 11A
 Elwood I. foreman, 126 Park, h. 20
 Pierce ave. [Cabot
 Fannie M. wid. William W. h. 84
 Harrie C. driver, b. 84 Cabot
 Louis, machinist, b. 19 Elliott
 Matilda S. housekeeper at 8 1-2 Ho-
 bart ave.
 Orrin L. b. 20 Pierce ave.
 Ottie, shoe worker, h. 51 Front
 Frewen Annie, wid. John, b. 40 Chase
 Florence, sten. (141 Milk, B.), b. 40
 Chase [Cabot
 Frichette Alphonse, machinist, h. 390
 Frick Henry C. (Pittsburg, Pa.), s. r. off
 Hale n. Thissell, P. C.
 Friend Anna W. h. 473 Rantoul
FRIEND BROS. (George L. and Edmund
 G. Friend), horseshoers and car-
 riagesmiths, 477 Rantoul (235-2).
See page 851
 Charles H. farmer, b. 19 Beckford
 Edmund G. (Friend Bros.), 477 Ran-
 toul, h. 22 Myrtle
 Erville L. rem. to Middleton
 George L. (Friend Bros.), 477 Ran-
 toul, h. 24 Myrtle
 Joseph E. carriage trimmer and har-
 ness maker, 7 Cabot, h. do.
 Louis E. blacksmith, b. 22 Myrtle
 Nancy S. housekeeper at 19 Beckford
 William P. shoe cutter, h. 473 Rantoul
 William S. h. 19 Beckford
 Fritz Charles A. civil engineer (Man-
 chester), h. Magnolia n. Odell
 ave.

Frost Box Co. Inc. box mnfrs. also kind-
 ling wood, 36 Cabot (887)
 Charles N. electrician, 7 1-2 Wallis,
 h. at Wakefield
 Charles O. pres. and general mgr.
 Frost Box Co. rms. 6 Chapman
 Edwin P. shoe cutter, h. 346 Cabot
 Olin C. painter, h. 25 Home
 Sarah P. wid. Walter E. h. 80 Cabot
 Frothingham Arthur G. (Salem), s. r.
 Jacobs ave.
 J. F. s. r. Hale c. West, B. F. (104)
 Proton Frances, wid. Simon, b. 10 Agate
 Henry S. mason's tender, h. 10 Agate
 Frye Albion, fisherman, h. r. 129 Water
 Annie L. Mrs. clerk, 126 Cabot, h.
 307 do. [h. do.
 Azuba M. Mrs. clairvoyant, 11 Chase,
 Charles E. shoemaker, b. 307 Cabot
 Chester, machinist, h. 16 Chase
 Edmund R. clerk, h. 11 Chase (569-13)
 Edna S. Mrs. b. 4 Dane
 Elizabeth, nurse, h. 19 Briscoe
 Enos, rem. to Maine
 Hattie E. dressmaker, 33 Central, h.
 do. (428-1)
 Herman, rem. to Detroit, Mich.
 James E. b. 11 Chase
 Manuel, h. 5 Congress ct. [ct.
 Mary, shoe stitcher, b. 5 Congress
 Stephen, farm hand, b. 526 Essex
 Fuller A. H. s. r. Western ave.
 Elizabeth B. prin. Cove and Prospect
 schools, b. 57 Lovett
 Erford C. emp. U. S. M. Co. h. 11A
 Lyman
 George F. chef, b. 25 Glidden
 Joseph B. (Fuller & Hutchinson, 37
 1-2 North, Salem). h. 22 Judson
 Josiah, shoe cutter, rms. 12 High-
 land ave.
 Mary, maid at 131 Conant
 Nathaniel, chef, U. S. M. Co.
 Fullerton Emily B. wid. George W. b.
 41 Pierson [n. do.
 George, coachman, B. J. Allen's, h.
 Harry, machinist, b. 8 Grant
FULLERTON JAMES P. garage, automo-
 bile repairing and supplies, 6
 Brackenbury, h. do. Tel. 416-11.
See page 855 [Hale
 Mary E. tel. oper. 157 Cabot, b. 271
 Mary T. Mrs. h. 271 Hale [ton's
 Richard, chauffeur, b. Geo. Fuller-
 Thomas J. valet, b. 271 Hale
 Furbish Ruth E. Mrs. nurse, h. 384
 Cabot
 Furi James, laborer, h. 136 Park
 Fury James J. machinist, rms. 19 Elliott
 GADBOIS ARTHUR J. carpenter, 43A El-
 liott, h. do.

Nursery Stock A FULL LINE Southworth Bros. Near 602 CABOT ST., also on CONANT ST. BEVERLY, MASS. Send for Catalogue.

ONE ABLE BODIED FLY—loads its feet with six millions deadly germs from most repulsive sources, leaves them on exposed food, and is, thereby, often the direct cause of diarrhoea, dysentery, typhoid fever and tuberculosis in those who eat it. **CHERRY HILL FARM** prevents the breeding of flies on its premises, so far as possible and **protects its MILK absolutely from them.** CIRCULAR, BEVERLY 352.

If you want first class Catering go to **THE DIRIGO**

CANNEL COAL For OPEN GRATES

JOHN GIRDLER, — 15 Cabot Street — BEVERLY

680	GADBOIS	[Beverly.]	GAYLORD
	Gadbois Fortuna, carpenter, h. 17 Mason Hattie Mrs. h. 43A Elliott [ave.		Gannon John T. iron moulder, h. 26 Chase Mary B. b. 26 Chase
	Gage Nathan S. M. painter, h. 27 Swan Galbraith Mary, shoe worker, b. 320 Cabot [toul, h. 34 Chase		Mary J. wid. Michael H. b. L. B. Turner's, Rich
	Galeucia Harry O. foreman, 105 Ran-Mary L. b. 23 Union		Thomas J. boarding house, 406 Rantoul, h. do.
	Oliver P. painter, h. 23 Union		Gard Mary J. wid. Thomas. b. 180 Hale
	Ralph A. driver, b. 23 Union		Garden City Shoe Co. Wm. H. Carr, pres. shoe mnfrs. 47 Park (714)
	Gallagher Alfred J. carpenter, 57 Stand-ley, h. do.		Gardner Edward H. druggist, 590 Hale, b. 584 do. P. C.
	Joseph, farm hand, b. 233 Dodge		Roy F. clerk (B.), b. 11 Quincy pk.
	Kate, housekeeper at 564 Cabot		Ruth S. Mrs. b. 94 Bisson
	Margaret T. stenog. (B.), b. 3 East Corning		Seraphine Mrs. clerk (S.). b. 11 Quincy pk. [ave.
	Mary E. b. 3 East Corning		Walter, letter carrier, h. 10 McKinley
	Patrick, gardener, h. 3 East Corning		W. Wallace, salesman (S.), h. 94 Bisson
	Gallop Hannah L. copyist (Sears bldg. B.), h. 19 Bartlett (485-2)		GARLAND ALBERT J. (Dirigo Creamery Co.), 98 Park, h. 321 Rantoul. <i>See side lines</i>
	Mary A. h. 19 Bartlett		Albion S. mngr. 131 Conant, b. do.
	Galloup Samuel O. b. 126 Hale		Eliza J. wid. Joseph C. b. 321 Rantoul
	Galloupe Annie F. b. 6 Chestnut		Garnhum John, teamster, b. 15 Congress
	Augustus A. h. 308 Cabot		Garrepy Homer J. machinist, h. 20 Swan
	George A. florist, 6 Chestnut, h. do.		Garvey John G. mason, h. 14 Haskell, B. F.
	GALLOUPE & TRASK (William Galloupe and Charles W. Trask), real estate and insurance, 244 Cabot, rm. 12. <i>See page 835</i>		Garvin George O. machinist. h. 27 Pond
	GALLOUPE WILLIAM (Galloupe & Trask), also carpenter and builder, 244 Cabot, rm. 12 (747), h. Larcom ave. <i>See page 835</i>		Gasparini Luigi, fruit, 280 1-2 Cabot, h. do.
	Galvin Agnes B. maid at 44 Essex		Gasparini Luigi, fruit, 280 1-2 Cabot, h. do.
	John J. laborer, h. 42 Roundy		Gasper Aubrey, farm hand, b. C. E. Meade's, Phillips ave.
	Margaret, rem. to Ireland		Earl, farm hand, b. C. E. Meade's, Phillips ave.
	Mary A. boxmaker, rms. 34 School		Lester, farm hand, b. C. E. Meade's, Phillips ave. [Phillips ave.
	Nancy, domestic at 21 Abbott		Ray, farm hand, b. C. E. Meade's,
	Patrick J. mason, h. 19 Dane		Samuel A. farm hand, h. 786 Cabot
	Gamache M. Louise, b. 51 Elliott		Gasperoni Enrico, foundryman, h. 61 Federal
	Victoria, wid. Fabien, boarding house, 51 Elliott, h. do.		Gatcomb Lewis B. (Twentieth Century Plant Food Co.), 27 and 29 Ocean, h. do.
	Gamble Etta M. public stenog. 127 Cabot, b. 43 Washington		Gates Carrie W. wid. Samuel F. died April 25, 1910 [Pickett
	Marion, clerk, 220 Cabot, b. 7 Ocean		George W. emp. U. S. M. Co. h. 26
	Robert J. shoemaker, b. 7 Ocean		Gatto Pasquale, lab. h. 252 Rantoul
	Samuel, city express, 7 Ocean, h. do.		Gaudreau Frank X. hairdresser, 2 Oak, h. do. B. F. [do. B. F.
	Thomas P. furniture dealer, 102B Cabot, h. 43 Washington		F. Prudent, hairdresser, 9 West, h.
	Gangloff Benjamin B. tinsmith, 287 Cabot. h. 15 Lovett		Gauss, see Goss [Home
	David P. agent, h. 48 Charnock		Gauthier Frank V. machinist, h. 20 1-2
	George W. died Nov. 28, 1909		Gavallas Basil, rem. to Constantinople
	Nicholas, h. 497 Rantoul		Gavin Benjamin B. gardener, b. 176 Hale
	Robert, clerk, 240 Cabot, b. 497 Rantoul [nock		Gay Earl E. clerk, U. S. M. Co. h. 19
	Ruth A. clerk, 244 Cabot, b. 48 Char-Sophia, b. 497 Rantoul [Charnock		Briscoe (362-13)
	Valmore, machinist's helper, b. 48		Emeline L. wid. Jesse, rem. to Maine
	Ganley Thomas F. emp. U. S. M. Co. h. 6 Jasper		Fred D. C. rem. to Maine
	Gannon Bertha, shoe worker, b. 26 Chase		Irving J. rem. to Maine
	John J. rem. to New York city		Gaylord Elston E. sub-master, High school, h. 27 Baker ave.

J. F. Cabeen.
Plumbing and Heating Estimates a Specialty. Telephone
J. F. CABEEN
277½ Cabot St., BEVERLY

D. M. Linehan & Co. Hay, Straw Grain and Feed

640-642 Hale St., - Prides Crossing Mass.

GAYTON

[Beverly.]

GLOVER

681

Gayton Seddie E. b. 9 Ocean [300 do.
 Geary Henry N. clerk, 278 Cabot, rms.
 John, carpenter and builder, 17
 Webber ave. h. do.
 Gendron Charles L. machinist, h. 375
 Rantoul
 Joseph, stone mason, h. 28 Front
 Gentlee Curtis H. (S. A. Gentlee & Son),
 277 Cabot, b. 16 Butman
 Maria E. wid. Benjamin F. b. 12
 Charnock
 Tony, lab. h. 141 Park
 S. A. & Son (Samuel A. Gentlee and
 Curtis H. Gentlee), undertakers,
 277 Cabot (480)
 Samuel A. (S. A. Gentlee & Son),
 277 Cabot, h. 16 Butman (8)
 George Edward P. boxmaker, b. 12 May
 William, greenhouse man, b. 56
 Grover
 Gerard Arthur, machinist, rms. 19 Elliott
 Gero Edward, machinist, rms. 19 Elliott
 Gerrish William H. agent, B. & M. R.R.
 and W. U. Tel. Co. Pride's sta.
 h. 693 Hale, B. F.
 Gershaw Louis, variety, 38 Rantoul, b.
 at Salem [den
 Giancola Joseph, iron moulder, b. 4 Glid-
 Pascal, foundryman, h. 4 Glidden
 Gibbons E. foreman, U. S. M. Co.
 James D. lab. h. 3 Summit ave.
 Gibson Andrew J. rem. to New Hamp-
 shire
 Preston (Wash. D. C.), s. r. 6 Hart
 Worth, h. 29 Beckford
 Giddings Carrie A. student, b. 31 Cressy
 Joseph, machinist, h. 31 Cressy
 Susan K. wid. Edward L. (B.), s. r.
 13 Federal
 Gifford Nathan P. (S.), s. r. 152 Conant
 Gilbert Andrew, rem. from city
 Charles A. driver, 4 Bartlett, h. 48
 Stone
 Delia Mrs. h. 48 Stone
 Francis P. emp. U. S. M. Co. b. 6
 Odell ave. [ave.
 Frank G. foreman (L.), h. 6 Odell
 Frederick, janitor, Rogers blk. h. 1
 Hale
 John T. h. 26 Cliff
 J. Brooks, emp. U. S. M. Co. h. 23
 Lothrop (351-11) [River
 T. Henry (S.), s. r. Cliff at Bass
 Giles Aurelia M. student, b. 141 Bridge
 Charles A. last turner, h. 141 Bridge
 Charles B. steel grinder, b. 141 Bridge
 Edmund, boot and shoe dealer, 154
 Cabot, h. 23 Wallis
 E. Newman, student, b. 23 Wallis
 Louise, student, b. 23 Wallis
 Noland E. foreman, 169 Cabot, b. 8
 Franklin pl.

Gill James T. stableman, h. r. 768 Hale,
 B. F. [h. 107 Elliott
 Gilliatt Thomas O. foreman, U. S. M. Co.
 Gillies Ewen M. moulder, h. 28 Lyman
 Gillis Annie C. b. r. 768 Hale
 Daniel, farm hand, b. 9 Fillmore
 David J. clerk, b. 227 Rantoul
 Effie Mrs. h. 9 Fillmore
 E. M. iron moulder, b. 18 Sturtevant
 James, blacksmith, h. r. 768 Hale
 n. High, B. F.
 John E. rem. to Medford
 Joseph, iceman, b. 9 Fillmore
 Katrina, nurse, b. 18 Federal
 Ora B. (Hurlbert & Gillis), 289A
 Cabot, h. do. (571-2)
 Peter, carpenter, h. 227 Rantoul
 Peter G. shoemaker, b. 227 Rantoul
 Simon A. carpenter, b. 27 Prospect
 Gilmartin Daniel, mason, h. 33 High n.
 Haskell, B. F.
GIRDLER JOHN, coal and wood dealer,
 15 and 162 Cabot and 78 Water
 (469), h. 19 Wash. *See head lines*
 John H. bookkeeper, 15 Cabot, h.
 19 Wash.
 Lizzie L. b. 19 Wash.
 L. Louise, b. 19 Wash.
 Sarah M. b. 19 Wash.
 Giuliani Gino, lab. b. 6 Monroe
 Gladding Katharine E. music teacher,
 32 Butman, b. do. (425-1)
GLADDING R. SMITH, plumber, tin and
 sheet iron worker, 25A Elliott, h.
 32 Butman (425-1). *See page 838*
 Gleason Fred L. mgr. 155 Essex, h. at
 Billerica [Pickett
 Glidden Anna A. wid. Thomas, h. 19
 Benjamin, shoemaker, b. 372 Cabot
 George H. pattern maker, U. S. M.
 Co. h. 28 Glidden
 G. Austin, salesman, 194 Cabot, h.
 372 do. [Rantoul
 Jennie H. bookkeeper (S.), b. 399
 John, shoemaker, h. 399 Rantoul
 John E. clerk (B.), h. 20 Highland
 ave.
 Mary E. h. 17 Chapman
 Roland A. machinist, b. 19 Pickett
 Glines Edna M. nurse, b. 676 Cabot
 George W. market gardener, r. 44
 and 48 Dodge, h. 48 do. (103-12)
 Julia C. wid. George S. b. 24 Dodge
 Sumner E. farmer, h. 676 Cabot
 S. Elizabeth, b. 53 Conant
 Glover Amy A. bookkeeper, 218 Cabot,
 b. 181 Hale
 Austin, clerk, b. 7 W. Dane
 Clarence, nurse, h. 301 Cabot
 George A. supt. (B.), h. Crescent
 ave. (513-13)
 Joseph H. shoe worker, h. 181 Hale

Landscape Architecture Plans, Estimates, Etc. Southworth Bros. Near 602 CABOT ST., also on CONANT ST., BEVERLY, MASS.

WHITCOMB - CARTER CO.
 186 Cabot Street, - Beverly

Automobile Supplies

Ask Your Grocer for DIRIGO CREAM

H. A. ELDRIDGE & CO. HOUSE PAINTERS Estimates Furnished for Large or Small JOBS.

Shop, 37 CHASE ST., BEVERLY. Tel. Con.

682	GLOVER	[Beverly.]	GORDON
	Glover Ruth L. student, b. Crescent ave. Willard, b. 181 Hale		Goodhue Newell B. cashier (B.), h. 32 Thorndike ave. (415-3)
	Glovers Austin, clerk, 98 Park, b. 7 West Dane		Raymond K. clerk, 151 Cabot, b. 257 do.
	Glynn Eliza, maid off 13 Ober		Goodrich Warland H. rem. to Lynnfield William B. died June 2, 1910
	Goddard Charles J. emp. U. S. M. Co. b. Glue Hill [Hill		Goodridge Alice A. b. 9 Bartlett
	Francis X. emp. U. S. M. Co. b. Glue George (B.), s. r. 24 Everett, B. F.		Arthur S. shoe worker, b. 9 Bartlett
	Wilfred N. emp. U. S. M. Co. b. Glue Hill		Carl B. b. 9 Bartlett
	Goddu John B. machinist, U. S. M. Co. h. 21 McKinley ave.		Charles S. driver, 4 Washington, h. 9 Bartlett
	Goff James, tool maker, rms. 14 Home		C. Forrest. florist, h. 102 Bisson
	Goldberg Albert, emp. U. S. M. Co. h. 67 Park		David C. janitor, G. A. R. hall, h. 51 Essex [19, 1910
	Louis, machinist, h. 149 Park		Eunice P. wid. Charles, died April
	Louis, shoe repairer, 306 Rantoul, h. do.		Frederick C. photographer, h. 328 Cabot
	Morris, machinist, h. 158 Park		George E. machinist, b. 51 Essex
	Noy, blacksmith, h. 245 Rantoul		Joseph L. shoemaker, h. 12 Odell ave. [Wenham
	Samuel, blacksmith, h. 160 Park		Laura, stenog. U. S. M. Co. b. at
	Golden Helen, maid at 23 Lothrop		Minnie L. bookkeeper, 169 Cabot, b. 311 do. (411-13)
	Golding Lloyd K. chauffeur, h. 32 Butman [28 Abbott		Nellie, nurse. Bev. Hospital, b. do.
	Goldman Julia, teacher, High school, b. Goldsmith Albert H. farmer, b. 149 Eliott		Goodspeed Frank O. rem. to Danvers
	Annie M. shoe worker, h. 19 Pond		Goodwin Abel L. shoe worker, h. 91 Essex [80 Essex
	Arthur G. shoemaker, h. 132 Bridge		Algervon, foreman, 58 Rantoul, h. Algie M. salesman (B.), b. 80 Essex
	Chester H. student, b. 132 Bridge		Goodwin Arthur C. (Pickett & Goodwin), 16 Bow, h. 23 Thorndike
	Frank A. foreman, 105 Rantoul, h. 14 Harrison ave. [berry		Charles A. machinist, h. 91 Essex
	George W. shoemaker, rms. 18 Mul-Gilman, farmer, h. 149 Elliott		Charles M. lab. h. 14 Mechanic
	Howard L. shoe worker, b. 37 Abbott		G OODWIN DEARBORN J. painter and paper hanger. r. 299 Cabot, h. 72 Dane (346-3). See end of Beverly names [sex
	H Dexter, carpenter, b. 159 Lothrop		Edna F. clerk, 224 Cabot, b. 80 Es-
	John B. bottom finisher, h. 37 Abbott		Eleanor M. wid. Sylvanus H. shoe worker, h. 45 Cabot
	John T. deceased		Elliott, painter, rms. 6 Elliott
	Lewis M. foreman, 1 Park, b. 86 Hale		Emma S. clerk, 226 Cabot, b. 587 do.
	Mary J. wid. John T. h. 37 Abbott		Everett, emp. Gypsy Moth com. b. 8 Orchard
	Nathan B. carpenter, h. 159 Lothrop		E. Frances, b. 91 Essex [Salem
	Ralph, apprentice, b. 37 Abbott		George G. clerk, U. S. M. Co. b. at
	Winslow P. farmer, h. 149 Elliott		Harold W. bookkeeper (B.), b. 80 Essex
	W. S. h. Hooper ave.		Harry S. brakeman, h. Rich n. Smith
	Goldstein Philip (Shuman & Goldstein), 17 Hart, h. at Chelsea		Herbert L. plumber, h. 19 McKinley ave.
	Goldthwait Austin H. photographer, 182 Water, h. do. [Rantoul		Joseph, lab. h. 8 Orchard
	Furniture Co. house furnishings, 317		J. Clifford, driver, h. 4 Ober [ave.
	George F. res. mngr. 317 Rantoul, h. 30 Pond [Arthur		Lydia A. wid. Jedediah, b. 16 Walnut
	G. Fred jr. clerk, 317 Rantoul, h. 24		Sarah, clerk, U. S. M. Co.
	Goodhue Adoniram J. carpenter, h. 488 Rantoul		Susie M. shoe worker, b. 2 Willow
	Alonzo L. police officer, h. 13 Ober		Wesley A. engineer, 7 Water, h. 2 Porter [son
	Frank K. machinist h. 257 Cabot		Gordon Andrew, shoe laster, h. 66 Bis-
	Harold B. shoe worker, b. 488 Rantoul [Rantoul		Charles, b. 11 Lothrop
	Lizzie F. bookkeeper (S.), b. 488		Costello D. boxfitter, h. 46 Pleasant
	Martha A. wid. Levi K. b. 102 Bis-son		George, pattern maker, b. 320 Cabot

Watch, Clock, Jewelry and Optical REPAIRING
LOUIS S. SMITH, Optician and Jeweler, 258 Cabot St., Beverly. Tel. 763

House and Land Drainage . D. LINEHAN & SON

640-642 HALE STREET,

PRIDES CROSSING, MASS.

GORDON

[Beverly.]

GRAVES

683

Gordon George, supt. Pickman estate, h. 27 Brackenbury
 Mabel R. died June 16, 1910
 Gorfinkle Simon (Bev. Umbrella Factory), 265 Cabot, h. 12 Jasper
 Gorham John J. rem. to Lawrence
 Nellie F. Mrs. housekeeper at 24 Abbott
 Gorman Arthur T. pres. H. W. Billings Co. h. 30 Railroad ave.
 Francis M. rem. to Peabody
 James H. shoe worker, b. 53 Hale
 John J. machinist, h. 400 Rantoul
 Joseph, chemist (S.), rms. 4 Elm
 J. W. emp. U. S. M. Co. rms. 436 Rantoul
 Mary C. clerk, 1 Park, b. 53 Hale
 Patrick, gardener, h. 8 Haskell, P. C.
 William, mason, h. 53 Hale [Hale
 William J. clerk, 15 Cabot, b. 53
 Gorten Ernest, rem. to Lynn
 Helen A. rem. to Danvers [lem
 Goss Charles, clerk, 240 Essex, b. at Sa-
 Charles H. clerk, 240 Cabot, h. at
 Salem [ave. n. Elliott
 Stephen E. machinist, h. Eastern
 see Gauss
 Gosselin Amede, b. 143 Park
 Thomas, carpenter, h. 143 Park
 Gosson Arthur, rem. to Nova Scotia
 Goudey George H. painter, h. 6 Mechanic
 Gould Albert F. gardener, b. 42 Charnock
 Ellen M. Mrs. laundress. h. 42 Char-
 nock [Pickett
 Eugene H. clerk, 186 Cabot, h. 7
 Fred, driver, b. 42 Charnock
 Howard, emp. U. S. M. Co. b. 13 1-2
 Pierce ave.
 Ida H. Mrs. h. 9 Bay
GOULD IRVING F. hardware, paints, &c.
 246 Cabot (879), h. 84 1-2 Essex.
 See foot lines
 James, h. 16 Locust ave.
 J. Avery (J. A. & W. H. Gould), 131
 Conant, h. at Danvers
GOULD J. A. & W. H. (Cherry Hill
 Farm), 131 Conant. See foot lines
 Mary A. dressmaker, 2 Hardy, b. do.
 William, shoe cutter, h. 390 Rantoul
 William H. (J. A. & W. H. Gould),
 131 Conant, h. at Danvers
 Gouzie Mitchell, emp. U. S. M. Co. h.
 428 Rantoul
 Gove George A. h. 7 Clifford ave.
 Ida M. nurse, b. 8 Hale
 Sarah A. wid. Alonzo E. h. 8 Hale
 Sarah H. wid. Alpheus, b. 8 Front
 Grace Lorenzo, pattern maker, h. 23
 Swan
 Grady Alice M. b. 14 Summer
 Edward, gardener, h. 33 Hart, B. F.
 Henry, teamster, b. 14 Summer

GRADY JAMES L. (M. Grady & Son),
 14 Summer, h. 18 do. (356-1).
 See page 847
 Julia H. b. 14 Summer
 Michael (M. Grady & Son), 14 Sum-
 mer, h. do.
GRADY MICHAEL & SON (Michael and
 James L. Grady), contractors
 and masons, 14 Summer (125-3).
 See page 847
 Rita R. student, b. 14 Summer
 Thomas, h. 288 Rantoul
 Gragg George R. clerk (B.), b. 22 Butman
 Graham D. Murray (Graham & Green-
 law), r. 139 Rantoul, b. 64 Rail-
 road ave.
 George, carpenter, b. 8 Folger
 James, lea. worker, b. 14 Lovett
 & Greenlaw (D. Murray Graham and
 Chas. W. Greenlaw), painters, r.
 139 Rantoul [h. 11 Vestry
 Granara Antoni, fruit dealer, 143 Cabot,
 Grandfield Catherine, bookbinder, b. 13
 Winter [at Boston
 Grandy E. F. foreman, U. S. M. Co. h.
 Grant Albert E. (Boston), s. r. 728 Hale,
 B. F. [15 Dodge
 Bertha L. stenog. 27 Baker ave. b.
 Charles F. machinist, h. 7 Beckford
 Charles H. b. 18 Cedar
 Dora I. box finisher, b. 27 Home
 Dudley G. fireman, h. r. 44 Dodge
 Ella M. Mrs. clerk, b. 315 Rantoul
 Francis P. shoe laster, h. 15 Dodge
 Frank, gardener, b. 7 Scott
 Fred LeRoy, rem. to Lowell
 George T. machinist, h. 27 Home
 Hester M. wid. Elias Y. h. 27 Home
 Isaac W. machinist, h. 15 Mulberry
 James, moulder, h. 28 Odell ave.
 John, plumber, b. 265 Cabot
 Josephine A. wid. Benjamin, rem.
 to Hamilton
 J. William, machinist, h. 29A Her-
 rick [Woodland ave.
 Levi E. emp. U. S. M. Co. h. 14
 Robert, coachman, h. Paine ave. P.
 C.
 Robert H. foreman, Bev. Water
 Works, h. 378 Cabot
 Sarah W. b. 283 Cabot
 Thomas, machinist, h. 283 Cabot
 William W. carpenter, h. 265 Cabot
 Graver Richard, coachman, C. Moore's,
 Paine ave. b. do. P. C.
 Graves Frances F. wid. Sylvester D. b. 9
 Beckford
 Francisco W. upholsterer, 130 Cabot,
 h. at Salem [toul
 Newton D. machinist, h. 309 Ran-
 William L. foreman, U. S. M. Co.
 h. 9 Beckford

Shade Trees IN ASSORTMENT **Southworth Bros.** Near 602 CABOT ST., also on CONANT ST., BEVERLY, MASS. Send for Catalogue.

One Babe in Every Five Dies—mainly from Cholera Infantum. That this dread disease is preventable is shown by the following unparalleled record: In the eight years that **CHEEKY HILL FARM'S "BABY" MILK** has been obtainable, **no child fed with it has ever died from this disease, or from Tuberculosis.** CIRCULAR, BEVERLY, Telephone 852.

SUNNY SIDE GREENHOUSES * Gardening, Bedding Plants, Etc.
JAMES B. DOW, Prop. Hale near Everett, Beverly Farms. Telephone

684 GRAY [Beverly.] GRIFFIN

Gray Alden S. yachtsman, h. 7 Orchard
Almon, chauffeur, h. 192 Lothrop
E. E. Co. grocers, 159 Cabot (251-2)
Elmer A. farmer, h. 141 Elliott
George A. shoe cutter, b. 5 Harrison
ave.
GRAY GEORGE M. beef and provisions,
Winthrop ave. h. do. See page
861
George W. tender, Elliott st. cross-
ing, b. 202 Bridge
Harold, draughtsman, U. S. M. Co.
b. 19 Thorndike
Harry O. shoe cutter, h. 7 Woodland
ave. [b. do.
Ida J. dressmaker, 5 Harrison ave.
James S. caterer, also confectionery
and ice cream, 291 Cabot, h. 1
Dane (725)
John, emp. U. S. M. Co. b. 62 Elliott
John A. chauffeur, h. Haskell c.
Pride's Hill rd. B. F.
John A. shoemaker, h. 27 Home
Nina A. shoe worker, b. 202 Bridge
Ralph, farmer, h. 141 Elliott
Sophia N. wid. George W. h. 5 Har-
rison ave. [Charnock
William, emp. U. S. M. Co. h. 22
William H. shoe cutter, b. 5 Har-
rison ave.
William W. h. 141 Elliott (321-1)
Winfield S. shoelaster, h. 202 Bridge
see Grey
Greaney Maurice C. machinist, h. 15
Lyman [Cabot
Grebner H. Ernest, mechanic, rms. 102
Greehy Annie J. shoe worker, b. 6 Con-
gress ct. [ct.
Bridget, wid. Thomas, h. 6 Congress
James, teamster, h. 14 Agate
Margaret E. domestic at 6 Quincy pk.
Mary H. shoe worker, b. 6 Congress
ct.
Michael, coachman, b. 6 Congress ct.
Norah A. shoe worker, b. 6 Congress
ct. [ct.
Sarah J. shoe worker, b. 6 Congress
Thomas F. shoe cutter, b. 6 Con-
gress ct.
Greeley Catherine G. clerk, 220 Cabot,
b. at Salem [pect
Harriet E. shoe stitcher, b. 10 Pros-
Norman F. (B.), s. r. off 13 Ober
(893) [436 Rantoul
Green Alvin, emp. U. S. M. Co. rms.
Gordon, musician, h. 10 Woodbury
Isaac, rem. to Boston [Beverly
James, emp. U. S. M. Co. b. Hotel
Lucius A. machinist, b. 72 Cabot
Peter, gardener, h. 10 Woodbury
Walter W. tel. inspector, rms. 11A
Wallis

Green William, emp. U. S. M. Co. rms.
19 Pierce ave. [thur
Greene Charles A. machinist, h. 26 Ar-
George, rem. from city
G. A. emp. U. S. M. Co. rms. 436
Rantoul
Jessie A. milliner, b. 26 Arthur
Greenlaw Arthur A. foreman, h. 11 Nep-
tune
Charles W. (Graham & Greenlaw), r.
139 Rantoul, h. 9 Union
Electric Co. (Joseph M. Greenlaw),
electrical contractors, 7 1-2 Wal-
lis (336) [Conant
Elizabeth J. wid. Moulton, b. 75
Evalyn A. teacher, Hardie school, b.
75 Conant
Frank, rem. to Nova Scotia
John H. painter, b. 9 Union
Joseph M. (Greenlaw Electric Co.),
7 1-2 Wallis, h. 75 Conant
William H. electrician, h. 4 Sunny-
crest ave.
Greenleaf Alton L. laundryman, h. 18
Brown [Brown
Minnie Mrs. clerk, 137 Cabot, b. 18
Greenwood Lewis, carpenter, Public-
over Bros. h. at Gloucester
Greer William G. gardener, h. 8 Scott
Gregg Clifton, clerk, school dept. city
hall, b. 9 Livingstone ave.
Etta F. Mrs. b. 22 Butman
Fred, fireman, B. & M. R. R. h. 8
Harris
GREGG JOHN W. carpenter and real
estate, 9 Livingstone ave. h. do.
See page 834
Gregor George P. gardener, s. r. Hale
n. Beach, B. F.
Gregware Harvey L. foreman, 126 Park,
h. River View ave.
Joseph, trav. salesman, b. River
View ave.
Grenier Edward J. died Aug. 23, 1909
Minnie E. Mrs. rem. to Leominster
Grey Ada M. Mrs. artist, 68 Dane, h. do.
(507-3)
Charles D. rem. to Salem [Bay
Emily C. bookkeeper (B.), b. 9 1-2
Maurice A. carpenter, b. 9 1-2 Bay
W. Jarvis, carpenter, h. 9 1-2 Bay
see Gray
Griffin Dudley F. student, b. 33 Federal
Dudley N. clothing, 319 Rantoul, h.
33 Federal [Odell ave
Horace E. foreman, 105 Rantoul, h. 8
Martin, teamster, 15 Cabot, b. at
Salem
May, maid, Bev. Hospital, b. do.
May A. b. 33 Federal
William H. shoes etc., 311 Rantoul,
b. 33 Federal

F. W. LAROE Clean Fresh Milk 70 Dodge St., - BEVERLY.
from nearby Dairies Telephone Connection.

Hay, Straw, Grain and Feed D. M. LINEHAN & CO.
640-642 HALE STREET, PRIDES CROSSING, MASS.

GRIFFITHS

[Beverly.]

HADLEY

685

Griffiths Eva V. clerk, b. 27 Pond
J. Edward, machinist, h. 27 Pond
Grimes Arthur E. clerk, 127 Bridge, b.
25 Bates Park ave.
Frank, laborer, h. Netherton ave.
Frederick, engineer (S.), h. 21 Bates
Park ave. [ave.
George H. teamster, h. 25 Bates Park
George O. shoemaker, b. 25 Bates
Park ave.
Rebecca, wid. Israel W. h. 98 Bridge
William, laborer, b. 96 Bridge
Grinnell Lena B. Mrs. rem. to Holbrook
Grivas John, fruit, etc. 28 West, B. F.
(124-2), b. —
Groce Mary E. h. 34 Dane
Thomas, gardener, h. 124 Hale
Grose Charles B. trav. salesman, h. 372
Cabot
Groszky Oser, shoe worker, h. 9 Davis
Grotjohann Herman O. machinist, h. 29
Charnock
Grotto Frank, laborer, h. 434 Essex
George E. teamster, b. 391 Cabot
Margaret J. wid. George E. h. 391
Cabot
Grouse Daniel, b. 18 Cedar
Grout Harry M. clerk, U. S. M. Co. h.
20 James
Grove Frank B. clerk, 1 West, h. 233
Greenwood ave. B. F.
Grovenor Lillian G. Mrs. (L. G. Grove-
nor & Co.), 262 Cabot, h. 161 do.
L. G. & Co. (Mrs. Lillian G. Grove-
nor and Annie E. Payson), mil-
liners, 262 Cabot
Will E. salesman, h. 161 Cabot
Grover Fred, emp. U. S. M. Co. rms.
436 Rantoul
Marion G. wid. John C. rms. 27 Ocean
Grunditz Frank, machinist, b. 21 Gage
Grush Addison E. gardener, b. 178 Hale
Addison E. 2d, died Sept. 3, 1909
Amanda, wid. Richard, at almshouse
Charles E. draughtsman, U. S. M.
Co.; also leader and mngr. Bev.
Cadet Band, h. 23 Mulberry
Elmer B. draughtsman, U. S. M. Co.
b. 23 Mulberry
Francis W. gardener, h. 10 Prospect
Harold R. clerk, b. 69 Essex
John R. gardener, h. 178 Hale
Louisa E. h. 232 Hale [Essex
Nellie M. wid. Addison E. 2d, h. 69
Reuben E. gardener, b. 69 Essex
Guarino Casimero, carpenter, 31 Front,
h. do.
Guffey J. M. Petroleum Co. (Port Ar-
thur, Tex.), marine dept. 85 to
115 Water (450)
Guilford Frank O. emp. U. S. M. Co.
rms. 23 Fayette

Guinivan David H. florist, 21 Lovett, h.
23 do.
Evelyn, b. 37 Ocean [ett
Francis A. trav. salesman, b. 23 Lov-
James T. horseshoer, 80 Water, h.
37 Ocean
J. Harry, chauffeur, h. 38 West, B.
F. (153-2) [b. 37 Ocean
Nellie F. bookkeeper (Manchester),
Patrick, milk dealer, 27 Atlantic
ave. h. do. [ave.
Thomas F. cableman, h. 27 Atlantic
Thomas L. salesman (B.), b. 37 Ocean
Gulf Refining Co. (Pittsburg), W. Scho-
field, supt.; shipping station and
office, 85 to 115 Water, sales
dept. (110 State, B.) (450)
Gulliford Pearce H. boat builder, 121
Water, h. 25 Bartlett
Gumb Walter, drug clerk, 147 Rantoul,
rms. 1 School [Bridge
Gunderway Herbert F. teamster, h. 8
Gunnis Robert, gardener, h. 313 Hale n.
Prince
Gunnison Edward E. lab. h. 6 Rogers ct.
Guppy Ernest S. lab. h. 192 Rantoul
Gurini Mario, laborer, h. 6 Monroe
Gutterson George P. clerk, U. S. M. Co.
h. 21 Madison ave.
Gwinn Fred A. janitor, 173 Cabot, h.
321 do. [Dane
Horton B. foreman (S.), h. 28 West
Lucy F. wid. Milton S. b. 12 Wood-
berry ave.
Ralph W. b. 12 Woodberry ave.
Ruth A. bookkeeper, 127 Bridge, b.
321 Cabot
Stephen A. contractor, 6 Woodberry
ave. h. do. (157-3) [berry ave.
William L. carpenter, h. 12 Wood-
berry ave.
HAAS MAY L. wid. Herman J. h. 321
Brimble ave. (323-1)
Rudolph, farm hand, b. 321 Brim-
ble ave. [Cabot
Hackett Benjamin, auto painter, h. 413
Ray, mechanic, rms. 7 Fayette
Walter H. foreman, 62 River, h. 13
Swan ave.
Hadaway John B. inventor, U. S. M. Co.
h. at Swampscott
Haddock Charles W. physician, 156 Cab-
ot, h. 57 Lothrop. Office hours,
9 a. m. to 12 m. Mondays, Wed-
nesdays and Saturdays, and 7.30
to 9 p. m. Wednesday and Sat-
urday evenings. Other hours
by appointment; also (210 Essex,
S.) Tel. con.
Hadley George S. h. 58 Hart cor. Green-
wood ave. B. F.
Morton C. machinist, h. 14 1-2 Wash.

Hedge Plants

Dwarf and Tall Kinds.
Send for Catalogue.

Southworth Bros.

Near 602 CABOT ST., also on CONANT ST.,
BEVERLY, MASS.

WHITCOMB-CARTER CO., 186 Cabot St., Beverly
SEEDS AND FARMING IMPLEMENTS

IF YOU WISH THE BEST ICE CREAM and ICES
 TELEPHONE YOUR ORDER to the DIRIGO

H. A. ELDRIDGE & CO. HOUSE PAINTERS

SHOP, 37 CHASE STREET, BEVERLY. TEL. CON.

686

HAGAN

[Beverly.]

HANNA

Hagan Albert J. shoe laster, h. 341 Cabot
 Mabel Mrs. shoe worker, h. 341 Cabot
 Sarah J. b. 341 Cabot
 Hagar Anna M. shoe worker, b. 353
 Brimble ave.
 Fred D. machinist, h. 2 Charles
 Howard A. driver, b. 353 Brimble ave.
 Robert C. crossing tender, No. Bev.
 R. R. sta. h. 353 Brimble ave.
 Hager Francis, b. 36 Essex
 Hagerty John W. electrician, h. 20 James
 Haibon Albert J. b. 77 Hale
 Edward A. engineer, h. 77 Hale
 Hainsworth Norman C. machinist, h. 33
 Mason [c. Hale, B. F.
 Hakanson Oscar, gardener, h. 4 Everett
 Halcrow L. Franklin, clerk, 186 Cabot,
 b. 19 Elliott
 Hale Charles H. brakeman, B. & M. R.
 R. h. 17 Kernwood ave.
 Mary J. shoe stitchee, h. 13 Roundy
 Haley Alice M. nurse, Bev. Hospital,
 b. do.
 John J. fireman, b. 13 Wallis
 Lucy A. b. 14 Bisson
 Percy E. shoemaker, h. 64 Dodge
 Wallace C. painter, h. 14 Bisson
 Hall Albert S. shoe worker, h. 391 Cabot
 Daniel E. (D. E. Hall & Co. 19 High,
 B.), h. Newbury c. Pearl
 David, coachman, h. Prince n. Hale
 Edward L. died Jan. 31, 1910
 Elizabeth A. wid. William, b. 3
 Galloupe ave.
 Frank, shoe cutter, b. 192 Rantoul
 Fred W. shoemaker, b. 73 Essex
 George E. shoemaker, b. 73 Essex
 Grace A. wid. Edward L. h. 55 Hale
 Grace E. wid. Howard, rem. to New
 York city
 Helen D. Mrs. h. 174 Hale
 Henry M. shipper (B.), h. 23 Union
 Herman, foreman, 4 High, h. at
 Gloucester
 Joseph, emp. U. S. M. Co. h. end
 Putnam ave.
 Leonard E. machinist, h. 3 Gage
 Levi W. canvasser, h. 14 Roundy
 Louis M. emp. U. S. M. Co. h. 7 Lake
 View ave.
 Mary L. clerk, 240 Cabot, b. 23 Union
 Orville W. chauffeur, h. 9 Burton ave.
 Prudence D. wid. Alfred J. b. 391
 Cabot [Rantoul
 P. A. emp. U. S. M. Co. rms. 436
 Ralph N. rem. to Brockton
 Roland E. b. Wallace
 Sara F. teacher, Hardie school, b. 6
 Wash. [h. 62 Essex
 Stephen H. inspector, U. S. M. Co.
 William E. shoemaker, b. Wallace
 Hallas Frank E. machinist, h. 5 Chestnut

Hallbauer Albert, machinist, b. 43 Elliott
 Minnie Mrs. b. 124 Rantoul
 Hallisey James, brick mason, rms. 11A
 Wallis [P. C.
 John, gardener, h. 6 Haskell n. Hale,
 Halpin John H. shoe cutter, rms. 5
 Phillips ct.
 Ham Bertrand W. foreman, U. S. M. Co.
 h. 12 Harrison ave.
 Charles H. emp. U. S. M. Co. b. 122
 Standley
 Harry D. propr. Appleton's Express,
 89 Cabot, h. 338 do.
 Lyman B. watchman, h. 17 Madison
 ave.
 Hamer John, carpenter, h. 46 Cross
 Hamilton Abbie, wid. Frank, b. 5 Stew-
 art ave. [ave.
 Alexander, machinist, h. 5 Doane
 Carrie E. Mrs. b. 168 Hale
 Claressa A. b. 491 Rantoul
 Dora M. b. r. 11 Wellman
 Edward, shoe worker, h. 9 Pond
 Edwin L. gardener, h. 168 Hale
 Elmer F. shoe worker, b. 13 Knowl-
 ton [toul, h. 491 do.
 Fred A. E. hardware, etc. 285 Ran-
 Fred D. surveyor (11 Broadway, N.
 Y.), b. 491 Rantoul
 George, carpenter, h. r. 11 Wellman
 James R. painter, h. 44 Charnock
 John, machinist, h. 39 Beckford
 Louis F. driver, b. 13 Knowlton
 Lyman T. shoemaker, h. 13 Knowl-
 ton
 M. A. clerk, U. S. M. Co.
 Robert, carpenter, b. 8 Folger
 William R. foreman, U. S. M. Co. h.
 27 McKinley ave.
 Hamlen Henry L. asst. engineer, Salem
 pumping sta. h. at Salem
 Hamlett Henry, h. 39 1-2 Kernwood ave.
 Hammond Andrew J. b. 16 Thorndike
 Ashton O. foreman, 105 Rantoul, h.
 at Danvers
 Frank W. civil engineer, 18 Colum-
 bus and D. Linehan & Son's, h.
 18 Columbus ave. (561-2)
 Frederick G. tailor, h. 12 Charnock
 William R. blacksmith, h. 105 Hale
 Handley Bessie B. shoe stitchee, b. 78
 Cabot
 Clarence H. painter, b. 78 Cabot
 James, h. 78 Cabot
 William, painter, rms. 10 Judson
 Hanley John, teamster, b. Bev. Farms
 House, B. F. [Central
 Thomas, emp. U. S. M. Co. h. 22
 Hanlon John, machinist, h. 30 Mechanic
 Hanna James, laborer, b. r. 768 Hale, B.
 F. [Union
 John P. foreman, 58 Rantoul, h. 10

HERNDON BROS., Tree Pruning and Transplanting
 109 LOVETT STREET, BEVERLY ————— P. O. Box 1051

D. LINEHAN & SON, General Contractors

640-642 HALE STREET,

PRIDES CROSSING, MASS

HANNABLE

[Beverly.]

HARRINGTON

687

Hannable Harry C. boats to let, West Beach, h. r. 719 Hale, B. F.
 Thomas W. h. 28 Butman [ave.
 Hanners Annie L. milliner, b. 27 Peirce
 Fred A. clerk, 278 Cabot, h. 8 Jackson [Pierce ave.
 John, janitor, Prospect school, h. 27
 John L. shoecutter, b. 27 Pierce ave.
 William P. letter carrier, P. O. h. 7 Cedar [Pierce ave.
 Hanno Mary H. wid. James C. b. 8 Sadie I. milliner, b. 8 Pierce ave.
 Hannon William, painter, b. 10 Judson
 Hansbury John, chauffeur, h. 33 Hart, B. F. [Pierson
 Thomas F. pattern maker, h. 36
 William E. moulder, h. 38 Glidden
 Hanscom Alvin A. painter, 404 Cabot, h. 504 Rantoul [ave.
 Edward, iron moulder, h. 11 Rodrick
 Ethel R. stitcher, b. 11 Rodrick ave.
 George, shoe worker, h. 19 River
 Inez V. stitcher, b. 11 Rodrick ave.
 Sadie E. teacher (Newton), b. 11 Rodrick ave.
 Hansen Edward H. rem. to Gloucester
 Henry L. emp. U. S. M. Co. h. 14 Giles ave.
 H. Peter, rem. to Gloucester
 Hanson Annie B. teacher, Hardie school, b. 8 Butman [B. F.
 Bror W. clerk, 711 Hale, b. 25 Vine, Carl, laborer, b. Cabot House [sex
 Charlotte A. shoe stitcher, b. 63 Es-Charlotte M. wid. G. A. b. 16 Laurel
 Christina T. wid. Peter H. h. 63 Essex [62 Elliott
 Edith P. teacher, Prospect school, b.
 Edward A. machinist, h. 14 School
 Eliza A. wid. John C. h. 8 Butman
 Eva L. rem. from city
 Frank A. shoe worker, b. 8 May
 Harry H. rem. to Maine
 Henry (Charlestown), s. r. 163 Dodge
 Herbert N. (Chas'n), s. r. 163 Dodge
 Jennie E. clerk, Bev. Farms P. O. b. 25 Vine
 John, emp. U. S. M. Co. h. 415 Cabot
 John V. mason, h. 113 1-2 Bridge
 John W. mechanic, h. 9 Winthrop ave. [ave.
 J. Lester, plumber, b. 9 Winthrop
 Lillian F. rem. from city
 Mary E. wid. Nathan, s. r. 163 Dodge
 Mattis, horse shoer, 6 Vine, h. 18 do. B. F.
 Nathan F. died Sept. 4, 1909 [liott
 Rebecca A. wid. Daniel A. b. 62 El-Roderick B. shoe buffer, h. 8 May
 Hanway Catherine, rem. to Salem [per
 Harding Richard D. engineer, h. 10 Jas-Walter W. rem. from city

Hardman Fred H. button mnfr. 11 Rantoul, h. 7 Edwards
 Hardy Charles G. estimator (S.), h. 35 Broadway (409-11)
 Daniel W. (Hardy & Day), 2 High, also (D. W. Hardy & Son), 776 Hale n. High, h. Valley c. Hale, B. F.
 D. W. & Son (Daniel W. and Louis), grocers, 776 Hale n. High, B. F. (8149)
 Louis (D. W. Hardy & Son), 776 Hale n. High, h. over do. B. F.
HARDY & DAY (Daniel W. Hardy and Eben Day), carpenters and builders, 2 High c. Hale, B. F. See page 842
 Hargreaves Percy, machinist, rms. 5 Chestnut
 Harkins James, clerk, 116 Cabot, b. 56 Rantoul
 Harlow Agnes O. rem. to Nova Scotia
 Arthur J. carpenter, h. 66 Hart, B. F.
 Joseph B. teamster, h. 66 Hart n. Greenwood ave. B. F. [berry
 Robert W. carpenter, rms. 10 Mul-Harmon Frank L. machinist, h. 22 Cox ct.
 Herbert W. rem. to Medford
 Sophia S. wid. John O. h. r. 29 Corning [Cabot
 William H. architect (B.), h. 321
 Harney Emily M. wid. James, b. 38 Bow
 Harper Fred R. clerk, Harper Garage Co. h. 27 Kernwood ave. (329-3)
HARPER GARAGE CO. W. A. Rowe, pres. automobile dealers and repairers, 131 and 133 Rantoul. See page 855
 George, machinist, rms. 417 Cabot
 Harrigan Bridget A. wid. Dennis F. h. 20 Rantoul [wards
 Catharine A. shoe stitcher, b. 15 Ed-John J. coal, wood, etc. r. 60 Pleasant (63), and River c. Webber ave.; also agency, 170 Cabot, h. 38 Stone
 Louis J. student, b. 20 Rantoul
 Mary, wid. Michael, h. 15 Edwards
 Mary J. wid. Jeremiah, b. 10 Cabot
 Harriman Frank R. iron moulder, h. 23 Pleasant
 Harrington Charles D. emp. U. S. M. Co. b. 34 Broadway
 Edward T. Co. F. L. Gleason, mngr. real estate, 155 Essex opp. Warren (721) and (293 Wash. B.)
 Francis H. clerk (S.), h. 9 Knowlton
 John A. plumber, h. 11 Agate
 John J. teamster, h. 5 Pickett's ct. B. F.
 Tessie, clerk, 240 Cabot, b. at Salem

Hardy Shrubs

Flowering, Foliage and Barried Kinds. Send for Catalogue.

Southworth Bros.

Near 602 Cabot St., BEVERLY, MASS.

CHERRY HILL FARM delivers in Beverly (city) daily throughout the year, family Milk and Cream from Guernsey and Jersey Cows, 50 per cent richer than ordinary Milk and Cream, "Baby" and "Children's" Milk 4 and 4 1/2 per cent fat, respectively, and "Special" Milk, nearly twice as rich as ordinary Milk. Its stables are of the best and cleanest (\$600 worth of dry sawdust is used yearly) and its dairy is most sanitary and convenient

Best Georges Creek COAL for Blacksmiths' Use
JOHN GIRDLER, Beverly ————— **Telephone 469**

688 HARRINGTON [Beverly.]	HATFIELD
Harrington Whitman, emp. U. S. M. Co. h. 4 Locust ave.	Haskell Daniel L. emp. U. S. M. Co. b. 16 Whitney ave.
William F. (L.), s. r. Arlington ave.	Dorothy H. clerk, b. 16 Whitney ave.
Harris E. R. rem. to Somerville	Edith C. b. 59 Lothrop
George S. rem. from city	Edmund G. student, b. 62 Lovett
John H. treas. Naumkeag Towing Co. and supt. 7 Water, h. 6 Ober	Elizabeth E. shoe worker, h. 28 Thorndike
Josephine M. wid. George H. b. 23 Pleasant	Ella C. wid. George F. h. 8 1-2 Pickett
Michael, rem. from city	Ellen R. h. 86 Hart, B. F.
Harrison David, rem. to Toronto, Can.	Emily, b. 21 Bartlett
Herbert W. gardener, h. 228 Hale	Frederic P. h. 9 Summer (219-3)
Hollis, machinist, b. 228 Hale	George, emp. U. S. M. Co. b. 16 Whitney ave.
Nellie F. teacher, South school, b. 228 Hale [Elliott]	Harriet A. wid. Elijah, rem. to Providence, R. I.
Samuel, emp. U. S. M. Co. rms. 436	Herbert J. clerk, U. S. M. Co. b. 23 Home [Brackenbury]
Hart Alexander, chauffeur, h. 38 Ober	John W. master mariner, h. 12
Ella, wid. Weston R. dressmaker, 1 Arthur st. ct. h. do.	Joseph T. carpenter, h. 62 Lovett
Francis J. carpenter, h. 18 Myrtle	Josiah, shoemaker, h. 6 Dane
George F. machinist, h. 31 Stone	Margaret F. b. 16 Whitney ave.
John A. farm hand, h. 483 Cabot	Martha A. Mrs. h. 392 Cabot
HART NELSON , carpenter and builder, 15 Wallis, h. do. See page 842	Martha J. wid. Josiah A. died Mar. 5, 1910
William, emp. U. S. M. Co. b. 428 Rantoul	Mary, wid. Paul N. h. 133 Dodge
William F. engineer, b. 7 Union	Pauline, student, b. 6 Dane
William H. plumber, b. 6 Quincy pk.	Ruth P. b. 9 Summer
Harte Edwin, rem. to New York city	Sarah E. wid. J. Calvin, b. 43 Essex
Hartigan A. Agnes, b. 22 Rantoul	Ulysses G. lawyer (256 1-2 Essex, S.), also 59 Lothrop, h. do.
Edmund T. rem. to Salem	Vessie F. seamstress, b. 133 Dodge
Thomas F. painter, h. 22 Rantoul	William R. clerk, 278 Cabot, h. 10 Willow [Chapman]
Hartshorn Ellen M. wid. George, died Dec. 18, 1909	William W. salesman (B.), h. 4
Nellie M. h. 15 Pierce ave.	Haskins Mary A. T. b. 7 Edwards
Hartwell Albert A. car cleaner, Bev. R. R. sta. h. 19 Wallis	Hassett Annie L. shoe stitcher, b. 29 Rantoul [toul]
Charles F. constructing engineer, rms. 4 Judson [19 Wallis]	Catharine, wid. Dennis J. h. 29 Rantoul
Leon A. engineer, B. & M. R. R. b.	John F. coal teamster, h. 29 Rantoul
Harvey Sidney J. rem. to Lawrence	Margaret E. shoe stitcher, b. 29 Rantoul
William J. stableman, h. 6 Haskell	Mary C. shoe stitcher, b. 29 Rantoul
Harwood Bertha M. b. 14 Somerset ave.	Mary L. wid. Edward J. h. 39 Broadway [Pleasant]
C. M. J. pastor, Immanuel church, h. 2 Kernwood ave. [set ave.]	Hassey Thomas F. shoe worker, h. 21
George W. shoemaker, h. 14 Somerset	Hastings Austin P. iron moulder, h. 128 Bridge
George W. jr. shipper, b. 137 Dodge	David A. rem. to New Hampshire
Gertrude G. compositor, b. 14 Somerset ave.	Haszard Harry W. machinist, h. 31 Lothrop
William, shoe worker, h. 139 Dodge	Hatch Clara, wid. Sullivan, b. 364 Cabot
Haskell Adeline, b. 251 Dodge	Emma E. wid. Willard, rem. to Boston
Adeline M. wid. Jacob M. s. r. 251 Dodge (566-1)	Grace F. student, b. 346 Cabot
Albert L. musician, b. 4 Chapman	Kenneth, moth worker, b. 15 West, B. F. [do.]
Albert P. engineer, h. 4A Charles	Luville W. mngr. 146 Cabot, h. 346
Alice L. stenog. (B.), b. 62 Lovett	Roy P. foreman, U. S. M. Co. h. 17 Home
Andrew N. painter, h. 16 Whitney ave.	Walter L. b. 16 Charles
Archie F. shoemaker, h. r. 335 Cabot	Hatfield Amanda S. clerk, 58 Rantoul, b. 23 Vestry
Arthur F. b. 8 1-2 Pickett	
Carrie L. wid. Nathaniel B. b. 4 Chapman	

PLUMBING. High Grade Work a specialty
J. F. CABEEN, 277½ Cabot St., BEVERLY. Tel

Hay, Straw, Grain and Feed * D. M. LINEHAN & CO.
640-642 Hale Street, - - - PRIDES CROSSING, MASS.

HATFIELD	[Beverly.]	HEDBERG	689
Hatfield Cassie L. stenog. 58 Rantoul, b. 23 Vestry		Hayford Charles E. machinist, h. 15 Rowell ave.	
Dora A. wid. Jacob k. rem. to New York city		Ethel J. student, b. A. H. Hayford's	
Stayley B. painter, h. 23 Vestry		Haynes Herbert, cook, 150 Cabot, h. 5 Monroe	
Hathaway Ephraim, vet. food, 11 W. Dane, h. do.		Mary E. shoe worker, b. 41 Abbott	
Ernest C. driver, also emp. U. S. M. Co. h. Lothrop		Hazell John F. machinist, h. 53 Hale	
George A. caretaker, h. 34 Lothrop		Hazen Charles M. carpenter, h. 188 Lothrop	
George E. letter carrier, h. 39 Stone		J. Frank, b. 188 Lothrop	
George J. b. 7 Lothrop		Marguerite M. teacher (No. Hadley), b. 188 Lothrop	
James H. fisherman, h. 7 Lothrop		Martha, teacher, b. 29 Abbott	
Nancy A. b. 7 Lothrop		William S. clergyman, h. 29 Abbott	
Haven Franklin Mrs. (Boston), s. r. West, B. F. [Oak, B. F.]		Healey Jeremiah, blacksmith, b. 18 Fayette	
Mary E. (Boston), s. r. off West n.		John, shoemaker, b. 39 Federal	
Sally, wid. Edward B. (B.), s. r. West n. Oak, B. F.		John E. mngr. 43 Bartlett, h. 38 do.	
Hawes Albert N. rem. to Boston		John J. fireman, b. 13 Wallis	
Lillian Mrs. h. 42 Wallis [Ocean		Joseph, coachman, F. L. Higginson's, Paine ave. b. do. P. C.	
Hawkes Clifford E. machinist, h. 27 Frederick S. lab. h. 43 Cabot		Matilda, wid. Edwin, died Aug. 19, 1909	
Hannah P. wid. David, b. 14 Locust ave. [Cabot		Heaphy Bros. (Edward F. and John J.), groceries and provisions, 25 School and 127 Bridge	
Maria L. wid. William H. h. 312		Edward F. (Heaphy Bros.), 127 Bridge and 25 School, h. 10 Wellman	
M. Louise, teacher, South school, b. 312 Cabot		John J. (Heaphy Bros.), 127 Bridge and 25 School, h. 20 Pleasant, s. r. 15 Marsh ave.	
Hawkins Benjamin F. clerk, A. Standley's, h. Vine c. Hale, B. F.		Mary E. shoe stitcher, h. 381 Cabot	
Emily F. wid. Charles F. rms. 84 Cabot		Mary E. student, b. 22 Webber	
Grace S. b. 5 Lyman		Maurice, h. 7 Ellingwood ct.	
Ida A. cashier, 167 Cabot, b. 5 Lyman [h. 5 do. (8646-1)		Michael F. clerk, 25 School, h. 7 Ellingwood ct. [Webber ave.	
Samuel H. variety store, 4 Lyman		Richard S. clerk, 25 School, h. 22	
Hawley Kathryn E. nurse, b. 321 Brimble ave. [ave.		Hearn Edward A. farmer, h. 641 Essex	
Hay Dana P. machinist, h. Ellsworth		John, machinist, h. 19 Lyman	
Hayden William, student, b. 10 Bartlett		Heath Frederick O. teamster, b. 16 School	
Hayes Catharine, student, b. 6 Wellman		Hattie, wid. Melvin A. h. 397 Cabot	
Frank, student, b. 23 Cliff		James A. tender, Kittredge R. R. crossing, b. 397 Cabot	
Frank, photographer, b. 3 Sturtevant		Maud A. b. 11 Home	
John T. foreman, U. S. M. Co. h. 23 Cliff		Melvin A. died Feb. 17, 1910	
John T. died Mar. 1, 1910		Melvin A. jr. teamster, h. 16 Livingstone ave. [Home	
Joseph H. driver, 70 Park, h. 30 Home		Uzziel C. shipper, U. S. M. Co. h. 11	
Lydia B. b. 377 Cabot [vant		Walter, carpenter, h. 4 Dearborn ave.	
Margaret, wid. John T. h. 3 Sturte-		Walter N. machinist, b. 11 Home	
Margaret J. shoe stitcher, h. 377 Cabot		Heaton Robert C. Mrs. (Boston), s. r. Hale c. Valley, B. F. (179)	
Maria C. wid. John F. boarding house, 40 Federal, h. do.		Hebditch Ernest, farm hand, b. C. E. Mead's, Phillips ave.	
Mary C. stenog. (Malden), b. 23 Cliff		Hebert Charles, machinist, h. 256 Elliott	
Thomas, emp. U. S. M. Co. rms. 389 Rantoul		Heckman C. Fred, machinist, h. Bennett	
Timothy, teaming, 6 Wellman, h. do.		Hector Eva M. b. 1 Creek [toul	
Timothy J. clerk, 302 Cabot, also sub letter carrier, P. O. b. 6 Wellman		Hedberg Annie C. wid. Carl, b. 16 Rantoul	
Hayford Amos H. foreman, h. Ashton		Carl G. machinist, h. 16 Rantoul	

Hardy Vines

Strong Healthy Plants.
Send for Catalogue.

Southworth Bros.

Near 602 CABOT ST., also on CONANT ST.,
BEVERLY, MASS.

WHITCOMB-CARTER Co. **Hardware**
186 CABOT STREET, - - - BEVERLY

H. A. ELDRIDGE & CO. House Painters
 Shop, 37 CHASE ST., BEVERLY. Tel. Con.

<p>690 HEENAN [Beverly.]</p> <p>Heenan John W. pattern maker, h. 29 Pond Joseph, machinist, b. 29 Pond J. Fred, machinist, h. 341 Rantoul Lizzie E. b. 29 Pond William, shoe worker, b. 29 Pond</p> <p>Heffernan Harry, hostler, rms. 58 Pleasant Patrick J. emp. 36 Cabot, b. at Salem [h. at Salem] William P. inspector, Wenham Lake, Hellberg Carl F. metal polisher, h. Bennett</p> <p>Helmrich Paul, storekeeper (B. & M. R. R., S.), h. 13 Somerset ave.</p> <p>Hemenway Frederick, rem. from town S. Wallace, machinist, h. 19 W. Dane Warren J. machinist, h. 165 Lothrop</p> <p>Hemmeon Joseph C. lather, h. Bennett n. Beckford Joshua N. lather, b. 8 Winthrop ave. [throp ave.] Sarah J. wid. Nicholas, h. 8 Winthrop William R. A. lather, b. 8 Winthrop ave. [School]</p> <p>Hemstad John A. shoe worker, b. 20 Oscar O. tool maker, h. 20 School</p> <p>Henchey Harold, draughtsman, rms. 3 1-2 Summer Stephen J. clerk, 30 West, rms. 21 Vine, B. F. [Dodge]</p> <p>Henderson Austin B. student, b. 65 Charles H. trav. salesman, h. 65 Dodge Jean B. at 18 Cedar Leroy P. civil engineer, h. Lake Side ave. [(103-11)] Mary A. wid. Charles H. h. 65 Dodge Nellie, shoe worker, b. 65 Dodge Richard E. (R. E. Henderson & Co.), 189 Lothrop, h. do. (362-11)</p> <p>HENDERSON R. E. & CO. (Richard E. Henderson), foresters, 189 Lothrop. <i>See page 853</i></p> <p>Hendricks John F. rem. to Arlington</p> <p>Hendry Douglas W. machinist, h. 38 Beckford</p> <p>Henke Joanna, b. 54 Lothrop</p> <p>Hennessey Bridget, wid. Philip, rem. to Salem Frances, organist, St. Mary's Cath. Church, b. 16 Pleasant Harriet J. Mrs. h. 69 Hale [h. do.] Nellie Mrs. boarding house, 724 Hale, Patrick, machinist, b. 37 Chase Raymond, student, b. 16 Pleasant Thomas, rem. to Salem Timothy, towerman, B. & M. R. R. h. 16 Pleasant [Hale, B. F.] William H. wood carver, h. 724</p> <p>Hennon Godfrey, emp. U. S. M. Co. b. 2 Front</p>	<p>HERRICK</p> <p>Herbst James, blacksmith, h. 43 Roundy</p> <p>HERNDON BROS. (Richard S. and B. * Waller Herndon), foresters, insect work, tree pruning and spraying, 109 Lovett, P. O. Box 1051. <i>See foot lines</i> B. Waller (Herndon Bros.), 109 Lovett, h. do. Richard S. (Herndon Bros.), 109 Lovett, h. do. [15 School]</p> <p>Herlihy Josephine A. shoe operative, b. Lena, wid. Dennis, h. 15 School Margaret F. teacher, Wash. school, b. 15 School</p> <p>Heron George A. asst. baggage master, R. R. sta. h. 26 Federal Nehemiah S. truant officer, city hall, sexton, Washington st. church; and rattan work, 11 Charnock, h. do. (431-11)</p> <p>Herrick Alice L. rem. to Salem [rick's Arthur S. gardener, b. J. H. Herbenjamin, emp. U. S. M. Co. rms. 18 Madison ave. B. Frank, shoe trimmer, h. 44 Charnock [Pickett] Carl E. teacher, High school, b. 17 Caroline E. b. 49 Hale Charles E. electrician, h. 2 Elm Charles H. (Maguire & Herrick), 3 School, h. 56 Cabot C. Archie, clerk, U. S. M. Co. h. 20 Colon Edward E. h. 17 Pickett Edward E. jr. foreman, 1 Park, h. 12 Judson Emeline, b. 12 Lovett Emma A. b. 12 Lovett Eunice E. music teacher, 419 Cabot, b. do. [son] Francis H. foreman (S.), b. 23 Jud- Francis S. died March 23, 1910 Frederick W. inspector of plumbing, city hall, h. Jacobs ave. (309-13) George, shoemaker, h. 49 Hale George A. h. 419 Cabot George F. salesman, h. 15 Odell ave. (516-11) George W. h. 21 Federal Gertrude M. clerk, 186 Cabot, b. 17 Pickett [Pickett] Joseph E. trav. salesman, h. 23 Joseph H. lighthouse keeper, Hospital point, end Bay View ave. h. do. [290 Cabot] Luther S. city clerk, 2 City Hall, h. Lydia O. wid. Charles G. b. 2 Elm Minerva V. wid. William L. h. 2 Lenox Perley F. b. 15 Odell ave. [Cabot] Rebecca G. wid. Reuben, h. 293 Roland F. driver, h. 20 Mulberry</p>
---	--

Manufacturing and Refracting Optician
LOUIS S. SMITH, Optician and Jeweler, 258 Cabot St., Beverly. Tel. 763

Estimates Given on Blasting, Excavating,
Grading and Stone Work.
640-642 HALE STREET,

D. LINEHAN & SON

PRIDES CROSSING, MASS.

HERRICK

[Beverly.]

HINCHLIFFE

691

Herrick R. Russell, b. 56 Cabot
Walter W. teacher, High school, h.
32 Thorndike ave. (415-11)
W. Ray, clerk, P. O. h. 23 Thorndike
(418-12) [27A Herrick
Herring Philip K. clerk, U. S. M. Co. b.
Raymond, gardener, b. 27A Herrick
Will L. tool maker, h. 27A Herrick
Herron Frances E. clerk, 222 Cabot, b.
26 Federal [toul
William H. asst. janitor, h. 315 Ran-
Hersey Bradford A. painter, h. 9 Liv-
ingstone ave.
Clarence O. machinist, b. 119 Bridge
Daniel D. clerk, b. 119 Bridge
Elizabeth Mrs. h. 15 Pleasant
Fred J. box nailer, b. 15 Pleasant
Israel I. apprentice, b. 119 Bridge
Leland F. rem. to Dorchester
Leonard P. emp. U. S. M. Co. h. 31
Chase [(225-13)
Oliver C. edgsetter, h. 119 Bridge
Reginald F. chauffeur, b. S. Foster's,
Stewart ave. [ber ave.
Warland M. shoemaker, h. 9 Web-
Hey Arthur, gardener, h. 27 Front
Heyworth Henry W. machinist, b. 22
Cressy
William, h. 22 Cressy
Hibbard Julia S. wid. Augustine G. h.
14 Bisson
Hickey Edward F. harness maker, 10
Bow, h. 4 Vestry ct.
Emma M. student, b. 4 Vestry ct.
John J. lab. h. Pickett's ct. B. F.
Joseph F. bookkeeper, U. S. M. Co.
rms. 238A Cabot
Mary, wid. Michael, h. 27A Wellman
Hicks Ambrose, clerk, 278 Cabot, b. at
Salem [Paine ave. b. do. P. C.
George, coachman, R. S. Bradley's,
Maleen P. teacher, High school, b.
43 Lovett [12 Lovett
Higbee Henrietta B. wid. Benjamin, b.
Higgins Beulah, student, b. 24 Beckford
Charles, engineer, h. Herrick byd.
Hospital
David, rem. to Salem
Dennis, mason, rms. 21 Pleasant
Forrest L. (Criterion Shoe Co.), 97
Rantoul, h. 24 Beckford
Frank J. ins. solicitor, h. 280 Cabot
Hanson R. electrician, h. 42 Bartlett
John B. emp. U. S. M. Co. h. 32 Bow
Julia M. shoe stitcher, rms. 161
Cabot
Samuel, janitor, First Baptist
church, h. 1 Rogers ct.
Thomas A. rem. to Chelsea
Higginson Francis L. (Boston), s. r.
Paine ave. P. C.
Highland Michael, lab. b. 3 So. Hardy

Highland (The), John M. Cutts, mgr.
apartments and dining room, 32
Railroad ave. [1 Burton ave.
Hildreth Charlotte R. wid. George H. h.
Frank L. photo printer, 156 Cabot,
b. 1 Burton ave.
Grace D. shoe stitcher, h. 10 Federal
Lucy L. teacher (Plymouth), b. 10
Federal [8, 1909
Nancy E. wid. George M. died Sept.
Sarah E. shoe vamer, b. 28 Pleasant
Hill Caroline E. wid. John B. h. 24
Washington, s. r. Hillcrest ave.
(46-2) [Hamilton
Edith, stenog. U. S. M. Co. b. at
George, emp. U. S. M. Co. b. J. M.
Wilkinson's, Bennett
George J. physician, 25 Washington
and 548 Cabot, h. do.
George R. painter, b. 6 Madison ave
Henry (U. S. Navy), b. 32 Bartlett
Irving, emp. U. S. M. Co. rms. 366
Cabot [17 1-2 Pierce ave.
John A. inspector, U. S. M. Co. h.
John B. & Son (John F. Hill), watch-
makers and jewelers, 160 Cabot
(101-2)
John F. (John B. Hill & Son), 160
Cabot, h. 16 Atlantic ave. (36-1)
Karl F. A. b. 16 Atlantic ave.
Majorie B. b. 16 Atlantic ave.
Rachel, rem. to Salem [14 Herrick
R. Henry, foreman, 105 Rantoul, b.
Sallie B. b. 19 Beckford
Samuel M. (S. M. Hill & Co.), 3 Riv-
erside, h. at Wenham
Stanley F. rem. from city
HILL S. M. & CO. (Samuel M. Hill), ice
dealers, 3 Riverside (204-2). See
page 854 [99 Lovett
Walter H. foreman, 7 1-2 Wallis, h.
William C. bookkeeper (B.), h. 25
Wash. (810) [Co. b. 25 Wash.
William W. bookkeeper, U. S. M.
Hillery John, emp. U. S. M. Co. h. 2A
Charles [ford
Hilpert George P. machinist, h. 31 Beck-
Hilton Mary, wid. Edwin W. h. 76 Trask
Hiltz Evelyn M. rem. to Lynn [Stone
Hilyard Annie, wid. Joseph C. h. 39
Charles B. driver, h. 36 West, B. F.
George D. machinist, h. 5 Chestnut
Joseph A. fireman, h. 7 Bay
Joseph S. shoemaker, h. 11 Fayette
Myrtle, shoe worker, b. 39 Stone
William A. gypsy moth worker, b.
39 Stone
Himelman Arthur E. flagman, Beach st.
crossing, rms. 746 Hale [Stone
Hinchliffe Frank H. foreman (L.), h. 10
Fred A. letter carrier, h. 296 Cabot
William H. shoemaker, h. 20 Myrtle

Hardy Roses Bush, Climbing, Trailing and Tree Varieties.
Send for Catalogue.
Southworth Bros. Near 602 Cabot St., also on Conant St.,
BEVERLY, MASS.

SCARLET FEVER QUARANTINED—5000 homes in Chicago, closed Amherst College and produced much sickness in Boston. MILK is known to be the medium by which the germs were distributed. **CHERRY HILL FARM, Beverly, protects its Milk from all kinds of infection.** Physicians and families are invited to investigate its methods. . . . Send for CIRCULAR. BEVERLY, Telephone 852.

JAMES B. DOW, Proprietor of **SUNNY SIDE GREENHOUSES**
Roses, Seeds, Bulbs, Etc. Hale near Everett, Beverly Farms. Telephone

692	HINCKLEY	[Beverly.]	HOLT
	Hinckley Ezekiel F. farmer, h. 8 Spring Grace, wid. Fitz, b. 11 Winter John L. F. laborer, b. 8 Spring		Hoff Gustaf A. toolmaker, h. 350 Brimble ave.
	Hinds Annie, wid. Richard, b. 7 Bartlett Hines Theodosia, nurse, rms. 19 Briscoe (362-13) [436 Rantoul William, emp. U. S. M. Co. rms.		Hogan Mary, maid at 2 Quincy pk.
	Hinkley Alice W. b. 3 Knowlton Elmer F. clerk, U. S. M. Co. b. 3 Knowlton [Knowlton George F. stoves, 287 Cabot (739), h.3 Harry L. clerk, 287 Cabot, h. 1 Knowlton John H. h. 181 Hale [Federal Sarah A. wid. William W. b. 33 see Hinckley		Hoke Frank M. carpenter, h. 40 W. Dane Holden Arthur, rem. to Salem Benjamin H. driver, b. 306 Cabot Benjamin O. died Mar. 13, 1910 Charles L. plumber, b. 14 Myrtle Ellen F. h. 306 Cabot Florence M. b. 177 Elliott Fred W. meat wagon, h. 177 Elliott F. Loring, emp. U. S. M. Co. b. 177 Elliott John P. bookkeeper, 4 Wash. b. 98 Lovett [tle Mary J. wid. Charles A. h. 14 Myr-Perley C. shoemaker, h. 98 Lovett Samuel A. emp. U. S. M. Co. h. 19 Briscoe Wilbur J. stockfitter, b. 14 Myrtle Holding Mary C. wid. Philip R. b. 75 Lovett Holland Arthur C. tel. operator, Bev. F. R. R. station, b. at Gloucester Helen W. student, b. 3 Stewart ave. John R. night watchman, U. S. M. Co. h. 99 Balch Marion A. student, b. 3 Stewart ave. Hollander Sven G. rem. to Providence, R. I. [43 Elliott Holm Magnus, emp. U. S. M. Co. rms. Holmes Arthur F. laborer, b. 3 Budleigh ave. [den Charles H. iron molder, h. 13 Glid-Emma S. Mrs. housekeeper at 28 Budleigh ave. [den Everett, emp. U. S. M. Co. b. 13 Glid-Fred L. b. 319 Essex George J. lab. b. 15 Walnut ave. Oliver W. (Washington), s. r. off Hale opp. Beach, B. F. Ralph, rem. to Salem Ralph L. painter, b. 21 High Sadie E. clerk (S.), b. 319 Essex Sarah M. wid. Ephraim, h. 319 Essex Theodore A. assessor, h. 21 High, B. F. [42 Charnock Walter F. emp. gypsy moth com. h. Wilfred, rem. to England Holroyd Joseph, steward, H. C. Frick's, s. r. Hale c. Thissell, P. C. (37) Holt Alvina S. W. b. 16 Mason Bernice E. clerk, U. S. M. Co. b. 16 Mason [8 Woodland ave. Carrie D. Mrs. stenog. U. S. M. Co. b. Don G. emp. U. S. M. Co. rms. 7 Pickett Elizabeth, wid. William B. dress-maker, 4 Davis, h. do. [ave. Elwin W. machinist, h. 8 Woodland Ettina Mrs. b. 16 Mason Frances M. dressmaker, b. 7 Tremont
	Hinrichsen Ella, bookkeeper, 82 River, b. 6 Highland ave. Hird Mary A. teacher, High school, rms. 41 Lovett [toul Hirst Harold, last maker, h. 338 Rantoul Hitchings Arthur T. draughtsman, h. 649 Cabot Hjarne Carl E. grocer, 43B Elliott, h. do. Hjelm David, machinist, h. 29 Beckford Hoag Frank N. h. 19 Atlantic ave. Hoard Philip, emp. U. S. M. Co. b. 25A Herrick [b. at Essex Hobbs Addie B. teacher, South school, Chester B. clerk, 455 Essex, b. do. Clarence W. shoe laster, h. 348 Essex Edward F. shoemaker, h. 19 Essex Elizabeth A. wid. Chester, b. 344 Essex [Cabot Frank L. driver, 97 Rantoul, b. 613 Hervey W. N. E. agt. (33 Broad, B.), h. 43 Wallis John W. shoemaker, h. 613 Cabot Nettie G. bookkeeper (B.), b. 19 Essex [Essex, h. do. Wallace C. grocer and musician, 455		
	Hodgdon Abbie, b. 12 Judson Albert W. boarding house, 60 Elliott, h. do. [Cabot Arabella B. wid. William B. b. 330 Ella B. b. 330 Cabot [Essex Fred B. clerk, U. S. M. Co. h. 49 Ralph J. restaurant, 20 Chestnut, h. 11 do. Hodgkins Clarice C. teacher, Ryal Side school, b. 64 Cabot [Bartlett Edward F. agent, 36 Cabot, h. 44 Eli R. painter and paper hanger, 5 West (78-2), h. 699 Hale, B. F. H. M. & R. E. (Robert E. Hodgkins) house and sign painters and paper hangers, 4 High, B. F. Robert E. (H. M. & R. E. Hodgkins), 4 High, h. 18 Hart, B. F. Hodgson Minnie, clerk, 226 Cabot, b. 116 Hale [ave. Hoff Albion, apprentice, b. 350 Brimble		

MILK PURE, CLEAN AND FRESH. **F. W. Laroe** 70 DODGE ST. Tel. Con.

D. LINEHAN & SON * ESTIMATES and COMPLETE CONTRACTS
640-642 Hale Street, - Prides Crossing, Mass.

HOLT [Beverly.] HOWARD 693

Holt Frank W. machinist, h. 16 Mason
 Frederick, machinist, h. 4 Rowell
 ave. [at Salem
 Frederick, clerk, U. S. M. Co. b.
 Hattie A. rem. to Lynn
 Karl F. b. 16 Mason
 Sarah E. wid. Geo. W. seamstress,
 h. 15 Chestnut
 Theron H. A. machinist, h. 41 Pier-
 son (335-3) [12 Chase
 Wallace B. foreman, 97 Rantoul, h.
 Holtham George H. mngr. 248 Cabot, b.
 The Trafton
 Holtman George H. drug clerk, b. 78
 Railroad ave. [h. at Everett
 Holton Charles, foreman, U. S. M. Co.
 Homan Charles H. shoe worker, h. Rich
 n. Smith [Cabot
 Homans Adelia F. wid. Charles S. b. 261
 Amos, janitor, Peabody bldg. also,
 gen'l jobber, 184 Cabot, rms. do.
 John A. draughtsman (G. E. Co. L.).
 b. 18 Chestnut [Chestnut
 Mary A. Mrs. laundress, h. 18
 Robert J. chauffeur, b. 18 Chestnut
 Hood Caroline, wid. Brainerd, died Mar.
 30, 1910 [Hale
 Catharine R. wid. Adoniram J. h. 69
HOOD CLARENCE O. (D. D. S.), den-
 tist, 122 Cabot (34), rms. 9 to 11,
 h. 20 Atlantic ave. (515-3). Office
 hours 9 a. m. to 12.30 p. m. and
 1.30 to 4 p. m.
 Eva B. b. 282 Cabot
 E. Spencer, machinist, b. 78 Rail-
 road ave. [282 Cabot
 Lewis E. inspector, U. S. M. Co. h.
 Hoogerzeil Albert, fisherman, h. 38
 Water [ion
 Alonzo, clerk, 196 Cabot, h. 5 Un-
 Charles E. (C. P. Lefavour Shoe Co.)
 97 Rantoul, h. 4 Ashton
 Edmund, shoe worker, h. r. 31 Cabot
 Isabel, compositor, b. 43 Bartlett
 Lulu M. b. 43 Bartlett
 Mary E. wid. Peter, h. 43 Bartlett
 Hoogerzeil's Express, 43 Bartlett (448-2)
 Hook Robert J. rem. to Lynn
 Hooker Charles, farm hand, b. 688 Cabot
 Hookness Marcus, junk pedler, h. 16
 Cox ct.
 Hooper Emery B. machinist, h. 53 Front
 Fred E. draughtsman, U. S. M. Co.
 b. at Salem
 George L. pres. Star Family Laun-
 dry, 97 Rantoul, h. at Salem
 George W. treas. Star Family Laun-
 dry, 97 Rantoul, h. at Salem
HOOOPER JAMES D. carpenter and
 builder, Valley, h. 810 Hale n.
 Hart, B. F. See page 846
 Nelson E. rem. to Salem

Hooper Rena L. maid at 36 Hale
 Hope John T. foreman, U. S. M. Co. b.
 47 Railroad ave.
 Hopkins Chester A. emp. U. S. M. Co.
 rms. 5A Clifford ave. [ave.
 Eva K. wid. Martin M. h. Crescent
 George C. rem. to Boston
 Herbert W. (Trask & Hopkins), 244A
 Cabot, b. 23 Crescent ave.
 Martin, lea. worker, b. Crescent av.
 Maurice L. clerk (L.), b. Crescent av.
 William B. driver, h. 23 Elliott
 Horne Elizabeth A. teacher, High
 school, b. 28 Abbott
 James A. painter, h. 26 Cabot
 Laura E. teacher, High school, h. 28
 Abbott (515-11)
 Urbin H. rem. to New Hampshire
 Horner Clyde L. painter, h. 8 Hobart av.
 Edward P. painter, h. 7 Monroe
 Hornig George H. machinist, b. 76 Chase
 Horrigan Daniel, rem. to Long Island,
 N. Y.
 Timothy, lab. b. 625 Hale, B. F.
 Hosley Leon E. machinist, h. 3 1-2 Sum-
 mer (219-11)
 Hostetter D. Herbert (Pittsburg, Pa.), s.
 r. 56 Grover (113-2) [Mill
 Hotel Beverly, H. A. Edmands, propr. 5
 Trafton, C. E. Trafton, propr. 76 to
 80 Railroad ave. and 9 Park,
 (8600) [mer
 Houde Amos L. machinist, h. 8 Sum-
 Houghton F. E. Co. (The), stocks and
 bonds, 169 Cabot
 Houlihan Theresa C. nurse at 545 Cabot
 House William H. b. 25 Home
 Houston George A. chauffeur, b. 64 Rail-
 road ave.
 Hiram H. (Houston & Coleman), 122
 Cabot, h. 40 Bow
 Loren W. carpenter, b. 152 Park
 Roland, student, b. 40 Bow
 & Coleman (Hiram H. Houston and
 David G. Coleman), hairdress-
 ers, 122 Cabot
 Hover German E. driller, b. 394 Rantoul
 Virned, driller, h. 394 Rantoul
 Howard Almon R. clerk, 296 Rantoul, h.
 278A Cabot
 Azro H. machinist, h. 39 Pierson
 A. Estella, b. 2 Galloupe ave.
 Carl H. lather, b. 11 Abbott
 Carrie A. b. 11 Abbott
 Charles A. engineer, 63 Federal, h.
 31 Kernwood ave.
 Charles I. shoemaker, b. 22 Home
 Charles S. shoe repairer, 256 Ran-
 toul, h. 22 Home
 Clarence E. machinist, b. 20 Knowl-
 ton [ave.
 Dexter W. carpenter, b. 2 Galloupe

Hardy Plants IN BEST KINDS **Southworth Bros.** Near 602 CABOT ST., also on CONANT ST.
 Send for Catalogue. BEVERLY, MASS.

WHITCOMB-CARTER CO. **Agricultural Tools**
 186 CABOT ST., - - BEVERLY

H. A. ELDRIDGE & CO. Paper Hangers and Decorators
 Shop, 37 Chase St., Beverly. Tel. Con.

694 HOWARD [Beverly.] HURLBERT

Howard Florence, student, b. 14 Winthrop
 George, shoe cutter, h. 20 Knowlton
 Harry, emp. U. S. M. Co. b. 20 W. Dane
 Herbert W. shoe cutter, h. 11 Abbott
 James T. rem. to Melrose [Hardy
 John A. engineer, 58 Rantoul, h. 9
 John F. engineer, 58 Rantoul, h. 9
 Hardy [throp
 Kate P. wid. William S. b. 14 Win-
 Katherine, b. 9 Hardy [loupe ave.
 Lucy A. wid. Whitman, h. 2 Gal-
 Mildred, b. 11 Abbott
 R. Lester, bottler, b. 22 Home
 Walter F. asst. engineer, Bev. G. &
 E. Co. h. 14 Winthrop
 Howarth Harry, machinist, U. S. M. Co.
 h. 20 Mulberry [ford
 Sunderland, machinist, h. 16 Beck-
 Howe Elizabeth D. h. 8 Wash.
 George B. foreman, U. S. M. Co. h.
 13 Beckford [throp
 Laura A. shoe worker, b. 155 Lo-
 Lucy A. dressmaker, 15 Bow, rms.
 do. [Lothrop
 Rebecca P. wid. Frank N. h. 155
 Samuel W. b. 13 Beckford
 Thomas W. machinist, h. 7 Lyman
 Howell Harry, gardener, rms. 760 Hale,
 B. F.
 Herbert J. rem. to Salem
 Thomas G. foreman, 55 Bow, h. at
 Danvers
 Howes Mary F. wid. Prince, h. 126 Bridge
 Rebecca F. b. 31 Pleasant [ave.
 Winfield, carpenter, b. 64 Railroad
 Howland Olive, wid. Fred, housekeeper
 at 48 Pond [Bow
 Howse Havilah, wid. Thomas W. h. 12
 Hoxie Jesse H. rem. to Somerville
 Hoy Thomas, emp. U. S. M. Co. rms. 13
 Beckford [Co. h. 311 Cabot
 Hoyt Charles H. draughtsman, U. S. M.
 Albert W. emp. gypsy moth com. b.
 42 Wallis [Cabot
 Frank F. laundryman, b. 279 1-2
 Hastings H. chauffeur, h. 27 1-2
 Vestry
 J. Warren, rem. to Waltham
 Ralph, box maker, rms. 199 Rantoul
 Hubbard Louis, machinist, h. 8 Willow
 Huckins David, teamster, h. 27 School
 Harry W. rem. to Salem
 William W. shoe laster, h. 39A Cabot
 Hudlin Herman J. machinist, rms. J. W.
 Apgar's, Bennett
 Hudson Albert E. draughtsman, U. S.
 M. Co. h. 26 McKinley ave.
 Martha N. wid. James, b. 4 1-2 Essex
 Huff John T. b. 406 Rantoul
 Hughes Bernard L. clerk, 123 Hale, h.
 293 Cabot

Hughes Clarence, s. r. Western ave.
 Edward J. machinist, h. 394 Rantoul
 Elizabeth, clerk (L.), h. 304 Cabot
 Florence, maid, Bev. Hospital, b. do.
 John E. moulder, h. 41 Glidden
 William W. driver, h. 6 Fillmore
 Huiginn Eugene J. V. rector, St. Peter's
 Epis. church, and St. John's
 Epis. church, B. F. h. 27 Abbott
 (324-1) [at Ipswich
 Hull Charles G. asst. supt. 244 Cabot, h.
 Charles H. painter, h. 119 Hart, B. F.
 Elizabeth D. wid. William, died Dec.
 10, 1909 [B. F.
 Herbert W. gardener, b. 119 Hart,
 John E. rem. to Ipswich
 Mary L. h. 54 Hart n. Haskell, B. F.
 William A. painter, b. 119 Hart, B. F.
 Hume Viola W. teacher, Wash. st.
 school, b. 33 Thorndike
 Humes Alton W. leather worker, h. 30
 Kernwood ave. [wood ave.
 Ernest, lea. worker, rms. 30 Kern-
 Humphrey Hannah H. wid. Samuel D.
 rem. to Marblehead
 Herbert, rem. to New Hampshire
 Margaret, cook, 548 Cabot, b. do.
 Hunkins Franklin P. janitor, Hardie
 school, h. 20 Odell ave.
 Hunt Florence G. Mrs. h. 74 Dane
 James J. clerk, U. S. M. Co. rms.
 34 Broadway [do.
 Marion E. music teacher, 6 Pond, b.
 Thomas, plumber, b. 32 Butman
 Hunter James D. iron moulder, h. 17
 Sturtevant
 Robert W. T. rem. to Jamaica Plain
 Huntington Stephen A. shoe cutter, h.
 64 Essex
 Huntoon Benjamin, fish and groceries,
 83 Hale and 144 Lothrop, h. 81
 Hale (24-11) [h. 39 Federal
 Hurd B. Sumner, principal, High school,
HURD CHARLES A. propr. Bev. Laun-
 dry, 9 Rantoul, h. 25 Railroad
 ave. (317-13). See page 836
 George H. mason, h. 6 Chase
 James A. V. clerk, P. O. h. 6 Liv-
 ingstone ave. [Chase
 J. Pearly, clerk, 58 Rantoul, b. 6
 William R. clerk, U. S. M. Co. rms.
 199 Rantoul
 William R. 2nd, emp. U. S. M. Co. h.
 36 Lothrop (301)
 see Hird
 Hurlbert Charles E. (J. E. Mitchell &
 Co.), 451 Cabot, h. 453 do.
 Joseph F. (Hurlbert & Gillis), 289A
 Cabot, h. 278A do.
 & Gillis (Joseph F. Hurlbert and
 Ora B. Gillis), carpenters and
 builders, 289A Cabot

Spraying and Insect Work ✨ HERNDON BROS.
 109 LOVETT STREET, BEVERLY ——— P. O. Box 1051

General Contractors  **D. LINEHAN & SON**
 640-642 HALE STREET, - - PRIDES CROSSING, MASS.

HURLBURT [Beverly.] JACKSON 695

Hurlburt Albert, shoemaker, h. Hooper ave.
 Esther M. maid at 564 Hale. P. C.
 Ethel E. rem. to Northampton
 Herman J. (Cann & Hurlburt), 239 Rantoul, h. 11 Woodland ave.
 Maud H. rem. to Northampton
 Hurley Ellen, b. 6 Wellman
 John J. driver, h. 6 Wellman
 Michael J. clerk, Am. Ex. Co. h. 7 Fayette
 Timothy, b. 6 Wellman
 Timothy E. ins. sol. h. 309 Rantoul
 Hurshman Alexander S. pattern maker, h. 498 Rantoul
 Huse Elizabeth F. wid. Nathan Q. boarding house, 47 Railroad ave. h. do.
 Hussey Norman C. draughtsman, U. S. M. Co. h. 25A Atlantic ave.
 Peter M. emp. U. S. M. Co. b. 1 Dane
 Pliny E. machinist, rms. 154 Hale
 Hutchings Bertha, shoe stitcher, rms. 6 Bartlett
 Fred R. machinist, h. 315 Cabot
 Ida M. b. 315 Cabot
 Nettie E. clerk, U. S. M. Co. b. 315 Cabot [rms. 46 Abbott
 Hutchins Roger M. emp. U. S. M. Co.
 Hutchinson Arthur L. potato chip mnfr. 24 Chase, h. do.
 Benjamin, machinist, h. 15 Fayette
 Edward E. emp. U. S. M. Co. rms. 17 Pierce ave. [Beckford
 George A. asst. supt. h. Bennett n.
 Horace K. shoe laster, h. 388 Cabot
 Ida B. Mrs. dressmaker, 9 Bisson, h. do. [wards
 Minnie L. wid. William A. h. 8 Ed-
 Oliver S. towerman, Bev. R. R. sta. h. 9 Bisson
 Pauline F. sten. (B.), b. 9 Bisson
 Rosetta R. Mrs. cook, h. 24 Chase
 Sidney (Philadelphia), s. r. West opp. Beach, B. F.
 Susan A. wid. Benjamin F. b. 15 Fayette [Vestry
 Hutter Albert H. clerk, 150 Cabot, h. 27
 Hutton Amos, rem. to Chicopee
 Huzzard William S. teamster, b. 12 May
 Hyam Charles B. clerk, 278 Cabot, h. 18 Odell ave. [18 Odell ave.
 Mildred E. tel. oper. 157 Cabot, b.
 Hyde Charles L. foreman, 63 Federal, b. at Ipswich
 Ellis L. painter, b. 20 Roundy
 E. C. painter, b. 64 Railroad ave.
 Michael, gas fitter, h. Rich c. Smith
 Sarah E. wid. Daniel F. h. 20 Roundy
 William, emp. U. S. M. Co. b. Z. M. Wilkinson's, Bennett
 Hyland Michael, fireman, b. 92 Rantoul
 Hynes May Mrs. h. 149 Hale

IDEAL BAKERY, Mrs. R. F. Morgan, propr. 309 Cabot
 Iles Frank emp. U. S. M. Co. b. 4 Elliott
 Ingalls Edward C. teamster, b. 21 Roundy
 Edward L. teamster, h. 11 Central ct. [dy
 Ernest L. H. shoemaker, h. 21 Roundy
 G. Herbert, machinist, h. 480 Rantoul
 Harold C. rem. to Lynn
 Harry M. machinist, h. 12 Woodland ave.
 Samuel A. shoemaker, h. 23 Home
INGERSOLL FRANK A. plumber, steam and gas fitter, 50 Pond, h. 15 Columbus ave. (503-3). See page 837
 Georgianna K. wid. Daniel S. rem. to New Hampshire
 John S. painter, rms. 11A Wallis
 Ingram George W. machinist, h. 309 Rantoul
 Inman Harry, farm hand, h. 12 Enon
 Innis Harry B. real estate, h. 17 Atlantic ave.
 Irving Alice F. Mrs. h. 27 Herrick
 George, lab. b. 17 Balch
 George P. carpenter, h. 18 Lovett
 Henrietta Mrs. (L.), s. r. 3 Gardner
 Herbert, baker, b. 17 Balch
 John E. driver, B. F. D. h. 16 Home
 Joseph 2d, clerk, 82 River, h. 21 Kernwood ave.
 Margaret, house maid at 13 Ober
 Mary, wid. Joseph, h. 17 Balch
 Mason, lab. h. 42 Elliott
 Mason jr. surveyor, 82 River, h. 24 Kernwood ave.
 Irwin John A. rem. to Gloucester
 Isacson Charles, inspector, U. S. M. Co. rms. 38 Federal
 Iverson Carl A. clerk, b. 28 Dane
 Mary J. wid. Andrew J. h. 28 Dane
 Izzo Gaetano, hairdresser, 120 and 145 Rantoul, h. 120 do.
 Guiseppi, barber, b. 118 Rantoul
 JACKMAN CHARLES, shipper, 36 Cabot, b. at Salem [B. F.
 Jacks Thomas, gardener, h. 57 Webster,
 Jackson Anna T. (Boston), s. r. off Hale n. Mingo Beach, P. C.
 Charles, salesman (B.), h. 20 Union
 Charles L. (Boston), s. r. off Hale n. Mingo Beach, P. C.
 David G. foreman, U. S. M. Co. h. 12 Judson
 Eleanor, wid. Sewall C. h. 33 Ocean
 Ernest (Boston), s. r. off Hale n. Mingo Beach, P. C.
 Harry, emp. U. S. M. Co. h. 16 School
 Hoyt, emp. U. S. M. Co. b. 12 Elliott

Nursery Stock A FULL LINE Southworth Bros. Near 602 CABOT ST., also on CONANT ST. BEVERLY, MASS. Send for Catalogue.

ONE ABLE BODIED FLY—loads its feet with six millions deadly germs from most repulsive sources, leaves them on exposed food, and is, thereby, often the direct cause of diarrhoea, dysentery, typhoid fever and tuberculosis in those who eat it. **CHERRY HILL FARM** prevents the breeding of flies on its premises, so far as possible and **protects its MILK absolutely from them.** CIRCULAR, BEVERLY 52.

If you want first class Catering go to THE DIRIGO

BEST COAL FOR STEAM and FACTORY

Telephone 469 * JOHN GIRDLER, Beverly

696

JACKSON

[Beverly.]

JOHNSON

Jackson James M. (Boston), s. r. Hale c. Hart, B. F. [ave, Oscar, emp. U. S. M. Co. b. 34 Giles Patrick T. (Cambridge), s. r. off Hale n. Mingo Beach, P. C. Patrick T. jr. (Cambridge), s. r. off Hale n. Mingo Beach, P. C. Reginald F. rem. to Boston Whitney B. electrician, h. 6 Bay William C. rem. to Salem

Jacobs Annie E. wid. Jacob H. h. 5 Stone (441-11) [Abbott Bertha F. clerk, 38 Lovett, b. 42 Charles H. shoe operator, h. 42 Abbott George H. (Durgin, Jacobs Co.), 218 Cabot, h. at Peabody Leron H. toolmaker, U. S. M. Co. h. 29 Kernwood ave. [1909 Susan M. wid. Alvin H. died Oct. 10, Jacobson Andrew, machinist, h. 24 Lothrop [toul Jacques Albert G. toolmaker, h. 242 Rantoul Albert P. machinist, h. 29 W. Dane Catherine Mrs. nurse, b. 29 W. Dane Frederick N. clerk, U. S. M. Co. h. r. 15 School James Charles H. rem. to Worcester Frank H. iron molder, h. 44 Bridge Frank M. rem. to Haverhill Janakos Basilios, hairdresser, 79 1-2 Cabot, b. 50 Pleasant Jank George, draughtsman, U. S. M. Co. h. 21 Winthrop [Pa. Janvier Margaret, rem. to Philadelphia, Jardine Edward, emp. U. S. M. Co. b. 103 1-2 Elliott George, machinist, b. 103 1-2 Elliott Mathew, emp. U. S. M. Co. b. 103 1-2 Elliott Walter, barber, rms. 40 Federal William, h. 103 1-2 Elliott William, machinist, b. 103 1-2 Elliott Jarvin Russell E. rem. to Haverhill Jeffers Harriett, rem. to Maine Jeffs Alice, emp. U. S. M. Co. b. 17 Linden ave. Charles, machinist, b. 17 Linden ave John T. machinist, h. 17 Linden ave. Mary E. b. 46 Butman st. ext. William, h. 46 Butman st. ext. Jellison Frank, carpenter, h. 8 Grant Jenkins William L. optician (S.), b. 113 Corning (414-13) Jenne H. R. foreman, U. S. M. Co. rms. 436 Rantoul Jenness Fred L. inspector, U. S. M. Co. h. 605 Cabot Harriet E. Mrs. propr. The Boylston, 19 Elliott, h. do. James, farm hand, b. 120 Balch Jensen Eric, machinist, b. 21 Gage

Jensen Mads L. foreman, U. S. M. Co. h. 16 Sturtevant [tevant May, clerk, U. S. M. Co. b. 16 Stur-Jepson Frank C. machinist, h. 109 Dodge Jerome Lafayette, machinist, h. 25 W. Dane Jerry Wilber W. shoe laster, h. 11 Home Jesseman Willis A. teamster, h. 48 Pond Jesso Frank, rem. to Canada Jewell Charles C. gardener, h. 19 1-2 School Mildred A. clerk, 5 Wash. b. 19 1-2 Percy M. last maker, b. 19 1-2 School Jewett Alvin D. painter, h. 31 1-2 Stone Cecelia, wid. Charles S. housekeeper at 291 Cabot [toul Clara H. wid. Clayton M. h. 386 Rantoul Mary A. Mrs. housekeeper at 8 Monroe Johanson Annie, rem. to Sweden Johns Lewis B. machinist, h. 16 May Martha, wid. Philip, deceased Johnson Abbott W. train baggage master (N. Y., N. H. & H. R. R.), h. 9 Home Adam B. foreman, h. 31 Prospect Albert, machinist, b. Cabot House Albert E. inventor, U. S. M. Co., h. 2 Harrison ave. [Cabot, h. do. Andrew A. propr. Cabot House, 92 Arthur E. jr. machinist, h. 22 Stone Arthur F. printer, b. 11 Riverside Bertram H. shoemaker, b. 31 Cabot Carl, machinist, b. 6 Charles Carrie B. teacher, South school, h. 64 Cabot [Charnock Charles B. clerk, 214 Cabot, h. 27 Charles H. machinist, h. 88 Rantoul Chester R. rem. to Pomfret, Vt. Christina, shoe worker, b. 55 Cabot Clarence H. vice-pres. Burrowes Lock Nut & Bolt Co. b. 31 Prospect (234-3) [b. 20 Colon Clyde W. draughtsman, U. S. M. Co. C. Theodore, boxmaker, 60 Pleasant, h. at Peabody Daniel, farm hand, b. Phillips ave. Deborah, b. 15 Washington Edith, maid at 52 Lothrop Edmund B. master mariner, h. 252 Elliott [Dane Edward, clerk, 278 Cabot, h. 22 W. Eric, machinist, b. 21 Gage Frank C. (U. S. N.), b. 31 Prospect Frans O. rem. to Lynn Fred W. trav. salesman (B.), b. 31 Winthrop [man st. ext. Freeman B. machinist, h. 57 But-George E. supt. Postal Station, No. 2, and variety store, 257 1-2 Hale, (8632) h. 259 do. Grace, b. 15 Washington

J. F. CABEEN, Steam and Hot Water Heating. J. F. CABEEN, 277½ Cabot St., BEVERLY. Tel.

D. M. Linehan & Co. Hay, Straw Grain and Feed

640-642 Hale St., Prides Crossing Mass.

JOHNSON

[Beverly.]

JUNG

697

Johnson Harry B. mgr. 199 Cabot, b. 176 do.
 Helen, stenog. (B.), b. 259 Hale
 H. B. machinist, h. 441a Cabot
 Irving W. emp. U. S. M. Co. b. 252 Elliott
 Jennie F. Mrs. h. 19 Stone [ave.
 John, tool hardener, h. 15 Rowell
 John A. draughtsman, U. S. M. Co., h. at Everett
 John P. carpenter, b. Cabot House
 Kate, forewoman, 97 Rantoul, b. at Gloucester
 Leon, shoe worker, b. 12 Home
 Leonard M. rem. to Somerville
 Malachi, machinist, rms. 19 Elliott
 Mary U. wid. William O. deceased
 Merton E. emp. U. S. M. Co b. 2 Harrison ave.
 Mildred A. b. 2 Harrison ave.
 Minnie A. prin. Ryal Side school, rms. 27 Central
 Nathan, master mariner and garage, 8 1-2 W. Dane, b. Hotel Beverly
 Olof, emp. U. S. M. Co. h. 6 Charles
 Peer P. physician, 15 Washington, h. do. (475) [son
 Ralph E. clerk, 244 Cabot, b. 2 Jud-Reginald R. machinist, b. 19 Stone
 Robert, machinist, b. Hotel Beverly
 Robert F. reporter (183 Essex, B.), b. 259 Hale [Salem
 William F. tinsmith, 18 Bow, h. at William J. carpenter, B. & M. R. R. h. 31 Winthrop ave.
 William K. machinist, h. 13 Agate
 William L. machinist, b. 31 Prospect [h. 54 Hale
 William T. mngr. Bev. Printing Co.
 Jones Albert E. shoemaker, h. 43 Char-nock [Cabot
 Alvin H. lumber surveyor, b. 429
 Arthur R. dinker, b. Cogswell ave.
 Arthur W. shoe cutter, also sub letter carrier, h. 9 Bay
 Belle O. stenog. U. S. M. Co. b. 50 Elliott
 Bessie, stenog. (B.), b. 78 Lovett
 Elmer L. laborer, b. Cogswell ave.
 Emeline E. wid. George F. house-keeper at 414 Essex
 Estella W. wid. N. Frank, h. 78 Lovett
 Fred S. shoemaker, h. 469 Rantoul
 Gerard P. clerk, 437 Rantoul, b. 92 McKay
 Gladys, stitcher, b. Cogswell ave.
 Henry J. laborer, h. 125 Water
 Henry A. rem. to Hamilton
 Joab O. shoemaker, h. 5 Beckford
 John, rem. to Nova Scotia
 John P. gardener, b. Cogswell ave.

Jones Joseph C. died Apr. 24, 1909
 J. Norman, machinist, rms. 315 Rantoul [62 1-2 Essex
 Mabel A. stenog. 222 Cabot, rms.
 Marion B. stenog. U. S. M. Co. b. W. K. Jones'
 Mary R. teacher, Winslow school, b. W. K. Jones'
 Mollie, stenog. b. 78 Lovett
 Nancy S. wid. Nathan, died Jan. 9, 1910
 N. Frank, died Aug. 14, 1909
 Samuel A. h. Cogswell ave. n. Essex
 Sarah E. wid. Samuel, h. 50 Elliott
 Walter E. emp. B. & M. R. R. h. 3 1-2 Summer
 Warren O. asst. chief police, h. 288 Rantoul (915)
 William, gardener, h. 75 Enon
 William H. propr. Triangle Variety Store, 437 Rantoul, h. 92 McKay
 William H. tool maker, h. 5 Myrtle
 William K. carpenter, h. Rowell st. ext.
 Willie F. teaming, 6 Pleasant, h. do.
 Jordan Arthur, shoe cutter, h. 22 But-man
 Edward, farm hand, b. 483 Cabot
 Edward, clerk, U. S. M. Co. h. 93 Corning (734) [Somerville
 Elizabeth J. wid. Abram, rem. to John, farmer, h. 483 Cabot
 T. Eugene, salesman, b. 93 Corning
 Jorgenson Martin, iron molder, b. 18 Sturtevant
 Jose Simeon, laborer, h. 142 Park
 Josephs Edmund G. laborer, b. 26 Wallis
 Grace L. stenog. 105 Rantoul. b. 26 Wallis [Wallis
 Katherine, wid. Edmund G. h. 26
 Luella, shoe worker, b. 26 Wallis
 Ruth E. Mrs. rms. 38 1-2 Federal
 Joslin Charles A. shoe cutter, h. 6 Fill-more [Edwards
 Charles E. clerk, U. S. M. Co. h. 9
 Herbert S. stenog. U. S. M. Co. h. 161 Cabot
 Joy Edwin E. rem. so Kennebunk, Me.
 Flora E. wid. Daniel, b. 53 Lovett
 Frank E. bookkeeper, U. S. M. Co. h. 53 Lovett
 Hattie A. J. forewoman, h. 28 Bow
 Paul H. emp. U. S. M. Co. b. 53 Lovett
 Jubilee Yacht Club, end Maple ave. (8650)
 Judkins Nat G. machinist, h. 163 Cabot
 Julian George N. jr. foreman, U. S. M. Co. h. at Wenham
 Gideon, machinist, h. 16 Matthies
 May E. bookkeeper, U. S. M. Co. b. 16 Matthies
 Jung Joe, laundry, 198 Cabot, h. do.

Landscape Architecture Plans, Estimates, Etc. Southworth Bros. Near 602 CABOT ST., also on CONANT ST., BEVERLY, MASS.

WHITCOMB - CARTER CO.
 186 Cabot Street, - Beverly

Automobile Supplies

Ask Your Grocer for DIRIGO CREAM

H. A. ELDRIDGE & CO. HOUSE PAINTERS Estimates Furnished for Large or Small JOBS.

Shop, 37 CHASE ST., BEVERLY. Tel. Con.

- | | |
|--|---|
| <p>698 KACHINSKI [Beverly.]</p> <p>KACHINSKI ELLEN P. MRS. h. 20 Swan ave. [h. 19 Pierce ave.]</p> <p>Kane Archie B. machinist. U. S. M. Co. Catharine, maid at 15 Washington Michael, laborer, h. 17 Agate</p> <p>Kanter Samuel, edgsetter, h. 34 Stone</p> <p>Kaplan Bernard, tailor, 262A Cabot, h. at Salem (744) [Phillips ct.]</p> <p>William, tailor, 105 Cabot, h. 11</p> <p>Katz Bros. (Morris and Samuel), clothing and tailoring, 37A Elliott Morris (Katz Bros.), 37A Elliott, h. at Lynn</p> <p>Samuel (Katz Bros.), 37A Elliott, b. 160 Park [h. 556 Cabot]</p> <p>Kaven Moses B. gen'l supt. U. S. M. Co.</p> <p>Kaye Roy G. machinist, rms. 11 Harrison ave.</p> <p>Keane Hannah J. h. 42 Pond</p> <p>Katharine T. b. 42 Pond</p> <p>Mary A. b. 42 Pond</p> <p>Keaney William, emp. U. S. M. Co. rms. 309 Rantoul</p> <p>Kearns Mark A. real estate and insurance, 222 Cabot, rms. 1A Mulberry</p> <p>Keefe William H. machinist, h. 4 Charles</p> <p>Keegan Francis J. student, b. 10 Cliff</p> <p>John, gardener, h. 35 Everett</p> <p>John T. blacksmith, h. 10 Cliff</p> <p>Keeley M. Frank, machinist, h. 4 1-2 Prospect [vester ave.]</p> <p>Keene Annie B. shoe worker, b. 10 Sylvansel, laborer, h. 122 Water</p> <p>Charles A. brakeman, B. & M. R. R. h. Sylvester ave. [Dane]</p> <p>Faye M. teacher, High school, b. 68</p> <p>Harry C. steward, h. 7 Ellsworth av.</p> <p>Kehoe Mary, housekeeper at 1 Lovett ct.</p> <p>Keighley Elkanah H. machinist, h. 59 Essex</p> <p>Kelleher Annie T. forewoman, 58 Rantoul, b. 19 River [B. F.]</p> <p>Daniel, stone cutter, h. 17 Haskell,</p> <p>Daniel G. driver, b. 17 Haskell, B. F.</p> <p>Henry, clerk, 293 Rantoul, b. 7 Winter</p> <p>John C. (Clain Bros. & Kelleher), 39 W. Dane, b. 7 Winter</p> <p>Mary J. wid. John P. h. 7 Winter</p> <p>Michael, laborer, h. 19 River</p> <p>Kelley Albert H. paper hanger, 113 Bridge, b. do.</p> <p>Anna T. b. 625 Hale, P. C.</p> <p>Diana, b. 625 Hale, P. C.</p> <p>Diana, wid. James, h. 625 Hale, P. C.</p> <p>Edward, laborer, h. 5 Connolly pl.</p> <p>Edward W. tool maker, h. 11 Beckford</p> <p>George E. rem. to Salem</p> <p>Harold W. clerk, b. 34 School</p> <p>Isabelle Mrs. rem. to Nashua, N. H.</p> | <p>KENNEDY</p> <p>Kelley John H. tool maker, h. 14 Myrtle</p> <p>John J. mor. dresser, b. 6 Back</p> <p>KELLEY JOSEPH L. electrical contractor, 98 Cabot (552), h. 8 Smith, (116-12). See page 832</p> <p>Julia, b. 625 Hale, P. C.</p> <p>Mary, wid. William, h. 28 Wellman</p> <p>Patrick, lab. b. 96 Cabot</p> <p>Patrick H. teamster, b. 34 School</p> <p>Rawson A. machinist, h. 19 River</p> <p>Rosanna J. wid. Dennis, h. 6 Back</p> <p>Thomas, h. 113 Bridge</p> <p>Thomas, gardener, b. 8 Haskell, P.C.</p> <p>Vincent M. supt. (Dan.), h. 24 1-2 Cabot</p> <p>William E. carpenter, h. 103 Hale</p> <p>William J. laborer, b. 113 Bridge</p> <p>Kelliher Elizabeth, bookkeeper, U. S. M. Co. b. 3 Woodland ave.</p> <p>James J. clerk, U. S. M. Co. b. 3 Woodland ave.</p> <p>Margaret, bookkeeper, U. S. M. Co. b. 3 Woodland ave. [School]</p> <p>Mary E. clerk, U. S. M. Co. b. 32</p> <p>Mary F. stenog. U. S. M. Co. b. 3 Woodland ave. [Woodland ave.]</p> <p>Thomas, emp. U. S. M. Co. h. 3</p> <p>Kellog Charles S. ins. h. 23A Herrick</p> <p>Kelly Catherine F. stenog. (B.), h. 101 Hale [Fayette]</p> <p>David W. driver, 3 1-2 Hale, b. 19</p> <p>Elizabeth I. shoemaker, h. 101 Hale</p> <p>Frank P. emp. U. S. M. Co. b. 17 Fayette</p> <p>Gertrude F. box worker, b. 19 Fayette [Chase]</p> <p>James F. clerk, 278 Cabot, h. 46</p> <p>Joseph D. b. 17 Fayette</p> <p>Mary L. boxmaker, b. 19 Fayette</p> <p>Patrick H. driver, 4 Wash. h. 19 Fayette</p> <p>P. Henry, driver, b. 34 School</p> <p>Sarah E. died Dec. 28, 1909</p> <p>Thomas E. inspector, sewer dept. h. 17 Fayette</p> <p>Thomas J. clerk (B.), b. 19 Thorndike</p> <p>Kelsey Clara, wid. Albert, b. 19 Stone</p> <p>Kendall James H. h. 6 Milton</p> <p>Milton W. machinist, h. 7 Pleasant</p> <p>Kennard John, gardener, h. 90 Hale</p> <p>Kennedy Ann, wid. William H. b. 13 Lothrop</p> <p>Fred J. (Field & Kennedy), 165-167 Cabot, h. at Hyde Park</p> <p>Harold A. rem. to Stoughton</p> <p>James H. chauffeur, b. 202 Bridge</p> <p>John H. h. 20 Lothrop</p> <p>John R. driver, b. 20 Lothrop</p> <p>Patrick J. mason, b. 35 High, B. F.</p> <p>Thomas, died Dec. 13, 1909</p> <p>Thomas P. lab. h. 155 Hale</p> <p>& Co., mngr. butter, etc. 146 Cabot</p> |
|--|---|

Jewelry, Silverware, Cut Glass, Clocks, Optical Goods, Etc.
 LOUIS S. SMITH, Optician and Jeweler, 258 Cabot St., Beverly. Tel. 763

House and Land Drainage . D. LINEHAN & SON
 640-642 HALE STREET, PRIDES CROSSING, MASS.

KENNETT [Beverly.] KING 699

Kennett John R. machinist, h. 28 Arthur
 Lizzie E. wid. James A. nurse, h. 28
 Arthur [Woodland ave.
 Kenney Anna A. clerk, U. S. M. Co. h. 8
 Daisy, clerk, U. S. M. Co.
 Frank, shoe cutter, b. 64 Dodge
 Fred A. heel maker, h. 11 Madison
 ave.
 George, machinist, rms. 366 Cabot
 Georgia H. clerk, 173 Cabot, b. 11
 Quincy pk. [Madison ave.
 Isaiah S. mngr. r. 97 Rantoul, h. 11
 James C. (James C. Kenney & Co.),
 r. 19 Water, h. 11 Quincy pk.
 (308-11)
 James C. & Co. (James C. Kenney),
 fish dealers, r. 19 Water
 James S. master mariner, h. 32
 Pleasant
 Katherine E. b. 8 Woodland ave.
 Lila D. student, b. 8 Woodland ave.
 Mary L. clerk, U. S. M. Co. b. 8
 Woodland ave. [Abbott
 Rose A. Mrs. housekeeper at 43 1-2
 Wallace C. fisherman, h. 13 Lothrop
 William H. clerk, B. & M. R. R. b. 8
 Woodland ave.
 Kennison Charles F. h. 56 Bartlett
 Charles S. clerk (B.), b. 8 Silver ct.
 Ethel A. bookkeeper, 130 Cabot, b.
 8 Silver ct.
 Frank, machinist, b. 48 Bartlett
 G. Walter, driver, h. 11 Lothrop
 Henry P. machinist, h. 48 Bartlett
 John E. shoe laster, h. 8 Silver ct.
 John E. jr. sailmaker, b. 8 Silver ct.
 Martha J. wid. Joshua, h. 3 Silver
 ct. [Silver ct.
 Sally H. teacher, South school, b. 8
 W. Henry, engineer, h. 54 Bartlett
 Kent Arthur S. clerk, 53 Broadway, b.
 19 Federal
 Charles A. electrician, Bev. fire
 dept. h. 19 Federal
 Henry H. inspector, b. 19 Federal
 Margaret B. student, b. 19 Federal
 Merton F. clerk, 159 Cabot, b. at
 Salem
 Kenyon Archie R. clerk (B.), b. 5 Harris
 Ralph G. machinist, h. 5 Harris
 Keperstein Barnard, shoe worker, h. 245
 Rantoul [ave.
 Kerr Emmons, machinist, b. 13 Laurel
 Kerrigan Annie, maid at 19 Broadway
 Keyes Ruth E. student, b. 90 McKay
 William F. plumber, 43 Elliott, h. 90
 McKay (335-1)
 Kidder Arthur H. market gardener, 53
 Conant, h. do.
 Kiley Mary, wid. Patrick, h. 18 Front
 Mary A. shoe worker, b. 18 Front
 Patrick, lab. b. 9 High, B. F.

Kilham Albert L. clerk, 4 Wash. b. 14
 Atlantic ave.
 Anna F. b. 115 Cabot
 Annie M. b. 8 Thorndike
 Bessie L. b. 115 Cabot
KILHAM CHARLES H. treas. Bev. Sav-
 ings Bank, h. 11 Ives (426-2)
 Daniel A. h. 27 Central (35-3)
 Elizabeth H. b. 115 Cabot
 Frances R. b. 8 Thorndike
 Frederick, foreman, 47 Park, h. at
 Hamilton [Cabot
 Hannah F. wid. Charles A. h. 115
 Helen E. wid. Edward A. h. 14 At-
 lantic ave.
 Henriette B. b. 115 Cabot
 Joseph C. office, Odd Fellows' blk.
 h. 21 Abbott
KILHAM JOSEPH F. phonographs and
 records, also motor cycles and
 bicycles, 151 Rantoul cor. Rail-
 road ave. h. 337 Cabot. See
 page 860
 Louise B. b. 8 Thorndike
 Mabel L. b. 14 Atlantic ave.
 Martha W. wid. Samuel, h. 86 Hale
 Oliver F. whol. fish and ship chand-
 lery, 173 Cabot (731), h. 56 Loth-
 rop
 O. Frank, gardener, b. 7 Scott
 Samuel, deceased
 Susan C. h. 8 Thorndike (429-1)
 Killcoyne Edward J. polisher, h. 10
 Pierce ave.
 Emmet J. clerk, 167 Cabot, b. 10
 Pierce ave. [ave.
 Francis J. machinist, b. 10 Pierce
 Jennie M. emp. U. S. M. Co. b. 10
 Pierce ave.
 Mark A. b. 10 Pierce ave.
 Mary A. b. 10 Pierce ave.
 Kilmar Ralph G. mngr. 135 Park, h. at
 Hyde Park
 Kimball Bessie P. nurse, b. 56 Enon
 Edward I. shoe cutter, h. 36 Wallis
 Grace S. wid. Charles H. h. 40 Bow
 Joel, h. 39 Wallis
 Marion F. stenog. (B.), b. 36 Wallis
 Maud F. bookkeeper, Southworth
 Bros. b. 45 1-2 Railroad ave.
 Paul, foreman, Boston Ice Co. h. 53
 Enon (417-1)
 Russell T. carpenter, b. 63 Bridge
 King Alonzo, gardener, h. r. 125 Balch
 A. L. Mrs. propr. (Salem Register,
 S.), h. 5 Judson
 Benjamin, carpenter, rms. 338 Cabot
 Charles A. editor and mngr. Citizen
 Printing Co. h. 5 Judson
 Charles G. clerk. b. King Terrace
 Elizabeth S. Mrs. boarding house,
 584 Hale, h. do. P. C.

Shade Trees IN ASSORTMENT Southworth Bros. Near 602 CABOT ST., also on CONANT ST., BEVERLY, MASS. Send for Catalogue.

One Babe in Every Five Dies—mainly from Cholera Infantum. That this dread disease is preventable is shown by the following unparalleled record: In the eight years that **CHERRY HILL FARM'S "BABY" MILK** has been obtainable, **no child fed with it has ever died from this disease, or from Tuberculosis.** CIRCULAR, BEVERLY, Telephone 852.

SUNNY SIDE GREENHOUSES **JAMES B. DOW, Proprietor**
High Grade Fertilizers. Hale near Everett, Beverly Farms. Telephone

700 KING [Beverly.] LACHAPELLE

King Frederick E. station agent, No. Bev. R. R. station, h. 6 Lakeside ave.
 George E. clerk, 127 Bridge, h. 7 Doane ave. [ave. P. C.
 Henry P. (Boston), s. r. off Paine John E. h. King Terrace
 Joseph, carpenter, h. 121 Bridge
 Lawrence W. stone mason, h. 584 Hale, P. C.
 S. Lewis, machinist, b. 341 Cabot
 Walter, sec. A. Dodge & Son Corp. 70 Park, h. at Gloucester
 William B. emp. U. S. M. Co. h. 44 Baker ave. (561-12)
 Kingman Caleb C. driver, b. 6 Bartlett
 Florence, wid. Caleb, h. 6 Bartlett
 Frederick, driver, rms. 11 May
 Harry C. driver, b. 6 Bartlett
 Kingsley Forrester, salesman (B.), h. 92 Bisson [12 W. Dane
 Kinnear Frank P. clerk, 133 Cabot, rms.
 Kinney Charles S. machinist, U. S. M. Co. h. 131 Bridge
 Fay D. rem. to Boston
 Kinsman Sarah D. wid. James A. teacher. Pleasant View school, h. 18 Thorndike
 Kirby John V. clerk, U. S. M. Co. h. 19 1-2 Pierce ave.
 Michael P. h. 21 River
 Kirkpatrick Samuel W. emp. U. S. M. Co. h. 321 Rantoul [Me.
 Kittredge Charles E. rem. to Keezar Falls, Etta C. wid. James, nurse, h. 23 Balch
 Herbert, rem. to Keezar Falls, Me.
 James H. painter, b. 13 Jasper
 Raymond B. rem. to Keezar Falls, Me.
 Kizer Alice L. Mrs. h. 23 Front
 Clarence H. gypsy moth worker, b. 23 Front
KLINK CARL E. baker and confectioner, 137 Cabot, h. 54 Lothrop. *See page 860*
 Klock Augustus, rem. to New York
 Knapp Carroll S. (C. S. Knapp & Co.), 68 Railroad ave. h. at Gloucester
KNAPP C. S. & CO. (Carroll S. Knapp), plumbers, steam and gas fitters, 68 Railroad ave. *See page 837*
 Kneeland Charles H. musician, also frt. handler, 58 Park, h. 2 Home
 Howard, ice cream mnfr. 98 Park, h. at Salem [Somerset ave.
 Knight Anna M. wid. Charles W. h. 11 Augustus R. stock fitter, b. 11 Somerset ave.
 D. Milton, express (Salem, Bev. and Man.), 150 and 186 Cabot, h. at Manchester [ave.
 Earl C. machinist, h. 6 Woodland

Knight Mary E. mngr. W. U. T. Co. also hosiery parlors, 162 Cabot, rms. 67 Essex
 Knights Guy, rem. to Lynn
 Know James, machinist, rms. 18 School
 Knowles Charles W. salesman, h. 10 Mulberry
 Chester H. mngr. 128 Cabot, h. 7 Charnock (569-1)
 Evelyn C. clerk, 58 Rantoul, b. 10 Mulberry [pect
 George E. letter carrier, h. 32 Prospect
 Mark A. rigger, h. 28 Hart, B. F.
 Nettie L. bookkeeper, 97 Rantoul, b. 49 Hale [9 Arthur
 William A. shipper, 105 Rantoul, h.
 Knowlton Adeline, wid. John, h. 4 Oak c. West, B. F.
 Charles M. carpenter, h. 42 Cross
 Edmund L. baggage master, B. F. sta. h. 12 Oak, B. F.
 Frank, florist, 113 Corning, h. do.
 Fred G. foreman, 58 Rantoul, h. 4 Silver ct.
 George F. emp. U. S. M. Co. b. 4 Silver ct. [Central
 Helen, teacher, High school, b. 27
 Howard, shoemaker, b. 4 Silver ct.
 Howard M. forester, h. 23 Pleasant
 John D. clerk, 1 West, b. 4 Oak c. West, B. F.
 Mary H. wid. Charles, b. 42 Cross
 Newell, drug clerk, 100 Cabot, b. 4 Silver ct. [Essex
 True B. druggist, 100 Cabot, h. 72 1-2
 Knudson Anna Mrs. laundry, 151 Lothrop, h. do.
 Claus G. machinist, h. 151 Lothrop
 Koepe Alfred G. machinist, h. 1 Woodland ave.
 Kondrup Hans, machinist, h. 138 Dodge
 Joanna, b. 138 Dodge
 Ludwig, machinist, h. 138 Dodge
 Koshland Abraham (B.), s. r. off 29 Ober (634)
 Jesse (B.), s. r. Hale byd. West
 Kranzberg Louis, emp. U. S. M. Co. b. 129 Water
 Philip, junk, 36 Front, h. do.
 Kreimer Edward, electrician, rms. 11A Wallis [toul
 Krist Vincent, machinist, rms. 436 Rantoul
 Kulberg Egnar, machinist, b. 25 Beckford
 Kulic Thomas, lab. h. 139 Balch
 LABAN ANTHONY, butler, h. Prince n. Hale [Fayette
 Labelle Joseph, shoe worker, rms. 4 LaChapelle Euclid I. inventor, U. S. M. Co. h. 45 Roundy [Chestnut
 Fred N. emp. U. S. M. Co. h. 8

F. W. Laroe MILK FAMILY TRADE A SPECIALTY
 70 Dodge St., Beverly. Telephone-

Hay, Straw, Grain and Feed * D. M. LINEHAN & CO.
640-642 HALE STREET, - - PRIDES CROSSING, MASS.

LACOMBER

[Beverly.]

LARCOM

701

Lacomber George, hairdresser, 438 Rantoul, h. 40 Federal
Ladd Sherman W. mechanical engineer, b. 32 Railroad ave.
LaFleur Henry, mason, 51 Elliott, h. do.
Lakeman John R. messenger, 4 Wash. b. at Salem
LaFrance Edward H. driller, U. S. M. Co. rms. 18 Judson
Lalin Axel V. tool maker, h. 2 Long-fellow
Lamasney Frank I. propr. North Shore Fish Co. 15 Vine and (Wm. Stopford & Co.), 133 Cabot, h. 202 Greenwood ave. opp Webster (141-4)
John H. died Dec. 15, 1909
Margaret I. clerk, 226 Cabot, b. 12 Rantoul
Mary E. wid. John H. h. 12 Rantoul
Mary H. clerk, U. S. M. Co. b. 12 Rantoul
Lamb George W. mngr. 45 Elliott, h. 15 Sunny Crest ave.
Lambert Adgudor H. rem. to Lawrence Alice L. b. 74 Lothrop
Felix E. ticket agent and tel. oper. Bev. R. R. sta. h. at Salem
Horace D. veterinary surgeon and dentist, 42 Cabot, h. do.
Horace P. h. 74 Lothrop
James, machinist, h. r. 6 Mechanic
Louisa Mrs. h. 74 Lothrop
Marion P. b. 74 Lothrop [pect
Lamkin Charles S. teamster, h. 11 Pros-Lamont John, painter, rms. 4 1-2 Essex
Lamphrey Winefred Mrs. clerk, U. S. M. Co. b. 5 Judson
Lamson Charles A. agt. b. 38 Broadway
Charles A. clerk, 127 Bridge, h. at Salem
Lucy W. b. 8 Edwards
Lancaster John J. tool maker, b. 2 Dane
John T. emp. U. S. M. Co. h. 35 Mason [Mason
Landan Andrew, emp. U. S. M. Co. h. 9
Landers Bridget, wid. Ambrose B. h. 15 Congress [lem
Patrick J. mgr. 116 Cabot, h. at Sa-Lane Elmer E. inventor, U. S. M. Co. h. 19 Sturtevant
Eugene N. emp. U. S. M. Co. b. 19 Sturtevant
Henry, rem. to Nova Scotia
Inez G. bookkeeper, Bev. Gas & Electric Co. b. 3 1-2 Summer
James, clerk, 418 Rantoul, b. 45 Pond
Martin R. machinist, b. 45 Pond
Mary, shoe worker, b. 45 Pond
Medora L. wid. James M. b. 288 Cabot
Mortimer J. lab. h. 45 Pond

Lane Nellie, nurse (Boston), b. 45 Pond
Nellie J. rem. to Newburyport
Thomas A. foreman, 135 Park, h. 20 Bow
Lanergan Alice, wid. John, h. 61 Front
William S. lab. h. 3 Davis
Lang John B. rem. to Cliftondale
Timothy (U. S. N.), b. 1 Front
Langdell Isabelle S. wid. George, h. 39 Wash.
Jennie, b. 39 Wash.
Langevin Maxime, teamster, b. 3 Folger
Langhill William W. died July 15, 1909
Langley Joseph, box maker, b. 96 Cabot
Lanigan Richard J. baker (S.), h. 94 Hale
Lanphear H. Augusta, wid. Orpheus T. died Feb. 24, 1910 [toul, h. do.
Lantz Alexander N. carpenter, 40 Rantoul
William S. steward, Jubilee Yacht Club, h. 13 Union
Lapham Alice G. teacher, Hardie school, b. 9 1-2 Bisson [Bisson
Augusta, wid. Charles A. h. 9 1-2
Bessie L. student, b. 39 1-2 Chase
Edmund, shoe repairer, 120 Bridge, h. at Danvers
Henry L. tool maker, h. 39 1-2 Chase
H. T. emp. U. S. M. Co. rms. 436 Rantoul [Hale
Larcom Alfred H. letter carrier, h. 106
Annie F. b. 59 Essex
Arthur S. janitor, Bass River school, h. 64 Dodge
Benjamin & Co. (Benjamin Larcom jr. and Walter H. Smith), florists, 3 Jackson (223-12)
Benjamin jr. (Benjamin Larcom & Co.), 3 Jackson, h. 59 Essex
Benjamin O. canvasser, h. 1 Winthrop ave.
Benjamin P. (Larcom & Bell), 131 and 197 Cabot, h. 34 Pond
Carl E. stenog. U. S. M. Co. h. 33 Beckford [Lothrop
Charles A. letter carrier, h. 181
David, laborer, b. 709 Hale, opp. Everett, B. F. [Hale, B. F.
Dorothy, clerk, U. S. M. Co. b. 709
Ella F. shoe worker, b. 35 Stone
Elsie F. clerk, U. S. M. Co. b. 181 Lothrop
Emma, bookkeeper (B.), b. 17 Dane
George F. mngr. (60 India, B.), h. 1 Winthrop ave. (513-2)
George T. plumber, h. 29 Lothrop
George W. 117 Hart, rem. to Wenham
George W. foreman, W. F. Low's, b. 15 West, B. F.
Guy C. mngr. (B.), b. 413 Cabot
John H. h. 10 Home
Joseph S. fireman, b. 709 Hale, opp. Everett, B. F.

Hedge Plants

Dwarf and Tall Kinds.
Send for Catalogue.

Southworth Bros.

Near 602 CABOT ST., also on CONANT ST.,
BEVERLY, MASS.

WHITCOMB-CARTER CO., * 186 Cabot St., Beverly
SEEDS AND FARMING IMPLEMENTS

IF YOU WISH THE BEST ICE CREAM and ICES
 TELEPHONE YOUR ORDER to the DIRIGO

H. A. ELDRIDGE & CO. HOUSE PAINTERS

SHOP, 37 CHASE STREET, BEVERLY. TEL, CON.

702 LARCOM [Beverly.] LEAR

Larcom Louisa M. b. 15 West, B. F.
 Marshall T. carpenter, h. 19 West,
 B. F.
 Martha E. b. 17 Dane
 Mary A. wid. Joseph H. h. 709 Hale,
 opp. Everett, B. F.
 Milton F. mason, h. 35 Stone
 M. Abigail, b. 59 Essex
 Rodney C. bookkeeper, Bev. Sav-
 ings Bk. h. 128 Hale
 Rufus, h. 106 Hale
 R. Edward, h. 3 Monument sq.
 Sidney, gateman, Lee's crossing, b.
 709 Hale, B. F. [B. F.]
 Theodore, chauffeur, rms. 32 West
 William H. shoe trimmer, h. 17 Dane
 William H. jr. piano tuner, 17 Dane,
 b. do. (845-1)
 Willie H. driver, h. 15 West, B. F.
 & Bell (Benjamin P. Larcom and
 Samuel P. Bell), bowling alleys,
 131 Cabot, and Star Bowling Al-
 leys, 197 do. [Roundy]
 Larivee Augustus M. shoe worker, h. 20
 John B. shoemaker, h. 27 Green
 Percy, shoemaker, b. 27 Green
 William J. shoemaker, h. 14 Bridge
 Larkin Josephine L. compositor, b. 15
 Cliff
 Stephen T. laborer, h. 15 Cliff
 William J. died Mar. 9, 1910
LAROE FRANK W. milk and cream, 70
 Dodge, h. do. Tel. con. See
 foot lines [b. 57 Hale
 Larrabee Arthur P. emp. U. S. M. Co.
 Beulah L. b. 17 Pleasant
 Eben A. lab. b. 54 Water
 Francis P. lab. h. 57 Hale
 John A. clerk, 278 Cabot, h. Lowell
 n. Odell ave.
 Raymond F. b. 17 Pleasant
 Warren A. foreman, B. & N. St. Rwy.
 (Swamp.), h. 17 Pleasant
 Larsen Carl, machinist, U. S. M. Co. h.
 18 Home [P. C.]
 Larson Augustus, gardener, b. 531 Hale,
 John, emp. U. S. M. Co. rms. 16 El-
 liott
 Louis, gardener, h. 531 Hale. P. C.
 Laskey Edward A. rem. from city
 Lassalle Catherine, wid. Felix, h. 8
 Front [Mason]
 Lassman Carl, emp. U. S. M. Co. b. 17
 John W. emp. U. S. M. Co. h. 24 1-2
 Cabot [h. 19 Thorndike
 Latham Albert, inventor, U. S. M. Co.
 Florence, b. 19 Thorndike
 Mildred I. b. 19 Thorndike
 Lattimer L. Melissa Mrs. nurse, h. 641
 Essex at Wenham line
 Laventure Henry P. machinist, h. 7
 Willow

Lavers George A. carpenter, b. 27 Pros-
 pect
 LaVigne Frances M. rem. from city
 John J. foreman, 58 Rantoul, rms.
 1 Phillips ct.
 Lawler Martin, rem. to Peabody
 Nicholas F. teamster, h. 9 Connolly
 pl. B. F.
 Thomas, b. 9 Connolly pl. [ave.]
 Lawless Elizabeth, maid at 20 Atlantic
 Mary, maid at 6 Atlantic ave.
 Thomas, rem. to Wakefield
 Lawrence Albert H. shoe worker, b. 17
 Chestnut [ave.]
 Amory A. (Boston), s. r. Bay View
 Arthur M. boxmaker, b. 17 Chestnut
 Charles A. potter, h. 17 Chestnut
 Emma, h. 124 Rantoul
 James F. driver, b. 17 Chestnut
 John, laborer, b. 28 Beckford
 John P. h. Winthrop ave. n. Kern-
 wood ave.
LAWRENCE THOMAS H. cut sole leath-
 er, 1 Park c. Pleasant (152-12), h.
 4 Highland ave. (371) See page
 587.
 William H. h. 10 Willow
 Lawrie Alexander P. gardener, h. 170
 Hale [Gloucester]
 Harold F. stenog. 85 Water, b. at
 Laws William W. (Wm. W. Laws Co.),
 127 Cabot, b. 253 do.
 William W. Co. (William W. Laws),
 church organs and tuners, 127
 Cabot [tal, b. do.]
 Lawson Augusta L. nurse, Bev. Hospi-
 John H. gardener, h. 29 Everett,
 B. F.
 Robert H. draughtsman, U. S. M.
 Co. h. 70 Lovett [Essex]
 W. Earl, clerk, 167 Cabot, b. 80 1-2
 Layton, see Leighton
 Leach Abbie J. wid. Robert N. h. 5
 Roundy
 Charles H. rem. to Haverhill
 Georgianna, h. 20 Central
 Margaret C. wid. Franklin, h. 111
 Cabot (517-2)
 Stuart M. bookkeeper, U. S. M. Co.
 h. 289 Cabot [Ocean]
 Leadbeater Hannah, shoe worker, b. 7
 Leahy Alice J. bookkeeper, b. William
 Leahy's
 Edward C. b. 742 Hale, B. F.
 Helen F. hairdresser, b. Wm. Leahy's
 John J. machinist, b. Wm. Leahy's
 Mary M. wid. Daniel, h. 27A Well-
 man [hy's]
 M. Agnes, nurse (B.), b. Wm. Lea-
 William, horse shoer, 644 Hale, h.
 742 do. B. F.
 Lear Annjenette J. Mrs. b. 73 Lothrop

HERNDON BROS. Foresters and Entomologists.
 109 LOVETT ST., - BEVERLY
 P. O. BOX 1051

D. LINEHAN & SON, General Contractors

640, 642 HALE STREET,

PRIDES CROSSING, MASS.

LEARY

[Beverly.]

LEGS DIN

703

Leary Catherine M. b. 10 Vine, B. F.
 Daniel, lab. h. 10 Vine, B. F.
 Dennis, gardener, b. 10 Vine, B. F.
 William H. core maker, h. 17 Knowl-
 ton
 Leaverton Enos C. machinist, h. 23 Bow
 Leavitt Arthur W. rem. to Malden
 Boyd A. machinist, h. 27 Lyman
 Charles H. foreman, U. S. M. Co. h.
 4 Bisson [(219-1
 Le Blanc J. Paul, clerk, h. 3 Summer
 Leck Frank E. shoemaker, h. 42 Water
 LeClair Peter, carpenter, h. 41 Roundy
 Lederman Abraham, junk dealer, 71
 Park, h. do. [Lovett
 Lee Abbie R. wid. Robert N. h. 75
 Albert F. clerk, 232 Cabot, rms. 298
 do.
 Annie E. b. 30 Arthur
 Annie F. b. 22 Thorndike [b. do.
 Asa F. market gardener, 517 Cabot,
 Bernard S. chief electrician, U. S.
 M. Co. h.
 Charles E. h. 7 Galloupe ave.
 Charles F. real estate and ins. also
 treas. Bev. Co-op. Bank, 155 Cabot
 (859); also city treas. City
 Hall, h. 31 Abbott (324-11)
 Charles S. market gardener, 517
 Cabot, h. do. (237-11)
 Charles W. shoemaker, b. 7 Gal-
 loupe ave. [at Essex
 Edward, ins. solicitor, 244 Cabot, h.
 Edwin T. shoe cutter, h. 11 Edwards
 Electric Co. J. M. Greenlaw, propr.
 electrical contractors, 9 Wallis
 Ellen F. C. student, b. 30 Arthur
 Elmer T. clerk, 151 Cabot, b. 11 Ed-
 wards
 Ethel G. b. 11 Edwards
 Frank W. at Soldier's Home
 Fred, emp. Gypsy Moth com. h. 25
 Chase [West. B. F.
 George (Brookline), s. r. Hale c.
 George R. shoe worker, h. 309 Ran-
 toul
 Grace F. Mrs. propr. (Jos. W. Lee
 & Co.) 3 Hale, h. 126 Lothrop
 Henrietta D. wid. Philip, died May
 4, 1910.
 Howard L. machinist, b. 298 Cabot
 James E. lab. b. 7 Galloupe ave.
 James M. emp. U. S. M. Co. rms. 1
 Dane
 John H. machinist, h. 8 Storey ave.
 Joseph W. mngr. 3 Hale, h. 126 Lo-
 throp (346-12)
 Joseph W. & Co. (G. F. Lee, propr.)
 electrical contractors, 3 Hale
 (54)
 Mabel F. b. 4 Enon
 Martha C. b. 30 Arthur

Lee Mary A. b. 33 Pond
 Mary E. wid. Frank E. b. 4 Oak c.
 West, B. F.
 Mary E. b. 75 Lovett [Bartlett
 Nancy C. wid. William J. b. 42
 Patrick, lab. b. 641 Hale, P. C.
 Robert A. lab. h. 4 Enon
 Ruth, rem. to Wenham
 Sam, laundry, 299 Rantoul, h. do.
 Samuel O. painter, b. 176 Cabot
 Sing, laundry, 447 Rantoul, h. do.
 Warren F. rem. to Boston [ave.
 William A. clerk (B.), h. 16 Pierce
 William A. clerk of committees,
 City Hall, h. 9 Columbus ave.
 (526-3)
 William F. (Lee & Cressy), 232 Cab-
 ot, h. 298 do. (40)
 & Cressy (William F. Lee), uphol-
 sterers and furnishing under-
 takers, 232 Cabot
 Winifred Mrs. h. 30 Arthur
 Lees Albert, emp. U. S. M. Co. b. 42
 Elliott
 Clarence, machinist, h. 2 Dane
 Lefavour Carrie A. b. 16 Wash.
 Charles P. (C. P. Lefavour Shoe Co.)
 97 Rantoul, h. 43 Lovett (46-11)
 C. P. Shoe Co. (Charles P. Lefavour,
 Nelson W. Woodbury and
 Charles E. Hoogerzeil), shoe
 mnfrs. 97 Rantoul
 Elizabeth P. teacher, Prospect
 school, b. 32 Bow
 Elizabeth H. teacher, Wash. school,
 b. 19 Railroad ave.
 Everett, emp. U. S. M. Co. b. 32 Bow
 Frances P. wid. Joseph W. (B.), s. r.
 132 Hale (519) [road ave.
 Fred G. trav. salesman, h. 19 Rail-
 Harriet E. Mrs. h. 32 Bow
 Henry I. (Issachar Lefavour & Son),
 173 Cabot and 16 Wash. b. do.
 Howard P. driver, h. 573 Cabot
 Howard R. milk dealer, 10 Conant,
 h. do.
 Israel, real estate (Old South bldg.
 B.), h. 31 Lothrop
 Issachar, died July 17, 1910
 John, emp. U. S. M. Co. rms. 5 Chase
 Mary A. wid. John H. b. 33 Lothrop
 Roland W. draughtsman, 173 Cabot,
 b. 10 Conant
LEFAVOUR ISSACHAR & SON (Henry
 I. Lefavour), ins. and real estate,
 173 Cabot, rm. 13, and 16 Wash.
 (349-13). See page 834
 Legro Alfred P. student, b. 147 Lothrop
 Wallace P. sup. Marine Park, h. 147
 Lothrop
 Legsdin Hans, emp. U. S. M. Co. h. 20
 Front

Hardy Shrubs

Flowering, Foliage and Bertied Kinds.
 Send for Catalogue.

Southworth Bros.

Near 602 Cabot St., also on Conant St.,
 BEVERLY, MASS.

CHERRY HILL FARM delivers in Beverly (city) daily throughout the year, family Milk and Cream from Guernsey and Jersey Cows, 50 per cent richer than ordinary Milk and Cream, "Baby" and "Children's" Milk $\frac{4}{8}$ and $\frac{4}{8}$ per cent fat, respectively, and "Special" Milk, nearly twice as rich as ordinary Milk. Its stables are of the best and cleanest (\$600 worth of dry sawdust is used yearly) and its dairy is most sanitary and convenient

Prepared Wood

We saw and split in any size to suit customers

JOHN GIRDLER, Beverly Tel. 469

704 LEIGHTON

[Beverly.]

LINEHAN

Leighton Edward, rem. to Methuen
 Harry V. foreman, U. S. M. Co. h. 4
 Highland ave.
 Kate, b. 22 School [Neptune
 Leiter L. Z. Mrs. (Wash. D. C.), s. r.
 LeMars William, supt. Haven estate, h.
 West n. Beach, B. F. [nant
 LeMay Henry E. blacksmith, h. 53 Co-
 Lemery John, molder, b. J. W. Saul-
 nier's, Bennett [Cabot
 Lemieux Joseph E. carpenter, h. 43
 Lendall Everett N. foreman, J. B. Dow
 & Co. h. r. 5 Abbott
 Samuel A. teamster, J. B. Dow &
 Co. h. at Manchester
 Lennox Allen D. emp. U. S. M. Co. b.
 29 Beckford
 Lenox Adelbert H. mariner, b. 66 Cabot
 Cafe, Mrs. G. B. Coleman, propr.
 350 Rantoul
 Edgar W. plumber, b. 66 Cabot
 Henry, driver, 3 1-2 Hale, h. 66 Cabot
 Leonard Edith E. shoe worker, b. 43
 River View
 George H. emp. U. S. M. Co. h. 43
 River View
 Grace I. lining maker, b. 43 River
 View ave. [ave. P. C.
 John, lab. b. Wm. Watt's, Paine
 LeTart Ella, clerk, U. S. M. Co. b. at
 Wenham
 L'Etourneau Georgiana M. h. 752 Hale,
 B. F. [Mulberry
 Letteney Rachel C. wid. John W. b. 25
 Leverton Enos C. inspector, U. S. M. Co.
 rms. 6 Beckford
 Levick Harry, cobbler, h. 10 Jasper
 Leviser Louis (B.), s. r. off 7 Ober
 Levy Isaac, shoemaker, h. 38 Front
 Lewcock Amy C. bookkeeper, 123 Hale,
 b. 238 do.
 Edwin P. footman, b. 238 Hale
 Harold W. butler, b. 238 Hale
 John, h. 238 Hale [Fayette
 Lewis Bertha M. shoe stitcher, b. 21
 Betsey, stenog. b. 45 Bridge
 Chester, clerk, 133 Cabot, b. Ray-
 mond ave.
 Exford M. painter, h. 6 Knowlton
 Florence C. tel. operator, 157 Cabot,
 b. Raymond ave. [Dodge
 Frank J. foreman, 1 Park, h. 133
 Henry T. machinist, h. 322 Brimble
 ave. [do.
 James, foreman, 219 Brimble ave. h.
 Jesse W. oil worker, 135 Park, h.
 Raymond ave.
 K. H. (Framingham), s. r. Webster
 n. Haskell, B. F.
 Mabel, rem. to Salem
 Mabel J. b. 4 Putnam ave.
 William, farm hand, b. 460 Essex

Lewis William H. janitor and propr.
 (No. Shore Cleaning Co.), 1 Hale,
 h. do.
 William H. h. 45 Bridge
 William L. apprentice, b. 45 Bridge
 Leydecker Ella, forewoman, 58 Rantoul,
 b. at Salem
 L'Heureux Alma, b. 10 Cliff
 George, millwright, h. 10 Cliff
 William, emp. U. S. M. Co. b. 10 Cliff
 Libbey Lindsey E. tool maker, h. 40
 Beckford
 Libby Cecil W. (Clark Custom Tailor),
 1A Hale, rms. do.
 Mary, wid. Edgar, b. 7 Lyman
 Light Chester E. bookkeeper, 131 Co-
 nant, b. do.
 Lilley Thomas, emp. U. S. M. Co. b. 13
 1-2 Pierce ave.
 Lillibridge John H. rem. from town
 Lincoln Gerald E. rem. to Hamilton
 Oscar E. carpenter, h. Arlington ave.
 Lindall Samuel N. h. 3 Dane
 Lindberg A. Frederick, mgr. 159 Cabot,
 h. 358 do. [Cabot
 Caroline, wid. A. Frederick, b. 358
 Lindblom John, foreman, U. S. M. Co.
 h. [son ave.
 Lindbloom Victor, carpenter, b. 1 Wil-
 Linden Howard H. carpenter, b. 29 Ar-
 thur [435A Cabot
 Lindgren Alexander W. machinist, h.
 Lindsay Howard E. machinist, h. 18
 Bisson
 Roland B. foreman, U. S. M. Co. h.
 45 Baker ave.
 Roscoe E. machinist, b. 68 Essex
 Lindsey Annie E. wid. John H. b. 4 Elm
 Annie M. housekeeper, b. 288 Rantoul
 Joseph M. shoemaker, b. 288 Rantoul
 Thomas F. shoe cutter, h. 282 Ran-
 toul
 Lindskog Carl G. rem. to Sweden
 Lindstrom Eric, machinist, b. 21 Gage
 Linehan Catherine, wid. Michael, h. 245
 Hale
 Catherine C. b. 245 Hale
 Daniel (D. Linehan & Son), 640 Hale,
 h. 641 do. P. C. (55)
 Daniel J. (B.), s. r. 10 High, B. F.
 Daniel M. (D. M. Linehan & Co.),
 640-642 Hale n. Haskell h. 652
 Hale, P. C.
LINEHAN D. & SON (Daniel and John
 H.), stone masons and contrac-
 tors; also tree transplanting, 640-
 642 Hale n. Haskell, P. C. (8046).
See head lines
LINEHAN D. M. & CO. (Daniel M. and
 John H. Linehan), hay, grain
 and straw, 640-642 Hale n. Has-
 kell, P. C. (8046). *See head lines*

GAS AND WATER PIPING, GAS AND WATER SUPPLIES,
J. F. CABEEN, Tel. 277 1-2 Cabot Street, Beverly.

Hay, Straw, Grain and Feed * D. M. LINEHAN & CO.
640-642 Hale Street, - - - PRIDES CROSSING, MASS.

LINEHAN	[Beverly.]	LOVETT	705
Linehan Edward, foreman, 133 Rantoul, b. at Lynn		Lohnes Ellen, rem. to Marlboro	
Ellen M. student, b. 245 Hale		Lomasney, see Lamasney	
James L. machinist, b. 245 Hale		Lombard Michael, core maker, b. Glidden	
Jeremiah, h. 20 Haskell, B. F.		Long John, driver, rms. r. 7 Pond	
Jeremiah F. died Oct. 12, 1909		Norman, rem. to Norton, N. B.	
John H. (D. Linehan & Son), and (D. M. Linehan & Co.), 640 Hale n. Haskell, also (Linehan & Estes), P. C. h. 2 Haskell c. Hale, P. C. (186)		William, driver, rms. r. 7 Pond	
Julia A. b. 20 Haskell n. Hale, B. F.		Longdon Matthew, lather, rms. 6 Elliott	
Julia R. b. 245 Hale		Longworth Nicholas (Washington, D. C.), s. r. Hale n. Mingo Beach	
Katharine J. b. 36 Bow		Loomer Eva E. wid. Simeon, b. 103 Lovett [103 Lovett	
Margaret T. b. 245 Hale		Henry M. foreman, U. S. M. Co. h. Thomas, machinist, rms. 20 Thorn-dike	
Margaret T. h. 36 Bow		Lorance Julian, laborer, b. 6 Munroe	
Michael J. butler, b. 245 Hale		Lord Albert R. chauffeur, h. 5 Lennox st. ct.	
Thomas F. variety store, 142 Rantoul, h. do.		Alice M. wid. Cyrus W. h. 25 Bow	
Timothy J. (Prides Crossing Shoeing Co.), 634 Hale n. Pine Ridge ave. h. 4 Haskell n. Hale, P. C.		Arthur C. (Beverly City Laundry), 59 Park, h. 4 Elm	
& Estes (John H. Linehan and Willard D. Estes), propr. Linehan & Estes Tree Transplanting Co. 640 Hale, P. C.		Edwin J. pastor, First Pentecostal church, h. 501 Rantoul	
and Estes Tree Transplanting Co. Linehan & Estes, propr. 640 Hale n. Haskell, P. C.		Frederick W. night watchman, h. 25 Bow [22 Essex	
Linn Edward J. rem. to Boston		F. Leslie, upholsterer, 130 Cabot, h. John H. h. 7 Chapman [ct.	
Linnahan Peter J. machinist, h. 30 Pond		Lydia F. wid. Edwin J. h. 6 Rogers	
Linnell Susie T. teacher, Bass River school, h. at Hamilton		William A. draughtsman, U. S. M. Co. h. 3 Laurel	
Linscott Frank, shoemaker, h. 431A Cabot		William H. stockfitter, h. 344 Essex	
Henry C. emp. U. S. M. Co. b. 431A Cabot [Cabot		Lorigan Thomas, shoe worker, rms. 20 Fayette [McKay	
Murray O. emp. U. S. M. Co. h. 425		Loring Albert O. emp. U. S. M. Co. h. 88	
Lister John A. machinist, h. 415 Cabot		Augustus P. (Boston), s. r. off This-sell n. Common, P. C. (25)	
Litchfield Lorenzo, b. 30 Bartlett		Katherine P. (Boston), s. r. off Hale n. P. C. post office	
Little Isaac J. emp. Gypsy moth com. h. 7 So. Hardy [n. Cabot		Louisa P. (Boston), s. r. off Hale n. P. C. post office	
Joseph M. draughtsman, h. Bennett		William C. (Boston), s. r. off Hale n. P. C. post office [Mason	
Nellie Mrs. housekeeper at 48 Stone		Lorsman Carl, emp. U. S. M. Co. h. 17	
Littlefield Cyrus F. edgsetter, h. 261 Rantoul		Lothrop Elmer A. propr. Rial Side Stock Farm, rms. 25 Bow	
Eugene, teamster, b. 15 Congress		L. C. emp. U. S. M. Co. rms. 436 Rantoul	
Willis F. machinist, b. 261 Rantoul		Mary E. Mrs. forewoman, 101 Rantoul, rms. 25 Bow	
Littleton W. E. Mrs. (Phila. Pa.), s. r. Hale n. High, B. F.		Loti Thomas, shoe worker, b. N. Tan-zella's, Lee	
Livermore Henry, b. 3 Peabody ave.		Lotrelle Fred, laborer, h. 145 Park	
Livingston Albert, emp. U. S. M. Co. b. Cove ave. [Mason		Loud Georgianna, shoe worker, b. 29 Wellman [man	
Gordon, emp. U. S. M. Co. b. 27		Mary A. wid. George E. h. 29 Well-	
John W. machinist, h. Cove ave.		Lougee Gladys E. clerk, 38 Lovett, b. at Hamilton [Hale	
Lochhead William, machinist, h. 13 Mason [Chase		Loughman Thomas, choreman, b. 291	
Locke Harold R. emp. U. S. M. Co. b. 76		Louis Drudi, emp. U. S. M. Co. h. 96 El-liott [Rantoul	
L OCKE SHELTON D. architect and general contractor, 212 Rantoul, rms. 44 Baker ave. (561-12). See page 844		Lovell Lillian E. Mrs. milliner, b. 315	
Lydia, domestic at 16 Broadway		Lovering Hugh G. rem. to Lowell	
		Lovett Agnes, b. 11 Bow	

Hardy Vines Strong Healthy Plants. Southworth Bros. Near 602 CABOT ST., also on CONANT ST., BEVERLY, MASS.

WHITCOMB-CARTER Co. Hardware
186 CABOT STREET, . . . BEVERLY

H. A. ELDRIDGE & CO. House Painters
 Shop, 37 CHASE ST., BEVERLY. Tel. Con.

706 . LOVETT [Beverly.] LYNCH

Lovett Adelaide, wid. William H. h. 11 Bow
 Adelaide A. student, b. 11 Bow
 Annie C. b. 8 Colon
 Annie F. h. 64 Cabot (243-12)
 Arthur W. driver, b. 8 Colon
 Clara J. wid. Ariston W. rem. to Middleton
 Earl B. student, b. 602 Cabot
 Eben F. rem. to Danvers
 Ellen, b. 19 Madison ave.
 Francis S. farmer, h. 32 Grover
 George F. gardener, h. Pearl c. Gardner
 Harriet B. b. 32 Grover
 Helen G. student, b. 8 Colon
 Helen H. b. 11 Bow
 John, student, b. 11 Bow
 John W. teaming, 8 Colon, h. do.
 Lucy F. milliner, h. 304 Cabot
 Merton R. salesman, 63 Federal, h. 65 Cabot
 Rachel W. wid. John H. h. 8 Colon
 Ruth L. clerk, 9 Abbott, b. 11 Bow
LOVETT SOLON, mfr. sole leather counters, taps and top lifts, also real estate, 63 Federal (166-11), h. 602 Cabot (237-12). *See foot lines* [Cabot, h. do.
 Low Alice M. Mrs. dressmaker, 300 Augustus K. shoemaker, rms. 199 Rantoul [Cabot
LOW CHARLES H. laundry, 260 Cabot, h. do. *See page 857* [ave.
 Eveline, wid. Daniel, b. 28 Atlantic
 Norman S. confectioner, h. 300 Cabot
 Oliver, student, b. Valley n. Hale, B. F. [n. Hale, B. F.
 Winthrop F. stable, 3 Vine, h. Valley
 Lowd Mary F. asst. teacher, Hardie school, b. 290 Cabot
 Lowe Celia F. h. 554 Essex
 Effie M. teacher, High school, b. John O. mason, h. Dodge st. ext.
 Lizzie S. shoe stitcher, h. 554 Essex
 Lowell George E. janitor, Odd Fellows bldg. h. 5 Wallis
 Henry B. janitor, Wash. school, b. 11 Charneck
 Maurice E. painter, h. 15 Prospect
 Rebecca, wid. Sherman, b. Mrs. E. K. Hopkins', Crescent ave.
 Lowry Hugh, rem. to Allentown, Pa. James, emp. U. S. M. Co. rms. 28 Beckford
 Jennie, b. 21 W. Dane [Dane
 Sarah J. clerk, U. S. M. Co. b. 21 W. William, moulder, b. 21 W. Dane
 Luce David L. machinist, h. 94 McKay
 Fred L. machinist, b. 94 McKay
 Ludden Eudora M. student, b. 24 Dodge

Ludden Frank E. driver, Bev. fire dept. h. 24 Dodge (501-2) [Dodge
 Lufkin Adeline A. wid. George A. b. 109 Ernest F. shoemaker, h. 30 Pleasant George E. carpenter and builder, 639 Essex, h. do.
 Mary A. wid. Zeno P. h. 448 Cabot
 Luke Otis H. (Brookline), s. r. Juniper, B. F. (58)
 Lummus Carrie L. b. 637 Cabot
 Lizzie A. h. 637 Cabot [McKay
 Lund Thomas, foreman, U. S. M. Co. h. 86 Lundergan Edward (Salem), s. r. 4 Marsh ave. [Dodge
 Lundgren William W. clerk (S.), b. 74 Lundin John W. machinist, h. 64 Bridge
 Lunn Otis L. clerk, Water Board, h. 30 Prospect
 Lunney John, butler, h. 145 Hale
 Lunt Albert C. house furnishings, 214 and 216 Cabot (464), workshop, 18 Bow, h. 73 Lothrop
 Alfred E. city solicitor, also lawyer, (B.), and 3 Broadway, h. 5 Clifford ave.
 Benjamin S. h. 20 Bow
 Clarence H. (Crowley & Lunt), 3 Broadway, h. Lowell
 George A. ins. agent, 4 Dane, h. do.
 Hervey, city assessor, h. Colon c. Brimble ave.
 Lena, rem. to Lynn
 Luscomb George G. canvasser, b. 3 Lefavour ave.
 Walter A. clerk, U. S. M. Co. h. 3 Lefavour ave. (516-1)
 Lyder James, machinist, b. 96 Cabot
 Lyman A. Herbert, carpenter, h. 8 Folger
 Frank A. ins. solicitor, rms. 345 Cabot
 George H. (Boston), s. r. 1021 Hale n. Manchester line, B. F. [ave.
 Horace G. plumber, h. 12 Winthrop
 J. Oliver, shoemaker, h. 31 Arthur
 Lynch Alice L. student, b. 9 River
 Alice T. shoe worker, b. 21 School
 Catherine L. died Oct. 25, 1909
 David F. teamster, h. 9 River
 David S. (Lynch Bros. Leather Co. S.), h. 25 Abbott
 John, laborer, h. 21 School
 John M. asst. supt. U. S. M. Co. h. 26 Abbott (211-11)
 Joseph, bookkeeper, U. S. M. Co. b. 34 Lyman
 Mary C. bookkeeper (B.), b. 16 Lovett [Lovett
 Michael J. emp. U. S. M. Co. h. 16
 Patrick J. (Lynch Bros. Leather Co. S.), h. 43 1-2 Abbott
 William A. (Lynch Bros. Leather Co. S.), b. 43 1-2 Abbott (427-13)

LOUIS S. SMITH, Optician and Jeweler Beverly Telephone 763
 Eyes Examined Glasses Made to Order.

Estimates Given on Blasting, Excavating,
Grading and Stone Work.
640-642 HALE STREET,

D. LINEHAN & SON

PRIDES CROSSING, MASS.

LYNN

[Beverly.]

McARTHUR

707

Lynn Hannah F. wid. William G. h.
158 Hale

LYNN NELLIE F. special commissioner
and pension agent, 158 Hale, b.
do. See page 836

Nellie P. wid. Louis P. h. 158 Hale

Lyons Albert R. machinist, h. 36 Bart-
lett [Harrison ave.]

Harry H. clerk, U. S. M. Co. b. 12

Ivy M. b. 4 Judson

Michael, laborer, h. 10 Vine, B. F.

Michael J. foundryman, h. 12 Web-
ber ave.

Percy, gardener, b. 36 Bartlett

William C. master mariner, h. '36
Bartlett

Lytle Bessie J. maid at 34 Wash.

Burton A. rem. to Marblehead

MABIE WILFRED A. engineer, h. 24
Lothrop [Home

MacArthur Florence, wid. James, h. 33

James A. shoe worker, b. 33 Home

MacAulay Alexander, supt. elec. dept.
Bev. Gas and Elec. Co. h. 27
Thorndike (728)

A. Vernon, student, b. 27 Thorndike

John A. clerk, 285 Rantoul, b. 23
Roundy

Mary A. wid. Peter, h. 23 Roundy

M. Josephine, b. 27 Thorndike

MacConnell Mary A. wid. Jacob H. rem.
to Lynn [278A Cabot

MacConaghy Lucinda P. wid. John, b.

William T. machinist, h. 278A Cabot

MacCurrach Peter, gardener, h. 563
Cabot [357 Cabot

MacDonal Abby W. shoe worker, b.

Aeneas, farm hand, b. 233 Dodge

Annie Mrs. h. 44 1-2 Chase

Annie Mrs. housekeeper at 7 Smith

David R. carpenter, b. 21 Woodbury

Elizabeth, wid. John, nurse, b. 70
Cabot [B. F.

Herman A. stenog. (B.), b. 62 Hart,

James D. shoe worker, b. 44 1-2
Chase

John A. lab. b. 44 1-2 Chase

John J. night engineer, Bev. Hos-
pital, h. at Danvers

Mary J. domestic at 707 Hale, B. F.

Mildred, maid at 62 Dane

Minnie, maid at 548 Cabot

Murdock, gardener, h. 62 Hart c.
Greenwood ave. B. F.

Wilbur E. freight cashier, 58 Park,
h. 167 Lothrop

Macdonald Catherine, housekeeper, b.
r. 768 Hale, B. F.

Effie L. student, b. 320 Cabot

George J. electrician, B. G. & E.
Co. h. 25 Wallis

Macdonald Isabella F. shoe worker, b. 53
Chase

Jacob, shoe worker, h. 357 Cabot

James, apprentice, rms. 25 Wallis

John H. blacksmith (Wenham), h.
320 Cabot

John J. carpenter, h. 7 Hardy

Joseph L. carpenter, h. 53 Chase

Margaret A. shoe worker, b. 53 Chase

Matilda, shoe worker, b. 53 Chase

Matilda M. shoe stitcher, b. 25 Wal-
lis

Murdoch H. shoemaker, h. Cogs-
well ave. [ave.]

Roy G. shoe worker, b. Cogswell

MacFarland Elizabeth M. Mrs. h. 13
Lothrop

Harry, steam fitter, b. 13 Lothrop

M. Pauline, shoe worker, b. 13
Lothrop

Walter A. plumber, b. 13 Lothrop
see McFarland

MacInness Isadora, wid. Daniel, h. 16
Union

MacInnis Mary Mrs. h. 8 Monroe [Cabot

MacIntosh William, machinist, h. 515

Mack John, florist, 50 Rantoul, h. r. do.

MacKenzie George W. machinist, h. 57
Hale

Mackenzie Fred L. inventor, U. S. M.
Co. h. 105 Bisson

Mackey James, lab. b. Wm. Watts,
Paine ave. P. C.

John F. fireman, h. 31 Bow

MacKinnon Charles H. rem. to Nova
Scotia

Mackintosh Leah M. b. 20 Thorndike

Edward E. student, b. 20 Thorndike

James E. machinist, h. 20 Thorndike

Macks Anna O. wid. Robert, h. 23 Green

Robert, machinist (L.), b. 23 Green

William, emp. U. S. M. Co. b. 23
Green

MacLean Annie, maid at 23 Hale

MacLeod Norman M. physician, 37 Rail-
road ave. h. do (58)

MacMillin Alexander, emp. U. S. M. Co.
b. 6 Arthur

MacMurtry Thomas J. machinist, rms.
11 Harrison ave. [Dodge

Macpherson James L. machinist, h. 44

MacPherson William H. coremaker, h.
70 Chase

MCADAMS FRANCIS J. junk dealer
and second hand furniture, 46,
48, 50 and 60 to 70 Water, b. 46

Stone. See page 859

Mary A. h. 46 Stone

Thomas A. stevedore, b. 46 Stone

McArdle Anne, domestic at 9 Ober

McArthur James, shoe worker, b. 33

Home

Hardy Roses

Bush, Climbing, Trailing and Tree Varieties.

Southworth Bros.

Near 602 Cabot St., also on Conant St.,
BEVERLY, MASS.

SCARLET FEVER QUARANTINED—5000 homes in Chicago, closed Amherst College and produced much sickness in Boston. MILK is known to be the medium by which the germs were distributed. **CHERRY HILL FARM, Beverly, protects its Milk from all kinds of infection.** Physicians and families are invited to investigate its methods. Send for CIRCULAR. BEVERLY, Telephone 852.

JAMES B. DOW & CO., Coal and Wood
Hale near Everett, and Oak near Beverly Farms Depot. Telephone

708	McASKILL	[Beverly.]	McDONALD
McAskill Alexander, laborer, h. 629 Hale, P. C.	McConnell James F. city teamster, h. 10 1-2 Hale		
McAulay Joseph W. clerk, 207 Cabot, b. 23 Roundy	Roy P. clerk (B.), b. 10 1-2 Hale		William J. rem. to Boston
McAuley Abbie, shoe stitcher, b. 12 Pleasant (ant)	McCormack Alexander, rem. to Salem		Annie E. housekeeper at 48 Bow
Annie L. shoe stitcher, b. 12 Pleasant	Dennis E. laborer, h. 38 Glidden		D. John, teamster, rms. C. E. Flagg's
Edna, maid at 17 Whitney ave.	Laughlin A. painter, b. 13 Knowlton		Thomas C. machinist. h. 13 Winthrop ave.
Elizabeth F. cashier, 91 Cabot, b. 12 Pleasant [ant]	McCORMACK WILFRED H. carriage and automobile painting, 326 Rantoul, h. 8 Dearborn ave. See side lines		
Hannah, wid. Michael, h. 12 Pleasant	McCowan & Co. (John R. McCowan), painters, wall papers, etc. 255 Cabot [Cabot, h. 261 do]		
John P. mason, b. 12 Pleasant	John R. (McCowan & Co.), 255 J. Wesley, clerk, 255 Cabot, h. 8 Summer [Hale, B. F.]		
Michael J. stone mason, b. 12 Pleasant	M'Coy Frank H. painter, h. 15 High n.		
Susan Mrs. maid at 284 Cabot [ave. William, shoemaker, rms. 30 Railroad see MacAuley]	McCrary George, draughtsman, U. S. M. Co. h. Bennett [man]		
McBride Ada V. bookkeeper, U. S. M. Co. b. 28 Pierce ave.	McCraven Hugh H. machinist, b. 7 Lyman Mary, wid. Edward H. h. 7 Lyman		
Mary C. Mrs. b. 28 Pierce ave.	McCue John, emp. U. S. M. Co. rms. 19 Elliott [h. 44 Elliott]		
McBrien Richard, foreman, 105 Rantoul, h. at Lynn	McCullah Howard R. emp. U. S. M. Co.		
McCabe Ada A. wid. William F. h. 6 Silver ct. [Hobart ave.]	McCulloch Harry H. machinist, h. 389 Rantoul		
James A. hairdresser (L.), s. r.	McCulloch James, machinist, b. 9 Agate		
James F. teamster, 78 Water, b. 6 Silver ct.	McCullough Flora, bookkeeper, 105 Rantoul, b. at Swampscott [Dane]		
John H. moth worker, h. 22 Roundy	McCullum David, machinist. h. 28 W.		
McCall Anthony, night watchman, U. S. M. Co. h. 162 Park	McCurdy Arthur R. shoe laster, h. 185 Lothrop		
Perry, electrician, h. 34 Giles ave.	Arthur R. jr. mason, h. 32 Prospect		
McCallum David, machinist, h. 28 W. Dane [ave. B. F.]	Laura R. teacher, Cove school, b. 185 Lothrop		
McCarthy Agnes V. b. 238 Greenwood	McDermott Alicia, emp. U. S. M. Co. b. W. O'Neil, Grant		
Andrew, horseshoer, h. 153 Hale	Frank, rem. to Dorchester		
Charles I. plumber, b. 232 Greenwood ave. B. F.	Mary, emp. U. S. M. Co. b. W. O'Neils, Grant		
Eugene, driver, h. 11 Pickett's ct.	Sidney C. machinist, h. 69 Dodge		
Francis, laborer, h. 15 Agate	McDevitt Alice, rem. to Salem [Cabot]		
Frank, butler, h. 20 Brackenbury	McDonald Ada M. shoe worker, b. 10 Edith F. student, b. 8 Jasper		
Frank B. waiter, 64 Railroad ave. b. do.	Emma, housekeeper at 10 Pleasant		
James, driver, 240 Cabot, b. at Salem	Ethel M. wid. John W. h. 429 Cabot		
John, iron worker, h. 38 Roundy	Frank, stableman, h. 27 W. Dane		
John C. gardener, h. 232 Greenwood ave. B. F.	Gabriel, rem. to New Hampshire		
Timothy E. box maker, h. 153 Park	Harold G. rem. to Salem		
William, machinist, U. S. M. Co. b. 90 Rantoul [Hale]	James, foundryman, b. 8 Jasper		
McClary Frederick C. tool maker, h. 96 Ruth M. student, b. 96 Hale	John, carpenter, b. 29 Beckford		
McClellan Joseph, machinist, h. 10 Mason	J. Richard, blacksmith, h. 8 Jasper		
McClure Annie E. b. 26 McKinley ave.	Katie, lining maker, b. 8 Front		
Julia A. wid. James, b. 31 Mason	Mina F. Mrs. h. 10 Cabot		
Mabel M. clerk, 226 Cabot, b. 8 Beckford	Nora, b. 10 Cabot		
William, fisherman, h. 8 Beckford	Thomas, machinist, rms. 19 Elliott		
McComisky Edger J. master mariner, b. 41 Pond	see MacDonald and Macdonald		
Ernest A. carpenter, h. 41 Pond			
Fred F. cook, h. 29 Federal			

MILK and CREAM DELIVERED IN BEVERLY DAILY.
F. W. LAROE — — 70 DODGE STREET — — TELEPHONE

D. LINEHAN & SON * ESTIMATES and COMPLETE CONTRACTS
640-642 Hale Street, - Prides Crossing, Mass.

McDONNELL [Beverly.] McKEE 709

McDonnell Catherine M. b. 741 Hale, B. F.
 James E. timekeeper, Connolly Bros. h. 12A Haskell, B. F.
 James H. salesman, 167 Cabot, h. 5 Linden ave.
 Thomas J. plumber, Vine, n. Hale, (44) h. 741 Hale, B. F.
 McDonough Bartholomew T. machinist, h. 40 Butman
 Francis X. machinist, b. 40 Butman
 Maria F. clerk, b. 40 Butman
 McDougall Augus D. rem. to Manchester
 Ernest, rem. from city
 John T. rem. to Manchester
 McDuffee Mack, machinist, b. 15 Beckford
 Maud, rem. from city [River
 McEachern Augus, shoe worker, h. 23
 Archibald, shoe worker, b. 96 Cabot
 Daniel A. stenog. (B.), b. 80 Cabot
 D. Sylvester, boxmaker, b. 23 River
 Frank, emp. U. S. M. Co. b. 5 Chase
 Joseph H. shoemaker, h. 5 Chase
 Margaret M. clerk. U. S. M. Co. b. 80 Cabot
 Mary, wid. Daniel H. h. 80 Cabot
 Roland C. shoemaker, b. 5 Chase
 McElhiney Wilbur D. foreman, U. S. M. Co. h. 8 Giles ave.
 McFarland Archie D. clerk, U. S. M. Co. b. 278A Cabot
 see MacFarland
 McFarlin B. clerk, U. S. M. Co.
 McFeely Helen, clerk, U. S. M. Co. b. 12 Columbus ave.
 Ronald F. inventor, U. S. M. Co. h. 12 Columbus ave. [F.
 McGaffigan Michael, lab. b. 738 Hale, B.
 McGann Edward J. propr. Bev. Farms House, 8 Vine, h. do. B. F.
 M. Joseph, rem. to Boston
 McGarr James E. rem. to Lynn
 McGee Bessie, maid at 12 Wash.
 McGeoghegan Thomas, painter, 28 Bow, h. do.
 McGerity James F. hairdresser, h. 11 Connolly pl. B. F.
 McGill Robert, rem. to Pawtucket, R. I.
 McGinnis Joseph, gardener, b. Thissell, n. Hale
 Charles, bicycle repairer, 151 Rantoul b. 32 Roundy
 Patrick, gardener, b. 31 High, B. F.
 McGlauffin Jane G. wid. John, b. 6 Winter
 McGloin Elizabeth F. b. 80 Lothrop
 McGlynn George H. machinist, h. 10 Summer
 McGourty Edward T. dentist, 222 Cabot, h. 37 Ocean [Lovett ct.
 McGovern Patrick F. shoe finisher, h. 1

McGowan Dennis J. machinist, also sub-letter carrier, b. 236 Rantoul
 John, chemist, (Chel.), h. 236 Rantoul
 Kate A. rem. to New York
 Lawrence J. rem. to Boston
 Margaret, shoe worker, b. 67 Bridge
 Mary E. shoe worker, h. 67 Bridge
 McGrail Thomas, gardener, h. 14 Haskell
 McGrath Annie T. boxmaker, b. 6 Congress ct.
 Bernard F. rem. to Rochester, Minn.
 Daniel B. yachtsman, h. 7 Stone
 Edward, gardener, h. 6 Congress ct.
 Elizabeth Mrs. rem. to Boston
 Frank, emp. U. S. M. Co. rms. 153 Park [ct.
 James E. stock fitter, b. 6 Congress
 John M. driver, b. 129 Water
 Mary F. boxmaker, b. 6 Congress ct.
 Michael, machinist, rms. 153 Park
 Nellie E. b. 129 Water [Water
 Richard T. clerk. 188 Cabot, h. 129
 William J. emp. U. S. M. Co. b. 6 Congress ct.
 McGregor P. Herbert, painter, b. 3 Davis
 McGuinness Maurice, fireman, B. G. & E. Co. h. 14 Summit ave.
 McGuire Agnes, clerk, 126 Cabot, b. at Danvers
 McHugh Frank J. rem. to Roxbury
 George P. rem. to Roxbury
 James J. rem. to Roxbury
 Margaret, wid. John, rem. to Roxbury [rop, h. do.
 McInnis Annie J. dressmaker, 26 Lothrop
 Mary E. dressmaker, b. 26 Lothrop
 McIntire Gardiner G. shoemaker, h. Rich n. Smith
 James, engineer, b. 173 Bridge
 Milford, farmer, h. 173 Bridge
 McIntyre John (People's Market), h. at Dover, N. H.
 Joseph M. teamster, h. 25 Chase
 Martina V. clerk, U. S. M. Co. b. 22 Pleasant
 Norman J. blacksmith, h. 22 Pleasant
 Norman M. emp. U. S. M. Co. b. 22 Pleasant [Laconia, N. H.
 Thomas J. (People's Market), h. at
 McKay Effie, nurse, b. Gardner
 Ruth A. teacher, Prospect school, b. 9 Atlantic ave.
 William G. clerk, Cabot, h. 9 Atlantic ave. [ave.
 William O. clerk (B.), b. 9 Atlantic
 McKean Henry P. (Philadelphia, Pa.), s. r. off Pride's hill rd. P. C.
 McKechnie William, metal polisher, h. 115 Bridge
 McKee Thomas (Alleghany, Pa.), s. r. off Hale n. Everett, B. F.

Hardy Plants
IN BEST KINDS
Send for Catalogue.
Southworth Bros.
 Near 602 CABOT ST., also on CONANT ST.
 BEVERLY, MASS.

WHITCOMB-CARTER CO. Agricultural Tools
 186 CABOT ST., - - BEVERLY

Go to the DIRIGO If You Want The Purest and Best ICE CREAM

H. A. ELDRIDGE & CO. Paper Hangers and . . . Decorators
 Shop, 37 Chase St., Beverly. Tel. Con.

710 McKEIGUE [Beverly.] McNAMARA

McKeigue Ann, wid. Thomas, h. 39 Everett, B. F. [do. B. F.
 Eliza A. dressmaker, 39 Everett, b.
 John E. painter, b. 39 Everett, B. F.
 Mary A. bookkeeper, 133 Cabot, b.
 39 Everett, B. F.
 Thomas P. mason, b. 39 Everett, B. F.
 McKellick Mary, wid. Hugh, b. 53 Chase
 McKenna Agnes, b. 354 Cabot
 Edward T. clerk, b. 354 Cabot
 Edward T. asst. Star of the Sea
 church, h. 253 Cabot
 James F. (James F. McKenna &
 Son), 1 Chapman, h. 354 Cabot
 (823)
 James F. & Son (James F. and
 Thomas F.), undertakers, 1
 Chapman [Cabot
 John J. emp. U. S. M. Co. b. 354
 Margaret, maid off 13 Ober
 Thomas F. (James F. McKenna &
 Son), 1 Chapman, b. 354 Cabot
 McKenney Frank H. machinist, b. 8
 Hancock [Mulberry
 Jessie, wid. Francis, nurse, h. 2
 McKenzie Charles W. foreman, U. S. M.
 Co. b. 6 McKinley ave.
 Donald, h. 171 Hart
 Hannah, rem. to Salem
 Isabel, maid at 24 Wash.
 Jennie, b. 171 Hart, B. F.
 see MacKenzie [wards
 McKeone Annie, wid. John H. h. 11 Ed-
 C. Louise, emp. U. S. M. Co. b. 11
 Edwards
 Joseph P. bookkeeper, U. S. M. Co.
 b. 11 Edwards
 Mary, b. 11 Edwards
 Susan A. b. 11 Edwards
 McKie Flora A. Mrs. nurse, h. 11 1-2
 Pleasant [ant
 Henry A. shoe cutter, h. 11 1-2 Pleas-
 McKiernan Simon, butler, h. 195 Hale
 McKinnon Dorothy, boarders, 55 Pier-
 son, h. do.
 Duncan, machinist, h. 149 Rantoul
 Murdock, carpenter, h. 151 Park
 Samuel A. rem. to Dorchester
 Teresa C. Mrs. rms. 252 1-2 Cabot
 McKnight Andrew, tool maker, h. 186
 Hale
 John W. painter and paper hanger,
 and paper hangings, 13 Central,
 h. 13 1-2 do. (506-2)
 McLarren Ezekiel L. carpenter, h. 331
 Cabot
 Inez, clerk (S.), b. 331 Cabot
 James A. groceries and provisions,
 131 Dodge, h. do.
 Myra H. clerk (Court House, S.), b.
 9 Ocean [ave. ext.
 Pearl C. shoe worker, h. Livingstone

McLarren Peter, emp. U. S. M. Co. h.
 Rowell ave. ext.
 Roy (Crediford & McLarren), 9 1-2
 Wash. b. 331 Cabot
 McLaughlin Charles H. lab. h. 42 Wallis
 James L. rem. from city
 Jessie, cook, 78 Railroad ave. b. do.
 John H. machinist, h. 173 Elliott
 Peter F. foreman, Connolly Bros. h.
 746 Hale n. Pickett's ct. B. F.
 Thomas, rem. from city [16 Front
 William A. shoe repairer, 29 Cabot, h.
 see McGlauffin
 McLean Archie J. apprentice, b. 7 Myrtle
 Daniel, police officer, h. 10 Congress
 Hugh J. laborer, h. 256 Hale
 James, carpenter, h. 7 Myrtle
 Jane, wid. Alexander, b. 14 Pleasant
 John D. rem. to Schenectady, N. Y.
 Mary C. student, b. 256 Hale
 Sadie, b. 256 Hale
 Susie, shoe worker, b. 7 Myrtle
 McLellan Blanche, operator, b. 582 Hale,
 P. C.
 George T. carpenter, h. 29 Glidden
 John A. carpenter, h. 41 Chase
 Mary J. T. compositor, b. 15 1-2
 Webber ave.
 McLeod Cecily, b. 7 Jasper [ave.
 Georgiana, wid. Colin, b. 28 Atlantic
 McMahon Daniel, machinist, rms. 451
 Rantoul
 James E. machinist, h. 8 Rowell ave.
 Mary, maid at 42 Washington
 Mary E. deceased
 Thomas, stone mason, h. 7 Cox ct.
 McManus Charles H. foreman, U. S. M.
 Co. h. at Salem
 Edward, sawyer, h. 96 Bridge
 Edward G. supt. 58 Rantoul, h. 11
 Pleasant [Pleasant
 Florence W. bookkeeper (S.), b. 11
 Francis, rem. to Boston
 Frank J. student, b. 11 Pleasant
 Marie C. bookkeeper, 58 Rantoul, b.
 11 Pleasant [Lynn
 William, foreman, 58 Rantoul, h. at
 McMillan Archibald, rem. to Boston
 Robert K. ladies' tailor, 163 Cabot
 (471-1), h. 637 Essex
 William, rem. to Franklin [Front
 McMorrell Catherine, wid. John W. h. 20
 John W. died June 14, 1909
 McMullen Thomas, carpenter, rms. 287
 Rantoul [ette
 McMullin John, shoemaker, h. 10 Fay-
 McNamara Kate, domestic at 13 Wash-
 ington
 Patrick, teamster, h. 25 Ocean
 Sarah, wid. John, b. 39 Glidden
 William T. painter, b. Bev. Farms
 House

FORESTERS HERNDON BROS., 109 Lovett St., Beverly
 P. O. BOX 1051

General Contractors  **D. LINEHAN & SON**
640-642 HALE STREET, - - PRIDES CROSSING, MASS.

McNEIL [Beverly.] MAHONEY 711

McNeil Abbie E. clerk (B.), b. 13 Cliff
 Archie, laborer, b. 92 Rantoul
 Bessie, b. 13 Cliff
 Daniel, shoemaker, h. 1 School
 Delia, wid. Roderick J. h. 658 Hale,
 P. C. (188)
 Donald P. blacksmith, h. 12 Cliff
 Harry, tool maker, b. 40 Glidden
 Hattie Mrs. rms. 30 Railroad ave.
 John H. wood turner, h. 44 Cabot
 John J. chauffeur, b. 658 Hale, P. C.
 Joseph, b. 282 Rantoul [Rantoul
 Wilbert F. emp. U. S. M. Co. h. 397
 McNeilly J. Joseph, stenog. b. 282 Ran-
 toul [25 Ocean
 McNider Alex, emp. U. S. M. Co. h. r.
 McNiff Andrew, died Feb. 1, 1910
 McNutt Clarence W. plumber, h. 15
 Lovett [h. 42 Chase
 George W. hairdresser, 302 Rantoul,
 McPartlin Annie, emp. U. S. M. Co. rms.
 321 Rantoul [ette
 McPhail Annie, shoe worker, b. 8 Fay-
 McPhee Daniel, rem. to Hamilton
 Elizabeth, maid at 21 Abbott
 George B. hostler, h. 8 Butman
 McPherson Henry, machinist, h. 332
 Cabot
 James N. machinist, h. 39 Wellman
 Margaret M. milliner, 39 Wellman,
 b. do.
 Roland, student, b. 39 Wellman
 McQuaid Helen Mrs. clerk. U. S. M. Co.
 b. 14 Bartlett (116-11)
 McQuarrie William, emp. U. S. M. Co. h.
 9 Swan ave. [ton pl. B. F.
 McQuillan Frank B. coachman, h. Pres-
 McQuirk Julia A. Mrs. rem. to Boston
 McRae Colon, shoemaker, b. 11 Lyman
 Helena M. clerk, 88 Lovett, b. 11 Ly-
 man [toul, h. 11 Lyman
 Lewis K. harness maker, 445 Ran-
 Lewis W. painter, b. 11 Lyman
 Percy C. rem. to Hamilton [man
 Ralph E. ice cream maker, b. 11 Ly-
 Willis I. musician, b. 11 Lyman
 McSweeney Kate, housekeeper at 12
 Broadway
 Morgan, laborer, h. 9 Webber ave.
 McSwiney Anna T. b. 5 Prospect
 Eugene, mason, b. 5 Prospect
 Eugene jr. clerk, 248 Cabot, b. 5
 Prospect
 Julia, wid. Miles, b. 5 Prospect
 D. William, b. 5 Prospect
 Michael, emp. U. S. M. Co h. 5
 Prospect
 Miles J. student, b. 5 Prospect
 Patrick, mason, 5 Prospect, h. do.
 McTiernan John, coachman, h. 245 Hale
 Mary, wid. Patrick, h. 31 High, B. F.
 Patrick, died April 28, 1910

McTighe Catherine, wid. Michael, h. 168
 Hale
 Mary, b. 168 Hale
 John W. rem. to Boston
 McVarish Sarah, wid. John, h. 28 Rail-
 road ave. [road ave.
 Sarah, clerk, 126 Cabot, b. 28 Rail-
 Sadie A. shoe worker, b. 28 Rail-
 road ave.
 McVicar Eureka C. (Providence, R. I.),
 s. r. Hale opp. Mingo Beach,
 P. C.
 Jennie, maid at 173 Cabot
 William Rev. died June 28, 1910
 Madden Andrew, stableman. rms. Prince
 n. Hale
 Anna M. b. 44 Wallis
 Elizabeth M. h. 156 Hale
 Jane, wid. Frank T. b. 156 Hale
 John F. b. 44 Wallis
 Thomas E. section foreman, B. & M.
 R. R. h. 44 Wallis
 T. Richard, mngr. (B.). b. 44 Wallis
 William E. section hand, B. & M. R.
 R. b. 44 Wallis [Cabot
 Mader Alexander, shoe cutter, h. 45
 Alfred A. asst. foreman (L.), b. 45
 Cabot [Cabot
 Eleanor S. wid. Benjamin, b. 45
 Louis B. electrician, h. 45 Cabot
 Martha A. P. Mrs. Christian Scien-
 tist, 45 Cabot, h. do.
 Madore Joseph, rem. to Salem
 Thomas, rem. to Salem
 Magee David, coachman, h. 8 Cole
 Harriet M. h. 27 Ober (43-3)
 Magnuson August, machinist, h. 16
 Agate [Sunny Crest ave.
 Magoon Addie A. wid. Horace E. h. 15
 Ruth D. wid. Israel P. b. 15 Sunny
 Crest ave.
 Maguire Eleanor T. stenog. (27 Kilby,
 B.), b. 12 Union
 James (Maguire & Herrick), 3
 School, h. 12 Union
 John J. cableman, h. 20 Madison
 ave. (614 2)
 J. Roland, draughtsman, b. 12 Union
 J. E. salesman, h. 46 1-2 Colon
 Thomas, died Aug. 14, 1909
MAGUIRE & HERRICK (James Ma-
 guire and Charles H. Herrick),
 stable. 3 School c. Cabot (816).
 See page 851 [Sturtevant
 Mahan John, emp. U. S. M. Co. b. 15
 Mahl William, rem. to Hartford, Conn.
 Mahoney Alfred W. machinist, b. Hotel
 Beverly
 James, lab. b. 128 Rantoul
 James, emp. U. S. M. Co. h. 21
 Charnock
 James T. draughtsman, h. 25 Herrick

Nursery Stock A FULL LINE Southworth Bros. Near 602 CABOT ST., also on CONANT ST. BEVERLY, MASS. Send for Catalogue.

ONE ABLE BODIED FLY—loads its feet with six millions deadly germs from most repulsive sources, leaves them on exposed food, and is, thereby, often the direct cause of diarrhoea, dysentery, typhoid fever and tuberculosis in those who eat it. **CHERRY HILL FARM** prevents the breeding of flies on its premises, so far as possible and **protects its MILK absolutely from them.** CIRCULAR, BEVERLY 852.

If you want first class Catering go to THE DIRIGO

COAL Best Quality. Prompt Delivery. Lowest Prices. **WOOD**
JOHN CIRDLER, Beverly * Telephone 469

712 MAHONEY [Beverly.] MARSTON

Mahoney John, helper, b. r. 129 Water
 John, lab. b. 128 Rantoul
 Nellie, domestic at 58 Pleasant
 Thomas, foreman, 101 Rantoul, b. at Salem [Gage]
 William H. emp. U. S. M. Co. b. 17
 Major Alice B. student, b. 178 Bridge
 Everett F. b. 178 Bridge
 Florence B. b. 178 Bridge
 William C. McKay operator, h. 178 Bridge [den ave.]
 Makey Charles M. lumberman, h. 21 Lin-
 Malcolm Frank, emp. U. S. M. Co. b. 42 School [269 Cabot
 Lessels, emp. U. S. M. Co. rms.
 Malenfant Joseph E. artist (47 Hanover, B.), h. 29 1-2 Vestry
 Mallard Henry W. painter, h. 103 Cabot
 Sarah F. wid. Thomas J. died Sept. 23, 1909 [zella's, Lee
 Mallat Joseph, shoe worker, b. N. Tan-
 Robi, b. N. Tanzella's, Lee
 Mallett Henry S. rem. to Nova Scotia
 Malmquist Nils, inspector, U. S. M. Co. h. at Danvers [pect
 Maloney John F. machinist, h. 4 Pros-
 Malonson Joseph S. b. 11 Central
 Wallace, teamster, h. 12 May
 Malpass Frederick N. coachman, h. Trask n. Cabot [Bisson
 Malthaner Edmar, pattern maker, h. 48
 Mandell George S. (Boston), s. r. off Prince [n. Hale
 Samuel P. (Boston), s. r. Neptune
 Manka Fred, fisherman, b. 10 Heather
 Mann Charles A. machinist, h. 351 Brim-ble ave. [liott
 Mannah Thomas. machinist, rms. 12 El-
 Manning Annie A. h. 145 Hale
 Daniel, deceased
 Theresa J. b. 145 Hale
 Mansfield Annie M. b. 348 Hale
 Elizabeth A. wid. James W. h. 16 Fayette [to Salem
 Esther L. wid. William R. D. rem.
 Willard B. packer, b. 348 Hale
 Manson Mattis, farm foreman, h. 117 Elliott
 Manthorne Ida Mrs. rem. to Peabody
 Letitia M. wid. Wellington, h. 6 Davis [Rantoul
 Manuel Otis A. emp. U. S. M. Co. h. 246
 Sally A. b. 246 Rantoul
 Marble Florence Mrs. h. 6 Brackenbury
 Marchone Luigi, rem. to Boston
 Marden Carrie M. bookkeeper, U. S. M. Co. b. 26 Mulberry
 Lewis B. compositor, Bev. Times, h. 26 Mulberry
 Margeson John B. rem. to Lynn
 Markey Mary A. Mrs. domestic, h. 357 1-2 Cabot

Markham Charles W. machinist, h. 287 Rantoul
 Marland George, machinist, b. 78 McKay
 Marley Bridget, wid. Richard, h. 6 Back
 Eugene, shoemaker, b. 6 Back
 Marling George M. shoemaker, h. off Western ave.
 Maroney Annie M. b. 21 Lothrop
 Thomas F. painter, b. 21 Lothrop
 Timothy J. teamster, h. 21 Lothrop
 Marriner Charles, carpenter, b.31 Dodge
 Marrs John F. rem. to California
 Marsh Roy, machinist, rms. 19 Elliott
 Marshall Abbie F. wid. Asa O. h. 19 Vine, B. F.
 Adelbert M. blacksmith, h. 48 Hart n. Greenwood ave. B. F.
 Charles H. bookkeeper (S.), h. 3 South
 Charles W. farmer, h. 31 Dodge
 Edith S. b. 48 Hart, B. F.
 Elizabeth, emp. U. S. M. Co. b. 15 Giles ave. [do.
 Ernest L. milk dealer, 31 Dodge, h. George, emp. U. S. M. Co. rms. 436 Rantoul
 Gertrude M. tel. oper. 157 Cabot, b. 13 Barton ave.
 Jane E. Mrs. nurse, h. 18 Highland ave. [do.
 John F. milk dealer, 115 Essex, h. Joseph D. h. 59 Enon
 Margaret, b. 15 Giles ave.
 Newton H. machinist, b. 13 Burton ave.
 William G. emp. U. S. M. Co. h. Cogswell ave.
 William G. gardener, b. 48 Hart, B.F.
 William J. stock fitter, h. 15 Chap-
 man
 William W. (No. Shore Auto Sta.), 146 Hale (821), h. 13 Burton ave. (362-12)

MARSHALL & MOULTON EXPRESS CO.
 (George A. Endicott, Ephraim Whiting and Thomas F. Whiting), Boston, Beverly, Prides crossing and Bev. Farms Express, 4 Wash. (881) and 53 Broadway (880) and (15 Devonshire, B. Tel. Main 1378). See page 839
 Marsters Arthur Allen, rem. to New York city
 Helen L. b. 3 Thorndike
 James A. (J. A. Marsters & Co.), r. 101 Rantoul, h. 3 Thorndike
 J. A. & Co. (James A. Marsters and Hervey E. Patch), shoe mnfrs. r. 101 Rantoul (69)
 Marston Grace P. b. 41 Essex
 H. Herbert, draughtsman U. S. M. Co. h. 21 Pierce ave.

J. F. Cabeen. Plumbing and Heating Estimates a Specialty. Telephone **J. F. CABEEN** 277½ Cabot St., BEVERLY

D. M. Linehan & Co. Hay, Straw Grain and Feed

640-642 Hale St., - Prides Crossing Mass.

MARSTON

[Beverly.]

MAYO

713

Marston I. Edward (Marston & Sturtevant), 278 and 278B Cabot, h. 41 Essex (425-2)
 Leroy D. clerk, 278 Cabot, b. 41 Essex
 Mabel E. Mrs. clerk, h. 21 Pierce ave.
 Mary A. teacher, Hardie school, b. 41 Essex

MARSTON & STURTEVANT (I. Edward Marston and I. Augustus Sturtevant), groceries and provisions, 278 and 278B Cabot and 1 Pond (16 and 17). See page 861

Martell A. emp. U. S. M. Co. rms. 436 Rantoul

Martin Annie, b. 192 Rantoul
 Annie F. sten. (B.), b. 5 Jasper
 Annie L. shoe worker, b. 20 Front
 Annie T. b. 20 Front

Bertram, carpenter, 35 Winthrop ave. h. at Danvers
 Charles, bicycles and automobiles, 713 and 715 Hale, B. F. (81-2), b. at Gloucester

Eli A. carpenter, h. 5 Jasper
 Elizabeth P. teacher, South school, b. 110 Cabot

Ethel M. teacher (Mhd.), b. 20 Front
 Fanny M. domestic at 176 Cabot
 Florence, student, b. 20 Front
 Frank, teamster, h. 287 Rantoul

Herbert T. emp. U. S. M. Co. h. 23 Herrick [Mhd.]
 John E. blacksmith, 634 Hale, h. at John J. physician, 108 1-2 Cabot, h. 110 do. (517-13)

Lauriston, clerk (B.), b. 5 Jasper
 Martha A. housekeeper at 58 Essex
 Margaret T. b. 20 Front [ave.]
 Mary E. wid. Austin, h. 35 Winthrop
 Nydia F. nurse, Bev. Hospital, b. do.
 Patrick H. h. 20 Front

Martyn Robert E. machinist, h. 144 Cabot

Maschke Joseph, moth worker, b. 96 Cabot [ford]

Mason Anna E. wid. Henry, b. 9 Beck-
 Annie, wid. Alfred A. h. 587 Cabot
 Annie L. wid. Clarence M. h. 22 Bisson

Charles A. market gardener, 110 Dodge, h. do. (157-12)

Ernest P. student, b. 110 Dodge

Fannie P. (B.), s. r. off Prince

George O. h. 17 Home

Harry R. machinist, b. 22 Bisson

Jennie A. Mrs. h. 7 Monroe

Jesse H. b. 110 Dodge

John J. rem. to Salem

Joseph, painter, h. 13 Wallis

Leslie H. clerk, b. 5 Fayette

MASSACHUSETTS MUTUAL LIFE INS.
 CO. Charles L. Dodge, gen'l agt.
 222 Cabot. See page 834

Massey Domenico, emp. U. S. M. Co. h. 18 Stone

John, chauffeur, b. C. N. Wallace, Neptune

Massini Dominio, lab. h. 360 Rantoul

Massison Joseph E. deceased
 Paul, carpenter, h. 40 Front

William H. last turner, h. 40 Front

William J. last turner, b. 40 Front

Master Louis, hairdresser. 262 Rantoul, b. 250 do.

Masury Carrie F. bookkeeper, 105 Rantoul, b. 35 Wash.
 Sarah A. wid. John F. h. 35 Wash. (423-13)

Matheson James, newsdealer, 174 Cabot (101-11), h. 21 Atlantic ave.

Murdock, emp. U. S. M. Co. b. 579 Cabot

Matisoff Louis, tailor, 307 Rantoul, b. do.

Matson Andrew, emp. U. S. M. Co. h. 19 River [28 Cabot]

Matthews Charles F. shoe laster, h. r. Harold C. b. r. 28 Cabot

Herman, emp. U. S. M. Co. b. r. 28 Cabot

Ruby, shoe packer, b. r. 28 Cabot

Mattimoe John, chauffeur, 15 Washington, b. do.

Maude Franklin C. treas. F. C. Maude Co. 244 Cabot, h. 3 Lennox, (134-13)

MAUDE F. C. CO. INC. clothing, jewelry, etc. 244 Cabot. See page 857

William F. rem. to Fitchburg

Maxey Belinda, wid. Augustus, died Oct. 14, 1909

William, farmer, h. 414 Essex

Maxner John H. yachtsman, h. 9 Lothrop

Louisa M. shoe stitcher, rms. 2 Monument sq.

Mary A. wid. James W. h. 50 Stone

Maxwell Eleanor, h. 6 Folger

May Edward A. carpenter, h. 760 Hale, B. F. [B. F. (189-5)]

Edwin L. watchman, h. 131 Hart,

Etna F. nurse, b. 131 Hart, B. F.

Fred W. propr. Dirigo Bakery, 217 and 219 Cabot, h. 13 Ocean, (8647)

George T. h. 13 Ocean [Ocean]

Helen P. stenog. 246 Cabot, b. 13

Lois E. b. 131 Hart, B. F.

MAYBERRY J. ALBERT, contractor and builder, 18 Haskell, h. do. P. C. (68-3 and 68-4). See page 846

Mayhew Albert L. foreman, 58 Rantoul, h. at Lynn [h. at Salem]

Mayo Benjamin F. inventor, U. S. M. Co.
 Edwin D. foreman, U. S. M. Co. h. 1 Watch Hill [way]

Frank A. machinist, rms. 34 Broad-

Landscape Architecture Plans, Estimates, Etc. Southworth Bros. Near 602 CABOT ST., also on CONANT ST., BEVERLY, MASS.

WHITCOMB - CARTER CO.
 186 Cabot Street, - Beverly

Automobile Supplies

Ask Your Grocer for DIRIGO CRHEAM

H. A. ELDRIDGE & CO. HOUSE PAINTERS Estimates Furnished for Large or Small JOBS.
 Shop, 37 CHASE ST., BEVERLY. Tel. Con.

- | 714 | MAYO | [Beverly.] | MILLER |
|---|---|---|--|
| Mayo Jerusha, wid. Samuel, died Nov. 11, 1909 | Josiah, died Sept. 3, 1909 | Maria J. h. 46 Wallis [Cabot | Merrill George F. h. 252 Hale |
| Meacock Arthur R. machinist, h. 587 | Mead George, rem. to Boston | L. G. (B.), s. r. Hale c. Hart. B. F. | George H. machinist, h. 15 Cliff |
| Meade Charles E. foreman farmer, Mrs. A. T. Phillips', h. Phillips ave. (7-1) | John J. laborer, h. 12 1-2 May [do. | Meader Harry E. propr. Park Hotel, h. John H. b. 8 Odell ave. see Mader | Henry F. yard master, B. & M. freight yard, h. 23 Kernwood ave. |
| Meaney Thomas, machinist, U. S. M. Co. b. 7 Beckford | Means William Gordon (B.), s. r. Haskell c. Webster (51-2) | Mears Harry W. blacksmith, h. 32 Dane | Ida E. wid. Charles W. h. 28 Swan |
| Messing Charles (B.), s. r. Haskell c. Webster (51-2) | Mee Francis J. laster, h. 47 Bartlett | Samuel A. ins. solicitor, 244 Cabot, h. at Essex [Park | Leslie A. (Fowle & Merrill, S.) h. 114 Corning |
| Meehan Thomas, gardener, b. 8 Haskell, P. C. | Meehan Thomas, gardener, b. 8 Haskell, P. C. | Medugno Sabino, stone cutter, h. 139 | Loverett B. music teacher, 221 Cabot, h. at Brighton |
| MEEK HENRY M. PUBLISHING CO. (The), (Annie M. and Alice R. Meek), directory publishers, 60 Washington, Salem | Meggett Alice M. emp. U. S. M. Co. h. 14 W. Dane [Dane | Mee Francis J. laster, h. 47 Bartlett | Mary A. wid. Franklin, b. 12 Lovett |
| John S. draughtsman, b. 19 Green | Bertha, emp. U. S. M. Co. b. 14 W. John, boxmaker, h. 14 W. Dane | Meehan Thomas, gardener, b. 8 Haskell, P. C. | Matilda C. Mrs. (New York, N. Y.), s. r. 85 Lothrop [Pierson |
| Meecker Arthur (Chicago), s. r. off Hale byd. Beach | May E. emp. U. S. M. Co. b. 14 W. Dane | Mehigan Ann, wid. John, died June 15, 1908 [lips ct. | Ora M. foreman. U. S. M. Co. h. 45 |
| Melinak Davis, shoe cutter, h. 9 Phil-Melleny Philip, rem. to Maine | Mehigan Ann, wid. John, died June 15, 1908 [lips ct. | Mellon J. Harry, last maker, h. 16 McKinley ave. [ave. | Percy H. rem. to New Hampshire |
| Mellon J. Harry, last maker, h. 16 McKinley ave. [ave. | Melny Philip, rem. to Maine | Menard George E. carpenter, h. 20 Giles | Sarah J. wid. Wilimirth, h. 82 Essex |
| Menke Joseph B. h. 44 Central | Mellon J. Harry, last maker, h. 16 McKinley ave. [ave. | Menke Joseph B. h. 44 Central | William W. rem. to New Hampshire |
| Merchant Alice Mrs. h. 41 Pleasant | Menard George E. carpenter, h. 20 Giles | Merchant Alice Mrs. h. 41 Pleasant | Merritt Charles S. carpenter, 24 Giles ave. h. do. |
| Caroline, wid. Jeremiah, h. 4 Monroe | Merchant Alice Mrs. h. 41 Pleasant | Caroline, wid. Jeremiah, h. 4 Monroe | Walter D. shoe cutter, h. 25 Wallis |
| Merrill Albert W. rem. to Wenham | Merrill Albert W. rem. to Wenham | Merrill Albert W. rem. to Wenham | Meservey William W. died Mar. 9, 1910. |
| Alice O. student, b. 45 Pierson | Alice O. student, b. 45 Pierson | Alice O. student, b. 45 Pierson | Messenger Charles E. carpenter, h. 36 W. Dane [h. Bennett |
| Alonzo N. rem. to Boston | Alonzo N. rem. to Boston | Alonzo N. rem. to Boston | Eugene H. inspector, U. S. M. Co. |
| Arthur L. edgsetter, h. 343 Cabot | Arthur L. edgsetter, h. 343 Cabot | Arthur L. edgsetter, h. 343 Cabot | Harold, emp. U. S. M. Co. b. 36 W. Dane |
| Charles A. rem. to California | Charles A. rem. to California | Charles A. rem. to California | William E. h. 338 Rantoul |
| Charles W. died Mar. 2, 1910 | Charles W. died Mar. 2, 1910 | Charles W. died Mar. 2, 1910 | Messer David A. ins. solicitor, h. 480 Rantoul |
| Edward E. agt. Am. Ex. Co. h. 27 Lothrop | Edward E. agt. Am. Ex. Co. h. 27 Lothrop | Edward E. agt. Am. Ex. Co. h. 27 Lothrop | Metcalfe Estella A. wid C. Duncan, shoe worker, h. 252 1-2 Cabot [F. |
| Edward W. rem. to Lynn | Edward W. rem. to Lynn | Edward W. rem. to Lynn | George, mason, h. 6 Pickett's ct. B. |
| Estella M. shoe vamp, h. 10 Federal | Estella M. shoe vamp, h. 10 Federal | Estella M. shoe vamp, h. 10 Federal | Meuneir John A. laborer, h. 29 Bartlett |
| Eva M. b. 252 Hale | Eva M. b. 252 Hale | Eva M. b. 252 Hale | Meyer Albert W. emp. U. S. M. Co. h. 70 Lovett |
| Frederick J. propr. Smith's Express, 10 Oak, B. F. h. at Manchester | Frederick J. propr. Smith's Express, 10 Oak, B. F. h. at Manchester | Frederick J. propr. Smith's Express, 10 Oak, B. F. h. at Manchester | Meyers William C. inventor, U. S. M. Co. h. at Boston [Monroe |
| | | | Michaud Hermine, wid. Jeremiah, b. 4 |
| | | | Michetti Joseph, laborer, h. 360 Rantoul |
| | | | Mickleu Morris, emp. U. S. M. Co. rms. 436 Rantoul [281c Cabot, h. do. |
| | | | Mikado Laundry Co. (Charlie Chinn), |
| | | | Mildram Charles E. inspector, U. S. M. Co. b. 9 Home |
| | | | Miles Julia A. Mrs. rem. from city |
| | | | William H. machinist, h. 97 Corning |
| | | | Milk Edwin A. rem. to Rhode Island |
| | | | Millar James, rem. to Chicago |
| | | | Millard Clarence H. tool maker, U. S. M. Co. h. 33 Bartlett |
| | | | Mary, clerk, U. S. M. Co. b. at Salem |
| | | | Millener George, teamster, 7 Water, b. 15 Congress [toul, h. do. |
| | | | Miller Abraham, shoe maker, 344 Rantoul |
| | | | Charles F. (B.), s. r. rear 76 Colon |
| | | | Cyrus F. variety store, also groc. and prov. 84 Hale. h. do. (8645-1) |
| | | | Eliza H. nurse, Bev. almshouse, b. do. |
| | | | Frank L. millwright, b. 85 Hale |
| | | | Fred, supt. 75 Park, h. 40 Colon |
| | | | Fred H. emp. U. S. M. Co. b. 338A Cabot |

Watch, Clock, Jewelry and Optical REPAIRING
LOUIS S. SMITH, Optician and Jeweler, 258 Cabot St., Beverly. Tel. 763

House and Land Drainage - D. LINEHAN & SON

640-642 HALE STREET,

PRIDES CROSSING, MASS.

MILLER

[Beverly.]

MONTGOMERY

715

Miller George G. machinist, h. Bennett
George M. painter, b. 96 Cabot
Herman E. machinist, U. S. M. Co.
h. 18 Butman
John, laborer, b. 10 W. Dane
Julia M. wid. Wallace, b. 584 Hale,
P. C.
Laura, rms. 352 Rantoul
Lona A. Mrs. stenog. 244 Cabot, h.
at Hamilton [at Salem
Maurice, wood turner, 38 Cabot, h.
Owen, driver, rms. r. 3 Pond
Robert, boarders, 489A Cabot, h. do.
Sophia Mrs. cook, 106 Cabot, b. do.
William H. farm hand, b. 234 Dodge
Millett Charles H. h. 30 Federal
Edward L. treas. (Salem Savings Bk.
S.), h. 65 Conant (237-2)
George, h. 336 Cabot (232-11)
Harry S. bookkeeper (62 Franklin,
B.), b. 30 Federal
William H. h. 71 Conant
Woodbury & Co. (Melville Wood-
bury and George E. Rowe),
shoe mfrs. 105 Rantoul (800)
Mills John, b. 29 Mason
Walter, machinist, h. 29 Mason
Milner Edwin, carpenter, h. 7 Ocean
George, teamster, b. 15 Congress
Milton Mary A. nurse, Bev. Hospital, b.
do.
Mary E. Mrs. b. 17 Essex
Minard Bessie, teacher, Cove school, b.
3 Burton ave.
Josephine F. teacher, Hardie school,
b. 5 Burton ave.
Minchin Henry J. foreman, 58 Rantoul,
b. 97 Corning [Wellman
Minigan Annie C. shoe worker, b. 30
Catherine, wid. John, h. 34 School
Dennis P. emp. U. S. M. Co. h. 4
Fayette
Ellen M. b. 34 School
Francis, farmer, b. 30 Wellman
Mary E. shoe worker, b. 30 Wellman
Michael J. gent's furnishings, 120
Cabot, b. 9 Brown [h. do.
Richard W. milk dealer, 30 Wellman,
Mirando Raffaele, lab. h. 4 River
Mitchell Addie L. bookkeeper, r. City
Hall, b. 42 Bow
Alexander, (J. E. Mitchell & Co.),
451 Cabot, b. 453 do.
Benjamin P. gardener, h. r. 269 Hale
Carrie S. clerk, U. S. M. Co. b. 78
Railroad ave. [Elliott
Charles J. clerk, 422 Rantoul, h. 16
Charles W. police officer, h. 365 Cabot
Florence M. shoe worker, b. 300
Cabot
Fred L. shoe cutter, h. 3 Monroe
George, printer, b. 315 Rantoul

Mitchell Gouzie, h. 428 Rantoul
Harry S. s. r. 42 Kernwood ave.
Janet, wid. John E. h. 453 Cabot
(264-3)
J. E. Co. (Alexander Mitchell and
Charles E. Hurlbert) florists,
451 Cabot [Cabot, b. do.
Lizzie M. Mrs. photographer, 130
Lucy A. wid. Peter W. h. 42 Bow
Lucy E. dressmaker, 42 Bow, h. do.
Marion B. shoe worker, b. 300 Cabot
Martha A. wid. John, b. 12 Living-
stone ave.
Nancy H. rem. to Pawtucket, R. I.
Patrick J. gardener, L. D. Ahl's, b.
do. P. C.
Walter C. laundryman, h. 300 Cabot
William A. bookkeeper, U. S. M.
Co. h. at Danvers
William F. h. 252 Essex [sex
William F. jr. caretaker, h. 252 Es-
Mitton Harry E. draughtsman, h. 439
Cabot [ave.
Moffett Hugh, machinist, h. 13 1-2 Pierce
Joseph, lab. b. 9 Agate
Sarah, boxmaker, b. 9 Agate
Susan, wid. George, h. 9 Agate
William J. machinist, b. 9 Agate
Molitor Arvid, emp. U. S. M. Co. rms.
11 Pierce ave. [Park
Molla Henry, emp. U. S. M. Co. b. 141
Peter, emp. U. S. M. Co. h. 141 Park
Richard, emp. U. S. M. Co. b. 141
Park
Mollica Frank, rem. to Boston
Theresa, rem. to Boston
Mollison James W. foreman, D. Linehan
& Sons, b. 41 Front
John R. freight handler, 58 Park,
b. 41 Front
Mary, wid. John, h. 41 Front
Mary J. b. 41 Front
Molloy James, foreman, b. Cabot House
John J. plumber, h. 29 Stone
Molonson Phillip, carpenter, rms. 198
Rantoul [bus ave.
Monahan Annie, domestic at 28 Colum-
Catherine, maid at 9 Columbus ave.
John J. painter, h. 97 Colon
Mary E. waitress, b. 149 Hale
Peter P. lab. h. 149 Hale
Susan, wid. Thomas, h. 149 Hale
Monies Harry S. police officer, h. West-
ern ave.
Monroe A. Florence, teacher, Hardie
school, b. 17 Neptune
William H. gardener, h. 17 Neptune
see Munroe
Montgomery Harry, tool maker, U. S.
M. Co. rms. 26 Arthur
Harry N. meat cutter, 127 Bridge,
b. 4 Harris

Shade Trees IN ASSORTMENT Southworth Bros. Near 602 CABOT ST., also on CONANT ST., BEVERLY, MASS. Send for Catalogue.

One Babe in Every Five Dies—mainly from Cholera Infantum. That this dread disease is preventable is shown by the following unparalleled record: In the eight years that **CHERRY HILL FARM'S "BABY" MILK** has been obtainable, **no child fed with it has ever died from this disease, or from Tuberculosis.** CIRCULAR, BEVERLY, Telephone 85a.

JAMES B. DOW & COMPANY  **COAL**
 Hale near Everett, and Oak near Beverly Farms Depot. Telephone

716 MONTGOMERY [Beverly.] MORGAN

Montgomery Henry, meat cutter, b. 4 Harris [Peabody
 Hughina M. stenog. 7 Water, b. at Mary T. shoe worker, b. 44 Colon
 Richard, machinist, b. 44 Colon
 Thomas, machinist, h. 44 Colon
 Monti Leonida, shoe repairer, 264 Cabot, b. 252 Rantoul
 Montserrat Golf Club, 67 Boyles
 Mood James E. emp. U. S. M. Co. b. 36 Bartlett
 Norman C. rem to Boston [Davis
 Samuel O. emp. U. S. M. Co. h. 6
 Moody John, rem. to Lynn
 Moon Anna K. wid. Ambrose, b. 24 Kernwood ave. [man
 Mooney Edward H. treer, h. 27 Well-
 Moore Agnes M. teacher, Hardie school, b. 23 Bow
 Alice A. wid. Martin P. millinery, 170 Cabot, h. 23 Bow
 Alice G. clerk, 170 Cabot, b. 23 Bow
 Carroll F. clerk, 296 Rantoul, b. 11 Beckford
 Celia V. housekeeper at 517 Cabot
 Clarence (Washington, D. C.), s. r. Mrs. E. C. Swift's, Paine ave. P. C.
 Edward C. machinist, h. 36 Pond
 George, confectioner, 98 Park, rms. 309 Rantoul
 George A. fireman, b. 20 Dane
 George W. h. 20 Dane [ave.
 Guy H. machinist, h. 11 Harrison
 Harold, clerk, 224 Cabot
 Hervey F. groceries and provisions, 296 Rantoul (720), h. 11 Beckford
 Hiram W. carriage painter, 451 Rantoul, h. do.
 James C. rem. to Togus, Me.
 John F. lea. worker, h. 6 Dearborn ave. [(206-11), h. 72 Essex
 John H. apothecary, 128 Cabot,
 Mary E. h. 14 Jackson
 M. Kathleen, stenog. b. 23 Bow
 Paul (Chicago, Ill.), s. r. 809 Hale
 Sarah J. bookkeeper, 128 Cabot, b. at Danvers
 William H. (New York, N. Y.), s. r. off Paine ave. P. C.
 Wilson, lumber (D.), b. 23 Balch
 Morehouse Annie L. Mrs. h. 6 Monroe
 Asa C. carpenter, h. 183 Lothrop
 David B. foreman, U. S. M. Co. h. 6 McKinley ave. [b. do.
 Mootry Theresa, cook, Bev. Farms House,
 Moran John, machinist, rms. 20 Mulberry
 Julia A. b. 9 Bartlett
 Thomas, machinist, h. 15 Roundy
 Moravian Peter, engineer, rms. 11 1-2 Pleasant

Morbidelli Nazzareno, lab. h. 25 Cliff
 Morey Ada Mrs. housekeeper at 2 Wentzell ave. [ave.
 Morgan Albert G. shoemaker, b. 17 Swan Bros. (Charles E. and John F. Morgan, jr.), market gardeners, 451 Essex; also cider mill, r. 360 do. [Dodge, h. do.
 Carrie E. Mrs. music teacher. 113
 Carroll L. electrician U. S. M. Co. b. 24 Bartlett
 Charles A. shoemaker, h. r. 39 Front
 Charles E. (Morgan Bros.), 451 and r. 360 Essex, h. 300 do.
 Charles F. shoemaker, b. r. 39 Front
 Charles H. K. baker, 4 Bartlett, h. 6 do.
 Charles W. laundryman, h. 4 Judson
 Clarence E. music teacher, 50 Char-nock, h. do.
 Edward A. farmer, h. 67 Hull
 Eliza A. wid. William, died June 25, 1910
 Ella A. h. 30 Abbott [Judson
 Florence W. clerk, 38 Lovett, b. 4
 Frank A. shoe cutter, h. 5 Stewart ave.
 Frank S. lab. b. r. 39 Front
 George E. carpenter, h. 4 Judson
 Harriet E. wid. James, h. 8 Dane
 Harry B. driver, b. 32 Cressy
 Helen M. wid. Thomas A. house-keeper, b. 9 Livingstone ave.
 Horace A. gate tender, Congress st. R. R. crossing, h. 14 Summit ave.
 Howard E. clerk, Connolly Bros. h. 34 West, B. F.
 James H. shoe worker, h. 9 Jasper
 John F. h. 451 Essex
 John F. jr. (Morgan Bros.), 451 and r. 360 Essex, b. 360 do.
 John W. driver, 4 West, h. 6 Oak n. West, B. F.
 Lizzie N. shoe trimmer, b. 8 Dane
 Mary J. musician, b. 6 Oak n. West, B. F. [man
 Melissa D. shoe trimmer, b. 2 But-Patrick J. h. 390 Cabot
 Percy H. tool maker, h. 9 Lovett
 Rose F. Mrs. propr. Ideal Bakery, 309 Cabot, h. 10 Bartlett
 Sallie M. stenog. b. 451 Essex
 Thomas A. died May 7, 1910
 W. Austin, h. 10 Bartlett [(157-13)
 Walter K. chauffeur, h. 113 Dodge
 William B. machinist, h. 32 Cressy
 William C. city editor, Bev. Times, and rep. Assoc. Press (18-13), b. 24 Bartlett
 William H. clerk (State House. B.), h. 17 Swan ave. [Beckford
 William T. emp. U. S. M. Co. b. 11

F. W. LAROE Clean Fresh Milk 70 Dodge St., - BEVERLY.
 from nearby Dairies Telephone Connection.

Hay, Straw, Grain and Feed * D. M. LINEHAN & CO.
640-642 HALE STREET, - - PRIDES CROSSING, MASS.

MORIARTY

[Beverly.]

MOSES

717

Moriarty Annie J. rem. to Hamilton [ter Daniel J. stenog. 173 Cabot, b. 2 Porter
Ellen K. clerk, 226 Cabot, b. 2 Porter
Jeremiah S. mor. dresser, h. 2 Porter
Laurence, clerk, b. 2 Porter
Margaret M. shoe oper. h. 22 School
William M. gardener, h. 12 High n. Hale, B. F.
Morin Amos, apprentice, b. 156 Park
Eva, emp. U. S. M. Co. b. 156 Park
Joseph G. baker, h. 18 Judson
Simon, machinist, h. 156 Park
Victor, apprentice, b. 156 Park
Morrissey Charles A. carpenter, h. 594 Cabot [594 do.
Mary G. bookkeeper, 207 Cabot, b. see Morrissey [9 Mechanic
Morphew John W. emp. U. S. M. Co. h.
Morrill Alfred R. draughtsman, h. 7 Ives
Bertha, nurse, b. 81 Essex
Eben E. gardener, h. 22 Rantoul
Ebenezer K. gardener, h. 81 Essex
Elsie E. b. 81 Essex
Myra M. Mrs. b. 7 Ives
Philip R. gardener, b. 81 Essex
William F. vocalist, h. 300 Rantoul
Morris Harry L. foreman, U. S. M. Co. h. 15 Home
John J. farm hand, b. 20 Charnock
Morrison Bridget, maid at 668 Hale, B. F.
John A. foreman, 20 Oak, b. 11 Haskell [9 Herrick (443-1)
John McP. foreman, U. S. M. Co. h.
Robert, machinist, rms. 315 Rantoul
William, gardener, h. 77 Enon
Morrissey Bridget, wid. Thomas, h. 15 1-2 Webber ave.
William H. carpenter, h. 44 Beckford see Morrissey [eral
Morse Allen J. tool maker, h. 38 Fed-Alonzo B. propr. Cottage Granite and Marble Works, 60 Bisson, h. do. [Glidden
Anna L. clerk, U. S. M. Co. b. 10 Carolina, cook, h. 236 Rantoul
Charles F. lab. b. 60 Bartlett
Charles M. shoemaker, h. 60 Bartlett
Charles O. rem. to Boston
Chester F. driver, b. 20 Webber ave.
Clara E. bookkeeper, 278 Cabot, b. 5 Lennox st. ct.
Clarence B. fisherman, h. 3 Lothrop
Clarence J. bookkeeper (B.), b. 60 Bartlett [h. 34 Ober
Edward T. gardener, A. Shuman's,
Edward W. (E. W. Morse & Co.), 29 Elliott, h. 8 Glidden [ct.
Elmer F. shoemaker, b. 5 Lennox st.
Emma O. b. 1012 Hale, B. F.
E. W. & Co. (Edward W. Morse and Archie E. Cutler), bowling alleys, 29 Elliott

MORSE FRANK L. contractor, teaming, also dealer in horses, 5 to 11 Congress, h. 20 Webber ave. Tel. 106-3. See page 838
Franklin A. machinist, h. 7 Orchard
Fred, teamster, b. 15 Congress
Fred W. electrician, U. S. M. Co. b. 10 Glidden [Cabot
George. emp. U. S. M. Co. rms. 338A
George F. shoe cutter, h. 635 Essex
George F. emp. U. S. M. Co. h. 16 Swan ave. [st. ct.
George O. shoemaker, h. 5 Lennox
G. Lester, shoemaker, h. 107 Cabot
Harriet J. wid. Samuel T. (Boston), s. r. off Hale byd. West, B. F.
Helen C. shoe worker, b. 20 Webber ave. [Glidden
Horace H. clerk, U. S. M. Co. b. 10
James, emp. U. S. M. Co. h. 9 Sturtevant [(224-12)
James H. real estate, 71 Essex, h. do.
James L. telegrapher and towerman, Bev. R. R. station, h. 71 Essex
Jennie E. wid. James L. h. 3 Cabot
John B. mariner, b. 10 Glidden
John L. h. 34 Wash. (423-12)
John T. [Boston), s. r. off Paine ave. P. C.
Lena, shoe worker, b. 15 Congress
Margaret M. wid. John P. died Aug. 7, 1909
Maria T. b. 10 Glidden
MORSE MERIAM C. teaming, vault and cesspool work, 15 Congress, h. do. (347-11). See page 838
Ralph A. mngr. 277 1-2 Cabot, h. at Wenham [Feb. 1, 1910
Sarah A. wid. Thorndike T. died
Thomas F. iron moulder, h. 10 Glidden [42 Abbott
William B. foreman, U. S. M. Co. h.
William H. shoe heeler, h. 13 Prospect
W. Wesley, surveyor, b. 42 Abbott
Morteson Mary Mrs. h. 346 Rantoul
Morton Alphonso, shoe worker, rms. 22 Railroad ave.
Joseph F. machinist, h. 9 Doane ave.
Katherine Mrs. domestic at 72 Lothrop [ave.
Raymond J. machinist, b. 9 Doane
Moses Albert, shoe operative, h. 6 Madison ave.
Alonzo J. b. 14 Locust ave.
Annie M. student, b. 6 Madison ave.
Carl, gardener, b. 58 Essex
Charles, farmer, h. 14 Locust ave.
Charles W. emp. U. S. M. Co. h. 30 Pierce ave.
Edward P. shoemaker, h. 58 Essex
Franklin P. machinist, b. 58 Essex

Hedge Plants Dwarf and Tall Kind. Southworth Bros. Near 602 CABOT ST., also on CONANT ST., BEVERLY, MASS. Send for Catalogue.

WHITCOMB-CARTER CO., * 186 Cabot St., Beverly SEEDS AND FARMING IMPLEMENTS

IF YOU WISH THE BEST TELEPHONE YOUR ORDER to the DIRIGO ICE CREAM and ICES

H. A. ELDRIDGE & CO. HOUSE PAINTERS

SHOP, 37 CHASE STREET, BEVERLY. TEL. CON.

718

MOSES

[Beverly.]

MURPHY

Moses Louis, collector, b. 58 Essex
 Merle, vocalist, b. 40 Bow
 Susan M. wid. William P. h. 58 Essex
 Walter C. shoemaker, b. 58 Essex
 Motley Edward P. Mrs. (Boston), s. r. off
 Hale n. Thissell, P. C.
 Moulton Abbie A. b. 348 Cabot [nut
 Albert L. teacher (B.), h. 12 Chest-
M **OUULTON BIDIE H.** carpenter and
 builder, 19 Woodbury, h. do.
 (507-12). See *Beverly Index slip*
 George W. shoe cutter, h. 16 Home
 Hervey C. produce, poultry and but-
 ter dealer, 348 Cabot, h. do.
 Ida Jenness Mrs. elocutionist, h.
 348 Cabot
 Leonard B. teacher (B.), h. 7 Devon
 Lucy M. bookkeeper, b. 16 Home
 Mary E. clerk (Union station, B.), h.
 471 Cabot
 Nina R. Mrs. teacher, b. 7 Devon
 Mounsey Isabel, b. 7 Doane ave. [ave.
 Jennie, shoe worker, b. 7 Doane
 Johnson, engineer, b. 7 Doane ave.
 Mary A. wid. William, h. 7 Doane
 ave.
 Mina, dressmaker, b. 7 Doane ave.
 Mowett George A. sexton, St. Peter's
 Epis. church, h. 11 Ocean
 George A. emp. U. S. M. Co. b. 415
 Cabot [Oct. 17, 1909
 Lidania A. wid. William E. died
 William H. janitor, 415-417 Cabot, h.
 417 do.
 Mulcahy Alice E. clerk (S.), b. 185 Hale
 Annie F. shoe worker, b. 185 Hale
 James J. ins. solicitor, b. 185 Hale
 Jeremiah, laborer, h. 185 Hale
 Lucy V. bookkeeper, 116 Cabot, b.
 185 Hale [Hale
 Margaret E. shoe worker, b. 185
 Michael C. machinist, h. 21 Charnock
 Mullaly Thomas F. emp. U. S. M. Co. h.
 7 Sturtevant [6 Elliott
 Mullen Patrick, emp. U. S. M. Co. rms.
 Muller Sophia Mrs. cook at 106 Cabot
 Mullholland Catherine Mrs. at almshouse
 Thomas, at almshouse
 Mulligan Thomas, gardener, h. 125 Balch
 Mulliken Lee W. salesman, 82 River, h.
 18 Doane ave.
 Mullin Henry J. machinist, h. 271 Essex
 Sarah M. Mrs. b. 797 Cabot
 Mulvey Frank, laborer, rms. 19 Elliott
 Patrick, iron worker, h. 24 Winthrop
 ave. [h. 6 Arthur
 Munro Gibson J. foreman, U. S. M. Co.
 Munroe Charles E. carpenter, h. 53 Essex
 David G. machinist, h. 23 Ocean
 Eliza, wid. James, b. 12 Lovett
 Harriet H. wid. Isaac A. h. 19 Central
 Isaac F. steward, h. 19 Central

Munroe John D. lineman, h. 321 Rantoul
 Roland, clerk, 91 Cabot, b. 19 Central
 William A. machinist, h. Bennett n.
 Beckford
 see Monroe [Summer
 Munsey Alfred G. police officer, h. 15
 Brackett T. salesman (B.), b. 15
 Summer
 Donald E. gardener, b. 559 Cabot
 Herbert B. machinist, b. 559 Cabot
 Hollis P. helper, b. 559 Cabot
 Hugh J. shoe trimmer, h. 463 Cabot
 John G. farm hand, h. 559 Cabot
 May F. shoe stitcher, b. 47 Railroad
 ave.
 Palmer P. died May 13, 1910
 Roy, chauffeur, 548 Cabot, b. do.
 Munson Emma B. wid. James G. b. 27
 Ocean
 Nelson H. mngr. 226 Cabot, h. 31
 Ocean (426-12) [Rantoul
 Murch Mary A. wid. Charles W. h. 398
 Wilbur C. emp. U. S. M. Co. h. 349
 Cabot
 Murdock H. Henry, h. Cogswell ave.
 John, greenhouse man, b. 623 Hale,
 P. C. [Judson
 Murney Henry, emp. U. S. M. Co. b. 10
 John M. assessor, city hall, h. 26
 Elliott
 John M. jr. clerk, b. 26 Elliott
 Joseph C. emp. N. E. T. & T. Co. b.
 26 Elliott
 Robert J. correspondent, Boston
 Globe, 222 Cabot (700), b. 26
 Elliott [Elliott
 William J. draughtsman (B.), b. 26
 Murphy Annie, wid. Nicholas, died Feb.
 23, 1910 [ford
 Carl, emp. U. S. M. Co. b. 15 Beck-
 Catherine, wid. William, h. 127 Dodge
 Clarence, shoe worker and mngr.
 Bev. Novelty Co. rms. end Water
 Daniel J. gardener, b. 5 Pickett's ct.
 B. F.
 Delia, domestic at 59 Lothrop
 Dennis W. supt. (Manila), h. 12
 Pleasant
 Edward T. machinist, h. 5 Lincoln
 Eliza J. teacher (E. B.), b. 127 Dodge
 Ellen A. b. 33 Home
 Eugene J. died May 4, 1910
 Francis, clerk (B.), h. 127 Dodge
 Fred J. emp. U. S. M. Co. b. 12 Pleas-
 ant [Pierce ave.
 Grace E. clerk, U. S. M. Co. b. 4
 Harold E. apprentice, b. 10 Pleasant
 Jane Mrs. h. 27 Front [ct. B. F.
 Jeremiah, quarryman, h. 5 Pickett's
 John, shoemaker, h. 7 Union
 John F. janitor, h. 8 Chase
 John F. gardener, h. off 300 Hale

HERNDON BROS., Tree Pruning and Transplanting
 109 LOVETT STREET, BEVERLY ————— P. O. Box 1051

D. LINEHAN & SON, General Contractors

640-642 HALE STREET,

PRIDES CROSSING, MASS.

MURPHY

[Beverly.]

NELSON

719

Murphy John J. 28 Bow in (U. S. N.)
 John J. engineer, h. 10 Pleasant
 John P. plumber, h. 36 Ober
 John W. student, b. 10 Pleasant
 Joseph, rms. 55 Cabot
 Joseph E. lab. b. 9 Union
 Kate, b. 10 Jackson
 Margaret M. teacher (Prospect,
 Conn.), b. 114 Hale
 Margaret M. wid. Patrick F. h. 114
 Hale
 Mary, h. 93 Cabot
 Mary Mrs. h. 12 Pleasant
 Mary, wid. Jeremiah, b. 16 Pleasant
 Mary A. Mrs. shoe worker, h. 12
 Pleasant
 Mary E. shoe worker, b. 12 Pleasant
 Michael, rem. to Gloucester
 Michael, h. 33 Home (438-12)
 Michael T. harness maker, 10 Oak,
 b. 6 do. B. F.
 Nicholas H. machinist, b. 14 Union
 Patrick, machinist, h. 26 Cox ct.
 Susie, typesetter, b. 26 Wellman
 Thomas H. clerk, 25 School, b. 122
 Rantoul
 William J. gardener, b. 114 Hale
 Winnifred F. b. 114 Hale
 Murray Agatha Mrs. b. 14 Lakeview ave.
 Agnes, student, b. 19 Haskell, B. F.
 Albert S. emp. (G. E. Co. L.), b. 86
 Bisson
 Alice, maid at 75 Cabot
 Cornelius, gardener, h. 581 Hale, P.
 C. [F.]
 Daniel, gardener, h. 19 Haskell, B.
 Dennis, coachman, Mrs. E. C. Swift's,
 h. n. do.
 George, clerk, 562 Hale, b. Dennis
 Murray's, P. C.
 Henrietta, student, b. 86 Bisson
 H. Franklin, cashier (B. & M. R. R.
 Pea.), h. 15 Madison ave.
 James, shoemaker, h. 17 Herrick
 James A. shoe buffer, h. 86 Bisson
 James G. A. gardener, b. 72 Dane
 James P. shoemaker, h. 15 1-2 Web-
 ber ave.
 Jeremiah, clerk, 273 Cabot, b. at
 Hamilton [ray's]
 John J. chauffeur, b. Dennis Mur-
 John S. gate tender, Cabot st. cross-
 ing, b. r. 25 Ocean
 Joseph, rem. from city
 Mary E. stenog. (B.), b. 19 Haskell,
 B. F.
 Mattie L. Mrs. (Chantecler Inn), 159-
 161 Essex, h. at Medford
 Michael W. driver, Am. Ex. Co. rms.
 7 Wash. [Hale, P. C.]
 Neil, night tel. oper. 3 West, b. 581
 Sarah, wid. Freeman, b. 8 Lennox

Murray Thomas F. lab. h. 7 Corning [C.
 Thomas J. gardener, b. 581 Hale, P.
 Walter, carpenter, h. 10 Stewart ave.
 William, stableman, h. 26 High
 Murtagh John J. (Porter & Murtagh),
 77 1-2 Cabot, and boarding
 house, 26 Wellman, h. do.
 Musick Gordon L. shoe worker, b. 107
 Cabot
 Hilda B. b. 107 Cabot
 James, blacksmith, h. 107 Cabot
 Musillo Dominick, rem. to Italy
 Mutch John D. stableman, rms. 566 Hale,
 P. C. [ave.]
 Myers Howard C. carpenter, h. 13 Doane
 Mylander Frederick G. emp. 58 River, h.
 50 Elliott
 NAGEL BESSIE M. wid. Frederick A. h.
 19 Cross
 Nash Albert W. machinist, h. 128 Water
 Alfred W. emp. U. S. M. Co. b. 25A
 Herrick
 Helen Mrs. domestic at 31 Wash.
 John H. emp. U. S. M. Co. h. 15
 Webber ave.
 Mattie E. domestic at 300 Cabot
 William B. mngr. 135 Cabot, rms.
 38 Ocean
 Naumkeag Buffing Machine Co. S. W.
 Winslow, treas. shoe machinery,
 36 Cabot (886) [7 Water
 Towing Co. H. Warren Towne, pres.
 Navins Mary A. rem. to Ireland
 Naylor Ernest E. clerk, 30 West, h. 218
 Hart, B. F.
 Felix, milk dealer, 209 Hart n. Pres-
 ton pl. h. do. B. F.
 James, lab. b. 209 Hart, B. F.
 Walter H. teacher, manual training,
 public schools, h. at W. Lynn
 Neal, see McNeil and O'Neil
 Nears Alonzo S. ins. sol. 244 Cabot, b.
 at Essex
 Nebbut Frederick, clerk, U. S. M. Co.
 rms. 38 Ocean
 Neff Charles, emp. U. S. M. Co. rms. 199
 Rantoul [Cabot
 Neill Mary E. shoe worker, rms. 288
 see McNeil and O'Neil [Balch
 Neilson David, emp. U. S. M. Co. h. 23
 Nelson Agnes, wid. Emil, h. 40 Pond
 Albert H. laundryman, h. 14 School
 Andrew W. oiler, b. 42 Bisson
 Carrie L. wid. Isaac H. h. 13 Pros-
 pect [Bisson
 Christian, night watchman, h. 42
 David, iron moulder, h. 262 Elliott
 Elizabeth, student, b. 42 Bisson
 Elof, machinist, h. Bennett
 Elmer, b. 6 Pierce ave.
 Emma, maid at 33 Wash.

Hardy Shrubs

Flowering, Foliage and Berried Kinds.
 Send for Catalogue.

Southworth Bros.

Near 602 Cabot St., also on Conant St.,
 BEVERLY, MASS.

CHERRY HILL FARM delivers in Beverly (city) daily throughout the year, family Milk and Cream from Guernsey and Jersey Cows, 50 per cent richer than ordinary Milk and Cream, "Baby" and "Children's" Milk 4 and 4 1/2 per cent fat, respectively, and "Special" Milk, nearly twice as rich as ordinary Milk. Its stables are of the best and cleanest (\$600 worth of dry sawdust is used yearly) and its dairy is most sanitary and convenient

We solicit
your orders
for . . .

COAL

None too large, none too small
for our careful
attention

JOHN GIRDLER
Beverly . . .

720

NELSON

[Beverly.]

NORWOOD

Nelson Etta M. b. 13 Prospect
Fred A. clerk, b. 13 Prospect
Fred P. trav. salesman, h. 32 Ocean
Harry V. mariner, b. 6 Pierce ave.
John, machinist, b. 25 Wellman
John, moulder, h. 17 Folger
Lawrence N. shoe worker, b. 505
Cabot
Leonard, gardner, b. Riverside ave.
Louis, lab. h. 505 Cabot
Mary A. wid. Levi, b. 109 Dodge
Neils A. emp. U. S. M. Co. rms. 11A
Wallis
Olga, domestic at 11 Highland ave.
Percy F. clerk, 323 Rantoul, b. 40
Pond [ton
Phebe, wid. William, rem. to Bos-
Robert, machinist, b. Hotel Beverly
Vincent, master mariner, h. 6 Pierce
ave.

Neville Annie E. h. 40 Butman
Daniel J. plumber, b. 746 Hale
Helen I. clerk, b. 746 Hale
Thomas, carpenter, h. 746 Hale, n.
Pickett's ct. B. F. [sex
William, emp. U. S. M. Co. h. 90 Es-
New England Industrial School for Deaf
Mutes, 113 Elliott

NEW ENGLAND OIL CO. high grade
burning oil and motor gasoline,
5 and 7 Maple ave. See page 592.
England Telephone and Telegraph
Co. 157 Cabot, 3 West, B. F.
York & Boston Tailoring Co. (M.
Silverburg), 26 West, B. F.

Newell Dry Goods Co. (John H. Newell),
220 Cabot (77) [Cabot
Florence A. wid. Samuel T. b. 46
John H. (Newell Dry Goods Co.),
220 Cabot, h. 86 Butman (482)

Newhall A. L. (Cliftondale), s. r. 16
Lake View ave.

Raymond A. laborer, h. 7 Mechanic
Samuel A. farmer, b. 101 Elliott
Newman Fred A. bookkeeper, 135 Park,
rms. 321 Rantoul

Mary M. maid at 68 Dane
Newton Amelia M. wid. Albert E. h. 40
Bridge

George H. carpenter, h. 61 Essex
Nichols Maude E., clerk, 38 Lovett, b.
5 Briscoe

Myron D. emp. U. S. M. Co. h. 24
Pond [41 Abbott (525)

Nicholson John E., foreman, 39 Park, h.
Nickerson Alfred E. shoe laster, h. 4
Congress

Dwight A. apprentice, b. 4 Congress
Eldridge, master mariner, h. 25
Judson

Guy, shoe cutter, b. 4 Congress
Irving W. lab. h. 152 Hale

Nickerson Louis S. clerk, h. 7 Home
M. Nettie, dressmaker, 15 Lennox,
h. do.

Nicol Andrew, gardener, h. r. 12 High
Nicoll David, machinist, h. 11 Pond
David jr. machinist, b. 11 Pond
Harry, machinist, h. 408 Cabot
Nightingale E. s. r. Western ave.

William, rms. 19 Elliott [F.
Niland Michael, gardener, b. 9 High, B.
Nilsen Maria, domestic at 11 Broadway
Nimblett Nancy M. wid. Benjamin F. b.
3 Orchard [Goodyear

Nims Albert E. emp. U. S. M. Co. h. 2
Nixon William H. gardener, h. Prince n.
Hale [Home

Noble Harry, emp. U. S. M. Co. h. 10
Henry, rem. to New York City
John (Boston), s. r. Hale

Nocito Orazio, hairdresser, 330 Rantoul,
h. 12 Creek [B. F.

Nolan Catherine, student, b. 85 Hart.
Henry, gardener, h. 85 Hart, B. F.

Noonan William, gardener, b. 31 High,
B. F. [301 Rantoul

Norbery George E. night watchman, h.
Norcross Josephine B. h. 56 Standley

Noren Carl E. machinist, h. Stewart ave.
n. Giles ave. [Rantoul

Warren, emp. U. S. M. Co. rms. 441

Norman Alfred, machinist, h. 7 Mason
Gustaf L. machinist, h. 12 Charles
Guy (Boston), s. r. off Prince

North Shore Automobile Station, 146
Hale (821)

NORTH SHORE BREEZE (J. Alex
Lodge), Knight bldg., Manches-
ter. See page 854.

Shore Cleaning Co. W. H. Lewis,
propr. 1 Hale

NORTH SHORE FERNERIES CO., garden
furniture and landscape garden-
ing, etc. 188 Hale. See page 851.

Shore Fish Co. Frank I. Lamasney,
propr. fish dealers, 15 Vine, B.
F. (31)

Shore Toilet Parlors (Mrs. E. B.
Dean), 173 Cabot (742) [son

Northend Edward T. laborer, h. 99 Bis-
Fannie M. tel. operator, 157 Cabot
b. 99 Bisson

George E. hostler, h. 176 Hale
William E. farm hand, h. 77 Essex

Northrop Henry B. propr. The Fairfax,
78 Lothrop, h. do.

Norton George, rem. to Boston
Morris E. shipper, U. S. M. Co. h.
17 Chase

Oleata B. Mrs. h. 24 Abbott
William C. coachman, E. P. Motley's,
off Hale, h. 27 West [Davis

Norwood Charles A. shoe cutter, rms. 2

PLUMBING.

High Grade Work a specialty

J. F. CABEEN, 277½ Cabot St., BEVERLY. Tel.

Hay, Straw, Grain and Feed * D. M. LINEHAN & CO.
640-642 Hale Street, - - - PRIDES CROSSING, MASS.

NORWOOD [Beverly.] O'BRIEN 721

Norwood Elbridge, ins. agent (B.), h. 7
Highland ave.
Francis, postmaster, Bev. postoffice,
h. 75 Cabot (358-2)
H. Frances, wid. William E. b. 70
Lothrop
Wilbur F. h. 88 Roundy
Nourse Frank O. clerk, U. S. M. Co. b.
34 Lyman
Noyes Carroll, shoemaker, h. 38 Water
Eugene M. laborer, h. 1012 Hale n.
Manchester line, B. F.
Harry, shoe worker, b. 127 Water
Howard, shoe worker, h. 21 Front
Lucretia D. wid. William S. b. 21
Central
Willard I. died June 16, 1910
William S. machinist, h. 21 Central
Nugent Bros. (Francis and John J. Nu-
gent), shoe mnfrs. 52 Railroad
ave. [ave. h. 340 Cabo
Francis (Nugent Bros.), 52 Railroad
James J. stable, 30 Oak (194-5), h. 11
Vine, B. F. [ave. h. 340 Cabot
John J. (Nugent Bros.), 52 Railroad
Nellie M. b. 340 Cabot [Elliott
Nutter Charles W. machinist, b. 15
James M. teaming, 15 Elliott, h. do.
John G. shoemaker, h. 292 Rantoul
Nyron W. ins. solicitor, 244 Cabot,
h. at Hamilton
Sarah B. wid. John, b. 292 Rantoul
William, chauffeur, b. 15 Elliott
William A. driver, 97 Rantoul, h. 6
Lake View ave.
William H. died Nov. 30, 1909
Nutting Almon M. machinist, h. 23 Green
W. Stacy, machinist, h. 5 Mason

OAKES ALICE M. clerk (Reg. of Deeds.
S.), b. 64 Elliott [(358-4)
Annie M. wid. George A. h. 64 Elliott
George L. student, b. 64 Elliott
Howard D. machinist, b. 64 Elliott
Lizzie C. stenog. (L.), b. 64 Elliott
Obear Alice H. b. 29 Corning
Benjamin L. yacht master, h. Syl-
vester ave. [eral
Benjamin W. shoe cutter, h. 44 Fed-
Charles E. shoe cutter, h. 7 Harrison
ave.
Elinor G. student, b. 8 Sylvester ave.
George F. h. 692 Hale, B. F.
George O. janitor, Cove school, h.
29 Corning
Grace K. student, b. 7 Harrison ave.
Gustavus S. plumber, b. Sylvester
ave.
Irving F. clerk, 278 Cabot, h. 9 Bay
Lizzie C. shoe stitcher, b. 44 Federal
Lizzie W. b. Sylvester ave.
Mary E. h. 62 Elliott

Obear Mary G. b. 7 Harrison ave.
Nellie F. housekeeper at 44 Federal
Ober Caroline, h. 41 Wash.
Caroline P. b. 363 Cabot
Charles E. cashier (60 State, B.), h.
22 Thorndike (868)
Charles F. motorman, h. 17 Union
Chester H. bookkeeper (B.), b. 34
Central [32 Central
Clarence P. inspector, U. S. M. Co. b.
Harlan F. b. 29 Corning
Harrie L. clerk (B.), h. 7A Knowlton
Howard L. student, b. 29 Corning
John A. carpenter, h. 806 Hale n.
Hart, B. F.
John T. h. 28 Abbott
Jonathan F. gardener, h. 14 Thissell,
n. Hale, P. C.
Larcom, tel. opr. b. 806 Hale, B. F. ■
Luther, mason, h. 89 Haskell, n.
High, B. F.
Lydia P. b. 14 Thissell, P. C.
Mary A. wid. Joseph H. died April
17, 1910 [n. Hart, B. F.
Mary E. wid. Benjamin, h. 810 Hale,
Minnie, wid. Edward H. (Somerville),
s. r. 813 Hale, n. Hart,
B. F.

OBER PRINCE, carpenter and builder,
also, real estate, 163 and 363
Cabot, h. 363 do. (561-13). See
page 840 [ave.
Ralph E. plumber, h. 2 Woodland
Samuel F. (S. F. Ober & Son), 32
Central, h. do. [tral, h. 34 do.
S. Ellis (S. F. Ober & Son), 32 Cen-
S. F. & Son (Samuel F. & S. Ellis
Ober), carpenters, 32 and 34
Central (35-2) [Knowlton
Oberg Ernest O. draughtsman, h. 8
Percy, rem. to Boston [do.
O'Brien Abbie, lodgers, 199 Rantoul, h.
Annie, b. 87 Haskell, B. F.
Daniel, horse shoer at 30 Water, b.
6 Congress ct.
Ellen A. housekeeper at 37 Ocean
Grace E. box maker, b. 11 Jasper
Honora F. rem. to Cambridge
James A. teamster, h. 2 Cliff
James W. master mariner, h. Bates
Park ave.
John J. shoemaker, h. 38 Water
Joseph, lab. b. 87 Haskell
J. Francis, shoemaker, b. 11 Jasper
J. William, apprentice, b. 2 Cliff
Margaret, b. 11 Jasper
Martin, lab. h. 87 Haskell
Martin, lab. b. 87 Haskell, B. F.
Mary, b. 87 Haskell
Mary A. boxmaker, b. 11 Jasper
Michael, teamster, h. 738 Hale, B. F.
Nellie, boxmaker, b. 2 Congress

Hardy Vines Strong Healthy Plants. Southworth Bros. Near 602 CABOT ST., also on CONANT ST., BEVERLY, MASS. Send for Catalogue.

WHITCOMB-CARTER Co. Hardware
186 CABOT STREET, - - - BEVERLY

H. A. ELDRIDGE & CO. House Painters
 Shop, 37 CHASE ST., BEVERLY. Tel. Con.

722 O'BRIEN [Beverly.] ORR

O'Brien Patrick W. h. 584 Hale, P. C.
 Patrick W. cook, h. 132 Rantoul
 Stephen F. rem. to New York
 Stephen M. shoe laster, h. 4 Congress
 Thomas, emp. U. S. M. Co. rms. 32
 Broadway
 Thomas, chauffeur, h. 105 Corning
 Thomas F. shoemaker, h. 11 Jasper
 Timothy, rem. to Boston
 Walter, emp. U. S. M. Co. rms. 15 1-2
 Pierce ave.
 William, teamster, b. 35 High, B. F.
 William J. shoe worker, b. 11 Jasper
 William J. emp. U. S. M. Co. b. 2
 Cliff [Rantoul, h. do.
 O'Callaghan Daniel, groc. and prov. 393
 Mary, clerk, U. S. M. Co. b. at Salem
 O'Callahan Anna, clerk, U. S. M. Co.
 Oceanside (The), A. S. Clark, propr.
 Lothrop c. Bay [N. H.
 O'Connell Andrew A. rem. to Tilton,
 Bridget, shoe skiver, h. 38 School
 James H. moulder, h. 119 Water
 Mollie J. shoe stitcher, b. 338A
 Cabot [Cabot
 Rita C. shoe stitcher, b. 338A
 Thomas J. emp. U. S. M. Co. h. 338A
 Cabot
 O'Connor Catherine, b. 112 Cabot
 Dennis, foreman, Montserrat Golf
 Club, h. 142 Hale [ave.
 Dennis M. edgsetter, b. 14 Summit
 Edward, night watchman, Salem
 pumping station, b. at Salem
 James F. h. 14 Summit ave.
 Joseph, h. 23 River
 John W. shoemaker, h. 10 Cox ct.
 Michael J. rms. 10 Cox ct.
 Timothy T. edgsetter, b. 10 Cox ct.
 see Connors
O'DEA GEORGE W. house and sign
 painter, 8 Common lane, h. at
 Salem. Tel. 62-3. See page 844
 James F. painter, b. 48 Hart, B. F.
 Odell Amos L. shoe cutter, rms. 35
 Washington
 Charles L. rec. teller (Nat'l Shaw-
 mut Bank, B.), h. 12 Atlantic
 ave. (808) [ave.
 Henry L. clerk (B.), b. 6 Atlantic
 Odette Arthur T. machinist, h. 17 Chase
 O'Donnell Alice S. shoe worker, h. 6
 Linden ave. [School
 Catherine M. housekeeper, b. 21
 Jeremiah, teamster, b. 6 Linden ave.
 Maria, domestic at 32 Ocean
 Timothy J. wharfinger, 7 Water, h.
 18 Rantoul
O'DORLESS EXCAVATOR CO. (THE), P.
 Corbett, propr. vault and cess-
 pool work, 23 Roundy. See page
 856

Oeters Frederick G. draughtsman, h. 148
 Elliott
 O'Hanley Vincent A. h. 5 Monroe
 O'Hara Katherine, packer, 97 Rantoul,
 b. at Salem [B. F.
 O'Hearn Ellen, b. Hale n. West beach,
 Patrick, gardener, h. Hale n. West
 beach, B. F.
 O'Keefe Michael A. rem. to Salem
 O'Keefe Michael, grocer, 116 Cabot, and
 (72-76 Fulton, B.), h. at Boston
 Old Ladies' Home, Miss Emma J. Fra-
 ser, matron, 12 Lovett (116-3)
 Oldmixon Frederick H. gateman, This-
 sell st. R. R. crossing, h. do.
 P. C.
 Oldreide Fred, salesman, rms. 20 Vestry
 O'Leary James, emp. U. S. M. Co. b. 34
 Beckford
 Oliver Charles W. tinsmith, h. 14 Home
 George, machinist, U. S. M. Co. h.
 39 Kernwood ave.
 James C. machinist, b. 14 Home
 Olmstead Louis W. rem. to Salem
 Olsen Charles F. machinist, h. 8 Storey
 ave.
 Christen, lab. h. 41 Pleasant
 John, carpenter, b. 38 School
 Max, rem. to Lynn [vant
 Olson John E. machinist, b. 20 Sturte-
 Lars, rem. from city [Mason
 Olaf M. salesman, 82 River, h. 21
 O'Meara Thomas, laborer, b. 12 Folger
 O'Neil William S. (Danvers), variety
 store, 11 Marsh ave. s. r. do.
 O'Neill Catharine O. rem. to Salem
 Ellen, wid. John, rem. to Salem
 James J. foreman gardener, r. 563
 Cabot, h. do. [433A Cabot
 John J. inspector, U. S. M. Co. h.
 Joseph, emp. U. S. M. Co. h. 321
 Rantoul
 Joseph L. agent, Amer. Ex. Co. 560
 Hale, rms. 583 do. [den
 Matthew, iron moulder, h. 39 Glid-
 William J. pattern maker, h. Grant
 n. Beckford [Rich
 Onione Ellen L. Mrs. housekeeper at 7
 Onyons Robert W. rem. to Boston
 Orcutt Mary E. Mrs. rem. to Somerville
 Ordway Clara P. Mrs. shoe stitcher, h. 5
 Porter
 George A. teamster, b. 406 Rantoul
 H. Lillian Mrs. b. 9 Burton ave.
 Margaret A. wid. Charles H. h. 406
 Rantoul
 Perley H. boxmaker, b. 406 Rantoul
 Oriental Lunch, Mrs. B. A. Coburn,
 propr. 127 Rantoul [Peabody
 Orne Edward, clerk, U. S. M. Co. b. at
 Orr Amy P. compositor (S.), b. 15 Bow
 Isabelle T. wid. Samuel, h. 15 Bow

Manufacturing and Refracting Optician
LOUIS S. SMITH, Optician and Jeweler, 258 Cabot St., Beverly. Tel. 763

Estimates Given on Blasting, Excavating,
Grading and Stone Work.
640-642 HALE STREET,

D. LINEHAN & SON

PRIDES CROSSING, MASS.

OSBORN

[Beverly.]

PARKINSON

723

Osborn Arrietta, b. North pl. B. F.
Benjamin F. caretaker, h. 19 High,
B. F.
Jonathan, clerk, 278 Cabot, h. at
Salem [B. F.]
Judith H. wid. Ariel, h. North pl.
Osborne Alice J. nurse, b. 25 Glidden
Caroline, b. 38 Standley
Edwin A. flagman, Paradise cross-
ing, h. 456 Essex
George, sole agt. Brown Herb Tab-
lets, 38 Standley, h. do.
Hollis L. b. 456 Essex
John W. h. 329 Dodge
Mary A. wid. Laban S. lodging
house, 10 Judson, h. do.
Nancy W. shoe worker, h. 9 Riverside
Ralph W. civil engineer, B. & M. R.
R. h. 458 Essex (104-12)
Stephen R. emp. U. S. M. Co. h. 6
Rogers ct.
Osgood Horace O. photographer, U. S.
M. Co. rms. 24 McKinley ave.
O'Shea Bridget, rem. to Salem
see Shea
Osolin Christopher, rem. to Germany
Ostmark Carl, machinist, h. 142 Elliott
Gunner, shoe worker, h. 142 Elliott
Oswell Thomas, machinist, b. 64 Rail-
road ave.
Otis N. Robert, molder, h. 17 Kernwood
ave. [Knowlton]
O'Toole Anna, clerk, 240 Cabot, b. 21
Catherine, maid at 26 Abbott
Lizzie, h. 21 Knowlton [toul]
Otto E. Albert, machinist, rms. 412 Ran-
Ouellette Delia, housekeeper at 34 Beck-
ford
Oviatt Martha S. teacher, b. 12 Winter
Sarah L. wid. John H. h. 12 Winter
Owen Charles H. clerk, 246 Cabot, b.
353 do. [Elliott]
Elizabeth A. wid. Philip, b. 245
James H. sailmaker, h. 245 Elliott
Norman L. emp. U. S. M. Co. h. 26
Laurel
Owens Mary, rem. to Danvers
PACKARD CHARLES E. machinist, h. 20
West Dane [Smith]
Charles J. plumber's helper, b. 8
Packer Charles A. shoemaker, h. 21 Ocean
Evelyn, shoe worker, b. 21 Ocean
Harvey C. stableman, b. 21 Ocean
Mary E. wid. Charles F. h. 20 West
Dane
Mildred, died July 8, 1910 [toul]
Page Arthur, machinist, rms. 436 Ran-
Charles A. h. 7 Marsh ave.
Charles A. jr. shoe laster, h. 28 Cliff
James W. electrician, b. 7 Marsh av.
J. Albert, shoemaker, b. 28 Cliff

Page Mary A. student, b. 28 Cliff
Philemon, carpenter, h. 8 Agate
Walter W. machinist, b. 28 Cliff
Paine Charles A. forester, b. 11 Odell
ave. [96 Bisson]
Eugene S. wire tester, 157 Cabot, h.
Helen (Boston), s. r. Paine ave. P. C.
James L. (Cambridge), s. r. 93 Hale
Marianne (Boston), s. r. Paine ave.
P. C.
Robert Treat jr. (Boston), s. r. Paine
ave. P. C. [P. C.]
Sarah C. (Boston), s. r. Paine ave.
Painsonault Joseph, sta. fireman, h.
42 1-2 Cabot [son]
Palm Arid, emp. U. S. M. Co. h. 17 Ma-
Lorena M. Mrs. b. 65 Enon
Palmer Arthur W. electrician, b. 101
Corning
Camille, clerk (S.), b. 106 Corning
Charles A. electrician, h. 101 Corning
Dean B. engineer, h. 9 Laurel
Edith F. clerk, 101 Rantoul, b. 106
Corning
Fadie Di, laborer, h. 252 Rantoul
Francis L. last maker, h. 135 Balch
L. G. inspector, U. S. M. Co. h. 143
Elliott [Dane]
Maria A. wid. Zephaniah, b. 36 W.
Matthew S. machinist, h. 9 Beckford
Thomas F. cook, h. 2 Willow
William H. janitor, Winslow school,
h. 131 Balch
Palonen Ilma, maid at 27 Lothrop
Paradis Joseph, h. 252 1-2 Cabot
J. Edward, moth worker, b. 252 1-2
Cabot
Oscar, machinist, h. 1 Jacobs
PARENT BEN, stone mason and con-
tractor, 22 Washington, h. do.
See head lines
Paridon Carl, rem. to Boston [Rantoul
Park Hotel, H. E. Meader, propr. 144
Parker Charles A. died June 3, 1910
George F. lawyer (15 Beacon, B.), h.
25 McKinley ave. (538-2)
Hattie B. bookkeeper, 214 Cabot, b.
21 Mulberry [21 Mulberry]
Henry S. bookkeeper, 4 Wash. h.
James, rem. to Lynn
Lillian, wid. Charles A. b. 82 Dodge
Perley P. machinist, b. 6 Galloupe
ave. [ave.]
Philip H. machinist, h. 6 Galloupe
Sarah S. wid. William H. b. 21 Mul-
berry [Mulberry]
William H. clerk, 167 Cabot, h. 21
Parkhurst Edwin B. clerk, U. S. M. Co.
b. 32 Ocean
Leander, treas. Ropes Drug Co. h.
36 Lothrop (302)
Parkinson M. Etta Mrs. h. 3 Madison av.

Hardy Roses Bush, Climbing, Trailing and Tree Varieties. Southworth Bros. Near 602 Cabot St., also on Conant St., BEVERLY, MASS. Send for Catalogue.

SCARLET FEVER QUARANTINED—5000 homes in Chicago, closed Amherst College and produced much sickness in Boston. MILK is known to be the medium by which the germs were distributed. **CHERRY HILL FARM, Beverly, protects its Milk from all kinds of infection.** Physicians and families are invited to investigate its methods. Send for CIRCULAR. BEVERLY, Telephone 852.

JAMES B. DOW & COMPANY  **WOOD**

Hale near Everett, and Oak near Beverly Farms Depot. Telephone

724 PARKMAN [Beverly.] PECKHAM

Parkman Mary J. wid. Edwin, rem. to Rhode Island Hale
 Parks Charles F. moth worker, h. 142 W. John, teamster, h. 7 Willow
 Parmenter John S. mach. forger, h. 607 Cabot
 Sarah F. b. 30 Lovett
 Parshley Bertha P. shoe stitcher, b. 4 Galloupe ave.
 Percy, rem. to Lowell
 Parson Ernest, rem. to New Hampshire
 Mary E. seamstress, b. 47 Railroad ave. [h. 8 Pleasant
 Parsons Allan W. engineer, U. S. M. Co.
 George A. farmer, h. 74 Dodge
 Helen G. b. 24 Union
 Herman E. rem. to Gloucester
 John S. rem. to Gloucester
 J. Hayward, draughtsman, U. S. M. Co. b. 25 Pierce ave. [Cabot
 Leonard R. driver, 4 Wash. b. 68
 Lola, nurse, b. 75 Conant
 Mary E. wid. William H. b. 24 Union
 William F. jeweler, 23 Pierce ave. h. do.
 William H. printer, h. 24 Union
 Passante Samuel, lab. h. 6 Monroe
 Patch Augustus L. bookkeeper (B.), h. 28 Hale (24-13)
 A. Frank, buyer (B.), h. 81 Lovett
 Benjamin A. clerk, 155 Cabot, also sec. Business Men's Assoc. h. 14 Chestnut
 Benjamin E. carpenter, b. 26 Ober
 Charles E. lea. worker (Pea.), b. 39A Cabot [nut
 Charles F. janitor (S.), h. 14 Chest-
 Charles H. market gardener, 2 Hull, h. do. [sex, h. do.
 Charles L. market gardener, 500 Es-
 Eleanor F. b. 28 Hale
 Fred W. gardener, h. 157 Hale
 George A. gardener, h. 33 Cross
 Helen G. b. 81 Lovett
 Hervey E. (J. A. Marsters & Co.), r. 101 Rantoul, h. 11 Woodberry
 Isaac F. shoemaker, h. 9 Ober
 John W. dentist (172 1-2 Essex, S.), h. 39 Thorndike ave. (403-3)
 Judith, wid. Robert, h. 26 Ober
 Laura S. wid. Benjamin W. house-keeper, b. 19 Railroad ave.
 Mabel A. stenog. (S.), b. 33 Cross
 Mary E. b. 39 Cabot
 Roland C. clerk, h. 572 Essex
 Roy K. student, b. 14 Chestnut
 Ralph G. machinist, h. 29 Wallis
 Susan L. wid. Nathan W. b. 11 Woodbury
 William H. city lab. h. 122 Standley
 Patchett Herbert, rem. from city
 Walter, machinist, h. 417 Cabot

Pattee Martha J. wid. Perkins, h. 4 Eliott [Phillips ct.
 Patten Abbie, teacher (Taunton), b. 13
 Clara E. (S. H. Dow & Co.), 59 Broadway, b. 46 Cabot
 Eva, domestic at 10 Winthrop
 John W. steward, h. 13 Phillips ct.
 Nina G. wid. Wilfred M. variety, 275 Cabot (717), h. 51 Essex
 Richard C. shoe cutter, h. 11 Judson
 Seddie A. wid. Egbert E. h. 333 Cabot
 Walter E. bookkeeper, 3 1-2 Hale, b. 13 Phillips ct.
 Wilfred M. died April 30, 1910
 Patterson Lewis F. foundry supt. U. S. M. Co. h. 82 McKay
 Milton A. farm foreman, h. 333 Dodge [ave.
 Paul Annie M. shoe worker, b. 6 Rodrick
 Arthur M. rem. to Kansas
 Raymond H. machinist, h. 6 Rodrick ave.
 William O. clerk, rms. 37 Pond
 Payne Arthur D. machinist, h. 40 Beckford
 Thomas P. machinist, h. 18 School see Paine
 Payson Annie E. (L. G. Grovenor & Co.), 262 Cabot, b. 23 Central
 George H. shoe worker, h. 5 Arthur st. ct.
 P. A. farm hand, 131 Conant, b. do.
 Walter, shoemaker, h. 38 Water
 Peabody Ann C. wid. Orrin E. b. 1 Hale
 Elizabeth E. Mrs. seamstress, b. 30 Pierce ave.
 Francis H. Mrs. (B.), s. r. 53 Ober
 Henry W. Mrs. h. Montserrat rd. n. Colon
 Josiah K. W. b. 30 Pierce ave.
 Ralph P. driver, 97 Rantoul, b. at Danvers
 Sarah, rem. to Georgetown
 Peach Elbridge G. trav. salesman, h. 9 Harrison ave. [son ave.
 Thomas J. mail carrier, b. 9 Harris
 Pearl Mabel C. asst. bookkeeper, 223 Cabot, b. at Salem
 Pearson Chester L. machinist, b. 27 Broadway [Broadway
 Harry S. trav. salesman (B.), b. 27
 Rosamond H. wid. Ira B. b. 27 Broadway
 see Peirson and Pierson
 Peart Edwin L. clerk, h. 31 Wallis
 Emma F. wid. James N. shoe stitcher, b. 454 Cabot
 Pease Charles, inventor, U. S. M. Co. h. at Salem [throp (309-12)
 Peaslee Lincoln B. painter, h. 29 Win-
 Peckham Irving W. clerk, U. S. M. Co. b. 166 Elliott

MILK PURE, CLEAN AND FRESH. **F. W. Laroe** 70 DODGE ST. Tel. Con.

D. LINEHAN & SON ✨ **ESTIMATES and COMPLETE CONTRACTS**
640-642 Hale Street, - Prides Crossing, Mass.

PEDERSEN [Beverly.] PERRY 725

Pedersen Aksel M. student, rms. 11A Wallis
 Andreas, tailor, 184 Cabot, h. 45 Wallis
 Elna R. b. 45 Wallis
 Sigrid E. bookkeeper, U. S. M. Co. b. 45 Wallis
 see Peterson
 Pedrick Edmund F. clerk, 228 Cabot, h. 13 Harrison ave. [Cross
 Fannie B. clerk, U. S. M. Co. b. 23
 George M. machinist, h. 11 Woodberry ave.
 Lucy A. h. 50 Cabot
 Mabel H. stenog. (B.), b. 23 Cross
 Martha W. clerk, supt. of schools office, h. 50 Cabot [son
 Mary A. wid. Varnum S. h. 10 Jack-
 Ralph S. machinist, h. 18 Knowlton
 Raymond, farm hand, b. 23 Cross
 Richard A. clerk, 123 Hale, h. 23 Cross
 Richard V. clerk, 154 Cabot, h. 24 McKinley ave.
 Walter S. clerk, 214 Cabot, b. 10 Jackson [n. Neptune
 Peele Willard S. (Boston), s. r. off Hale
 Pelonz Guiseppi, h. 360 Rantoul
 Pelorizi Guiseppi, lab. h. 360 Rantoul
 Peirce Alice C. R. Mrs. rem. to New York City [h. at Salem
 Charles W. foreman, 59 Broadway, see Pierce
 Peirson Charles L. (Boston), s. r. off Thissell n. Hale, P. C.
 see Pearson and Pierson
 Pelley Arthur J. (Edward E. and Arthur J.), 5 Wash. h. at Lynn
 Edward E. (Edward E. and Arthur J.), 5 Wash. h. at Lynn
 Edward E. and Arthur J. commercial photographers, 5 Wash.
 Pembroke Aubrey A. florist, 27 Dodge h. 25 do. [28 Bisson
 Pennell John N. emp. U. S. M. Co. b.
 Penney A. Lincoln, foreman, 9 Rantoul, h. 7 Harris
 People's Market, A. H. Hunt, mgr. groceries and provisions, 199 Cabot (899) [34 Bartlett
 Pepper Chester W. bookkeeper (B.), b. Horace M. machinist, h. 16 Charles
 Lillie M. wid. George W. masseuse, 2 Butman, h. do. (901)
 William T. hairdresser, 153 Cabot, h. 34 Bartlett
 Perkins Alice M. clerk, 38 Lovett, b. 25A Atlantic ave.
 Benjamin F. rem. to Boston
 B. T. Mrs. clerk, 240 Cabot, b. 3 South [579 Cabot
 Charles F. foreman, U. S. M. Co. h.

Perkins Chester A. messenger, Bev. Nat'l Bank, b. 24 W. Dane
 Edith F. clerk (Custom House, B.), b. 25A Atlantic ave.
 Elizabeth T. Mrs. b. 15 Harrison ave.
 Elizabeth W. (Boston), s. r. off West B. F. [Harrison ave.
 Fred C. foreman, U. S. M. Co. h. 15
 Frederick F. contract agt. (B.), b. 330 Cabot [Bridge
 George M. driver, 70 Park, h. 46
 George T. janitor, High School, h. 24 W. Dane [ham
 Grace, clerk, 240 Cabot, b. at Wen-
 Harry D. shoe operative, h. 6 Wilson
 Harry L. clerk, Bev. Nat'l Bk. b. 6 Budleigh ave.
 Harold, h. 109 Cabot [Cabot
 Howard G. emp. U. S. M. Co. h. 403
 Joseph E. plumber, h. 13 Myrtle
 Lawrence, farmer, h. 33 Budleigh ave. [b. 33 Budleigh ave.
 Millicent G. teacher, Winslow school,
 Otis L. potato chip mfr. 4 Woodbury, h. do. [Beach, B. F.
 Sarah S. (Brookline), s. r. West, n.
 Sidney F. (Criterion Shoe Co.), 97 Rantoul, b. 12 Highland ave.
 William A. h. 140 Balch
 William H. mason, h. 162 Essex
 Perley Frank W. teamster, h. 4 Linden ave. [Pearl
 Perrigo Ethel M. clerk, 278 Cabot, b. 4 Elizabeth E. bookkeeper, 278 Cabot, b. 4 Pearl [Pearl
 Susanna E. wid. Frederick W. h. 4
 Perry Charles, die-sinker, h. 47 Pierson
 Clinton L. shoe cutter, h. 25 Lovett
 Ellen, wid. William, b. 56 Colon
 Frank, s. r. Western ave.
 Fred L. student, b. 65 Lovett
 Frederick H. inventor, U. S. M. Co. h. 65 Lovett
 John K. lab. h. 47 Cabot
 Lawrence A. clerk, 302 Cabot, h. 331 do. (232-1)
 Lucius H. shoe cutter, h. 24 Central
 Mabel B. asst. city clerk, City Hall, b. 24 Central [Briscoe
 Martha W. teacher (Malden), b. 17
 Mary A. bookkeeper (B.), b. 15 Pierce ave. [Rantoul
 Noel, emp. U. S. M. Co. rms. 436
 Peter, emp. U. S. M. Co. h. 21 Elliott
 Susan E. wid. Charles H. b. 23 Mulberry
 Walter A. treas. J. W. Carter Shoe Co. 101 Rantoul, h. 22 Broadway (895)
 William H. died July 23, 1910
 Winifred R. b. 65 Lovett [try
 Winthrop E. shoe cutter, h. 31 Ves-

Hardy Plants IN **BEST KINDS** **Southworth Bros.** **Near 602 CABOT ST., also on CONANT ST. BEVERLY, MASS.** *Send for Catalogue.*

WHITCOMB-CARTER CO.
 186 CABOT ST., - - BEVERLY

Agricultural Tools

H. A. ELDRIDGE & CO. Paper Hangers and . . . Decorators
 Shop, 37 Chase St., Beverly. Tel. Con.

726 PERSON [Beverly.]	PICKETT
Person Frank J. emp. U. S. M. Co. h. 20 Sturtevant	Phillips Edna L. photo retoucher, 130 Cabot, b. 5 Lincoln [sex]
Pert Edna S. b. 4 Dane [lis]	Fred H. McKay stitcher, b. 640 Es-
Edwin L. clerk, 207 Cabot, h. 31 Wal-	John C. Mrs. (B.), s. r. Phillips ave.
see Peart	John W. master mariner, h. 285 Cabot
Pesce Joseph, shoe repairer, 1 1-2 Hale, h. 44 Butman st. ext.	John W. investments, Odd Fellows' blk. h. 640 Essex
Pescie Luigi, lab. h. 146 Park	Joseph M. died April 21, 1910
Peterson Albert, emp. U. S. M. Co. rms. 436 Rantoul	Lena G. clerk, 192 Cabot, b. 30 Dodge
Bengt M. hostler, h. 33 High	Mabel E. compositor, b. 285 Cabot
Edgar B. setter up, b. 27 Woodland ave. [Hamilton]	Martha (B.), s. r. Phillips ave. (7-2)
Elsie M. clerk, 82 River, b. at So.	William F. engineer, Bev. Hospital, h. 27 Chase
Eugenia, rem. to Sweden	Philpot Margaret, variety, 122 Bridge, h. do. [Bridge]
Frank, rem. to Enid, Oklahoma	Samuel G. shoe trimmer, h. 122
Harold R. student, b. 27 Woodland ave.	William G. engineer, B. & M. R. R. h. 265 Cabot
Hugo P. machinist, h. 40 Chase	Philpott Andrew A. engineer, U. S. M. Co. h. 3 Clifford ave.
John A. blacksmith, h. 27 Mulberry	Arthur J. caretaker, h. 16 Brackenbury [tic ave.]
Lawrence B. inspector, U. S. M. Co. h. 27 Woodland ave.	Phinney Joseph, machinist, b. 19 Atlan-
Peter A. janitor, Winslow blk. h. 260A Cabot	Phippen George N. mason, h. 12 Somers-
Samuel F. emp. U. S. M. Co. h. 309 Rantoul	set ave.
Signe L. nurse, b. 43A Elliott(125-11)	Mary L. tel. oper. b. 12 Hale
Victor, machinist, h. 25 Marsh ave.	Olive J. tel. oper. 157 Cabot, b. 12 Hale
Wendell L. clerk, U. S. M. Co. rms. 53 Lovett	Thomas M. chauffeur, h. 12 Hale
see Pederson	Phipps Grace L. clerk, b. 161 Cabot,
Petrie Bertha, teacher, Prospect school, b. 28 Abbott	Henry C. h. 55 Essex (224-11)
Charles, machinist, h. 505 Cabot	Lillie, b. 55 Essex
James, machinist, h. 11 Garden	Pickering Fred E. iron moulder, h. 18 Sturtevant
Paul, emp. U. S. M. Co. h. 27 Front	George W. coal, 174 Cabot, and (Salem, Peabody and Danvers), h. at Salem
Pettengill Ernest A. rem. to Lawrence	George W. jr. coal and wood (87 Union, S.), h. 42 Essex
Pettipas J. Arthur, driver, b. r. 12 Charnock [nock]	Hiram, motorman, b. 15 Congress
William M. wireman, h. r. 12 Charnock	Pickels Anna D. teacher, Hardie school, b. 27 Central [Cabot]
William V. tel. worker, b. r. 12 Charnock	Pickett Agnes G. wid. George A. h. 559
Pevear E. clerk, U. S. M. Co. h. at Lynn	Carrie F. dressmaker, 559 Cabot, b. do.
Phelan Thomas H. machinist, h. 460 Cabot	Charles, h. 365 Cabot
Phelps Henry E. section hand, B. & M. R. R. h. 19 Congress	Charles G. (Pickett & Goodwin), 16 Bow, h. 102 Lovett [do.]
Philbrick Frank T. wood worker, b. 56 Bridge	Charles W. grocer. 371 Cabot, h. 369
Judith A. wid. Fred, b. 35 Cabot	PICKETT COAL CO. (THE) , Horace W. Woodberry, dealers in coal, wood, lime, etc. 15 Water and 166 Cabot (875). See page 857
J. Waldo, florist, 5 Abbott (718), h. 61 Hale (346-1)	Edward, machinist, b. 31 Lovett
Philinte Ernest A. sail maker, h. 37 Stone	Elizabeth T. b. 31 Lovett
PHILINTE LEON G. sail, awning and tent maker, 45 Water, h. 4 Rantoul. See page 858	E. Wallis, driver, 9 Rantoul, h. r. 337 Cabot [ave.]
Phillips Arthur, rem. to Hong Kong, China [Beckford]	Francis W. (Danvers), s. r. Western
Burton G. emp. U. S. M. Co. h. 32	George A. b. 559 Cabot [Union]
Charles H. physician, 278A Cabot, h. do. Office hours, until 9 a. m. 2 to 3 and 7 to 8 p. m. Tel. 514	George E. clerk, 15 Water, h. 12
	George H. h. 9 West Dane

Spraying and Insect Work **HERNDON BROS.**
 109 LOVETT STREET, BEVERLY P. O. Box 1051

General Contractors  **D. LINEHAN & SON**
 640-642 HALE STREET, - - PRIDES CROSSING, MASS.

PICKETT [Beverly.] PLUMMER 727

- | | |
|---|--|
| <p>Pickett Grace A. stenog. 82 River, b. 559 Cabot
 John F. b. 31 Lovett
 John W. h. 31 Lovett
 Joseph, laster, h. 103 Elliott [do.
 Mary C. tel. oper. 157 Cabot, b. 369
 M. Susie, b. 31 Lovett [Elliott
 Roland M. driver, 4 Wash. b. 103
 Sarah E. wid. John, died Nov. 7, 1909
 William, machinist, b. 31 Lovett
 William L. reserve police officer, h. 43 Federal
 & Goodwin (Charles G. Pickett and Arthur C. Goodwin), plumbing, gas fitting, steam and hot water heating, 12 1-2 and 16 Bow
 Pickman Dudley L. (Boston), s. r. off Hale n. Neptune
 Picone James, bootblack, h. 11 Union
 Pierce Adoniram, h. Preston pl. n. Hart, B. F.
 Almont, box maker, h. 105 Cabot
 Annie F. wid. John, h. 210 Hart n. Preston pl. B. F. [Cabot
 Benjamin O. (Cambridge), s. r. 305
 Calvin P. asst. postmaster, h. 26 Cressy [B. F.
 Caroline A. wid. George, h. 10 High,
 Charles E. brick layer, b. 10 High, B. F.
 Clay Arthur (St. Louis, Mo.), s. r. Hale n. Mingo Beach, P. C.
 Edward W. gardener, h. 574 Hale, P. C. [ave.
 Ezra S. shoemaker, h. 1 Ellsworth
 Forrester H. plumber, h. 22 West, B. F.
 Frank E. carpenter, h. 10 Jasper
 Fred E. gardener, b. 185 Hart, B. F.
 George W. iron moulder, h. 15 Sturtevant [ave. P. C.
 Henry C. (St. Louis, Mo.), s. r. Paine
 Isaac A. enameller, h. 142 Rantoul
 Jesse, nurseryman, 185 Hart n. Preston pl. h. do. B. F. (97)
 Jessie M. h. 50 Essex [pl. B. F.
 John L. lab. h. 183 Hart n. Preston
 Leon R. emp. U. S. M. Co. b. 24 West, B. F. [P. C.
 Thomas L. gardener, h. 558 Hale,
 Walter W. gardener, h. 41 Cabot
 Wilbur J. plumber, 24 West (65), h. 19 do. B. F.
 William B. rem. to Reading see Peirce
 Pierce's Nursery, Jesse Pierce, propr. 185 Hart, n. Preston pl. B. F.
 Pierpont John Mrs. (Boston), s. r. off West n. Oak, B. F.
 Pierre Rocco, laborer, h. 61 Park
 Tilda, rem. to Salem</p> | <p>Pierson F. A. machinist, b. Hotel Beverly
 H. A. machinist, b. Hotel Beverly
 Pikanas Theodore L. tailor, 281B Cabot, h. do.
 Pike Henry, laborer, b. 43 1-2 Federal
 Jane R. wid. Frank H. died Sept. 1, 1909 [Central
 Mildred F. stenog. 91 Rantoul, b. 21
 William S. driver, Hook and Ladder No. 2, h. 697 Hale, B. F. [F.
 William S. jr. painter, h. 45 Hart, B.
 Pinciaro Filippo, laborer, h. 18 Roundy
 Racco, laborer, h. 14 Creek
 Pine Bridget, b. 9 High, B. F.
 Piper Charles F. emp. U. S. M. Co. h. 2 Edwards st. ct.
 Ernest D. emp. U. S. M. Co. h. 37 Kernwood ave. [do.
 Pipolo Christine, clerk, 374 Rantoul, b.
 Manuella, wid. Louis, grocer, 374 Rantoul, h. do.
 Sophia, clerk, 374 Rantoul, h. do.
 Pisani Michael, fruit, etc. 122 Rantoul, h. do.
 Pitman Alfred E. J. painter, h. 3 Dane
 Annie R. rem. to Maine
 Charles C. painter, h. 24 Essex
 Pittapas Joseph, laborer, h. 238 Rantoul
 Pitts Arthur E. shoe cutter, h. 11 Fayette
 Isabel J. wid. James E. h. 9 Endicott
 Pizza Angie, wid. Donato, h. 61 Park
 Pizzello Pietro, lab. h. 8 Back
 Place Amos F. b. 428 Rantoul
 Millie A. nurse, b. 428 Rantoul
 Plaisted Alice, shoe worker, b. 20 Stone
 Frank W. farm hand, h. 39 1-2 Central
 Plant Eugene, teamster, h. 10 Bridge
 Platt Charles F. (Bedford), s. r. 10 Brack-
 enbury [at Salem
 Playfair George, clerk, U. S. M. Co. h.
 Plotinsky Frank, emp. U. S. M. Co. h. 14 Monroe
 Pluff Eva, boxmaker, b. 55 Chase
 John, machinist, b. 55 Chase
 Joseph, laborer, h. 55 Chase
 Lizzie, b. 55 Chase
 Phoebe, boxmaker, b. 55 Chase
 Plummer George W. gardener, h. 41 Grover
 George W. jr. farm hand, b. 41 Grover [h. do.
 James S. painter, 11 Livingstone ave.
 Marion, compositor, b. 41 Grover
 Maude L. teacher, Wash. school, b. 64 Cabot
 Olive, b. 41 Grover
 William F. treas. W. F. Plummer Drug Co., 248 Cabot, 147 and 434 Rantoul, h. 100 McKay (335-11)</p> |
|---|--|

Nursery Stock A FULL LINE Southworth Bros. Near 602 CABOT ST., also on CONANT ST. BEVERLY, MASS. Send for Catalogue.

ONE ABLE BODIED FLY—loads its feet with six millions deadly germs from most repulsive sources, leaves them on exposed food, and is, thereby, often the direct cause of diarrhoea, dysentery, typhoid fever and tuberculosis in those who eat it. **CHERRY HILL FARM** prevents the breeding of flies on its premises, so far as possible and **protects its MILK absolutely from them.** CIRCULAR, BEVERLY 852.

If you want first class Catering go to **THE DIRIGO**

CANNEL COAL For OPEN GRATES

JOHN GIRDLER, ——— 15 Cabot Street ——— BEVERLY

728 PLUMMER [Beverly.] POUSLAND

Plummer W. F. Drug Co. druggists, 248 Cabot (473), 147; (483) and 434 Rantoul (479)

Pofcher Louis, tailor, 208 Rantoul, h. do.

Poland Charles H. shoe cutter, h. 80 Colon Sophronia H. b. 52 Colon William H. shoemaker, b. 52 Colon William H. B. h. 52 Colon

Police stations, r. City Hall (23), and Hale n. Catholic church, B. F. (54) [Cabot]

Pollard Ned C. pattern maker, h. 333

Pollay F. foreman, U. S. M. Co.

Pomroy Harry A. emp. U. S. M. Co. h. 41 Pond

Pond Clarence Strong, pastor, Bev. Farms Baptist church, h. 17 High n. Hale, B. F. [kell, B. F.]

Poole Abbie F. wid. Albert H. b. 91 Has-Harry L. interior decorator, b. 10 Federal [Federal]

Lawrence V. salesman (B.), h. 10 Lizzie A. Mrs. bread, cake and pastry, 43 1-2 Pond, h. 43 do. [ct.]

Poor Charles, shoe worker, b. 1 Phillips William G. clerk, 82 River, h. at Lynn [b. Hotel Beverly]

Poovah Albert, foreman, U. S. M. Co.

Pope Chester C. engineer (Key West, Fla.), b. 81 Lothrop Elizabeth P. h. 30 Broadway Elmer R. emp. U. S. M. Co. h. 462 Cabot Jasper R. (J. F. Pope & Son), 82 River, h. 81 Lothrop (110)

POPE J. F. & SON (Jasper R. Pope), lumber dealers and planing mill, 82 River (32 & 33). See page 841

Miriam, h. 30 Broadway [Lothrop]

Ruel P. order clerk, 82 River, b. 81

Popper Hugo K. draughtsman, U. S. M. Co. h. 2 Stewart ave.

Porter Abbie F. b. 13 Winthrop ave. Albert J. civil engineer and contractor, 35 Winthrop ave. h. do. Alfred, milk dealer, 57 Bridge, h. do. Anna W. b. 34 Abbott Aaron, machinist, h. 144 Hale Benjamin C. (Porter & Murtagh), 77 1-2 Cabot, h. at Salem Benjamin F. milk dealer, 15 Kernwood ave. h. do. [B. F.] Charles A. Dr. (Boston), s. r. Grove, Charles B. Mrs. (Boston), s. r. Hale opp. High, B. F.

PORTER CHARLES W. tire vulcanizing and repairing, 4 Kernwood ave. h. 5 Winthrop ave. (309-11). See page 850

Ernest H. farm hand, h. 140 Balch Eustace W. carpenter, 117 Bridge, h. do.

Porter Fred H. bookkeeper, Bev. Nat. Bank, b. 8 Lennox Frederick W. painter, h. 9 Lovett George A. gardener, h. 11 Cedar Harriet E. wid. Adoniram, h. 21 Winthrop ave. Harvey G. driver, b. 61 Conant Helen, wid. Edwin A. h. 23 Federal I. Edwin, carpenter, 13 Winthrop ave. b. do. James A. lab. h. 156 Hale Jeremiah L. real estate, 39 Winthrop ave. h. 324 Cabot (411-3) Joanna W. wid. Winthrop T. h. 13 Winthrop ave. Joseph V. (J. V. Porter & Co.), 20 Railroad ave. h. 18 do. (317-3)

PORTER J. V. & CO. (Joseph V. Porter), painters and paper hangers, 20 Railroad ave. (210-2). See page 849

Kingsbury, painter, h. 145 Lothrop Lydia A. shoe vampper, rms. 20 Fayette Nellie A. b. 61 Conant Ralph W. electrician, h. 6 1-2 Lovett Sylvanus, provisions, h. 61 Conant Wallace F. bookkeeper, 20 Railroad ave. h. 12 Franklin pl. Walter A. bookkeeper (B.), b. 21 Winthrop ave. (309-3) Wayne W. electrician, b. 9 Lovett William F. foreman packer, 105 Rantoul, h. 8 Lennox (134-3) William L. salesman (B.), h. 39 Baker ave. (503-12)

PORTER AND MURTAGH (Benjamin C. Porter and John Murtagh), masons and contractors, 77 1-2 Cabot. See page 847

Poss William E. lab. h. 8 Cabot [tune Post George P. (New York), s. r. Nep-Office Cafe, Mrs. C. A. Bailey, propr. 64 R. R. ave. Edward, boiler maker, h. 23 River Postal Telegraph Cable Co. 244 Cabot Pothier James H. machinist, h. 4 Monroe Mary A. wid. Michael, rem. to Allston

Potter James F. market gardener, 27 Dodge and 579 Cabot, h. 578 do. James N. machinist, h. 12 Home Jesse S. railway postal clerk, h. 583 Cabot [b. 19 Thorndike Joseph A. draughtsman, U. S. M. Co. J. W. clerk, U. S. M. Co. h. at Lynn Lucretia B. wid. James F. b. 583 Cabot Poulan Samuel K. h. 13 Congress Pousland Henry B. h. 34 Broadway Maria K. Mrs. lodging house, 34 Broadway, h. do.

J. F. CABEEN. Steam and Hot Water Heating. J. F. CABEEN, 277½ Cabot St., BEVERLY. Tel.

D. M. Linehan & Co. Hay, Straw Grain and Feed

640-642 Hale St. - Prides Crossing Mass.

POVAH

[Beverly.]

PROULX

729

Povah A. foreman, U. S. M. Co.
 Power James W. rem. to Boston
 Powers Caroline E. wid. Stephen A. b. 18 Lennox
 Carrie I. vocalist, b. 24 Stone
 Charles H. foreman, U. S. M. Co. h. 24 Stone
 Edward, lab. h. 22 1-2 Charnock
 Frances M. Mrs. milliner, 256 Cabot, h. do.
 Howard L. express driver, b. 24 Stone [wood
 Ida, forewoman (S.), b. 39 1-2 Kern-
 Ida E. wid. Alziros, b. 39 1-2 Kern-wood [lett
 John J. emp. U. S. M. Co. b. 2 Bart-
 Mary J. Mrs. boxmaker, b. 176 Cabot
 Nelson D. clerk, 240 Cabot, h. 256 do. [Dane
 Newell A. emp. U. S. M. Co. b. 68
 Sarah F. wid. John, b. 309 Rantoul
 Thomas, groom, h. 621 Hale, P. C.
 T. B. emp. U. S. M. Co. rms. 436 Eliott
 Villa Mrs. housekeeper at 60 Bisson
 Preble Edwin N. foreman, U. S. M. Co. h. 98 McKay
 Prentiss Henry, lamp trimmer, B. G. & E. Co. h. at Danvers
 Prescott A. Maude, b. 14 Pleasant
 Charles, station agent, B. & M. R. R. h. 14 Pleasant
 Myrtle J. asst. ticket seller, Bev. R. R. station, b. 14 Pleasant
 Prest John H. farmer, h. 526 Essex
 John C. farm hand, b. 526 Essex
 Lizzie M. shoe stitcher, b. 4 Winter
 Preston Addison, lab. h. 292 Dodge
 Alice M. teacher, Prospect school, b. 292 Dodge
 Amos J. mngr. 97 Rantoul, h. 164 Bridge (265-1) [ing
 Bessie W. stenog. (B.), b. 111 Corn-
 Carl F. driver, 4 Wash. b. 35 Broad-
 way

PRESTON CHARLES A. express (Salem, Beverly, Wenham, and Asbury Grove), 594 Cabot, h. do. (501-13). See page 839
 Clarence E. driver, 4 Wash. h. 59 Bridge
 Edward, gardener, h. 83 Bisson
 Elizabeth L. wid. Charles F. h. 807 Hale n. Hart, B. F.
 Ellen, wid. John M. h. 8 Willow
 Ellen F. wid. Samuel, shoe worker, h. 268 Cabot
 Emily N. wid. Joseph L. h. 6 Home
 Ernest, music teacher, 35 Broadway, b. do.
 Frank, gardener, h. 70 Standley
 Frank E. machinist, b. 1 Lothrop

Preston Frank I. acct. (B.), b. 807 Hale n. Hart, B. F.
 George W. gardener, h. 58 Dane
 Grace M. dressmaker, b. 111 Corning
 Howard, electrician. h. 18 Haskell, B. F.
 Howard K. architect, b. 19 Wallis
 John F. painter, h. 52 Front
 John F. painter, b. 17 Swan ave.
 John M. shoe cutter, h. 19 Wallis
 Joseph W. foreman, 105 Rantoul, h. 485 do.
 J. Lewis, letter carrier, h. 20 Essex
 Lewis A. lab. h. 8 Dodge [do.
 Nellie, dressmaker, 35 Broadway, h.
 Ruth W. teacher (L.), b. 19 Wallis
 Walter, mason, h. 111 Corning
 William, rem. to Salem
 William G. deceased
 William H. market gardener, 156 Hart byd. Greenwood ave. h. do. B. F.

PRESTON'S PARCEL DELIVERY, Chas. A. Preston, propr. 594 Cabot (501-13). See page 839
 Prichard Charles R. supt. Bev. G. & E. Co. h. 1 Larcom ave.
 Pride Augusta, asst. postmaster, P. C. P. O. b. 583 Hale [B. F.
 Edwin, cabinet maker, b. 772 Hale,
 Edwin L. (Somerville), s. r. 813 Hale n. Hart, B. F.
 Elisha S. postmaster, Pride's cross-
 ing P. O. b. 583 Hale [P. C.
 Emma S. wid. Elisha, h. 583 Hale,
 Willis A. wood carver (43 Bristol, B.), h. 772 Hale, B. F.
 Pride's Crossing Shoeing Co. (Timothy J. Linehan), horse shoers, 634 Hale, P. C. [Lynn
 Prime D. M. clerk, U. S. M. Co. h. at
 Primo Nicolo, lab. h. 13 Mulberry
 Prince Frank S. h. 284 Cabot
 George, rem. to Boston
 John, clerk, 123 Hale, h. 191 do.
 Mary L. wid. William A. b. 284 Cabot
 Willard B. student. b. 101 Hale
 Prior Frank, iron worker, b. 24 Win-
 throp ave. [ave.
 Katie, bookkeeper, b. 24 Winthrop
 Proctor Alfred W. emp. U. S. M. Co. also tree protectors, 43 Essex, h. do.
 Emma, wid. Thomas E. deceased
 Helen M. Mrs. shoe stitcher, b. 9 Fayette [Prince
 James H. (Boston), s. r. Hale opp.
 Prosser Mary T. shoe worker, b. 2 Dane
 Proud Owen F. blacksmith, h. 5 Dear-
 born ave. [ger
 Proulx Anna, emp. U. S. M. Co b. 3 Fol-

Landscape Architecture Plants, Estimates, Etc. Southworth Bros. Near 602 CABOT ST., also on CONANT ST., BEVERLY, MASS.

WHITCOMB - CARTER CO.
 186 Cabot Street, - Beverly

Automobile Supplies

H. A. ELDRIDGE & CO. HOUSE PAINTERS Estimates Furnished for Large or Small JOBS.

Shop, 37 CHASE ST., BEVERLY. Tel. Con.

730	PROULX	[Beverly.]	RANKIN
	Proulx Edmon, grocer, 1 Folger, h. 3 do. Edmon jr. machinist, b. 3 Folger Minnie, needle maker, b. 3 Folger Prudential Insurance Co. of America, 244 Cabot (764)		Quinn Charles H. clerk, 190 Cabot, rms. 22 Railroad ave. Frank, machinist, rms. 15 Lyman James, shoemaker, h. 142 Lothrop John H. tool maker, U. S. M. Co. h. 18 Edwards Mary, wid. Thomas, died Dec. 26, 1909 Rose, tel. oper. 157 Cabot, b. 30 1 2 Bisson [Bisson William F. metal polisher, h. 30 1-2 William F. jr. plumber, b. 30 1-2 Bisson
	Prummer Philip, painter, b. 73 Bridge Public Library, City Hall; branches, 2 West, Bev. Farms; delivery and deposit stations, 10 Enon, No. Beverly		Quirk Agnes J. milliner, b. 22 Dane Delia, b. 22 Dane Eugene F. clerk, b. 1 Budleigh ave. John J. driver, b. 35 High, B. F. Julia, wid. Thomas, boarding house, 35 High c. Haskell, h. do. B. F. Margaret, b. 35 High c. Haskell, B. F. Mary E. b. 35 High, c. Haskell, B. F. M. Jennie C. shoe stitcher, h. 22 Dane T. Joseph, clerk, 15 Vine, b. 35 High
	Publicover Bros. (John M. and Willard B.), contractors, 713 Hale n. West, B. F. (177) John M. (Publicover Bros.), 713 Hale, h. 16 High n. Haskell, B. F. (153-3) Willard B. (Publicover Bros.), 713 Hale, h. 103 Hart, B. F.		RACCICOT ARTHUR, emp. U. S. M. Co. rms. 24 Mckinley ave. Rackliff Frank E. machinist, h. 31 Mason Rackcliffe Charles L. tool maker, h. 11 Glidden [Glidden Emma E. wid. Havilah M. b. 11 Radley Annie, b. 24 School Rae Alonzo A. moth worker, h. 4 Ober Rafaelli Tonacio, lab. h. 18 Back Rafferty Anna M. student, b. 460 Cabot Michael J. lab. h. 24 School Michael J. jr. shoe cutter, b. 24 School Nora A. b. 24 School Robert J. shoe nailer, b. 24 School Thomas J. tool maker, h. 460 Cabot
	Pullsifer Bessie B. bookkeeper, 3 River- side, h. at Wenham [ave. Purinton Angie E. Mrs. h. 13 Madison Arthur E. machinist, b. 13 Madison ave. Edgar S. farmer, h. 13 Madison ave. Forrest G. machinist, b. 13 Madison ave. [ave. James C. stenog. (B.), b. 13 Madison Purl George J. toolmaker, b. 47 Butman st. ext.		Rainier Emma Mrs. h. 3 Lothrop Ernest, baker, h. 24 Rantoul Ralles Georgios, rem. to Greece Louis, shoe worker, h. 36 Front Ramage Helen, nurse, b. 23 Pond Ramsdell Amy F. teacher, b. 25 Charnock David S. trader, h. 272 Essex Elsie W. b. 25 Charnock [Butman Frances E. wid. George W. h. 22 Katie B. Mrs. h. 25 Charnock M. Estelle, teacher, Wash. school, rms. 278A Cabot Nellie A. b. 5 Atlantic ave. Ramsey Daniel, carpenter, h. 125 Water Rand Ellen E. wid. Bradford B. b. 19 Stone Randall Horace F. carpenter, h. 28 Essex T. Albert, clerk (B.), h. 24 Arthur Rankin Allan R. carpenter, b. 46 Cross Edgar V. draughtsman (Hyde Park), b. 46 Cross Vernon L. foreman, 713 Hale, h. 46 Cross
	Pushee George F. rem. to Northampton Putnam Albert D. carpenter, h. 352 Cabot Edmund, miner, h. 34 Appleton ave. Edward A. McKay operator, h. 16 Fayette Jeremiah, b. 18 Cedar Martha E. wid. John H. h. 17 Essex Mary F. Mrs. cashier, 220 Cabot, h. 34 Appleton ave. Scott B. student, b. 34 Appleton av. Putney Squire E. machinist, b. 78 McKay Pyne Carrie B. clerk (S.), b. 38 Elliott Joseph F. shoemaker, h. 6 Nether- ton ave Joseph W. h. 38 Elliott Margaret B. nurse, b. 38 Elliott		
	QUIGLEY ARTHUR J. salesman (B.), b. 247 Hale John, blacksmith and horseshoer, 257 Hale, h. 247 do. John E. salesman, b. 257 Hale May, shoe worker, b. 96 Cabot Theresa, wid. William, b. 96 Cabot Quill Deunis W. lawyer, 155 Cabot, and (S.), h. 46 Abbott (427-11) Mary A. student, b. 46 Abbott Quiner John F. special agt. (B.), b. 50 Stone John W. h. 31 Pleasant Katherine F. worsted goods, 31 Pleasant, b. do.		

Jewelry, Silverware, Cut Glass, Clocks, Optical Goods, Etc.
LOUIS S. SMITH, Optician and Jeweler, 258 Cabot St., Beverly. Tel. 763

House and Land Drainage - D. LINEHAN & SON

640-642 HALE STREET,

PRIDES CROSSING, MASS.

RANTOUL

[Beverly.]

REID

731

Rantoul Beverly (Salem), s. r. off West, B. F.
 Edith (Salem), s. r. off West, B. F.
 E. L. (Boston), s. r. West, B. F.
 Harriet C. (Salem), s. r. off West B. F. [B. F.
 Margaret, (Salem), s. r. off West, Neal (Boston), s. r. West, n. Oak, B. F. [Oak, B. F.
 Robert S. (Salem), s. r. off West, n. Shoe Co. Starr Bros. proprs. sample shoes, 281 Rantoul
 Ratcliffe Frank, machinist, b. 40 Glidden
 Ratsbeskey Abraham C. (Boston), s. r. off 35 Ober (577)
 Ravel John A. h. 5 Gage
 Samuel S. painter, 9 Gage, b. 5 do.
 Ravelle Georgianna Mrs. dressmaker, 26 Judson, h. do.
 Ray Clifford, baggage master, Bev. R. R. station, b. 453 Cabot
 Eugene J. draughtsman, h. 380 Cabot
 Isaac O. b. 132 Lothrop
 Wallace E. machinist, h. 38 1-2 Bow
 Raymond Alvaretta K. wid. Robbins B. h. 6 Judson
 Anna M. h. 22 Pickett
 Benjamin F. carpenter, 57 Butman st. ext. n. James, h. do. (538-14)
 Carleton W. machinist, h. 112 Hale
 Charles M. shoe worker, h. 353 Brimble ave.
 Charles W. carpenter, h. 109 Lovett
 Clarence E. (Trefry & Raymond), 16 Judson, h. 17 Mulberry
 Daisy, b. 120 Balch [nock
 Edward A. A. machinist, h. 37 Char-
 Edwin S. shoe repairer, 407 Cabot, h. 39 Beckford
 Ella F. dressmaker, b. 81 Lovett
 Ella F. wid. George A. b. 17 Mulberry
 Emma T. student, b. 101 Balch
 Florence C. shoe stitcher, b. 22 Appleton ave.
 Frances L. wid. Thomas W. deceased
 Frank E. rem. to Salem
 Frank S. shoe trimmer, h. 7 Pleasant
 Frederick A. rem. to New York City [ford
 Hattie A. teacher (L.), b. 39 Beck-
 Horace L. chief engineer, 85 Water, h. 19 Knowlton
 Irving L. horseshoer, 30 Water, h. 18 Fayette
 Jessie F. teacher, (L.), b. 101 Balch
 John W. instructor (B.), h. 101 Balch
 John W. jr. student, b. 101 Balch
 Lloyd M. rem. to Boston [Pickett
 Lucia M. clerk, 105 Rantoul, h. 22
 Maria W. wid. Frederick A. S. died Mar. 25, 1910

Raymond Mary A. wid. John W. h. 120 Balch (501) [ext.
 Percy L. painter, b. 57 Butman st.
 Ralph, laundryman, rms. 31 Arthur
 Salina, wid. Thomas W. h. 43 Char-
 nock [tral
 William H. shoe cutter, h. 24 Cen-
 Willis E. lab. h. 15 Union
 Willis H. laundryman, b. 15 Union
 (The), J. M. Clifford, propr. 4 1-2 Essex
 Raynard Hilyard S. painter, h. 9 Arthur
 Raynes Henrietta C. nurse, rms. 34 Essex
 Read Bessie E. b. 234 Dodge
 Joseph D. farmer, h. 234 Dodge
 Mary J. wid. W. A. h. 8 Enon
 Reardon Catherine, wid. Timothy, h. 93 Haskell, B. F. [ave.
 J. Albert, plumber, rms. 30 Railroad see Riordan
 Reback Harry, shoe repairer, 768 Hale, B. F. h. 12 Jasper [Scotia
 Redding Benjamin H. rem. to Nova
 Reed Chester N. rem. to Haverhill
 Cornelia H. b. 68 Dane
 Ethel L. shoe worker, rms. 22 Essex
 Frank C. shoemaker, b. 14 May
 Harrison, b. 6 Folger
 Horace W. painter, h. 65 Bridge
 Joseph S. gas fitter, b. 6 Folger
 Letitia, wid. Daniel, rem. to Boston
 Margaret V. wid. William, h. 19 Beckford
 Marjorie M. shoe stitcher, b. 14 May
 Mary Mrs. nurse, b. 70 Cabot
 Perley D. b. 17 Swan ave.
 William A. shoemaker, h. 14 May
 William A. draughtsman, U. S. M. Co. h. at Chelsea
 see Read and Reid [ett
 Reeves Annie, wid. Robert J. b. 26 Pick-
 Regan Daniel F. machinist, b. 24 Pick-
 ett
 David, b. 361 Cabot
 John, machinist, b. 24 Pickett
 John D. foreman mason, D. Linehan & Son, b. 78 Haskell
 Michael, teamster, b. Bev. Farms House
 Michael J. machinist, h. 24 Pickett
 P. F. clerk, U. S. M. Co. h. at Salem
 Reger Emil C. rem. to Boston
 Sophia D. Mrs. rem. to Boston
 Reid Andrew S. pres. 37 Park, b. 47 Railroad ave.
 John F. machinist, h. 225 Elliott
 Josiah E. draughtsman, U. S. M. Co. rms. 8 Pierce ave. [(755)
 Machine Co. R. Reid, treas. 37 Park
 Robert, treas. Reid Machine Co. h. 46 Wallis
 William A. machinist, h. 153 Lathrop

Shade Trees IN ASSORTMENT Southworth Bros. Near 602 CABOT ST., also on CONANT ST., BEVERLY, MASS. Send for Catalogue.

One Babe in Every Five Dies—mainly from Cholera Infantum. That this dread disease is preventable is shown by the following unparalleled record: In the eight years that **CHERRY HILL FARM'S "BABY" MILK** has been obtainable, **no child fed with it has ever died from this disease, or from Tuberculosis.** CIRCULAR, BEVERLY, Telephone 85a.

DIRIGO CREAMERY CO.
 SULTANA ROLLS, PEACH ROLLS and MOUSSEES
 65 cts. per Quart, \$2.00 per Gallon.

JAMES B. DOW & COMPANY, Wood Prepared to Order
 Hale near Everett, and Oak near Beverly Farms Depot. Telephone

732	REILLY	[Beverly.]	RIORDAN
Reilly Chester W. shoe worker, b. 2 Bartlett [berry			Richardson L. Harry, emp. U. S. M. Co. rms. 15 1-2 Pierce ave. [Cabot
James F. emp. U. S. M. Co. h. 1 Mul-			Robert R. carpenter, h. r. 277 1-2
James J. emp. U. S. M. Co. h. 2 Bartlett			Walter A. rem. to New York [ave.
William J. inspector, U. S. M. Co. b. 1 Mulberry			William A. shoe cutter, h. 27 Baker
see Riley			Ricker Charles, machinist, rms. 6 Glid- den [den
Reimer A. F. pastor, Avenue M. E. church, h. 40 Railroad ave.			Jacob, emp. U. S. M. Co. h. 6 Glid-
Reinhardt Henry, emp. U. S. M. Co. b. 34 Bisson			Manley, teamster, b. 287 Rantoul
Remmonds Albert G. salesman (33 Sum- mer, B.), h. 35 Abbott			Paul J. rem. to Boston
William R. house painter, 9 Bow, h. 7 do.			Urania L. clerk, U. S. M. Co. b. 6 Glidden
Remsen John N. rem. to Wenham			Riddle Chester, machinist, b. 67 Bridge
Revolto Peter, laborer, h. 260 Rantoul			George H. teamster, h. 67 Bridge
Reynolds James J. teamster, h. 37 Wal- lis [Dodge (566-13)			Lillian Mrs. h. 67 Bridge
Maurice A. farm foreman, h. 233			Ralph, emp. U.S.M. Co. b. 67 Bridge
Robert, machinist, rms. 309 Rantoul			Rider see Ryder [Thorndike
Rhodes Nellie B. forewoman, Bev. Steam Laundry, rms. 43 Railroad ave.			Ridley Carl, emp. U. S. M. Co. rms. 20
Rial Side Market, Heaphy Bros. proprs. 127 Bridge			S. Gilbert, shoe worker, rms. 20 Thorndike
Side Stock Farm (Elmer A. Lothrop), 15 Winthrop ave.			Rigby Arthur, foreman, 202 Rantoul, rms. 43 Railroad ave.
Rice Agnes W. b. 443 Essex			John H. draughtsman, U. S. M. Co. h. 16 Bisson [Elm
Carl W. driver, b. Cabot House			Riggs Daisy, wid. Livermore D. h. 2
F. Ernest, dentist (219 Essex, S.), h. r. 18 Highland ave.			Frank H. machinist, h. 26 Balch
I. Vincent, shoe worker, b. 443 Es- sex [Essex			Grace A. clerk, 240 Cabot, b. 26 Balch [Brown
Lucy E. wid. Andrew J. h. 443			Justine A. publisher (S.), b. r. 18
Nehemiah W. (Boston), s. r. off Ober opp. Neptune			Levi, h. 18 Mulberry
Rich Elisha P. h. 37 Central			Livermore D. died Aug. 3, 1909
Hazel M. clerk, 291 Cabot, b. at Pea- body [do.			Otis M. teacher, High school, h. r. 18 Brown
William J. mngr. 127 Bridge, h. 135			Riley Annie, wid Hugh, h. 123 Cabot
Richards Augustus J. bookkeeper (Dan.) h. 8 Stewart ave.			Annie J. shoe stitcher, h. 16 Odell ave.
Charles W. rem. to Lynn			Annie M. shoe finisher, b. 123 Cabot
Eben (St. Louis, Mo.), s. r. Paine ave. P. C. [Elliott, b. do.			George A. teamster, h. 165 Lothrop
E. Ethel, teacher, N. E. I. S. 113			Hattie L. shoe finisher, b. 123 Cabot
Guy C. lawyer (S.), h. 2 Quincy pk. (308-3)			Katherine E. clerk (S.), b. 25 Abbott
William J. machinist, b. 12 May			Margaret E. h. 16 Odell ave.
Richardson Albert H. draughtsman, 173 Cabot, h. 18 Butman			Mary L. shoe stitcher, h. 16 Odell ave. [ton
Daniel N. pattern maker, b. 18 Knowlton			Matthew J. last maker, b. 7 Knowl-
E. C. foreman, U. S. M. Co.			Perley E. emp. U. S. M. Co. b. 165 Lothrop [34 Bisson
Fannie J. Mrs. housekeeper at 78 Railroad ave. [do.			Rinehart Henry, emp. U. S. M. Co. rms.
Frederick A. clerk, 78 Railroad ave. b.			Rines Grover, stableman, b. 27 Mulberry
George (Danvers), s. r. Putnam ave.			Ring Michael, coachman, b. 752 Hale, B. F. [Stone
Irving S. clerk, U. S. M. Co. b. 326 Cabot (501-1)			Riordan Bridget, wid. Patrick, b. 38 Daniel, gardener, h. 12 Hart, B. F. (19)
John B. yachtsman, h. 3 Tremont			Daniel F. gardener, b. 12 Hart, B. F.
			John, lab. b. 11 Pickett's ct. B. F.
			John, lab. h. 26 Cox ct.
			John J. apprentice, b. 28 Cox ct.
			John J. veterinarian, 12 Hart, b. do. B. F.
			Michael J. foreman, b. 12 Hart, B. F.
			Peter M. bookkeeper, J. J. Harri- gan's, b. 38 Stone

F. W. Laroe MILK FAMILY TRADE A SPECIALTY
 70 Dodge St., Beverly. Telephone

Hay, Straw, Grain and Feed  D. M. LINEHAN & CO.
640-642 HALE STREET, - - PRIDES CROSSING, MASS.

RIORDAN [Beverly.] ROCK 733

Riordan William, shoe worker, b. 26 Cox ct.
see Reardon
Ripley Effie B. wid. Marius P. h. 322
Brimble ave. n. Walnut ave.
Ruth W. b. 322 Brimble ave.
Risoldi Rocco, quarryman. h. 22 Haskell
n. Hale, P. C.
Ritchie Ralph C. painter, h. 41 Cabot
Thomas, died July 15, 1910
Thomas E. draughtsman, U. S. M.
Co. h. 23 McKinley ave.
Rittal Albert F. barber, b. 3 Phillips ct.
Mary F. box maker. b. 3 Phillips ct.
Millie T. wid. William, h. 3 Phillips
ct.
Roland S. driver, b. 3 Phillips ct.
Riva Charles E. shoe buffer, h. 18 1-2
Bisson
Nancy K. wid. Charles E. b. 216
Dodge [566-4
Willard D. farmer, h. 216 Dodge,
Rix John, shipper, 240 Cabot, b. at Salem
Roach Bridget, wid. William, h. 152 Hale
James, machinist, b. 7 Sturtevant
Michael L. express (Pea.), h. 60
Bartlett
Roberts Arthur, shoemaker, h. 38 W.
Dane
Arthur F. printer, b. 38 W. Dane
Benjamin H. boxmaker, b. 38 W.
Dane
Benjamin W. groceries, medicines
and variety store (8656), also
clerk in charge, Sub station, No.
1, 10 Enon, h. end Arlington av.
Edith M. student, b. 180 Hale
Edward C. mariner, b. end Arling-
ton ave.
Edward F. h. 52 Standley
E. Florence, wid. Charles A. h. 494
Rantoul
Fred J. butler, h. 180 Hale
Frederick L. cigars and tobacco (31
Central, B.), h. 5 Appleton ave.
(503-1)
Grace F. b. end Arlington ave.
Harriet M. wid. Hiram, h. 32 Roundy
Henry L. rem. to New Hampshire
Horace, lab. b. 9 Glidden
Louise G. wid. Fred S. h. 7 Scott
Robertson Amy E. bookkeeper, 9 Ab-
bott, b. 23 Pond
Chestley H. foundryman, b. 14 Chase
Elizabeth H. student, b. 83 Lovett
Emeline S. b. 34 Dane
Gordon, student, b. 83 Lovett
Helen, wid. Robert, h. 23 Pond
John J. foundryman, h. 14 Chase
Robert (Robert Robertson Co.), 9
Abbott and 6 Oak, B. F. h. 83
Lovett (444-13)

ROBERTSON ROBERT CO. (R. Robert-
son), plumber and sanitary en-
gineer, 9 Abbott (29), also 6 Oak,
B. F. (158-2), and at (Manches-
ter) and (Hamilton). See page
837
Robert jr. rem. to Hamilton
Stewart, rem. to Salem [ern ave.
Robichau Joseph B. carpenter, h. East-
Lege B. carpenter, h. 11 Central
Martin, rem. to Salem
Robie Albert F. rem. to Salem
Augustus J. rem. to Salem
Robillard George, shoemaker, h. 61
Cabot [b. 29 Wash.
Robinson Beatrice H. clerk, 240 Cabot,
Edna G. Mrs. clerk, 137 Cabot, b. 18
Brown
Edwin T. gardener, h. 182 Hale
Edwin T. jr. engineer, b. 182 Hale
Elizabeth M. b. 182 Hale
Fannie A. Mrs. teacher of embroid-
ery, 10 South, h. do.
Frank L. foreman, U. S. M. Co. h. 7
Livingstone ave. (329-1)
Frank S. master mariner, h. 2 Bud-
leigh ave.
Fred G. ins. solicitor, b. 10 South
Frederick C. machinist, h. 8 Dane
George R. engineer, b. 182 Hale
Gladys L. student, b. 2 Budleigh
ave.
Hammond T. salesman, b. 29 Wash.
Harland W. freight handler, 58 Park
James F. machinist, U. S. M. Co. h.
8 Cliff
John, carpenter, h. 2 Cabot
John H. mason, b. 182 Hale
Katherine G. stenog. and bookkeep-
er, 39 Park, b. at Hamilton
Loranie E. wid. Edgar J. h. 29 Wash.
Mark W. baker, 4 Bartlett, h. at Sa-
lem
Martha T. teacher, Ryal Side school,
b. at Hamilton [Hale
Nellie, tel. oper. 157 Cabot, b. 182
Rilla F. (The Enterprise), 250 Cabot,
rms. 285 do.
Ruth A. student, b. 7 Livingston
Sarah C. wid. William H. h. 10 South
Robson Herbert E. carpenter, h. 10 Odell
ave.
Roche Ellen, housekeeper at 30 Wellman
Wesley C. draughtsman (Pea.), rms.
34 Broadway [Lyman
William H. emp. U. S. M. Co. b. 25
see Roach [Hardy
Rochfort John J. shoe worker, b. 9 So.
Thomas J. laborer, h. 9 So. Hardy
Rock Bros. (John F. and Manuel F.),
carpenters, 6 South
Joseph F. cabinet maker, h. 6 South

Hedge Plants Dwarf and Tall Kinds. Southworth Bros. Near 602 CABOT ST., also on CONANT ST., BEVERLY, MASS. Send for Catalogue.

WHITCOMB-CARTER CO.,  186 Cabot St., Beverly
SEEDS AND FARMING IMPLEMENTS

TELEPHONE YOUR ORDER to the DIRIGO
 IF YOU WISH THE BEST ICE CREAM and ICES

H. A. ELDRIDGE & CO. HOUSE PAINTERS

SHOP, 37 CHASE STREET, BEVERLY. TEL. CON.

734 ROCK [Beverly.] ROWE

Rock John F. (Rock Bros.), 6 South, b. do. [8 do.
 Manuel F. (Rock Bros.), 6 South, h.
 Rockwell Adelbert, rem. to So. America
 Edith, teacher, Cove school, b. 33
 Thorndike [309 Rantoul
 Rodie Henry, machinist, U. S. M. Co. b.
 Henry, die maker, h. 36 Dane
 William S. machinist, U. S. M. Co.
 h. 265 Cabot
 Rogers Albert W. lab. h. r. 15 Lovett
 Alfred L. pattern maker, h. 44 Bisson
 Andrew W. pres. Naumkeag Buffing
 Mach. Co. and Bev. Nat'l Bank,
 also sec'y and treas. Beverly
 Gas and Electric Co. 222 Cabot,
 h. 36 Hale (404-12)
 Arthur W. compositor, 91 Rantoul,
 h. 321 Cabot
 Bertha, b. 36 Hale
 Carl, tinsmith, b. 11 Pierce ave.
 Charles G. carpenter, Newbury byd.
 Pearl, h. do. [McKay
 Chester E. clerk, U. S. M. Co. h. 84
 Chester P. elevator man (B.), b. 41
 Front [View ave.
 Clarence, shoe laster, h. 12 Lake
 Cora M. teacher, Winslow school, b.
 38 Pierson
 Edward W. (Rogers & Chase), 130 to
 140 Cabot, h. 11 Pierce ave.
 Elisha F. emp. 36 Cabot, h. at Salem
 Emeline, shoe worker, b. 51 Hale
 Hannah G. dressmaker, b. 252 Essex
 Harriet B. wid. George H. h. 51 Hale
 Helen, teacher (S.), b. 18 Thorndike
 Henry N. at almshouse
 Ichabod R. h. 24 Chase
 John. machinist, b. 11 Pierce ave.
 John A. (U. S. N.), b. 7 Willow
 John A. teamster, 15 Water, h. 41
 Front
 Joseph F. h. 34 Lothrop
 Joseph M. rem. to Prov. R. I.
 Judson O. foreman, U. S. M. Co. h.
 5 Jackson
 Laura M. teacher, High school, b. 64
 Cabot [Hale
 Lillian W. clerk, 240 Cabot, b. 188
 Louise Mrs. b. 7 Willow
 Mabel, teacher, b. 43 Glidden [ave.
 Martha F. wid. John, h. 9 Winthrop
 Mary C. wid. Joseph F. dressmaker,
 84 Cabot, b. 8 South
 Mildred, b. 36 Hale
 Nellie F. stenog. (No. Union sta. B.),
 b. 9 Winthrop ave. [Hale
 William, gardener, b. Thissell n.
 & Chase (Edward W. Rogers and
 Charles P. Chase), stoves, furni-
 ture and upholsterers, 130 to 140
 Cabot (206-2)

Rolfe Ethel, stenog. 221 Cabot, b. 29
 Wash.
 J. Frank, pianos, etc. 221 Cabot and
 1A Hale, h. 29 Washington
 Rollins Adrian F. confectioner, 8 Harri-
 son ave. h. do.
 Alta V. shoe worker, b. 27 Porter
 Amaziah C. shoe worker, h. 17 Ves-
 try [h. 76 Chase
 Charles H. restaurant, 453 Rantoul,
 Howard, died Feb. 3, 1910
 Ichabod, laster, b. 27 Porter
 Ira M. died Oct. 22, 1909
 John, rem. to Boston
 Marion E. Mrs. b. 64 Dodge
 Stephen E. watchman, 58 Rantoul,
 h. 27 Porter
 Rollinson Frank W. foreman, U. S. M.
 Co. h. 30 Dodge (103-1)
 Romanowski Walter, machinist, b. 12
 Summit ave.
ROOM AGENCY, rooms to let, 345 Cab-
 ot. See page 836
 Ropes Alma T. rem. from city
 Arthur N. rem. from city
 Drug Co. J. R. Durkee, mgr. 188
 and 190 Cabot (884)
 Emma A. wid Benjamin B. rem.
 from city [Lovett
 William H. shoe trimmer, h. 18
 Rosen John A. machinist, h. 44 1-2 Chase
 Rosenan Fred H. emp. U. S. M. Co. b.
 5 Briscoe
 Rosenthal Walter, shoe repairer, 22 1-2
 Cabot, h. 251 Rantoul
 Ross Elizabeth C. wid. Zeno C. h. 42
 Thorndike ave. (313-2)
 Fred B. clerk, 291 Cabot, rms. 29
 Lothrop [ave.
 Zeno C. student, b. 42 Thorndike
 Rottenburg Joseph, variety, 24 1-2 Cab-
 ot, rms. do.
 Rougvie Francis W. grinder, U. S. M.
 Co. h. 563 Cabot [Knowlton
 Roulo Alfred J. emp. U. S. M. Co. b. 7
 John B. emp. U. S. M. Co. h. 7
 Knowlton [Central
 Rounds Charles S. shoe worker, h. 35
 Millard F. furniture repairer, 98
 Cabot, h. 65 Enon
 Roundy Azor, gardener, h. 572 Essex
 Azor E. market gardener, 66 Hull,
 h. do.
 Fred A. asst. baggage man, Bev. R.
 R. sta. h. 26 Federal
 M. Alice, stenog. (B.), b. 61 Lovett
 Perley B. stenog. (B.), b. 312 Cabot
 Rebecca G. b. 26 Federal
 Rourke Thomas, foreman, Connolly
 Bros. h. 20 Haskell n. Hale, B. F.
 Rowe Bennett, collector; also painter, 19
 Union, h. 24 do.

HERNDON BROS.
 109 LOVETT ST., - BEVERLY
 P. O. BOX 1051

Foresters and Entomologists

D. LINEHAN & SON, General Contractors

640-642 HALE STREET,

PRIDES CROSSING, MASS.

ROWE	[Beverly.]	SALMON	735
Rowe Charles A. clerk (B.), b. 14 Lovett		Rust Flora E. wid. Henry F. h. 335 Cabot	
E. Roger, moth worker, b. 150 Hale		Harold H. b. 335 Cabot [b. do.	
George E. (Millett, Woodbury & Co.), 105 Rantoul, also (F. A. Seavey & Co.), 105 do. h. 150 Dodge (417-12)		Linwood P. piano tuner, 469 Rantoul,	
George N. rem. to Barnstable, N. H.		Lizzie M. shoe stitcher, b. 62 Elliott	
Henrietta S. wid. Charles A. h. 150 Hale		Otis W. machinist, b. 335 Cabot	
James A. shoe cutter, h. 14 Lovett		Susan D. wid. John P. h. 14 Federal	
Martha P. b. 150 Dodge		Ruthven James, iron molder, h. 25 Elliott [153 Park	
William A. pres. Harper Garage Co. h. 2 Enon (52)		Ryan Edward, steward, 304 Rantoul, h. Elizabeth Mrs. b. 287 Rantoul	
William T. shoemaker, h. 2 Enon		John, teamster, h. 6 Pickett's ct. B. F.	
Rowell Charlotte, wid. George W. b. 15 Lovett [land ave.		John A. h. 155 Park	
Edward B. real estate, h. 22 Wood-		John P. shoemaker, h. 25 Charnock	
Eunice E. student, b. 22 Woodland ave. [ern ave.		Joseph, shoe turner, b. 155 Park	
John C. driver, 228 Cabot, h. West-		Margaret, wid. Michael, laundress, h. 16 Davis	
Thomas A. shoemaker, b. r. 15 Lovett [Cabot		Mary, wid. Maurice, h. 7 Roundy	
Roy Frank E. emp. U. S. M. Co. h. 299		Mary E. telegrapher, 162 Cabot, b. at Salem	
Royal Dining Rooms (The). William Smith, propr. 41 Elliott		Nellie F. shoe worker, b. 7 Roundy	
Emma F. b. 2 Goodrich		Patrick, lunch, 281B Cabot, h. at Gloucester	
Stella E. shoe worker, b. 2 Goodrich		Patrick J. printer, b. 7 Roundy	
Rubenstein Jacob, emp. U. S. M. Co. h. 160 Park		William, shoemaker, b. 7 Roundy	
Joseph, emp. U. S. M. Co. h. 156 Park		Ryder Alda, wid. Maynard, b. 483 Cabot	
Rubin Jacob, machinist, h. 43 Roundy		Emma G. wid. John G. rem. to Salem	
Rudderham William H. mgr. 240 Cabot, h. 54 Lothrop [Pickett		Hannah G. Mrs. rem. to Cape Cod	
Ruddock Fannie L. wid. Horace, b. 23		Ryther George H. machinist, h. 76 Chase	
Bumball George W. asst. dept. mgr. U. S. M. Co. h. 56 Enon			
Rumble Charles A. emp. U. S. M. Co. h. 3 Longfellow		SABIN ERNEST C. draughtsman, U. S. M. Co. h. 16 Atlantic ave.	
Grace C. boxmaker, b. 3 Longfellow		Sabins Eva M. b. r. 15 Lovett	
Mary L. b. 3 Longfellow		Sacco Antonio, groceries and bakery, 266 Rantoul (708), h. 260 do.	
Rumford Margaret C. wid. John Q. housekeeper at 57 Bridge		Pasqual, baker, h. 260 Rantoul	
Rundlett Chester S. clerk (S.), b. 9 Weber ave.		Ross, lab. b. 260 Rantoul	
Russell Agnes J. Mrs. h. 9 Union		Safford Adelbert L. supt. Bev. public schools; office, City Hall, h. 27 Columbus ave. (316-2)	
Annie B. wid. Joseph, h. 32 Federal		Sager Martin, emp. U. S. M. Co. h. Bennett n. Beckford	
Arthur R. boxmaker, b. 32 Federal		St. Clair Gertrude J. teacher, Cove school, b. 14 Lennox	
Avelon G. emp. U. S. M. Co. b. 21 McKinley ave.		Harry M. h. 14 Lennox	
Elizabeth G. rem. to Lynnfield		St. Gordon Wilfred, rem. to Boston	
Ellen, wid. George H. h. 2 Hardy		St. John Episcopal church, Hale n. West, B. F.	
Fred, machinist, rms. 19 Elliott		St. John John, hostler, rms. 58 Pleasant	
Hollis C. chauffeur, b. 9 Union		St. Margaret's Church, Hale, B. F. Rectory, 668 Hale, B. F. [Bow	
Jacob, clergyman, also janitor, U. S. M. Co. h. 7 Front		St. Peter's Episcopal Church, Cabot c.	
Kittredge C. carpenter, b. Rich n. Smith		St. Sauveur Nelson, b. 21A Herrick	
Lena B. stenog. (B.), b. 32 Federal		Salem Bay Steamboat Co. Beverly R. R. station	
Mary L. wid. William A. jr. (B.), s. r. Webster, B. F. (34)		Salem Water Works, reservoir, Salem st.; pumping station, Wenham Lake (575) [Cabot	
William J. lab. b. 32 Federal		Salkins Charles R. shoe finisher, h. 288	
Rust Edward A. barber, rms. 184 Cabot		Salmon Alice, clerk, U. S. M. Co. b. at Salem	

Hardy Shrubs

Flowering, Foliage and Barred Kinds. Send for Catalogue.

Southworth Bros.

Near 602 Cabot St., also on Conant St., BEVERLY, MASS.

CHERRY HILL FARM delivers in Beverly (city) daily throughout the year, family Milk and Cream from Guernsey and Jersey Cows, 50 per cent richer than ordinary Milk and Cream, "Baby" and "Children's" Milk 4 and 4½ per cent fat, respectively, and "Special" Milk, nearly twice as rich as ordinary Milk. Its stables are of the best and cleanest (\$600 worth of dry sawdust is used yearly) and its dairy is most sanitary and convenient

Best Georges Creek COAL for Blacksmiths' Use
JOHN GIRDLER, Beverly ————— **Telephone 469**

736 SALTONSTALL [Beverly.] SCOTTY

Saltonstall John L. (B.), s. r. off 300 Hale (541)
 Robert (Milton), s. r. Hale n. Mingo Beach, P. C.
 Salvation Army, 7 Wallis [68 Essex
 Sanborn Charles S. emp. U. S. M. Co. h.
 Clara M. b. 68 Essex [sex
 Fred H. emp. U. S. M. Co. b. 68 Es-George, rem. to Derry, N. H.
 Ruby, teacher, High school, b. 14 Bisson [(835)
 Ulysses S. G. forester, h. 32 Ober
 Sandberg Charles A. wood turner, h. 166 Elliott
 Robert N. apprentice, b. 166 Elliott
 Sanders see Saunders.
 Sands Carrie L. b. 576 Cabot
 George A. cabinet maker, 214 Cabot h. 25 Mulberry (569-11)
 John, shoemaker, h. 16 Lennox
 Lizzie N. wid. Stephen B. h. 576 Cabot
 Martha R. Mrs. b. 25 Mulberry
 Sanford D. C. B. s. r. Western ave.
 Herbert B. pattern maker, h. 14 Swan ave.
 Saperstein Harry, agt. Armstrong News Co. Bev. R. R. sta. b. at Boston
 Sargent Charles, b. 169 Lothrop
 Charles S. edgsetter, h. 2 Lovett ct.
 Don D. foreman, 58 Rantoul, h. at Newburyport [ington
 Earl L. clerk, 190 Cabot, h. 32 Wash-
 Fred G. foreman, 101 Rantoul, h. 169 Lothrop
 George W. shoe cutter, h. 2 Davis
 Horace, carpenter, h. 151 Essex
 Judith C. Mrs. rms. 43 Front [ave.
 Leo B. machinist, rms. 43 Railroad
SARGENT ROGER P. real estate and insurance also carpenter and builder, 151 Essex, h. do. (443-11)
See page 848.
 Sargeson Harry, emp. U. S. M. Co. h. 11 Mason [Mechanic
 Saucier Frank E. shoe worker, h. 32
 Sauer John C. grocer, 23 1-2 Elliott, h. do.
 Saulnier Edmund J. rem. to Boston
 John W. machinist, h. Bennett, n. Beckford [Lothrop
 Saunders Aaron S. shoe cutter, h. 15
 Arthur E. foreman, U. S. M. Co. h. 32 Ocean (444-2)
 Benjamin P. rem. to Malden
 Grace M. bookkeeper, 98 Park, b. 82 Essex
 Lillian N. b. 369 Rantoul
 Mahala, wid. William H. b. 369 Rantoul
 William T. carpenter, h. 105 Hale
 see Sanders

Sawaska Peter, emp. U. S. M. Co. h. 1 Summit ave.
 Sawtell Albion F. chief engineer, U. S. M. Co. b. 10 Charles
 Sawyer Albert H. rem. from city
 Annie I. wid. Arthur W. h. 4 Colon
 Arthur W. died Mar. 28, 1910.
 Charles H. shoe trimmings, 20 Lovett, h. 84 Cabot
SAWYER ELBRIDGE C. carriage manufacturer and trimmer; also automobile painting and repairs, 218 and 226 Rantoul, (248-12) h. 5 Summer (219-12). *See page 831.*
 Fred P. shoe cutter, h. 7 Winthrop
 Myra A. nurse, Bev. Hosp. h. do.
 Reuben F. h. 7 Winthrop ave.
 William L. carpenter, h. Ellsworth ave.
 Sbraccia Alfredo, shoe repairer and bootblack, 254 Cabot, b. 18 Roundy [man
 Scanlan Louisa, housekeeper at 36 But-
 Scannell L. Helen, maid at 6 Wash.
 Scarborough Albert G. rem. to Lynn
 Schade Harry D. machinist, h. 29 Mason
 Minnie, clerk, b. P. Andrews, Bennett
 Schaller Charles W. photographer, U. S. M. Co. h. 8 Walnut ave.
 Schazillo Joseph, shoe worker, h. 18 Cliff
 Scheft Simon, Boston Shoe Store, 124 Cabot, h. at Salem
 Schencks Harriet E. wid. Frank A. b. end Putnam ave.
 Scher Axel T. inspector, U. S. M. Co. h. 12 Fayette
 Charles C. carpenter, h. Netherton ave. n. Sunny Crest ave.
 Edna, student, b. 12 Fayette
 Mabel A. b. 12 Fayette [Cabot
 Schilling George R. stableman, rms. 304
 Schneller Fred A. (Foley and Schneller Electric Co.), 14 Columbus ave. b. do. [Co. h. 10 Lennox
 Schofield Frederick, foreman, U. S. M. Joseph B. emp. U. S. M. Co. h. 13 Agate [h. 8 Chapman
 Wentworth, supt. Gulf Refining Co.
 Schultz Elizabeth, wid. Henry D. rem. to Boston
 Schurman, see Sherman
 Scott Charles H. florist, h. 195 Lothrop
 Estelle, nurse, Beverly Hospital, b. do.
 Hugh (Boston), s. r. 4 Boyles
 Isabel M. waitress, rms. 38 Federal
 James, chauffeur, 72 Lothrop, b. do.
 Peter, gardener, h. 529 Cabot [ave.
 William, machinist, h. 11 Woodland
 Scotty Richard, machinist, h. 12 Beckford

GAS AND WATER PIPING, GAS AND WATER SUPPLIES,
J. F. CABEEN, Tel. 277 1-2 Cabot Street, Beverly.

Hay, Straw, Grain and Feed * D. M. LINEHAN & CO.
640-642 Hale Street, - - - PRIDES CROSSING, MASS.

SCOVILL	[Beverly.]	SHAW	737
Scovill James W. carpenter, rms. 192 Rantoul		Seward Turner N. b. 8 Woodland ave.	
Orival, rem. to Nova Scotia		Sewell J. Roland G. rem. to Lawrence	
Reuben, rem. to Nova Scotia		Shackelford George A. machine oper. h. 33 Stone	
Scoville George F. music teacher, 13 Edwards, rms. do.		Lewis A. asst. undertaker, 277 Cabot, h. 80 1-2 Essex	
Scruton Lizzie, wid. Herbert E. b. 24 Arthur	[Arthur	Marion T. stenog. (B.), b. 33 Stone	
Pearl D. tel. oper. 157 Cabot, b. 24 Sarah F. wid. George H. h. 24 Arthur		Russell, trav. salesman, b. 33 Stone	
Scullin Charles G. pool and billiards, 2 Vestry, rms. 93 Cabot		Shackley Myrtle R. clerk (L.), b. 10 Jackson	
Seabury Frank, rem. to Cohasset [bott		Shafer Edwin, farm hand, b. 233 Dodge	
Seamans Ella S. (Brookline), s. r. 55 Ab-		Shailer Harriet, wid. Varnas S. b. 271 Essex	[Essex
Searle John, watchman, 85 Water, h. at Salem	[Essex	Hezekiah, emp. U. S. M. Co. h. 271	
Searls Arthur W. clerk, 91 Cabot, b. 24		Shannon Albert, b. 20 McKinley ave.	
Sears Frederick R. jr. (Boston), s. r. off Hart, n. Hale, B. F.		Alexander R. emp. U. S. M. Co. b. 20 McKinley ave.	
Harry E. physician and assoc. medical examiner, 25 Broadway, h. do. Office hours, 1 to 3 and 7 to 8 p. m. Sundays by appointment. Tel. con.	[Brackenbury	Annie, b. 20 McKinley ave.	
Henry F. Dr. (B.), s. r. off Hale n.		Catherine, wid. William, h. 20 McKinley ave. [h. at Salem	
Herbert M. (B.), s. r. Hale n. Mingo Beach, P. C.		Charles N. watchmaker, 258A Cabot,	
Philip S. (B.), s. r. Branch Lane off Common Lane, P. C.		Shapleigh Arthur L. conductor, B. & M. R. R. b. 46 Cabot	
Seaver Edward P. clerk, U. S. M. Co. b. 34 Lyman	[34 Lyman	Marion D. student, b. 46 Cabot	
Percy E. foreman, U. S. M. Co. h.		Shares James, emp. U. S. M. Co. rms. 199 Rantoul	
Seavey F. A. & Co. (Melville Woodbury, George E. Rowe), shoe mnfrs. 105 Rantoul (800)	[toul	Sharp Lyndon G. rem. to Salem	
Seward Philip J. machinist, b. 287 Rantoul Second Congregational Church, Conant c. Cabot		SHARROCK WILLIAM , house painter, paper hanger, interior decorator and sign writer, 15 rear Vestry, h. do. (769). See side lines	
Secondo Louis, lab. b. 6 Monroe		Shatswell James A. physician, 9 Endicott, h. do. (470) [Rowell ave.	
Segee William, painter, h. 276 Rantoul		Shattuck Charles H. machinist, h. 5 Charles H. died Oct. 14, 1909	
Sehehnin Fred, machinist, h. 156 1-2 Park		Herbert W. clerk, 123 Hale, h. 75 Enon	
Seeley Edward L. fisherman, b. Hobart Elias L. fisherman, h. Hobart		Irene, student, b. 5 Rowell ave.	
Seifert Herman E. machinist, h. 9 Pickett		Louisa M. wid. Charles H. died Oct. 28, 1909	
Oscar F. machinist, h. 334 Cabot		Shaw Alexander, gardener, h. 619 Hale, P. C. [Rantoul	
Selby William J. (B.), s. r. 52 Ober		Annie C. wid. William L. h. 469	
Selke Abby S. wid. William A. b. 115 Corning		Cora L. wid. Gardner H. (B.), s. r. Hale n. Witch lane	
Sellenger A. John, gardener, h. 25 River		Edson C. shoe laster, b. 22 Home	
Simple John W. city lab. h. 6 Prospect		Eugene A. moulder, h. Bennett	
Robert P. emp. U. S. M. Co. b. 6 Prospect		Howard, emp. U. S. M. Co. rms. 3 1-2 Summer	
William J. plumber, b. 6 Prospect		Jesse W. shoemaker, b. 469 Rantoul	
Sesher William, emp. U. S. M. Co. h. 19 Charnock		Joseph R. C. b. 18 Cedar	
Seventh Day Adventist Church, 9 Hale		Lewis (B.), s. r. Preston pl. n. Wenham line, B. F.	
Severance Mary J. wid. Jerome, rem. to Millenocket, Me.		Louis E. shoemaker, h. 74 Chase	
Sevigne Ellen G. b. 29 Herrick		Quincy A. Mrs. (B.), s. r. Greenwood ave. P. C.	
Mary C. h. 29 Herrick		Quincy A. 2d, broker (B.), h. Hart n. Wenham line, B. F. (104)	
Seville William, draughtsman, U. S. M. Co. h. 106 Hale		Quincy A. jr. Mrs. (B.), s. r. off Hale n. Thissell, P. C.	
		William H. foreman, 101 Rantoul, h. at Danvers	

Hardy Vines Strong Healthy Plants. Southworth Bros. Near 602 CABOT ST., also on CONANT ST., BEVERLY, MASS. Send for Catalogue.

WHITCOMB-CARTER Co. Hardware
186 CABOT STREET, - - - BEVERLY

H. A. ELDRIDGE & CO. House Painters
 Shop, 37 CHASE ST., BEVERLY. Tel. Con.

738	SHAY	[Beverly.]	SIMMONS
Shay Lydia Mrs. clerk, 240 Cabot, b. at Salem [Front			Shore Charles, machinist, rms. 436 Rantoul [M. Co. b. 68 Dane
William M. clerk, U. S. M. Co. h. 4			Shores Herbert L. draughtsman, U. S.
Shea Catherine V. rem. to Lynn			Shortell Thomas F. foreman, 105 Rantoul, h. at Salem [44 Bisson
Cornelius, lab. h. 111 Haskell			Thomas F. emp. U. S. M. Co. rms.
Cornelius jr. mason, b. 111 Haskell, B. F. [B. F.			Shugrue John, shoemaker, b. 68 Cabot
Dennis F. teamster, b. 111 Haskell, E. F. painter, b. 64 Railroad ave.			Shuman Abram (Boston), s. r. Woodberry (574)
John, teamster, b. 17 Sturtevant			Isaac (Shuman & Goldstein), 17 Hart, h. at Boston
John, caretaker, Wm. A. Slater's, h. 18 Prince			Sidney E. (Boston), s. r. 89 Lothrop & Goldstein) (Isaac Shuman and Philip Goldstein), tailors, 17 Hart [son
John J. physician, 14 Bartlett, h. do.			Shute Edwin L. tool maker, h. 19 Jud-
Joseph, farm hand, b. 526 Essex			Sias Bertha F. b. 75 Corning
Loretta M. b. r. 6 Mechanic			Charles F. McKay operator, h. 256A Cabot
Michael F. lab. b. 29 Stone			John B. b. 256A Cabot
Michael J. plumber, h. 28 Wellman			Mabel S. rem. to Montana
Nora A. b. 111 Haskell, B. F.			Sihpol Rene, machinist, h. 22 Front
William H. died Oct. 15, 1909			Silsbee Arthur B. (Boston), s. r. off Prince
Sheedy Mary A. housekeeper, b. 286 Cabot			Katharine (Boston), h. 31 Boyles (402)
Sheehan Katie, grocer, 23 Front, b. 27 do.			Martha (Boston), s. r. off Prince
Mary, housekeeper at 668 Hale			Martha, wid. John B. (Boston), s. r. off Prince
Mary, maid at 42 Thorndike ave.			Thomas (Boston), s. r. off Prince
Shefts Simon, rem. to Salem [b. do.			Silva Anthony G. sailmaker, b. 8 South
Sheil Alice, housekeeper, Bev. Hospital,			Antonio, hairdresser, 90 Cabot, h. 8 South
Sheldon Annie R. b. 21 Fayette			Belle, music teacher, b. 8 South
Esther W. h. 44 Abbott			Eleanor G. b. 8 South
Fidelia, h. 44 Abbott			Ida, b. 8 South
Joseph B. h. 21 Fayette [ave.			John, lab. h. 145 Park
Joseph E. laster, b. 11 Somerset			Joseph P. hairdresser, h. 56 Bartlett
Lillian F. teacher (B.), h. 44 Abbott			Manuel F. draughtsman (L.), b. 8 South [Baker ave.
Martha R. Mrs. boarding house, 21 Fayette, h. do. [Charnock			Mary H. millinery, 127B Cabot, h. 30
Shemelia Margaret, wid. Joseph P. b. 13			Silver Elmer, shoe cutter, b. 90 Rantoul
Shenell see Chenell			Frank E. painter, b. 13 Chestnut
Shepard A. J. carpenter, h. 9 Livingston			George F. rem. to Reading
Elmer O. clerk, 30 Essex, h. 28 do.			Harvey L. shoe cutter, h. 13 Chestnut
E. Marion, b. 9 Livingston			Laura B. stitcher, b. 13 Summer
Frank A. clerk, 68 Cabot, h. do.			Laura E. wid. Francis, died Oct. 2, 1909
Frank B. clerk, 51 Broadway, h. do.			Perley M. ins. solicitor, h. 27 Chase
Harry P. variety, 174 Rantoul, 68 Cabot, U. S. M. plant, and 30 Essex, h. 68 Cabot			Saul, machinist, h. 389 Rantoul
Lewis A. machinist, h. 10 Odell ave.			William L. rem. to Lynn
Louise, b. 9 Livingston			Silverberg Morris (New York & Boston Tailoring Co.), 26 West, s. r. do. (124-3)
Shepherd John S. (Boston), coachman, s. r. 89 Hart, B. F.			Silverman Bessie Mrs. groc. and lunch, also bakery, 297 Rantoul, h. 277 do.
Marion O. clerk, 58 Rantoul			Philip, grocer, 277 Rantoul, h. do.
Sherman Ada C. wid. Andrew W. b. 8 Bartlett [lett			Simioni Giose, lab. h. 142 Park
Ada F. clerk, 309 Cabot, b. 8 Bart-			Simkins Nathan N. (Wash. D. C.), s. r. Hale byd. Vine, B. F.
Clifford W. driver, 4 Bartlett, b. 8 do.			Simmons Albert W. clerk, 149 Cabot, b. 14 Chapman
Everett H. emp. U. S. M. Co. b. 57 Butman st. ext.			
Harry C. driver, h. 13 Fayette see Schurman			
Sherwood Bertha H. rem. to Boston			
Shinnick William (Salem), s. r. Putnam ave. [Mechanic			
Sholds Grace V. shoe worker, b. 26 Leslie, fisherman, h. 26 Mechanic			

LOUIS S. SMITH, Optician and Jeweler & Beverly Telephone 763
 Eyes Examined Glasses Made to Order.

Estimates Given on Blasting, Excavating,
Grading and Stone Work.
640-642 HALE STREET,

D. LINEHAN & SON

PRIDES CROSSING, MASS.

SIMMONS

[Beverly.]

SMITH

739

Simmons Annie J. rem. to Salem
Benjamin P. died June 23, 1910
John H. foreman, 97 Rantoul, b. 10
Wellman
Mary J. wid. John H. b. 15 Bow
Mary J. clerk, 4 Bartlett, b. 15 Fed-
eral [26 Pierce ave.
Ralph C. inventor, U. S. M. Co. h.
Simon Joseph L. real estate and ins. 395
Cabot and (Salem), h. at Salem
Stephen, baker, rms. 11 May
Simonds Clarence E. machinist, h. 358
Cabot [288 Cabot
Harry F. shipper, U. S. M. Co. h.
Thomas S. (New York, N. Y.), s. r.
296 Cabot
see Symonds
Simones Edwin, lab. h. 127 Water
Simpson Adeline, wid. James, deceased
Albert C. fireman, b. 90 Rantoul
Alexander, h. 28 Atlantic ave.
Daniel, clothing pressman, b. 28 At-
lantic ave. [ave.
Frank A. teamster, b. 28 Atlantic
Harry L. shoe cutter, b. 176 Dodge
Howard L. teamster, h. 15 Lothrop
John G. shoe cutter, b. 28 Atlantic
ave.
Ralph, machinist, h. 400 Rantoul
Sinclair Aravesta Mrs. h. 23 Atlantic ave.
Charles H. h. 23 Atlantic ave.
Chester W. sub letter carrier, P. O.
b. 23 Atlantic ave.
Sing Quong, laundry, 79 Cabot, h. do.
Sinnicks Almira, wid. Samuel, b. W. K.
Jones, Rowell st. ext.
Fannie A. student, b. 4 Judson
Mark, foreman, B. & M. R. R. h. 4
Judson [B. F.
Sjoberg Sigurd, stableman, h. 728 Hale,
Sjolin Erick A. machinist, b. 64 Bridge
Skedd Elmer E. baker, 121 Cabot, h. 39
Central
Skeffington William, valet, h. 4 Ober
Sketchley Frederick R. rem. to Lynn
Skinner Everett P. machinist, b. 78 Rail-
road ave.
John B. (Salem), s. r. Jacobs ave.
Slater Martin T. emp. U. S. M. Co. h. 19
Pond [n. Hale
William A. (Wash. D. C.), s. r. Prince
Slattery John, fireman, B. G. & E. Co.
h. 37 Wellman
Joseph A. clerk, 58 Park, b. at Salem
Theresa, maid at 18 Hale [B. F.
Slavin Florence, housekeeper at 14 Oak,
Mary J. maid at 10 Thorndike
Sloan John F. rem. from city
Small Charles W. clerk, 218 Cabot, h.
1 1-2 Mulberry
Esther M. bookkeeper, 316 Rantoul,
b. 18 Highland ave.

Small Frank E. rem. to Salem
John C. steamboat quartermaster,
h. 178 Elliott
John T. emp. U. S. M. Co. b. 16 Dane
Mary A. b. 16 Dane
Richard, h. 16 Dane
Susie D. shoe worker, b. 178 Elliott
Walter G. farm hand, b. 178 Elliott
Smallie Calvin P. salesman, 418 Rantoul,
h. 416 do.
William F. groc. and prov. 418 Ran-
toul, h. 35 Beckford (707)
Smart Joel, machinist, h. 21A Herrick
Winter, rem. to England [ette
Snelling Robert, machinist, rms. 7 Fay-
Smith Abbie A. wid. Charles O. b. 397
Cabot
Addie, proofreader, rms. 6 Davis
Albert, paying teller (Nat. Shawmut
Bank, B.), h. 7 Thorndike
Albert E. engineer, h. 3 Ashland
Alexander, carpenter, h. 63 Bridge
Alfred, blacksmith, h. 25 Beckford
Alice Mrs. shoe worker, b. 49 Hale
Alice G. b. 7 Thorndike
Alice P. shoe worker, b. 29 Federal
Amy A. wid. James, b. Sylvester ave.
Ann, wid. John, b. 26 Charles
Benjamin H. emp. U. S. M. Co. b.
433 Cabot
Benjamin M. rem. to Wenham
Bertram, machinist, b. 58 Bridge
Blanche, shoe worker, rms. 161 Cabot
Bros. (James A. Smith), groceries
and provisions, 149 Cabot (904)
Carrie L. telegrapher (L.), b. 63
Bridge [Chestnut
Charles E. carriagesmith, h. 10
Charles E. farmer, h. 131 Conant
Charles E. foreman, 55 Bow, h. 339
Cabot
Charles F. shoe cutter, b. 16 Chestnut
Charles M. pattern maker, h. 13 Ed-
wards [28 Broadway
Clara A. principal, Hardie school, h.
C. Leroy, forester, b. 11 Odell ave.
David C. teaming, 282 Rantoul, h.
do. (2043-3) [Odell ave.
David D. A. G. C. carpenter, h. 24
Duncan T. boatman, h. 10 Oak c.
Vine ct. B. F.
Edwin W. draughtsman, U. S. M.
Co. h. 3 Chestnut
Edwin W. B. gardener, b. 3 Orchard
Elizabeth H. h. 339 Cabot
Elizabeth M. buttonhole operator, b.
16 Chestnut [tic ave.
Ella P. wid. Weldon B. h. 14 Atlan-
Ellen, b. 7 Thorndike [Lothrop
Elmer B. emp. U. S. M. Co. h. 149
Elmira M. wid. George, died Sept. 9,
1909

Hardy Roses

Bush, Climbing, Trailing and Tree Varieties.

Southworth Bros.

Near 602 Cabot St., also on Conant St.,
BEVERLY, MASS.

SCARLET FEVER QUARANTINED—5000 homes in Chicago, closed Amherst College and produced much sickness in Boston. MILK is known to be the medium by which the germs were distributed. **CHERRY HILL FARM, Beverly, protects its Milk from all kinds of infection.** Physicians and families are invited to investigate its methods. . . . Send for CIRCULAR. BEVERLY, Telephone 852.

SUNNY SIDE GREENHOUSES (JAMES B. DOW) **FLORIST**
 Hale near Everett, Beverly Farms. Telephone

740 SMITH [Beverly.] SMITH

Smith Elvina H. b. 14 Stone
 Emma F. h. 32 Wallis [23 Wallis
 Emma L. clerk, U. S. M. Co. rms.
 Eva B. saleswoman, 220 Cabot, b. 37
 Stone
 E. Mabelle, b. 76 Essex
 Fannie A. clerk (S.), b. 6 Chapman
 Flora H. music teacher, 213 Bridge,
 b. do.
 Frank, mngr. 51 B'way, h. 11 Jasper
 Frank, emp. U. S. M. Co. h. 17
 Lothrop [sex
 Frank C. clerk, 214 Cabot, b. 88 Es-
S MITH FRANKLIN, groceries and pro-
 visions, 61 Bridge, h. 57 do.
 (8663-1). See page 861 [(426-1)
 Fred S. ins. (B.), h. 83 Lothrop
 Frederick, emp. U. S. M. Co. h. 46
 Bridge
 George, foreman, h. 1A Mulberry
 George A. (G. A. & G. W. Smith),
 252 Cabot, b. 76 Essex [ave.
 George A. machinist, h. 3A Clifford
 George C. lab. h. 3 Locust ave.
 George E. electrician, h. 50 Cabot
 George S. lab. b. 16 Chestnut
 George W. (G. A. & G. W. Smith),
 252 Cabot, h. 76 Essex
 Gordon P. gardener, b. 10 Oak, B. F.
S MITH G. A. & G. W. (George A. and
 George W. Smith), expressing,
 furniture and piano movers. Of-
 fice 252 Cabot, h. 76 Essex. See
 page 838 [Park ave.
 Harry C. emp. U. S. M. Co. h. Bates
 Harry M. emp. U. S. M. Co. h. 28
 Winthrop ave.
 Hattie L. wid. Willis C. shoe stitch-
 er, h. 58 Bridge [man
 Helen A. wid. Samuel E. h. 6 Chap-
 Herbert H. rem. to New York city
 Ina A. b. 49 Hale
S MITH IRA A. machinist, 221 and 223
 Rantoul, b. 25 Railroad ave. See
 page 587
 James A. (Smith Bros.), 149 Cabot,
 b. 25 Railroad ave.
 Jessie L. b. 10 Oak, B. F.
 John O. H. shoe cutter, h. 14 Stone
 John W. carpenter, h. 25 Pickett
 John W. 2d, machinist, h. 22 Charles
 Johnson, carpenter, h. 18 Madison
 ave.
 Lena M. Mrs. cashier, 244 Cabot, b.
 at Salem [Essex
 Lillian F. teacher, Wash. sch. b. 76
 Lizzie E. clerk, U. S. M. Co. b. 26
 Charles
 Louis, clerk, U. S. M. Co.
S MITH LOUIS S. optician and jeweler,
 258 Cabot (763), h. 27 Lovett.
 See foot lines

Smith Lucinda B. wid. Alvin, h. 6 Arling-
 ton ave. [Cabot
 Lyman, emp. U. S. M. Co. h. 26
 Mabel L. clerk, b. 29 Federal
 Margaret J. wid. Charles H. h. 16
 Chestnut
 Margaret M. maid at 32 Wash.
 Marian B. teacher (L.), b. 6 Chap-
 man
 Martha P. librarian, Bev. public li-
 brary, h. 7 Thorndike
 Mary A. clerk, 278 Cabot, h. 14 Stone
 Mary A. Mrs. clerk, 219 Cabot, b. 29
 Federal
 Mary A. Mrs. b. 49 Hale
 Mary A. wid. Thomas, h. 23 Front
 Mary B. h. 39 Bartlett
 Mary E. tel. opr. (Pea.), b. 16 Chest-
 nut
 Mary L. Mrs. rem. to Concord, N. H.
 Matthew, coachman, h. North pl. n.
 Hale, B. F.
 Percy C. greenhouse man, h. 138
 Lothrop [Knowlton
 Peter D. driver, 4 Wash. h. 13
 Ralph L. machinist, b. 213 Bridge
 Ralph M. rem. to Wenham
 Robert H. gardener, h. 48 Hale
 Sarah E. wid. Charles H. b. 28 Win-
 throp ave.
 Sarah R. h. 39 Bartlett
 Stephen, driver, b. 23 Front
 Stewart A. emp. U. S. M. Co. b. 29
 Federal
 Thomas W. carpenter, h. 63 Bridge
 Viola G. milliner (S.), b. 18 Madison
 ave. [Rantoul
 Walter, emp. U. S. M. Co. rms. 436
 Walter H. asst. paymaster, B. & M.
 R. R.; also (Benj. Larcom &
 Co.), 3 Jackson, h. 57 1-2 Essex,
 (224-3)
 William, propr. Royal Dining Rooms,
 41 Elliott; also lodging house,
 43A do. h. do. [Myrtle
 William Ackman, carpenter, h. 15
 William A. hostler, h. 18 Prospect
 William G. clerk, P. O. rms. 38 1-2
 Federal
 William H. painter, b. 16 Chestnut
 William H. carriage painter, h. 213
 Bridge [Orchard, h. do.
 William H. proprietary medicines, 3
 William H. E. gardener, h. Neptune
 n. Ober
 William J. rem. to Salem
S MITH WILLIAM M. photographer, 156
 Cabot (67), b. 68 Dane. See page
 859
 William N. toolmaker, h. 11 Summer
 William R. baker, 252 Cabot (227-2),
 h. 22 Essex

MILK and CREAM DELIVERED IN BEVERLY DAILY.
 F. W. LAROE — — 70 DODGE STREET — — TELEPHONE

D. LINEHAN & SON ESTIMATES and COMPLETE CONTRACTS
640-642 Hale Street, - Prides Crossing, Mass.

SMITH [Beverly.] SPOTTISWOOD 741

Smith William R. P. rem. to Holyoke
 Smith's Express, F. J. Merrill, propr. 10
 Oak, B. F. (195-3)
 Snell Arthur F. rem. to Wenham
 Mary J. wid. William D. h. 55 Essex
 Snow Alfred C. rem. to Middleton
 Delia M. wid. Melancthon C. h. 25
 Cressy
 Everett A. machinist, h. 32 Dodge
 Frank R. shoemaker, b. 116 Water
 H. emp. U. S. M. Co. rms. 436 Ran-
 toul
 William H. deceased
 Snyder Sophia E. wid. Naphtali, nurse,
 b. 25 Pickett
 Socondo Tomali, emp. U. S. M. Co. h.
 99 Elliott [Neptune
 Sohler Lillie P. (B.), s. r. off Ober opp.
 William D. (B.), s. r. off Ober opp.
 Neptune
 Solaris George A. shoe worker, h. 11
 Riverside [16 Crescent ave.
 George E. foreman, 105 Rantoul, h.
 Hannah S. wid. Ephraim M. died
 Feb. 2, 1910
 Willie H. shoe cutter, h. 35 Chase,
 s. r. Hobart ave. (309-1)
 Sole Herman, emp. U. S. M. Co. b. 33
 Elliott [3 Chestnut
 Somes Frank W. clerk, U. S. M. Co. h.
 Lorency, wid. Salmon W. b. 3 Chest-
 nut
 Mabel H. stenog. (B.), b. 3 Chestnut
 Somers Mary, rem. to Lynn
 Soper Joseph E. carpenter, h. Rowell
 ave.
 Ruth, b. Rowell ave.
 Sosaku Abe, chef, 1 Wallis, rms. 252 1-2
 Cabot [Cabot
 Soulis Annie P. wid. Herbert C. b. 443A
 Harold A. draughtsman, h. 443A
 Cabot [toul
 Sounia John F. farm hand, h. 380 Ran-
 South Arthur A. supt. (L.), h. 10 High-
 land ave. [ave.
 George E. student, b. 10 Highland
 Mehetabel J. wid. George I. b. 10
 Highland ave.
 Robie W. painter, h. 9 Wash.
 Southard George W. foreman, 135 Park,
 b. at Salem (409-3)
 Southwick George H. h. 27 Broadway
 George L. real estate, h. 18 Hale
 Nelson A. shoe laster, h. 5 Silver ct.
 Sarah F. wid. Dewing, h. 27 Lovett
S**SOUTHWORTH BROS.** (Fred L. and
 Charles A.), landscape archi-
 tects and nurserymen (15 Pleas-
 ant, S.), and r. 602 Cabot (26).
See side lines
 Charles A. (Southworth Bros.), rear
 602 Cabot, h. at Salem

Southworth Fred L. (Southworth Bros.),
 r. 602 Cabot, b. at Salem
 Spalding Charles L. masseur, 30 Bart-
 lett, h. do. (18-2)
 Edith B. wid. Asa J. b. 30 Bartlett
 Spanks Charles M. carpenter, h. 44 Chase
 John B. carpenter, rms. 4 1-2 Essex
 Spaulding Albert W. machinist, b. 25
 Beckford
 John T. (B.), s. r. Paine ave. P. C.
 William S. (B.), s. r. Paine ave. P. C.
 Spear Alfred M. teamster, h. 16 Roundy
 Charles G. cook, h. 15 Lovett
 Charles R. clerk, b. 15 Lovett
 E. Eugene, driver, b. 15 Lovett
 George A. boxmaker, h. 478 Rantoul
 George F. clerk, U. S. M. Co. b. 478
 Rantoul
 Thomas G. plumber, h. 291A Cabot
 William A. trav. salesman, h. 254
 Elliott
 William M. gate tender, Cabot st. R.
 R. crossing, h. 17 Myrtle
 Specter Edward A. rem. to Somerville
 Spellman Annie, maid at 22 Thorndike
 Elizabeth T. maid at 3 Thorndike
 Spence Helen, domestic at 18 Cedar
 Ritchie A. emp. U. S. M. Co. h. 10
 Woodland ave.
 Spencer Alvah C. chief draughtsman, U.
 S. M. Co. h. 5 Pickett
 Blanche A. b. 5 Pickett
 Carl C. chauffeur, b. 154 Hale
 Edward L. chauffeur, b. 154 Hale
 Thomas, foreman, 63 Federal, h. 154
 Hale
 William, chauffeur, b. 154 Hale
 William, lunch, 56 Pleasant, h. 70
 Cabot [Brown
 ✓ Spiller Allie E. wid. George A. h. 18
 ✓ Arthur P. mnfr. poultry bands, 14
 Beckford, h. do.
 ✓ Ernest, emp. U. S. M. Co. h. 9 Phil-
 lips ct.
 ✓ Ernest P. grocer, 593 Cabot, h. do.
 ✓ E. Augustus, shoe laster, b. 18 Brown
 ✓ N. Augusta, wid. Frank C. h. 35
 Wash. [ter, b. 18 Brown
 ✓ Robert LeRoy, bookkeeper, 107 Wa-
 S. Ellen, shoe stitcher, b. 14 Beck-
 ford
 ✓ Victor H. clerk, b. 18 Brown
 Spinney Everett M. carpenter, h. 7 Hardy
 Lucy D. wid. Elijah C. rms. 75 Lov-
 ett
 Splaine Anna G. b. 25 Arthur [Arthur
 Thomas, emp. U. S. M. Co. h. 25
 Thomas F. emp. U. S. M. Co. b. 25
 Arthur [b. do.
 Spplane Mary J. waitress, 78 Railroad ave.
 Spottiswood Harry, machinist, rms. 9
 Myrtle

Hardy Plants
IN BEST KINDS
Sand for Catalogue.
Southworth Bros.
Near 602 CABOT ST., also on CONANT ST., BEVERLY, MASS.

WHITCOMB-CARTER CO.
 186 CABOT ST., - - BEVERLY **Agricultural Tools**

Go to the DIRIGO If You Want The Purest and Best ICE CREAM

H. A. ELDRIDGE & CO. Paper Hangers and . . . Decorators
 Shop, 37 Chase St., Beverly. Tel. Con.

742 SPRAGUE [Beverly.] STANLEY

SPRAGUE, BREED & BROWN CO. Frank A. Brown, asst. treas. coal, 7 Water (360). See page 858
 George E. treas. Sprague, Breed & Brown Co. 7 Water, h. at Lynn
 Henry B. pres. Sprague, Breed & Brown Co. 7 Water, h. at Swampscott
 Spring Herbert O. plumber, b. 205 Cabot
 Sprowl Exavier A. salesman, 149 Cabot, b. 57 Butman st. ext.
 Squire Benjamin W. emp. U. S. M. Co. h. 506 Cabot
 Frank H. machinist, rms. 32 Dodge
 Homer W. machinist, b. 25 Beckford
 Squires Beaton H. lawyer (B.), rms. 39 Federal
 Charles W. (C. W. Squires Mfg. Co.), 55 Broadway, h. 12 Butman
 C. W. Mfg. Co. (Charles W. Squires), mnfrs. track switches, 55 Broadway [Smith
 Stacey Addison C. emp. 36 Cabot, h. 7
 Charles H. foreman, 1 Park, h. 7 Burton ave.
 Harold W. clerk (S.), b. 7 Burton ave.
 Roy C. b. 7 Burton ave.
 Stackhouse Florence, nurse, Bev. Hospital, b. do.
 Stacy Herbert E. yachtsman, b. 7 Burton ave.
 Staeger Alfred, rem. to Boston
 Stafford Frank N. shoemaker, b. 96 Cabot
 Hattie M. housekeeper, b. 32 Central
 Jean C. machinist, h. 443 Cabot
 Paul DeL. emp. U. S. M. Co. h. 403A Cabot
 William, died Oct. 24, 1909.
 Standley Albert, laborer and janitor, Hose 4 house and Centreville school, h. 438 Essex
 Amelia E. wid. Edward, h. 269 Hale
 Andrew (estate), boot and shoe dealer, 726 Hale
 Annie E. student, b. 269 Hale
 Arthur C. agt. (49 Federal, B.), h. 41 Pond
 Arthur L. plumber, h. 31 Bow
 Bertha L. dressmaker, b. 269 Hale
 Charles A. driver, h. 459 Cabot
 Charles J. farm hand, h. 273 Essex
 Chester F. carpenter, b. 13 Winter
 Chester H. clerk (L.), b. 19 Atlantic ave.
 Clifford W. stockfitter, h. 37 Federal
 David, gardener, h. 1 Budleigh ave.
 Dwight G. plumber, b. 486 Essex
 Edna A. wid. J. Corning, dressmaker, 13 Winter, h. do.
 Edward A. farmer, b. 409 Cabot
 Edward F. mason, b. 269 Hale

Standley Elmer, mngr. 726 Hale, h. 21 West
 Elmer A. clerk, P. O. b. 423 Essex
 Elmer E. farmer, h. Herrick byd. Salem
 Elsie T. nurse, b. 457 Cabot
 Emma E. h. 430 Essex [Summer
 Ezra, city auditor, 2 City Hall, h. 7
 Frederick P. farmer, b. 430 Essex
 George A. h. 17 Essex
 George E. printer, h. 246 Essex
 George F. h. 35 Abbott (324-2)
 George F. farmer, b. 409 Cabot
 George H. gardener, h. 273 Hale
 George W. engineer, B. F. D. h. 85 Hale [Lothrop
 Harry F. clerk, street dept. b. 140
 Helen D. clerk, 58 Rantoul, b. 457 Cabot
 Herbert E. chauffeur, h. 256 Hale
 John D. mason, h. 454 Cabot
 John F. chauffeur, h. 71 Hale
 John H. mason, h. 486 Essex
 Joseph A. mason, h. Pearl n. Corning
 Joseph L. died Sept. 9, 1909.
 Lucinda, wid. Joseph F. h. 281 Essex
 Lydia F. bookkeeper, 224 Cabot, b. 269 Hale
 Nellie F. clerk (S.), b. 7 Summer
 Sally A. wid. Joseph M. b. 438 Essex
 Samuel D. foreman, street dept. h. 140 Lothrop [22, 1910
 Susan A. wid. Andrew, died Mar.
 Walter H. lab. h. 24 Roundy
 Wells, gardener, h. 457 Cabot [ave.
 Willard A. letter carrier, h. 12 Baker
 William, farmer, h. 423 Essex
 William W. farmer, h. 409 Cabot
 Stanga Joseph, butler, h. 25 West, B. F.
 Staniford Helen H. bookkeeper, 5 W. Dane, b. 1 Edwards st. ct.
 John D. C. clerk (S.), h. 1 Edwards st. ct.
 Stanley Alice R. b. 61 Essex
STANLEY ANDREW, carpenter and builder, rear city hall (57) h. 5 Knowlton (114-13). See page 845.
 C. Everett, shoemaker, h. 116 Hale
 Eleanor, stenog. (B.), b. 12 Enon
 Ezra C. died Oct. 22, 1909.
 Francis G. physician, 144 Cabot, h. do. (472)
 Frank A. rem. to Boston
 Frederick S. flagman, Paradise crossing, h. 1 Standley
 George A. 2d, shoecutter, b. 12 Enon
 George C. carpenter, h. 5 Knowlton
 Guy B. student, b. 116 Hale
 Halsey D. ins. solicitor, and real estate, h. 7 W. Dane [Essex
 Howard A. electrician (B.), b. 452

FORESTERS HERNDON BROS., 109 Lovett St., Beverly
 P. O. BOX 1051

General Contractors  **D. LINEHAN & SON**
 640-642 HALE STREET, - - PRIDES CROSSING, MASS.

STANLEY [Beverly.] STEWART 743

Stanley Marion E. b. 5 Knowlton
 Phebe A. wid. Charles A. h. 452
 Essex [h. 70 Lothrop
 Ralph D. (Bray & Stanley), 1 Park,
 Roger, rem. to New Hampshire
 Roland A. clerk (Salem Sav. Bk. S.),
 h. 115 Dodge [h. 63 Hale (542)
 Seward D. sexton. Dane st. church,
 Warren B. shoe worker. b. 63 Hale
 Stanton Arthur C. trav. salesman (B.),
 b. 56 Dane
 Bessie E. b. 56 Dane
 Charles, shoemaker, rms. 192 Rantoul
 Elizabeth J. wid. Patrick J. h. 56
 Dane
 Frank S. machinist, b. 56 Dane
 George A. laborer, h. 171 Lothrop
 Harold W. asst. florist, b. 110 Corn-
 ing
 Lawrence P. reporter, Bev. Evening
 Times and Boston Herald, b. 56
 Dane (404-2) [110 Corning
 Marjorie H. asst. public library, b.
 Willard S. paper hanger, h. 110
 Corning [Corning
 W. Faraday, florist's asst. b. 110
 Stanwood Joseph C. plumber, h. 6 Oak
 B. F.
 Stapledon William J. carpenter, h. 26
 Home [Elliott
 Staples Carleton C. machinist, h. 262
 Emma, wid. John, b. 24 Vestry
 Harry, shoe worker, rms. 46 Pleasant
 Star Bowling Alleys (Larcom & Bell),
 197 Cabot
 Button Co. (Caleb Cole), 364 Cabot
 Family Laundry, G. L. Hooper,
 pres. 97 Rantoul (460) [Cabot
 Star of the Sea Church (R. C.), 251
 Stark William A. machinist, h. 79 Hale
 Starr Bros. (Walter and Herman S.
 Starr), proprs. Rantoul Shoe Co.
 281 Rantoul
 Herman S. (Starr Bros.), 281 Ran-
 toul, h. 48 Pond
 Walter (Starr Bros.), 281 Rantoul, h.
 90 1-2 Park [h. 43 Stoue
 William J. com'l agency solicitor,
 Starratt Burpee, machinist, h. 24 Mason
 Staten Sarah E. wid. William H. h. 10
 Cabot
 Sarah H. wid. Daniel F. h. 36 Central
 Staudinger Charles, emp. U. S. M. Co.
 h. 8 Chestnut [Union
 Steele Andrew M. shoemaker, h. 18
 Mary V. b. 13 Knowlton
 Regina R. emp. U. S. M. Co. b. 13
 Knowlton
 Steen James G. driver (S.), h. 128 Park
 Steeves Elmer, machinist, rms. 291A
 Cabot
 Mariner L. rem. to Salem

Steinert Alexander (B.), s. r. Bay View
 ave. [h. 257 do.
 Stensrud Johannes S. tailor, 168 Cabot,
 Lillian C. student, b. 257 Cabot
 Sigrid H. clerk, water board, b. 257
 Cabot [h. 21 Atlantic ave.
 Stephenson Richard O. emp. U. S. M. Co.
 Serman Jacob, second hand furniture
 (L.), h. 128 Water [Cabot
 Stetson George E. machinist, h. 383
 Stetzil Otto, machinist, b. 20 Charles
 Stevens Abbie, wid. Augustus, h. 9
 Columbus ave. [mon lane
 Archibald, farm hand, b. 220 Com-
 Arthur M. plumber, h. 18 Baker ave.
 Charles, tool maker, b. 17 Gage
 Clayton P. teacher, High school, b.
 27 Columbus ave.
 D. Albert, inspector, U. S. M. Co. h.
 18 Giles ave.
 Ella M. b. 6 River [Jumbus ave.
 Ethel L. cashier, 159 Cabot, b. 9 Co-
 Fletcher, chauffeur, h. 6 River
 Gertrude, b. 9 Columbus ave.
 Helen M. milliner, b. 36 Federal
 Herbert, foreman, U. S. M. Co. rms.
 32 Lyman
 Hugh C. machinist, h. 17 Gage
 Jesse F. emp. U. S. M. Co. b. 6 River
 John C. foundryman, h. 48 Railroad
 ave.
 Minnie E. shoe worker, b. 14 Bow
 Susan, wid. George, h. 6 River
 S. Henry, shoemaker, h. 36 Federal
 Walter H. farm hand, h. 220 Com-
 mon n. Foster
 William, farmer, h. 4 Enon [do.
 William A. poulterer, 628 Essex, h.
 William G. machinist, h. 8 Hancock
 William H. tinsmith, h. 8 River
 William M. propr. Union Stable, 8
 W. Dane, h. 292 Cabot
 Stevenson Albion, foreman, 101 Rantoul,
 b. at Salem [rick ave.
 Harry, foreman, 1 Park, h. 9 Rod-
 Stever Harry N. shoemaker, h. 8 Front
 Stewart Agnes, tel. oper. (S.), b. 10 Rod-
 rick ave. [ave.
 Alexander, iron tender, b. 10 Rodrick
 Alice M. Mrs. b. 21 Chase [Cabot
 Charles, emp. U. S. M. Co. b. 429A
 Duncan M. teamster, h. 291A Cabot
 Elizabeth, wid. Daniel, died Jan. 24,
 1910
 Emily, cashier, b. 18 Dane
 Peter, coremaker, b. 10 Rodrick ave.
 Peter W. iron molder, h. 10 Rodrick
 ave.
 Robert, carpenter, h. 6 Fayette
 Thomas B. b. 70 Dodge [Mason
 Thomas J. emp. U. S. M. Co. h. 31
 see Stuart

Nursery Stock A FULL LINE Southworth Bros.
 Send for Catalogue.
 Near 602 CABOT ST., also on CONANT ST.
 BEVERLY, MASS.

ONE ABLE BODIED FLY—loads its feet with six millions deadly germs from most repulsive sources, leaves them on exposed food, and is, thereby, often the direct cause of diarrhoea, dysentery, typhoid fever and tuberculosis in those who eat it. **CHERRY HILL FARM** prevents the breeding of flies on its premises, so far as possible and **protects its MILK absolutely from them.** CIRCULAR, BEVERLY 852.

If you want first class Catering go to THE DIRIGO

BEST COAL FOR STEAM and FACTORY

Telephone 469 * JOHN CIRDLER, Beverly

744

STICKNEY

[Beverly.]

STUBBERT

Stickney Edward A. lab. h. 58 Bartlett
 Esther W. b. 88 Cabot
 George A. physician and medical examiner; also examining surgeon for pensions, 88 Cabot, h. do. Office hours, 2 to 3, 7 to 9 p. m. Sundays by appointment. Tel. con.
 George C. supt. Bev. Business Assoc. h. 30 Lovett (35-1)
 G. Horton, student, b. 88 Cabot
 Hannah S. wid. George H. h. 74 Dane (346-13)
 Harriet G. b. 30 Lovett [tral
 Harriet N. wid. Geo. W. h. 25 Cen-
 Janet Mrs. b. 8 Franklin pl.
 Nellie, wid. James A. domestic at 76 Cabot
 Seth, gardener, b. 13 Jasper
 Seward L. clerk, h. 74 Dane
 Walter L. b. 74 Dane [h. do. (435)
 Whitman G. physician, 205 Cabot,
 Stiggins Blanche A. b. 10 Harrison ave.
 Edward A. inventor, h. 10 Harrison ave. [Cabot, b. 471 do.
 Stiles Arthur D. asst. pressman, 169 Frank H. emp. U. S. M. Co. rms. 11A Wallis
 Frank J. died May 3, 1910 [cook
 Frank W. clerk, 278 Cabot, h. 6 Han-
 Irene G. stenog. (Union sta. B.), b. 471 Cabot [Hancock
 Rita F. clerk, 277 1-2 Cabot, b. 6
 Sarah F. wid. George P. h. 471 Cabot
 Stillson Frank, mason, h. 61 Cabot
 William B. printer, b. 61 Cabot
 Stinson Ethel E. stenog. 221 Cabot, b. 29 Wash.
 Stirckler Edward D. foreman, U. S. M. Co. h. at Salem
 Stocker Joseph W. h. 2 Elm
 William H. canvasser, b. 2 Elm
 Stoddard Bessie Mrs. clerk, 240 Cabot, b. at Salem
 Stoddard Joseph, lab. h. 38 Bartlett
 Stokes Charles E. rem. to Michigan
 Edward E. machinist, h. 50 Colon
 Stone Charles E. restaurant, 1 Wallis, h. do.
 Ervin B. shoe cutter, b. 18 Pleasant
 Henry F. lab. b. 35 Wallis
 John A. police officer, h. 37 Stone
 John W. gardener, h. 161 Lothrop
 Josephine M. Mrs. h. 18 Pleasant
 J. Perley, letter carrier, h. 478 Rantoul
 Lewis C. lab. h. 97 Bisson
 Lydia, h. 31 Wash. (257)
 Nancy L. nurse, b. 496 Cabot
 Ralph E. physician, 360 Cabot, h. do. (440)
 Rhoda A. h. 35 Wallis

STONE SAMUEL H. insurance and real estate, 164 Cabot (14), also correspondent, Salem News, h. 42 Central. See page 835
 William O. shoe cutter, h. 21 Hale
 STOOHOFF FRANK L. (Dirigo Creamery Co.), 98 Park, h. 321 Rantoul. See side lines
 Stopford William (Wm. Stopford & Co.), 133 Cabot, h. 126 Dodge (914)
 Wm. & Co. (William Stopford and Frank I. Lamasney), fish dealers, 133 Cabot (873, 872) [Pond
 Story Abbie L. wid. Andrew E. h. 33
 Arthur K. teller, Bev. Savings Bank, h. 27 Odell ave.
 John, at almshouse
 Larkin W. h. 12 Atlantic ave.
 Louisa J. wid. John L. died Sept. 25, 1909
 STOWE FREMONT F. carpenter and builder, 17 Whitney ave. h. do. (516-2). See foot lines
 Strachan George A. hotel mgr. (B.), h. 1 Dane [wards
 Laura E. shoe stitcher, b. 17 Ed-
 Sarah A. wid. William, b. 17 Edwards
 Strang Edwin E. dye maker, h. 39 Bow
 Luella, emp. U. S. M. Co. b. 5 Row-
 ell ave. [ell ave.
 Pearl, emp. U. S. M. Co. b. 5 Row-
 Streamberg Bessie H. private sec. (B.), b. 10 1-2 Enon [(417-13)
 Christopher E. florist, h. 10 1-2 Enon
 John F. foreman (L.), h. 7 Bay
 Streeter Alice E. Mrs. variety store, 151 Hale, h. do.
 Eva, shoe worker, b. 61 Cabot
 Francis L. machinist, h. 71 Hale
 Harriet T. wid. Lucien S. b. 79 Hale
 Lucius F. painter and paper hanger, 151 Hale, h. do.
 William C. painter, h. 61 Cabot
 Strong Arthur, emp. U. S. M. Co. b. 7 Beckford
 Strout Fred E. clerk, U. S. M. Co. h. 14 Whitney ave. (516-3)
 Ralph C. draughtsman, U. S. M. Co. h. 15 Columbus ave.
 Stuart Charles B. machinist, h. 72 Chase
 Fred W. (F. W. Stuart & Co.), 97 Rantoul, h. 26 Atlantic ave. (444-3)
 F. W. & Co. (Fred W. Stuart), last mnfrs. 97 Rantoul (118) and (111 Lincoln, B.)
 J. Fraser, advtg. solicitor, 169 Cabot, h. at Medford
 Seymour, teamster, b. 6 Davis
 see Stewart
 Stubbert Nellie G. wid. Enoch C. teacher, Bass River school, h. 48 Dodge

J. F. Cabeen.

Plumbing and Heating
 Estimates a Specialty.
 Telephone

J. F. CABEEN
 277½ Cabot St., BEVERLY

D. M. Linehan & Co. Hay, Straw Grain and Feed

640-642 Hale St., - Prides Crossing Mass.

STUDLEY

[Beverly.]

SWEET

745

Studley Catherine P. Mrs. h. 12 Thordike, b. do.
 Kate W. kindergarten, 12 Thordike
 Sturtevant I. Augustus (Marston & Sturtevant), 278 and 278B Cabot, h. 16 Columbus ave. (561-1)
 Lloyd E. machinist. h. 19 Herrick
 Mildred, supervisor of girls, N. E. I. S. 113 Elliott, b. do.
 Nina L. student, b. 16 Columbus ave.
 Sughrue Dennis, died Mar. 16, 1910
 Joanna, wid. Dennis. h. 22 Bartlett
 Margaret E. shoe stitcher, b. 22 Bartlett
 Mary E. shoe operative, b. 22 Bartlett
 Sullivan Anna V. stenog. (S.), b. 20 Cabot
 Annie H. bookkeeper, 202 Rantoul, b. at Salem [b. 24 do.
 Arnold F. garage, r. 22 Railroad ave. Bartholomew, died Sept. 28, 1909
 Beatrice G. clerk, 58 Rantoul, b. at Peabody [B. F.
 Edward, coachman, h. 14 Haskell, Elizabeth, shoe worker, b. 15 Webber ave.
 Elizabeth T. clerk, 22 Cabot, b. 20 do.
SULLIVAN EUGENE F. pianos, etc. 24 Railroad ave. h. 22 do. Tel. See page 859 [Bow
 E. Mark, lawyer, 169 Cabot, rms. 23
 George A. hairdresser, 12 Cabot, b. 5 Congress ct. [at Salem
 Helen G. bookkeeper, 278 Cabot, b. Jennie E. Mrs. h. 21 Gage
 John, rem. to Newb'yp't [Pierce ave.
 John E. inspector, U. S. M. Co. h. 13
 John F. student, b. 20 Cabot
 John J. clerk (S.), b. 34 Rantoul
 John P. gardener, h. Thissell n. Hale
 John P. coachman, b. 56 Grover
 Katharine F. millinery, 102A Cabot, b. 20 do. [b. at Salem
 Margaret M. bookkeeper, 719 Hale, Mary, wid. Owen P. groceries, 22 Cabot, h. 20 do.
 Mary A. h. 32 School [Rantoul
 Mary A. wid. Florance, nurse, h. 34
 Mary E. housekeeper at 17 Haskell, P. C. [Salem
 Mary E. cashier, 199 Cabot, b. at Mary F. b. 29 Cabot
 Michael J. gardener, h. 15 Neptune
 Oswell G. machinist, h. 410 Rantoul
 Owen A. clerk, 278 Cabot, h. at Salem
 Patrick J. provisions, h. 18 Cabot
 Timothy, emp. U. S. M. Co. rms. 162 Park [Pleasant
 William J. sewing machine agt. h. 44
SULLIVAN'S GARAGE (Arnold F. Sullivan), automobile dealers and repairers, 22 Railroad ave. Tel. See page 859

Sullivan see O'Sullivan [1-2 Cabot
 Sunderland Ambrose, shoe cutter, h. 31
 Sundquist Kristina, maid at 31 Abbott
 Oscar, machinist, rms. 29 Beckford
SUNNYSIDE GREENHOUSES, James B. Dow, propr. Hale n. Everett, B. F. See head lines
 Surels Arthur W. clerk, 91 Cabot, h. 24 Essex [Dane
 Sarah M. wid. John W. h. 10 West
 Surett John P. emp. U. S. M. Co. b. J. W. Saulnier's, Bennett
 Sussman Joseph, emp. U. S. M. Co. h. 158 Park
 Sutherland William, rem. to Peabody
 Svenska Congr. Church at Wash'n st. church [8 James
 Swan Arthur N. emp. U. S. M. Co. rms. Franklin W. h. 8 James
SWAN GEORGE, architect and real estate; also propr. Bartlett Hall, 7A-11 Wallis, h. do. See page 835
 Laurence C. physician, 23 Bow (487), h. 4 Chapman (489-2)
 Nelson C. machinist, h. 8 Summer
 Ralph I. rem. from city
 William M. machinist, h. r. 36 Lothrop [Cabot
 William W. emp. U. S. M. Co. h. 288
 Swanson Axel W. emp. U. S. M. Co. h. 9 Lake View ave. [Charles
 Carl G. emp. U. S. M. Co. h. 4
 Elvira J. M. wid. Peter, h. 162 Park
 G. Robert, driver, h. 25 School
 John W. iron moulder, h. 7 Davis
 Thorwald, emp. U. S. M. Co. b. 9 Lake View ave.
 Swanton Martha G. wid. Andrew J. died Mar. 27, 1910
 Swasey Benjamin F. printer, h. 24 Vestry
 John C. b. 18 Cedar
 Marion, b. 24 Hale
 Oscar F. physician and surgeon, 24 Hale, h. do. (341-13)
 Sweeney Annie, maid at 27 Thorndike
 Annie A. clerk (S.), b. 24 Fayette
 Frank J. emp. U. S. M. Co. h. r. 36 Lothrop
 James M. rem. from city [Danvers
 Katherine G. clerk, 126 Cabot, b. at Martin, lab. h. 24 Fayette
 Mary, wid. James, b. r. 36 Lothrop
 Mary E. b. 24 Fayette
 Mary P. Mrs. dressmaker, r. 36 Lothrop, h. do.
 Rose J. Mrs. bookkeeper, 36 Cabot, b. 43 Railroad ave.
 Samuel J. gas fitter, h. 114 Bridge see McSweeney
 Sweet Ernest, painter, rms. 192 Rantoul
 Fred C. plumber, rms. 62 Essex

Landscape Architecture Plans, Estimates, Etc.
Southworth Bros.
 Near 602 CABOT ST., also on CONANT ST., BEVERLY, MASS.

WHITCOMB - CARTER CO.
 186 Cabot Street, - Beverly

Automobile Supplies

Ask Your Grocer for DIRIGO CRHEAM

H. A. ELDRIDGE & CO. HOUSE PAINTERS Estimates Furnished for Large or Small JOBS.
 Shop, 37 CHASE ST., BEVERLY. Tel. Con.

746	SWEETMAN [Beverly.]	TAYLOR
	Sweetman Alice M. bookkeeper, 155 Cabot, b. 105 Lovett	Tait Wilfred E. machinist, h. 9 Myrtle
	Edward C. salesman, b. 105 Lovett	Taker Frank, rem. to Maine
	Ellen A. Mrs. h. 105 Lovett	Talbot Ella M. art needlework, b. 31 Winthrop ave.
	Robert P. clerk, U. S. M. Co. b. 105 Lovett [Lovett	Thomas, pattern maker, rms. 30 Railroad ave. [Mulberry
	William D. clerk, U. S. M. Co. b. 105 Lovett	Tankard Ernest, machinist, rms. 20
	Swensen Henry W. machinist, h. 6 Nether-ton ave.	Tanner Walter D. painter, h. 6 Fayette
	Swett Ethel S. teacher, Farms school, b. 33 Bow [toul	Tanzella Guisepe, blacksmith, h. 10 Beckford
	Henry A. shoemaker, b. 399 Ran-	Nicola, lab. h. Lee n. Folger
	Mabel A. student, b. 399 Rantoul	Tappan Alice, b. 35 Balch
	Swift Adna J. farmer, h. 76 Trask	James K. gardener, h. 35 Balch
	Allen R. machinist, h. 3 Silver ct.	Tardiff Isadore, emp. U. S. M. Co. b. 3 Folger [Home
	Edith, clerk, U. S. M. Co. b. at Salem	Tarr Arthur C. emp. U. S. M. Co. h. 9
	Eva L. clerk, U. S. M. Co. b. 17 Pierce ave.	Florence E. Mrs. music teacher, 5 Stone, b. do.
	Florence B. wid. Edwin C. s. r. Paine ave. P. C.	Forrest E. engineer (Lowell), h. 7 Atlantic ave. (910)
	John B. farmer, b. 76 Trask	George C. conductor, B. & M. R. R. h. 15 1-2 Fayette
	Nellie, rem. to Boston [h. do.	George I. rem. from city
	Orin F. boarding house, 90 Rantoul,	Herman E. trav. salesman (B.), b. 5 Stone [rms. 21 Judson
	Swiftmoor Farm, E. C. Swift, estate, propr. 219 Brimble ave.	Lewis L. draughtsman, 173 Cabot,
	Swim John A. master mariner, h. 2 Davis	Percy H. rem. to Marblehead
	Swords W.F. rem. to New London, Conn.	Sarah M. wid. William H. h. 19 Federal [nock
	Sykes William, b. 66 Bisson	Susan N. housekeeper at 44 Char-
	Sylvester Ray, rem. to Lynn	Tate Lewis, repair man, 133 Rantoul, h. at Salem
	Sylvia George, emp. U. S. M. Co. h. 14 Appleton ave.	Taylor Annie M. stenog. (18 Blackstone, B.), b. 486 Rantoul
	Thirza H. b. 14 Appleton ave.	Arthur W. treas. 224 Cabot, h. 17 Harrison ave.
	Symmes Charles A. shoe laster, h. 383 Cabot	Carroll S. rem. to Boston
	Christina T. wid. James M. shoe stitchee, h. 63 Essex [do.	Cassie Mrs. b. 18 Dane
	Leland P. clerk, 244A Cabot, b. 383	Charles, machinist, h. 11 Roundy (411-12) [ant
	L. Roderick, plumber, b. 63 Essex	Charles C. shoemaker, b. 21 Pleas-
	Wallace B. plumber, b. 63 Essex	Charles R. shoe worker, h. 17 Lovett
	Symonds Annie E. h. 27 Conant	Charles W. shoe worker, b. 17 Lovett
	Charles F. shoemaker, h. 33 Thorn-dike ave.	Daniel W. clerk, 278 Cabot, h. 75 Hale
	Charles H. shoemaker, h. 9 Ocean	Frank A. machinist, h. 9 Glidden
	Eleanor G. b. 33 Pond	Fred, machinist, rms. 7 Dearborn ave. [h. do.
	Ella C. wid. Fred, h. 9 Ocean (341-1)	George W. milk dealer, 486 Rantoul,
	Frank P. (Salem), s. r. Crescent ave.	Gilman H. shoe buffer, b. 12 Myrtle
	Herbert N. collector, 157 Cabot, b. at Marblehead	Gilmore L. emp. U. S. M. Co. h. 307 Cabot
	Margaret S. student, b. 33 Pond	Grace A. rem. to New York
	Mary F. wid. Horace F. b. 33 Pond	Hannah J. wid. John, h. 21 Pleasant
	Sue C. teacher, b. 33 Pond	Henry R. machinist, h. 24 Dodge
	see Simonds	Herbert E. rem. to Portsmouth, N. H.
	TAAFFE ELIZABETH, teacher, Cove school, b. 62 Lovett	Hezekiah A. mngr. and treas. Bev. News Co. 224 Cabot, h. 6 Harri-son ave. (307-13)
	TAFT WILLIAM H. President, United States of America (Washington, D. C.), summer residence, off 55 Ober, Burgess Point	Jacob, h. 39 Federal [ave.
	Tahany Dominick, night watchman (Wen.), h. 88 Rantoul	John, machinist, b. 15 Sunny Crest
	John, rem. to Peabody	

Watch, Clock, Jewelry and Optical REPAIRING
LOUIS S. SMITH, Optician and Jeweler, 258 Cabot St., Beverly. Tel. 763



PRESIDENT WILLIAM H. TAFT AND HIS SUMMER ENVIRONMENTS.

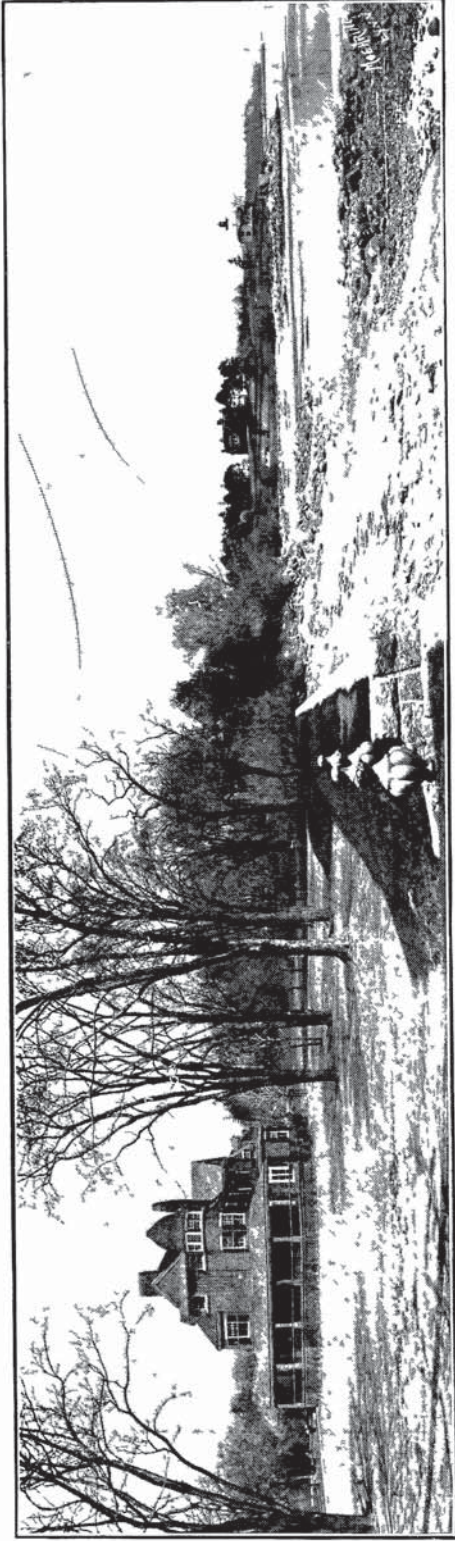

SUMMER "WHITE HOUSE"

House and Land Drainage - D. LINEHAN & SON

640-642 HALE STREET,

PRIDES CROSSING, MASS.

TAYLOR

[Beverly.]

THOMAS

747

Taylor J. William, foreman, U. S. M. Co. h. 14 Mulberry
 Lucy, wid. Orange R. h. 12 Myrtle
 Roy A. asst. mngr. 224 Cabot, h. 7 Judson [Wash.
 Theodore, salesman (B.), h. 24 William E. shoe worker, b. Cabot House
 Teague Albert F. plumber, h. 6 Walnut ave. (323-1)
 George E. trav. salesman (Pea.), h. Liberty c. Newbury
 Ralph E. gateman, Essex st. R. R. crossing, b. Liberty n. Essex
 William A. lab. h. 8 Dodge
 Teakles Frank R. carpenter, h. Hillside ave.
 Teasedale Florence, teacher, High school, b. 68 Dane
 Tebeault Annie, rem. to Nova Scotia
 Tebo Adelbert, rem. to Wolfboro, N. H.
 Teed Robert B. millwright, b. 12 Lennox
 Temple Frederick, emp. U. S. M. Co. b. 333 Cabot
TEMPLE LEROY C. express and furniture mover, r. 53 Broadway and 58 1-2 Pleasant, h. do. See page 839 [Railroad ave.
 Tenney Caroline C. shoe worker, b. 15 Mattie E. wid. George H. h. 15 Railroad ave. [ave.
 Walter E. machinist, b. 15 Railroad
 Terrett Margaret, wid. Richard, b. 10 Summer
 Terrio August J. blacksmith, 115 Park, h. 101 Elliott
 Charles F. painter, h. 13 Giles ave.
 Clarence T. teamster, h. 16 Bridge
 Frank A. emp. U. S. M. Co. b. 30 Railroad ave.
 Terry Edwin, restaurant, 200 Rantoul, h. at Gloucester
 John P. emp. U. S. M. Co. b. 36 Wellman [Wellman ave
 Martin F. emp. U. S. M. Co. b. 36 Michael J. wharfman, 15 Cabot, h. 36 Wellman
 Peter F. printer, b. 36 Wellman
 Spencer B. emp. U. S. M. Co. b. 19 Thorndike
 Terzakis Bros. (John and Peter Terzakis), fruit and confectionery, 294 Rantoul [rms. do.
 John (Terzakis Bros.), 294 Rantoul,
 Peter (Terzakis Bros.), 294 Rantoul, rms. do. [h. 7 Davis
 Tetlock Samuel, janitor, U. S. M. Co.
 Thacher Sadie A. bookkeeper, 36 Cabot, b. 24 Pond
 S. Tracy, real estate, 24 Pond, h. do.
 Thalman Rene P. machinist, rms. 21 Thorndike

Theriau Vitlen, b. 8 Enon
 Therouin Joseph L. teacher, 375 Rantoul h. do. [berry
 Thibau George D. carpenter, h. 27 Mul-Thibault John V. carpenter, b. 76 Fairview ave.
 Thibedeau Charles H. emp. U. S. M. Co. h. 23 Ocean [berry
 Freeman A. machinist, b. 22 Mul-James jr. last maker, h. 127 Water
 James S. carpenter, h. 22 Mulberry
 J. Enos, last maker, h. 4 Maple ave.
 J. Everett, last maker, b. 22 Mulberry [36 Lothrop
 Thiede Pauline, clerk, U. S. M. Co. b. Thierfelder Richard, machinist, U. S. M. Co. h. 15 Beckford
 Thimmer Bernard, emp. U. S. M. Co. b. 73 Bridge
 John, machinist, h. 73 Bridge
 Philip, emp. U. S. M. Co. b. 73 Bridge [W. Dane
 Thissell Albert A. printer, (B.), b. 13 Alice E. stenog. (S.), b. 122 Hale
 Amy D. teacher (No. Brookfield), b. Preston pl. B. F.
 Arthur P. sec. and treas. Thissell Co. h. Preston pl. B. F.
 A. Preston, pres. Thissell Co. h. Preston pl. B. F.
 Charles A. machinist, b. 13 W. Dane Co. (the) groceries and provisions, 10 West, B. F. (150)
 Edith S. b. 12 Lovett
 Emma F. b. 6 Gage [Dane
 Frances K. wid. Levi A. h. 13 W. Francis, shoecutter, rms. 2 Vestry ct.
 Frank E. emp. U. S. M. Co. h. 93 Corning
 George H. clerk and agt. board of health, h. 32 Abbot [rick
 Harriet S. wid. Samuel, b. 27 Her-Mary L. h. 65 Hale
 Richard P. 123 Hale, h. 122 do.
 Thomas Charles B. b. 9 Cliff
 Charles F. laborer, h. 8 Rantoul
 George L. machinist, h. 26 Odell ave.
 George W. city laborer, h. 9 Cliff
 George W. jr. shoe worker, h. 1 Arthur st. ct.
 Henry J. machinist, rms. 350 Cabot
 Mabel J. Mrs. rem. to Eastport, Me.
 Martha J. shoe operator, b. 9 Cliff
 Oscar E. carpenter, h. 17 Chase
 Walter R. shoe worker, h. 9 Madison ave.
 Washington B. (Boston), s. r. off Paine ave. P. C.
 William R. foreman (S.), b. 9 Cliff
 Thomes James L. emp. U. S. M. Co. rms. 21 Dane

Shade Trees IN ASSORTMENT Southworth Bros. Near 602 CABOT ST., also on CONANT ST., BEVERLY, MASS. Send for Catalogue.

One Babe in Every Five Dies—mainly from Cholera Infantum. That this dread disease is preventable is shown by the following unparalleled record: In the eight years that **CHERRY HILL FARM'S "BABY" MILK** has been obtainable, **no child fed with it has ever died from this disease, or from Tuberculosis.** CIRCULAR, BEVERLY, Telephone 852.

SUNNY SIDE GREENHOUSES * Gardening, Bedding Plants, Etc
 JAMES B. DOW, Prop. Hale near Everett, Beverly Farms. Telephone

748 THOMPSON [Beverly.] TOOMEY

Thompson Adin. machinist, rms. 45 Baker ave.
 Arthur F. (Thompson Bros.), 14 Cole, b. do.
 Bros. (Arthur F. and George), milk and cream, 14 Cole.
THOMPSON EDWARD, real estate and insurance; also carpenter and builder, 238 Essex, h. do. Tel. See page 832.
 Elbridge A. machinist, rms. 34 Broadway [Ocean
 Frank, professor, (Cornell), rms. 38 George, clerk, P. O., P. C. also (Thompson Bros.), 14 Cole, b. do. [at Lynn
 Henry H. foreman, U. S. M. Co. h. H. Otto, baker, h. 50 Cabot
 Leonard O. carpenter, h. 22 Winthrop ave.
 Newton E. electrician, h. 21 Cross
 Richard, machinist, rms. 15 Lyman
 Robert, emp. U. S. M. Co. h. 2 Sunny Crest ave. (45-1)
 Susie A. wid. Thomas F. h. 14 Cole
 Wilbur F. hostler, b. 88 Rantoul
 Willis E. machinist, rms. 45 Baker ave.
 William, foreman, U. S. M. Co., h. Sunny Crest ave. c. Netherton ave.
 Thorndike Sidney J. clerk, 228 Cabot, h. 78 Essex (362-2).
 Thorner Joseph W. S. clerk, 418 Rantoul, h. Trask, n. Cabot
 Thorngren Thomas, die sinker, b. 427 Cabot
 Thornton George K. road master, B. & M. R. R. (S.), h. 21 Broadway
 William A. steward, Union Club, b. at Salem [415 Cabot
 Thorson Ham P. emp. U. S. M. Co. h.
 Thurber Laura, clerk, 240 Cabot, b. at Salem [n. Cabot
 Thurston Edward E. carpenter, b. Trask
 Tibbets C. mgr. restaurant, U. S. M. Co.
 Tibbets Amanda M. wid. Frank L. h. 276 Rantoul
 Charles A. died May, 1910
 Charles T. night watchman, h. 20 Winthrop ave. (516-13)
 Chester A. clerk, rms. 192 Rantoul
 Della A. wid. Samuel B. h. 32 Pierce ave.
 Dorothy H. b. 20 Winthrop
 Harry, rem. to Danvers
 Jacob S. carpenter, h. 17 Livingstone ave.
 James W. lab. h. 5 Lovett
 Levi B. cook, 18 Cedar, b. do.
 Percy G. teamster, h. 15 Lovett
 Ralph A. machinist, b. 32 Pierce ave.

Tierney Annie A. domestic at 111 Cabot
 James J. foreman, B. & N. St. Ry. rms. 42 Wallis
 Thomas J. machinist, h. 8 School
 Timothy F. trav. salesman (B.), h. 25 Wellman
 Tillson George A. rem. to Peabody
 Timmins Sarah M. clerk, U. S. M. Co. b. at Salem
 Tindley Charles P. collector, Bev. Times and correspondent, Boston American, b. 34 1-2 Bartlett (448-3)
 Fred A. clerk, b. 34 1-2 Bartlett
 T. Dexter, shoemaker, h. 34 1-2 Bartlett
 Walter J. clerk, 123 Hale, h. 177 Lothrop [ave.
 Tingley George C. engineer, h. 31 Swan
 Harry L. emp. U. S. M. Co. b. 31 Swan ave.
 Ida M. b. 31 Swan ave. [Swan ave.
 William F. emp. U. S. M. Co. b. 31
 Tinker George L. lab. b. 20 Chestnut
 Maude Mrs. emp. U. S. M. Co. h. 20 Chestnut [ave. h. do.
 Tirrell Addie F. Mrs. artist, 3 Burton
 Tirronen Lena, maid at 8 Thorndike
 Titcomb Carrie M. Mrs. h. 49 Railroad ave.
 Tittle Albert F. h. 2 Butman
 Mabel C. b. 2 Butman
 Titus Oscar, machinist, rms. 19 Elliott
 William H. machinist, h. 78 McKay
 Tobin Alice, clerk, 240 Cabot, b. at Salem
 John H. teamster, b. 42 Water
 Martha, maid at 31 Wash.
 William, laborer, h. 42 Water
 William J. shoemaker, b. 42 Water
 Todd Charles N. blacksmith, h. 28 Lothrop [b. 28 Lothrop
 Charles W. brakeman, B. & M. R. R.
 Edgar N. groceries and provisions, 244 Rantoul, (748), h. 16 Winthrop ave.
 Edwin T. brakeman, B. & M. R. R. h. 53 1-2 Essex
TODD GEORGE, watchmaker, jeweler and optician, 231 Cabot, h. 22 James. See foot lines
 Josephine A. emp. U. S. M. Co. rms. 23 Wallis
 Tognacci Raffaele, rem. to Italy
 Tolvanen Otto, machinist, h. 25 River
 Tomas James, laborer, h. r. 10 Creek
 Tomlinson William S. rem. from city
 Toomey Daniel A. emp. U. S. M. Co. h. 22 McKinley ave.
 Dennis M. clerk, No. Shore Fish Co. b. 23 Haskell, P. C.
 Edward J. clerk, 1 West, b. 23 Haskell, P. C. [kell, P. C.
 Elizabeth A. stenog. (S.), b. 23 Has-

F. W. LAROE Clean Fresh Milk 70 Dodge St., - BEVERLY.
 from nearby Dairies Telephone Connection.

Hay, Straw, Grain and Feed ❄ D. M. LINEHAN & CO.
640-642 HALE STREET, - - PRIDES CROSSING, MASS.

TOOMEY

[Beverly.]

TRASK

749

Toomey Hannah, wid. Patrick, h. 23 Haskell, P. C.
Jeremiah J. baggage master, P. C. station, b. 23 Haskell, P. C.
Joanna T. stenog (B.), b. 23 Haskell, P. C. [ave.
John J. painter, b. 22 McKinley
Toothaker Charles J. painter, h. off Western ave. [Eastern ave.
Tophan L. E. inventor, U. S. M. Co. h.
Toppam James T. gardener, U. S. M. Co. h. 35 Balch [Cabot
Torngren Frank A. machinist, h. 390
Torpey Michael J. rem. from city
Torrant Bros. (Stephen D. and Joseph A.), groc. and prov. 118 Cabot, (861)
Joseph A. (Torrant Bros.), 118 Cabot h. at Salem [h. 15 Central
Stephen D. (Torrant Bros.), 118 Cabot
Torrey Eugene L. machinist, h. 28 Woodland ave. [Pierce av.
H. Malcolm, blacksmith, h. 15 1-2
James A. horse shoer, 316 Cabot, h. 26 Beckford (413-3)
Madeleine, student, b. 26 Beckford
Margaret R. b. 106 Cabot
Samuel W. physician, 108 Cabot, h. 106 do.
Sarah, b. 106 Cabot
Sherman J. machinist, b. 177 Elliott
Tower Robert I. rem. to New Bedford
Towne Charles H. student, b. 65 Cabot
H. Warren, pres. Naumkeag Towing Co. 7 Water, h. 65 Cabot, (243-2)
Mary L. canvasser, rms. 39 Pond
Melvin O. laborer, h. r. 406 Essex
Moses P. laborer, h. 16 Cabot
Susie P. wid. Arthur, b. 11 Chase
Townsend Ernest, head gardener, H. C. Pierce's, h. off Paine ave. P. C.
M. Edward, driver, b. 9 Connolly pl. B. F.
Ralph M. (Philadelphia, Pa.), s. r. Hale byd. Mingo Beach
Theodore, clerk, 719 Hale, b. 35 Everett
Tracey Annie Mrs. dressmaker, 295 Rantoul, h. 10 Cabot
John P. rem. to Pittsfield
Mary J. wid. Thomas, b. 10 Cabot
Minnie J. b. 10 Cabot
Richard J. laborer, h. 18 Roundy
Richard J. teamster, h. 10 Cabot
William J. driver, b. 10 Cabot
Tracy Howard E. draughtsman, U. S. M. Co. h. 80 1-2 Essex
Ruth C. h. 29 Abbott
Sarah S. h. 29 Abbott [Home
Trafton Charles S. clerk (B.), h. 13
Clifford E. propr. Hotel Trafton, h. 46 Pleasant

Trafton Sarah F. student, b. 46 Pleasant
Sumner C. h. 13 Home
Train Russell Capt. s. r. 13 Washington
Trainer Delia F. h. 44 Hale
Mary A. h. 44 Hale (346-2)
Peter, died Mar. 5, 1910
Susan C. h. 44 Hale
Trasher William, driver, b. 429 Cabot
Trask Amy L. bookkeeper, 142 Cabot, b. 210 Bridge
Benjamin F. boat builder, 84 Water, b. r. 129 do.
Charles B. shoe laster, h. 103 Dodge
Charles E. box maker, h. 33 Stone
TTRASK CHARLES W. (Galloupe & Trask), also investment securities, 244 Cabot, h. 9 Corning (443-2). See page 835
Clara A. wid. Albert, h. 352 Cabot
Delia M. Mrs. nurse, b. 288 Cabot
Diogenes E. boxmaker, h. 6 Stewart ave. [do.
E. Frances, clerk, 38 Lovett, b. 101
Edgar F. jeweler and optician, 142 Cabot, h. 210 Bridge (225-11)
Everett I. driver, b. 101 Lovett
Everett W. chauffeur, h. 101 Lovett
Fannie J. wid. Ebenezer, h. r. 129 Water [Cabot
Fannie L. wid. Edward E. b. 620
Florence C. clerk, U. S. M. Co. b. 9 Corning
Fred L. (Trask & Hopkins), 244A Cabot, b. 6 Stewart ave.
George, iceman, rms. 6 Elliott
Hazel W. emp. U. S. M. Co. b. 101 Lovett
Joseph W. milk dealer, off Conant n. Danvers line, h. do. P. O. Dan.
Josiah N. teaming, 36 Chase, h. 38 do.
Laura E. wid. Bradford P. shoe operative, h. 37 1-2 Kernwood ave. [ford
Lucretia J. wid. Adrian, h. 6 Beck-
Mabel A. shoe stitcher, b. 37 1-2 Kernwood ave.
Mary, wid. Charles H. h. 54 Lovett
Mary J. b. 54 Lovett
Minnie B. b. 210 Bridge [Bridge
Nelson F. jeweler, 142 Cabot, b. 210
Norman D. milk dealer, 132 Conant, h. do. (102-3)
Ralph L. bookkeeper, b. 103 Dodge
Sarah T. shoe stitcher, b. 6 Beckford
Susan E. wid. Jesse G. h. 71 Cabot (871)
Susan F. clerk, b. 210 Bridge
Walter S. millman, b. 13 Chestnut
William E. farmer, b. off Conant, n. Danvers line, P. O. Dan.
William T. millwright, b. 38 Chase

Hedge Plants Dwarf and Tall Kinds. Southworth Bros. Near 602 CABOT ST., also on CONANT ST., BEVERLY, MASS. Send for Catalogue.

WHITCOMB-CARTER CO., ❄ 186 Cabot St., Beverly
SEEDS AND FARMING IMPLEMENTS

TELEPHONE YOUR ORDER to the DIRIGO
 IF YOU WISH THE BEST ICE CREAM and ICES

H. A. ELDRIDGE & CO. HOUSE PAINTERS

SHOP, 37 CHASE STREET, BEVERLY. TEL. CON.

750

TRASK

[Beverly.]

TYLER

Trask & Hopkins (Fred L. Trask and Herbert W. Hopkins), butter, cheese and eggs, 244A Cabot (705)

Tratt Joseph W. engraver (21 Bromfield, B.), h. 16 Harrison ave. (326-12)

Trefethen Hope G. rem. to Wenham

Trefry Charles C. (Trefry & Raymond), 16 Judson, h. 11 Charnock (431-13)
& Raymond (Charles C. Trefry and Clarence E. Raymond), painters, 16 Judson

Tremain John H. gardener, h. 44 Dodge

Tremblay Joseph L. machinist, h. 2 Congress
Louis J. rem. to Salem
Louis T. h. 8 Cliff

Triangle Variety Store (The), 437 Rantoul

Triantos Peter, propr. Bev. Ice Cream & Candy Parlors, 139 Cabot, rms. 12 Pleasant [Glidden]

Tripp Clinton E. emp. U. S. M. Co. b. 20
Edwin P. student, b. 20 Glidden
Eliphalet A. inventor, U. S. M. Co. h. 20 Glidden [Glidden]

Harry E. emp. U. S. M. Co. b. 20
Helen M. clerk, U. S. M. Co. b. 20 Glidden

Mabel E. b. 20 Glidden [eral]

Trohon Mary M. wid. James, h. 46 Fed-M. Alice, shoe stitcher, b. 46 Federal
William G. machinist, b. 46 Federal

Troisi Florence, hairdresser, 124A Rantoul, h. do.

Troop Alice A. box worker, b. 9 Bartlett
Frank L. baker, h. 9 Bartlett
Mary B. boxmaker, b. 9 Bartlett
Ralph, shoe worker, b. 9 Bartlett

Trow Charles E. shoe worker, h. 19 Essex [Essex]

Charles E. jr. silversmith (S.), b. 19
Daniel, h. 36 Pond [b. do. P. C.]
Gladys, music teacher, 14 Haskell,
J. Henry, chauffeur, h. 20 West, B. F.

Trowt Charles F. farmer, b. 564 Hale, P. C.
Charles H. mayor, also (Wyatt & Trowt), 566 Hale n. P. C. station, h. 564 do. P. C. (345)
Fred W. rem. to Boston

True Leonard C. emp. U. S. M. Co. rms. 11 Chestnut [Federal]

Trueman Albert A. shoemaker, h. 23

Trumbull Sarah H. wid. Charles P. s. r. 60 Lothrop

Tuck F. M. wid. Charles C. b. 129 Dodge
Julia Mrs. clerk, 240 Cabot, b. at Danvers
Lillian M. clerk, b. 129 Dodge

Tucker Charles F. engineer, b. 6 Gage
Ellen E. wid. Samuel A. h. 31 Lovett

Tucker George H. shoemaker, b. 6 Gage
Harry, emp. U. S. M. Co. h. 55 Hale
Julia A. wid. Frank E. h. 6 Gage
Lizzie A. dressmaker, 31 Lovett, b. do. [Gage]

William R. city messenger, h. 6

Tudbury Mary, clerk, 58 Rantoul, b. at Peabody [h. 38 Bow]

Tufts Theodore A. lawyer, 222 Cabot,

Tulloch James, gardener, h. 45 Hart n. Haskell, B. F.
Thomas, greenhouse man, b. 623 Hale, P. C.

Tully Julia, wid. Hugh, h. 728 Hale, B. F. [ave.]

Turner Alfred, machinist, h. 25 Swan
Barnard A. machinist, h. 429A Cabot
Elizabeth, dressmaker, b. 25 Swan ave.

Flora I. wid. Joseph W. h. 10 Front
Frank A. foreman, U. S. M. Co. h. at Jamaica Plain

Frank B. wood turner, b. 10 Front
Joseph, carpenter, b. 107 Cabot
Katherine M. stenog. (B.), b. 107 Hart, B. F.

Louis B. machinist, h. Rich n. Smith
Richard H. draughtsman. U. S. M. Co. b. 10 Front
Robert W. emp. U. S. M. Co. b. 25 Swan ave.

Thomas F. painter, h. 107 Hart, B. F.
Walter R. wood worker, b. 10 Front

Tutecone Amelia Mrs. h. 14 Creek

Tuttle Christopher, rem. to Lynn
Clara B. teacher, b. 43 Lovett
Edwin N. (E. N. Tuttle & Co.), 38 Cabot, h. 55 do.

E. N. & Co. (Edwin N. Tuttle), wood turners and novelty mnfrs. 38 Cabot (137-2).
John C. carpenter, h. 7 Neptune

Tweed C. H. (New York), s. r. Hale byd. West, B. F.

Twentieth Century Plant Food Co. (L. B. Gatcomb), 27 and 29 Ocean

Twichell J. Sumner, inspector, U. S. M. Co. h. 18 Charles

Twiss Charles A. C. mason, h. 16 Union

Twohig Cornelius P. variety store, 24 Cabot, h. do.
Daniel, painter, h. 13 Wellman
Ellen, wid. William, h. 8 Congress

Tyler Abby L. wid. Joseph H. (Boston), s. r. East Corning
A. Norton, shoemaker, h. 236 Dodge
Charles H. (Boston), s. r. East Corning (570)
Eveline H. clerk (Court House, S.), b. 19 Thorndike
Frederick W. foreman, 101 Rantoul, h. 21 Pickett

HERNDON BROS, Tree Pruning and Transplanting
 109 LOVETT STREE BEVERLY ————— P. O. Box 1051

D. LINEHAN & SON, General Contractors

640-642 HALE STREET,

PRIDES CROSSING, MASS.

UNION

[Beverly.]

WALDRON

751

UNION CLUB, 147 Cabot (898)
 Union Stable (M. W. Stevens), livery and boarding, 8 W. Dane
 United Shoe Machinery Co. off Elliott at R. R. track, Boston office, 205 Lincoln
 Shoe Machinery Co. Band, 102 Cabot
 Upton Alice D. b. 29 Herrick
 Edmund A. mason, h. 71 1-2 Essex
 Frederick D. trav. salesman (B.), h. 40 Central (428-11)
 Urquhart Lucius R. boxmaker, h. 8 Dane

 VALE WILLIAM J. emp. U. S. M. Co. h. 39 Charnock
 Valentine Marion E. b. 8 Hale
 Vallee Arthur, b. 12 Cliff
 Vanacore Sarah E. wid. Ferdinand, h. 2 Vestry ct. [7 Pond
 Van Dine Arthur, clerk, 128 Cabot, b. r. James H. lab. h. r. 7 Pond
 Joseph C. clerk, 278 Cabot, h. 3 Dane
 Minnie, stitcher, b. r. 7 Pond
 Olive, b. r. 7 Pond
 William H. boxmaker, b. r. 7 Pond
 Vannah Nina, clerk, U. S. M. Co.
 Van Orden George B. died May 7, 1910
VAN STEENBURGH FRANK N. painter and paper hanger, 595 Cabot, h. do. See page 849 [ave.
 Varina Joseph, shoe worker, b. 12 Giles
 William T. trav. salesman; also vice pres. Woodbury Shoe Co. h. 23 Atlantic ave. (488)
 Varney Abram C. driver, 4 Wash. h. 17 May [rms. 312 Cabot
 Eleanor M. teacher, South school,
 Fred W. druggist, 1 West (77), h. 14 High, B. F.
 George E. rem. to Philadelphia, Pa.
 Varnum Annie, wid. John, rem. to Salem
 Vasilgian John, tailor, rms. 20 Vestry
 Vaughn Joseph J. gardener, b. 97 Haskell, B. F.
 J. Fred, restaurant, 51 Broadway, h. at Danvers [den
 Venti John, shoe worker, b. 4 Glid-
 Verry Charles F. machinist, h. 413 Cabot (508-1)
 Veyette Alderic, shoe worker, b. 36 School
 Arthur, machinist, h. 36 School
 Vickary Frank L. driver, fire dept. h. 26 Roundy [Knowlton
 Maud E. floor walker (B.), b. 21
 Vickery Herbert L. rem. to Nashua, N. H. [Mhd.), h. 409 Cabot
 Herbert (W. P. Vickery & Co.
 Victorio Carbone, lab. h. 13 Mulberry
 Viera Mary, clerk, U. S. M. Co.
 Vigers Martin J. gardener, h. 73 Hale
 Patrick, emp. U. S. M. Co. h. 134 Lothrop

Vincent C. s. r. Western ave.
 Vincenzo Davico, lab. h. 154 Park
 Vining David M. musician, h. 20 Charles
 Robert, emp. U. S. M. Co. h. at Danvers [Thorndike
 Vinton Albert, shoemaker, rms. 20
 Vipond Susanna J. shoe stitcher, rms. 19 Central
 Vitale Salvatore, rem. to Lawrence
VITTUM ALBERT, editor add publisher, Bev. Evening Times, 169 Cabot, h. 28 Columbus ave. (61). See page 855 [Woodland ave.
 Volmerhausen John, machinist, b. 11
 Von Haas May L. Mrs. clerk, 240 Cabot, b. 321 Brimble ave.
 Von Mehern Paul F. die sinker, h. 12 Butman
 Von Rydingsward Thurston N. meat cutter, 149 Cabot, h. 39 do.
 Voorneveld Johannes T. gardener, h. 223 Greenwood ave. B. F.
 Vose George H. asst. supt. U. S. M. Co. h. 3 Peabody ave. (538-12)
 Herbert L. emp. U. S. M. Co. h. 90 1-2 Essex
 Voss J. William, State health inspector, district No. 7, also physician, 24 Abbott, h. do. (211-2)
 Vroom Bessie Q. b. 42 Pond
 Robert A. carpenter, h. 42 Pond

 WADDELL EARL T. apprentice, b. 28 Butman
 Wade Philip, gardener, h. 4 Mason
 Wadleigh George E. shoe worker, h. 72 Cabot
 Waggott Benjamin F. trav. salesman, b. 17 Winthrop ave.
 Lymar, h. 17 Winthrop ave.
 William O. rem. to Salem
 Wah Sam, laundry, 139 Rantoul, h. do.
 Wahlberg John A. machinist, h. 43A Elliott [Bridge
 Wait Ernest R. clerk, U. S. M. Co. h. 134
 Waite Fred B. agt (B.), h. 28 Pond
 Lorenzo E. contractor, U. S. M. Co. h. 36 Wallis
 Waitt Charles G. janitor, South school, h. 46 Bartlett
 Chester M. brakeman, B. & M. R. R. h. 32 Bartlett
 Henry, crossing tender, b. 32 Bartlett
 Leroy W. gardener, h. 34 Ober
 William D. gardener, b. 9 Ober
 Walcott William H. tool maker, h. 435 Cabot [Woodbury
 Waldie Alice, cashier, 226 Cabot, b. 21
 Clara McD. student, b. 21 Woodbury
 Thomas, gardener, h. 21 Woodbury
 Waldron Katie, maid at 25 Hale
 Mary, maid at 36 Lothrop

Hardy Shrubs

Flowering, Foliage and Berried kinds. Send for Catalogue.

Southworth Bros.

Near 602 Cabot St., also on Conant St., BEVERLY, MASS.

CHERRY HILL FARM delivers in Beverly (city) daily throughout the year, family Milk and Cream from Guernsey and Jersey Cows, 50 per cent richer than ordinary Milk and Cream, "Baby" and "Children's" Milk 4 and 4½ per cent fat, respectively, and "Special" Milk, nearly twice as rich as ordinary Milk. Its stables are of the best and cleanest (\$600 worth of dry sawdust is used yearly) and its dairy is most sanitary and convenient

Prepared Wood

We saw and split in any size to suit customers

JOHN GIRDLER, Beverly Tel. 469

752

WALES

[Beverly.]

WALSHE

Wales Frederick A. shoe cutter, h. 37 Pond [Dodge (112-3)]
 George R. (176 Federal, B.), h. 343
 Helen, b. 343 Dodge
 Sarah E. b. 12 Lovett
 Susan H. student, b. 343 Dodge
 Walker Annie M. wid. Horace L. h. 42 Railroad ave.
 Ellen M. b. 42 Railroad ave.
 Frances E. wid. Tristram N. b. Blaine ave. n. Cabot
 Frank J. chauffeur, h. 189 Hale
 Frank L. teacher, h. 9 Brown
 Frederick M. (Woods & Walker), 43 Elliott, h. at Milford
 Herbert, fireman, h. r. 563 Cabot
 Isabella P. Mrs. b. 25 Broadway
 John, gardener, Q. A. Shaw, jr.'s, Hale, b. do. P. C.
 Joseph H. stock clerk, U. S. M. Co. h. 18 Mason [Thorndike ave.]
 Ralph E. emp. (101 Milk, B.), h. 34
 Royal H. clerk (B.), b. 21 Abbott
 Sylvester J. clerk, 91 Cabot, rms. 7 Fayette [506 Cabot (237-1)]
 William P. trav. salesman (B.), h. Wallace Augustus H. mill man, h. 425 Cabot [Cabot, h. do.]
 Capitola T. Mrs. dressmaker, 153 Cranmore N. (B.), s. r. Neptune(150)
 Earl H. clerk (S.), b. 51 Dodge
 Edwin L. plumber and gas fitter, 10 Central, h. do. [Dodge]
 E. Agnes, teacher (Newton), b. 51
 Frank, lab. b. 425 Cabot
 Helen A. shoe stitcher, b. 51 Dodge
 Henrietta, b. 17 Whitney ave.
 Herbert H. emp. U. S. M. Co. rms. 8 Chestnut [man]
 Herbert H. shoemaker, h. 14 Chap-
 Mary A. wid. John, b. 350 1-2 Cabot
 Ralph W. carpenter, h. 153 Cabot
 Robert, gardener, h. 16 Woodbury (524-12)
 Samuel D. engineer, h. 51 Dodge
 S. Bertram, salesman (B.), b. 51 Dodge
 Thomas J. student, b. 16 Woodbury
 Wallis Angeline C. wid. Joseph F. h. 27 Conant
 Annie E. clerk, 38 Lovett, b.38 Ober
 Arthur C. shoemaker, rms. 12 Highland ave.
 Arthur C. (Hydro-Palm Soap Co. Neponset), b. 11 Broadway
 Calvin (Wallis & Allen), 234 Hale, h. 106 Corning (414-3)
 Carlton W. chauffeur, b. 38 Ober
 Charles H. gardener, h. 38 Ober
 Charles W. gardener, h. 2 Judson
 Edward F. police officer, h. 14 Enon (323-11)

Wallis Everett C. shoe cutter, h. 18 Enon
 Fred H. clerk (B.), b. 27 Conant
 Fred T. clerk, 146 Cabot, b. 176 do.
 Frederic L. supt. 58 Rantoul, h. 108 Corning
 Frederick A. h. 4 McKinley ave.
 George E. engineer, b. 14 Enon
WALLIS HENRY B. carpenter and builder, also mill work, 94 Corning, h. r. do. (414-2). See page 846
 H. Merritt, contractor, also real estate, 5 Quincy pk. h. do. (351-12)
 Joseph A. h. 11 Broadway [bury
 Joseph A. chauffeur, h. 16 Bracken-
 Mabel A. teacher, Bass River school, b. 27 Conant
 Marion F. b. 176 Cabot
 Mary E. wid. Frank B. boarding house and dining room, 176 Cabot, h. do.
 Myra B. Mrs. h. 39 Charnock
 Percy A. (M. Marks & Co. B.), h. 21 Odell ave.
 Rebecca, wid. Benjamin, h. 35 Bartlett [Enon]
 Roland W. asst. cashier (B.), b. 14
 Sarah E. wid. Israel W. h. 288 Cabot
 Seward C. carpenter, b. 98 Hale
 William A. shoe cutter, h. 40 Stone & Allen (Calvin Wallis and Gilbert Allen), carpenters and builders, 234 Hale
 Walsh Ann, wid. James, b. 11 Roundy
 Catherine M. shoe worker, b. 5 Chase
 James P. shoemaker, rms. 22 Fayette
 James P. candy maker, rms. 29 Lothrop
 Josephine Mrs. boarding house, 623 Hale, h. do. [Chase]
 J. Arthur, clerk, 25 School, b. 5
 Lawrence, watchman, h. 73 Haskell, B. F. (8118) [kell, B. F.]
 Margaret, stenog. (B.), b. 73 Has-
 Margaret E. shoe worker, b. 66 Cabot
 Mary, wid. Patrick, h. 21 School
 Mary A. shoe stitcher, b. 21 School
 Mary G. shoe worker, b. 5 Chase
 Michael, emp. U. S. M. Co. rms. 352 Rantoul [C.]
 Miles, stone mason, h. 623 Hale, P.
 Nicholas R. rector, St. Margaret's church, h. 668 Hale, B. F. (69)
 Patrick, chauffeur, E. P. Motley's, s. r. 14 Thissell, P. C.
 Patrick, h. 5 Chase
 Vina, b. 73 Haskell, B. F. see Welch [Park ave.]
 Walshe Bridget, wid. Edward, h. 8 Bates
 Edward, died April 5, 1910
 Eileen, clerk (S.), b. 8 Bates Park ave.

PLUMBING. High Grade Work a specialty
 J. F. CABEEN, 277½ Cabot St., BEVERLY. Tel.

Hay, Straw, Grain and Feed * D. M. LINEHAN & CO.
640-642 Hale Street, - - - PRIDES CROSSING, MASS.

WALSHE	[Beverly.]	WEEKS	753
Walshe Everett, clerk, U. S. M. Co. b. 8 Bates Park ave.		Watt William, gardener, h. Paine ave. P. O.	
John, student, b. 8 Bates Park ave. see Welch [toul]		William, machinist, rms. 9 Myrtle	
Walstrom Olaf, machinist, h. 242 Ran-		Watts John N. night oper. No. Beverly R. R. station, h. 115 Dodge	
Walters Frank, machinist, b. 78 Railroad ave. [12 Roundy		Wayside Greenhouse (Geo. F. Wood), 105 Hart byd. Greenwood ave. B. F.	
Richard F. hairdresser, 279 Cabot, h.		Weatherbee John J. farmer, h. 688 Cabot	
Walton Carl R. rem. to Newburyport		Webb Alden, watchmaker, jeweler and optician, 145 Cabot, h. 325 do.	
Charles, clerk, U. S. M. Co. b. 7 Harrison ave. [Elliott		Bessie L. b. 325 Cabot	
Warburton James, machinist, h. 105		Elizabeth D. compositor, Bev. Citi- zen, b. 48 Bow [do.	
Ward Annie E. h. 271 Cabot		Frank A. jeweler, 145 Cabot, b. 325	
Benjamin W. machinist, h. 21 Pond		Henry C. engineer, 39 Park, h. 48 Bow [Union	
Charlotte H. domestic at 96 Cabot		James A. pattern maker, h. 14	
Chester, florist (B.), h. 58 Dane		James A. rem. to Nova Scotia	
George E. h. 20 Cross		John B. jeweler, 145 Cabot, h. 23 Odell ave. [Thorndike	
George L. trav. salesman, h. 10 May		Webber Arthur H. chemist (B.), b. 16	
Harvey E. florist's asst. h. 49 Hale		Benjamin D. gen'l mngr. (33 Broad, B.), h. 89 Lothrop [Green	
Percy, chauffeur, h. 273 Hale		Charles E. emp. U. S. M. Co. b. 19	
Peter F. gardener, h. 18 Hart, B. F.		Edw W. b. 16 Thorndike	
Ralph W. florist, 18 Cross (757), b. 29 do.		Edw S. receiving teller, Bev. Nat. Bank, h. 8 Columbus ave. (561-11)	
Ruth E. stenog. (B.), b. 20 Cross		Edwin O. painter, b. 3 Locust ave.	
Walter R. lab. b. 176 Dodge		Emma A. Mrs. housekeeper at 568 Hale	
Wardman Elijah B. rem. to England		Ernest, machinist, b. 375 Rantoul	
Ware Sarah A. h. 2 Cole		Frank E. rem. to Maine	
Warner Charles, lab. h. 133 Hart, B. F.		Frank E. gardener, b. 184 Hale	
Fred P. rms. 14 Atlantic ave.		Franklin J. gardener, h. 184 Hale	
Harry E. machinist, h. 28 Arthur		Harry C. boots and shoes, 194 Cabot (710), b. 6 Highland ave.	
Roger S. (Boston), s. r. Juniper byd. Hemlock		Harry D. gardener, b. 184 Hale	
Warren Albert W. foreman, also treas. Garden City Shoe Co. h. 509 Cabot (355-1)		Henry A. clerk, U. S. M. Co. h. 6 Highland ave. (518-11)	
Alice E. wid. Rufus, b. 25 Hale		H. Winthrop, student, b. 89 Lothrop	
George F. inventor, U S. M. Co. h. at Boston		Israel T. h. 16 Thorndike	
Harold K. carpenter, h. 30 Mulberry		Louis D. h. 9 Highland ave. (518-3)	
J. Collins Dr. (B.), s. r. off Hale n. Witch lane [b. 509 Cabot		Lydia A. b. 184 Hale	
Ralph W. pressman, 91 Rantoul, S. D. s. r. Valley n. Hemlock (95-2)		Margaret D. b. 89 Lothrop	
Washington St. Cong. Church, Wash. st.		Mary E. wid. John H. h. 17 Dane	
Waters Edward G. gardener, h. 104 Cabot		Nancy H. wid. John P. h. r. 40 Cen- tral	
George A. jeweler, h. 22 Fayette		Rachael H. b. 89 Lothrop	
Harry LeB. clerk (B.), h. 38 1-2 Federal		Ray T. b. 16 Thorndike [ford	
Jacob, deceased		Sarah A. housekeeper at 39 Beck-	
Thomas F. machinist, h. 21 Herrick		Theodore S. rms. 184 Cabot	
William, emp. U. S. M. Co. b. 94 Hale		William A. h. 47 Abbott	
Watson Annie, wid. William, b. 8 Willow		Webster Frederick A. physician, 23 Hale, h. do. Office hours at 2 and at 7 p. m. Wednesdays ex- cepted. Tel. Bev. 27	
George F. farm hand, b. 360 Essex		G. Ernest, carpenter, b. 43 Glidden	
Jane N. b. 11 Everett, B. F.		Harry, moulder, b. 43 Glidden	
Jennie H. wid. John H. boarding house, 11 Everett, h. do. (142-2)		Weed Celeste H. b. 3 Kernwood ave.	
Lawrence J. mason, 17 Everett, h. do. (176)		Weeks Bessie, shoe worker, b. r. 15 Lovett	
Lawrence J. 2d, advtg. agt. (B.), b. 11 Everett, B. F.			

Hardy Vines Strong Healthy Plants. Southworth Bros. Near 602 CABOT ST., also on CONANT ST., BEVERLY, MASS. Send for Catalogue.

WHITCOMB-CARTER Co. Hardware
186 CABOT STREET, - - - BEVERLY

H. A. ELDRIDGE & CO. House Painters
 Shop, 37 CHASE ST., BEVERLY. Tel. Con.

754	WEEKS	[Beverly.]	WHIPPLE
	Weeks Nellie F. Mrs. h. r. 15 Lovett		Wentzell Joseph H. hairdresser, 95 Cabot rms. 12 Highland ave.
	William R. lobsterman, b. r. 15 Lovett		William B. vet. surgeon, Wentzell ave. h. do. (116-2)
	Weil Anna M. wid. Louis, h. 11 Bow		Wesley Holiness Church, Rantoul
	Weinbrecht Alfred W. draughtsman, U. S. M. Co. h. 16 Roundy		Wessel, Donald E. b. 183 Bridge
	Gertrude, clerk, 240 Cabot, b. 29 Wash.		George W. shoemaker, h. 183 Bridge
	Weincroft Jacob, lab. h. 7 Phillips ct.		Hazel I. student, b. 183 Bridge
	Solomon, barber, b. 7 Phillips ct.		West Arthur R. tailor, 184 Cabot (786), h. 431 do. [(819)]
	Weinstein Fred, machinist, h. 11 Mason		Edwin F. chauffeur, h. 175 Lothrop
	Weir Frederick, machinist, h. 29 Pond		George A. driver, 4 Wash. b. 271 Cabot
	Weitzner Abraham, variety, 2 Cabot, h. do.		Lucy A. h. 271 Cabot
	Welch Arthur, clerk, 25 School		Western Union Telegraph Co. 162 and 244 Cabot, and Bev. R. R. Bev. Farms, Pride's and N. Beverly R. R. station
	Bridget, maid at 34 Cross		Weston Gilbert D. clerk (119 Milk, B.), h. 8 Pond [Hale n. Hart, B. F.]
	Bridget, maid at 39 Thorndike ave.		Henry C. Mrs. (Boston), s. r. off
	Catherine T. shoe stitcher, b. 42 School		Howard B. machinist, b. 40 Stone
	Edward, lab. h. 39 School		Howard L. clerk, U. S. M. Co. h. at Boston [8 Pond]
	Edward F. shoemaker, b. 39 School		Mary E. clerk (State House, B.), h.
	I. Ella, clerk, 192 Cabot, h. 19 Briscoe		Sarah E. clerk (Court House, S.), h. 8 Pond [Bridge]
	WELCH JAMES J. & CO. masons, contractors and teaming (14 ¹ / ₂ Bridge, S.). Quarries at Bev. See opp. page 870		Westwater George J. painter, h. 130
	John S. inspector, U. S. M. Co.; also, reserve police officer, h. 38 School		Wetherbee Reuben D. machinist, U. S. M. Co. h. at Marblehead
	Julia Mrs. rem. to Marblehead		Whalen Elizabeth A. wid. Thomas F. housekeeper at 42 School
	Mary A. wid. James, h. 43 Abbott		Joseph T. machinist, h. 16 Dane
	Richard, lab. b. 37 Chase		Kate, wid. James, h. 28 Beckford
	Seth E. rem. from city		Whearty Patrick, city lab. b. Cabot House [P. C.]
	William H. died Mar. 13, 1910 see Walsh [West]		Wheelen Edward, hostler, h. 625 Hale
	Weid Bernard C. (Boston), s. r. Hale byd.		Wheeler Charles (Cambridge), s. r. Foster near Standley
	Weldon Eva, student, b. 315 Cabot		Clarence A. planer, h. 19A Herrick
	George H. brakeman, B. & M. R. R. h. 315 Cabot [Cabot]		William F. machinist, h. 49 Pierson
	Hammett, emp. U. S. M. Co. b. 315		Wheelock Wesley F. motorman, h. 5 Budleigh ave. [leigh ave.]
	Wells Albert, machinist, rms. 50 Rantoul		Whitfield W. carpenter, b. 5 Bud-
	Charles E. rem. to Salem		Wheelwright Edmond M. (Boston), s. r. Grove, B. F.
	George A. rem. to Salem		Whelpley Fred M. rem. from city
	George P. rem. to Salem		Harry W. foreman, U. S. M. Co. h. 15 Herrick
	John, machinist, h. 242 Rantoul		Merton T. tool designer, U. S. M. Co. h. at Winthrop [ct. B. F.]
	Kate L. wid. Charles A. h. 39 Wash.		Whelton Richard, laborer, b. 11 Pickett's
	Sadie W. b. 39 Wash.		Whidden Fannie M. wid. Stephen H. h. 3 Monument sq. (81-3)
	Wenery Augustus, driver, b. 7 Scott		Flora J. wid. James S. h. 4 Congress
	Wenham Lake Ice Co. ice house, Enon at Wenham Lake		J. Ernest, shoe packer, b. 4 Congress
	Wenmark Gertrude Mrs. waitress, Cabot House, b. do.		Sidney G. machinist, h. Bennett
	Wentworth Chester F. shoe worker, h. 37 West Dane		Whigham Robert 2d, s. r. 39 Everett
	Frank P. shoe laster, h. Eastern ave.		Whipple Charles E. laundryman, h. 30 Arthur
	Frank T. asst. supt. U. S. M. Co. h. at Boston [Park]		Frank L. carpenter, h. 60 Dane
	Helen J. Mrs. shoe worker, h. 152		F. Roland, clerk, 164 Cabot, b. 60 Dane
	Joseph E. laborer, h. 105 Stanley		
	Wentz Daniel B. (Phila. Pa.), s. r. Hale opp. Mingo Beach, P. C.		

Manufacturing and Refracting Optician
LOUIS S. SMITH, Optician and Jeweler, 258 Cabot St., Beverly. Tel. 763

Estimates Given on Blasting, Excavating,
Grading and Stone Work.
640-642 HALE STREET,

D. LINEHAN & SON

PRIDES CROSSING, MASS.

WHIPPLE

[Beverly.]

WHITTEMORE

755

Whipple Orrin E. rem. to New Bedford
Robert E. laundry, 30 Arthur, b. do.
Roger, trav. salesman (B.), h. 40
Central (428-13) [Cabot
Whitaker Channing jr. machinist, h. 417
Darwin, died Mar. 7, 1910
F. Herbert, musician and leader,
Whitaker's Orchestra, 27 Ar-
thur, h. do.
Whitaker's Orchestra, F. Herbert Whit-
aker, leader, 27 Arthur
see Whittaker
WHITCOMB-CARTER CO. Willis C.
Whitcomb, pres. John M. Whit-
comb, treas. builders' hardware,
agricultural tools, seeds, sport-
ing goods and automobile sup-
plies, 186 Cabot (882). See foot
lines
Frank A. teamster, h. 457 Cabot
John M. treas. Whitcomb-Carter Co.
also (Eastern Shoe Co.), 184
Cabot, h. 9 Endicott [ett
Maud M. teacher of violin, b. 13 Lov-
M. Gertrude Mrs. b. 344 Essex
Susan A. wid. Austin, h. 7 Endicott
Willis C. pres. Whitcomb-Carter Co.
186 Cabot, b. 7 Endicott
White Albert C. supt. 58-62 River, h.
Highland ave.
Annie G. clerk (S.), b. 745 Hale, B. F.
Bridget, wid. William, h. 745 Hale,
B. F.
Charles P. laborer, h. 32 Roundy
Cynthia M. housekeeper at 296 Cabot
Edmond, carpenter, h. 38 Water
Ellen, maid at 73 Lothrop
Frank A. h. 101 Dodge
Frank W. McKay stitcher, h. 9
Washington
Franklin P. shoe repairer, 48 1-2 El-
liott, h. 17 Edwards
Fred C. machine oper. b. 32 Roundy
George H. machinist, b. Beckett n.
Beckford [Prospect
Georgianna J. wid. Frederick, h. 7
Jennie E. b. 7 Prospect
John, laborer, h. 728 Hale, B. F.
John A. mngr. (S.), h. 100 Lovett
John W. rem. to Boston
Juliette F. wid. Joseph F. shoe
stitcher, rms. 161 Cabot
Katherine M. teacher, Hardie sch.
b. 45 Baker ave. [ave.
Leslie M. carpenter, h. 3 Dearborn
Margaret, cook at 81 Lothrop
Martha J. wid. William, rem. to Ips-
wich [c. Vine, B. F.
Mary E. dry goods, 18 West, b. Hale
Mary J. shoe worker, b. 43 Stone
Maurice, baker, b. 724 Hale, B. F.
Nellie F. shoe stitcher, b. 7 Prospect

White Nellie M. teacher, Prospect school,
b. 45 Baker ave. [Hale, b. do.
Patrick, coachman, Q. A. Shaw jr.'s,
Samuel, b. 101 Dodge
Samuel L. h. 7 Stone
Samuel P. lawyer (77 State, B.), h.
42 Washington (313-12)
Schuyler, emp. U. S. M. Co. rms. 41
Federal [ford
Warren, pattern maker, h. 5 Beck-
William J. gardener, b. 745 Hale, B.
F.
Whitehead Archie, engineer, h. 6 Mason
Ernest, clerk, U. S. M. Co. h. 8 Home
Lucy, b. 6 Mason
Luella, b. 6 Mason [Neptune
Whitehouse Frank B. gardener, h. 13
Michael, h. 197 Hale
Whiteley Frank W. emp. U. S. M. Co. h.
30 Charnock
Whitely Harry, rem. to Salem
Whitfield Louise Mrs. (Chicago, Ill.), s.
r. 87 Lothrop
Whiting Ephraim (Marshall & Moulton
Express Co.), 4 Wash. and 53
Broadway, h. 21 do.
John, baker, 4 Bartlett, b. at Salem
Thomas F. (Marshall & Moulton Ex-
press Co.), 4 Wash. and 53
Broadway, h. 312 Cabot
Walter C. pattern maker, b. 425
Cabot
Whitley George T. ins. sol. rms. 38 Ocean
Whitman Ernest, carpenter, h. 38 School
George N. foreman carpenter, h. 30
Ocean [ave.
Harry P. machinist, b. 64 Railroad
Lulu R. bookkeeper, 7 Water, b. 39
Central
M. Eva, student, b. 30 Ocean
Sara F. office asst. 108 Cabot, b. at
Danvers
Whitmarsh Alice E. h. 24 Thorndike
Martha A. b. 3 Monument sq.
Sarah L. h. 24 Thorndike
Whitney C. Ray, emp. U. S. M. Co. h.
29 Bow
Ernest A. machinist, h. 27 Mason
George W. shoe cutter, rms. 32 Bow
Harrie L. city engineer, also civil
engineer, 173 Cabot (339), h. 34
Thorndike ave. (807)
Margaret, h. 12 Wash.
Whittaker Darwin, deceased
see Whitaker
Whittemore Alice G. shoe closer, b. 12
Livingstone ave.
Anna M. wid. James W. h. 12 Liv-
ingstone ave.
Charles A. painter, h. 309 Rantoul
Chester L. clerk (B.), h. 12 Living-
stone ave.

Hardy
Roses
Burb, Climbing, T railing and Tree Vardles.
Send for Catalogue.
Southworth Bros.
Near 602 Cabot St., also on Conant St.,
BEVERLY, MASS.

SCARLET FEVER QUARANTINED—5000 homes in Chicago, closed Amherst College and produced much sickness in Boston. MILK is known to be the medium by which the germs were distributed. **CHERRY HILL FARM, Beverly, protects its Milk from all kinds of infection.** Physicians and families are invited to investigate its methods. . . . Send for CIRCULAR. BEVERLY, Telephone 85a.

JAMES B. DOW, Proprietor of SUNNY SIDE GREENHOUSES
Roses, Seeds, Bulbs, Etc. Hale near Everett, Beverly Farms. Telephone

756 WHITTEMORE [Beverly.] WILLIAMS

Whittemore George W. carpenter, h. 321 Rantoul
 Harry E. gardener, h. Cogswell ave.
 Lillian M. shoe worker, h. 12 Livingstone ave.
 Percy R. driver (S.), h. 48 Pond
 Whitten Wilmot W. machinist, h. 15 Sunny Crest ave.
 Whittier Grace, b. 188 Hale
WHITTIER JAMES, mngr. North Shore Ferneries Co. 188 Hale, h. do. (524-2). See page 851
 Mary, wid. James, h. 188 Hale
 William L. foreman, 221 Rantoul, rms. 43 Railroad ave.
 Widen August, pattern maker, h. 15 Gage
 Widger Adeline, h. 44 Elliott
 Wiggin Charles, laster, rms. 5 Phillips ct. [Chase
 Edward J. clerk, U. S. M. Co. h. 34
 George E. died June, 1909
 Louis, painter, h. 34 1-2 Giles ave.
 Louis L. emp. U. S. M. Co. h. 141 Lothrop
 Wightman George, died Aug. 29, 1909
 George jr. heel maker, h. 442 Essex
 Herbert, night crossing tender, Essex st. h. 442 Essex
 John A. (Wightman & Crowell), 443 Rantoul, h. 18 Swan ave.
 Sophia, wid. George, b. 442 Essex & Crowell (John A. Wightman and William B. Crowell, jr.), wheelwrights, 443 Rantoul
 Wilber Edith M. clerk, b. 42 Glidden
 Fred R. drug clerk (B.), b. 42 Glidden
 Wilcomb Sarah M. wid. Jonas, rem. to Maine [rms. 57 Lovett
 Wilde A. Lilla, teacher, High school,
 Wildes Elmer P. clerk, 278 Cabot, h. 9 W. Dane
 Fred, emp. U. S. M. Co. b. 12 Kernwood ave [wood ave.
 George A. shoe heeler, h. 12 Kernwood
 George E. drug clerk. 128 Cabot, b. 12 Kernwood ave.
 Raymond P. apprentice, b. 12 Kernwood ave.
 Ruth H. clerk, 38 Lovett, b. 9 W. Dane
 Susie F. bookkeeper, 278 Cabot, b. 12 Kernwood ave.
 Wiley, see Wylie [Lennox
 Wilkins Alice M. wid. Eugene A. h. 12
 B. Frank, clerk (191 Essex, S.), h. 104 Dodge [Hale
 John F. (Wash. D. C.), s. r. Hart c.
 Linwood L. machinist, h. 29 Conant
 L. Frank, emp. U. S. M. Co. h. at Wenham
 Norman F. pressman, h. 14 Jackson
 Wilkinson George, machinist, h. 19 Pleasant

Wilkinson Malone E. machinist, h. 12 Mason [n. Cabot
 Zavilla M. wid. T. Harry, h. Bennett
 Willard Chester A. clerk (B.), b. 1 Hardy
 Clarence H. tool maker, h. 33 Bartlett [Hardy
 Lewis H. foreman, U. S. M. Co. h. 1
 Willey-Gibson Co. hay, straw, grain and feed, 711 Hale, B. F. (93)
 see Wylie
 Williams Abbie F. b. 77 Haskell, B. F.
 Alfred, stone mason, h. 77 Haskell n. Everett, B. F.
 Alice B. wid. Harry S. h. 24 W. Dane
 Alice F. bookkeeper, J. T. Wilson & Sons, b. 141 Hart, B. F.
 Alice P. teacher, b. 18 Federal
 Almira S. b. 9 Vine, B. F.
 Anna B. died Sept. 10, 1909
 Anna E. Mrs. housekeeper at J. H. Wilson's, Crescent ave. (325-3)
 Augustus, mason, b. 230 Rantoul
 A. Rollins, shoe worker, h. 14 May
 Bessie M. clerk, 10 Oak, b. 9 Vine, B. F. [B. F.
 Calvin L. police officer, h. 9 Vine,
 Caroline F. wid. Adoniram J. h. 105 Corning [B. F.
 Cassie, clerk, 38 Lovett, b. 13 High,
 Charles G. machinist, rms. 34 Broadway [Essex
 David A. foreman, 67 Wallis, h. 4 1-2
 Edward K. mason, b. 230 Rantoul
 Elsie B. shoe worker, b. 24 W. Dane
 Ezra P. mason, h. 13 High n. Hale, B. F. [77 Haskell, B. F.
 Fannie M. bookkeeper, 4 High, b.
 Frank A. bookkeeper, 30 West, b. 9 Vine, B. F.
 Fred, teamster, rms. 101 Elliott
 Fred, gardener, h. 141 Hart byd. Greenwood ave.
 Fred L. student, b. 77 Haskell, B. F.
 Frederick, h. 32 Dane [F.
 George S. carpenter, h. 127 Hart, B.
 Grace, waitress, rms. 287 Rantoul
WILLIAMS GUY C. (Willow Brook Farm), cream and milk, 125 Hart, h. do. B. F. (189-5). See page 861
 Harold G. gardener, h. 47 Boyle
 Howard P. carpenter, b. 125 Hart, B. F. [rms. 4 1-2 Essex
 Isabel M. bookkeeper, 67 Wallis,
 Issachar H. engineer, B. & M. R. R. h. 21 Thorndike (418-11)
 James L. machinist, h. 380 Rantoul
 Joanna E. wid. Alvin, died Oct. 3, 1909
 John F. mnfr. cotton and felt specialties, 67 Wallis (477-13), b. 47 Railroad ave.

MILK PURE, CLEAN AND FRESH. F. W. Laroe 70 DODGE ST. Tel. Con.

D. LINEHAN & SON * ESTIMATES and COMPLETE CONTRACTS
640-642 Hale Street, - Prides Crossing, Mass.

WILLIAMS [Beverly.] WINSLOW 757

Williams John H. machinist, h. 5 Phillips ct.
 John W. brakeman (S.), h. 6 Winter
 Joseph H. mason, h. 230 Rantoul
 Joseph H. 2d, cashier (S.), b. 21 Thorndike
 Joseph P. mason, h. 18 Federal
 Julia A. shoe worker, b. 19 Linden ave.
 Laura, tailoress (S.), b. 32 Dane
 Lewis G. clerk, 776 Hale, h. 28 Hart
 Lydia E. wid. Charles, h. 125 Hart, B. F.
 Mabel J. clerk, b. 105 Corning
 Marion P. shoe worker, b. 24 West Dane [McKinley ave.
 Percy H. emp. U. S. M. Co. rms. 10
 Robert A. emp. U. S. M. Co. h. 12 Congress
 Robert F. shoemaker, b. 12 Congress
 Robert P. carpenter, h. 36 West, B. F. [F.
 Rose E. wid. Robert P. b. 15 High, B. Ruth, b. 13 High, B. F.
 Theron, shoemaker, h. 11 Burton ave.
 Walter, shoemaker, b. 12 Congress
 Winnie M. prin. South school, b. 33 Bow
 Williamson Franklin W. plumber, r. 4 Harrison ave. h. 4 do.
 Walter M. machinist, h. 38 1-2 Butman
 William, lab. h. 25 Woodbury
 Willis Edward J. emp. U. S. M. Co. b. 13 Green [swich
 E. W. clerk, U. S. M. Co. h. at Ip-
 Willocks David, belt repairer, b. 23 Swan ave.
 Willoughby J. Albert. foreman, U. S. M. Co h. 1 Watch Hill
WILLOW BROOK FARM, Guy C. Williams, propr. cream and milk, 125 Hart, h. do. B. F. (189-5)
See page 861
 Wills John, stableman, h. 12 Fayette
 Wilson Bessie P. teacher (Essex), b. 36 Wash.
 Carolyn A. b. 44 Baker ave.
 Charles E. shoe cutter, h. 610 Cabot
 Edith S. teacher, South school, b. 36 Wash.
 Emma A. wid. George O. P. dress-maker, 4 McKinley ave. b. do.
 Ernest P. rem. from city
 Ethel M. stenog. (B.), b. 610 Cabot
 E. Carroll, clerk (B.), b. 610 Cabot
 Flora, shoe worker, b. 46 Bridge
 Frank, machinist, rms. 494 Rantoul
 Frank L. carpenter, b. 9 Cedar
 Fred A. (J. T. Wilson & Son), Haskell n. Pride's Hill rd. P. C. h. at Nahant

Wilson Frederick R. police officer, h. 26 W. Dane
 Garfield, plumber, b. 428 Rantoul
 George, machinist, b. 5A Clifford ave.
 George F. supervisor of music, public schools, h. at Wakefield
 Gertrude L. b. 9 Cedar
 Grace E. b. 29 Kernwood ave.
 Herbert, salesman, 7 Maple ave. h. 30 Bartlett [494 Rantoul
 Howard P. foreman, U. S. M. Co, h. Jacob H. h. Crescent ave.
 John, shoe cutter, h. 36 Wash.
 Joseph A. emp. U. S. M. Co. h. 44 Baker ave.
 Joseph T. (J. T. Wilson & Son), Haskell n. Pride's Hill, P. C. h. at Nahant
 J. Chester, clerk (B.), b. 36 Wash.
WILSON J. COLBY, painter, Haskell n. Hale, P. C. h. at Nahant. Tel. *See page 856*
WILSON J. T. & SON (Joseph T. and Fred A.), contractors and builders, Haskell n. Pride's Hill rd. P. C. (75). *See page 856*
 Leland S. student, b. 26 W. Dane
 Louisa S. wid. George A. died Mar. 13, 1910
 Lydia A. b. 36 Wash.
 Moses E. h. 658 Cabot
 O. H. machinist, b. 78 McKay
 Peter, lab. h. 9 Cedar
 Rebecca Mrs. rem. from city
 Robert G. machinist, h. 12 Summer
 Ruth, student, b. 610 Cabot
 Ruth D. wid. Joseph, h. 36 Wash.
 Thomas P. baker, 719 Hale, h. at Wenham
 Wilbur, carpenter, b. River View av.
 William, emp. U. S. M. Co. h. 17 Agate
 Win Jacob, junk, 31 Front, h. do.
 Winchell Howard V. foreman, U. S. M. Co. h. 2 Judson [Bridge
 Winchester James D. shoe laster, h. 123 L. Bernice, b. 123 Bridge
 Richard H. emp. U. S. M. Co. h. off Western ave.
 William D. tinsmith, h. 4 Burton av.
 Winer Charles, shoe worker, b. 38 Front
 Wing Frank A. rem. to Boston
 Winn Abbie L. wid. Rufus, b. 9 Knowlton
 James, lab. b. Bev. Farms House
 Winslow Amelia (Fall River), s. r. 9 Marsh ave.
 Edward H. rem. to Cambridge
 Herbert F. real estate, 244 Cabot (442), and (33 Broad, B.), h. 555 Cabot (455) [vers
 L. M. clerk, U. S. M. Co. b. at Dan-

Hardy Plants IN BEST KINDS Southworth Bros. Near 602 CABOT ST., also on CONANT ST. BEVERLY, MASS. Send for Catalogue.

WHITCOMB-CARTER CO. **Agricultural Tools**
 186 CABOT ST., - - BEVERLY

Go to the DIRIGO If You Want The Purest and Best ICE CREAM

H. A. ELDRIDGE & CO. Paper Hangers and Decorators
 Shop, 37 Chase St., Beverly. Tel. Con.

758 WINSLOW [Beverly.] WOODBERRY

Winslow Ralph B. emp. U. S. M. Co. rms. 42 Colon
 Sidney W. pres. U. S. M. Co.; treas. 36 Cabot; also pres. Bev. Gas and Electric Co. h. 551 Cabot
 Sidney W. jr. emp. U. S. M. Co. h. 555 Cabot [b. 43 Lovett
 Winifred, teacher, Winslow school,
 Winsor E. Rollins Mrs. restaurant, 19 Elliott, h. do.
 Winters Harry, inventor, U. S. M. Co. rms. 9 Beckford
WIRE-BOUND PACKING CASE CO. 126 Park, also (53 State, Boston). See page 586
 Wiseman Annie H. b. 31 Haskell [P. C. George, gardener, h. 31 Haskell, George E. baggage master, B. & M. R. R. b. 31 Haskell, P. C.
 James L. clerk, 640 Hale, b. 31 Haskell
 Joseph A. rem. to Canada
 Witham Adeline L. wid. Charles, died July 7, 1910 [School
 Wittenhagen Annie G. student, b. 31 Fred, emp. U. S. M. Co. b. 31 School
 John J. foreman, 47 Park, h. 31 School
 Michael H. police officer, b. 20 Rantoul [h. 20 Rantoul
 Rudolph F. teamster, r. 60 Pleasant,
 Wolfe William H. clerk, 240 Cabot, h. 57 Essex
 Wong Charles, laundry, 37 Elliott, h. do.
 Wonson Forrest E. bookkeeper, 97 Rantoul, h. at Gloucester
 Wood Allette R. b. 35 W. Dane
 Anna, b. 141 Balch
 Annie L. b. 46 Charnock [ave.
 Arthur S. teamster, b. 19 Livingstone
 Carrie L. b. 46 Charnock
 Charles T. rem. to Maine
 Chester, clerk (B.), b. 35 W. Dane
 Chester G. emp. U. S. M. Co. b. 13 1-2 Prospect
 George A. (G. A. Wood & Co.), 59 Broadway, h. 35 W. Dane
 G. A. & Co. (George A. Wood), shoe mnfrs. 59 Broadway
 George F. (Wayside Greenhouse), 105 Hart byd. Greenwood ave. h. 107 do. B. F. (189-3) [Jackson
 George W. clerk, 207 Cabot, b. 9
 Henry A. emp. U. S. M. Co. h. 219 Elliott [ave.
 Irvin R. plumber, b. 19 Livingstone
 John F. lunch, 1 Cabot, h. at Salem
 Joseph, machinist, b. 46 Charnock
WOOD J. ELMER, automobile and bicycle dealer and repairer, 190-200 Rantoul (248-3), h. 38 Central. See head lines

Wood Lawrence E. gen'l supt. 59 Broadway, b. 35 W. Dane
 Lillian P. music teacher, 35 W. Dane, b. do. [son
 Lizzie K. wid. George W. h. 9 Jack-Louis E. painter, rms. 10 Judson
 Louisa L. wid. Edgar O. h. 13 1-2 Prospect
 Martha, wid. John jr. h. 17 Essex
 Parlee, rem. to Essex
 Robert, teaming, 19 Livingstone av. h. do. (329-12)
 Robert H. h. 46 Charnock
 Ruth, b. 35 W. Dane
 Ruth C. student, b. 38 Central
 Sarah F. b. 46 Charnock
 Will C. machinist, b. 9 Jackson
 William E. machinist, h. r. 19 Linden ave.
WOOD WILLIAM L. real estate and insurance, 129 Rantoul, h. 10 Winthrop ave. (309-2). See page 839
 Woodberry Abbie T. stenog. (B.), b. 53 Cabot
 Alice G. b. 170 Hale
 Andrew E. shoe worker, b. 14 Home
 Charles, h. 28 Bartlett
 Charles A. shoemaker, b. 144 Hale
 Charles D. lawyer (95 Milk, B.), h. 52 Baker ave. c. Pickett (538-1)
 Clara Swasey Mrs. b. 24 Hale
 Clifford R. shoemaker, h. 6 Bay
 Edgar E. gardener, h. 11 Cedar
 Edward C. gardener, h. 87 Bisson
 Elizabeth L. super. of sewing, public schools, b. 28 Bartlett
 Ella F. b. 11 Ober
 Elliott F. gardener, b. 1 Woodbury
 Emory P. mason, h. 432 Essex
 Frank, b. 36 Essex
 Frank L. meat cutter (Manchester), h. 38 West, B. F.
 Fred R. clerk, 278 Cabot, h. 620 do.
 George E. h. 36 Essex
 George R. student, b. 53 Cabot
 Harriet A. h. 6 Winter [Gage
 Hattie A. Mrs. housekeeper at 5
 Helen C. h. 6 Winter
 Helen T. clerk (B.), b. 170 Hale
 Henry E. jeweler, b. 36 Essex
 Henry F. deceased
WOODBERRY HORACE W. (The Pickett Coal Co.), 15 Water and 166 Cabot, h. 53 do. (441-2) See page 857
 Horace W. jr. student, b. 53 Cabot
 Howard F. carpenter, h. 231 Hale
 Jeremiah G. b. 144 Hale
 Jeremiah T. shoemaker, h. 144 Hale
 John C. fisherman, b. 95 Essex
 John E. h. 1 Woodbury
 John W. shoe buffer, b. 1 Woodbury

Spraying and Insect Work ✨ **HERNDON BROS.**
 109 LOVETT STREET, BEVERLY — P. O. Box 1051

General Contractors  **D. LINEHAN & SON**
 640-642 HALE STREET, - - PRIDES CROSSING, MASS.

WOODBERRY [Beverly.] WOODBURY 759

Woodberry Laura G. clerk (B.), b. 28 Bartlett
 Lawrence L. trav. salesman (S.), h. 79 Lothrop (46-3)
 Louisa, h. 268 Cabot
 Maria K. b. 11 Ober
 Marshall, carpenter, b. 21 Vine. B. F.
 Mary A. bookkeeper, 101 Rantoul, b. 170 Hale
 Mary G. b. 36 Essex
 Mary L. b. 79 Lothrop
 Mary L. teacher, South school, b. 15 Dane [Woodbury
 Nellie K. clerk, 38 Lovett, b. 1 Sarah C. b. 36 Essex [coe
 Sarah E. wid. Charles F. b. 7 Brissarah F. wid. Alfred R. h. 141 Hale
 S. Walter, police officer, h. 25 Cross
 Timothy W. carpenter, h. 170 Hale (524-1)
 Walter C. mason, b. 170 Hale
 William H. driver, Bev. fire dept. h. 7 Briscoe
 William W. milkman, h. 11 Ober
 Woodbury Abbie J. Mrs. matron, Bev. R. R. sta. h. 13 School
 Aimie A. teacher, Pleasant View school, b. 85 Hale. [ave.
 Albert F. shoe cutter, h. 30 Atlantic
 Alonzo O. bookkeeper, 15 Water, h. 9 Willow
 Alvah, gardener, h. 19 Lovett
 Alvah B. janitor, Endicott bldg. h. 95 Essex
 Anna W. wid. Luther, b. 34 Abbott
 Arthur A. foreman, 5 West, h. 250 Hale
 Arthur A. draughtsman, b. 5 Gage
 Arthur F. foreman, h. 4 Dane
 Arthur H. teacher, (B.), h. 269 Cabot
WOODBURY ARTHUR P. watchmaker and jeweler, also repairing, 345 Cabot, h. do. (114-1). See page 835
 Asenath O. b. 4 Quincy pk. (308-2)
 Augusta, b. 13 Washington
 Carrie, wid. George H. forewoman, 39 Park, h. at Salem
 Charles E. clerk (33 Summer, B.), b. 8 Judson [Bartlett
 Charles H. clerk, 218 Rantoul, h. 37
 Charles L. tinsmith (Winchester), b. 27 Lovett
 Charlotte C. Mrs. h. 6 Edwards
 Dora, wid. Lyman, h. 7 Bisson
 Dwight A. student, b. 634 Cabot
 Edith, wid. Luther, h. 34 Abbott
 Eleanor L. b. 37 Bartlett
 Elizabeth, wid. Henry, b. 19 Woodland ave. [lantic ave.
 Elizabeth K. wid. Myron, h. 30 At-
 Elmer F. chauffeur, b. 4 Dane

Woodbury Elsie K. teacher, b. 30 Atlantic ave.
 Elsie O. b. 167 Hale (149-1)
 Emily F. wid. Rufus H. h. 167 Hale
 Ethel B. b. 27 Prospect
 Ethel M. clerk, b. 134 Balch
 Eva, b. 7 Bisson [Prospect
 Fannie M. wid. William M. h. 27
 Fannie S. wid. Nathaniel W. h. 53 Lovett (236-1)
 Florence R. clerk (S.), b. 27 Prospect
 Frank, clerk, 186 Cabot, h. 6 Columbus ave. (503-13)
 Frank A. market gardener, 634 Cabot, h. do.
 Frank P. painter, H. M. & R. E. Hodgkins, h. at Gloucester
 Fred P. stableman, h. 14 Odell ave.
 George H. plumber's helper, b. 37 Bartlett
 George W. shoe laster, h. 8 Judson
 George W. 2d, h. 132 Lothrop
 Grace E. stenog. (B.), b. 7 Bisson
 Harriet A. housekeeper at 5 Gage
 Harry C. clerk, P. O. h. 17 Conant
 Hilda, b. 72 Lothrop
 Henrietta, h. 106 Corning
 Henry S. market gardener, 19 Woodland ave. h. do.
 Hezekiah O. pres. Woodbury Shoe Co. 58 Rantoul, h. 13 Washington (89-2) [Dane
 Horace A. engineer, 135 Park, h. 30
 Horace P. (H. P. Woodbury & Son), 123 Hale, h. 127 do.
 H. P. & Son (Horace P. and Roland P.), grocers, 123 Hale (546)
 Ira V. rem. to Swampscott
 Jacob H. foreman gardener, h. off Hart byd. Greenwood ave. B. F.
 James E. express, 13 School, h. do.
 Jennie F. b. 53 Lovett
 Jesse F. rem. to Lynn
 Jesse F. stamper, h. 5 Woodbury
 John H. B. machinist, h. 29 W. Dane
 Julia F. wid. Jacob A. h. 634 Cabot
 Julia F. clerk, 38 Lovett, b. 14 Odell ave.
 Levi J. h. 25 Atlantic ave.
 Louis W. machinist, h. 405 Cabot
 Lydia D. wid. George A. h. 22 Federal
 Mabel F. b. 13 School
 Marietta C. student, b. 119 Hale
 Marjorie, student, b. 6 Columbus ave.
 Mary A. wid. Henry F. rem. to Skowhegan, Me. [bury
 Maynard F. clerk (S.), b. 5 WoodMelville (Millett, Woodbury & Co.), and (F. A. Seavey & Co.), 105 Rantoul, h. 72 Lothrop [lett
 Nancy B. wid. Henry P. b. 37 Bart-

Nursery Stock A FULL LINE Southworth Bros.
 Send for Catalogue.
 Near 602 CABOT ST. + also on CONANT ST.
 BEVERLY, MASS.

ONE ABLE BODIED FLY—loads its feet with six millions deadly germs from most repulsive sources, leaves them on exposed food, and is, thereby, often the direct cause of diarrhoea, dysentery, typhoid fever and tuberculosis in those who eat it. **CHERRY HILL FARM** prevents the breeding of flies on its premises, so far as possible and **protects its MILK absolutely from them.** CIRCULAR, BEVERLY 852.

If you want first class Catering go to THE DIRIGO

COAL Best Quality. Prompt Delivery. Lowest Prices. **WOOD**

JOHN GIRDLER, Beverly Telephone 469

760 WOODBURY [Beverly.] YORK

Woodbury Nelson W. (C. P. Lefavour Shoe Co.), 97 Rantoul, h. 134 Balch
 Nettie F. b. 167 Hale
 Orpheus L. sec. Woodbury Shoe Co. 58 Rantoul, h. 34 Cross [(403-12)
 Orville H. clerk (B.), h. 53 Lovett
 Pearl E. student, b. 7 Bisson
 Percy W. b. 5 Gage
 Roland L. machinist, b. 18 Bisson
 Roland L. emp. U. S. M. Co. b. 285 Cabot
 Roland P. (H. P. Woodbury & Son), 123 Hale, h. 119 do.
 Rufus H. treas. Woodbury Shoe Co. 58 Rantoul, b. 4 Quincy pk.
 Ruth, b. 72 Lothrop
 Samuel F. h. 8 Myrtle [21, 1910
 Sarah F. wid. Joseph A. died Jan. Shoe Co. H. O. Woodbury, pres. shoe mnfrs. 58 Rantoul
 Stephen A. h. 85 Hale
 Susan B. shoe worker, b. 37 Bartlett
 Thomas, foreman, 58 Rantoul, h. 4 Quincy pk.
 Thomas B. shoelaster, b. 261 Rantoul
 Thomas I. cook, h. 6 Edwards
 Walter H. shoe cutter, h. 41 Char-nock (308-2)
 Willard P. died Feb. 26, 1910
 William K. music teacher, 6 Dane, h. do. [Milton
 Woodman Charles E. machinist, h. 6
 Emily F. stenog. (B.), b. 28 Charnock
 Henry F. h. 28 Charnock
 Mary G. teacher (B.), b. 28 Charnock
 Raymond P. clerk (B.), b. 28 Char-nock [6 Milton
 Sarah E. wid. Edward S. tailoress, b.
 Woods Calvin W. (Woods & Walker), 43 Elliott, b. 436 Rantoul
 Lewis, painter, b. 10 Judson
 Thomas, rem. to Keene, N. H. [C.
 William (Lowell), s. r. Paine ave. P. & Walker (Calvin W. Woods & Frederick M. Walker), lunch, 43 Elliott
 Woodside Eldridge, b. 86 1-2 Essex
 Woodward Albert H. machinst, U. S. M. Co. h. 42 Glidden
 William W. rem. to Waltham
 W. F. R. bookkeeper, b. 42 Glidden
 Woolworth F. W. & Co. Five and Ten Cent Store, 226 Cabot
 Worcester George L. sub-clerk, P. O. rms. 278A Cabot
 Olive, wid. David, h. 43 Cabot
 Zoette C. Mrs. died June 17, 1910
 Workman George, coachman, s. r. Hale byd. Mingo Beach, P. C.
 Robert W. moving picture oper. h. 8 1-2 Franklin pl.

Workman William H. machinist, h. 340 Essex
 Wormwood E. Ernest, rem. from city
 Perley G. carpenter, b. 420 Rantoul
 Ross A. b. 420 Rantoul
 Samuel, carpenter, h. 420 Rantoul
 Worth Gibson, machinist, also cigars, 29 Beckford, h. do.
 Worthey Patrick, currier, b. Cabot House
 Worthing Hiram, shoemaker, rms. 10 Central
 Wotton Beverly J. rem. from city
 Wright Augustine E. clerk, 719 Hale, b. 728 do. B. F.
 Daniel W. rem. to Boston
 Ernest, teamster, h. 8 Pickett [lem
 Ethel M. stenog. 222 Cabot, b. at Sa-
 Harry G. optician, 244 Cabot and (200 1-2 Essex, Salem), h. at Sa-lem [ave.
 Harvey J. machinist, h. 2 Budleigh
 James Asbury, clerk, overseers of poor, b. 32 Thorndike ave.
 James W. fireman, 4 West, rms. do.
 John, lab. h. 15 Laurel [(416-1)
 John T. chauffeur, h. 98 Bisson
 May C. housekeeper at 141 Bridge
 Walter B. engineer, 4 West, h. Hale c. Vine, B. F.
 Wyatt George H. clerk, 730 Hale, B. F. h. 86 Hart, B. F.
 John F. (Wyatt & Trowt), 566 Hale n. P. C. station, h. 568 do. P. C.
 Louisa T. B. wid. Edward E. propr. Wyatt's Market, 30 West, h. 32 do. B. F.
 Pearl L. b. 32 West, B. F.
 & Trowt (John F. Wyatt and Charles H. Trowt), livery, sale and boarding stables, 566 Hale n. P. C. station (22)
 Wyatt's Market, Mrs. L. T. B. Wyatt, propr. provisions, 30 West, B. F.
 Wylie George E. painter, h. end Putnam ave.
 Mildred O. stenog. (B.), b. 31 Pierce ave. [ave.
 Willard O. mngr. (B.), h. 31 Pierce
 Wyness George, gardener, h. 22 High, B. F.
 YAFFA ABRAHAM (Amer. Coke & Char-coal Co.), 13 Edwards, h. do.
 Yapoluter Louis, shoe worker, h. 129 Water
 Yass Andrew, variety store, 98 Elliott, h. r. 96 do. (8663-2)
 Yeaton Artemas S. painter, h. 6 Front
 John G. machinist, b. 6 Front
 Yeomans William, supt. (L.), h. 405A Cabot
 York Benjamin F. h. 14 Cabot

J. F. CABEEN, Steam and Hot Water Heating. J. F. CABEEN, 277½ Cabot St., BEVERLY. Tel.

D. M. Linehan & Co. Hay, Straw Grain and Feed
 640-642 Hale St., - Prides Crossing Mass.

YORK [Beverly.] ZOUZANI 761

York Charles H. teamster, b. 14 Cabot
 Frank S. machinist, h. 3 Gage
 Frederick W. tool maker, h. r. 207
 Dodge
 George W. driver, b. 14 Cabot
 Lester V. printer, h. 26 Railroad av.
 Young Arthur W. driver, h. 307 Cabot
 Charles T. horseshoer and carriage
 smith, 448 Rantoul, h. 13 Madi-
 son ave. [wood ave.
 Frank, emp. U. S. M. Co. h. 3 Kern-
 Mary, wid. John H. h. 17 Central
 Mattie E. wid. Hiram A. h. 82 Essex
 Nellie A. wid. Wilbur C. h. 7 Union
 Oscar D. fireman, Bev. pumping sta-
 tion, h. 71 Enon
 Otta M. clerk, 1 Park, b. at Salem
 Roy H. student, b. 13 Madison ave.
 T. Fred, electrician, h. 21 Lyman

Younger Harriet F. wid. Maurice B. M.
 h. 591 Hale, P. C.
 Joshua, lab. h. 695 Hale, B. F.
 J. Millett, carpenter, b. 591 Hale,
 P. C. [Heather
 Yuill Augustus R. draughtsman, b. 6
 Joseph A. lab. b. 6 Heather
 Richard, blacksmith, h. 6 Heather
 Yule James C. emp. U. S. M. Co. h. 15
 Giles ave.
 ZAK ABRAHAM, shoe repairer, 85 Cabot
 Zambrano Fiore, rem. to Salem
 Zampello James, foreman, Connolly
 Bros. h. Greenwood ave. n.
 Wood lane
 Zelinsky Nicholas, junk, 67 Park, h. 29
 Pierce ave.
 Zouzani Cesari, lab. h. 12 Creek

D. J. GOODWIN
Painting and Paper Hanging
 Finishing of Antique Furniture
Shop, 299 Cabot St., - Beverly, Mass.
 Office and Residence, 72 Dane St.
 Telephone Connection

WHITCOMB - CARTER CO.
 186 Cabot Street, - Beverly

Automobile Supplies

Landscape Architecture
 Plans, Estimates, Etc.
Southworth Bros.
 Near 602 CABOT ST., also on CONANT ST.,
 BEVERLY, MASS.

15 rear Vestry, - Beverly.
Telephone 769

NOTARY PUBLIC **Frederick A. Cressy**
and JUSTICE
OF THE PEACE. 98 CABOT STREET, BEVERLY.

THOMAS F. DELANEY

Apothecary

Cor. Cabot and Abbot Streets, - Beverly, Mass.

Telephone 510

William Sharrock MOULDINGS

Business Directory of Beverly.



This enterprising and accessible city, located on the picturesque "North Shore," incorporated as a town in 1668 and as a city in 1894, is 18 miles from Boston, and a forty minutes ride on the eastern division of the Boston & Maine Railroad. It is very attractive, either as a place of business or residence. The population is about 18,000. It is connected with Salem and Boston by nearly forty trains a day, and with Salem, Gloucester and adjoining towns by well equipped street railways. The most important industry is the manufacture of women's and children's shoes, which is carried on to a very great extent. Many other important and successful manufacturing concerns are located here. The Board of Trade is pursuing a very liberal and public spirited policy by the erection of buildings suitable for manufacturing purposes, and by other means calculated to induce capitalists and mechanics to locate here and take advantage of the business facilities so abundantly presented.

Agricultural Tools

WHITCOMB-CARTER CO., 186 Cabot.
(See foot lines.)

Ammonia

BEVERLY CHEMICAL AND SUPPLY
CO., 3 Galloupe ave. (See page 858.)

Amusements

Comique, The, 135 Cabot.

Antique Furniture

ALMY, BIGELOW & WASHBURN INC.,
240, 242, and 244½ Cabot and 1 and 3
Federal also 188-196 Essex, S. (See
page 1448.)

GARDEN TOOLS AND SEEDS
IRVING F. GOULD, 246 Cabot Street, Beverly.

Paper Box Manufacturers A. W. Copp & Co.
 60 Pleasant Street, Near Depot, BEVERLY. Telephone 903.

BEVERLY BUSINESS DIRECTORY.

763

Apothecaries

(See Druggists.)

DELANEY THOMAS F., 207 Cabot. (See page 762.)

Architects

BRIGGS FREDERICK A., 95 Hale. (See page 834.)

Harmon William H., 29 Prospect.

LOCKE SHELTON D., 212 Rantoul. (See page 844.)

SWAN GEORGE, 7a Wallis. (See page 835.)

Art Dealers

Brown George P. & Co., 38 Lovett.

Artists

(See Teachers.)

Chase Annie J., 14 McKinley ave.

Ellison Elizabeth B., 82 McKay.

Grey Ada M. Mrs., 68 Dane.

SMITH WILLIAM M., 156 Cabot. (See page 859.)

Tirrell Addie F. Mrs., 3 Burton ave.

Asphalt Paver

FITZGIBBON THOMAS, 173 Cabot. (See page 844.)

WELCH JAMES J. & CO., Salem and Beverly. (See opp. page 870.)

Auctioneers

FLINT WALTER S., 127 Cabot. (See page 835.)

FORNESS ARTHUR A., 173 Cabot. (See page 832.)

Automobile Painting

MCCORMACK WILFRED H., 326 Rantoul. (See side lines.)

Automobile Repairers

FULLERTON JAMES P., 6 Brackenbury. (See page 855.)

HARPER GARAGE CO., 131 & 133 Rantoul. (See page 855.)

MCCORMACK WILFRED H., 326 Rantoul. (See side lines.)

SAWYER ELBRIDGE C., 218-226 Rantoul. (See page 831.)

SULLIVAN'S GARAGE, 22 Railroad ave. (See page 859.)

WOOD J. ELMER, 190-200 Rantoul. (See head lines.)

Automobile Supplies

CULBERT JAMES A., Hale n. West, B. F. (See page 851.)

FULLERTON JAMES P., 6 Brackenbury. (See page 855.)

HARPER GARAGE CO., 131 & 133 Rantoul. (See page 855.)

SULLIVAN'S GARAGE, 22 Railroad ave. (See page 859.)

WHITCOMB-CARTER CO., 186 Cabot. (See foot lines.)

WOOD J. ELMER, 190-200 Rantoul. (See head lines.)

Automobile Tire Repairer

PORTER CHARLES W., 4 Kernwood ave. (See page 850.)

Automobile Tire Vulcanizing

PORTER, CHARLES W., 4 Kernwood ave. (See page 850.)

Automobile Trimmings, Tops and Linings

MCCORMACK WILFRED H., 326 Rantoul. (See side lines.)

SAWYER ELBRIDGE C., 218-226 Rantoul. (See page 831.)

Automobiles

Cameron Car Co., 58-62 River.

FULLERTON JAMES P., 6 Brackenbury. (See page 855.)

HARPER GARAGE CO., 131 & 133 Rantoul. (See page 855.)

KILHAM JOSEPH F., 151 Rantoul. (See page 860.)

North Shore Auto Station, 146 Hale.

SULLIVAN'S GARAGE, 22 Railroad ave. (See page 859.)

WOOD J. ELMER, 190-200 Rantoul. (See head lines.)

Automobiles to Rent

HARPER GARAGE CO., 131 & 133 Rantoul. (See page 855.)

Awnings

PHILINTE LEON G., 45 Water. (See page 858.)

Bakers

DIRIGO BAKERY, 217-219 Cabot. (See page 860.)

Ideal Bakery, 309 Cabot.

KLINK CARL E., 137 Cabot. (See page 860.)

MARSTON & STURTEVANT, 278 and 278b Cabot and 1 Pond. (See page 861.)

Morgan Charles H. K., 4 Bartlett.

Sacco Antonio, 266 Rantoul.

Silverman Bessie Mrs., 297 Rantoul.

Skedd Elmer E., 121 Cabot.

Smith William R., 252 Cabot.

Carriage Painting, Varnishing and Iron Work W. H. MCCORMACK 326 RANTOUL STREET BEVERLY

HOUSE LOTS FOR SALE Solon Lovett
 602 Cabot Street or 63 Federal Street, Beverly, Mass. Tel. Con.

15 rear VESTRY, - BEVERLY. Telephone 769
WILLIAM SHARROCK Ceiling Tinting

Frederck A. Cressy SURETY BONDS and MORTGAGES
98 Cabot Street, Beverly.

764

BEVERLY BUSINESS DIRECTORY.

Bands and Orchestras

Beverly Cadet Band, 152 Cabot.
United Shoe Machinery Co. Band, 102 Cabot.

Banks

Beverly Co-operative Bank, 155 Cabot.
BEVERLY NATIONAL BANK, 175 Cabot cor. Thorndike. (See page 833.)
BEVERLY SAVINGS BANK, 171 Cabot cor. Thorndike. (See page 833.)

Bay Rum Manufacturer

BEVERLY CHEMICAL & SUPPLY CO., 3 Galloupe ave. (See page 858.)

Beef, Lamb and Provisions

GRAY GEORGE M., Winthrop ave. (See page 861.)

Bicycle Dealers and Repairers

KILHAM JOSEPH F., 151 Rantoul. (See page 860.)
McGinnis Charles, 151 Rantoul.
Martin Charles, 713-715 Hale, B. F.
WHITCOMB-CARTER CO., 186 Cabot. (See foot lines.)
WOOD J. ELMER, 190-200 Rantoul. (See head lines.)

Bicycle Enamelers

KILHAM JOSEPH F., 151 Rantoul. (See page 860.)
WOOD J. ELMER, 190-200 Rantoul. (See head lines.)

Bicycle Manufacturers

KILHAM JOSEPH F., 151 Rantoul. (See page 860.)
WOOD J. ELMER, 190-200 Rantoul. (See head lines.)

Bicycle Sundries

KILHAM JOSEPH F., 151 Rantoul. (See page 860.)
WOOD J. ELMER, 190-200 Rantoul. (See head lines.)

Billiard and Pool Rooms

Scullin Charles G., 2 Vestry.

Blacksmiths and Horse Shoers

Brown Clarence E., 53 Dodge.
Dwyer John Co., 662 Hale, B. F.
FRIEND BROS., 477 Rantoul. (See page 851.)

Guinivan James T., 80 Water.
Hanson Mattis, 6 Vine, B. F.
Leahy William, 644 Hale, B. F.
Pride's Crossing Shoeing Co., 634 Hale, P. C.

Quigley John, 257 Hale.
Raymond Irving L., 30 Water.
SAWYER ELBRIDGE C., 218-226 Rantoul. (See page 831.)
Terrio August J., 113 Park.
Torrey James A., 316 Cabot.
Young Charles T., 443 Rantoul.

Boarding Houses

(See also Hotels, Lodging Houses.)

Aldrich Fannie E. Mrs., 23 Fayette.
Ball Margaret A. Mrs., 96 Cabot.
Barry Patrick, 9 High n. Hale, B. F.
Currie Frances Mrs., 6 Elliott.
Gamache Victoria Mrs., 51 Elliott.
Gannon Thomas J., 406 Rantoul.
Hayes Maria C. Mrs., 40 Federal.
Hennessey Nellie Mrs. 724 Hale.
Hodgdon Albert W., 60 Elliott.
Huse Elizabeth F. Mrs., 47 Railroad ave.
King E. S. Mrs., 584 Hale, P. C.
McKinnon Dorothy, 55 Pierson.
Miller Robert, 439a Cabot.
Murtaugh John J., 26 Wellman.
Quirk Julia Mrs., 35 High, B. F.
Raymond (The), 4½ Essex.
Sheldon Martha R. Mrs., 21 Fayette.
Swift Orin F., 90 Rantoul.
Wallis Mary E. Mrs., 176 Cabot.
Walsh Josephine Mrs., 623 Hale.
Watson Jennie H. Mrs., 11 Everett, B. F.

Boarding Stables

DESMOND JEREMIAH F., r. 58 Pleasant. (See page 852.)
MAGUIRE & HERRICK, 3 School. (See page 851.)

Boat Builders

Clark A. S. & Co., 149 Lothrop.
Gulliford Pearce H., 121 Water.
Rock Bros., 6 South.
Trask Benjamin F., 84 Water.

Boats to Let

Hannable Harry C., West at West beach, B. F.
PHILINTE LEON G., 45 Water. (See page 858.)

Boiler Setting

FOWLER JOHN C., r. 35 Pond and 295 Rantoul. (See page 845.)

DERBY PAINTS, OIL and GLASS
IRVING F. GOULD, - - 246 CABOT STREET, - - BEVERLY.

BOX SHOOS
60 Pleasant Street, Near Depot,

A. W. COPP & CO.
BEVERLY. Telephone 903.

BEVERLY BUSINESS DIRECTORY.

765

S
I
G
N
P
A
I
N
T
I
N
G
W. H. MCCORMACK
326 Rantoul Street,
- BEVERLY.

Booksellers

ALMY, BIGELOW & WASHBURN, INC.
240, 242, 244½ Cabot and 1 and 3 Federal, also (188-196 Essex, S.). (See page 1448.)

Boot Blacks

Comato Frank, 201 Cabot.
Sbraccia Alfredo, 254 Cabot.

Boot and Shoe Box Mnfrs.

COPP A. W. & CO., 60 Pleasant. (See head lines.)

Boot and Shoe Dealers

ALMY, BIGELOW & WASHBURN, INC.
240, 242, 244½ Cabot and 1 and 3 Federal, also (188-196 Essex, S.). (See page 1448.)

Boston Shoe Store, 124 Cabot.
Flagg Andrew, 100½ Cabot.
Giles Edmund, 154 Cabot.
GRIFFIN WILLIAM H., 311 Rantoul.
(See page 845.)

MAUDE F. C. CO. INC., 244 Cabot. (See page 857.)

Rantoul Shoe Co., 281 Rantoul.
Standley Andrew (Estate), 726 Hale, B. F.
Webber Harry C., 194 Cabot.

Boot and Shoe Findings

WHITCOMB-CARTER CO., 186 Cabot.
(See foot lines.)

Boot and Shoe Machinery

Naumkeag Buffing Machine Co., 36 Cabot.
United Shoe Machinery Co., off Elliott at R. R. track.

Boot and Shoe Makers and Repairers

Abbott Elmer E., 162½ Park.
Abbott Samuel L., 258 Cabot.
Bovio Nicola, 79½ Cabot.
Consolazio Angelo, 141 Rantoul.
Cooper Elisha C., 12 Railroad ave.
Day Edward B., 45 Elliott.
Dyer Wilmot G., 26 Essex.
Fielder Woodbury, r. 138 Lothrop.
Goldberg Louis, 306 Rantoul.
GRIFFIN WILLIAM H., 311 Rantoul.
(See page 845.)

Howard Charles S., 256 Rantoul.
Lapham Edmund, 120 Bridge.
McLaughlin William A., 29 Cabot.
Miller Abraham, 344 Rantoul.
Monti Leonida, 264 Cabot.
Pesce Joseph, 1½ Hale.

Raymond Charles M., 139 Dodge.
Raymond Edwin S., 407 Cabot.
Reback Harry, 768 Hale.
Rosenthal Walter, 22½ Cabot.
Sbraccia Alfredo, 254 Cabot.
White Franklin P., 48½ Elliott.

Boot and Shoe Manufacturers

Baker J. H. & Co., 37 and 39 Park.
Bell E. F. & Co., 55 Bow.
Bläke, Allen Co., 58 Rantoul.
Bray & Stanley, 1 Park.
Carter J. W. Shoe Co., 101 Rantoul.
Criterion Shoe Co., 97 Rantoul.
DODGE ARTHUR F., (little gents), Bow cor. Park. (See page 586.)
Eastern Shoe Co., 184 Cabot.
Garden City Shoe Co., 47 Park.
Lefavour C. P. Shoe Co., 97 Rantoul.
Marsters J. A. & Co., r. 101 Rantoul.
Millett, Woodbury & Co., 105 Rantoul.
Nugent Bros., 52 Railroad ave.
Seavey F. A. & Co., 105 Rantoul.
Wood G. A. & Co., 59 Broadway.
Woodbury Shoe Co., 58 Rantoul.

Boot and Shoe Stitching

Dow S. H. & Co., 59 Broadway.

Boot and Shoe Stock

(See Innersoles, Soles, and Sole Leather.)
LAWRENCE THOMAS H., 1 Park cor. Pleasant. (See page 587.)

Boot and Shoe Trimmings

Sawyer Charles H., 20 Lovett.

Bowling Alleys

Larcom & Bell, 131 Cabot.
Morse E. W. & Co., 29 Elliott.
Star Bowling Alleys, 197 Cabot.

Box Manufacturers

Allen George H., 316 Rantoul.
COPP A. W. & CO., 60 Pleasant. (See head lines.)
Frost Box Co. Inc., 36 Cabot.
WIRE-BOUND PACKING CASE CO., 126 Park. (See page 586.)

Box Shoos

COPP A. W. & CO., 60 Pleasant. (See head lines.)

Bread, Cake and Pastry

Poole Lizzie A. Mrs., 43½ Pond.

Brokers

Houghton F. E. Co., 169 Cabot.

Loam, Sand and Gravel For Sale **Solon Lovett**
602 Cabot Street or 63 Federal Street, Beverly, Mass. Telephone Connection.

Automobile and Motor Boat Insurance.

FREDERICK A. CRESSY, 98 CABOT STREET, BEVERLY.

766 BEVERLY BUSINESS DIRECTORY.

Brown Herb Tablets

Osborne George, 38 Standley.

Butchers

Crampsey Israel, Bennett.
 Ehrlich Louis, 308 Rantoul.
 Holden Fred W., 177 Elliott.
 Porter Sylvanus, 61 Conant.

Butter, Cheese and Eggs

Kennedy & Co., 146 Cabot.
 Trask & Hopkins, 244a Cabot.

Button Mfrs.

Hardman Fred H., 11 Rantoul.
 Star Button Co., 364 Cabot.

Cabinet Makers

Colson Lorenzo, r. 9 Fayette.
 Sands George A., 214 Cabot.

Canned Goods

GRAY GEORGE M., Winthrop ave. (See page 861.)
 MARSTON & STURTEVANT, 278 and 278b Cabot and 1 Pond. (See page 861.)
 SMITH FRANKLIN, 61 Bridge. (See page 861.)

Carpenters and Builders

Allen George Floyd, 138 Bridge.
 Brown Charles T., 104 Bridge.
 CANN EDGAR C., 91 Dodge. (See page 848.)
 Cann Wilson S., 5 Herrick.
 Cann & Hurlburt, 239 Rantoul.
 Cavanaugh William G., Raymond ave.
 CONNOLLY BROS., 20 Oak, B. F. (See page 843.)
 CREDIFORD & McLARREN, 9½ Wash- ington. (See page 842.)
 Dexter Box Shook and Lumber Co., 126 Park.
 DOANE HOWARD A., Thissell n. Hale, P. C. (See page 842.)
 Doane Thomas F., 116 Bridge.
 Dolloff William E., 5 Scott.
 DONKIN CHARLES C., 10 Appleton ave. (See page 848.)
 Donkin James M., 36 Thorndike ave.
 EDWARDS EDWIN A., 48 Essex. (See page 846.)
 FOSTER J. & SONS, 265 Hale. (See page 848.)
 Gadbois Arthur J., 43a Elliott.
 Gallagher Alfred J., 57 Standley.

GALLOUPE WILLIAM, 244 Cabot. (See page 835.)
 Geary John, 17 Webber ave.
 GREGG JOHN W., 9 Livingstone ave. (See page 834.)
 Guarino Casimero, 31 Front.
 HARDY & DAY, 2 High cor. Hale, B. F. (See page 842.)
 HART NELSON, 15 Wallis. (See page 842.)
 HOOPER JAMES D., Valley, B. F. (See page 846.)
 Hurlbert & Gillis, 289a Cabot.
 Lantz Alexander N., 40 Rantoul. (See page 831.)
 LOCKE SHELTON D., 212 Rantoul. (See page 844.)
 Lufkin George E., 639 Essex.
 Martin Bertram, 35 Winthrop ave.
 MAYBERRY J. ALBERT, 18 Haskell, P. C. (See page 846.)
 Merritt Charles S., 24 Giles ave.
 MOULTON B. H., 112 Hale. (See Bev. Index Slip.)
 OBER PRINCE, 163 and 363 Cabot. (See page 840.)
 Ober S. F. & Son, 32 and 34 Central.
 Porter Albert J., 35 Winthrop ave.
 Porter Eustace W., 117 Bridge.
 Porter I. Edwin, 13 Winthrop ave.
 Publicover Bros., 713 Hale n. West, B. F.
 Raymond Benjamin F., 57 Butman st. extension.
 Rock Bros., 6 South.
 Rogers Charles G., Newbury byd. Pearl.
 SARGENT ROGER P., 151 Essex. (See page 848.)
 STANLEY ANDREW, r. City Hall. (See page 845.)
 STOWE FREMONT F., 17 Whitney ave. (See foot lines.)
 THOMPSON EDWARD, 238 Essex. (See page 832.)
 WALLIS HENRY B., 94 Corning. (See page 846.)
 Wallis H. Merritt, 5 Quincy Park.
 Wallis & Allen, 234 Hale.
 WILSON J. T. & SON, Haskell n. Pride's Hill rd., P. C. (See page 856.)

Carpet Dealers

ALMY, BIGELOW & WASHBURN, INC.. 240, 242, 244½ Cabot and 1 and 3 Federal, also (188-196 Essex, S.). (See page 1448.)
 Clark F. A. & Co., 366 Cabot.

Carpets Cleansed

Banks E. Kinsman, 5 Hale.

IRVING F. GOULD **Shoe Findings and Cutlery**
 246 Cabot Street, - Beverly.

Wood Boxes

A. W. COPP & CO.
60 Pleasant Street, Near Depot,
Telephone 903 **Beverly**

BEVERLY BUSINESS DIRECTORY.

767

Carriage Dealers

BRUHM ROBERT C., 14½ Roundy. (See page 850.)
McCORMACK WILFRED H., 326 Rantoul. (See side lines.)
SAWYER ELBRIDGE C., 218 and 226 Rantoul. (See page 831.)

Carriage Makers and Repairers

BRUHM ROBERT C., 14½ Roundy. (See page 850.)
Croscup William H., 316 Cabot.
FRIEND BROS., 477 Rantoul. (See page 851.)
McCORMACK WILFRED H., 326 Rantoul. (See side lines.)
SAWYER ELBRIDGE C., 218 and 226 Rantoul. (See page 831.)

Carriage Manufacturers

BRUHM ROBERT C., 14½ Roundy. (See page 850.)
McCORMACK WILFRED H., 326 Rantoul. (See side lines.)
SAWYER ELBRIDGE C., 218 and 226 Rantoul. (See page 831.)

Carriage Painters

(See Painters.)

BRUHM ROBERT C., 14½ Roundy. (See page 850.)
McCORMACK WILFRED H., 326 Rantoul. (See side lines.)
SAWYER ELBRIDGE C., 218 and 226 Rantoul. (See page 831.)

Carriage Trimmers

BRUHM ROBERT C., 14½ Roundy. (See page 850.)
SAWYER ELBRIDGE C., 218 and 226 Rantoul. (See page 831.)

Catalogue and Commercial Printing

BEVERLY PRINTING CO., 202 Rantoul. (See page 857.)

Caterers

Creed William J., 9 E. Corning.
DIRIGO CREAMERY CO., 98 Park. (See side lines.)

Cattle Dealers

CHERRY HILL FARM, 131 Conant. (See foot lines.)

Cesspool and Vault Cleaning

MORSE MERIAM C., 15 Congress. (See page 838.)
ODORLESS EXCAVATOR CO. (THE), 23 Roundy. (See page 856.)

Charcoal and Coke

AMERICAN COKE AND CHARCOAL CO., 13 Edwards. (See page 858.)

Chemicals

BEVERLY CHEMICAL AND SUPPLY CO., 3 Galloupe ave. (See page 858.)

Chimney Builder

FOWLER JOHN C., r. 35 Pond and 295 Rantoul. (See page 845.)

Christian Scientist

Mader Martha A. P. Mrs., 45 Cabot.

Cider Mill

Morgan Bros., r. 360 Essex.

Cigars and Tobacco

DELANEY THOMAS F., 207 Cabot. (See page 737.)
Worth Gibson, 29 Beckford.

Civil Engineer

APPLETON THOMAS A., 166 Cabot. (See page 1418.)
Berry William J., 153 Cabot.
Connolly S. John, 20 Oak.
Hammond Frank W., 18 Columbus ave., and D. Linehan & Sons, Beverly Farms.
Whitney Harrie L., 173 Cabot.

Clairvoyant

Frye Azuba M. Mrs., 11 Chase.

Clergymen

Anderson Alfred (Swed. Cong.), 92 Cabot.
Bulkeley Benj. R. (Swed. Cong.)
Chamberlin Carey W. (Bapt.), 53 Lothrop.
Clancy Judson V. (Cong.), 9 Dane.
Curran Francis J. (R. C.), 253 Cabot.
Curran John (R. C.), 253 Cabot.
Derbyshire Arthur J. (Cong.), 21 Thorn-dike.
Downey James H. (R. C.), 668 Hale, B. F.
Harwood C. M. J., 2 Kernwood ave.
Hazen William S., 29 Abbott.
Drak Paul H. (Univ.), 13 Atlantic ave.

CARRIAGE REPAIRING W. H. MCCORMACK 326 RANTOUL STREET BEVERLY

SOLON LOVETT RIAL SIDE LOTS FOR SALE Elliot Street, Bridge Street, Giles Avenue, New County Road.
602 CABOT STREET OR 63 FEDERAL STREET, BEVERLY, MASS. Tel. Con.

15 rear VESTRY, - BEVERLY. Telephone 769
WILLIAM SHARROCK HOUSE PAINTER

Frederick A. Cressy REAL ESTATE AND INSURANCE 98 Cabot Street, - BEVERLY.

768

BEVERLY BUSINESS DIRECTORY.

Huiginn Eugene J. V. (Epis.), 27 Abbott.
Lord Edwin J. (Pen.), 501 Rantoul.
McKenna Edward T. (R. C.), 253 Cabot.
Pond Clarence S. (Bapt.), 17 High, B. F.
Reimer A. F. (M. E.), 40 Railroad ave.
Walsh Nicholas R. (R. C.), 668 Hale, B. F.

Cloaks and Suits

ALMY BIGELOW & WASHBURN, INC.
240, 242, 244½ Cabot and 1 and 3 Federal, also (188-196 Essex, S.). (See page 1448.)
Cooper Himan J., 126 Cabot.

Clothing and Gents' Furnishings

Bakeman Charles E., 140 Cabot.
Billings H. W. Co., 196 Cabot.
Durgin, Jacobs Co., 218 Cabot.
Field & Kennedy, 165-167 Cabot.
Griffin Dudley N., 319 Rantoul.
Katz Bros., 37a Elliott.
MAUDE F. C. CO. INC., 244 Cabot. (See page 857.)
Minigan Michael J., 120 Cabot.
Webber Israel T., 139 Cabot.

Coal and Wood Dealers

Cunningham Charles (agent), 283 Rantoul.
DOW J. B. & CO., Hale n. Everett, B. F. and Oak n. B. F. depot. (See head lines.)
Elliott Charles H., 7 Pond.
Fairfield Charlotte, 127 Cabot.
GIRDLER JOHN, 15 and 162 Cabot and 78 Water. (See head lines.)
Harrigan John J., r. 60 Pleasant, 170 Cabot and River c. Webber ave.
Pickering George W., 174 Cabot.
PICKETT COAL CO. (THE), 15 Water and 166 Cabot. (See page 857.)
SPRAGUE, BREED & BROWN CO., 7 Water. (See page 858.)

Coke and Charcoal

AMERICAN COKE AND CHARCOAL CO., 13 Edwards. (See page 858.)

Columns and Posts

THE BROCKWAY-SMITH CORP., 15-19 Wash. (north), Boston and 57 Munroe, Lynn. (See page 7.)

Commissioners to Qualify Civil Officers

Edgett Isaac H., 329 Cabot.
Morgan William H., 17 Swan ave.

Concrete Paving

FITZGIBBON THOMAS, 173 Cabot. (See page 844.)

Confectionery

BEVERLY ICE CREAM AND CANDY PARLORS, 139 Cabot. (See page 860.)
DIRIGO BAKERY, 217-219 Cabot. (See page 860.)
KLINK CARL E., 137 Cabot. (See page 860.)
Rollins Adrian F. (whol.), 8 Harrison ave.

Contractors

CANN EDGAR C., 91 Dodge. (See page 848.)
CONNOLLY BROS., 20 Oak, B. F. (See page 843.)
CREDIFORD & McLARREN, 9½ Washington. (See page 842.)
CROSBY GUY A., 29 Conant. (See page 828.)
CROSBY & CANN, Appleton ave. and 27 Park. (See page 830.)
DOANE HOWARD A., Thissell n. Hale, P. C. (See page 842.)
DONKIN CHARLES C., 10 Appleton ave. (See page 848.)
EDWARDS EDWIN A., 48 Essex. (See page 846.)
Edwards Stephen A. D., 228 Common.
FITZGIBBON THOMAS, (stone), 173 Cabot. (See page 844.)
FOLEY & SCHNELLER ELECTRIC CO. (THE), (electrical), 14 Columbus ave. (See page 832.)
FOSTER J. & SONS, 265 Hale. (See page 848.)
FOWLER JOHN C., r. 35 Pond and 295 Rantoul. (See page 845.)
GALLOUPE WILLIAM, 244 Cabot. (See page 835.)
GRADY MICHAEL & SON, 14 Summer. (See page 847.)
GREGG JOHN W., 9 Livingstone ave. (See page 834.)
Gwinn Stephen A., 6 Woodbury ave.
HARDY & DAY, 2 High c. Hale, B. F. (See page 842.)

Hardware and Sporting Goods Irving F. Gould
246 Cabot St., - Beverly.

LABEL PRINTERS

A. W. COPP & CO.
60 Pleasant Street, Near Depot,
Telephone 903
Beverly

BEVERLY BUSINESS DIRECTORY

769

HART NELSON, 15 Wallis. (See page 842.)
HOOPER JAMES D., Valley, B. F. (See page 846.)
LINEHAN D. & SON, 640 Hale n. Haskell, P. C. (See head lines.)
LOCKE SHELTON D., 212 Rantoul. (See page 844.)
MAYBERRY J. ALBERT, 18 Haskell, P. C. (See page 846.)
MORSE FRANK L., 5-11 Congress. (See page 838.)
MORSE MERIAM C., 15 Congress. (See page 838.)
MOULTON B. H., 112 Hale. (See Bev. Index Slip.)
OBER PRINCE, 163 and 363 Cabot. (See page 840.)
PARENT BEN., 22 Washington. (See head lines.)
PORTER & MURTAGH, 77½ Cabot. (See page 847.)
SARGENT ROGER P., 151 Essex. (See page 848.)
STANLEY ANDREW, r. City Hall. (See page 845.)
STOWE FREMONT F., 17 Whitney ave. (See foot lines.)
THOMPSON EDWARD, 238 Essex. (See page 832.)
WALLIS HENRY B., 94 Corning. (See page 846.)
WELCH JAMES J. & CO., Salem and (See opp. page 870.)
WILSON J. T. & SON, Haskell n. Pride's Hill rd., P. C. (See page 856.)

Cotton and Felt Specialties

Williams John F., 67 Wallis.

Cream Dealers

DIRIGO CREAMERY CO., 98 Park. (See side lines.)
Dodge Charles H., 27 Wallis.
LAROE FRANK W., 70 Dodge. (See foot lines.)
THOMPSON BROS., 14 Cole. (See page 850.)
WILLIAMS GUY C., 125 Hart, B. F. (See page 861.)

Cream and Milk

CHERRY HILL FARM, 131 Conant. (See foot lines.)
LAROE FRANK W., 70 Dodge. (See foot lines.)

Credit House

MAUDE F. C. CO. (INC.), 244 Cabot. (See page 857.)

Crockery, China and Glassware

ALMY, BIGELOW & WASHBURN INC., 240, 242 and 244½ Cabot and 1 and 3 Federal also (188-196 Essex, S.). (See page 1448.)

Custom Laundry

BEVERLY LAUNDRY, (C. A. Hurd), 9 Rantoul. (See opp. page 870.)

Custom Tailor

CLARK CUSTOM TAILOR, 1a Hale. (See page 862.)

Cutlery

GOULD IRVING F., 246 Cabot. (See foot lines.)
WHITCOMB-CARTER CO., 186 Cabot. (See foot lines.)

Decorators

CROSBY A. L. & CO., 16 Arthur. (See page 849.)
ELDRIDGE H. A. & CO., 37 Chase. (See head lines.)
PORTER J. V. & CO., 20 Railroad ave. (See page 849.)
SHARROCK WILLIAM, 15 rear Vestry. (See side lines.)
VAN STEENBURGH, FRANK N., 595 Cabot. (See page 849.)
WILSON J. COLBY, Haskell n. Hale, P. C. (See page 56.)

Dentist

BRUCE ADELBERT M. (D. M. D.), 163 Cabot. Office hours, 9 A. M. to 12 M. and 1 to 5 P. M. Tel. con.
BURNHAM C. BOARDMAN (D. M. D.), 122 Cabot. Office hours, 9 A. M. to 12.30 P. M. and 1.30 to 4 P. M.
Cleveland John F., 278a Cabot.
DAVENPORT MELVIN E. (D. D. S.), 156 Cabot. Office hours, 8.30 A. M. to 5 P. M.
Dudley Edmund B., 173 Cabot.
FEARING BENJAMIN H., 244 Cabot, rms. 6, 7, 8. Office hours, 9 A. M. to 8 P. M. Tel. 228.
HOOD CLARENCE O. (D. D. S.), 122 Cabot. (Office hours, 9 A. M. to 12.30 P. M. and 1.30 to 4 P. M.)
McGourty, Edward T., 222 Cabot.

SOLON LOVETT CITY LOTS FOR SALE on Cabot St., Colon St.,
Lenox St., Wellman St., Webber Ave., Lothrop St.,
602 CABOT STREET OR 63 FEDERAL STREET, BEVERLY, MASS. Tel. Con.

CARRIAGE LETTERING
W. H. MCCORMACK
326 RANTOUL STREET
BEVERLY

Frederick A. Cressy Notary Public and Justice of the Peace
 98 Cabot Street, BEVERLY.

770

BEVERLY BUSINESS DIRECTORY.

Department Stores

ALMY, BIGELOW & WASHBURN INC.,
 240, 242 and 244½ Cabot and 1 and 3
 Federal also (188-196 Essex, S.). (See
 page 1448.)

Depot Carriages

Callely Peter F., 3 School and Bev. R. R.
 station.
DESMOND JEREMIAH F., r. 58 Pleas-
 ant. (See page 852.)

Detective Agency

WOOD-MORGAN DETECTIVE AGENCY
INC. (THE), 61 Court, Boston. (See
 opp. page 67.)

Dining Rooms

(See Restaurants.)

CENTRAL HOUSE, 9 Railroad ave. (See
 page 846.)
DIRIGO BAKERY, 217-219 Cabot. (See
 page 860.)
 Highland (The), 32 Railroad ave.
 Post Office Cafe, 64 Railroad ave.
 Royal Dining Rooms, 41 Elliott.

Directory Publishers

MEEK HENRY M. PUBLISHING CO.
(THE), 60 Washington, Salem.

Disinfectant Mnfrs.

BEVERLY CHEMICAL AND SUPPLY
CO., 3 Galloupe ave. (See page 858.)

Doors, Sash and Blinds

THE BROCKWAY-SMITH CORP., 15-19
 Wash. (north), Boston, and 57 Munroe,
 Lynn. (See page 7.)

Dressmakers

Blanchard Irena F., 249 Hart, B. F.
 Boulet J. H. Mrs., 161 Cabot.
 Bray Sarah A. Mrs., 31 Pleasant.
 Brown Bertha E., 15 Central.
 Butman Carrie P., 11 Summer.
 Chapman Annie L., 8a Haskell, P. C.
 Clark Harriet B., 222 Cabot.
 Crampsey Lillian F. Mrs., 11 Odell ave.
 Cunningham E. L. Mrs., 25 Arthur.
 Day Anna E. Mrs., 4 Colon.
 Downing Susie E., 14 Central ct.
 Downs Mary D. Mrs., 39 Stone.
 Driver Isabella M. Mrs., 38 Dane.
 Edwards Anna G., 311 Cabot.
 Faulkner Eva E., 16 School.
 Frye Hattie E., 33 Central.
 Gould Mary A., 2 Hardy.
 Gray Ida J., 5 Harrison ave.
 Hart Ella Mrs., 1 Arthur st. ct.

Holt Elizabeth Mrs., 4 Davis.
 Howe Lucy A., 15 Bow.
 Hutchinson Ida B. Mrs., 9 Bisson.
 Low Alice M. Mrs., 300 Cabot.
 McInnis Annie J., 26 Lothrop.
McKeigue E. A. Mrs., 39 Everett, B. F.
 Mitchell Lucy E., 42 Bow.
 Nickerson M. Nettie, 15 Lennox.
 Pickett Carrie F., 559 Cabot.
 Preston Nellie, 35 Broadway.
 Ravelle Georgianna Mrs., 26 Judson.
 Rogers Mary C. Mrs., 84 Cabot.
 Standley Edna A., 13 Winter.
 Sweeney Mary P. Mrs., r. 36 Lothrop.
 Tracey Annie Mrs., 295 Rantoul.
 Tucker Lizzie A., 31 Lovett.
 Wallace Capitola T. Mrs., 153 Cabot.
 Wilson Emma A. Mrs., 4 McKinley ave.

Druggists

(See Apothecaries.)

Baker Charles A., 151 Cabot.
 Berry Frank E., 293 Rantoul.
 Berry G. C. & J. L., 259 Cabot.
DELANEY THOMAS F., 207 Cabot. (See
 page 762.)
 Gardner Edward H., 590 Hale, P. C.
 Knowlton True B., 100 Cabot.
 Moore John H., 128 Cabot.
 Plummer W. F. Drug Co., 248 Cabot and
 147 and 434 Rantoul.
 Ropes Drug Co., 188 and 190 Cabot.
 Varney Fred W., 1 West, B. F.

Dry and Fancy Goods

ALMY, BIGELOW & WASHBURN INC.,
 240, 242 and 244½ Cabot and 1 and 3
 Federal also (188-196 Essex, S.). (See
 page 1448.)
 Doble C. L. & Co., 192 Cabot.
 Ehrlich Louis, 308 Rantoul.
 Newell Dry Goods Co., 220 Cabot.
 White Mary E., 18 West, B. F.

Dynamos and Telephones

FOLEY & SCHNELLER ELECTRIC CO.
(THE), 14 Columbus ave. (See page
 832.)
KELLEY JOSEPH L., 98 Cabot. (See
 page 832.)

Electric Bells

FOLEY & SCHNELLER ELECTRIC CO.
(THE), 14 Columbus ave. (See page
 832.)
KELLEY JOSEPH L., 98 Cabot. (See
 page 832.)

GARDEN TOOLS AND SEEDS

IRVING F. GOULD, 246 Cabot Street, Beverly.

Paper Box Manufacturers

A. W. COPP & CO.
60 Pleasant Street, Near Depot
Telephone 903
Beverly

BEVERLY BUSINESS DIRECTORY.

771

Electric Work and Supplies

FOLEY & SCHNELLER ELECTRIC CO.
(THE), 14 Columbus ave. (See page 832.)
KELLEY JOSEPH L., 98 Cabot. (See page 832.)

Electricians

FOLEY & SCHNELLER ELECTRIC CO.
(THE), 14 Columbus ave. (See page 832.)
Greenlaw Electric Co., 7½ Wallis.
KELLEY JOSEPH L., 98 Cabot. (See page 832.)
Lee Electric Co., 9 Wallis.
Lee Joseph W. & Co., 3 Hale.

Embalmers

DESMOND J. F. & CO., 124 Rantoul. (See page 852.)

Engravers (Jewelry)

SMITH LOUIS S., 258 Cabot. (See foot lines.)
TODD GEORGE, 231 Cabot. (See foot lines.)

Entomologists

HERNDON BROS., 109 Lovett. (See foot lines.)

Expresses

American Express Co., 7 Washington and 560 Hale n. Thissell, P. C. (summer.)
Appleton's Express, 89 Cabot.
Beck George B. (Beverly and Salem), 5 South Hardy and 186 Cabot.
Bell William H. (Beverly and Lynn), 17 Bow.
DAVENPORT ELMER W., 3½ Hale and 9 Central ct. (See page 849.)
Dunn Levi A. (Salem, Bev. and Man.), 150 and 186 Cabot.
Gamble Samuel, 7 Ocean.
Hoogerzell's Express, 43 Bartlett.
Knight D. Milton (Salem, Bev. and Man.), 150 and 186 Cabot.
MARSHALL & MOULTON EXPRESS CO. (Boston, Beverly, Pride's Crossing and Beverly Farms), 4 Washington and 53 Broadway. (See page 839.)
PRESTON CHARLES A. (Salem, Beverly, Wenham and Asbury Grove), 594 Cabot. (See page 839.)

PRESTON'S PARCEL DELIVERY, 594 Cabot. (See page 839.)
SMITH G. A. & G. W., 252 Cabot. (See page 838.)
Smith's Express, 10 Oak, B. F.
TEMPLE LEROY C., r. 53 Broadway. (See page 839.)
Woodbury James E., 13 School.

Extracts (Flavoring)

BEVERLY CHEMICAL AND SUPPLY CO., 3 Galloupe ave. (See page 858.)

Family Washings

BEVERLY LAUNDRY (C. A. Hurd), 9 Rantoul. (See page 836.)

Fancy Goods

ALMY, BIGELOW & WASHBURN INC., 240, 242 and 244½ Cabot and 1 and 3 Federal also (188-196 Essex, S.). (See page 1448.)

Ferrieres

NORTH SHORE FERNERIES, 188 Hale. (See page 851.)

Fertilizers

DOW JAMES B., Hale n. Everett, B. F. and Oak n. B. F. depot. (See head lines.)
WHITCOMB-CARTER CO., 186 Cabot. (See foot lines.)

Fire Place Builder and Tile Layer

FOWLER JOHN C., r. 35 Pond and 295 Rantoul. (See page 845.)

Fish Dealers

Huntoon Benjamin, 83 Hale and 144 Lothrop.
Kenney James C. & Co., r. 19 Water.
Kilham Oliver F. (whol.), 173 Cabot.
MARSTON & STURTEVANT, 278 and 278b Cabot and 1 Pond. (See page 861.)
North Shore Fish Co., 15 Vine.
Stopford William & Co., 133 Cabot.

Five and Ten Cent Store

Woolworth F. W. & Co., 226 Cabot.

Florists

DOW JAMES B. (Sunnyside Greenhouses), Hale n. Everett, B. F. and Oak n. B. F. depot. (See head lines.)
Edwards Benj. I., 556 Essex.
Galloupe George A., 6 Chestnut.
Guinivan David H., 21 Lovett.

SOLON LOVETT NORTH BEVERLY LOTS FOR SALE. Cabot St.,
Conant St., Tremont St., Ellsworth Ave., Balch St.,
602 CABOT STREET OR 63 FEDERAL STREET, BEVERLY, MASS. Tel. Con

Automobile Work
W. H. MCCORMACK
PAINTER
326 RANTOUL STREET
BEVERLY

Surety Bonds and Mortgages **FREDERICK A. CRESSY** 98 Cabot Street, - Beverly.

772

BEVERLY BUSINESS DIRECTORY.

Knowlton Frank, 113 Corning.
 Larcom Benj. & Co., 3 Jackson.
 Mack John, 50 Rantoul.
 Mitchell J. E. Co., 451 Cabot.
NORTH SHORE FERNERIES CO., 188
 Hale. (See page 851.)
 Pembroke Aubrey A., 27 Dodge.
 Philbrick J. Waldo, 5 Abbott.
 Ward Ralph W., 18 Cross.
 Wood George F., 105 Hart, B. F.

Flour, Grain, Etc.

LINEHAN D. M. & CO., 640-642 Hale n.
 Haskell, P. C. (See head lines).

Foresters

HENDERSON R. E. & CO., 189 Lothrop.
 (See page 853.)
HERNDON BROS., 109 Lovett. (See foot
 lines.)

Fruit and Confectionery

Alberghini G., 125 Cabot.
 Bertucci Joseph, 264 Cabot.
 Carbone Andrew, 214 Rantoul.
 Cosio Mary Mrs., 223 Cabot.
 Flower J. D. Bros., 330½ Rantoul.
 Fossa Pasquale, 81, 203 and 319 Cabot.
 Gasparini Luigi, 280½ Cabot.
 Granara Antoni, 143 Cabot.
 Grivas John, 28 West.
 Pisani Michael, 122 Rantoul.
 Terzakis Bros., 294 Rantoul.

Funeral Director

DESMOND J. F. & CO., 124 Rantoul. (See
 page 852.)

Furniture Dealers

Gamble Thomas P., 102b Cabot.
 Goldthwait Furniture Co., 317 Rantoul.
 Lunt Albert C., 214 and 216 Cabot.
 Rogers & Chase, 130 to 140 Cabot.

Furniture Movers

DAVENPORT ELMER W., 3½ Hale and
 9 Central ct. (See page 849.)
SMITH G. A. & G. W., 252 Cabot. (See
 page 838.)
TEMPLE LEROY C., r. 53 Broadway.
 (See page 839.)

Furs

MAUDE F. C. CO. INC., 244 Cabot. (See
 page 857.)

Garage

FULLERTON JAMES P., 6 Brackenbury.
 (See page 855.)
HARPER GARAGE CO., 131 and 133
 Rantoul. (See page 855.)

Johnson Nathan, 8½ W. Dane.
SULLIVAN'S GARAGE, 22 Railroad ave.
 (See page 859.)

Garden Furniture

NORTH SHORE FERNERIES CO., 188
 Hale. (See page 851.)

Gardeners

Byors Herbert W., 44 Bartlett.
DOW JAMES B. (Sunnyside Green-
 house), Hale n. Everett, B. F. and Oak
 n. B. F. depot. (See head lines.)
NORTH SHORE FERNERIES CO., 188
 Hale. (See page 851.)
SOUTHWORTH BROS., (landscape), r.
 602 Cabot. (See side lines.)

Gas Company

Beverly Gas and Electric Co., office, 222
 Cabot, works, River, opp. R. R. station.

Gas and Electric Fitters and Fixtures

CABEEN JOHN F., 277½ Cabot, and 295
 Essex, Salem. (See foot lines.)
FOLEY & SCHUELLER ELECTRIC CO.
 (THE), 14 Columbus ave. (See page
 832.)
GLADDING R. SMITH, 25a Elliott. (See
 page 838.)
INGERSOLL FRANK A., 50 Pond. (See
 page 837.)
KNAPP C. S. & CO., 68 Railroad ave.
 (See page 837.)
ROBERTSON ROBERT CO., 9 Abbott
 and 6 Oak, B. F. (See page 837.)

Gasoline

NEW ENGLAND OIL CO., 5 and 7 Ma-
 ple ave. (See page 592.)

Gents' Furnishing Goods

ALMY, BIGELOW & WASHBURN INC.,
 240, 242 and 244½ Cabot and 1 and 3
 Federal also (188-196 Essex, S.). (See
 page 1448.)
 Bakeman Charles E., 140 Cabot.
 Minigan Michael J., 120 Cabot.

Glaziers

CROSBY A. L. & CO., 16 Arthur. (See
 page 849.)
ELDRIDGE H. A. & CO., 37 Chase. (See
 head lines.)
GOODWIN DEARBORN J., 299 Cabot.
 (See page 761.)

DERBY PAINTS, OIL and GLASS

IRVING F. COULD, - - 246 CABOT STREET, - - BEVERLY.

Box Shooks

A. W. COPP & CO.
60 Pleasant Street, Near Depot,
Telephone 903 - Beverly

BEVERLY BUSINESS DIRECTORY.

773

O'DEA GEORGE W., 8 Common lane.
(See page 844.)
PORTER J. V. & CO., 20 Railroad ave.
(See page 849.)
SHARROCK WILLIAM, 15 rear Vestry.
(See side lines.)
VAN STEENBURGH FRANK N., 595
Cabot. (See page 849.)
WILSON J. COLBY, Haskell n. Hale, P.
C. (See page 856.)

Grading and Excavating

CONNOLLY BROS., 20 Oak, B. F. (See
page 843.)
FITZGIBBON THOMAS, 173 Cabot. (See
page 844.)
GRADY MICHAEL & SON, 14 Summer.
(See page 847.)
LINEHAN D. & SON, 640 Hale n. Has-
kell, P. C. (See head lines.)
WELCH JAMES J. & CO., Salem and
Beverly. (See opp. page 870.)

Grain and Feed

(See Flour, Grain, etc.)
Burkhardt Jacob, r. 63 Federal.
Dodge A. & Son Corp., 70 Park.
LINEHAN D. M. & CO., 640-642 Hale n.
Haskell, P. C. (See head lines.)

Granite Quarries

(See Stone Quarries.)

Granite and Marble Works

Bev. Granite and Marble Works, 5 Chap-
man.
Morse Alonzo B., 60 Bisson.

Granolithic Walks

WELCH JAMES J. & CO., Salem and
Beverly. (See opp. page 870.)

Groceries

Barron H., 334 Rantoul.
Birmingham Timothy, 20 Cliff.
Blatt Israel, 15 Linden ave.
Buckle William H., 63 Front.
Clarke Harry W., 506 Rantoul.
Cohen Benny, 59 Cabot.
Dakin Eber E., 323 Rantoul.
Daley Patrick J., 18 Charnock.
Edwards Israel O., 54½ Dodge.
Hjarne Carl E., 43b Elliott.
Gray E. E. Co., 159 Cabot.
Hobbs Wallace C., 455 Essex.
Huntoon Benj., 83 Hale and 144 Lothrop.
MARSTON & STURTEVANT, 278 and
278b Cabot and 1 Pond. (See page 861.)
O'Keefe Michael, 116 Cabot.

Pickett Chas. W., 371 Cabot.
Pipolo M. Mrs., 374 Rantoul.
Proulx Edmon, 1 Folger.
Roberts Benjamin W., 10 Enon.
Sacco Antonio, 266 Rantoul.
Sauer John C., 23½ Elliott.
Sheehan Katie, 23 Front.
Silverman Bessie Mrs., 297 Rantoul.
Silverman Philip, 277 Rantoul.
SMITH FRANKLIN, 61 Bridge. (See
page 861.)
Spiller Ernest P., 593 Cabot.
Sullivan M. Mrs., 22 Cabot.
Woodbury P. & Son, 123 Hale.

Groceries and Provisions

Beverly Co-operative Association, 228
Cabot.
Cabot Cash Market, 91 Cabot.
Cullivan John, 28 Cabot.
Cullivan Wm., 302 Cabot.
Daniels John, 719 Hale, B. F.
Foster Horace, 588 Cabot opp. Dodge.
GRAY GEORGE M., Winthrop ave. (See
page 861.)
Hardy D. W. & Son, 776 Hale n. High,
B. F.
Heaphy Bros., 25 School and 127 Bridge.
McLarren James A., 131 Dodge.
MARSTON & STURTEVANT, 278 and
278b Cabot and 1 Pond. (See page 861.)
Miller Cyrus F., 84 Hale.
Moore Hervey F., 296 Rantoul.
O'Callaghan Daniel, 393 Rantoul.
People's Market, 199 Cabot.
Smallie William F., 418 Rantoul.
Smith Bros., 149 Cabot.
SMITH FRANKLIN, 61 Bridge. (See
page 861.)
Thissell Co., 10 West, B. F.
Todd Edgar N., 244 Rantoul.
Tarrant Bros., 118 Cabot.

Gunsmiths

WOOD J. ELMER, 190-200 Rantoul. (See
head lines.)

Hackmen

MAGUIRE & HERRICK, 3 School. (See
page 851.)

Hairdressers

Burchstead William H., 120 Essex
Callahan Agustin J., 14 West, B. F.
Coughlin Daniel, 35 Elliott.
Cressey C. F. Miss (ladies), 222 Cabot.
Delaney John, 34 Cabot.
DeSousa Manuel I., 153 Cabot.
Enos Manuel F., 233 Cabot.
Ferrick William H., Odd Fellows' block.

FINE CARRIAGE PAINTING
W. H. MCCORMACK
326 RANTOUL STREET
BEVERLY

HOUSES FOR SALE

602 Cabot Street or 63 Federal Street,

SOLOMON LOVETT

Beverly, Mass.

Tel. Con.

Automobile and Motor Boat Insurance.

FREDERICK A. CRESSY, 98 CABOT STREET, BEVERLY.

774

BEVERLY BUSINESS DIRECTORY.

Gaudreau F. Prudent, 9 West, B. F.
 Gaudreau Frank X., 2 Oak, B. F.
 Houston & Coleman, 122 Cabot.
 Izzo Gaetano, 120 and 145 Rantoul.
 Janakos Basilios, 79½ Cabot.
 Lacomber George, 438 Rantoul.
 McNutt George W., 302 Rantoul.
 Master Louis, 262 Rantoul.
 Nocito Orazio, 330 Rantoul.
 Silva Antonio, 90 Cabot.
 Sullivan George A., 12 Cabot.
 Troisi Florence, 124a Rantoul.
 Walters Richard F., 279 Cabot.
 Wentzell Joseph H., 95 Cabot.

Hardware

GOULD IRVING F., 246 Cabot. (See foot lines.)
 Hamilton Fred A. E., 285 Rantoul.
 WHITCOMB-CARTER CO., 186 Cabot. (See foot lines.)

Harness Dealers and Mnfrs.

BRUHM ROBERT C., 14½ Roundy. (See page 850.)
 Campbell Allen A., 31 West, B. F.
 CULBERT JAMES A., 721 Hale n. West, B. F. (See page 851.)
 Cunningham Charles, 283 Rantoul.
 Friend Joseph E., 7 Cabot.
 Hickey Edward F., 10 Bow.
 McRae Lewis K., 445 Rantoul.
 Murphy Michael T., 10 Oak, B. F.

Hay, Grain and Straw

Burnham Orrin B., 381 Rantoul.
 LINEHAN D. M. & CO., 640-642 Hale n. Haskell, P. C. (See head lines.)
 Willey-Gibson Co., 711 Hale, B. F.

Heel Manufacturers

(See Inner Soles, etc.)

Horse Clothing and Furnishings

CULBERT JAMES A., Hale n. West, B. F. (See page 851.)

Horse Dealer

MORSE FRANK L., 5-11 Congress. (See page 838.)

Horse Shoers

FRIEND BROTHERS, 477 Rantoul. (See page 851.)
 Young C. T., 443 Rantoul.

Hosiery

Knight Mary E., 162 Cabot.

Hospitals

Beverly Hospital, Herrick cor. Heather.

Hotels

Beverly Farms House, 8 Vine ct., B. F.
 Cabot House, 92 Cabot.
 Fairfax Hotel, 78 Lothrop.
 Hotel Beverly, 5 Mill.
 Hotel Trafton, 76-80 Railroad ave. and 9 Park.
 Oceanside (The), Lothrop c. Bay.
 Park Hotel, 144 and 146 Rantoul.

House and Kitchen Furnishings

ALMY, BIGELOW & WASHBURN, INC., 240, 242 and 244½ Cabot, and 1 and 3 Federal, also (188-196 Essex, S.). (See page 1448.)

Household Specialties

CLARK F. A. CO., 366 Cabot. (See page 842.)

Ice Cream

BEVERLY ICE CREAM AND CANDY PARLORS, 139 Cabot. (See page 860.)
 Clark Alfred S., Lothrop c. Bay.
 DIRIGO BAKERY, 217-219 Cabot. (See page 860.)
 DIRIGO CREAMERY CO., 98 Park. (See side lines.)
 KLINK CARL E., 137 Cabot. (See page 860.)
 Kneeland Howard, 98 Park.

Ice Dealers

Beverly Independent Ice Co., 39 W. Dane.
 CALDWELL W. A. CO., Enon at Wenpage 854.)
 Davis Addison, Preston pl., B. F.
 HILL S. M. & CO., 3 Riverside. (See page 854.)

Ice Houses

Boston Ice Co., Enon at Wenham Lake.
 CALDWELL W. A. & CO., Enon at Wenham Lake. (See page 854.)
 Davis Addison, Preston pl., B. F.
 Wenham Lake Ice Co., Enon at Wenham Lake.

Inner Soles, Heels, Stiffenings, Etc.

(See Boot and Shoe Stock.)
 Beverly Heel Co. (counters), r. 97 Rantoul.

IRVING F. GOULD **Shoe Findings and Cutlery**
 246 Cabot Street, - Beverly.

WOOD BOXES A. W. COPP & CO.
60 Pleasant Street, Near Depot, BEVERLY. Telephone 903.

BEVERLY BUSINESS DIRECTORY.

775

Insect Work

HENDERSON R. E. & CO., 189 Lothrop.
(See page 853.)
HERNDON BROS., 109 Lovett. (See foot
lines.)

Instalment House

MAUDE F. C. CO. INC., 244 Cabot. (See
page 857.)

Insurance Agents

Adams Frank W. (life), 169 Cabot.
CRESSY FREDERICK A., 98 Cabot. (See
head lines.)
DODGE CHARLES L. (life), 222 Cabot.
(See page 834.)
FLINT WALTER S., 127 Cabot (See
page 835.)
FORNESS ARTHUR A., 173 Cabot. (See
page 832.)
GALLOUPE & TRASK, 244 Cabot. (See
page 835.)
Lee Charles F., 155 Cabot.
LEFAVOUR ISSACHAR & SON, 16
Washington and 173 Cabot. (See page
834.)
Lunt George A., 4 Dane.
Prudential Ins. Co. of America, 244 Cab-
ot.
SARGENT ROGER P., 151 Essex. (See
page 848.)
STONE SAMUEL H., 164 Cabot. (See
page 835.)
THOMPSON EDWARD, 238 Cabot. (See
page 832.)
WOOD WILLIAM L., 129 Rantoul. (See
page 839.)

Investments

Bernard F. W. Co., 222 Cabot.
Phillips John W., Odd Fellows' block.
TRASK CHARLES W., 244 Cabot. (See
page 835.)

Jewelers

(See Watchmakers.)

BOHAKER HEDLEY L., 1a Hale. (See
page 836.)
CLARK F. A. CO., 366 Cabot. (See page
842.)
MAUDE F. C. CO. INC., 244 Cabot. (See
page 857.)
SMITH LOUIS S., 258 Cabot. (See foot
lines.)
TODD GEORGE, 231 Cabot. (See foot
lines.)
WOODBURY ARTHUR P., 345 Cabot.
(See page 836.)

Jobbing

Homans Amos, 184 Cabot.
No. Shore Cleaning Co., 1 Hale.

Job Wagons.

(See Teaming.)

Junk Dealers

Albert Bernard, 94 Park.
Arth Robert, 13 Cox ct.
Fladger Harris, 126 Water.
Kranzberg Philip, 36 Front.
Lederman Abraham, 71 Park.
McADAMS FRANCIS J., (wholesale and
retail), 46, 48, 50 and 60 to 70 Water.
(See page 859.)
Win Jacob, 31 Front.
Zelinsky Nicholas, 67 Park.

**Justice of the Peace to issue
Warrants and Take Bail**

Herrick Luther S., City Hall.

Justices of the Peace

Commissions generally renewed. Expire

Baker John S.	April 27, 1912
Baker Louis H.	June 14, 1912
Beckford Francis S.	Aug. 28, 1914
Blaisdell William C.	May 12, 1916
BOYDEN ALBERT	Aug. 16, 1911
Boyden Roland W.	Sept. 8, 1916
Brett Heman P.	Dec. 8, 1916
Cameron Hollis L.	Apr. 6, 1917
Cheney Ansel J.	Nov. 2, 1911
Clarke Harry W.	May 18, 1917
CONNOLLY THOMAS D.,	Jan. 29, 1915
Cook William H.	March 23, 1911
CRESSY FREDERICK A.	Feb. 3, 1916
Daniels G. Augustus	March 8, 1912
DESMOND JEREMIAH F.	Feb. 24, 1916
Dexter Gordon	Feb. 17, 1911
Dresel Ellis L.	Nov. 27, 1914
Driver William R.	April 5, 1912
FLINT WALTER S.	June 27, 1912
Ford Lawrence A.	Oct. 25, 1912
FORNESS ARTHUR A.	June 30, 1915
Fraser A. Scott	Sept. 11, 1914
Haskell Ulysses G.	Feb. 24, 1912
Herrick Luther S.	Jan. 5, 1917
Lee Charles F.	July 18, 1913
Lee William A.	March 17, 1916
LEFAVOUR HENRY I	Aug. 25, 1916
Loring Augustus P.	Oct. 20, 1916
Lunt Alfred E.	June 20, 1914
McKnight John W.	Dec. 16, 1915
Northrop Henry B.	Nov. 6, 1914
Parker George F.	Dec. 5, 1913
Perry Winthrop E.	Jan. 31, 1913

HOUSE LOTS FOR SALE Solon Lovett

602 Cabot Street or 63 Federal Street, Beverly, Mass. Telephone Connection,

FINE CARRIAGE PAINTING W. H. MCCORMACK 326 RANTOUL STREET BEVERLY

REAL ESTATE and INSURANCE **Frederick A. Cressy** 98 Cabot Street, BEVERLY.

776

BEVERLY BUSINESS DIRECTORY.

Quill Dennis W. Nov. 30, 1911
 Richards Guy C. March 17, 1916
 Rumble Charles A. Nov. 20, 1914
 Silsbee Arthur B. April 21, 1909
 Sohler William D. May 26, 1916
 Standley Elmer
 Standley George F. Aug. 30, 1912
STONE SAMUEL H. March 2, 1917
 Story Arthur K. Apr. 21, 1916
 Webb Alden Nov. 29, 1912
 Whipple F. Roland Oct. 27, 1916
 White Samuel P. Oct. 31, 1913
 Woodberry Charles D. April 13, 1917

Jung Joe, 198 Cabot.
 Knudson Anna Mrs., 151 Lothrop.
 Lee Sam, 299 Rantoul.
 Lee Sing, 447 Rantoul.
LOW CHARLES H., 260 Cabot. (See page 857.)
 Mikado Laundry Co., 281c Cabot.
 Sing Quong, 79 Cabot.
 Star Family Laundry, 97 Rantoul.
 Wah Sam, 139 Rantoul.
 Whipple Robert E., 30 Arthur.
 Wong Charles, 37 Elliott.

Kalsomining and Tinting

CROSBY A. L. & CO., 16 Arthur. (See page 849.)
ELDRIDGE H. A. & CO., 37 Chase (See head lines.)
GOODWIN DEARBORN J., 299 Cabot. (See page 761.)
O'DEA GEORGE W., 8 Common lane. (See page 844.)
PORTER J. V. & CO., 20 Railroad ave. (See page 849.)
SHARROCK WILLIAM, 15 rear Vestry. (See side lines.)
WILSON J. COLBY, Haskell n. Hale, P. C. (See page 856.)

Kerosene

NEW ENGLAND OIL CO., 5 and 7 Maple ave. (See page 592.)

Label Printers

COPP A. W. & CO., 60 Pleasant. (See head lines.)

Landscape Architects

NORTH SHORE FERNERIES CO., 188 Hale. (See page 851.)
SOUTHWORTH BROS., r. 602 Cabot. (See side lines.)

Last Manufacturers

Duffey T. C. & Co., 53 Bow.
 Stuart F. W. & Co., 97 Rantoul.

Lather

Beals Benjamin F., 132 Water.

Laundries

Beverly City Laundry, 59 Park.
BEVERLY LAUNDRY (Charles A. Hurd), 9 Rantoul. (See page 836.)
 Fook Wong, 12 West, B. F.

Lawn Tennis Court Builders

CONNOLLY BROS., 20 Oak n. Vine ct. B. F. (See page 843.)

Lawyers

Boothby Charles H., 2 Butman.
BOYDEN ALBERT, 6 Washington and (84 State, B.)
 Boyden Roland W., 12 Washington.
 Cameron Hollis L., 169 Cabot.
 Catheron Allison G., 66 Essex.
 Ford Lawrence A., 51 Lovett.
 Haskell Ulysses G., 59 Lothrop.
 Lunt Alfred E., 3 Broadway.
 Parker George F., 25 McKinley ave.
 Quill Dennis W., 155 Cabot.
 Richards Guy C., 2 Quincy pk.
 Sullivan E. Mark, 169 Cabot.
 Tufts Theodore A., 222 Cabot.
 White Samuel P., 42 Washington.
 Woodberry Charles D., 52 Baker ave.

Leather Goods

CULBERT JAMES A., Hale n. West, B. F. (See page 851.)

Lime, Hair and Cement

PICKETT COAL CO. (THE), 15 Water and 166 Cabot. (See page 857.)
SPRAGUE, BREED & BROWN CO., 7 Water. (See page 858.)

Little Gents' Shoes

DODGE ARTHUR F., Bow c. Park. (See page 586.)

Loan Office

Benton Henry W., 141 Cabot.
BEVERLY LOAN CO., 129 Rantoul. (See page 839.)

Hardware and Sporting Goods **Irving F. Gould**
 246 Cabot St., - Beverly.

LABEL PRINTERS
60 Pleasant Street, Near Depot,

A. W. Copp & Co.
BEVERLY. Telephone 903.

BEVERLY BUSINESS DIRECTORY.

777

Lodging Houses

Boylston (The), 19 Elliott.
Bruneau John, 352 Rantoul.
Cameron Daniel, 33 Elliott.
Elliott Chambers, 436 Rantoul.
Highland (The), 32 Railroad ave.
McKinnon Dorothy, 55 Pierson.
O'Brien Abbie, 199 Rantoul.
Osborne Mary A. Mrs., 10 Judson.
Pousland Maria K. Mrs., 34 Broadway.
Smith William, 43a Elliott.
SWAN GEORGE, 7a-11 Wallis. (See page 835.)

Lumber Dealers

POPE J. F. & SON, 82 River. (See page 841.)

Lunch Rooms

Bray's Lunch Co., 89 Cabot.
Chantecler Inn, 159-161 Essex.
Crouse W. Albert, 150 Cabot.
DIRIGO BAKERY, 217-219 Cabot. (See page 860.)
Oriental Lunch, 127 Rantoul.
Ryan Patrick, 281b Cabot.
Silverman Bessie Mrs., 297 Rantoul.
Subway Cafe, 56 Pleasant.
Wood John F., 1 Cabot.
Woods & Walker, 43 Elliott.

Machinists and Machinery Manufacturers

Baker John S., 75 Park.
Boulet's Fine Tool Works, 55 Broadway.
Reid Machine Co., 37 Park.
SMITH IRA A., 221 and 223 Rantoul. (See page 587.)

Mantels and Medicine Cabinets

THE BROCKWAY-SMITH CORP., 15-19 Wash. (north), Boston, and 57 Munroe, Lynn. (See page 7.)

Market Gardeners

Appleton Edwin H., 35 Hull.
Appleton Horace F., 25 Hull.
Avery Lawrence B., 12 Herrick.
Caldwell Charles E., 564 Cabot.
Caldwell Edward J., 563 Cabot.
Caldwell Wilder D., 47 Dodge.
Dodge Frederick A., 203 Dodge.
Dodge Walter F., 200 Dodge.
Elliott George H., 67 Grover.
Foster John H., 259 Essex.
Glines George W., r. 44 and 48 Dodge.

Kidder Arthur H., 53 Conant.
Lee Asa F., 517 Cabot.
Lee Charles S., 517 Cabot.
Mason Charles A., 110 Dodge.
Morgan Bros., 451 Essex.
Patch Charles H., 2 Hull.
Patch Charles L., 500 Essex.
Potter James F., 579 Cabot and 27 Dodge.
Preston William H., 156 Hart, B. F.
Roundy Azor E., 66 Hull.
Woodbury Frank A., 634 Cabot.
Woodbury Henry S., 19 Woodland ave.

Masons

(See Stone Masons.)

Batchelder George D. jr., 229 Rantoul.
CONNOLLY BROS., (stone), 20 Oak, B. F. (See page 843.)
Crosby Forman A., r. 7 Judson.
Crosby Guy A., 139 Dodge.
Crosby Ralph A., 173 Lothrop.
CROSBY & CANN, Appleton ave. and 27 Park. (See page 830.)
Deschamps Benjamin S., 18 May.
FITZGIBBON THOMAS, (stone), 173 Cabot. (See page 844.)
FOWLER JOHN C., r. 35 Pond and 295 Rantoul. (See page 845.)
GRADY MICHAEL & SON (stone), 14 Summer. (See page 847.)
La Fleur Henry, 51 Elliott.
LINEHAN D. & SON, (stone), 640 Hale n. Haskell, P. C. (See head lines.)
PARENT BEN, 22 Washington. (See head lines.)
PORTER & MURTAGH, 77½ Cabot. (See page 847.)
McSwiney Patrick (stone), 5 Prospect.
Watson Lawrence J., 17 Everett, B. F.
WELCH JAMES J. & CO., Salem and Beverly. (See opp. page 870.)

Masseurs

Pepper Lillie M. Mrs., 2 Butman.
Spalding Charles L., 30 Bartlett.

Medical Examiner

Sears Harry E. (assoc.), 25 Broadway.
Stickney George A., 88 Cabot.

Medicines

DELANEY THOMAS F., 207 Cabot. (See page 762.)
Smith William H. (proprietary), 3 Orchard.

Carriage Painting, Varnishing and Iron Work
W. H. MCCORMACK
326 RANTOUL STREET
BEVERLY

Loam, Sand and Gravel For Sale
602 Cabot Street or 63 Federal Street,
Beverly, Mass.

Solon Lovett
Telephone Connection.

NOTARY PUBLIC and JUSTICE **Frederick A. Cressy**
 OF THE PEACE. 98 CABOT STREET, BEVERLY.

778

BEVERLY BUSINESS DIRECTORY.

15 rear Vestry, - Beverly. Telephone 769
William Sharrock MOULDINGS

Milk Dealers

Caldwell Charles E., 564 Cabot.
CHERRY HILL FARM, 131 Conant. (See foot lines.)
 Crosby Bernice C., 21 Balch.
 Crosby Charles W., 2 Cressy.
 Crosby Wallace A., 19 Balch.
 Elliott Israel M., 3 Ober.
 Guinivan Patrick, 27 Atlantic ave.
LAROE FRANK W., 70 Dodge. (See foot lines.)
 Lefavour Howard R., 10 Conant.
 Marshall Ernest L., 31 Dodge.
 Marshall John F., 115 Essex.
 Minigan Richard W., 30 Wellman.
 Naylor Felix, 209 Hart, B. F.
 Porter Alfred, 57 Bridge.
 Porter Benjamin F., 15 Kernwood ave.
 Taylor George W., 486 Rantoul.
 Thompson Bros., 14 Cole.
 Trask Joseph W., off Conant.
 Trask Norman D., 132 Conant.
WILLIAMS GUY C., 125 Hart, B. F. (See page 861.)

Milliners and Millinery Goods

ALMY, BIGELOW & WASHBURN, INC., 240, 242 and 244½ Cabot, and 1 and 3 Federal, also (188-196 Essex, S.). (See page 1448.)
 Carns Louise G. Madam, 18 Essex.
 Currier Nellie W. Mrs., 90 Cabot.
 McPherson Margaret M., 39 Wellman.
 Moore Alice A. Mrs., 170 Cabot.
 Powers Frances M. Mrs., 256 Cabot.
 Silva Mary A., 127b Cabot.
 Sullivan Catherine F., 102a Cabot.

Money to Loan

BEVERLY LOAN CO., 129 Rantoul. (See page 839.)

Mortgages

CRESSY FREDERICK A., 98 Cabot. (See head lines.)
FLINT. WALTER S., 127 Cabot. (See page 835.)
FORNESS ARTHUR A., 173 Cabot. (See page 832.)
GALLOUPE & TRASK, 244 Cabot. (See page 835.)
LEFAVOUR ISSACHAR & SON, 173 Cabot and 16 Wash. (See page 834.)
LOVETT SOLON, 63 Federal. (See foot lines.)
SARGENT ROGER P., 151 Essex. (See page 848.)
THOMPSON EDWARD, 238 Essex. (See page 832.)
WOOD WILLIAM L., 129 Rantoul. (See page 839.)

Motor Cycles

KILHAM JOSEPH F., 151 Rantoul. (See page 860.)

Mouldings and Turned Work

THE BROCKWAY-SMITH CORP., 15-19 Washington (north), Boston and 57 Munroe, Lynn (See page 7.)

Music Teachers

Cannon Margaret, 11 Haskell, B. F.
 Demack Leo C., 86½ Essex.
 Herrick Eunice E., 419 Cabot.
 Gladding Katharine E. Miss, 32 Butman.
 Hunt Marion E., 6 Pond.
 Merrill Leverett B., 221 Cabot.
 Morgan Carrie E. Mrs., 113 Dodge.
 Morgan Clarence E., 50 Charnock.
 Preston Ernest, 35 Broadway.
 Scoville George F., 13 Edwards.
 Silva Belle, 8 South.
 Smith Flora H., 213 Bridge.
 Tarr Florence E. Mrs., 5 Stone.
 Trow Gladys, 14 Haskell, P. C.
 Wood Lillian P., 35 W. Dane.
 Woodbury William K., 6 Dane.

Newsdealers

Armstrong G. W. Dining Room and News Co., Beverly R. R. Station.
 Beverly News Co., 224 Cabot.
 Matheson James, 174 Cabot.

Newspapers, Etc.

BEVERLY EVENING TIMES, 169 Cabot. (See page 855.)
BEVERLY MORNING CITIZEN (THE), 3 Broadway. (See page 850.)
 Essex County Mercury, 3 Broadway.

Notaries Public

Commissions generally renewed. Expire.

APPLETON THOMAS A.	Feb. 7, 1913
Baker Louis H.	June 14, 1912
Beckford Francis S.	Aug. 4, 1916
BOYDEN ALBERT...	July 29, 1915
Boyden Roland W.	Mar. 23, 1911
Cameron Hollis L.	Aug. 16, 1911
Cook William H.	Mar. 23, 1911
CRESSY FREDERICK A.	Feb. 3, 1916
DODGE CHARLES L.	Oct. 26, 1911
Dresel Ellis L.	July 13, 1913
FLINT WALTER S.	
FORNESS ARTHUR A.	Sept. 8, 1916
Foster Edgar S.	March 9, 1917
GALLOUPE WILLIAM	May 26, 1916
Grush Charles E.	April 6, 1917

GARDEN TOOLS AND SEEDS
IRVING F. GOULD, 246 Cabot Street, Beverly.

Paper Box Manufacturers A. W. Copp & Co.
 60 Pleasant Street, Near Depot, BEVERLY. Telephone 903.

BEVERLY BUSINESS DIRECTORY.

779

Lee Charles F. April 27, 1911
 Munsey Brackett T. Dec. 18, 1914
 Ober Charles E. Mar. 16, 1911
 Odell Charles L. March 6, 1914
 Parker George F. Nov. 7, 1913
 Patch Benjamin A. Dec. 27, 1913
 Porter Walter A. April 22, 1915
 Rogers Chester E. Feb. 23, 1917
 Rumble Charles A. May 4, 1917
 Standley Elmer March 16, 1917
STONE SAMUEL H. March 2, 1917
 Sullivan E. Mark March 16, 1911
 Tufts Theodore A. Aug. 2, 1912
 Webber Edward S. Oct. 30, 1914
 White Samuel P. April 20, 1911
WILSON JOSEPH T. Nov. 16, 1911
 Woodberry Charles D. April 13, 1911

Morrill Bertha, 81 Essex.
 Parsons Lola, 75 Conant.
 Peterson Signe L., 43a Elliott.
 Place Millie A., 428 Rantoul.
 Pyne Margaret B., 38 Elliott.
 Ramage Helen, 23 Pond.
 Raynes Henrietta C., 34 Essex.
 Snyder Sophia E. Mrs., 25 Pickett.
 Standley Elsie T., 457 Cabot.
 Stone Nancy L., 496 Cabot.
 Sullivan Mary A. Mrs., 34 Rantoul.
 Trask Delia M. Mrs., 288 Cabot.

Oil Dealers

Gulf Refining Co., 35 to 115 Water.
NEW ENGLAND OIL CO. (burning), 5
 and 7 Maple ave. (See page 592.)

Oil Clothing Manufacturer

Carter J. F. Co., 135 Park.

Old Metals

McADAMS FRANCIS J., 46, 48, 50 and
 60 to 70 Water. (See page 859.)

Opticians

BOHAKER HEDLEY L., 1a Hale. (See
 page 836.)
SMITH LOUIS S., 258 Cabot. (See foot
 lines.)
TODD GEORGE, 231 Cabot. (See foot
 lines.)

Orchestra

Whitaker's Orchestra, 27 Arthur.

Organs (Church)

Laws Wm. W. Co., 127 Cabot.

Painters

(See Carriage Painters.)

Baker Otis M., 19 Mulberry.
 Barter William E., 5 Fayette.
BRUHM ROBERT C. (carriage), 14½
 Roundy. (See page 850.)
 Call William H., 4 Davis.
 Cheverie Stephen, r. 6 Pond.
 Cook E. Freeman, r. 12 Roundy.
CROSBY A. L. & CO., 16 Arthur. (See
 page 849.)
CROSBY FRANK H., 324 Rantoul. (See
 foot lines.)
ELDRIDGE H. A. & CO., 37 Chase. (See
 head lines.)
GOODWIN DEARBORN J., 299 Cabot.
 (See page 761.)
 Graham & Greenlaw, r. 139 Rantoul.
 Hanscom Alvin A., 404 Cabot.
 Hodgkins Eli R., 5 West, B. F.

Novelty Manufacturers

Tuttle E. N. & Co., 38 Cabot.

Nurserymen

NORTH SHORE FERNERIES CO., 188
 Hale. (See page 851.)
 Pierce Jesse, 185 Hart, B. F.
SOUTHWORTH BROS., r. 602 Cabot.
 (See side lines.)

Nurses

(See Watchers of the Sick.)

Ayers Lillie Mrs., 14 Chapman.
 Cullen M. E. Mrs., 39 Pierson.
 Curtis Alice M., 43 Lovett.
 Daggett Carrie E. Mrs., 350½ Cabot.
 Davis Edith F. Mrs., 2 Fayette.
 Ferguson N. Mae, 18½ Bisson.
 Fogerty Roberta, 43 Lovett.
 Foster Nellie C., 34 Wash.
 Frye Elizabeth, 19 Briscoe.
 Furbish Ruth E. Mrs., 384 Cabot.
 Gates Carrie W. Mrs., 56 Standley.
 Glines Edna M., 676 Cabot.
 Glover Clarence, 301 Cabot.
 Gove Ida M., 8 Hale.
 Hawley Kathryn E., 321 Brimble ave.
 Hines Theodosia, 19 Briscoe.
 Jacques Catherine Mrs., 29 W. Dane.
 Kennett Lizzie E. Mrs., 28 Arthur.
 Kimball Bessie P., 56 Enon.
 Kittredge Etta C. Mrs., 23 Balch.
 Lattimer L. Melissa Mrs., 641 Essex.
 Leahy M. Agnes, 742 Hale, B. F.
 MacDonald Eliz. Mrs., 70 Cabot.
 McKay Effie, Gardner.
 McKenney Jessie Mrs., 2 Mulberry.
 McKie Flora A. Mrs., 11½ Pleasant.
 Marshall Jane E. Mrs., 18 Highland ave.
 May Etna F., 131 Hart, B. F.

HOUSE LOTS FOR SALE Solon Lovett
 602 Cabot Street or 63 Federal Street, Beverly, Mass. Tel. Con.

Carriage Painting, Varnishing and Iron Work W. H. McCORMACK 326 RANTOUL STREET BEVERLY

Frederick A. Cressy SURETY BONDS and MORTGAGES
 98 Cabot Street, Beverly.

780

BEVERLY BUSINESS DIRECTORY.

Hodgkins H. M. & R. E., 4 High, B. F.
 McCORMACK WILFRED H. (carriage,
 automobile and sign), 326 Rantoul. (See
 side lines.)
 McCowan & Co., 255 Cabot.
 McGeoghegan Thomas, 23 Bow.
 McKnight John W., 13 Central.
 Moore Hiram W., 451 Rantoul.
 Plummer James S., 11 Livingstone ave.
 PORTER J. V. & CO., 20 Railroad ave.
 (See page 849.)
 Ravel Samuel S., 9 Gage.
 Remmonds William R., 9 Bow.
 Ritchie Thomas, 41 Cabot.
 Rowe Bennett, 19 Union.
 SAWYER ELBRIDGE C. (carriage), 218
 and 226 Rantoul. (See page 831.)
 SHARROCK WILLIAM, 15 rear Vestry.
 (See side lines.)
 Streeter Lucius F., 151 Hale.
 Trefry & Raymond, 16 Judson.
 VAN STEENBURGH FRANK N., 595
 Cabot. (See page 849.)
 WILSON J. COLBY, Haskell n. Hale, P.
 C. (See page 856.)

Paints, Oils, Glass and Putty

CROSBY A. L. & CO., 16 Arthur. (See
 page 849.)
 CROSBY FRANK H., 324 Rantoul. (See
 foot lines.)
 GOODWIN DEARBORN J., 299 Cabot.
 (See page 761.)
 GOULD IRVING F., 246 Cabot. (See foot
 lines.)
 PORTER J. V. & CO., 20 Railroad ave.
 (See page 849.)
 SHARROCK WILLIAM, 15 Vestry. (See
 side lines.)
 WHITCOMB-CARTER CO., 186 Cabot.
 (See foot lines.)
 WILSON J. COLBY, Haskell n. Hale, P.
 C. (See page 856.)

Paper Hangers and Hangings

Choate Alfred P., 5 Madison ave.
 Choate Edward, 5 Madison ave.
 CROSBY A. L. & CO., 16 Arthur. (See
 page 849.)
 CROSBY FRANK H., 324 Rantoul. (See
 foot lines.)
 ELDRIDGE H. A. & CO., 37 Chase. (See
 head lines.)
 GOODWIN DEARBORN J., 299 Cabot.
 (See page 761.)
 Kelley Albert H., 113 Bridge.
 O'DEA GEORGE W., 8 Common lane.
 (See page 844.)

PORTER J. V. & CO., 20 Railroad ave.
 (See page 849.)
 SHARROCK WILLIAM, 15 rear Vestry.
 (See side lines.)
 VAN STEENBURGH FRANK N., 595
 Cabot. (See page 849.)
 WILSON J. COLBY, Haskell n. Hale, P.
 C. (See page 856.)

Parcel Delivery

PRESTON'S PARCEL DELIVERY, 594
 Cabot. (See page 839.)

Pension Claim Attorney

LYNN NELLIE F., 158 Hale. (See page
 836.)

Perfumery, Soap, Etc.

DELANEY THOMAS F., 207 Cabot. (See
 page 762.)

**Phonograph, Records and
Supplies**

KILHAM JOSEPH F., 151 Rantoul. (See
 page 860.)

Photographers

Goldthwait Austin H., 132 Water.
 Mitchell Lizzie M. Mrs., 130 Cabot.
 Pelley Edward E. & Arthur J., 5 Wash.
 SMITH WILLIAM M., 156 Cabot. (See
 page 859.)

Physicians

Members of Mass. Medical Society.

Bliss Maria W., 7 Bow.
 Coleman David C., 377 Cabot. Office
 hours 1 to 3 and 7 to 9 P. M. Tel. 476.
 Cowles Frank A., 276 Cabot.
 Dougherty William J., 35 Hart, B. F. Of-
 fice hours 1 to 4 and 6 to 8 P. M. Sun-
 days 1 to 4 P. M. only. Tel. 84.
 Haddock Charles W., 156 Cabot. Office
 hours 9 A. M. to 12 M. Mondays, Wed-
 nesdays and Saturdays. 7.30 to 9 P.
 M. Wednesday and Saturday evenings.
 Other hours by appointment (also 210
 Essex, S.). Tel. Conn.
 Hill George J., 548 Cabot and 25 Wash.
 Johnson Peer P., 15 Washington.
 MacLeod Norman M., 37 Railroad ave.
 Martin John J., 108½ Cabot.
 Phillips Charles H., 278a Cabot. Office
 hours until 9 A. M., 2 to 3, and 7 to 8
 P. M. Tel. 514.
 Sears Harry E., 25 Broadway. Office
 hours 1 to 3 and 7 to 8 P. M. Sun-
 days by appointment. Tel. 466.

DERBY PAINTS, OIL and GLASS
 IRVING F. GOULD, — — 246 CABOT STREET, — — BEVERLY

BOX SHOOKS
60 Pleasant Street, Near Depot,

A. W. COPP & CO.
BEVERLY. Telephone 903.

BEVERLY BUSINESS DIRECTORY.

781

S
I
G
N
P
A
I
N
T
I
N
G
W. H. MCCORMACK
326 Rantoul Street,
BEVERLY.

Shatswell James A., 9 Endicott.
Shea John J., 14 Bartlett.
Stanley Francis G., 144 Cabot.
Stickney George A., 88 Cabot. Office
hours, 1 to 3 and 6 to 8 P. M. Sundays
by appointment. Tel. Con.
Stickney Whitman G., 205 Cabot.
Stone Ralph E., 360 Cabot.
Swasey Oscar F., 24 Hale.
Torrey Samuel W., 108 Cabot.
Voss J. William, 24 Abbott.
Members of Mass. Homeopathic Medical
Society.

Eastman Luther G., 244 Cabot. Office
hours until 9 A. M., 2 to 4, and 6.30 to
7.30 P. M. Tel. 572.
Webster Frederick A., 23 Hale. Office
hours at 2 and 7 P. M. Wednesdays ex-
cepted. Tel. Bev. 27.

Other Physicians.

Dennis Charles S., 26 Prospect. Tel.

Piano Movers

DAVENPORT ELMER W., 3½ Hale and
9 Central ct. (See page 849.)

SMITH G. A. & G. W., 252 Cabot. (See
page 838.)

TEMPLE LEROY C., r. 53 Broadway.
(See page 839.)

Piano and Organ Tuners

Amazeen Herbert S., 11a Wallis.
Billings Charles W., 221 Cabot.
BURKE HENRY J., 112 Cabot. (See
page 63.)

Colby Walter E., 56 Cabot.
Larcom William H. Jr., 17 Dane.
Rust Linwood P., 469 Rantoul.
SULLIVAN EUGENE F., 24 Railroad
ave. (See page 859.)

Pianos and Organs

BURKE HENRY J., 112 Cabot. (See
page 63.)

Rolfe J. Frank, 221 Cabot and 1a Hale.
SULLIVAN EUGENE F., 24 Railroad
ave. (See page 859.)

Planing, Sawing and Turning

POPE J. F. & SON, 82 River. (See page
841.)

Plant Food

Twentieth Century Plant Food Co., 27
and 29 Ocean.

Plasterers

PORTER & MURTAGH, 77½ Cabot. (See
page 847.)

Plumbers

Burnham Harry C., r. 5 Hale.
CABEEN JOHN F., 277½ Cabot and 295
Essex, Salem. (See foot lines.)

Chambers John H., 258 Rantoul.
Clafin John H., 54 Railroad ave.
Flavin Walter C., 5 W. Dane.

GLADDING R. SMITH, 25a Elliott. (See
page 838.)

INGERSOLL FRANK A., 50 Pond. (See
page 837.)

Keyes William F., 43 Elliott.
KNAPP C. S. & CO., 68 Railroad ave.
(See page 837.)

McDonnell Thomas J., Vine n. Hale, B.
F.

Pickett & Goodwin, 12½ and 16 Bow.
Pierce Wilbur J., 24 West, B. F.

ROBERTSON ROBERT CO., 9 Abbott
and 6 Oak, B. F. (See page 837.)

Wallace Edwin L., 10 Central.

Williamson Franklin W., r. 4 Harrison
ave.

Potato Chip Manufacturers

Hutchinson Arthur L., 24 Chase.
Perkins Otis L., 4 Woodbury.

Poulterer

Stevens William A., 628 Essex.

Poultry Bands

Spiller Arthur P., 14 Beckford.

Printers

Allen Show Print (The), 91 Rantoul.
BEVERLY PRINTING CO., 202 Rantoul.
(See page 857.)

BEVERLY TIMES (THE), 169 Cabot.
(See page 855.)

CITIZEN PRINTING CO., 3 Broadway.
(See page 850.)

Produce Dealers

CHERRY HILL FARM, 131 Conant. (See
foot lines.)

Moulton Hervey C., 348 Cabot.

Provisions

Brewer Walter P., 730 Hale, B. F.
Davenport William W., 137 Dodge.

GRAY GEORGE M., Winthrop ave. (See
page 861.)

MARSTON & STURTEVANT, 278 and
278b Cabot and 1 Pond. (See page 861.)

Rial Side Market, 127 Bridge.
SMITH FRANKLIN, 61 Bridge. (See
page 849.)

Wyatt's Market, 30 West, B. F.

Loam, Sand and Gravel For Sale
602 Cabot Street or 63 Federal Street,

Solon Lovett
Beverly, Mass. Telephone Connection.

Automobile and Motor Boat Insurance.

FREDERICK A. CRESSY, 98 CABOT STREET, BEVERLY.

782 BEVERLY BUSINESS DIRECTORY.

Publishers (Directory)

MEEK HENRY M. PUBLISHING CO.,
(THE), 60 Washington, Salem.

Rattan Dealer and Worker

Heron Nehemiah S., 11 Charnock.

Real Estate Agents and Dealers

CRESSY FREDERICK A., 98 Cabot. (See head lines.)

Crowell Francis J., 6 Lothrop.

DONKIN CHARLES C., 10 Appleton ave. (See page 848.)

Ferrick William H., Odd Fellows' bldg.
FLINT WALTER S., 127 Cabot. (See page 835.)

FORNESS ARTHUR A., 173 Cabot. (See page 832.)

GALLOUPE & TRASK, 244 Cabot. (See page 835.)

GREGG JOHN W., 9 Livingstone ave. (See page 834.)

Harrington Edward T. Co., 155 Essex.

Kearns Mark A., 222 Cabot.

Lee Charles F., 155 Cabot.

LEFAVOUR ISSACHAR & SON, 173 Cabot and 16 Wash. (See page 834.)

LOVETT SOLON, 63 Federal. (See foot lines.)

Morse James H., 71 Essex.

OBER PRINCE, 163 and 363 Cabot. (See page 840.)

Porter Jeremiah L., 39 Winthrop ave.

SARGENT ROGER P., 151 Essex. (See page 848.)

Stanley Halsey D., 7 W. Dane.

STONE SAMUEL H., 164 Cabot. (See page 835.)

SWAN GEORGE, 7a Wallis. (See page 835.)

Thacher S. Tracey, 24 Pond.

THOMPSON EDWARD, 238 Essex. (See page 832.)

Wallis H. Merritt, 5 Quincy pk.

Winslow Herbert F., 244 Cabot.

WOOD WILLIAM L., 129 Rantoul. (See page 839.)

Restaurants

Day Ruth M., 210 Rantoul.

Hodgdon Ralph J., 30 Chestnut.

Oceanside (The), Lothrop c. Bay.

Rollins Charles H., 453 Rantoul.

Stone Charles E., 1 Wallis.

Terry Edwin, 200 Rantoul.

Winsor E. Rollins Mrs., 19 Elliott.

Woods & Walker, 43 Elliott.

Road Builders

CONNOLLY BROS., 20 Oak, B. F. (See page 843.)

FITZGIBBON THOMAS, 173 Cabot. (See page 844.)

LINEHAN D. & SON, 640 Hale n. Haskell, P. C. (See head lines.)

WELCH JAMES J. & CO., Salem and Beverly. (See opp. page 870.)

Rooms to Let

ROOM AGENCY, 345 Cabot. (See page 836.)

Safe and Machinery Mover

DAVENPORT ELMER W., 3½ Hale and 9 Central ct. (See page 849.)

Sailmaker

PHILINTE LEON G., 45 Water. (See page 858.)

Sanitary Engineers

INGERSOLL FRANK A., 50 Pond. (See page 837.)

ROBERTSON ROBERT CO., 9 Abbott and 6 Oak, B. F. (See page 837.)

Schools

(See Teachers.)

Studley Kate W. (kindergarten), 12 Thorndike.

Seeds

GOULD IRVING F., 246 Cabot. (See foot lines.)

WHITCOMB-CARTER CO., 186 Cabot. (See foot lines.)

Sewing Machine Repairer

SMITH IRA A., 221 and 223 Rantoul. (See page 587.)

Shafting, Pulleys and Hangers

SMITH IRA A., 221 and 223 Rantoul. (See page 587.)

Sherbet and Ice Cream

DIRIGO CREAMERY CO., 98 Park. (See side lines.)

Ship Chandlery

Kilham Oliver F., 173 Cabot.

IRVING F. GOULD Shoe Findings and Cutlery
 246 Cabot Street, - Beverly.

Wood Boxes

A. W. COPP & CO.
60 Pleasant Street, Near Depot, Telephone 903
Beverly

BEVERLY BUSINESS DIRECTORY.

783

Shoes

(See Boots and Shoes.)

Shooks

WIRE-BOUND PACKING CASE CO., 126 Park. (See page 586.)

Sign Painters

CRESSY F. A. & A. C., 98 Cabot. (See head lines.)
GOODWIN DEARBORN J., 299 Cabot. (See page 761.)
McCORMACK WILFRED H., 326 Rantoul. (See side lines.)

Sign Writer

SHARROCK WILLIAM, 15 rear Vestry. (See side lines.)

Soles and Sole Leather

LAWRENCE THOMAS H., 1 Park cor. Pleasant. (See page 587.)
LOVETT SOLON, 63 Federal. (See foot lines.)

Solicitors

Crowley & Lunt, 3 Broadway.

Special Commissioners

Carr Myrtle W., 13 Lennox.
LYNN NELLIE F., 158 Hale. (See page 836.)
Perry Mabel B., 24 Central.
Sweetman Alice M., 105 Lovett.

Stables

DESMOND JEREMIAH F., r. 58 Pleasant. (See page 852.)
Flynn Francis J. (boarding), rear 183 Hale.
Low Winthrop F., 3 Vine, B. F.
MAGUIRE & HERRICK (livery, hack and boarding), 3 School cor. Cabot. (See page 851.)
Nugent James J., 30 Oak, B. F.
Union Stable, W. M. Stevens, propr. (boarding and livery), 8 West Dane.
Wyatt & Trowt (livery, boarding and sale), 566 Hale n. P. C. station.

Stamps (Rubber)

Citizen Stamp Co., 3 Broadway.

Stationery

ALMY, BIGELOW & WASHBURN INC., 240, 242 and 244½ Cabot, and 1 and 3 Federal (and 188-196 Essex, S.). (See page 1448.)

Steam Gas, and Hot Water Fittings and Fixtures

CABEEN JOHN F., 277½ Cabot, and 295 Essex, Salem. (See foot lines.)
GLADDING R. SMITH, 25a Elliott. (See page 838.)
INGERSOLL FRANK A., 50 Pond. (See page 837.)
KNAPP C. S. & CO., 68 Railroad ave. (See page 837.)
ROBERTSON ROBERT CO., 9 Abbott and 6 Oak, B. F. (See page 837.)

Steam Laundries

BEVERLY LAUNDRY (Charles A. Hurd), 9 Rantoul. (See page 836.)

Stenographer (Public)

Gamble Etta M., 127 Cabot.

Stock Farm

Rial Side Stock Farm, 15 Winthrop ave.

Stone Masons and Contractors

CONNOLLY BROS., 20 Oak n. Vine ct. B. F. (See page 843.)
FITZGIBBON THOMAS, 173 Cabot. (See page 844.)
GRADY MICHAEL & SON, 14 Summer. (See page 847.)
LINEHAN D. & SON, 640 Hale n. Haskell, P. C. (See head lines.)
PARENT BEN, 22 Washington. (See head lines.)
WELCH JAMES J. & CO., Salem and Beverly (See opp. page 870.)

Stone Quarries

GRADY MICHAEL & SON, Brimble ave. (See page 847.)
LINEHAN D. & SON, 640 Hale n. Haskell, P. C. (See head lines.)
WELCH JAMES J. & CO., River st., Essex st. and Montserrat. (See opp. page 870.)

Storage Warehouse

BEVERLY STORAGE WAREHOUSE, 327 to 329 Rantoul.

Stoves, Furnaces and Tinware

ALMY, BIGELOW & WASHBURN, INC., 240, 242 and 244½ Cabot, and 1 and 3 Federal, also (188-196 Essex, S.). (See page 1448.)
Hinkley George F., 287 Cabot.

Street Railway Companies

Boston & Northern Street Railway Co., waiting station, 217 Cabot.

CARRIAGE REPAIRING
W. H. McCORMACK
326 RANTOUL STREET
BEVERLY

SOLON LOVETT RIAL SIDE LOTS FOR SALE Elliot Street, Bridge Street, Giles Avenue, New County Road.
602 CABOT STREET OR 63 FEDERAL STREET, BEVERLY, MASS. Tel. Con.

WILLIAM SHARROCK HOUSE PAINTER
15 rear VESTRY, BEVERLY, Telephone 769

Frederick A. Cressy REAL ESTATE AND INSURANCE

98 Cabot Street, - BEVERLY

784

BEVERLY BUSINESS DIRECTORY.

Surety Bonds

LEFAVOUR ISSACHAR & SON, 173
Cabot and 16 Wash. (See page 834.)

Surveyor

APPLETON THOMAS A., 166 Cabot.
(See page 1418.)

Tailors

Barnard James A. C., 148 Cabot.
Barron Abraham N., 267 Cabot.
Cannon Lorenzo M., 167 Cabot.
CLARK CUSTOM TAILOR, 1a Hale.
(See page 862.)
Kaplan William, 105 Cabot.
Katz Bros., 37a Elliott.
McMillan Robert K. (ladies), 163 Cabot.
Matisoff Louis, 307 Rantoul.
New York and Boston Tailoring Co., 26
West, B. F.
Pedersen Andreas, 184 Cabot.
Pikanas Theodore L., 281b Cabot.
Pofcher Louis, 208 Rantoul.
Shuman & Goldstein, 17 Hart.
Stensrud Johanne S., 168 Cabot.

Teachers

(See Music Teachers; also Schools.)

Clark Martha E. W. Mrs., (embroidery),
11 Cross.
Connolly Anna C. (physical training), 14
Oak, B. F.
Connolly Mary D. (physical training), 14
Oak n. Vine, B. F.
Donkin Minnie L., (voice), 36 Thorndike
ave.
Foster Bessie O. (physical culture), 21
Bartlett.
Robinson Fannie A. Mrs., (embroidery),
10 South.
Therouln Joseph L. (French, drawing,
painting), 375 Rantoul.
Whitcomb Maude M. (violin), 13 Lovett.

Teaming and Jobbing

Corkery Patrick (Estate), 6 Cox ct.
DAVENPORT ELMER W., 3½ Hale and
9 Central ct. (See page 849.)
Driscoll Florence, 97 Elliott.
Hayes Timothy, 6 Wellman.
Jones Willie F., 6 Pleasant.
LINEHAN D. & SON, 640 Hale n. Has-
kell, P. C. (See head lines.)
Lovett John W., 8 Colon.
MARSHALL & MOULTON EXPRESS
CO., 4 Washington and 53 Broadway.
(See page 839.)
MORSE FRANK L., 5-11 Congress. (See
page 838.)

MORSE MERIAM C., 15 Congress. (See
page 838.)

Nutter James M., 15 Elliott.

Smith David C., 282 Rantoul.

SMITH G. A. & G. W., 252 Cabot. (See
page 838.)

TEMPLE LEROY C., r. 53 Broadway.
(See page 839.)

Trask Josiah N., 36 Chase.

Wood Robert, 19 Livingstone ave.

Teas, Coffees, and Spices

MARSTON & STURTEVANT, 278 and
278b Cabot and 1 Pond. (See page 861.)

SMITH FRANKLIN, 61 Bridge. (See
page 861.)

Telegraph Company

Postal Telegraph Cable Co., 244 Cabot.
Western Union Telegraph Co., 162 and
244 Cabot, Pride's and Bev. Farms and
No. Beverly R. R. stations.

Telephone Company

New England Telephone and Telegraph
Co., 157 Cabot; 3 West, B. F.

Tent Makers

PHILINTE LEON G., 45 Water. (See
page 858.)

Ticket Agency

KILHAM JOSEPH F., 151 Rantoul. (See
page 860.)

Tin and Sheet Iron Worker

GLADDING R. SMITH, 25a Elliott. (See
page 838.)

Toilet Parlors

North Shore Toilet Parlors, 173 Cabot.

Tow Boats

Naumkeag Towing Co., 7 Water.

Toys and Games

ALMY, BIGELOW & WASHBURN, INC.,
240, 242 and 244½ Cabot, and 1 and 3
Federal also (188-196 Essex, S.). (See
page 1448.)

Track Switches

Squires C. W. Mnfg. Co., 55 Broadway.

Tree Protector

Proctor Alfred W., 43 Essex.

Hardware and Sporting Goods Irving F. Gould
246 Cabot St., - Beverly.

LABEL PRINTERS

A. W. COPP & CO.
60 Pleasant Street, Near Depot,
Telephone 903 **Beverly**

BEVERLY BUSINESS DIRECTORY.

785

Tree Pruning

HENDERSON R. E. & CO., 139 Lothrop.
(See page 853.)
HERNDON BROS., 109 Lovett. (See
foot lines.)

Trees, Shrubs, Vines, Etc.

SOUTHWORTH BROS., r. 602 Cabot.
(See side lines.)

Trees Transplanted

HERNDON BROS., 109 Lovett. (See foot
lines.)
LINEHAN D. & SON, 640 Hale n. Has-
kell, P. C. (See head lines.)

Umbrellas

Gorfinkle Simon, 265 Cabot.

Undertakers

DESMOND J. F. & CO., 124 Rantoul.
(See page 852.)
Gentlee S. A. & Son, 277 Cabot.
Lee & Cressy, 232 Cabot.
McKenna James F. & Son, 1 Chapman.

Upholsterers

ALMY, BIGELOW & WASHBURN, INC.,
240, 242 and 244½ Cabot, and 1 and 3
Federal, also (188-196 Essex, S.). (See
page 1448.)
Coombs W., 447 Rantoul.
Lord F. Leslie, 130 Cabot.
Rounds Millard F., 98 Cabot.

Variety Store

Bev. Finance Club, 45 Elliott.
Blatt Israel, 15 Linden ave.
Bradstreet Walter C., 136 Dodge.
Carielli Charlie, 42½ Elliott.
Clark Nelson B., 298 Rantoul.
Enterprise (The), 250 Cabot.
Foster R. G. & Co., 83 Cabot.
Hawkins Samuel H., 4 Lyman.
Johnson George E., 257½ Hale.
Linehan Thomas F., 142 Rantoul.
Miller Cyrus F., 84 Hale.
O'Neil William S., 11 Marsh ave.
Roberts Benjamin W., 10 Enon.
Shepard Harry P., 30 Essex, 174 Rantoul,
68 Cabot and U. S. M. Plant.
Streeter Alice E. Mrs., 151 Hale.
Triangle Variety Store (The), 437 Ran-
toul c. Elliott.
Twohig Cornelius P., 24 Cabot.
Weitzner Abraham, 2 Cabot.
Yass Andrew, 98 Elliott.

Vault and Cesspool Cleaning

MORSE MERIAM C., 15 Congress. (See
page 838.)
ODORLESS EXCAVATOR CO. (THE),
23 Roundy. (See page 856.)

Veterinary Food

Hathaway Ephraim, 11 W. Dane.

Veterinary Medicines

BEVERLY CHEMICAL & SUPPLY CO.,
3 Galloupe ave. (See page 858.)

Veterinary Surgeon

Lambert Horace D., 42 Cabot.
Riordan John J., 12 Hart, B. F.
Wentzell William B., Wentzell ave.

Vulcanizing

PORTER CHARLES W., 4 Kernwood
ave. (See page 850.)

Wagon Makers

(See Carriage Makers.)

Wall Papers

ALMY, BIGELOW & WASHBURN, INC.,
240, 242 and 244½ Cabot, and 1 and 3
Federal, also (188-196 Essex, S.). (See
page 1448.)

Watch Makers and Jewelers

BOHAKER HEDLEY L., 1a Hale. (See
page 836.)
Hill John B. & Son, 160 Cabot.
MAUDE F. C. CO. INC., 244 Cabot. (See
page 857.)
Parsons William F., 23 Pierce ave.
SMITH LOUIS S., 258 Cabot. (See foot
lines.)
TODD GEORGE, 231 Cabot. (See foot
lines.)
Trask Edgar F., 142 Cabot.
Webb Alden, 145 Cabot.
WOODBURY ARTHUR P., 345 Cabot.
(See page 836.)

Wet Washings

BEVERLY LAUNDRY (Charles A.
Hurd), 9 Rantoul. (See page 835.)

Wheelwrights

FRIEND BROS., 477 Rantoul. (See page
851.)
SAWYER ELBRIDGE C., 218 and 226
Rantoul. (See page 831.)
Wightman & Crowell, 443 Rantoul.

SOLON LOVETT CITY LOTS FOR SALE on Cabot St., Colon St.,
Lenox St., Wellman St., Webber Ave., Lothrop St.,
602 CABOT STREET OR 63 FEDERAL STREET, BEVERLY, MASS. Tel. Con.

G
A
R
R
I
A
G
E
L
E
T
T
E
R
I
N
G
W.
H.
M
C
C
O
R
M
A
C
K
326 RANTOUL STREET
BEVERLY

15 rear VESTRY, BEVERLY.
Telephone 769

WILLIAM SHARROCK PAPER HANGER

Frederick A. Cressy Notary Public and Justice of the Peace
98 Cabot Street, BEVERLY.

786

BEVERLY BUSINESS DIRECTORY.

Whips, Ropes and Blankets

CULBERT JAMES A., Hale n. West, B. F. (See page 851.)

Whitewashing

CROSBY GUY A., 29 Conant. (See page 828.)

FOWLER JOHN C., r. 35 Pond and 295 Rantoul. (See page 845.)

PORTER & MURTAGH, 77½ Cabot. (See page 847.)

Window Shades

ALMY, BIGELOW & WASHBURN, INC., 240, 242 and 244½ Cabot, and 1 and 3 Federal, also (188-196 Essex, S.). (See page 1448.)

Wood Dealers

(See Coal and Wood.)

AMERICAN COKE & CHARCOAL CO., 13 Edwards. (See page 858.)

DOW J. B. & CO., Hale n. Everett, B. F. and Oak n. B. F. depot. (See head lines.)

CONNOLLY BROS., 20 Oak n. Vine ct. B. F. (See page 827.)

Frost Box Co. Inc., (kindling), 36 Cabot.

GIRDLER JOHN, 15 and 162 Cabot and 78 Water. (See head lines.)

PICKETT COAL CO. (THE), 15 Water and 166 Cabot. (See page 857.)

SPRAGUE, BREED & BROWN CO., 7 Water. (See page 858.)

Wood and Paper Box Mnfrs.

COPP A. W. & CO., 60 Pleasant. (See head lines.)

WIRE-BOUND PACKING CASE CO., 126 Park. (See page 586.)

 **GARDEN TOOLS AND SEEDS** 
IRVING F. GOULD, 246 Cabot Street, Beverly.

Paper Box Manufacturers

A. W. COPP & CO.
60 Pleasant Street, Near Depot
Telephone 903
Beverly

BEVERLY CITY GOVERNMENT

1910

Election the Second Tuesday in December.

Mayor, CHARLES H. TROWT.

ALDERMEN.

Regular Meetings First and Third Tuesday Evenings of Each Month.

President, James A. Torrey.

At Large, James A. Torrey.

WARD 1, James McPherson.
WARD 2, Robert Robertson.
WARD 3, Martin R. Lane.

WARD 4, Henry E. Woodberry.
WARD 5, Willis H. Bell.
WARD 6, Augustus P. Loring Jr.

Clerk, Luther S. Herrick.

COMMON COUNCIL.

Regular Meetings Second and Fourth Thursday Evenings of Each Month.

President, John B. Goldsmith.

WARD 1—Arthur T. Foster.
William J. Johnson.
Michael P. Kerby.
WARD 2—John B. Goldsmith.
Arthur E. Johnson, jr.
William H. Ropes.
WARD 3—Walter H. Carrico.
George H. Hurd.
William F. Crafts.

WARD 4—Augustus L. Churchill.
Frank W. Hammond.
John L. Saltonstall.
WARD 5—Henry L. Colby.
William C. Blaisdell.
Jonathan D. B. Bradstreet.
WARD 6—James R. L. Wiseman.
Frank L. Woodberry.
John W. Phillips.

Clerk, William A. Lee.

Joint Standing Committees.

Accounts—Aldermen Lane, Loring; Councilmen Ropes, Kerby, Foster.

Assessment and Collection of Taxes—Aldermen Woodberry, Bell; Councilmen W. J. Johnson, Colby, Carrico.

Claims—Aldermen Loring, Woodberry; Councilmen Kerby, Wiseman, Carrico.

Finance and Appropriations—Aldermen Torrey, Loring; Councilmen Phillips, Saltonstall, Churchill.

Fire Department—Aldermen McPherson, Lane; Councilmen Blaisdell, Goldsmith, Woodberry.

Fuel and Street Lights—Aldermen

Robertson, Loring; Councilmen Colby, A. E. Johnson, jr., Bradstreet.

Ordinances—Aldermen Bell, Woodberry; Councilmen Churchill, Bradstreet, Crafts.

Police—Aldermen Lane, Robertson; Councilmen Ropes, Blaisdell, W. J. Johnson.

Printing—Aldermen Woodberry, Bell; Councilmen Phillips, Carrico, Crafts.

Public Property—Aldermen McPherson, Robertson; Councilmen Kerby, Wiseman, Bradstreet.

Streets—Aldermen Loring, Torrey; Councilmen Hammond, Hurd, A. E. Johnson.

SOLON LOVETT NORTH BEVERLY LOTS FOR SALE. Cabot St.,
Conant St., Tremont St., Ellsworth Ave., Balch St.,
602 CABOT STREET OR 63 FEDERAL STREET, BEVERLY, MASS. Tel. Con.

Automobile Work
W. H. MCCORMACK
PAINTER
326 RANTOUL STREET
BEVERLY

WILLIAM SHARROCK Interior Decorator
 15 rear VESTRY, BEVERLY.
 Telephone 769

Surety Bonds and Mortgages **FREDERICK A. CRESSY** 98 Cabot Street, - Beverly.

788

DIRECTORY OF BEVERLY.

Standing Committees of the Board of Aldermen

Bonds—Aldermen Bell, Loring, Lane.
Building Permits—Aldermen Lane, Bell, Woodberry.
Elections and Returns—Aldermen Woodberry, McPherson, Bell.
Electric Wires and Street Railways—Aldermen McPherson, Bell, Torrey.
Licenses—Aldermen McPherson, Woodberry, Robertson.
Military and State Aid—Aldermen Woodberry, Bell, Lane.
Rules—Aldermen Woodberry, Loring, McPherson.
Sidewalks—Aldermen Woodberry, Torrey, Loring.
Sewers—Aldermen Torrey, McPherson, Robertson.

Standing Committees of the Common Council.

Elections and Returns—Councilmen Hurd, Goldsmith, Ropes.
Bills to a Second Reading—Councilmen Hammond, Woodberry, Foster.

City Officers.

City Clerk—Luther S. Herrick.
City Treasurer—Charles F. Lee.
City Auditor—Ezra Standley.
City Collector—Andrew S. Edwards.
City Engineer—Harrie L. Whitney.
City Messenger—William R. Tucker.
City Physician—David C. Coleman, M. D.
City Solicitor—Alfred E. Lunt.
Collector of Taxes—Andrews S. Edwards.
Clerk of Board of Health—George H. Thissell.
Clerk of Committees—William A. Lee.
Clerk of Common Council—William A. Lee.
Clerk of Overseers of the Poor—James A. Wright.
Clerk of Water Board—Otis L. Lunn.
Constables—William A. Ferguson, Frank S. Raymond, Henry E. Dodge, 2nd, James F. Potter, George W. Woodbury, Thomas J. McDonnell, Stephen E. Rollins, George A. Appleton, Nehemiah S. Heron, John J. Cummings, Walter E. Crampsey, Frederick H. Beckford, Harry P. Brown, Wallace P. Legro, George A. Daniels (serve civil process.)

Inspector of Milk—Henry E. Dodge, 2nd.
Inspector of Animals—Horace D. Lambert.
Inspector of Plumbing—Frederick W. Herrick.
Measurers of Wood and Bark—Nathan B. Goldsmith, Orrin B. Burnham, John J. Harrigan, Peter M. Riordan, John H. Girdler, George E. Pickett, Frank A. Brown, Horace W. Woodberry, Alonzo O. Woodberry.
Sealer of Weights and Measures—John J. Cummings.
Secretary of School Committee—Adelbert L. Safford.
Street Commissioner—Josiah B. Brown.
Superintendent of Almshouse—Walter Farnham.
Superintendent of Bridges—Josiah B. Brown.
Superintendent of Cemeteries—George A. Appleton.
Superintendent of Schools—Adelbert L. Safford.
Superintendent of Water Works—James W. Blackmer.
Surveyors of Lumber—Andrew Stanley William Galloupe.
Engineer, Pumping Station—Herbert T. Conant.
Tree Warden—Josiah B. Brown.
Fence Viewers—Nathan B. Goldsmith, Andrew Standley, William Galloupe.
Weighers of Hay and Grain—Orrin B. Burnham, Frederick A. Dodge, Peter M. Riordan, John J. Harrigan, Everett N. Lendall, Amy Eldredge, Hughina M. Montgomery, Mary A. Brown.
Weighers of Coal—Orrin B. Burnham, John J. Harrigan, John H. Harris, Peter M. Riordan, Frank A. Brown, John Girdler, John H. Girdler, Ralph M. Smith, Wm. J. Gorman, Horace W. Woodberry, George E. Pickett, Alonzo O. Woodberry, Everett N. Lendall, Amy A. Eldredge, Hughina M. Montgomery, Mary A. Brown.
Weighers of Coke and Coal—Harrison Reed, William O'Neil, Henry Kent.
Assessors—Hervey Lunt, term expires 1912; Theodore A. Holmes, term expires 1910; John M. Murney, term expires 1911.
Board of Health—John J. Martin, M. D., term expires 1912; Henry E. Dodge, 2nd, term expires 1910; Joseph E. Herrick, term expires 1911. George H. Thissell, clerk and agent. Regular meetings on Saturday evenings.

DERBY PAINTS, OIL and GLASS

IRVING F. COULD, - - 246 CABOT STREET, - - BEVERLY.

Box Shooks

A. W. COPP & CO.

60 Pleasant Street, Near Depot,
Telephone 903

- Beverly

DIRECTORY OF BEVERLY.

789

Commissioners of Sinking Fund—Benjamin D. Webber, term expires Jan. 31, 1913; Joseph C. Kilham, term expires Jan. 31, 1911; Horace P. Woodbury, term expires Jan. 31, 1912.

Overseers of the Poor—James A. Wright, term expires 1910; Frank A. Woodbury, term expires 1911; William C. Morgan, term expires 1912.

Board of Managers of Public Cemeteries—George H. Cressy, Clarence Rogers, term expires first Monday in March, 1911; Eben Day, William A. Lee, term expires first Monday in March, 1912; J. Clifford Dodge, William Galloupe, term expires first Monday in March, 1913. Louis D. Webber, clerk.

Park Commissioners—Joseph W. Preston, term expires 1910; Charles P. Tindley, term expires 1911; Alden Webb, term expires 1912.

Registrars of Voters—John F. Hill, term expires April 30, 1911; G. P. Brown, term expires April 30, 1912; Charles H. Woodbury, term expires Apr. 30, 1913. Luther Herrick, clerk and member, *ex-officio*.

Trustees of the Public Library—Charles L. Dodge, Louis D. Webber, Joseph C. Kilham, term expires Jan. 31, 1911; Elizabeth P. Sohler, Katherine P. Loring, Allen H. Bennett, term expires Jan. 31, 1912; Benjamin R. Bulkeley, William R. Driver, George E. Woodberry, term expires Jan. 31, 1913.

Water Board—William E. Bailey, term expires 1910; John J. Nugent, term expires 1911; Frank Woodbury, 2d, term expires 1912. Otis L. Lunn, clerk; James W. Blackmer, supt. of water works. Office, City Hall. Herbert T. Conant, engineer at pumping station.

Police Department.

Chief of Police—Wm. A. Ferguson.

Captain—Otis Burnham.

Patrolmen—Webster K. Bray, Joseph F. Clayton, William H. Coakley, Ernest I. Ellis, Timothy Foley, Chas. W. Mitchell, Warren O. Jones, Alonzo L. Goodhue, Alfred G. Munsey, John A. Stone, Edward F. Wallis, Calvin L. Williams, Daniel McLean, Frederick R. Wilson, S. Walter Woodberry.

Reserve Police Force—Ferdinand W. Bray, Harry S. Monies, John S. Welch, Wm. L. Pickett, Michael H. Wittenhagen.

Janitor of Police Station—Frederick H. Beckford.

Fire Department.

Regular meetings of Engineers first Tuesday of each month.

Chief Engineer—Robert H. Grant.

First Assistant—John J. Wittenhagen and Clerk.

Second Assistant—J. M. Publicover.

Third Assistant—Wilfred E. Caldwell.

Fourth Assistant—John H. Foster.

Supt. of Fire Alarms—Robert H. Grant.

Beverly Fire Alarm. Location of Boxes.

- 6 Bridge street Rialside.
- 7 Deaf Mute Schoolhouse.
- 8 Beckford cor. Elliott.
- 9 Bridge cor. Cressy.
- 12 Bartlett cor. Front.
- 13 Lothrop cor. Stone.
- 14 May cor. Lovett.
- 15 Ocean cor. Lovett.
- 16 Lothrop cor. Washington.
- 17 Chase cor. Judson.
- 18 Cabot cor. Railroad ave.
- 19 River cor. Bridge.
- 24 Cabot cor. Bow.
- 25 Cabot cor. Knowlton.
- 26 Lovett cor. Bay.
- 27 Charnock cor. Essex.
- 31 Enon opp. R. R. Station.
- 32 Kittredge's Crossing.
- 34 Cabot opp. Charnock.
- 35 Rantoul cor. Roundy.
- 36 Cabot cor. Summer.
- 37 Cabot at Gloucester Crossing.
- 38 North Beverly Church
- 39 Cabot opp. Dodge, No. Beverly.
- 41 Common cor. Standley.
- 42 Essex cor. Cedar.
- 43 Essex cor. Cole.
- 44 Woodbury cor. Ober.
- 45 Centreville Hose House, Essex.
- 46 E. Lothrop cor. Hale.
- 47 Hale cor. Corning.
- 48 Hale cor. Boyle's, Chapman's Cor.
- 49 Hale cor. Prince.
- 51 Pride's Crossing Depot.
- 52 Lee's Crossing.
- 53 Haskell cor. Hart.
- 54 185 Hart, Bev. Farms.
- 55 105 Hart, Bev. Farms.
- 56 Hale and Hart, Ward's Corner.
- 57 Engine House, West st. B. F.
- 58 Hale st. Cotting's stable.
- 61 Giles ave. cor. Stewart ave.
- 62 Crescent ave. & Winthrop ave.
- 123 Rantoul st. Depot sq.
- 124 Carter's Oiled Clothing factory.
- 125 Bow cor. Park.
- 126 Association factories, Rantoul st.
- 127 Rantoul cor. Federal.
- 132 Almshouse.
- 133 School cor. Wellman.
- 134 Cabot and Congress.
- 135 Porter and Linden ave.
- 136 Stone and Cabot.
- 137 Cabot cor. Pleasant.
- 311 Pickett n. Prospect school.
- 312 251 Dodge, No. Beverly.
- 313 McKay opp. Sturtevant.
- 314 Appleton and Harrison aves.
- 315 Cherry Hill Farm.
- 316 Cabot opp. Lyman.
- 321 Dodge c. Woodbury ave.
- 322 Cabot at Trask.
- 412 Essex cor. Hull.
- 511 Hale cor. Haskell.

FINE CARRIAGE PAINTING W. H. MCCORMACK 326 RANTOUL STREET BEVERLY

HOUSES FOR SALE

602 Cabot Street or 63 Federal Street,

OLON LOVETT

Beverly, Mass.

Tel. Con.

William Sharrock
Artistic Sign Writing
15 rear Vestry, - Beverly,
Telephone 769

Automobile and Motor Boat Insurance.

FREDERICK A. CRESSY, 98 CABOT STREET, BEVERLY

790 DIRECTORY OF BEVERLY.

One blast will be given at 11.45 A. M., test signal.
One, two, two, one—Emergency call, street department.
Two blasts signify "Fire is out."
Two blasts repeated at 7.15 A. M., no High school.
Two blasts repeated at 7.45 A. M., and 12.45 P. M., no school.
Two blasts repeated at 11.15 A. M., one session of schools.
Three blasts calls for more hose.
Three blasts repeated four times, fire out of town.
Four blasts calls for second alarm.
Seven strokes, followed by one, police call.
Box number repeated, calls entire department.

ENGINE AND HOSE COMPANIES.

Beverly Steamer Co.'s No. 1 and 2, Central Station. Wm. A. Richardson, captain; William G. Bisson, clerk.
Chemical Engine No. 1, Central station. Wm. A. Richardson, capt.; Geo. W. Standley, engineer.
Steamer Co. No. 3, 4 West, Beverly Farms, Duncan T. Smith, capt.; Thomas G. Gauld, clerk.
Hose Co. No. 1, Rantoul c. Roundy, George A. Spear, capt.; Harold Eldridge, clerk.
Hose Co. No. 2, Rantoul c. School, Cornelius Brown, capt.; William J. Rich, clerk.
Hose Co. No. 3, 2 Dodge, Charles E. Critchett, capt.; Albert Teague, clerk.
Hose Co. No. 4, 439 Essex st. Stephen D. Edwards, capt.; Horace E. Elliott, clerk.
Ladder Co. No. 1, Central station, Henry S. Parker, capt.; Walter S. Pedrick, clerk.
Ladder Co. No. 2, 4 West, Beverly Farms, Albert Williams, capt.; Frank E. Cole, clerk.

School Committee.

Chairman—Edward L. Millett.
Clerk—Adelbert L. Safford.

AT LARGE.

Arthur A. Forness, Edward S. Webber, James B. Dow, term expires 1910; Fred A. Roundy, Benj. Huntoon, Edward L. Millett, term expires 1911. Mary B. Smith, Charles A. Baker, Geo. F. Goldthwait, term expires 1912.
Hours of Session—The High School has one session, 8 to 1. The elementary schools have two, from 8.45 to 11.45 and from 1.30 to 3.30.

No session of high school designated by 22 on fire alarm at 7.15 A. M.; at 11.15 A. M. no afternoon session; no morning session of elementary school at 7.45 A. M.; no afternoon sessions at 12.45 P. M.
The school year begins on the second Monday in September and is divided into four quarters of ten weeks. There is a vacation of one week at Christmas and one week at end of third quarter. The schools are closed on legal holidays, Saturdays, the day following Thanksgiving and June 17.*

Superintendent of Schools—Adelbert L. Safford.
Supervisor of Music—George F. Wilson.
Supervisor of Drawing—Charles F. Whitney.
Supervisor of Penmanship—Effie E. Colby.
Supervisors of Manual Training—Walter H. Naylor, Anna M. Ferrin, asst.
Supervisor of Sewing—Elizabeth L. Woodberry.
Truant Officer—Nehemiah S. Heron.
School Janitors—Bass River, Arthur S. Larcom; High, Geo. T. Perkins; Centreville, Albert Standley; Cove, Geo. O. Obear; Farms, Samuel F. Collamer; Pleasant View, Geo. W. Blake; Ryal Side, Angelo C. Brown; South, Charles G. Waitt; Washington, Henry V. Lowell, Prospect, John Hanners; Hardie, Franklin P. Hunkins; McKay st., Wm. H. Palmer; New High, Edmund G. Dodd.

Public Schools and Teachers.

HIGH, Essex, B. Sumner Hurd, principal, Otis M. Riggs, Elston E. Gaylord, Harold C. Childs, Sub Masters; Julia Goldman, Florence Teasedale, Walter W. Herrick, Faye M. Keene, Carl E. Herrick, A. Lilla Wilde, Jennie A. Cole, Carrie L. Comings, Eva A. Davis, Mrs. Ruby S. Baker, Maleen P. Hicks, Mary A. Hird, Laura E. Horne, Elizabeth A. Horne, Isabel D. Davidson, Marion R. Dexter, Laura M. Rogers, Ruby Sanborn, Clayton P. Stevens, Effie M. Lowe, Mabel L. Butler, Assistants.
SOUTH, 15 Stone st., Winnie M. Williams, principal; Addie B. Hobbs, Eleanor M. Varney, Nellie F. Harrison, Sally H. Kennison, Mary L. Woodberry, Carrie B. Johnson, Elizabeth Martin, Edith S. Wilson, M. Louise Hawkes, Clara F. Bell, Viola E. Crittenden, Mabel F. Cressy, Avis Carlton, Elsie M. Taber, teachers.

IRVING F. GOULD Shoe Findings and Cutlery
246 Cabot Street, - Beverly.

WOOD BOXES . A. W. GOPP & CO.
60 Pleasant Street, Near Depot, BEVERLY. Telephone 903.

DIRECTORY OF BEVERLY.

791

PLEASANT VIEW, 23 Porter st. Grace Wood, Katherine Enlind. Mrs. Sarah D. Kinsman, Aimie A. Woodbury, Teachers.

PROSPECT, Pickett c. Odell ave. Elizabeth B. Fuller, prin.; Elizabeth P. Lefavour, Bertha Petrie, Nellie M. White, Alice M. Preston, Harriet Abbott, Harriet Colby, Ruth A. McKay, Edith P. Hanson, Teachers.

WASHINGTON, 30 Elliott, Emma McC. Driver, prin.; Maud L. Plummer, Margaret F. Herlihy, Grace Applebee, Elizabeth LeFavour, M. Estelle Ramsdell, Viola W. Hume, Elizabeth A. Fleming, Lillian F. Smith, Grace E. Dennis, Teachers.

COVE, 164 Hale, Elizabeth B. Fuller, prin.; Grace A. Taylor, Elizabeth Taaffe, Gertrude J. St. Clair, Laura R. McCurdy, Teachers.

FARMS, Haskell, c. Webster ave. ———, prin.; Ethel S. Swett, Adelaide L. Day, Wilhalmine Patterson, Elizabeth Harding, Sarah Piper, Teachers.

BASS RIVER, 30 Conant st. Charles S. Brown, prin.; Mabel A. Wallis, Susie T. Linnell, Mrs. Nellie G. Stubbert, Teachers.

CENTREVILLE, 437 Essex st. ———, prin.; Bertha Drugan, Alice Williams, Teachers.

RYAL SIDE, 137 Bridge st., Minnie A. Johnson, prin.; Edna Ferguson, Edna Hurlbutt, Clarice C. Hodgkins, Martha T. Robinson, Helen C. Cooper, Helen Deane, Teachers. Tel. 265-11.

HARDIE SCHOOL, 23 Essex st. Clara A. Smith, prin.; Annie B. Hanson, Anna D. Pickels, Alice G. Lapham, Josephine F. Minard, Katherine M. White, Mary A. Emerson, Lillian W. Downing, Olive M. Adams, Sara F. Hall, Agnes M. Moore, Mary A. Marston, A. Florence Monroe, Evelyn A. Greenlaw, Martha E. Bradstreet, Winifred Upton, Teachers; Mary F. Lowd, asst.

WINSLOW, McKay c. Balch, Chas. S. Brown, prin.; Cora M. Rogers, Mary R. Jones, Winifred C. Winslow, Millicent G. Perkins, Teachers. Tel. 762-1.

Churches.

FIRST BAPTIST CHURCH, Cabot c. Abbott, organized March 25, 1801. Carey W. Chamberlain, pastor. Leland H. Cole, Supt. of S. S.; Hollis L. Cameron, recording clerk of church; Samuel Hig-

gins, sexton; Wm. O'Brien, organist and choir master; Theodore Taylor, Rufus Larcom, Rufus E. Larcom, Leland H. Cole, John Wilson, Charles H. Ham, Albert G. Remmonds, Willard O. Wyllie, deacons; Horace W. Woodberry, clerk of society. Annual meeting first Monday in April.

BEVERLY FARMS BAPTIST CHURCH, Hart street, Beverly Farms, organized Sept. 23, 1827; reorganized Sept. 9, 1834. Clarence S. Pond, pastor; Willis A. Pride, clerk; Edwin Pride, treas.; Willis A. Pride, Oscar Hakanson, Edwin Pride, John L. Chapman, deacons; Willis A. Pride, Supt. of S. S.; Annie K. Holmes, organist; Ezra P. Williams, sexton. The first church built at the Farms, and finished in 1830; the bricks used in building were brought from North Beverly, and were a part of the first cotton factory erected in the United States. Present building erected in 1844. Reconstructed and remodeled in 1886.

SECOND CONGREGATIONAL CHURCH, Conant c. Cabot streets, No. Beverly; organized in 1713. Charles S. Brown, clerk; George W. Glines, treasurer; George W. Glines, Charles E. Wilson, Fred H. Wallis, deacons; Arthur Larcom, sexton.

DANE STREET CONGREGATIONAL CHURCH, Dane street; organized Nov. 9, 1802. Judson V. Clancy, pastor; Joseph H. Baker, John E. Foster, Horace P. Woodbury, John L. Morse, William F. Lee, George P. Bowden, William F. Crafts, George J. Purl, R. B. Lindsay, deacons; Charles L. Odell, church treasurer; Fred H. Wallis, parish treasurer; George P. Bowden, clerk of church; Jeremiah L. Porter, clerk of parish; A. L. Safford, Supt. of S. S.; Seward D. Standley, sexton; Charles L. Odell, Roland P. Woodbury, William A. Porter, parish committee.

WASHINGTON STREET CONGREGATIONAL CHURCH, Washington street; organized February 8, 1837. Arthur J. Derbyshire, pastor; Walter W. Herrick, Supt. of S. S.; Issachar Lefavour, Thos. A. Morgan, Charles H. Symonds, Hezekiah O. Woodbury, Chas. F. Symonds, William A. Webber, deacons; Samuel Cole, clerk of church; William A. Webber, treas. and coll. of church; Earl E. Gay, treas. of parish; P. Willard Foster, clerk of parish; George H. Vose, A. F. Dodge, Chas. F. Lee, parish committee; Nehemiah S. Heron, sexton.

HOUSE LOTS FOR SALE Solon Lovett

602 Cabot Street or 63 Federal Street,

Beverly, Mass.

Telephone Connection.

FINE CARRIAGE PAINTING W. H. MCCORMACK 326 RANTOUL STREET BEVERLY

REAL ESTATE and INSURANCE Frederick A. Cressy 98 Cabot Street, BEVERLY.

792

DIRECTORY OF BEVERLY.

ST. PETER'S EPISCOPAL CHURCH, Cabot c. Bow street; organized 1863. E. J. V. Huiginn, Rector; Leo C. Demack, Organist and Supt. S. S.; Charles Woodberry, Willard B. Publicover, Wardens; Hugo Peterson, Clerk; Edward Rogers, Treas.; George A. Mowett, Sexton.

ST. JOHN'S EPISCOPAL CHURCH, Hale n. West, B. F. E. J. V. Huiginn, Rector; Charles Woodberry, Willard B. Publicover, Wardens; Robert T. Paine, jr., Sec. Ex. Com.; Harcourt Amory, Treas.; Robert Smith, Sexton.

AVENUE METHODIST EPISCOPAL CHURCH, Railroad ave.; organized 1867. A. F. Reimer, Pastor; Charles E. Smith, Pres. of Board of Trustees; George M. Perkins, Treas. of Official Board; C. Ray Whitney, Sec. of Official Board; E. S. Webber, Supt. of S. S.; C. Ray Whitney, Pres. of Epworth League.

ROMAN CATHOLIC CHURCH, "Star of the Sea," 251 Cabot st; organized 1869. Francis J. Curran, Pastor; Edward T. McKenna, John Curran, Assts.

ST. MARGARET'S CHURCH, Hale st. B. F.; organized July 10, 1887. Nicholas R. Walsh, Pastor; James H. Downey, Asst.

FIRST PARISH UNITARIAN CHURCH, Cabot c. Hale st.; organized Sept. 20, 1867. Benjamin R. Bulkeley, Pastor; Rodney C. Larcom, Treas.; Sidney W. Winslow, Jr., James S. Mackintosh, Guy C. Richards, Parish Com. Sunday School organized in 1810; James S. Mackintosh, Supt. Annual meeting third Wednesday in March.

FIRST UNIVERSALIST CHURCH, Judson st.; organized Feb. 17, 1840. Paul H. Drake, Pastor; Ralph C. Simmons, Clerk and Supt. S. S.; Arthur K. Choate, Treas.; Harland Robinson, Sexton. Annual meeting in March.

CENTREVILLE RELIGIOUS UNION, Cen-

treville C. E. Church, Standley n. Essex; organized Nov. 1870. — —, Pastor; Charles H. Patch, Treas. and Coll.; Benjamin I. Edwards, G. Frank Choate, Horace E. Elliott, Com. on Supplies; B. I. Edwards, Supt. of S. S.; Frank Appleton, Charles H. Patch, Horace E. Elliott, Trustees.

SVENSKA (SWEDISH) CONGREGATIONAL CHURCH. Meets at Washington St. Church. Alfred Anderson, Pastor.

IMMANUEL CHURCH, 60 Bridge. Organized Nov. 22, 1903. C. M. G. Harwood, Pastor; Alvah J. Bradstreet (of Danvers), Supt. of S. S.; Mrs. Frank Wentworth, Clerk.

SALVATION ARMY, 7 Wallis. Organized 1897. Meetings held every evening except Mondays and Tuesdays, at 8 p. m. Sunday, 11 a. m., and 3 and 8 p. m.

CENTREVILLE INCORPORATED SOCIETY OF CHRISTIAN ENDEAVORS. Inc. 1897. Meets Standley n. Essex. Benj. I. Edwards, Clerk; Mrs. Milton H. Davis, Treas.

SEVENTH DAY ADVENTIST CHURCH. Organized Sept. 1899. Meetings Saturday afternoons at Unitarian chapel, 9 Hale.

SWEDISH LUTHERAN CHURCH. Organized Oct., 1906. Services held at Unitarian chapel, Hale st. No settled pastor.

SONS OF ABRAHAM. Organized Feb. 1908. Meetings held in Wood blk. Rantoul c. Pleasant. S. Garfinkle, Pres.; Barnard Albert, Treas.; Louis Erlich, Sec.

FIRST PENTECOSTAL CHURCH OF THE NAZARENE, 501 Rantoul. Edwin J. Lord, pastor. F. A. Hook, C. R. Johnson, Thos. Waldie, A. W. Fielder, J. C. Prest, Margaret Waldie, Nancie Butman, Trustees.

SOCIETIES, INSTITUTIONS, CORPORATIONS, ETC.

- | | |
|---------------------------------------|---|
| 1 Aggressive Lodge of Good Templars. | 13 Beverly Chemical and Supply Co. |
| 2 American Benefit Society. | 14 Beverly Co-operative Association. |
| 3 American Daughters. | 15 Beverly Co-operative Bank. |
| 4-5 Ancient Order of Hibernians. | 16 Beverly Farms Firemen's Home Benefit Association. |
| 6 Ancient Order of United Workmen. | 17 Beverly Female Charitable Society. |
| 7-8 Banks. | 18 Beverly Firemen's Relief Association. |
| 9 Beverly Board of Fire Underwriters. | 19 Beverly Firemen's Relief Sick Benefit Association. |
| 10 Beverly Board of Trade. | 20 Beverly Fuel Society. |
| 11 Beverly Building Association. | |
| 12 Beverly Cadet Band. | |

Hardware and Sporting Goods Irving F. Gould
 246 Cabot St., - Beverly.

LABEL PRINTERS
60 Pleasant Street, Near Depot,

A. W. Copp & Co.
BEVERLY. Telephone 903.

DIRECTORY OF BEVERLY.

793

21 Beverly Gas and Electric Co.
22 Beverly Historical Society.
23 Beverly Hospital.
24 Beverly Improvement Society.
25 Beverly Light Infantry Veteran Association.
26 Beverly Printing Co.
27 Beverly Republican Club.
28 Blake, Allen Co.
29 Bricklayers' and Masons' Union.
30 Business Men's Association.
31 Cameron Car Co.
32 J. F. Carter Co.
33 J. W. Carter Shoe Co.
34 Reid Machine Co., Inc.
35-48 Clubs.
49 Dames of Malta.
50 Daughters of Liberty.
51 A. Dodge & Son.
52 Essex County Poultry Association.
53 Fisher Charitable Society.
54 Durgin, Jacobs Co.
55 Frost Box Co.
56 Garden City Aerie of Eagles.
57 Garden City Shoe Co.
58-59 Grand Army of the Republic.
60 Harper Garage Co.
61 H. W. Billings Co.
62 Improved Order of Red Men.
63 Jubilee Yacht Club.
64-65 Knights of Columbus.
66 Knights of Malta.
67-68 Knights of Pythias.
69 Knights and Ladies of Honor.
70 Lothrop Club.
71-75 Masons.

76-78 Mass. Catholic Order of Foresters.
79 F. C. Maude Co.
80 Naumkeag Buffing Machine Co.
81 Naumkeag Towing Co.
82 N. E. Industrial School for Deaf Mutes.
83 New England Order of Protection.
84-89 Odd Fellows.
90 Old Ladies Home Society.
91 Order of Scottish Clans.
92-93 Order United American Mechanics.
94 Plumbers' Union.
95 Public Library.
96 Pythian Sisters.
97 Republican City Committee.
98 Robert Robertson Co.
92-93 Order United American Mechan-
cil.
100 Salem Bay Steamboat Co.
101-102 Sons of Veterans.
103 Sprague Breed & Brown Co.
104 Thissell Co.
105-106 United Order of Pilgrim Fathers.
107 U. R. K. of P. Troop A.
108 United Shoe Machinery Co.
109 United Shoe Machinery Relief Assoc.
110 West Beach Corporation.
111 Whitcomb-Carter Co.
112 Woman's Auxilliary, Y. M. C. A.
113-114 Woman's Relief Corps.
115 Woodbury Shoe Co.
116 Young Men's Christian Association.
117 Young Men's Catholic Temperance Society.

1. AGGRESSIVE LODGE OF GOOD
TEMPLARS, No. 127; organized Nov.
22, 1886. Meetings held in Good Tem-
plars' hall first and third Mondays of
month. Officers elected quarterly. C.
Christafferson, C. T.; Mrs. Ida Goldth-
waite, Sec.; Willard O. Wiley, Treas.

2. AMERICAN BENEFIT SOCIETY, BEV-
ERLY LODGE, No. 16; organized August
23, 1894. Meetings held first Thursday
in each month at Atlantic Hall. Officers
elected third Wednesday in December.
Benj. Huntoon, Pres.; Geo. H. Thistle,
Sec.; Edward S. Webber, Coll.; Chas. F.
Lee, Treas.

3. AMERICAN DAUGHTERS; organized
April, 1890. Meetings held last Thurs-
day each month at members houses.
Officers elected last Thursday in Decem-
ber. Mrs. Annie Huntoon, Pres.; Mrs.
Augustus Daniels, Secretary; Mrs. Wil-
liam F. Trowt (Wenham), Treas.

4. ANCIENT ORDER OF HIBERIANS,
BEVERLY DIVISION, No. 12; organized
Nov. 13, 1894. Meetings held at 87 Cab-
ot every Friday evening. Officers elected
first Friday in December, Thomas J.
Brown, Pres.; Cornelius Cronin, Rec.
Sec.; John P. Hanna, 10 Union, Fin. Sec.;
Michael Crotty, Treas,

5. A. O. H. DIVISION 12, LADIES'
AUXILIARY. Organized 1906. Meetings
held Wednesday evenings at 87 Cabot.
Margaret E. Greehy, Pres.; Nellie Ma-
honey, Treas.

6. ANCIENT ORDER OF UNITED WORK-
MEN, CABOT LODGE, No. 50. Organized
in October, 1883. Meetings held first
and third Tuesdays of each month at 222
Cabot. Officers elected third Tuesday
in December. Charles H. Marshall, M.
W.; Lucius H. Perry, Recorder; Charles
W. Marshall, Treas.

Loam, Sand and Gravel For Sale
602 Cabot Street or 63 Federal Street,
Beverly, Mass.

Solon Lovett
Telephone Connection.

Carriage Painting, Varnishing and Iron Work W. H. MCCORMACK 326 RANTOUL STREET BEVERLY

William Sharrock MOULDINGS
15 rear Vestry, - Beverly.
Telephone 769

NOTARY PUBLIC and JUSTICE
Frederick A. Cressy
OF THE PEACE. 98 CABOT STREET, BEVERLY.

794

DIRECTORY OF BEVERLY.

7. BEVERLY NATIONAL BANK, 175 Cabot; chartered 1802; re-organized 1865. Capital, \$300,000; surplus, \$150,000. Andrew W. Rogers, Pres.; J. R. Pope, Vice Pres.; Andrew W. Rogers, Jasper R. Pope, Joseph C. Kilham, Walter A. Perry, George P. Brown, Roland W. Boyden, Melville Woodbury, Herbert F. Winslow, Allen H. Bennett, Directors; Allen H. Bennett, Cashier; Frank W. Foster, Paying Teller; Edward S. Weber, Receiving Teller. Discount, Tuesdays and Fridays. Bank hours, 8.30 A. M. to 2 P. M.

8. BEVERLY SAVINGS BANK, 171 Cabot. Number of depositors, 9,300, amount of deposits, \$3,068,000. President, Roland W. Boyden. Vice Presidents, Joseph A. Wallis, Patrick J. Lynch, Geo. Butman, John H. Girdler, Francis Norwood, Jos. H. Baker; Treasurer and Clerk, Charles H. Kilham; Trustees, Roland W. Boyden, Robert R. Endicott, Joseph A. Wallis, Horace E. Durgin, Francis Norwood, Patrick J. Lynch, Joseph H. Baker, George Butman, John M. Murney, Frank Woodberry, Edmund Giles, Samuel Cole, Horace P. Woodbury, Frederic P. Haskell, John F. Hill, Charles L. Odell, Horace W. Woodberry, John H. Girdler, George L. Southwick, Arthur A. Forness, Thos. D. Connolly, Prince Ober, Chas. E. Ober, Robert Robertson. Committee of Investment, Roland W. Boyden, Joseph H. Baker, George Butman, Patrick J. Lynch, Prince Ober.

Deposits begin to draw interest on the fourth Wednesday of January, April, July and October. Dividends are payable on the fourth Wednesday of April and October, and are placed on interest as soon as payable, unless withdrawn. Bank hours, 8.30 A. M. to 1.30 P. M.; Saturday evenings, 7.30 to 9, for depositors only.

9. BEVERLY BOARD OF FIRE UNDERWRITERS, for Beverly, Essex, Hamilton, Wenham and Manchester. Meetings held second Monday in each month at 155 Cabot. Charles F. Lee, Pres.; Henry I. Lefavour, Sec.; Walter S. Flint, Treas.

10. BEVERLY BOARD OF TRADE, organized, 1888. Meetings held last Wednesday of each month at 244 Cabot. Officers elected in January. Charles O. Frost, Pres.; Chas. A. King, Sec.; Jeremiah L. Porter, Treas.

11. BEVERLY BUILDING ASSOCIATION, incorporated June 25, 1889. Capital, \$150,000. Meetings held at Board of Trade rooms second Monday of each month. Officers elected last Monday in June. George P. Brown, Pres.; Samuel H. Stone, Clerk; Allen H. Bennett, Treas.; Geo. C. Stickney, Supt.; Jasper R. Pope, Andrew W. Rogers, George P. Brown, Robert R. Endicott, Chas. H. Kilham, George C. Stickney, George Butman, Directors.

12. BEVERLY CADET BAND, organized Jan. 1, 1894. Meetings held Thursdays at 152 Cabot. Chas. A. Burroughs, Pres.; Chas. E. Grush, Mngr. and Leader; Edward E. Raymond, 37 Charnock, Sec. and Treas.

13. BEVERLY CHEMICAL AND SUPPLY Co. 3 Galloupe ave. mnfrs. veterinary remedies, extracts, etc. Incor. Sept., 1904. Capital stock, \$10,000. James A. Torrey, Pres.; Josiah B. Brown, Treas.; William A. Lee, Clerk.

14. BEVERLY CO-OPERATIVE ASSOCIATION, organized March 1, 1879. Meetings of directors held second Monday of each month. Officers elected at annual meeting second Wednesday in January. George P. Brown, Pres.; John H. Larcum, Clerk; Geo. H. Clayton, Treas. and Mgr.

15. BEVERLY CO-OPERATIVE BANK, organized August 14, 1888. Meetings held third Tuesday of each month at rooms, 155 Cabot. Officers elected second Monday in March, Geo. P. Brown, Pres.; Charles F. Lee, Treas.; Harrie L. Ober, Sec.

16. BEVERLY FARMS FIREMEN'S HOME BENEFIT ASSOCIATION, organized Jan. 19, 1889. Meetings held annually fourth Saturday in December, in B. F. fire station. Officers elected at annual meeting. Eli R. Hodgkins, Pres.; William R. Brooks, Sec.; Elmer Standley Treas.

17. BEVERLY FEMALE CHARITABLE SOCIETY, organized December, 1810, incorporated Oct. 1836. Meetings held every Friday from December to April at members' houses. Officers elected first Friday in January. Mrs. O. F. Swasey, Pres.; Mrs. Robert R. Endicott, Vice Pres.; Mrs. G. A. Woodbury, Sec.; Miss Louise B. Kilham, Treas.

18. BEVERLY FIREMEN'S RELIEF ASSOCIATION, organized April 10, 1881, incorporated February, 1885. Meetings held second Monday in January, April, July and October. Officers elected at

GARDEN TOOLS AND SEEDS
IRVING F. GOULD, 246 Cabot Street, Beverly.

Paper Box Manufacturers A. W. Copp & Co.
60 Pleasant Street, Near Depot, BEVERLY. Telephone 903.

DIRECTORY OF BEVERLY.

795

annual meeting second Monday in January. Charles E. Smith, Pres.; Henry S. Parker, Sec.; Frank Marshall, Treas.

19. BEVERLY FIREMEN'S RELIEF SICK BENEFIT ASSOCIATION. Annual meeting at which officers are elected is held first Tuesday after first Monday of May at Central Fire Station. Officers elected in May. Robert H. Grant, Pres.; Henry S. Parker, Sec.; Frank Marshall, Treas.

20. BEVERLY FUEL SOCIETY, incor. Feb. 13, 1888. Annual meeting first Thursday of September at Beverly Savings Bank. Officers elected at annual meeting. Pres., Patrick J. Lynch; Sec., Benj. A. Patch; Treas., Charles F. Lee.

21. BEVERLY GAS AND ELECTRIC CO. office, 222 Cabot st. Gas works near Boston & Maine Railroad depot. The company also supplies electric lights. Pres., Sidney W. Winslow; Clerk and Treas., Andrew W. Rogers; Directors, Sidney W. Winslow, Andrew W. Rogers, Herbert F. Winslow, Charles F. Pritchard, Sidney W. Winslow, jr. Annual meeting fourth Tuesday in July. Capital stock, \$285,900. Par value of shares, \$100.

22. BEVERLY HISTORICAL SOCIETY, organized 1891. Meetings held second Wednesday in January, April, July and October at Cabot cor. Central. Officers elected in October. Geo. E. Woodberry, Pres.; Annie M. Kilham, Rec. Sec.; Roland W. Boyden, Treas.; Chas. Woodberry, Historian.

23. BEVERLY HOSPITAL, Herrick st. Association organized June 3, 1893. Incorporated June 19, 1893. Charles Woodberry, Pres.; Roland W. Boyden, Sec.; Augustus P. Loring, Treas.; Jos. C. Kilham, Asst. Treas. Meetings of Directors held first Monday of each month. First meeting of directors June 24, 1893. Officers elected at annual meeting in June. Medical staff, Geo. A. Stickney, P. P. Johnson, Jas. A. Shatswell, George J. Hill, Harry E. Sears, John J. Shea. Specialist in eye, ear and throat diseases, C. W. Haddock, M. D. Consulting surgeons and physicians, Paul Thorndike, M. D. (Boston), O. F. Swasey, M. D., Supt., Alice Cushman.

24. BEVERLY IMPROVEMENT SOCIETY' organized Sept. 13, 1888. Meetings of Exec. Com. held first Tuesday of each month excepting January and February.

Officers elected at annual meeting in September. Mary Boyden, Pres.; Miss Bessie A. Baker, Miss Marion Swasey, Secretaries; Miss Louise L. Girdler, Treas.

25. BEVERLY LIGHT INFANTRY VETERAN ASSOCIATION, organized 1855. Officers elected first Monday in October. Lucius H. Perry, Capt.; Michael Whitehouse, 1st Lieut.; Alfred Porter, 2nd Lieut.; Winthrop E. Perry, Sec. and Treas.

26. BEVERLY PRINTING CO. INC., 202 Rantoul. Wm. T. Johnson, mngr.

27. BEVERLY REPUBLICAN CLUB, organized January, 1889. Meetings held at R. C. and I. block, first Monday of each month. Officers elected in January. Calvin P. Pierce, Pres.; Frederick Schofield, Rec. Sec.; Edw. P. Eldredge, Fin. Sec.; Edmund B. Dudley, Treas.

28. BLAKE, ALLEN CO., shoe mnfrs. 58 Rantoul. Incor. July 20, 1904. Capital stock, \$35,000. Herbert L. Fenno, Pres.; William D. Allen, Treas.

29. BRICKLAYERS' AND MASONS' UNION, LOCAL No. 40, organized Aug. 20, 1901. Meetings held first and third Tuesdays of each month at Lasters' hall. Officers elected in December. Arthur McCurdy, Pres.; George H. Hurd, Sec.; Fred Chesley, Treas.

30. BUSINESS MEN'S ASSOCIATION OF BEVERLY AND MANCHESTER. Organized Nov. 26, 1906, Albert Vittum, Pres.; Benj. A. Patch, Sec.; Roland P. Woodbury, Treas.

31. CAMERON CAR Co. 56-62 River. Incorp. May 1, 1907. Capital \$500,000. E. S. Cameron, Pres.; W. H. Hackett, Vice Pres.; Albion B. Emerson, Sec. and Treas.

32. J. F. CARTER Co., incorporated July, 1891, capital, \$30,000, R. G. Kilmar, mngr. Manufacturers of oiled clothing; factory, 135 Park st.

33. J. W. CARTER SHOE Co., 101 Rantoul. Incorp. March, 1905. Heman P. Brett, Pres.; Walter A. Perry, Treas.; C. E. Brett, Clerk.

34. REID MACHINE Co. 37 Park. Inc. June 11, 1902. Capital, \$20,000. Andrew S. Reid, Pres.; Robert Reid, Treas. Mark H. Boynton, Sec.

HOUSE LOTS FOR SALE Solon Lovett
602 Cabot Street or 63 Federal Street, Beverly, Mass. Tel. Con.

Carriage Painting, Varnishing and Iron Work W. H. MCCORMACK 326 RANTOUL STREET BEVERLY

Frederick A. Cressy SURETY BONDS and MORTGAGES
 98 Cabot Street, Beverly.

796

DIRECTORY OF BEVERLY.

Clubs.

35. **ABBOT BOAT CLUB**, foot of Abbott st., organized May 15, 1878. Re-organized November, 1899. Annual meeting in May, at which officers are elected. Charles R. Elliott, Pres.; George H. Thissell, Sec.; Charles H. Jacobs, Treas.

36. **BARTLETT CLUB**, 87 Cabot. Organized Jan., 1902. Incorp. Sept. 22, 1904. Meetings held first Tuesday in each month. Officers elected in January. Walter S. Boardman, Pres.; William E. Cree, Treas.; John W. Patten, Sec.

37. **CABOT CLUB**, organized Jan. 19, 1886. Incorporated March 27, 1903. Meetings held first Thursday of each month at 141 Cabot st. Officers elected first Thursday in December. Fred C. Choate, Pres.; Ira A. Smith, Sec.; Frank L. Wilson, Treas.

38. **COMMERCIAL CLUB**, 279 Rantoul. Inc. 1905. Meetings held second Tuesday of each month. Officers elected second Tuesday in June. Philip O'Connor, Pres.; Frank Lyman, Treas.; David Luce, Sec.

39. **CONOMO CLUB**. Organized Oct. 1907. Meetings held first Friday of each month at 129 Cabot. Edward Bower, Pres.; Charles H. Darling, Treas. John Donovan, Sec.

40. **DANE STREET BOAT CLUB**, Lothrop n. Dane. Organized 1879. Officers elected at annual meeting in May. John Hanners, Pres.; George W. Woodbury, 2nd, Sec. and Treas.

41. **MENS' SINGING CLUB**. Organized March 10, 1910. Meets weekly during winter at 205 Cabot. Albert Boyden, Pres.; Dr. Whitman G. Stickney, Vice Pres.; Wm. C. Morgan, Sec.; Dr. Norman M. McLeod, Treas.; James W. Calderwood, Conductor.

42. **MONTSERRAT GOLF CLUB**, 67 Boyles. Organized 1899. Officers elected in April. Dudley L. Pickman (Beverly), Pres.; Thos. Silsbee (Boston), Sec. and Treas.

43. **OXFORD CLUB**, 135 Rantoul. Organized Jan. 1907. Meets last day of each month. Officers elected in January. Alonzo H. Caverly, Pres. and Treas.; John Heenan, 29 Pond, Sec.

44. **PROSPECT CLUB**, 453 Rantoul. Organized May, 1909. Meets first Wednesday each month. Officers elected in December. G. N. Trask, Pres.; John A. Wahlberg, Treas.; Wm. J. Davis, Sec.

45. **RIAL SIDE CLUB**, organized Jan. 1907. Meetings held first Tuesday of each month at 3 Livingstone ave. ext. Officers elected in December. John Heaphy, Pres.; Archie Kenyon, Sec.; Lewis A. Berry, Treas.

46. **20TH CENTURY CLUB**. Organized April 12, 1910. Mark A. Kearns, Pres.; Fred W. Herrick, Treas.; George Durgin, Sec.

47. **UNION CLUB**, 147 Cabot. Organized 1875. Incorp. 1895. Annual meeting, when officers are elected, second Saturday in March. Arthur A. Forness, Pres.; Heman P. Brett, Sec. and Treas.

48. **UNITY CLUB**, 152 Cabot. Organized 1885. Meetings held second Saturday of each month. Officers elected in January. Wallace F. Porter, Pres.; Andrew Standley, Sec.; Thos. H. Lawrence, Treas.

49. **DAMES OF MALTA, MIZPAH SISTERHOOD**, instituted Sept. 1900. Meetings held second and fourth Thursdays of each month at Malta hall. Officers elected semi-annually. Mrs. Sarah A. Roberts, N. Q.; Mrs. Nellie A. R. Atkins, P.; Nellie Major, K. of A.; Susie McRae, Chaplain.

50. **DAUGHTERS OF LIBERTY, PROSPECT COUNCIL, No. 1**. Organized April 30, 1908. Meetings held first and third Saturdays of each month at O. U. A. M. hall. Mrs. Anna G. Dockham, C.; Theron Holt, Treas.; Mrs. Nettie Dodge, Sec.

51. **DODGE A. & SON CORP.**, 70 Park, Incorp. Jan. 1, 1909, Albert Dodge, Pres.; Chester P. Dodge (Rockport), Vice Pres.; M. W. Carr, Treas.; Walter King (Gloucester), Sec.

52. **ESSEX COUNTY POULTRY ASSOCIATION**, Daniel P. Foster, Pres.; Arthur Elliott, Sec.; Chester Cook, (Wenham,) Treas.; J. D. Barnes, supt.

53. **FISHER CHARITABLE SOCIETY**, organized Nov. 12, 1810. Annual meeting first Thursday in September at Beverly Savings Bank. Officers elected at annual meeting. Pres., William R. Driver; Sec., Arthur K. Story; Treas., Charles H. Kilham; Trustees, Samuel W. Torrey, George P. Brown, Oscar F. Swasey.

54. **DURGIN JACOBS Co.**, 218 Cabot, Incorp. Feb. 23, 1904. Capital, \$10,000. George H. Jacobs, Pres. and Treas.; G. D. Durgin, Sec.

DERBY PAINTS, OIL and GLASS
 IRVING F. GOULD, — — 246 CABOT STREET, — — BEVERLY

BOX SHOOKS
60 Pleasant Street, Near Depot,

A. W. COPP & CO.
BEVERLY. Telephone 903.

DIRECTORY OF BEVERLY

797

55 FROST BOX Co., 36 Cabot, Incor. April, 1908. Capital, stock, \$20,000. Chas. O. Frost, Pres. and Gen. Mngr.; Fred J. Derry, Treas.

56 GARDEN CITY AERIE OF EAGLES, No. 1640. Organized May 26, 1907. Meets first and third Fridays in each month at Eagle hall. Officers elected in December. Harry E. Tucker, P. W. P.; John A. Foley, W. P.; James F. Connelly, Sec.; Daniel F. Crowley, Treas.

57 GARDEN CITY SHOE Co., shoe mnfrs., 47 Park. Incor. Dec. 1, 1904. Capital, \$5000. William H. Carr, Pres.; A. M. Warren, Treas.; J. J. Wittenhagen Sec.

58 GRAND ARMY OF THE REPUBLIC, JOHN H. CHIPMAN, JR. POST 89, organized June 5, 1869. Meetings held Thursday evenings at G. A. R. hall. Officers elected first Thursday in December. John E. Foster, Com.; Winthrop E. Perry, Adj.; Fred A. Wallis, Q. M.

59 GRAND ARMY OF THE REPUBLIC, PRESTON POST, No. 188 Beverly (Farms, organized Apr. 24, 1887. Meetings held Wednesday evenings at G. A. R. Hall. Officers elected first Wednesday of December. Chas. H. Day, Com.; Eben Day, Adj.; Benjamin F. Osborne, Q. M.

60 HARPER GARAGE Co., 131 and 133 Rantoul. Inc. 1907. Wm. A. Rowe, Pres.; George E. Rowe, Treas.; Fred R. Harper, Mngr. and Clerk.

61 H. W. BILLINGS Co., 196 Cabot, Incor. Feb. 15, 1904. A. T. Gorman, Pres.; H. Winfield Billings, Treas.

62 IMPROVED ORDER OF RED MEN, CHICATAUBUT TRIBE, No. 13, organized Feb. 22, 1886. Meetings held at 222 Cabot st. every Monday evening. Officers elected at last meeting in June and December. F. O. Brown, Sachem; Geo. E. Smith, C. of R.; Wm. G. Stevens, K. of W.

63 JUBILEE YACHT CLUB, end Maple ave., organized Nov. 13, 1893. Incorporated Jan. 19, 1896. Meetings held second Tuesday of each month. Officers elected in December, A. T. Gorman, Com.; Leon C. Doble, Sec.; George A. Endicott, Treas.

64 KNIGHTS OF COLUMBUS, BEVERLY COUNCIL, No. 175, organized May 24, 1896. Meetings held second and fourth Tuesday each month at 122 Cabot. Officers elected annually in December.

Frederick A. Cressy, G. K.; James H. McDonald, D. G. K.; Daniel J. Moriarty, R. S.; James F. McKenna, Treas.

65 KNIGHTS OF COLUMBUS, OLIVER WENDELL HOMES COUNCIL, No. 369, organized March, 1889. Meetings held second and fourth Wednesdays of each month at Marshalls hall, West, B. F. Officers elected first meeting in December. Jeremiah Toomey, G. K.; Michael J. Cadigan, Fin. Sec.; Louis Larson, Treas.

66 KNIGHTS OF MALTA, MIZPAH COMMANDERY, No. 283, organized Mar. 29, 1900. Meetings held second and fourth Wednesday evenings at 222 Cabot. Officers elected in Feb. and August. James P. Abbott, S. K. C.; Hervey Lunt Rec.; L. K. McRae, P. C., Treas.

67 KNIGHTS OF PYTHIAS, BEVERLY LODGE, No. 103. Organized May 16, 1893. Meetings held at O. U. A. M. hall, Tuesdays. Officers elected in Jan. Josiah A. Brown, C. C.; Wm. H. Ferrick, K. of R. and S.; Alonzo O. Woodbury, M. of F.

68. KNIGHTS OF PYTHIAS SICK BENEFIT ASSOCIATION, organized Feb., 1894. Meetings held at call of president at O. U. A. M. hall. Officers elected in January. Alvah B. Woodbury, Pres.; Alonzo A. Woodbury, Sec. and Coll.; Timothy Foley, Treas.

69. KNIGHTS AND LADIES OF HONOR, MAYFLOWER LODGE, No. 2817. Organized March 12, 1906. Meetings held in Malta hall, second and fourth Mondays of each month. Officers elected in June and December. Charles Smith, Protector; George Hathaway, Sec.; Robena Smith; Treas.

70. LOTHROP CLUB, organized April, 1895. Meetings held alternate Fridays from October to April at Unitarian Parish House. Officers elected in April. Mrs. H. Abbie Stanley. Pres.; Mrs. Lillian P. Gutterson, Rec. Sec.; Mrs. Edith R. Bosworth, Cor. Sec.; Miss Lizzie F. Cressy, Treas.

Masonic.

71. AMITY ROYAL ARCH CHAPTER, chartered March 12, 1873. Meetings held fourth Tuesday of each month at Masonic hall, 147 Cabot. Officers elected in October. H. Merritt Wallis, M. E. H. P.; G. Fred Boehner (Brookline), Sec.; Isaac H. Edgett, Treas.; Henry A. Webber, Scribe.

Loam, Sand and Gravel For Sale **Solon Lovett**
602 Cabot Street or 63 Federal Street, Beverly, Mass. Telephone Connection.

S
I
G
N
P
A
I
N
T
I
N
G
W. H. MCCORMACK
326 Rantoul Street,
BEVERLY.

Automobile and Motor Boat Insurance.

FREDERICK A. CRESSY, 98 CABOT STREET, BEVERLY.

798

DIRECTORY OF BEVERLY.

72. **LIBERTY LODGE FREE AND ACCEPTED MASONS**, chartered June 24, 1824. Meetings held Monday evenings on or before full moon, at Masonic Hall. Officers elected in October. Frank S. Cleaves, W. M.; Hervey Lunt, Colon c. Brimble ave., Sec.; W. H. Smith, Treas.

73. **KNIGHTS TEMPLAR, SAINT GEORGE COMMANDERY**, organized May, 1892. Meetings held second Thursday of each month at Masonic blk., Cabot. Officers elected in October. George S. Sinnicks, Em. Com.; William C. Hill, 25 Washington, Rec.; Heman P. Brett, Treas.

74. **LIBERTY MASONIC ASSOCIATION**, organized Mar., 1867. Capital, \$32,400. Officers elected at annual meeting last Saturday in March at Masonic blk. Charles A. Hurd, Pres.; George C. Stickney, Treas.; William C. Hill, Clerk.

75. **DIANA CHAPTER, No. 101, ORDER OF THE EASTERN STAR**, organized Jan., 1906. Meetings held first and third Mondays of each month at Malta Hall. Officers elected in January. Edith M. Kent, W. M.; H. E. Durgin, W. P.; Mrs. M. E. Echelberry, Sec.

76. **MASS. CATHOLIC ORDER OF FORESTERS, ST. MARGARET'S COURT, No. 68**, organized April 14, 1888. Meetings held first and third Wednesdays of each month at Marshall's Hall, Beverly Farms. Officers elected last meeting in December. James L. Wiseman, C. R.; Nellie C. Donovan, Treas.; John McCarthy, Rec. Sec.; Jeremiah Collins, Fin. Sec.

77. **MASS. CATHOLIC ORDER OF FORESTERS, BASS RIVER COURT, No. 30**, organized February 24, 1883. Meetings held first and third Thursdays of each month at 77 Cabot. Officers elected in January. Timothy J. Hayes, C. R.; Thomas F. Ganley, Sec.; Peter M. Reardon, Treas.

78. **MASS. CATHOLIC ORDER OF FORESTERS, FATHER DENVIR COURT, No. 139**, organized Feb. 24, 1897. Meetings held second and fourth Tuesdays of each month at 77 1-2 Cabot. Officers elected in January. Mrs. Mary Sweeney, C. R.; Mrs. Annie Campbell, Rec.; Mrs. Mary Murphy, F. S.; Mrs. Lucy Bott, U. C. R.; Mrs. Mary Carney, Treas.

79. **MAUDE F. C. Co.**, 244 Cabot. Incorporated March 6, 1906. Capital, \$50,000. Emil F. Ackerman, Pres.; Franklin C. Maude, Treas.

80. **NAUMKEAG BUFFING MACHINE Co.**, 36 Cabot. Incor. August. 1907. A. W. Rogers. Pres.; S. W. Winslow, Treas.

81. **NAUMKEAG TOWING Co.**, 7 Water. Incor. June 4, 1903. H. Warren Towne, Pres.; John H. Harris, Sec. and Treas.

82. **NEW ENGLAND INDUSTRIAL SCHOOL FOR DEAF MUTES**, organized 1876; incor. 1879. Annual election second Monday in January. Principal, Miss Martha O. Bockee; Treasurer, Charles E. Ober; Instructors, Miss E. Ethel Richards, Miss Daisy Davis. —

—; Supervisor of Boys, James Dickson; Supervisor of Girls, Mildred Sturtevant; Trustees. Dudley L. Pickman, Robt. R. Endicott, Chas. Woodberry, Annie M. Kilham, Samuel Cole, Samuel P. White, Patrick J. Lynch, Albert Boyden, Lizzie F. Creesy, Thomas D. Connolly, Charles H. Trowt, Mrs. Fannie H. Luke (Brookline).

This school is situated on a farm of thirty-six acres, on Elliott street. The aim of the school is to furnish a free education to the deaf children of Massachusetts and other parts of New England. Applications for admission should be made to the principal.

83. **NEW ENGLAND ORDER PROTECTION, ESSEX LODGE, No. 310**. Meetings held first and third Wednesdays of each month at Knights of Malta Hall. Officers elected in December. Joseph S. Hilyard, Warden; Mrs. Emma L. Hyam (18 Odell ave.), Rec. Sec.; E. S. Webber, Treas.; Charles B. Hyam, Fin. Sec.

Odd Fellows.

84. **SUMMIT ENCAMPMENT, No. 41, I. O. O. F.**, instituted Sept. 20, 1870. Meetings held first and third Tuesday evenings of each month in I. O. O. F. Hall; Cabot street. Officers elected third Tuesday in December. W. M. Eaton, C. P., Charles B. Hyam, Scribe; Wm. B. Crowell, Jr. Treas.

85. **BASS RIVER LODGE, No. 141, I. O. O. F.**, instituted Feb. 20, 1851. Meetings held every Saturday at Odd Fellows' Hall. Officers elected in December. Walter Gardner, N. G.; Ezra Standley, Rec. Sec.; Wm. F. Lee, Treas.

86. **CONSORT LODGE, I. O. O. F.**, instituted Dec. 5, 1907. George Smith, N. G.; Fred E. Strout, Rec. Sec.; L. W. Hatch, Treas.

IRVING F. GOULD Shoe Findings and Cutlery
 246 Cabot Street, - Beverly.

Wood Boxes

A. W. COPP & CO.
60 Pleasant Street, Near Depot,
Telephone 903 **Beverly**

DIRECTORY OF BEVERLY.

799

87. GARDEN CITY LODGE, I. O. O. F. M. U. Instituted March 10, 1904. Meetings held first and third Thursdays of each month at Malta Hall. Officers elected in June and December. James W. Cleveland, N. G.; Ernest F. Burnham, Sec.; Johnson Smith, Treas.

88. PATRIARCHS MILITANT, CANTON CITY OF BEVERLY, No. 67, organized Sept. 18, 1896. Meetings held second Thursday each month at I. O. O. F. hall. Officers elected in December. Charles Clark, Com.; Andrew S. Edwards, Clerk; E. A. Stiggins, Accountant.

89. FRIENDSHIP REBEKAH LODGE, No. 6, organized Jan. 10, 1870. Meetings held second and fourth Tuesdays of each month at Odd Fellows' Hall. Officers elected fourth Tuesday in December. Mrs. Evelyn Waitt, N. G.; Mrs. Alice W. Cobb, Rec. Sec.; Mrs. Isabella Forness, Treas.

90. OLD LADIES' HOME SOCIETY, incorporated Feb. 4, 1886. Meetings held first Monday of each month at 12 Lovett st. Officers elected at annual meeting first Monday in June. Miss Lizzie F. Creesy, Pres.; Edward S. Webber, Treas.; Mrs. Mary F. Putnam, Sec.; Miss Emma J. Fraser, Matron.

91. ORDER SCOTTISH CLANS, CLAN WALLACE, No. 127. Instituted Feb. 15, 1895. Reorganized Jan. 1, 1906. Meetings held second and fourth Tuesdays of each month at Malta Hall. Officers elected in December. John C. Fowler, Chief; George Oliver, Cor. Sec.; James L. McPherson, Fin. Sec.; William Watt, Treas.

92. ORDER UNITED AMERICAN MECHANICS, GOLDEN STAR COUNCIL, No. 22. Organized March 28, 1883. Meetings held every Wednesday evening at 222 Cabot. Officers elected at last meeting in December and June. William Cook, C.; Lucius H. Perry, Rec. Sec.; Alvah B. Woodbury, Treas.

93. O. U. A. M. SICK BENEFIT ASSOCIATION OF BEVERLY. Organized Jan. 29, 1885. Meetings held first Friday of each month at O. U. A. M. hall. Officers elected annually in January. Lucius H. Perry, Pres.; Joseph F. Clayton, Sec.; John B. Goldsmith, Treas.; Charles A. Baker, Coll.

94. PLUMBERS' UNION, LOCAL 138, of Salem, Beverly and vicinity. Organized Feb. 19, 1904. Officers elected in January. Meetings held Tuesday evenings at 129 Cabot. Michael J. Shea, Pres.;

Albert F. Teague, Rec. Sec.; George M. Browning, Treas.

95. PUBLIC LIBRARY, City Hall, Cabot st. Established 1851. Trustees, William R. Driver, Pres.; C. L. Dodge, Sec.; Louis D. Webber, George E. Woodberry, Joseph C. Kilham, Benjamin R. Bulkeley, Allen H. Bennett, Miss Elizabeth P. Sohler, Miss Katharine P. Loring; Librarian, Miss Martha P. Smith; Miss Jennie P. Dodge, Miss Ethel S. Dodge, Marjorie H. Stanton, Assts. Number of volumes, 32,000; annual circulation, 85,000. Open for delivery of books every afternoon and evening (except Sundays), from 2 to 9 P. M. Reading room at 163 Cabot. Branch at 2 West, B. F. Delivery and Deposit station, 10 Enon, No. Beverly; house deposit at Centreville.

96. PYTHIAN SISTERS, LEE TEMPLE, No. 48. Instituted March 8, 1906. Meetings held second and fourth Thursdays of each month. Officers elected in January. Mrs. Sarah Burnham, P. C.; Mrs. Bessie Smith, M. E. C.; Mrs. Mary Woodbury, E. C.; Mrs. Etta S. Gannon, M. of R. & C.; Mrs. Susie A. Morgan, M. of F.

97. REPUBLICAN CITY COMMITTEE. Meets subject to call of president at 130 Cabot. Clifford B. Bray, Chm.; John H. Hinckley, Sec.; George F. Allen, Treas.

98. ROBERT ROBERTSON CO., Abbott st. Incor. April 1, 1903. Capital, \$50,000. Robert Robertson, Pres. and Treas. Alex Robertson, Clerk.

99. ROYAL ARCANUM, ROGER CONNANT COUNCIL, No. 239. Organized Jan. 22, 1879. Meetings held second and fourth Thursdays of each month at Odd Fellows' hall. Officers elected in December. John J. Cummings, Regent; Jeremiah L. Porter, Sec.; Frederick I. Creesey, Treas.

100. SALEM BAY STEAMBOAT CO. Organized June 10, 1905. Capital stock, \$8,000. Charles Prescott, Pres.; and Treas.; George A. Endicott, Sec., George C. Farrington, William Stopford, Charles Prescott, Directors.

101. SONS OF VETERANS AUXILIARY, organized Nov., 1901. Meetings held second and fourth Mondays of each month at G. A. R. hall. Officers elected in December. Mrs. Carrie L. Bailey, Pres.; Mrs. Cora A. Hanners, Sec.; Miss Annie L. Hanners, Treas.

SOLON LOVETT RIAL SIDE LOTS FOR SALE Elliot Street, Bridge Street, Giles Avenue, New County Road.
602 CABOT STREET OR 63 FEDERAL STREET, BEVERLY, MASS. Tel Con.

CARRIAGE REPAIRING W. H. MCCORMACK 326 RANTOUL STREET BEVERLY

WILLIAM SHARROCK HOUSE PAINTER
15 rear VESTRY, BEVERLY.
Telephone 769

Frederick A. Cressy REAL ESTATE AND INSURANCE
98 Cabot Street, - BEVERLY

800 DIRECTORY OF BEVERLY.

102. **SONS OF VETERANS, JOHN LOW CAMP, No. 6.** Organized June 19, 1882. Meetings held first and third Fridays of each month at G. A. R. hall, 254 1-2 Cabot. Officers elected first Friday in December. Wm. P. Hanners, Com.; Harry M. Smith, Sen. Vice Com.; O. E. Ellis, Jun. Vice Com.
103. **SPRAGUE, BREED & BROWN Co.** Incorporated May, 1900. Capital \$20,000. Annual meeting in May. Henry B. Sprague, Pres.; George E. Sprague, Treas.; Frank A. Brown, Asst. Treas.; George H. Breed, Clerk.
104. **THISSELL Co. (THE),** groceries and provisions, 10 West, B. F. Incorp. May, 1907. A. Preston Thissell, Pres.; Arthur P. Thissell, Sec. and Treas.
105. **UNITED ORDER OF PILGRIM FATHERS, SPEEDWELL COLONY, No. 86.** Organized May 6, 1887. Meetings held first and third Fridays in each month at Malta Hall. Officers elected second meeting in October. Mrs. Mary E. St. Clair, Governor; Miss Annie Davis, Sec.; Geo. H. Thistle, Treas.
106. **UNITED ORDER OF PILGRIM FATHERS, JOHN WEST COLONY.** Organized Aug. 20, 1887. Meetings held first and third Fridays at Marshall's hall, Beverly Farms. Officers elected annually at last meeting in September. Adelbert M. Marshall, Governor; Reuben E. Grush, Sec.; Fred W. Varney, Treas.
107. **U. R. K. OF P. TROOP A. MASS. BRIGADE.** Organized Nov., 1906. Meetings held first and third Mondays of each month at Atlantic hall. Officers elected in February. John M. Morrison, Capt.; B. H. Moulton, First Lieut.; J. W. Clayton, 2nd Lieut.
108. **UNITED SHOE MACHINERY Co.,** incorporated 1897. Boston office, 205 Lincoln; factory, off Elliott n. R. R. track. Sidney W. Winslow, Pres.; George W. Brown of Boston, Vice Pres.; Moses B. Kaven, Supt.
109. **UNITED SHOE MACHINERY RELIEF ASSOCIATION,** organized March 21, 1906. Meetings held first Mondays of each month. Officers elected third Wednesday in March. M. B. Kaven, Pres.; W. H. Carrico, Sec.; George F. Eaton, Treas.
110. **WEST BEACH CORPORATION,** Beverly Farms, incorporated April 28, 1852. Annual meeting held third Monday in Feb., when officers are elected

- James B. Dow, Pres.; Elmer Standley, Treas.; Charles H. Hull, Sec.
111. **WHITCOMB-CARTER Co.,** 186 Cabot. Incorp. Nov. 1893. Capital, \$36,000. Willis C. Whitcomb, Pres.; John M. Whitcomb, Treas.
112. **WOMAN'S AUXILIARY, Y. M. C. A.** Organized 1892. Meetings held at call of president. Officers are elected in June. Miss S. Carrie Woodberry, Pres.; Miss Jennie A. Cole, Sec.; Miss E. Antoinette Davis, Treas.
113. **WOMAN'S RELIEF CORPS, JOHN H. CHIPMAN, JR., No. 30.** Organized May 28, 1883. Meetings held Wednesday evenings at G. A. R. hall. Officers elected in December. Mrs. Olive Colson, Pres.; Mrs. Estella Stone, Sec.; Mrs. Rebecca Pickett, Treas.
114. **WOMAN'S RELIEF CORPS (PRESTON), No. 93,** Beverly Farms, organized October 14, 1887. Meetings held first and third Tuesdays at G. A. R. hall, Beverly Farms. Officers elected first Tuesday in December. Mrs. Alice L. Preston, Pres.; Miss Mary L. Hull, Sec.; Mrs. Alice P. Collamer, Treas.
115. **WOODBURY SHOE Co.,** 58 Rantoul, incor. July 1, 1902. Capital, \$50,000. Hezekiah O. Woodbury, Pres.; Rufus H. Woodbury, Treas.; William T. Varina, Vice-Pres.; O. L. Woodbury, Sec.
116. **YOUNG MEN'S CHRISTIAN ASSOCIATION,** organized in May, 1892; incorporated October 15, 1895. Chas. O. Frost, Pres.; Frank A. Foster, Treas.; Lorenzo E. Waite, Rec. Sec.
117. **YOUNG MEN'S CATHOLIC TEMPERANCE SOCIETY,** organized Jan. 23, 1872. Meetings held Mondays at 77 1-2 Cabot street. Officers elected in January. John T. Small, Pres.; James McDonald, Sec.; William J. Brown, Treas.

Beverly Post Office.

Odd Fellows' Building, 5 Broadway.
Postmaster, Francis Norwood; Assistant Postmaster, Calvin P. Pierce; Clerks, James A. V. Hurd, W. Ray Herick, James H. Arnold, William H. Smith, Harry C. Woodbury, George A. Carr, LaRoy B. Foster, Leon C. Doble, Elmer A. Standley; Sub. Clerk, Geo. L. Worcester; Carriers, William P. Hanners,

Hardware and Sporting Goods **Irving F. Gould**
246 Cabot St., - Beverly.

LABEL PRINTERS

A. W. COPP & CO.
60 Pleasant Street, Near Depot,
Telephone 903 **Beverly**

DIRECTORY OF BEVERLY.

801

J. Perley Stone, C. H. Dockham, James S. Brown, George E. Knowles, Thomas J. Fraser, Alfred H. Larcom, J. L. Preston, C. A. Larcom, Willard A. Standley, Walter Gardner, Fred A. Hinchliffe, George E. Hathaway; Substitute Carriers, Chester W. Sinclair, Arthur W. Jones, Joseph E. Darling, Timothy J. Hayes, Dennis J. McGowan, Roger W. Fegan; Mail Messenger, Thos. J. Peach. Mails arrive from Boston, West, Foreign, 6, *7, *8.30, *11.30 A. M. *1.30, *3, *4.30, *6, 7 P. M. Salem, Marblehead, Peabody, Danvers, 6, *7, *8.30, *11.30 A. M., *1.30, *3, *4.30, *6, 7 P. M. Lynn, 6, *7, *8.30, *11.30 A. M., *1.30, *3, *4.30, *6, 7 P. M. Gloucester Branch, *8, *11 A. M., *2, *6 P. M. East, 6, *7, *9.40 A. M., *12.30, *4.30 P. M. Amesbury, Newburyport, Ipswich and South Hamilton, *7, *9.40 A. M., 12.30, *4.30 P. M. Wenham, Hamilton, Essex, *7 A. M., *12.30, *4.30 P. M. Mails close for Boston, South, West, Foreign. 6.05, *7.15, *9.05, *10.15, *11.15 A. M., 12.15, *1.15, 3.30, *5, 7.15. 9 P. M. Salem, Marblehead, Peabody, Danvers, *7.15, *9.05, *10.15 A. M., 12.15, *1.15, 3.30, *5, 5.40, 7.15, 9 P. M. Lynn, *7.15, *9.05, *10.15, *11.15 A. M., *1.15, *3.30, *5, 5.40, 7.15, 9 P. M. Gloucester Branch, *6.05, *10.50 A. M., *2.20, *5 P. M. Provinces, 6.05, *9.05 A. M., *5, 5.40, 7.15 P. M. Maine, *7.45 A. M., 12.15, *3.30, *5, 5.40, 7.15, 9 P. M. Eastern New Hampshire, *7.45 A. M., *12.15, *3.30, *5, 7.15, 9 P. M. Newburyport, Ipswich, Amesbury, *7.45 A. M., *12.15, *3.30, 5, 7.15, 9 P. M. Wenham, Hamilton, Essex, *7.45 A. M., *3.30 P. M. Mails arrive Sunday, 10 A. M. Mails close Sunday, 10.15 A. M., 5 and 9 P. M.

*Registered mails received and dispatched.

SUB STATION NO. 1, 10 Enon st.; Benj. W. Roberts, clerk in charge.
SUB STATION NO. 2, 257 1-2 Hale.
SUB STATION NO. 3, Rantoul and Elliott streets.

Beverly Farms Post Office.

8 West.

Postmaster, William R. Brooks; Asst. Postmasters, Carrie O. Davis and Jennie E. Hanson. Mails for Boston close at 7 and 10.10 A. M. and 1.20, 5.10, and 6.10 P. M. Arrive from Boston at 7, 9, 10, and 11.45 A. M., 3 and 6 P. M. Mails for Gloucester close at 6.45 and 11 A. M. and 2.30 and 5.10 P. M. Arrive from Gloucester, 8 and 11 A. M. and 2 and 5.30 P. M. Summer mails arrive from Boston, 9.10 A. M.; close for Boston, 6.10 P. M.; Sundays arrive at 9 A. M.; close, 4.30 P. M.

Prides Crossing Post Office.

Thissell cor. Hale.

Postmaster, Elisha S. Pride; Asst. Postmaster, Augusta Pride; Clerk, Geo. Thompson. Office hours, 6.30 A. M. to 8.45 P. M.; Sundays, 10.45 A. M. to 12 M. and from 3.30 to 5 P. M. Mails close for Boston and all points beyond, 6, 7.15, 8.25, 10.25 A. M., 12.25, 1.25, 4, 5.10, and 8.45 P. M.; Sundays, 4.30 P. M. Beverly Farms, Manchester, Gloucester and Rockport, 6.40, 11.10 A. M., 2.40, 5.20 P. M. Mails due from Boston and way stations and all points beyond, 6.53, 9.01, 10.15, 11.29 A. M., 1.22, 2.55, 5.06, 5.42, 7.56 P. M. Sundays at 10.42 A. M. Beverly Farms, Manchester, Gloucester and Rockport, at 7.42, 10.45 A. M.; 1.50, 5.40 P. M.

CARRIAGE LETTERING
W. H. MCCORMACK
326 RANTOUL STREET
BEVERLY

SOLON LOVETT CITY LOTS FOR SALE on Cabot St., Colton St.,
Lenox St., Wellman St., Webber Ave., Lothrop St.,
602 CABOT STREET OR 63 FEDERAL STREET, BEVERLY, MASS. Tel. Con.

WILLIAM SHARROCK PAPER HANGER
 15 rear VESTRY, BEVERLY.
 Telephone 769

Frederick A. Cressy Notary Public and Justice of the Peace
 98 Cabot Street, * BEVERLY.

802

DIRECTORY OF BEVERLY.

VOTE OF BEVERLY FOR MAYOR.

CITY CHARTER ENACTED MARCH 23, 1894.	December 9, 1902.
ACCEPTED MAY 1, 1894.	Parker S. Davis, 1275; Frederick A. E. Hamilton, 728; Francis P. Grant, 121; Blanks, 37. Total, 2161
Dec. 21, 1895.	December 8, 1903.
Charles H. Odell.	Parker S. Davis, 1160; Frederick A. E. Hamilton, 1015; Patrick Riordan, 1; Blanks, 112. Total, 2288
December 8, 1896.	December 13, 1904.
Freeborn H. Cressy, 1170; Perry Collier, 860; Blanks, 53. Total, 2083	Joseph A. Wallis, 1632; Frederick A. E. Hamilton, 912; Blanks, 32. Total, 2576
December 14, 1897.	December 12, 1905.
Perry Collier, 907; Horace W. Woodberry, 721; John H. Dearborn, 257; Thomas Fitzgibbon, 123; Robert R. Endicott, 1; Blanks, 64; defective ballots, 2. Total, 2075	Joseph A. Wallis, 2053; Scattering, 7; Blanks, 543. Total, . . . 2603
December 13, 1898.	December 11, 1906.
Benjamin D. Webber, 1231; Perry Collier, 823; Blanks, 54. Total, 2108	S. Harvey Dow, 1565; Joseph A. Wallis, 1328; Blanks, 61. Total, 2854
December 12, 1899.	December 10, 1907.
Benjamin D. Webber, 1262; Perry Collier, 535; Thomas B. Broughton, 295; Blanks, 33. Total, . . 2125	S. Harvey Dow, 1756; Horace W. Woodberry, 851; Thomas H. Norton, 143; Blanks, 48. Total, 2798
December 11, 1900.	December 8, 1908.
Samuel Cole, 1174; Horace W. Woodberry, 745; William A. Foster, 171; Perry Collier, 1; Blanks, 41. Total, 2132	Charles H. Trowt, 1394; Frederick A. Dodge, 1078; S. Harvey Dow, 734; Sumner E. Glines, 62; Thomas H. Norton, 51; Blanks, 30. Total, 3349
December 10, 1901.	December 14, 1909.
Samuel Cole, 1468; Francis P. Grant, 267; Ariston W. Lovett, 1; Patrick Riordan, 1; Blanks, 124. Total, 1861	Charles H. Trowt, 2141; Jeremiah F. Desmond, 726; Sumner E. Glines, 165; Frederick A. Dodge, 1; Blanks, 128. Total, . . . 3161

VOTE OF BEVERLY FOR GOVERNOR.

November 5, 1895.	November 2, 1897.
Frederick T. Greenhalge, 1154; George Fred Williams, 305; Edward Kendall, 101; Elbridge G. Brown, 91; Moritz E. Ruther, 8; George Von L. Meyer, 1; Blanks, 51. Total, 1711	Roger Wolcott, 931; George F. Williams, 178; William Everett, 46; John Bascom, 43; Thomas C. Brophy, 8; Blanks, 26. Total, 1232
November 3, 1896.	November 8, 1898.
Roger Wolcott, 1507; George Fred Williams, 317; Allen Coffin, 66; Fred'k O. Prince, 56; Thomas C. Brophy, 14; Blanks, 224. Total, 2184	Roger Wolcott, 1165; Alexander B. Bruce, 244; Samuel B. Shapleigh, 38; Geo. R. Peare, 17; Winfield P. Porter, 7; Blanks, 52. Total, 1523

GARDEN TOOLS AND SEEDS
 IRVING F. GOULD, 246 Cabot Street, Beverly

Paper Box Manufacturers

A. W. COPP & CO.
60 Pleasant Street, Near Depot
Telephone 903 **Beverly**

DIRECTORY OF BEVERLY.

803

November 7, 1899.		Douglas, 1090; John Q. Adams, 47; Oliver W. Cobb, 33; Michael T. Berry, 10; Blanks, 152. Total, 2480
W. Murray Crane, 995; Robert T. Paine, jr., 259; Albert B. Coats, 159; Winfield P. Porter, 42; George R. Peare, 31; Blanks, 49. Total, 1535	November 7, 1905.	
November 6, 1900.		Curtis Guild, jr., 1198; Charles W. Bartlett, 579; James F. Carey, 38; William H. Carroll, 7; Willard C. Wylie, 59; Blanks, 57. Total, 1938
W. Murray Crane, 1308; Robert T. Paine, jr.; 358; Charles H. Bradley, 95; John M. Fisher, 56; Michael T. Berry, 55; Blanks, 313. Total, 2185	November 6, 1906.	
November 5, 1901.		Curtis Guild, jr., 1670; John B. Moran, 702; James F. Carey, 45; Gamaliel Bradford, 35; William H. Carroll, 12; Blanks, 90. Total, 2554
W. Murray Crane, 990; Josiah Quincy, 224; Geo. H. Wrenn, 66; John B. Lewis, jr., 42; Michael T. Berry, 40; Blanks, 19. Total, 1381	November 5, 1907.	
November 4, 1902.		Curtis Guild, jr., 1256; Thomas L. Hisgen, 338; Harry M. Whitney, 196. Blanks, 47. Total, 1837
John L. Bates, 1290; William A. Gaston, 588; J. C. Chase, 147; William H. Partridge, 37; Michael T. Berry, 24; Blanks, 95. Total, 2181	November 3, 1908.	
November 3, 1903.		Eben S. Draper, 1084; James H. Vahey, 536; Willard O. Wylie, 189; William N. Osgood, 167; James F. Carey, 113; Walter J. Hoar, 20; Blanks, 294. Total, 3003
John L. Bates, 1136; William A. Gaston, 588; John C. Chase, 94; Oliver W. Cobb, 25; Thos. F. Brennan, 30; Blanks, 31. Total, 1835	November 4, 1909.	
November 8, 1904.		Eben S. Draper, 1459; James H. Vahey, 760; Daniel A. White, 81; John A. Nicholls, 79; Moritz E. Ruther, 20; Blanks, 57. Total, 2456
John L. Bates, 1148; William L.		

VOTE OF BEVERLY ON LICENSE QUESTION.

Dec. 21—1895.	Yes,—605.	No,—1,245.	Dec. 8—1903.	Yes,—569.	No,—1,475.
Dec. 8—1896.	Yes,—649.	No,—1,254.	Dec. 13—1904.	Yes,—706.	No,—1,580.
Dec. 14—1897.	Yes,—670.	No,—1,261.	Dec. 12—1905.	Yes,—806.	No,—1,480.
Dec. 13—1898.	Yes,—600.	No,—1,349.	Dec. 11—1906.	Yes,—804.	No,—1,861.
Dec. 12—1899.	Yes,—665.	No,—1,286.	Dec. 10—1907.	Yes,—868.	No,—1,751.
Dec. 11—1900.	Yes,—529.	No,—1,437.	Dec. 8—1908.	Yes,—1,023.	No,—2,100.
Dec. 10—1901.	Yes,—508.	No,—1,187.	Dec. 14—1909.	Yes,—877.	No,—1,986.
Dec. 9—1902.	Yes,—600.	No,—1,353.			

SOLON LOVETT NORTH BEVERLY LOTS FOR SALE. Cabot St.,
Conant St., Tremont St., Ellsworth Ave., Balch St.,
602 CABOT STREET OR 63 FEDERAL STREET, BEVERLY, MASS. Tel. Con.

Automobile Work W. H. MCCORMACK PAINTER 326 RANTOUL STREET BEVERLY

Surety Bonds and Mortgages **FREDERICK A. CRESSY**
 98 Cabot Street, - Beverly.

HISTORICAL EVENTS

—OF—

BEVERLY

1900 TO 1910.

Copyrighted, 1910, by The Henry M. Meek Publishing Co. All rights reserved
 against publication by any other person.

1900.

- Jan. 24. Death of Dr. C. T. Lanpbear.
- Feb. 17. Mrs. Louisa Haynes seriously burned.
- Aug. 11. Lawrence McGowan found dead on railroad track.
- Dec. 3. I. T. Crockett killed and W. F. Rogers seriously injured at Red Men's meeting.
- Dec. 22. N. A. Berry drowned in a sluice-way.
- Dec. 22. Blessing of bells at Star of the Sea church.

1901.

- Jan. 7. Augustus P. Gardner elected Captain of Co. E.
- Jan. 27. Sergt. Ezra Waldo Williams brought from the Philippines and buried.
- Feb. 25. Stephen Burger of Salem falls from train in railroad station and is seriously injured.
- Feb. 28. Bass River Lodge of Odd Fellows celebrates its fiftieth anniversary.
- April 12. Beverly and Danvers street railway becomes part of Lynn and Boston railway.
- Apr. 24. Capt Frederick Stopford appointed lieutenant in regular army.
- May 11. Schooner Henrietta G. Martin went ashore off Baker's Island in thick fog.
- June 18. B. M. Smith of Beverly gives a library to Meredith, N. H.
- June 20. Rev. E. M. Wylie installed pastor of North Beverly Congregational church.
- June 26. Death of Dr. J. Abbott Galoupe, one of Beverly's most promising young physicians.
- July 23. Schooner Julia D. Schmidt of Beverly sank off Milk Island, Gloucester.

- Aug. 1. Death of ex-Alderman Seth Friend.
- Sept. 6. Death of Charles Cressy.
- Nov. 21. Schooner "Maud" lost.
- Nov. 30. Death of Henry Benson, aged 90 years, 1 month, 26 days.
- Dec. 13. John O'Donnell and Frank Waggott die from drinking wood alcohol.

1902.

- Jan. 2. Charles Conant, 75 years of age, found frozen to death in woods.
- Jan. 6. Ralph Berry struck by train and killed at Gloucester crossing.
- Jan. 14. One hundredth anniversary of Beverly National Bank.
- Jan. 19. Death of Capt. Andrew J. Iverson.
- March 24. Corner stone of St. John's Episcopal church at the Farms laid.
- April 1. Death of Col. John W. Raymond.
- April 8. Charles Cole thrown from one of J. F. Pope & Son's teams and instantly killed.
- June 6. Harry Smith, 16 years old, drowned in pond.
- June 17. Mysterious disappearance of Wilbur Clark, three and a half years old, son of Mr. and Mrs. Harry W. Clark.
- Sept. 10. Death of George Pierce.
- Oct. 13. Edward Davis burned to death.
- Oct. 18. John E. Foster and Frank Wilson drowned at Beverly Cove.
- Nov. 13. Body of John E. Foster washed ashore in Collins Cove, Salem.
- Nov. 15. Body of Frank W. Wilson of Salem, came ashore.
- Nov. 18. Death of Geo. W. Pepper.

1903.

- Jan. 8. Installation of Arthur A. Blair as pastor of Universalist church.

DERBY PAINTS, OIL and GLASS
 IRVING F. COULD, - - 246 CABOT STREET, - - BEVERLY.

Box Shooks

A. W. COPP & CO.
60 Pleasant Street, Near Depot,
Telephone 903 - Beverly

HISTORICAL EVENTS OF BEVERLY.

805

Jan. 23. Resignation of Rev. E. F. Sanderson from pastorate of Washington street church.
Feb. 17. Destruction of John M. Knowlton's house by fire.
Feb. 24. Fire at Bradstreet's heel factory.
March 17. Fire at Cabot house.
April 3. Death of Charles U. Cotting, a summer resident at Pride's Crossing.
April 4. Guffey Petroleum Company buys Pickett Coal Company's lower wharf.
May 2. Wreck of freight cars near Federal street crossing.
May 3. Accidental death of Charles Ritchie by being thrown down stairs.
May 10. Death of Benj. A. Gentlee.
May 11. Work begun on million dollar plant of the U. S. Machinery Co.
May 15. New schoolhouse at Ryal Side dedicated.
May 18. Double funeral of Mr. and Mrs. Lawrence Watson at the Farms.
May 28. Burning of Dr. J. M. Masury's \$10,000 naphtha launch.
June 4. Patrick Nagle killed in freight yard.
June 9. Richard S. Janes of Springfield killed on R. R. bridge.
June 15. Harold R. Sweetser drowned off Misery Island.
June 23. Doris, the two and one-half year old child of Mr. and Mrs. Chas. L. Patch drowned at Centreville.
July 28. Death of Captain E. L. Giddings.
Sept. 26. Death of Weldon B. Smith
Sept. 27. Sudden death at Wenham of Hon. Perry Collier, ex-mayor of Beverly.
Oct. 14. Joe Jane registers. First Chinese voter in Essex County.
Oct. 23. Body of Dr. F. E. Abbott of Cambridge found on the grave of his wife in Hale street cemetery.
Nov. 4. First oil steamer to make this port arrived at Guffey Petroleum Company's wharf.
Nov. 10. Order for extension of Elliott street passed over mayor's veto.
Nov. 11. Mr. and Mrs. Horace P. Woodbury injured in runaway accident.
Nov. 12. Thomas Brien killed by train near Elliott street.
Nov. 12. Allan Reed, a Salem boy, drowned at Pope's wharf.
Nov. 17. Franchise granted to Toppsfield, Salem and Beverly St. R. R. Company.
Nov. 22. New Immanuel church at Ryal Side instituted.

Nov. 28. Death of Moses M. Marshall.
Dec. 9. James Taylor killed by trolley car on Beverly bridge.

1904.

Jan. 3. Twenty-fifth anniversary of the ordination to priesthood of Rev. Francis J. Curran.
Jan. 5. Funeral at Washington street church of Rev. W. H. Davis, D. D., its pastor from 1852 to 1867.
Jan. 18. Nineteen below zero.
Jan. 21. Death of Deacon James H. Moulton.
Jan. 24. Resignation of Rev. Arthur A. Blair of the Universalist church.
Jan. 27. Electric car service crippled by storm.
Feb. 3. New hose house at Centreville dedicated.
Feb. 11. Nicholas Brown instantly killed by train at Beverly Farms.
Feb. 11. \$35,000 bonded for the extension of water system.
Feb. 13. Ellen Chase, three years old, killed by train in local station.
March 3. Murder of Mrs. Dora B. Trask by Joseph A. Hastings.
March 16. Opening of Almy, Bigelow & Washburn's new store.
March 21. Distinct earthquake shock felt about 1 a. m.
April 5. Mrs. Emma Brown of the Farms instantly killed in Salem.
April 15. New Beverly Farms School occupied.
April 18. Michael Ryan of Boston killed on R. R. bridge.
May 3. Death of Robert G. Porter, 88 years old.
May 23. New paper, North Shore Breeze, made first appearance.
May 30. Serious fire in Dodge street, house and barn of Amos Burnham.
June 7. Installation of Rev. E. W. Snow at Washington Street church.
June 7. \$11,500 appropriated for addition to Prospect school.
June 15. Dedication of new \$40,000 schoolhouse at the Farms.
July 6. Electrical storm. Seven places struck by lightning.
Aug. 1. Completion of Endicott blk.
Aug. 8. Death of Chas. A. Lawrence.
Aug. 24. Cottage of W. S. Nevins at North Beverly destroyed by fire.
Sept. 21. One killed, several injured by breaking of ladder at U. S. M. Co. plant.
Oct. 6. Barn of Arthur Little on Pride's Hill destroyed by fire. Loss, \$3,000.

FINE CARRIAGE PAINTING
W. H. MCCORMACK
326 RANTOUL STREET
BEVERLY

HOUSES FOR SALE **SOLOM LOVETT**

602 Cabot Street or 63 Federal Street,

Beverly, Mass.

Tel. Con.

Automobile and Motor Boat Insurance.

FREDERICK A. CRESSY,

98 CABOT STREET,

BEVERLY

806

HISTORICAL EVENTS OF BEVERLY.

Nov. 13. Farewell sermon of Rev. E. M. Wylie of North Beverly church.
 Nov. 18. Co. E, 8th Regiment, disbanded by order of Adj. Gen.
 Dec. 1. First car over new route of Boston & Northern to Rial Side.
 Dec. 12. Pres. Winslow of U. S. M. Co. presented lot to city for new schoolhouse.
 Dec. 29. Completion of Bass River bridge at cost of over \$21,000.

1905.

Jan. 1. Rev. Ezra A. Hoyt preached first sermon at Universalist church.
 Jan. 4. Death of John W. Carter.
 Jan. 5. William Stopford appointed Adjutant General.
 Jan. 8. Rev. John J. Downey begins duties as pastor of St. Margaret's church.
 Jan. 16. Death of George T. Larcom.
 Jan. 20. Death of Rufus H. Woodbury.
 Jan. 25. Sloop belonging to Stopford & Dodge went ashore at Block Island.
 Feb. 1. Opening of new post office in Neighbor's Hall block at Farms.
 Feb. 3. John C. Flynn instantly killed at Paradise Curve.
 Feb. 25. Fire in office of Dr. John H. Jackson.
 March 4. \$4,000 loss by fire at S. R. Dexter's planing mill.
 March 6. Dr. Jackson arrested on charge of incendiarism in attempting to burn Mason building.
 March 23. Death of Albert Perry, president of Beverly National Bank.
 April 1. Occupation of United Shoe Machinery building begun.
 April 4. Bequest of \$5,000 to hospital and other public bequests by Albert Perry.
 May 9. Andrew W. Rogers chosen president of Beverly National Bank.
 May 17. Board of Trade awarded prize for design of official seal to Miss Frances G. Butler.
 May 26. J. Fred Hayes murdered by Foster W. Waddell.
 June 26. Furious cyclonic storm.
 July 26. Tuft's barn, Elliott st., destroyed by fire. Loss \$3,000.
 Aug. 1. Council concurred with aldermen for purchase of Watson land, Beverly Farms, for public playground; appropriation, \$4,500.
 Aug. 7. Arrival in outer harbor of U. S. armored cruiser Brooklyn.
 Aug. 12. Word received that by state census, population of Beverly has passed 15,000 mark.

Aug. 12. Serious accident at U. S. M. Co. plant. One killed, one badly injured.
 Aug. 22. Death of Augustus N. Clark, 95 years.
 Aug. 23. Several barns and sheds owned by Connolly Bros., destroyed by fire. Loss \$15,000.
 Sept. 21. Sudden death of Rev. John J. Downey of St. Margaret's church.
 Sept. 22. Death of Francis H. Peabody at his summer home.
 Sept. 29. Public charitable institutions received bequests by will of Rebecca W. Allen.
 Oct. 5. Dodge's Row schoolhouse at No. Beverly, destroyed by fire.
 Nov. 30. Death of Charles L. Burnham.

1906.

Jan. 27. Death of Jasper F. Pope.
 Feb. 22. New house of Hose 2 formally dedicated.
 Feb. 24. Bill passed authorizing city to borrow \$200,000 for extensions and additions to sewer system.
 April 7. George W. Glines and Wilford E. Caldwell shot by Frank B. Dowling.
 April 11. Suicide of Harry B. Dowling in North Beverly electric car.
 June 10. Herman J. Haas shot and killed by Patrick Howley, his father-in-law.
 June 11. Death of Benjamin Webber.
 July 6. Ticket office at Monserrat station entered.
 Aug. 7. Ticket office at Montserrat station entered.
 Aug. 10. Queen Hotel lot on Lothrop street becomes property of the city.
 Sept. 4. Collection of ashes begun by city.
 Sept. 14. Land on Heather and Herrick streets becomes property of Beverly Hospital corporation, to be used as site for new hospital.
 Oct. 4. Body of Chas. A. Hall found in Collins Cove.
 Oct. 6. Deer seen in Beverly streets.
 Nov. 26. Organization of Business Men's Association.
 Dec. 8. Wreck of freight cars near Gloucester crossing.
 Dec. 8. Formal opening and dedication of new parish house on Federal street.
 Dec. 19. Italian died from injuries received at U. S. Machinery Co.

1907.

Jan. 4. Dr. G. A. Stickney appointed medical examiner for seventh district.

William Sharrock
 Artistic Sign Writing
 15 rear Vestry, Beverly.
 Telephone 769

IRVING F. GOULD
 246 Cabot Street, - Beverly.

Shoe Findings and Cutlery

WOOD BOXES
60 Pleasant Street, Near Depot,

A. W. COPP & CO.
BEVERLY. Telephone 903.

HISTORICAL EVENTS OF BEVERLY.

807

Feb. 2. Death of Asa Ober Marshall.
Feb. 4. Chauffeur died from injuries caused by explosion of gasoline at U. S. M. Co.
Feb. 10. Burglars enter residence of Arthur T. Foster.
Feb. 11. Charles F. Sounier, 9 years old, killed by train at Elliott street crossing.
Feb. 11. \$75,000 Winslow school on Balch street ready for occupancy.
March 2. Three one-inch automatic sprinklers in Woodbury Association factory flooded five floors causing \$25,000 damage.
March 13. Independence Park name given to Queen Hotel lot.
May 23. Winslow school formerly turned over to school committee.
June 13. Site for new post office building cor. Rantoul and Broadway selected.
Aug. 2. Death of John Henry Watson, well known temperance orator.
Aug. 15. Farm buildings of J. C. Phillips' summer estate destroyed by fire. Loss about \$10,000.
Aug. 20. Five incendiary fires in one week. Loss \$7,500.
Aug. 24. Fred A. Minigan, killed on Beverly Bridge by touring car.
Sept. 5. New parochial residence of St. Margaret's parish opened to the public.
Sept. 18. Gain of six million dollars in valuation for city during last year.
Nov. 20. Tony Geary killed by Christine Pipilo.
Dec. 10. Sudden death of John H. Woodberry.
Dec. 13. New \$25,000 fire station at North Beverly formally dedicated.
Dec. 14. Patrick Murray instantly killed by train on tracks of B. & M. R. R.

1908.

Jan. 1. Andrew Johnson killed by cars at Beverly Farms.
March 2. "Marshall Estate" at Beverly Farms purchased by Justice Oliver Wendell Holmes of the United States Supreme Court.
April 8. Death of Col. Franklin Haven, summer resident of North Beverly.
April 15. Dedication of Centreville C. E. church.
April 26. Death of Freeborn W. Cressy, former mayor of city.
May 25. John H. Moore and George E. Wildes severely injured while charging a soda water tank.

June 1. German embassy to be again located at Bev. Farms for the summer.
June 9. Beverly to receive appropriation from State towards cost of maintaining an industrial school.
June 16. New addition to high school costing \$167,200 formally given into custody of school committee.
July 16. Many fires. Total loss, \$10,000.
July 24. Henry Clay Frick presents high school with scientific apparatus.
July 29. W. H. Ferrick attacked in his shop by Albert Donovan.
Aug. 26. American flag presented to West st. engine house by Councilman A. P. Loring, Jr.
Sept. 6. Death of William S. Dexter.
Sept. 8. New hospital off Herrick st., dedicated.
Oct. 4. Rev. Ezra A. Hoyt, resigns pastorate of Universalist church.
Oct. 11. New Saint Mary's Star of the Sea Catholic church dedicated.
Oct. 25. Death of J. Frank Clark.
Nov. 6. Loss of \$5,000 by fire at Desmond stables.
Nov. 19. Mrs. J. M. Marsh of Boston bequeaths \$50,000 to New England Industrial School for Deaf Mutes.
Nov. 19. Death of Levi K. Goodhue chief engineer of fire department.
Dec. 7. Death of Henry W. Peabody, at his home at Montserrat.
Dec. 12. Arrest of teller of Beverly Savings Bank for misappropriation of funds.
Dec. 16. Daniel W. Marston electrocuted while repairing wires on Conant street.
Dec. 22. Salem woman arrested for burning body of her infant child.
Dec. 23. Capt. Edgar S. Robinson, of schooner Jeannie Lippitt, lost off coast of Virginia.

1909.

Jan. 1. Death of Tristram Appleton, former shoe manufacturer.
Jan. 3. Italian woman, victim of jealous suitor, slashed by razor.
Jan. 15. Death of Austin Whitcomb.
Feb. 18. Dedication of new Ryal Side club house.
Feb. 22. Death of Captain Dennis McGrath.
Feb. 23. Rose Pastor Stokes and J. G. Phelps Stokes give address at Commercial Hall on Socialism and Poverty.

FINE CARRIAGE PAINTING W. H. MCCORMACK
326 RANTOUL STREET
BEVERLY

HOUSE LOTS FOR SALE Solon Lovett
602 Cabot Street or 63 Federal Street, Beverly, Mass. Telephone Connection.

REAL ESTATE and INSURANCE Frederick A. Cressy 98 Cabot Street, BEVERLY.

808

HISTORICAL EVENTS OF BEVERLY.

Feb. 24. 118th meeting of Essex Conference of Unitarian churches held at First Parish church.
 April 1. Death of Henry F. Woodberry.
 April 2. Death of John T. Goldsmith, former sealer of weights and measures.
 April 11. Claffin house at Beverly Cove burglarized.
 April 12. President Taft leases Robert D. Evans' house on Burgess point for summer residence.
 April 19. County parade of Ancient Order of Hibernians, 2500 in line.
 May 4. Resignation of Robert R. Endicott, president of the Beverly Savings Bank for twenty-one years.
 May 5. John Dorothy found dead in barn off Wentzell ave.
 May 9. Edward Roache of Beverly Farms stabbed by an Italian.
 May 16. Death of Thomas W. Howse.
 May 18. Roland W. Boyden elected president of the Beverly Savings Bank.
 May 19. Burglars enter rooms in Hotel Trafton, and secure money, jewelry and clothing.
 May 26. Martin J. Burke killed by train at Boston.
 May 31. Burglaries on Rantoul st.
 June 4. Endicott house burglarized.
 June 8. A. G. Devine assaulted and robbed on Beverly bridge.
 July 4. Arrival of Pres. Taft and family at Burgess point for the summer.
 Aug. 2. Opening of new Industrial school with 42 students.
 Sept. 10. Body of Richard C. Barry found floating in harbor.
 Sept. 11. Parade of 2500 members of G. A. R. reviewed by Pres. Taft.
 Sept. 16. \$2500 fire at Bliss house on Essex st.
 Sept. 22. House of Mrs. Lawrence A. Ford burglarized; \$300 worth of jewelry stolen.
 Oct. 24. Death of former Alderman Wm. Stafford.
 Nov. 12. Death of Horace P. Foster.
 Nov. 21. Chas. H. Bateman, chauffeur for H. F. Winslow, seriously injured by explosion.
 Nov. 23. End of Y. M. C. A. campaign; \$83,000 pledged.
 Dec. 17. Check of \$10,000 from Henry Clay Frick received by Y. M. C. A.

Dec. 26. Thomas E. Madden struck by train at Salem and severely injured.

1910.

Jan. 12. Appointment of Dennis W. Quill as associate judge of First District Court at Salem.
 Jan. 28. Qualification of Hon. Samuel Cole as deputy sheriff of Essex Co.
 Feb. 4. Death of Darling L. Trafton.
 Feb. 6. Fire destroyed house of Robert B. Foster on Elliott st.
 Feb. 25. Former teller of Beverly Savings Bank sentenced to not less than three and one-half and not more than six years at hard labor.
 Feb. 28. Death of Dr. Willard P. Woodbury.
 Mch. 5. Harry P. Clark awarded verdict of \$14,800 for personal injuries against B. & N. St. Ry.
 Mch. 6. Installation of Rev. Judson V. Clancy as pastor of Dane st. church.
 Mch. 11. Burglary at No. Beverly B. & M. R. R. station.
 Mch. 23. Death of Francis S. Herrick.
 Apr. 21. Fred P. Warner's stables destroyed by fire. One man and eleven horses burned.
 May 4. Increase in salary of mayor to \$2000 and city clerk to \$1500, to take effect next year.
 May 5. Death of Frank J. Stiles, gen'l mngr. and treas. of Bev. Printing Co.
 May 7. Death of Thomas A. Morgan; former postmaster.
 May 10. Contracts signed for new \$85,000 twelve-room school to replace old Washington school building.
 May 16. Installation of Rev. Paul Harris Drake as pastor of Universalist church.
 May 30. Burglars make haul at R. P. Thissell's home at Cove.
 June 8. Stores of E. N. Todd and Katz Bros. entered by burglars.
 June 21. Henry B. Barrett of Peabody and Robert E. McShane of Salem burned to death in Ryal Side fire.
 June 29. Death of Bishop McVickar of Rhode Island at his summer home.
 Aug. 8. Reception to Pres. Montt of Chile and Madam Montt at summer White House.

Hardware and Sporting Goods Irving F. Gould
 246 Cabot St., - Beverly.

LABEL PRINTERS
60 Pleasant Street, Near Depot,

A. W. Copp & Co.
BEVERLY. Telephone 903.

WARD LINES IN BEVERLY.

809

WARD LINES IN BEVERLY.

Ward One. Beginning on Essex Bridge, at the boundary line between Beverly and Salem, thence by said boundary line to the boundary line between Beverly and Danvers, thence by said boundary line to the boundary stone marked B. D. situated on the easterly end of the hill called "Brown's Folly," thence southeasterly to the outlet of the brook which flows into the northerly end of the mill pond, thence by the channel of the mill pond to the mill dam on Elliott street, thence by the channel of Bass River to a line in continuation of the centre of Bow street, thence by said line and the centre of Bow street to the junction of Bow street and Cabot street, thence by the centre of Cabot street to Essex bridge, and by Essex bridge to the place of beginning.

Ward Two. Beginning on Essex bridge by the boundary line between Beverly and Salem, thence by Essex bridge to the centre of Cabot street, thence by the centre of Cabot street to the junction of Cabot street and Winter street, thence by the centre of Winter street to the junction of Winter street and Essex street, thence, across the common to the junction of Hale street and East Dane street, thence by the centre of East Dane street to the sea, thence by the sea to Essex bridge at the place of beginning.

Ward Three. Beginning at the junction of Cabot street and Bow street, thence by the centre of Bow street and by a line in direct continuation thereof to the channel of Bass river, thence by the channel of Bass river to the mill dam on Elliott street, thence by the centre of Elliott street to the railroad location of the Gloucester branch of the Boston & Maine Railroad Company, thence by said railroad location to Cabot street, thence by the centre of said Cabot street to the junction of Cabot street and Bow street.

Ward Four. Beginning by the sea at the centre of East Dane street, thence by the centre of East Dane street to the junction of East Dane street and Hale street, thence across the common to the junction of Essex street and Winter street, thence by the centre of Winter street to the junction of Winter street and Cabot street, thence by the centre of Cabot street to the railroad location of the Gloucester branch of the Boston & Maine Railroad Company, thence by said railroad location to a point northerly of the house occupied by Jonathan F. Ober, thence to the culvert under Caleb W. Loring's avenue through which Plum Cove brook runs, thence by Plum Cove brook to its outlet by the sea, thence by the sea to the centre of East Dane street.

Ward Five. Beginning on Cabot street by the railroad location of the Gloucester branch of the Boston & Maine Railroad Company, thence by said railroad location to the centre of Elliott street, thence by the centre of Elliott street to the centre of the mill dam, thence by the channel of the mill pond to the outlet of the brook which flows into the northerly end of the mill pond, thence to the boundary stone marked B. D. situated on the easterly end of the hill called "Brown's Folly," thence by the boundary line between Beverly and Danvers to the boundary line between Beverly and Wenham, thence by the boundary line between Beverly and Wenham to the boundary stone on the south side of Dodge street, near the house formerly of Richard Dodge, thence southerly by a line which crosses the outlet of Beaver pond and intersects a line in continuation of the brook which flows into Turtle Pond, thence by said line and by the brook which flows into Turtle pond, and across Turtle pond, and in a direct line to Paradise crossing, thence by the railroad location of Gloucester branch of the Boston & Maine Railroad Company to Cabot street.

Loam, Sand and Gravel For Sale
602 Cabot Street or 63 Federal Street,

Beverly, Mass.

Solon Lovett
Telephone Connection.

Carriage Painting, Varnishing and Iron Work
W. H. McCORMACK
326 RANTOUL STREET
BEVERLY

15 rear Vestry, - Beverly.
Telephone 769

William Sharrock MOULDINGS

NOTARY PUBLIC and JUSTICE **Frederick A. Cressy**
OF THE PEACE. 98 CABOT STREET, BEVERLY.

810-830 WARD LINES IN BEVERLY.

Ward Six. Beginning at the outlet of Plum Cove brook by the sea, thence by said brook to the northwesterly end of the culvert through which said brook runs under Caleb W. Loring's avenue, thence northwesterly to the most westerly corner of the house occupied by Jonathan F. Ober, thence in the same direction to the location of the Gloucester branch of the Boston & Maine Railroad Company, thence by said railroad location to Paradise Crossing, thence to Turtle pond, and across said pond to the brook which flows into Turtle pond, thence on the same course until it intersects a line which runs from the boundary stone on the south side of Dodge street, near the house formerly of Richard Dodge, and crosses the outlet of Beaver pond, thence by the last described line to Dodge street, at the boundary stone marked W. B. thence by the boundary line between Beverly and Wenham to the boundary line between Beverly and Manchester, thence by the boundary line between Beverly and Manchester to the sea, thence by the sea to the outlet of Plum Cove brook.

GARDEN TOOLS AND SEEDS
IRVING F. GOULD, 246 Cabot Street, Beverly.

Established 1877

Telephone Connection

E. C. SAWYER

Manufacturer of and Dealer in

Light Carriages

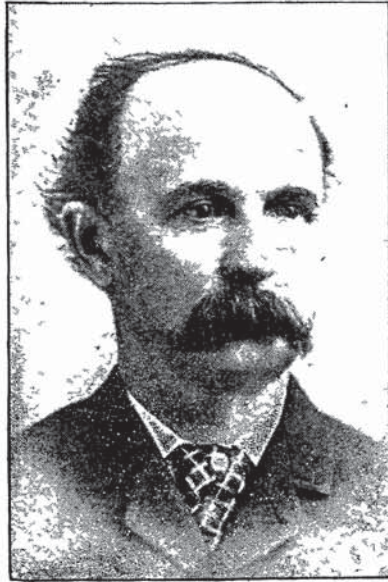

*Orders Solicited for Fine Carriages
of any style. We put on the best
Rubber Tires on the market.*

*All work warranted
first-class.*



AT OLD STAND

218-226 Rantoul Street

BEVERLY, MASS.

Cor. BOW STREET. NEAR EASTERN RAILROAD STATION

❁ Carriage and Automobile Repairing ❁

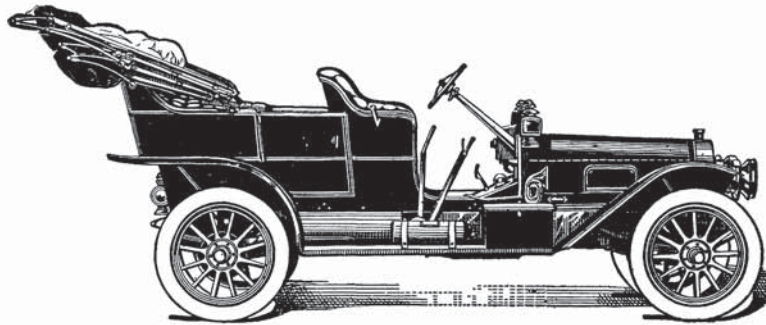

SPECIAL DEPARTMENT FOR AUTOMOBILE REPAIRING

All kinds of Painting, Varnishing, Iron Work, Wood Work and Trimming. Special attention given to Automobile Work. Prices Low.

Estimates given on any style of work, or in any branch of repairs. Please give us a call. Our thanks to all former patrons. All carriages consigned to us set up in a proper manner at reasonable rates. Carriages crated, packed and shipped to any part of the United States.

Edward Thompson Contracting Carpenter and Builder

Real Estate and General Insurance.

Mortgages Negotiated

Office and Residence, 238 Essex Street, - - BEVERLY, MASS.

Telephone

Arthur A. Forness INSURANCE AND REAL ESTATE

AUCTIONEER, NOTARY PUBLIC, JUSTICE OF THE PEACE.

MORTGAGES NEGOTIATED.

Agent Leading American and English Fire Insurance Companies.

Rooms 8 and 9 Bank Bldg., Beverly. Salem Office, 62 Washington St.

Telephone Connection

The Foley & Schneller Electric Co.

Electrical Contractors



GAS FITTING

Telephone 326-4

Beverly, Massachusetts

JOSEPH L. KELLEY

Electrician



Prompt Attention to All Repairs

Electrical Work of Every Description

Office, 98 Cabot Street

BEVERLY, MASS.

Residence, 8 Smith Street

Telephone 552

Telephone 116-12

Beverly National Bank

INCORPORATED 1802

ORGANIZED AS A NATIONAL BANK, 1865

Corner Cabot and Thorndike Streets, - - - Beverly, Mass.

Capital, \$300,000 Surplus, \$150,000

ANDREW W. ROGERS President	ALLEN H. BENNETT Cashier	JASPER R. POPE Vice-President
EDW. S. WEBBER Paying Teller		FRANK W. FOSTER Receiving Teller
FRED H. PORTER Bookkeeper	W. C. BROWN Ass't Bookkeeper	HARRY L. PERKINS Clerk
MISS MOLLIE BELL Stenographer	CHESTER A. PERKINS, Messenger	

Safe Deposit Vaults**Storage for Valuables****Boxes to Rent from \$5 to \$16****DISCOUNT, TUESDAYS and FRIDAYS****BANK HOURS, 8.30 A. M. to 2 P. M.****Telephone 12**

BEVERLY SAVINGS BANK

171 CABOT, COR. THORNDIKE STREET, BEVERLY, MASS.

BANK HOURS, 8.30 A. M. to 1.30 P. M.**Open Saturday Evenings, 7.30 to 9 for Deposits Only**

ROLAND W. BOYDEN President	CHARLES H. KILHAM Treasurer	ARTHUR K. STORY Teller
RODNEY C. LARCOM Bookkeeper		EARL W. CORNING Clerk

Committee of Investment

ROLAND W. BOYDEN	JOSEPH H. BAKER	PATRICK J. LYNCH
GEORGE BUTMAN	PRINCE OBER	

Deposits begin to draw interest on the fourth Wednesday of January, April, July and October, and may be withdrawn at any time except the ten days preceding the fourth Wednesday of April and October. Dividends payable on fourth Wednesday of April and October in each year and placed on interest immediately if not withdrawn.

Number of Depositors
9,300

Amount of Deposits
\$3,073,000

BEVERLY, July 15, 1910

Telephone 333

INCORPORATED 1851

MASSACHUSETTS MUTUAL INSURANCE CO.
 SPRINGFIELD, MASS.

107,753 Policies, with \$242,415,512 of insurance in force.
 Assets, \$55,164,772.44. Liabilities, \$50,649,050.24
 Surplus, \$4,515,722.20. Reserve Mass. Standard, \$48,687,762.00
 Insurance in force in 1894, \$89,877,270. In 1909, \$242,415,512.

Their new policies are marvels of simplicity, and liberality, and are unexcelled.
 It will pay to examine them.

WM. W. McCLENCH, President

F. C. SANBORN, Manager Eastern Mass.

CHARLES L. DODGE, Gen'l Agent

222 Cabot St., Room 23

Tel. House, 46-13

BEVERLY, MASS.

FREDERICK A. BRIGGS
Architect

Office and Residence, = 95 Hale Street
 Beverly, Massachusetts

Established 1852

ISSACHAR LEFAVOUR & SON
INSURANCE

Fire, Life, Accident, Employers' Liability, Plate Glass, Burglary, Automobile
 Insurance and Surety Bonds. In Strongest Companies. Stock or Mutual.
 Mortgages Negotiated. Real Estate. Justice of the Peace.

Room 13, Savings Bank Building, - 173 Cabot Street, Beverly, Mass.

Telephone

JOHN W. GREGG
Real Estate. Carpenter and Contractor

Desirable House Lots For Sale. Easy Terms.

Short distance from Electric Cars and Boston & Maine Depot.

9 Livingstone Ave., = Beverly, Mass.

Walter S. Flint
Real Estate and Insurance
127 Cabot St.
Beverly, Mass.

GEORGE SWAN
Architect and Real Estate

Office and Residence

Appleton Block, - 7 A Wallis St., - Beverly, Massachusetts

Telephone 905

SAMUEL H. STONE

Agency Established 1877

25 OF THE OLDEST AND STRONGEST INSURANCE COMPANIES IN THE
 WORLD, STOCK AND MUTUAL. FIRE, LIFE, ACCIDENT,
 MARINE, SURETY, BURGLARY, LIABILITY, BOILER, AUTOMOBILE,
 ETC. We handle more REAL ESTATE than any other in Beverly.
 Gilt Edge Investments always on hand. NOTARY PUBLIC and JUSTICE of the PEACE.

164 CABOT STREET

Beverly, Mass.

<p>Galloupe and Trask</p> <p>Real Estate</p> <p>Mortgages</p> <p> Insurance</p>	<p>William Galloupe</p> <p>Carpenter and Builder</p> <hr style="width: 20%; margin: 0 auto;"/> <p>Charles W. Trask</p> <p>Investment Securities</p>
--	---

244 Cabot Street, - Room 12, - Beverly, Mass.

Beverly Laundry

C. A. HURD, Proprietor

Goods Called for in Beverly, Salem, Peabody,
Danvers and Wenham, Free of Charge

9 RANTOUL ST., - - - BEVERLY, MASS.

Telephone

ARTHUR P. WOODBURY

Watchmaker and Jeweler

Repairing a Specialty
Particular Attention Given to
French, Antique and
Complicated CLOCKS

345 CABOT ST.

BEVERLY, MASS.

ROOM AGENCY

345 CABOT STREET

Desirable Rooms in Private Families
To Rent in All Parts of the City

BEVERLY, MASS.

Your eyes fitted at your
own home without
extra charge.

Our glasses are reason-
able in price. Your
sight is priceless.

Enquiries by mail re-
ceive prompt
attention.

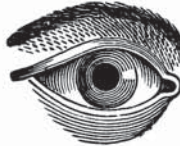

H. L. BOHAKER Optician

WATCH AND JEWELRY REPAIRING
(Formerly with George Todd)

1 A Hale Street

Residence, 5 Bay St., Beverly, Mass.

The best is none too
good for the eyes.

A record is kept of
every lens we prescribe.

Glasses made and
repaired.

We can easily duplicate
any lens if you send
us the pieces.

Miss Nellie F. Lynn

Pension Agent

A N D

Special Commissioner

I am continuing the business as formerly conducted by my father, WILLIAM C. LYNN

158 HALE STREET, - Beverly, Mass.

ESTABLISHED 1876

ROBERT ROBERTSON, Pres. and Treas.

INCORPORATED 1903

ROBERT ROBERTSON CO.

CONTRACTORS FOR THE

Installation of Complete Plumbing, Heating and Water Supply PLANTS

BEVERLY, BEVERLY FARMS, MANCHESTER ^A_N^D HAMILTON, MASS.

Connected by Telephone

C. S. KNAPP & Co. Plumbers and Gas Fitters

Steam and Gas Piping. Hot Water Heating

We personally supervise all our work. Estimates Cheerfully given.

68 RAILROAD AVENUE, - BEVERLY, MASS.

Residence at GLOUCESTER, MASS.

Established 1872

Estimates Cheerfully Given

FRANK A. INGERSOLL **PLUMBER**

STEAM and HOT WATER HEATING. GAS FITTING

50 Pond St.,

Residence
15 Columbus Avenue

Beverly, Massachusetts

Telephone

FRANK L. MORSE, Contractor

Also Dealer in

Green and Second-Hand Horses

HEAVY TEAMING OF ALL KINDS
Horses to Let by the Day or Week

5 to 11 Congress St., Beverly, Mass.

Telephone 106-3



George W. & George A. Smith

Furniture and Piano
Moving and
Expressing

Special Rates on all out of town work

Office, 252 Cabot Street

Telephone 227-2

Residence, 76 ESSEX STREET

BEVERLY, MASS.

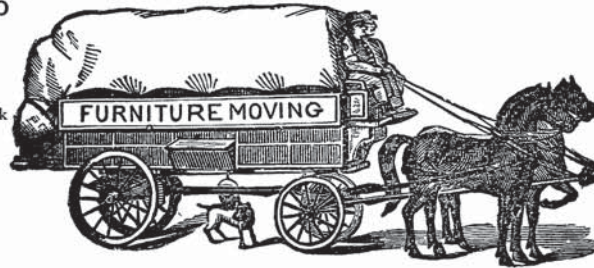

M. C. MORSE

Contractor

HEAVY and LIGHT TEAMING
Vault and Cesspool Work Promptly Attended to

15 Congress St., - Beverly, Mass.

Telephone



R. SMITH GLADDING, Plumbing

Steam, Hot Water and Furnace Heating,
Gas Fitting, Stove and Furnace Pip-
ing, Tin and Sheet Iron Working,
General Jobbing.

Sole Manufacturer GLADDING'S COMBINATION
NON-CRUSHABLE FERRULE.

25 A ELLIOTT ST., - BEVERLY

Residence, 32 Butman Street

Telephone Connection



WILLIAM L. WOOD

129 Rantoul Street, - Beverly, Mass.

Real Estate and Insurance Broker **Mortgages Negotiated**
REAL ESTATE Bought, Sold, Exchanged, Mortgaged or Insured.
 Telephone Connection

Beverly Loan Co., - 129 R^{ANTOUL} STREET

Money loaned on Horses, Carriages, Furniture, Pianos, Organs, Etc.
ALL BUSINESS STRICTLY CONFIDENTIAL.

Telephone

C. A. PRESTON'S EXPRESS and PRESTON'S PARCEL DELIVERY

MAKES DAILY TRIPS TO SALEM,
 BEVERLY, WENHAM and
 ASBURY GROVE.

All errands will be done correctly and bundles will be promptly delivered.
 ORDER SLATES - SALEM: Ketchum's, Front St., Daland Co., B F. Hill's, 223 Essex St., Waters & Brown, Washington St. BEVERLY: Whitcomb & Carter's. NORTH BEVERLY: B. W. Roberts. WENHAM: R. D. Trowt's. HAMILTON: Robertson's, Pendexter and Gould's Stores. ASBURY GROVE: Peatfield's and Walker's.

Residence Telephone
 594 Cabot St., BEVERLY



MARSHALL & MOULTON FREIGHT & EXPRESS COMPANY

To Beverly, North Beverly, Beverly Farms and Pride's Crossing.

Furniture Moving, Teaming and Jobbing

BEVERLY OFFICES: 4 Washington St. and 53 Broadway.

BOSTON OFFICES: 89 Broad, 16 Union, 32 Court Sq., 15 Devonshire, 105 Arch and 76 Kingston Streets. Tel. Main 1378

LEROY C. TEMPLE - ORDERS TAKEN FOR Coke or Coal

PIANO and FURNITURE Moving

EXPRESSING OF ALL KINDS

Orders Promptly Attended to

Office and Stable

REAR 53 BROADWAY BEVERLY. MASS.



TELEPHONE
CONNECTION

Prince Ober General Contractor

Office and Residence, 363 CABOT STREET

BRANCH OFFICE

Room 5, Endicott Building

BEVERLY, MASS.

DEALER IN

Real Estate

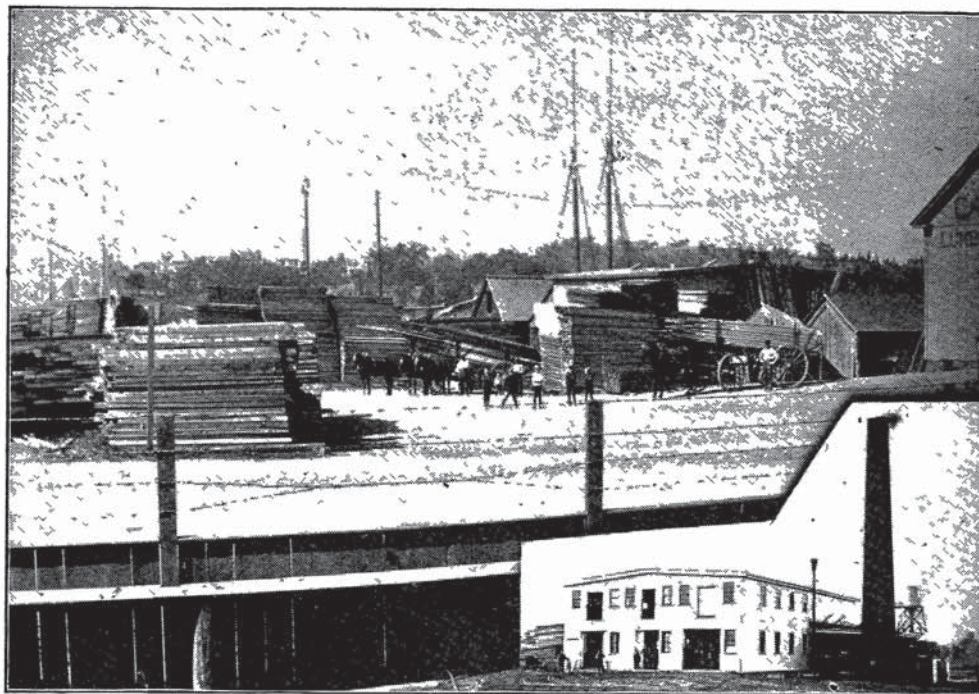

J. F. Pope & Son
Lumber
of All Kinds

KILN DRYING and MILL WORK

82 RIVER STREET, - BEVERLY, MASS.

Two 'Phones 32 and 33

D. W. HARDY

EBEN DAY

HARDY & DAY

Carpenters and Builders

Cor. Hale and High Streets
Beverly Farms



HOWARD A. DOANE

Carpenter and Builder

Jobbing Promptly Attended to.
PRIDE'S CROSSING and
MANCHESTER, MASS.

P. O. Box 1095. Tel. Con.
P. O. Box (Manchester) 13.

John W. Crediford Roy McLarren
Res. 60 Essex Res. 331 Cabot

CREDIFORD & McLAREN

Carpenters and Builders

If you are going to build, get our figures first
Jobbing promptly attended to, and
estimates cheerfully given

OFFICE AND SHOP,

9 1-2 Washington St., Beverly, Mass.

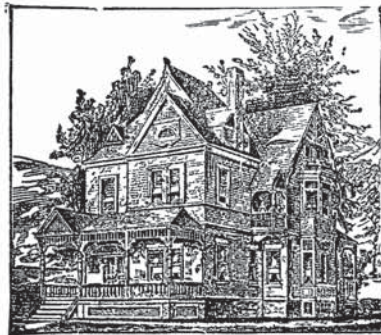

NELSON HART

Carpentering and Jobbing

REPAIRING PROMPTLY
ATTENDED TO



15 Wallis Street, - Beverly, Mass.

SPECIAL ATTENTION given to **HOUSE** and **LAND DRAINAGE**.
LANDSCAPE WORK, PLANTING AND TENNIS WORK.



Residence of Bradley W Palmer, Topsfield, Mass., built by Connolly Bros.

S. J. CONNOLLY

G. P. CONNOLLY

T. D. CONNOLLY

CONNOLLY BROS.

Contractors and Builders

FOR BUILDINGS OF ALL DESCRIPTIONS

Estimates given and Contracts performed for all Carpenter Work, Roads, Bridges, Sewers, Piers, Waterworks, Wells, Earthwork, Blasting, Grading, Stone, Brick and Concrete Masonry, Steam Drilling, Hoisting. Also, Movers of large trees. Steam Road Rollers to Let. All work personally attended to.

Loam, Gravel, Sand and Filling, also Hard and Soft Wood for Sale in Carload or Small Lots from our Railroad Siding at Topsfield.

Telephone

Beverly Farms, - - - Massachusetts

Branch Offices at Manchester-by-the-Sea and Topsfield, Mass.

Thomas Fitzgibbon

Contractor and Builder

BRIDGE BUILDING, ASPHALT and CONCRETE WALKS,
ROAD BUILDING. PAVING BLOCKS and
CURBING A SPECIALTY.

QUARRIES at MONTSERRAT and ROCKPORT

OFFICE,

10 Bank Building, Cabot St., - Cor. Thorndike St.

Residence, 40 Abbott Street

BEVERLY, MASSACHUSETTS

Telephone Connection

GEORGE W. O'DEA

House Painting

IN ALL ITS BRANCHES.

PAPER HANGING and GLAZING.

All Orders will Receive
Prompt Attention.

8 Common Lane
Pride's Crossing, Mass.

Telephone, Beverly Farms 62-3

SHELTON D. LOCKE

Carpenter and
General Contractor



Plans and Specifications Furnished.

Residence, 44 Baker Ave.

Office and Shop, 212 Rantoul Street

BEVERLY, MASS.

JOHN C. FOWLER



Jobbing Mason

PRACTICAL WORKING
BRICKLAYER and
PLASTERER

Steam Boiler Setting
and Chimney
Repairing, Wall
and Ceiling Worker, Whitening
and Whitewashing, Fire-Place
Builder and Tile Layer. Fine
Face Brick Work a Specialty.

Residence,
Cor. of Pond and Rantoul Sts.,
Shop,
35 POND STREET
BEVERLY, MASS.



ANDREW STANLEY

Contractor and Builder

Jobbing a Specialty. Orders by Mail Promptly Attended to.

Office, Rear of City Hall, Beverly

Residence, 5 Knowlton Street, Beverly
Telephone

J. D. HOOPER

Carpenter and Builder

Special attention given to Jobbing
and Repairing.

Furniture Repaired and
Polished.

SHOP ON VALLEY STREET
Tel. 140 Beverly Farms, Mass.
Residence, Hale near Hart



Edwin A. Edwards

Carpenter and Contractor



Jobbing of All Kinds Promptly and
Personally Attended to.

Shop, 48 Essex Street

Residence, 5 Peabody Avenue

BEVERLY, MASS.

HENRY B. WALLIS

General Contractor and Builder

MILL WORK A SPECIALTY

Mill, Rear 94 Corning Street, Beverly Cove, Mass.

Telephone Connection

J. Albert Mayberry

Contractor and Builder

Jobbing a Specialty

Office and Shop: 18 Haskell St., - Pride's Crossing

'Phones 68-3 and 68-4

M. Grady & Son

General Contractors

Contractors for Stone Work, Sea Walls, Abutments, Drains, Foundations, Stone Gate Ways, and Finished Stone Masonry of any kind.
 All kinds of Cementing and Steam Drill Work.
 Grading and Excavating, Cellar Draining.
 See Us before Building or Altering.
 Stone, Loam and Filling For Sale.
 All Work Promptly and Faithfully Attended to.
 Estimates Given on Work When Desired.

Residence and Office

14 Summer St., - - Beverly, Mass.

Telephone

B. C. PORTER
 53 Bridge St., Salem

J. MURTAGH
 26 Wellman St., Beverly

Porter & Murtagh

Masons and Contractors

White-Washing

A SPECIALTY.

JOB WORK

PROMPTLY
 ATTENDED TO.



Shop 77 1-2 Cabot St., - Beverly, Mass.



Roger P. Sargent
Real Estate Broker and
Building Contractor

Insurance

Carpentering and Jobbing
 Office and Residence

151 Essex Street
 Beverly, Mass.

Alonzo G. Foster

Robert S. Foster

J. Foster & Sons
Carpenters and Builders

JOBGING PROMPTLY ATTENDED TO.

265 Hale Street, - Beverly, Mass.

Telephone 149-13

CHARLES C. DONKIN
Contracting Carpenter and Builder

Jobbing Promptly and Personally Attended to

Houses For Sale and To Let

Office and Residence

Appleton Avenue, - - Beverly, Mass.

E. C. Cann
 Contractor and Builder

Plans and Specifications
 Furnished.

91 Dodge Street

BEVERLY, MASS.

Tel. 157-4



A. L. Crosby

N. E. Crosby

A. L. CROSBY & CO.
Painters

INTERIOR DECORATING and PAPER HANGING

16 ARTHUR STREET, - BEVERLY, MASS.

Telephone

J. V. PORTER & CO.
Painters and Decorators
Painters' Supplies

Artistic Sign Painters. Expert Paper Hangers

Estimates given for the highest class of work

20 Railroad Avenue, - - Beverly, Mass.

Telephone Connection

Frank N. Van Steenburgh



House Painter

PAPER HANGER and DECORATOR.

Ceilings Tinted in Oil or Water Colors.

Residence and Shop

595 CABOT STREET

BEVERLY, MASS.

Beverly Directory

Price \$1.00

For Sale by

H. M. MEEK PUBLISHING CO.

60 Washington St.

Tel. 433-13

SALEM, MASS.

E. W. DAVENPORT

**Piano, Furniture, Safe and
Machinery Moving**

Storage Warehouse.
All work Guaranteed.

Office, No. 3 1-2 Hale St.

Residence, 9 Central Court

BEVERLY, MASS.

Telephone Connection.

R. C. BRUHM

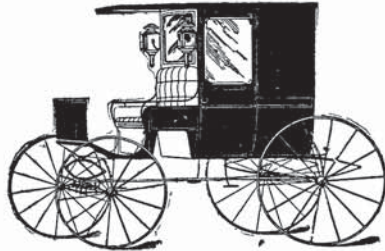

Manufacturer and Dealer in

**The Latest and Most Complete Line of
Fine Carriages in Essex County**

Leaders in Style, Finish and Construction.
Also Fine Carriage Painting, Wood Work,
Iron Work, Trimming and Rubber Tires.

ROUNDY STREET
BEVERLY, MASSACHUSETTS

Publishers of

Saturday Morning Citizen

AND

American Benefit Journal

JOB PRINTERS

Makers of King Koin Carriers
Rubber Stamps and Supplies

Odd Fellows Block

Opposite City Hall



Auto Tire Repairing

VULCANIZING

Of All Kinds done at Short Notice

Charles W. Porter
4 Kernwood Ave.,
Beverly, Mass.

JAMES MAGUIRE

C. H. HERRICK

Maguire & Herrick

Livery, Hack and Boarding Stable.

First-Class Teams to Let at Reasonable Prices. Coaches of the Latest Styles furnished for Receptions, Weddings and Funerals at Short Notice.

Cor. School and Cabot Sts., Beverly, Mass.

Telephone Connection



J. A. CULBERT

Importer and Manufacturer of

Fine Harness, Riding Saddles, Horse Furnishings

A Full Line of Stable Supplies

Trunks, Bags and Leather Novelties. Auto Supplies

Repairing in all its Branches

721 Hale Street, - - - Beverly Farms, Mass.

Branches at Manchester and Magnolia, Mass.

Telephone 78-3 Beverly Farms.



E. G. Friend

G. L. Friend

FRIEND BROTHERS

Horse Shoers

and Carriage Smiths

All kinds of Rubber Tires Put On and Repaired

477 Rantoul Street, - - BEVERLY, MASS.

Telephone Connection

Old English Garden Seats and Rustic Work

Manufactured and For Sale by

NORTH SHORE FERNERIES COMPANY

BEVERLY, MASSACHUSETTS

Telephone 524-2

TELEPHONE 13

DESMOND'S UNDERTAKING ROOMS

126 RANTOUL STREET

J. F. Desmond & Company

Proprietors

**Funeral Directors and Embalmers**

Calls Attended to Night and Day

Office and Warerooms

126 Rantoul St., - Beverly, Mass.

Residence, 58 Pleasant Street

Carriages and all matters pertaining to the Burial of the Dead attended to



The DESMOND
Livery, Hack and
Boarding Stables

We have the finest Turnouts in this
 City, and can furnish careful
 drivers at short notice.

Coaches for Funerals, Weddings
 and Receptions

J. F. DESMOND, Manager
Cor. Park and Pleasant St.,

Telephone 13

Beverly, Mass.

R. E. Henderson & Co.



**Forestry, Tree Pruning and
Transplanting, Spraying
and Insect Work**

189 Lothrop St., Beverly, Mass. P. O. Box 1280

Telephone



W. A. Caldwell Co.

Dealer in

WENHAM LAKE

ICE

569 Cabot St., BEVERLY
Opp. Balch Street

Customers in ordering will please
state quantity to be delivered.

ORDER BOXES: H. P. Wood-
bury's, Hale St., and Frank I.
Lamasney, 15 Vine St.

Telephone

S. M. Hill & Co.

Dealers in

Wenham Lake

ICE

Office, 3 Riverside Street

BEVERLY, MASS.

Telephone 204-2



The North Shore Breeze

J. ALEX LODGE, Editor and Proprietor

MANCHESTER, MASS.

Is the Best Medium along the Beverly, Manchester and Magnolia's Shore
for reaching the

Exclusive North Shore Cottages

Nearly every family on the Shore —

**Beverly, Pride's Crossing, Beverly Farms,
Manchester, Magnolia, Wenham,**

Hamilton, and along the Cape Ann Shore—
are regular readers of the

BREEZE

¶ They Subscribe by the year

✍ **A. C. Titus, the big Furniture Dealer of Salem, says: the
NORTH SHORE BREEZE is the best paying medium through which
he Advertises!**

Subscription Rates: - \$2.00 a Year

Advertising Rates on Application

HARPER GARAGE COMPANY

REPAIRING, RENTING and SELLING of

AUTOMOBILES

131 Rantoul Street, - - Beverly, Mass.

Tire Repairing

Telephone

OILS, GREASES and Accessories

JAMES P. FULLERTON

Garage

MACHINE WORK and OVERHAULING on all
FOREIGN and AMERICAN CARS

6 Brackenbury Lane, cor. Hale St., - Beverly, Mass.

If you want to reach buyers
of Southeastern Essex County,

you should use the

Beverly Evening Times

The Times is the "HOME Paper"
of the southeastern county.
Its advertising rates are the
lowest of any Essex county
daily and the fact that adver-
tisers who were in the paper's
first issue, are in today and
carrying a larger space, shows that it is
a Trade Producer

A clean, bright newsy paper, one that keeps you in touch with what is going on
in the towns, city, county, state, nation and world.

Beverly Evening Times

169 Cabot Street, - Beverly, Mass.
SAVINGS BANK BUILDING

PATRICK CORBETT

Our
Work
Gives
Satisfaction
Every
Time



All
Orders
Receive
Prompt
Attention

PUBLIC EXCAVATOR

Have your Vault and Cesspool Cleaning done by THE ODORLESS EXCAVATOR.
We go into the surrounding places. LOAM, GRAVEL for Sale—TEAMING.

23 Roundy St., Stables, 43 Chase St., Beverly, Mass.

J. COLBY WILSON

House Painting in all its Branches

All Orders will receive
Prompt Attention

Pride's Crossing, Massachusetts

Address, Pride's Crossing or Nahant, Mass.

Joseph T. Wilson

Fred A. Wilson

J. T. WILSON & SON

Building Contractors

Office and Mill, NAHANT, MASS.

Branch Office, Haskell Street, - Pride's Crossing

TELEPHONE

Beverly Printing Co.

202 Rantoul Street - - - Beverly
Boston Office, - - 6 Beacon Street

Makers of Fine Work

THE PICKETT COAL COMPANY

DEALERS IN

**Coal, Wood, Cement, Lime,
Sand and Hair**

Prices as Low as the Lowest. QUALITY—Nothing Better

15 Water and 166 Cabot Sts., BEVERLY

F. C. MAUDE COMPANY

244 CABOT STREET

BEVERLY, MASSACHUSETTS

**High-Class Tailored Clothing
for Men and Young Men**

DIAMONDS, WATCHES and SILVERWARE.

CASH or CREDIT

Open 8 A. M. to 9 P. M.

Mason Block

Over A., B. & W

CHARLES H. LOW

260 Cabot St., Beverly

Hand Laundry Work

A SPECIALTY. SHIRTS 10c., COLLARS 2c., CUFFS 4c.

This Laundry delivers all work promptly and uses no chemicals of any kind, and employs only experienced workmen.

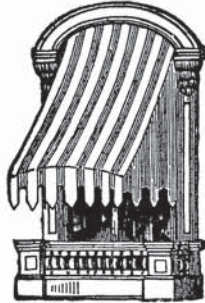

LEON G. PHILINTE **SAILMAKER**

Awnings, Yacht Sails, Flags and Wagon Covers

New and Old Canvas for Covers
FOSTER'S WHARF

45 Water St.

Telephone BEVERLY

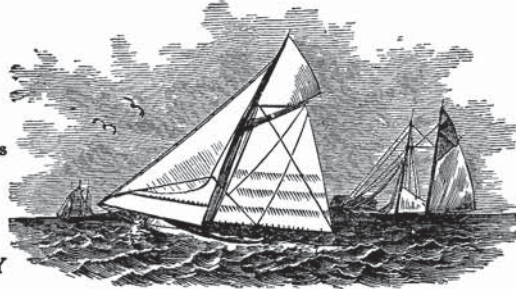

SPRAGUE, BREED & BROWN CO.

Anthracite COAL Bituminous
Beverly, : - - Massachusetts

ABRAHAM YAFFA

American Coke & Charcoal Co.

Wholesale and Retail Dealers in

Wood, Coke AND Charcoal

Office and Residence

Telephone

13 EDWARDS STREET, BEVERLY

Beverly Chemical & Supply Co.

THE ORIGINAL J. T. BROWN'S

Worm Condition Powder

UNSURPASSED for Horses out of Condition and one of the best
Tonics for Constant Use. It is also sure Death
to Worms

PRICE, - - TWENTY-FIVE (25) CENTS

TRY OUR VETERINARY REMEDIES, endorsed by leading authorities. Also Manufacturers of and Dealers in FLAVORING EXTRACTS and ESSENCES, SULPHUR, NITRE, EPSOM SALTS, HARNESS OILS and SOAPS.

JOSIAH B. BROWN, Treasurer

3 Galloupe Ave., Beverly

J. BURKHARDT, Agent

Rear 63 Federal St., Beverly

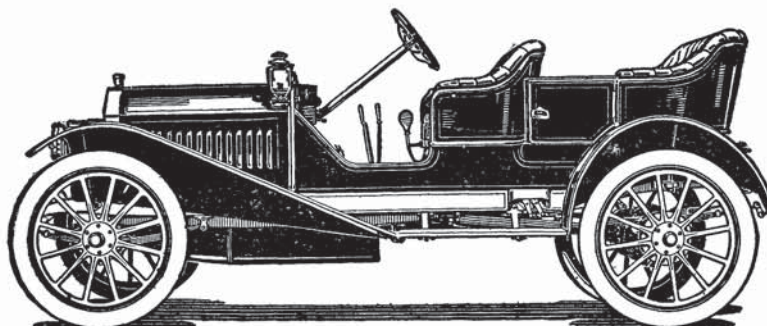

SULLIVAN'S GARAGE

**New and Second-Hand Cars
Bought, Repaired and Sold!**

SUPPLIES OF ALL KINDS. Agent for WARREN-DETROIT MOTOR CAR

22 RAILROAD AVE., - BEVERLY, MASS.

Telephone 317-2

William M. Smith

The PHOTOGRAPHER

Maker of

Fine Portraits

MINIATURES. Enlargements of all kinds in Crayon, Sepia and Water Colors.
ARTISTIC PICTURE FRAMING.

156 Cabot Street, - - Beverly, Massachusetts

Telephone 67

F. J. McADAMS

Junk Dealer

Drop a Postal and We will Call

46, 48 and 50 Water St., - - Beverly, Mass.

CARL E. KLINK BAKER AND CONFECTIONER

Wedding, Birthday and Fancy Ornamental
Cakes and Pastry a Specialty

Telephone

137 Cabot Street, - Beverly, Massachusetts

"The Dirigo" **Bakery — Dining — Lunch**

Selling Agent for the Dirigo Creamery Co.'s Ice Cream

FRED W. MAY, Prop.

(CAR STATION)

217 and 219 Cabot St., - Beverly, Mass.

Beverly Ice Cream and Candy Parlors

Manufacturers, Wholesalers and Retailers of

Delicious Ice Cream

All our Confectionery is made on the premises and is
Absolutely Pure and Fresh.

The Handsomest Store in Beverly

139 CABOT STREET

J. F. Kilham

Edison and Victor PHONOGRAPHS and
RECORDS. Largest Stock in the City.

Headquarters for MOTOR CYCLES and BICYCLES. REPAIRING.
Agent for the BRUSH RUNABOUT.

Agent for Dominion & Atlantic Railway to Yarmouth and Provinces.

151 RANTOUL ST., Cor. Railroad Avenue, - - - BEVERLY, MASS.

I. E. MARSTON

I. A. STURTEVANT

MARSTON & STURTEVANT

Groceries, Bakers, Marketmen
and Fish Dealers

278-278b Cabot Street, - Beverly, Massachusetts

Telephone Connection



FRANKLIN SMITH

Dealer in

Groceries and Provisions

Teas, Coffees, Spices and Canned Goods. Vermont Butter a Specialty.
Country Produce. The Best Goods at Lowest Prices.

61 BRIDGE ST., (Corner Livingstone) RIAL SIDE
BEVERLY, MASSACHUSETTS

GOODS DELIVERED FREE

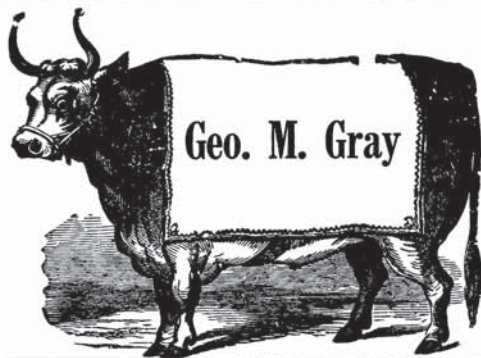

GEO. M. GRAY

Dealer in

Choice Beef, Lamb, Veal,
and Pork.

Specialty of Pure Leaf Lard
and Canned Goods.

Telephone

WINTHROP AVENUE
BEVERLY, MASSACHUSETTS

GUY C. WILLIAMS

Successor to B. F. HAWKINS

WILLOW BROOK FARM

Aerated Milk. Baby Milk a Specialty
Also CREAM

125 HART STREET, - BEVERLY FARMS, MASS.

Telephone 189-5 P. O. Box 1154



862-870

BEVERLY ADVERTISING DEPARTMENT

“Correct Clothes for Men”

CLARK, Custom Tailor
IMPORTER



1a Hale Street, - - BEVERLY
