

# **Beverly Directory**

(513)

Beverly is one of the oldest settlements in the commonwealth, being incorporated in 1668 and made a city in 1894. It has the largest valuation of any place of its size in the country, some \$44,000,000. It is really the gateway to the picturesque North Shore, the palatial summer homes of millionaires beginning soon after crossing the bridge from Salem. Its drives are known wherever autos are owned. It is 18 miles from Boston and has over 40 trains daily to and from Boston and Salem, besides through electric cars. Electric cars also run to Gloucester, Newburyport, Danvers and Wenham. Beverly center is given up to manufacturing, the United Shoe being the largest plant, ladies' and misses' shoes are manufactured in large number, besides wooden and paper boxes, and a variety of other articles. The city has 22,000 population and is making a steady growth. It has a live Board of Trade, an active Business Men's Association and a Building Association which has done much in the way of providing factories. In the past few years in which the population has doubled, Beverly has lost much of its conservatism and the new generation of workers are striving to make it pleasant for the people who come to town to do business or find a place of residence. Nature has done much for Beverly in the way of an ocean front of many miles, deeply wooded, which is the chief charm. It has a modern lighting plant and was the first city in the state to put in a "white way" street of strong electric lights every 100 feet. In spite of its many municipal improvements, it is enabled by its large valuation to reduce its tax rate for 1914 nearly \$2, something that no other city can boast of. Beverly never granted a liquor license; it has a large number of churches, Y. M. C. A., playgrounds in every ward, many modern schoolhouses, one of the finest athletic fields in the state, three theatres, a handsome public library, Federal building, fire department with auto steamer and chemical, and in fact everything to make a place desirable to live in.

There is one business opportunity not yet taken advantage of: Beverly needs a large hotel on the shore front. This would be worth considering by any person interested in this line.

# BEVERLY

## Street and Householders' Directory,

The street directory gives the location of each street and shows what other streets or places run from or across it. The house numbers are given in the left and right hand columns, with the names of heads of families and persons in business, in the order of location.

Houses without numbers are indicated by a — and the dash is also used opposite connecting streets to indicate whether such streets begin or end on the left or right side.

**ABBOTT,**  
 from 207 Cabot to the sea  
 Left Right  
 1 Same as 207  
 Cabot  
 3 Vacant r  
 5 M P Austin  
 7 Storage  
 9 R Robertson Co  
 Plumbers  
 11 D H Mampre  
 — **Old Cemetery**  
 19 J C Kilham  
 — **Endicott st ends**  
 — **Monument sq**  
 25 D S Lynch  
 24 C H Creesey  
 A G Catheron  
 26 J M Lynch  
 — **Brown st ends**  
 28 John T Ober  
 27 Rev E J V  
 Huiginn  
 30 Ella A Morgan  
 Mrs E G Baker  
 29 Misses Tracy  
 Mrs L E Hazen  
 32 Geo H Thissell  
 31 Chas F Lee  
 34 E H Rimington  
 35 Geo F Standley  
 A G Remmonds  
 37 Mrs M J Goldsmith  
 J B Goldsmith  
 40 Thomas Fitzgibbon  
 contractor  
 — **Lovett st crs**  
 42 Chas H. Jacobs  
 C E Hayford  
 41 H A Taylor  
 J E Nicholson  
 44 Misses Sheldon  
 46 Dennis W Quill  
 A L Allen  
 43 Mrs M A Welch  
 43½ P J Lynch  
 47 Mrs N F Webber  
 — **Lothrop st crs.**  
 55 W C Meyers  
 — Abbott Bt Club  
**ADAMS AVENUE,**  
 from Hayes ave to byd  
 Grant ave

**AGATE,**  
 from opp 10 Cliff to opp  
 19 Linden ave  
 Left Right  
 4 A Dakaminovzz  
 9 Mrs S Moffett  
 8 P Page  
 10 T Marouche  
 12 Mrs M A Buckle  
 11 J A Harrington  
 13 C F Thomas  
 C Romanowski  
 14 James Greehy  
 15 F McCarthy  
 17 Michael Kane  
 Wm Wilson  
 16 Fredk Chipman  
 J A Meunier  
 18 W A Devine  
**AMES,**  
 from 34 Lyman to 35  
 Herrick  
 Left Right  
 9 Vacant  
 11 Vacant  
 12 Chas W Payne  
**APPLETON AVENUE,**  
 from 18 Baker ave to 27  
 Columbus ave  
 Left Right  
 5 F L Roberts  
 8 H L Vese  
 B S Lee  
 10 W M Pettipas  
 12 Vacant  
 14 J C Burrows  
 16 C E Gove jr  
 18 A F Dodge  
 20 N K Jones  
 L A Shackelford  
 22 George L Cann  
 mason  
 — **Larcom ave be-**  
**gins**  
 28 L A Crosby mason  
 — **Prospect st ends**  
 — **Harrison ave**  
**ends**  
 34 Edmund Putnam

36 Wm Rollius  
 L Tarr  
**ARLINGTON AVENUE.**  
 from opp 101 Dodge  
 northerly  
 Left Right  
 3 Roy McLarren  
 6 Carl F Ham  
 8 O E Lincoln  
 12 F W Rollinson  
 14 C E Critchett  
 15 W L Hay  
 22 E F Hinkley  
 26 Mrs Nellie M  
 Harrington  
 17 Mrs E A Dodge  
 21 Wm A Lee  
 25 A E Edwards  
 — **Berkeley ave be-**  
**gins**  
 34 Benj W Roberts  
**ARTHUR,**  
 from 11 Judson to 17  
 Chase  
 Left Right  
 3 H R Reynard  
 4 F E Cole  
 S H Cole  
 6 E F Glidden  
 8 G A Daniels  
 — **Arthur st ct be-**  
**gins**  
 9 C A Standley  
 H Burrows  
 12 Mrs M A Moore  
 16 A L Crosby &  
 Co painters  
 — **Mulberry st crs**  
 24 Benj Cohen  
 A D Yaffa  
 25 L W Blanchard  
 Mrs E L Cunningham  
 Mrs M Splaine  
 27 F H Whittaker  
 F W Dodge  
 26 U S Auger  
 Chas A Greene  
 28 Mrs D Lemieux  
 J R Kennett  
 29 W J Fay  
 31 Dennis Daley  
 Jos Moran

**ARTHUR ST—Contd**

Left Right  
30 Chas E Whipple  
Mrs W Lee  
32 John J Daley  
J P Ryder  
33 F B Ross  
Mrs J Murphy

**ARTHUR ST COURT,**

from 8 Arthur  
Left Right  
1 E Thibedeau  
G Cunningham  
Mrs K Ramsdell  
5 W H Raymond  
M Ricker

**ASHLAND,**

from 15 Home to 34 Federal  
Left Right  
4 M A Kearns  
3 Geo M Cleaves  
Mrs A B Russell

**ASHTON,**

from opp 67 Bridge  
Left Right  
4 H D B Cutler  
O L Lunn  
14 Wm H Ball  
16 Robert Wood  
contractor  
34 A H Hayford  
36 R F Hersey

**ATLANTIC AVENUE,**

from 17 Hale to the sea  
Left Right  
6 Louis P Baker  
5 John S Baker  
7 F E Tarr  
9 Wm G McKay  
G K Davenport  
10 Chas L Odell  
Iarkin W Story  
12 J B Gilbert  
G H Perkins  
11 Mrs A P Dodge  
J W Phinney  
13 C E Brown  
14 Mrs H E Kilham  
Mrs E P Smith  
16 John F Hill  
G F Goldthwaite  
15 Fred I Cressey  
A W Curtis  
17 D Sullivan  
C O Hood  
20 19 J H McNeil  
M A Sullivan  
21 E L Newhall  
James Matheson  
23 C H Sinclair  
C B Burnham  
— Lovett st crs  
25 L J Woodbury  
Mrs E C Cann  
25½ C W Doyle  
P H Coleman  
27 T F Guinivan  
F W Stuart  
26 F A Crosby ma-  
son

28 A Simpson  
J F Clayton  
30 Mrs E K Wood-  
bury  
Frank Brown  
A F Woodbury  
— — Lothrop st crs

**BACK,**

from 43 Bartlett to 3  
South  
Left Right  
6 Thomas Donlon  
Mrs R Kelley  
7 Storage  
8 P Pizzello  
9 F X Dooling  
10 C Pizzo  
12 R Bongo  
14 Private stable  
18 C D Davis

**BAILEY AVENUE,**

from Shortell ave to  
Poster's pl  
Left Right  
— Vacant, s r  
— John A Ober s r

**BAKER,**

from 37 Mill to 44 Simon  
Left Right  
6 James S Barss  
J H Eastwood  
W Fasiak  
5 W K Johnson  
J P Mallen  
A Turner  
10 B A Cushing  
Wm Moran  
J Eastwood  
14 D McRae  
E Robinson  
— Grant st ends  
16 W F Bowden  
18 Mrs K L Shaw  
20 E A Shaw  
J F Heeman  
22 Mrs A Barnard

**BAKER AVENUE,**

from 64 Essex to Odell  
ave  
Left Right  
12 W A Standley  
14 Geo H Clayton  
18 A M Stevens  
— Appleton ave be-  
gins  
21 N C Hussey  
C E Barbour  
27 W A Richard-  
son  
H L Carr  
29 M H Wittenhag-  
en  
Mrs E Hanson  
31 E Nelson  
33 J J Daesen  
35 H Wilson  
— Larcom ave crs  
26 A L Collier  
30 E L Sargent  
39 Wm J Porter  
34 E. E. Gaylord  
44 J A Wilson  
A W Roberts

45 R B Lindsay  
Columbus ave  
ends  
Pickett st ends  
52 C D Woodberry  
51 H C Osgood

**BALCH,**

from 448 Cabot to 572  
Cabot to 135 McKay  
Left Right  
— — B & M. E. R  
crossing  
17 G W Trask  
19 A B Brackett  
— Blaine ave ends  
21 B C Crosby  
milk  
23 Mrs E C Kitt-  
redge  
26 F Woitiorcz  
34 W Campbell  
99 35 J K Tappan  
J R Holland  
93 C H Hoyt  
101 J W Raymond  
D Raymond  
120 125 G T Mulligan  
market gard  
127 H J Dewitt r  
128 Mrs M E Cald-  
well  
Mrs C J Davis  
131 W H Palmer  
132 N D Trask milk  
134 N W Wood-  
bury  
136 Mrs M Boyle  
Willis H Bell  
135 W C Bradstreet  
138 J G Munsey  
137 R H Munsey  
139 Thomas Kulik  
141 G B Chaloner  
140 Wm A Perkins

**BARTLETT,**

from 83 Cabot to opp 3  
Lothrop  
Left Right  
1 W S Strout  
2 James J Reilly  
6 C H K Morgan  
baker  
6 C H K Morgan  
Mrs F Kingman  
8 Henry L Hurd  
7 J V Devito  
10 W A Morgan  
9 Frank L Troop  
F E Leck  
12 T S Deane  
12½ H L Colby  
14 Dr J J Shea  
— Lovett st bgns  
16 F S Hawkes  
13 Mrs A E Endl-  
cott  
15 A E Chase  
19 Fredk Gilbert  
21 Geo B Foster  
22 J J Collins  
— Wentzell ave  
begins  
25 G S Bradstreet  
Wm E Choate  
Peter E Clark  
M P Rust  
24 W C Morgan

**J. A. Flockton Catering on all occasions**  
291 Cabot Beverly Telephone

# Automobile Supplies

J. ELMER WOOD  
190-200 Rantoul St.

STREETS AND HOUSEHOLDERS OF BEVERLY

517

## BARTLETT ST—Contd

Left Right  
 — **Union st ends**  
 28 Mrs H A Woodberry  
 29 Vacant  
 30 L A Small  
 C L Spalding  
 massuer  
 33 J J Fitzgibbons  
 Fred M Carter  
 Mrs E E Rand  
 Mrs J F Johnson  
 32 John T Doyle  
 C M Waitt  
 35 Vacant  
 37 C H Woodberry  
 — **Stone st crosses**  
 34 Wm T Pepper  
 34½ T D Tindley  
 39 Miss M B Smith  
 36 S O Wood  
 Albert R Lyons  
 43 Mrs M E Hoogerzell  
 H Stiggins  
 Hoogerzell's express, rear  
 — **Back st begins**  
 38 A F Jones  
 R R Richardson  
 45 John E Healey  
 40 T J Jones  
 A Snoad  
 42 David G Coleman  
 E A Philinte  
 44 H W Byors  
 Edw F Hodgkins  
 — **Front st ends**  
 47 F J Mee  
 C C Pitman  
 46 Chas G Waitt  
 Samuel P Cook  
 R B Floyd  
 48 H P Kennison  
 F Kennison  
 49 C M Morse  
 G E Burke  
 Michael Corbett  
 54 W H Kennison  
 56 C F Kennison  
 J P Silva  
 58 Mrs A Lawrence  
 C R Johnson  
 60 W H Van Dine  
 A Goodridge

### BASS,

from Riverview ave  
 northerly to Bass River  
 Left Right

2 W B Clain  
 1 J E Darling

### BASS RIVER,

from 144 Elliott to Bass  
 River  
 Left Right  
 — **B & M R R**  
 crossing

## BATES PARK AVENUE,

from 122 Bridge to Sylvester ave  
 Left Right  
 8 A V Clark  
 13 L T Falvey  
 15 J W O'Brien  
 19 E Humes  
 21 Mrs J S Devine  
 25 G H Grimes  
 27 H F Grant  
 — **BAY,**  
 from 101 Lovett to Lotherop n Dane  
 Left Right  
 2 Same as 103  
 Lovett  
 6 5 H L Bohaker  
 C R Woodberry  
 W B Jackson  
 7 Roy C Cole  
 I F Obeare  
 9 Mrs Ida H Gould  
 A W Jones  
 9½ M A Grey  
 10 Eaton & Hobbs  
 restaurant  
 F E Rowe

## BAY VIEW AVENUE,

from Neptune opp East  
 Corning to the sea  
 Left Right  
 — H B Sawyer s r  
 — A Steinert s r  
 — Mrs A A Lawrence s r  
 — **Light House**  
 — J H Herrick

## BEACH,

from Hale byd Oak to  
 West  
 Left Right  
 — Vacant  
 — **Grove st ends**  
 — **B & M R R crs**  
 — P J Connell

## BEAVER,

from Sohler road opp  
 Mason  
 Left Right  
 — D E Betts, carpenter  
 — W G Dockum

## BEAVER POND ROAD,

(private from about 280  
 Essex to 295 Dodge)  
 Left Right  
 — Amos A Lawrence  
 — J W Cutler, s r  
 off

## BECKFORD,

from 139 Elliott to 400  
 Cabot  
 Left Right  
 3 Mrs F I Currie  
 bdg house

5 Joab O Jones  
 Warren O Jones  
 Warren White  
 7 J Czepanowski  
 J A Horn  
 9 H Butterworth  
 W L Graves  
 11 E W Kelley  
 C F Moore  
 Jas C Brown  
 13 Geo B Howe  
 H F Moore  
 E J Ray  
 6 Mrs L J Trask  
 — **Gage st begins**  
 8 G H Tucker  
 E B Day  
 W Fred Weir  
 10 G Tanzella  
 12 E Bionvini  
 A Bonifazi  
 14 A P Spiller  
 15 T P Hoy  
 R Thierfelder  
 17 C K Cressy  
 Jas Baxter  
 16 Mrs A S Curtis  
 A E Preston  
 18 W J Stevens  
 19 Jennie Flavin  
 Nancy S Friend  
 25 A E Cutler  
 C A Bragg  
 P E Hord

— **Bennett st ends**  
 20 F O Cressy real  
 estate  
 22 H E White  
 24 F L Higgins  
 26 Jas A Torrey  
 — **Mill st begins**  
 34 Daniel McDon-  
 ald  
 Mrs Kate W  
 McDonald  
 Jas J Jacques  
 29 P M Mocklar  
 P H Parker  
 M J Lyons  
 38 F X MacDon-  
 ough  
 C F Grant  
 31 Geo P Hilpert  
 J P Donovan  
 33 W J Croft  
 T F Powers  
 40 A I Hadley  
 A H Johnson  
 42 L Ranieri  
 C N Brown  
 44 L Ranieri groc  
 46 F Borghi  
 35 E McGill  
 J E Dillihunt  
 37 J W Saulnier  
 John Surette  
 D Nicoll jr  
 39 E S Raymond  
 C Wing laundry  
 48 45 A A Diggins  
 grain

## BELMONT,

from Pierson n Matthies  
 westerly to byd Echo ave

Automobile and Motor Boat Insurance, Cressy & Splaine,  
 173 Cabot St. Beverly

# .: PAINTS, OILS, GLASS, Etc. .:

FRANK H. CROSBY

Tel.

17 Odell Avenue

Beverly

518

STREETS AND HOUSEHOLDERS OF BEVERLY

<b>BENNETT,</b>		
from 390 Cabot to 25 Beckford	12 B C Eastman	18 Vacant
Left Right	— <b>Burton ave ends</b>	21 C Mavrix
5 Walter Lowry	14 C A Goodwin	A J Page
7 W J Smith	G E Smith	20 W J Squibb
6 John Moran	16 Mrs J A Rick- er	H A Choate
A Miller	18 H E Lindsay	F J Cullen
A Lashovitz	18½ C E Riva	A Cameron
9 L C Blenkhorn	— <b>Butman st crs</b>	23 Edw MacMillan
11 D Coughlin	22 Mrs A L Mason	23a L W Campbell
J McCarthy	24 W G Bisson jr	24 W A Crosby
13 P T Andrew	26 G N Foss	<b>BLAKE,</b>
15 J H McEachern	28 L H Pendleton	from McKay byd Glidden to Pierson
17 B Zamagna	30 E Chipman	Left Right
19 H J Garrepy	30½ Wm F Quinn	— <b>Glidden st crs</b>
E F Trout	34 H S Goodwin	<b>BOSWORTH,</b>
S Pino	42 W R Thomas	from 93 Balch to 120 Balch
J M Stuart	44 D W Cobb poul- try	Left Right
21 E L Buck	46 Mrs M A Bisson	— Vacant
F S Katz	48 Vacant	<b>BOW,</b>
Jacob Adell	56 H W Edwards	from 212 Cabot to 47 Park
14 Richard Fox	— <b>Locust ave bgns</b>	Left Right
E Malaguti	60 A B Morse	—
P Mulvey	62 Vacant	St Peter's Ch
H C McPherson	66 Andrew Gordon	5 Same as 214 Ca- bot
S Phillips	No Shore Hand Laundry	7 Dr M W Bliss
L Johns	— <b>Middle st bgns</b>	W R Rem- monds
J Jorgenson	— <b>Lothrop st crs</b>	W G Marshall
S Barnard	83 Edw Preston	St Peter's Par- ish House
18 Wm Bona	86 Jas A Murray	9 W F Johnson
J F Arsenault	85 C P Ferguson	sheet metal wkr
F W Iles	88 W J Stapledon	10 E F Hickey har- ness maker
A O Palmer	87 R F Calnan	12 Mrs H Howse
20 Noel Perry	— <b>Orchard st ends</b>	12½ Pickett & Good- win plumbers
J Beckenstein	90 W T Saunders	11 J M Allen
A J Ryley	92 N E Thompson	Mrs A Lovett
John Bright	94 C F Goodridge	— <b>Chapman st bgns</b>
23 James Childs	96 L W Fiske	Hamden A Falls
N C Hainsworth	95 F H Currier	Pickett & Good- win plumbers
C A Petrie	97 Mrs H S Rowe	A C Lunt work- shop
25 C B Barberick	98 J T Wright	15 Geo W Colson
H Brindle	99 E T Northend	J H Hayward
28 J Charland	Ralph Ayles	Mrs I T Orr
S Morin	102 W B Cahoon	17 W H Bell, ex- press
A Frenchette	105 M I DeSousa	J M Foster
E L Saunders	<b>BLAINE AVENUE,</b>	T McGeoghegan
J F Heenan	from 496 Cabot to 19 Balch	B S Lunt
J L Boudrot	Left Right	24 Chas R Elliott
<b>BERKELEY AVENUE,</b>	5 W C Davis	G M Bent
from 26 Arlington ave to Raymond ave	9 J T Anderson	Wm B Emerson
<b>BERTRAM,</b>	J J O'Neill	21 Dr E C Leaver- ton
from 126 Essex opp New- bury to 75 Odell ave	4 W D McElhiney	23 D L C Swan
Left Right	13 H T Martin	J N Hemeon
10 E S Rideout	Vacant	contractor
16 A F Fowler	15 Whitman Har- rington	28 A W Robichau
20 H P Cole	8 L J Warren	25 A W Parsons
24 F T Nelson	R P Pratt	C D Foye
34 A A Greenlaw	P C Eldridge	— <b>Home st bgns</b>
36 A R Carlson	W L Webster	29 G L Worcester
40 G L Thomas	H J Hirst	C M Fisher
<b>BISSON,</b>	10 Vacant	Miss O H Cres- sy
from 73 Essex to 126 Hale	17 Vacant	30 A C Standley
Left Right	12 D Neilson	Mrs H E Lefa- your
4 H W Towne	R A Kelley	31 Thomas Ovens
8 A S Bell	C H Bong	
Chas J Taylor	Vacant	
7 O Clark jr	A Hawthorne	
9 L Raymond	19 F Bowen	
9½ F L Curtis	19a J F Greenhalge	
	E E Brewer	
	W Priestman	
	S H Essen	
	E J Wall	

## J. A. Flockton Choice Confectionery

291 Cabot Beverly Telephone

# Automobile Storage J. ELMER WOOD

190-200 Rantoul St.

STREETS AND HOUSEHOLDERS OF BEVERLY

519

## BOW ST—Contd

Left Right  
 31 G W Moulton  
 36 F L Palmer  
 T Linehan  
 Miss M T Linehan  
 33 Mrs J E Cleaves  
 F S Carter  
 F S Cleaves  
 35 H B Adams  
 E F Davis  
 T A Tufts  
 38½ W E Ray  
 40 A M Steel  
 H H Houston  
 42 F M Blakely  
 John W Stanley  
 37 Jewish Synagogue  
 39 Charles Ginde  
 M Libovitz  
 41 S N Boyce  
 J H McCabe  
 43 F A Thibedeau  
 Henry C Webb  
 48 53 T C Duffey &  
 Co last mnfrs  
 53½ Same as 221  
 Rantoul  
 55 E F Bell & Co  
 shoe mnfrs  
 — — Rantoul st crs  
 — A F Dodge shoe  
 mnfr  
 — — Park st crs

## BOYDEN AVENUE,

from 32 Whitney ave to  
 Baker ave

Left Right  
 4 A R McCurdy jr

## BOYLES,

from 256 Hale to Foster  
 junc. Cole

Left Right  
 2 F I Amory s r  
 4 J H Knapp  
 31 Miss K Silsbee  
 49 Vacant shop  
 50 J T Voorneveld  
 67 Montserrat Golf  
 Club  
 — Cross lane ends  
 — Paradise Cross-  
 ing B & M R R  
 — Cole st ends

## BRACKENBURY LANE,

from opp 228 Hale to sea

Left Right  
 6 Jos Blades  
 J P Fullerton  
 garage  
 10 Chas F Platt s r  
 12 J W Haskell  
 16 A J Philpott  
 John Mooney s r  
 20 F McCarthy  
 27 Jas Morton

## BRANCH LANE,

from Common n Foster  
 to Wood lane  
 Left Right  
 — H J Coolidge s r  
 P S Sears s r

## BRIDGE,

from River n Federal to  
 Danvers line

Left Right  
 4 John Cole  
 6 E L Ingalls  
 8 H F Gunderway  
 10 Eugene Plant  
 — — Bass Riv Bridge  
 12 H N Currie  
 14 C S Lamkin  
 16 O C Frost  
 18 C E Towle  
 — Folger ave. be-  
 gins  
 — E Proulx, groc  
 — Winthrop ave  
 begins  
 42 W S O'Neil  
 39 C A Kent  
 H H Kent  
 44 Mrs A M New-  
 ton  
 41 C H Shattuck  
 F R Harper  
 — Kernwood ave  
 begins  
 45 Wm H Lewis  
 46 Mrs L M Per-  
 kins  
 J F Hurley  
 Mrs C Simpson  
 grocer  
 49 C C Scher  
 Mrs C Simpson  
 grocer  
 54 E A Simpson  
 56 Mrs M A Moun-  
 sey  
 53 H LeB Waters  
 B L Smith  
 58 57 Alfred Porter  
 59 W A Brown  
 F E Finn  
 60 Immanuel Union  
 Church  
 — Livingstone ave  
 begins  
 61 F Smith groc  
 63 C H S Clifford  
 T W Smith  
 62 C B Bray  
 64 G W Bryant ga-  
 rage  
 — Ashton st bgns  
 A H Kelley  
 65 T P Kennedy  
 67 M E McGowan  
 J H Delahunt  
 P C Smith  
 G W Gray  
 73 John Thimmer  
 — Hillcrest ave  
 begins  
 — Eastern ave  
 ends  
 96 E McManus  
 I I Robinson  
 98 Mrs R Grimes  
 E A Barry  
 — Rodrick ave be-  
 gins

104 H E Thibedeau  
 106 W J Carleton  
 112 H C Myers  
 113 Mrs A Kelley  
 113½ P Corbett  
 115 J C Butman  
 W M Hersey r  
 114 S J Sweeney  
 114½ Mrs S J Sween-  
 ey variety  
 116 T F Doane, car-  
 penter  
 — Doane ave bgns  
 117 J V Hanson  
 118 J Osborn  
 C L Riddle  
 Mrs M A Allen  
 119 O C Hersey  
 120 E Lapham shoe  
 repairer  
 — Bates Park ave  
 begins  
 122 J F Pyne  
 Mrs M E Pyne  
 bowling alley  
 Mrs M F Howes  
 128 B F Cressy jr  
 121 Joseph King  
 123 J D Winchester  
 125 Heaphy Bros  
 store house  
 127 Rial Side Mar-  
 ket  
 — County Way be-  
 gins  
 129 L M Brown  
 C E Preston  
 130 131 C S Kinney  
 135 Wm J Rich  
 B M Wright  
 132 A G Goldsmith  
 134 Vacant  
 137 Rial Side school-  
 house  
 138 G F Allen car-  
 penter  
 141 C A Giles  
 — Western ave be-  
 gins  
 — Giles ave ends  
 150 A L Pickard  
 154 F Magilson  
 155 A C White  
 157 J J Hunt  
 160 F R Bowles  
 159 F D Nutter  
 164 Geo W Baker  
 A J Preston  
 — Sunnycrest ave  
 begins  
 173 Milford McIntire  
 175 F A DeFoe  
 177 E V Rainier  
 F R Conant  
 178 183 W M Homan  
 — Virginia ave be-  
 gins  
 202 O Johnson  
 204 A S Hills  
 — Cressy st ends  
 210 E F Trask  
 213 Wm H Smith  
 214 J A Brown  
 215 H E Bradstreet

## BRIMBLE AVENUE,

from Essex n R R to  
 Wenham Lake

Left Right  
 — Colon st crs

Notary Public and Justice of the Peace, Cressy & Splaine, 173 Cabot St. Beverly

# Paper Hanger and Wall Papers, Frank H. Crosby

Tel. 17 Odell Ave. Beverly

520

STREETS AND HOUSEHOLDERS OF BEVERLY

## BRIMBLE AVE—Contd

Left Right  
 — St Mary's Cemetery  
 — Mrs J McGill  
 off J A O'Brien  
 219 Swiftmoor farm  
 G A Kinnens  
 Wm McMurray  
 263 F Y Foster  
 J F Foster  
 — Beverly Reservoir rd  
 322 Mrs M L Haas  
 Mrs E B Ripley  
 H T Lewis  
 — Walnut ave begins  
 — Burleigh ave ends  
 — B & M E R crs  
 350 G A Hoff  
 351 C A Mann  
 353 C M Raymond  
 A E Lewis  
 — Dodge st crs  
 — Lake View ave ends  
 — H T Conant  
 — B W W Pumping station

## BRISCOE,

from 8 Hale to 17 Essex  
 Left Right  
 5 R I Goudy  
 — Church st ends  
 7 Chas F Dennis  
 W H Woodberry  
 — High School  
 17 L E Deering  
 F H South painter  
 — Watch Hill begins  
 19 F F Perkins  
 I Ella Welch  
 Mrs A B Hodgdon  
 Elizabeth Frye  
 A C Goodwin

## BROADWAY

from 186 Cabot to Park  
 opp R R station  
 Left Right  
 3 Odd Fellows' Blk  
 J C Kilham rm 2  
 Beverly Citizen rms 4 and 6  
 Odd Fellows' reading room rms 7 8  
 Republican Club rms 11 13 14 and 17  
 5 Brett & Allen watchmakers  
 11 Jos A Wallis  
 Mrs A R Carter  
 12 — Milton st ends  
 R R Endicott  
 16 19 Miss S W Clark  
 21 E Whiting  
 G K Thornton  
 23 H E Cate

22 W A Perry  
 25 Dr H E Sears  
 26 Mrs L A Mitchell  
 James W Potter  
 27 Mrs A A Southwick  
 28 A K Creesy  
 Clara A Smith  
 31 Mrs F M Whidden  
 30 Misses Pope  
 32 L A Casgrain  
 35 Vacant  
 34 H B Pousland  
 Mrs M K Pousland lodgers  
 38 J F Bradstreet  
 39 Mrs M L Hassett  
 — — Bantoul st crs  
 — Odell Park  
 49 C A Kent  
 51 J F Vaughn, lunch  
 51½ E A Rust hairdresser  
 53 Marshall Moulton Express Co  
 55 C W Squires  
 Mfg Co electric track switches  
 G L Cann mason  
 Bev Motor Cycle Club  
 J F Kilham, bicycles  
 59 Hardman Button Co

## BROWN,

from 16 Washington to  
 opp 26 Abbott  
 Left Right  
 9 C O Frost  
 M J Minigan  
 — — Thornbike st crs  
 18 E I Ellis  
 Mrs A E Spiller  
 O M Riggs r

## BUDLEIGH AVENUE,

from 143 Dodge n R R  
 station to Brimble ave  
 Left Right  
 — Laurel st bgns  
 16 David Standley  
 F S Robinson  
 25 28 Mrs H S Claffin  
 30 D G Grant  
 33 L Perkins  
 38 F E Danforth  
 35 W Glover

## BURTON AVENUE,

from 69 Essex to opp 14  
 Bisson  
 Left Right  
 2 E L Chase  
 1 Mrs C R Hildreth  
 3 W H Cook  
 4 J W Crediford  
 5 Geo H Fogg  
 7 G A Lunt

9 O W Hall  
 11 T Williams  
 13 A L Rogers

## BUTMAN,

from 40 Dane to opp 18½  
 Bisson  
 Left Right  
 — Cemetery  
 2 A F Tittle  
 Mrs L M Pepper  
 C H Boothby lawyer  
 8 Mrs Ella Cullen  
 Herbert Bradley  
 — Charnock st ends  
 12 C W Squires  
 14 Hervey Elliott  
 16 S A Gentlee  
 18 H E Miller  
 J G Fitch  
 R L Woodbury  
 Arthur Jordan  
 H J Burke  
 22 — Jackson st ends  
 — Hancock st ends  
 26 W F Beckford  
 28 A H Crowell  
 32 R S Gladding  
 36 J H Newell  
 38 Leverett Fegan  
 38½ W M Williamson  
 40 Miss A E Neville  
 R F Herrick  
 — — Bisson st crs

## BUTMAN ST EXT

from 18½ Bisson to James  
 Left Right  
 44 Joseph Pesce  
 46 Vacant  
 45 H C Everett  
 47 H T Caldwell  
 47½ H D Ham  
 — — Pratt st crs  
 55 Vacant  
 57 B F Raymond  
 H S Guptill  
 W C Haley  
 Mrs J K S Hibbard

## CABOT,

from Essex bridge to  
 Wenham line  
 Left Right  
 2 G Diyalo groc  
 G Barbari  
 4 John Owen  
 H A Morgan  
 — — Congress st begins  
 — Ellingwood ct begins  
 8 Mrs B Crean  
 1 F P White  
 lunch  
 3 Mrs Jennie Morse  
 Mrs A Mellen  
 Mrs C Callahan  
 5 L K McRae, harness maker  
 10 Mrs M F MacDonald

# J. A. Flockton

Ice Cream, Frozen Pudding and sherbtes  
 for all occasions at short notice  
 291 Cabot Beverly Telephone



# Automobile Garage 190-200 J. Elmer Wood

STREETS AND HOUSEHOLDERS OF BEVERLY

521

## CABOT ST—Contd

Left	Right			
10	Mary L Atwood George Flanders Mrs A F Dugan R J Tracey	—	<b>School st bgns</b> 45 R L Jameson 45 L B Mader E A Putnam	85 Jos Glick tailor 87 A O H Hall 89 Bray's Lunch Co Appleton's Exp 88 Dr G A Stickney
12	Gurnard Mfg Co auto accessories	52	— <b>Stone st bgns</b> 47 Wm Cullivan M J Lynch Joseph Varina Mrs E M Doane dressmaker	91 Cullivan block 95 91 Cabot Cash Market, groc etc 93 Chas G Spear C H Perkins Chas H Grimes A S Goodridge 95 Cabot Cash Market
14	W N Gunderway S J O'Neill	—	<b>Edwards st bgns</b>	90 98 90 A Silva hairdresser Mrs N W Currier millinery
16	J J O'Brien J W Osborne	56	61 Vacant	92 Cabot House 96 Samuel Ball 94 J Sterman, furniture
—	<b>Summit ave bgns</b>	58	66 H A Lennox H Shaller	96½ N Bovia shoe repairer 98 C Goonkim laundry
15	J Girdler coal	58	63 A Horne	— <b>Highland ave bgns</b>
18	Wm O'Brien P J Sullivan	58	65 M R Lovett A G E Hemmenway	103 H Auger Mrs L Angers
20	Mrs M Sullivan	—	<b>Union st bgns</b>	105 W Kaplan tailor Howard Powers
22	Mrs M Sullivan grocer	59	68 H P Shepard grocer	107 Mrs E E Hibbard dressmkr Samuel Lendall
—	<b>Cox ct bgns</b>	64	71 Mrs S E Trask H H Dennis Mrs M Reed John J Burns John F Cole	111 Mrs M C Leach Pingree block
—	<b>Water st bgns</b>	64	70 Mrs S E Trask H H Dennis Mrs M Reed John J Burns John F Cole	100 102a 100
22½	W Rosenthal shoe repairer	64	70 Mrs S E Trask H H Dennis Mrs M Reed John J Burns John F Cole	100 102a 100
24	C P Twohig variety	66	72 Eben W Sears jr	100
24½	W Rosenthal V M Kelley Mrs D Morgan	—	<b>Lafayette st bgns</b>	102a
26	H Poquin Lyman H Smith M Nazzaro	65	76 Mrs A L Foster Mrs C P Dodge	102½
28	J Cullivan, grocer	65	78 Geo H Curtis J A Gangloff W H Wentzell hairdresser	102
—	J Cullivan Mrs A E Mathews r	68	78½ C W Gould shoe repairer	102a
25	Vacant	70	— <b>Pleasant st bgns</b>	102b 104
27	J Aucone D Donato, hairdresser	70	77 J P Raftery & Co vulcanizing	106 108 108½ 108½
—	<b>Warren ave bgns</b>	72	77½ Y M C T Society	115 Mrs H F Kilham S W Torrey Dr S W Torrey E W Trask Mrs E A Standley
—	<b>Rantoul st bgns</b>	74	79 Quong Sing laundry	110 112
34	J Delaney hairdresser	76	79½ L Semeraro hairdresser	117 Bev Hist Soc'y — <b>Franklin pl bgns</b>
36	Naumkeag Buffering Machine Co	76	81 P Fossa fruit John Carbone John B Drago	— <b>Franklin pl bgns</b> 116 M O'Keeffe groc <b>Railroad ave bgns</b>
38	E N Tuttle & Co wood turner	78	83 R G Foster & Co variety	121 E E Skedd, bakery 123 Vacant 125 G Alberghini fruit 127 E W McNutt pub stenog W S Flint ins
29	Vacant store	80	— <b>Bartlett st bgns</b>	
31	G E Cotter L A Cahoon E Hoogerzeil, r	80	J E Wills L Semeraro C Semeraro	
31½	H J Jones E L Crawford	82	O P Galeucia	
35	H A Foster	84	Mrs F M French	
39	D A McNeil	84	M A Silva milliner C H Sawyer	
39a	W W Huckins	—	<b>May st bgns</b>	
42	H D Lambert veterinarian	85	Bell's block	
42½	Wm R Thomas B J Allen	89		
41	Geo U Green W J Tobin			
44	John Murphy John H Conway			
46	S Harvey Dow			
43	C Noyes E Simones G Hanscom H Noyes			
—	<b>Davis st bgns</b>			
50	Misses Pedrick Wm H Butterick			

Cressy & Splaine, 173 Cabot St. Beverly Fire Insurance

# Frank H. Crosby, Painting in all its branches Tel. 17 Odell Avenue, Beverly

522

STREETS AND HOUSEHOLDERS OF BEVERLY

CABOT ST—Contd		— Washington st			
Left	Right		begins		
	127 J J Harrigan coal	144	Dr F G Stanley	162	J Girdler coal
	127a Vacant	146	W H Thompson	164	M E Knight agent hosiery
	127b L D Benedict hairdresser		Kennedy & Co butter & eggs	166	S H Stone ins
	127c F Desantes	148	J A C Barnard tailor	—	G W Pickering coal
	127c F Desantes shoe repairer		I O G T	168	<b>Milton st begins</b>
	127½ G Alberghini	150	W A Crouse, lunch & cigars	170	J S Stensrud, tailor
118	Commercial blk	152	Bev Cadet Band Unity Club	174	Song Shop
	Farrant Market		Endicott bldg	176	Jas Matheson news dealer
120	R E Green pool	151	155 C A Baker apothecary	169	Mrs M E Wallis boarders
	129 Burnham bldg	155	P O sub sta	169	Bev Eve Times
	131	154	Peabody bldg		M A Silva milliner
	129 Burnham Hall	154	E Giles shoes	169	Savings Bank bldg
122	Commercial Hall Knights of Columbus	153	Mrs C T Wallace dressmkr rms 1 5 6 7 and 8	175	171 Bev Savings Bk
	Houston & Colaman, hair dressers rm 8		W J Berry civil eng rm 2	173	No Shore Toilet Parlors rms 4 5 and 6
	C O Hood dentist rms 9 to 11		Lewis L Tarr civil eng rm 2		C H Dean rm 7
	C B Burnham dentist rms 9 to 11		M I DeSouza hairdresser rms 3 and 4		A A Forness ins rms 8 and 9
124	Brockton Sample Shoe Co	155	Bev Co-operative Bank		T Fitzgibbon contractor rm 10
126	R W Ward florist		C F Lee ins		Sullivan Killion O'Connell & Horan lawyers rms 11 and 12
	131 Larcom & Bell bowling alley		D W Quill lawyer		Cressy & Splaine ins rm 12
	131½ Vacant	156	M E Davenport, dentist rms 1 and 4		I Lefavour & Son ins rm 15
	133 Lyric Theatre		C W Haddock rms 2 and 3		H L Cameron rm 16
	135		W M Smith photographer		H A McDonald lawyer rm 13
	137 C E Klink baker	160	J B Hill & Son jewelers		E B Dudley dentist rms 19 20 and 21
128	J H Moore apothecary	157	Endicott bldg	175	Bev Nat'l Bank
	137 Atlantic block	167	N E Tel & Tel Co	184	A Pedersen tailor
	143	159	E E Gray Co grocers		M MacCormack dressmaker
	139 Triantos & Triantos, confectionery	161	J M Higgins suite 1		A R West tailor
130	Rogers & Chase block		W T Collins suite 2		T S W Webber
142	Rogers & Chase furniture etc		Harry S Curtis suite 3		A Homans Eastern Shoe Co shoes
140	Mrs L M Mitchell photog		H S Joslin suite 4	186	Whitcomb - Carter Co hardware
130a	Ernest Greubner Socialist Club		H Ramage suite 5	—	<b>Broadway begins</b>
	G Pappas boot-black		Vacant suite 6	188	<b>Thorndike st begins</b>
	J Pesce shoe repairer	163	Dr P P Johnson		Odd Fellows' Block
	Vacant		P Ober cont	188	Ropes Drug Co apothecaries
141	Progressive Club rm 1		W C Tannebring, dentist rms 6 & 7	190	C L Doble & Co dry goods
	Atlantic Hall		R K McMillan tailor rms 8 9 10 11 12 13	192	H C Webber boots & shoes
	Brotherhood of Elec Workers rm 2		Dr I F Barnes rms 14 and 15	194	191 City Hall
	Societe des Artistans		Mrs Ella M Raymond dressmkr rms 16 and 17		Police station r
	Cabot Club rms 3 4 5		165 Field & Kennedy clothing	—	A Stanley carpenter r
	143 A Granara fruit	162	W U Tel Co	196	<b>Wallis st begins</b>
	145 Masonic block			196	H W Billings Co clothiers
	149			198	Joe Jung, laundry
	145 A Webb (est) jewelers				
	147 Union Club Masonic hall				
—	<b>Vestry st begins</b>				
	149 Bev Cut Price Boot Shop				

**J. A. Flockton** Ice Cream & Sherbets Wholesale & Retail  
291 Cabot Beverly Telephone

# J. E. WOOD 190-200 Rantoul Cadillac Automobiles

STREETS AND HOUSEHOLDERS OF BEVERLY

523

## CABOT ST—Contd

Left	Right
197 J W Lee & Co electricians	219 Vacant
199 Southwick's blk	221 Vacant
199 H F Moore groc	228 Bey Co-op Assn
201 Piconi & Com- ato boot blacks	223 Vacant
J Piconi pool	230 W H Ferrick hairdresser
203 P Fossa fruit	232 Lee & Cressy undertakers &c
205 G Green music teacher	— <b>Hale st begins</b>
Sign Studio	238 Misses Elling- wood
A Wilson photog	— <b>Federal st bgns</b>
Dr S L Millard	— Unitarian Ch
J Beckenstein tailor	— <b>Church st bgs</b>
Mrs M E Glines corsetiere	240 Mason Block
H B Northrup chiropridist	240 Almy Bigelow & Washburn Inc dept store
H J Burke sew- ing machines	242
E M Dorman	231 B S S R R Co waiting room
207 T F Delaney apothecary	W S Hills vari- ety
— <b>Abbott st bgns</b>	233 Russell's Lunch
<b>Bow st begins</b>	244 Crowley & Lunt publishers rm 1
Lunt blk	Mrs G W Crow- ley music teacher
214 A C Lunt (est)	Vacant rm 2
216 house furn	D H Mampre tailor rms 3 4 and 5
218 Rogers bldg	B H Fearing dentist rms 6 7 and 8
226 Durgin - Jacobs Co clothing	Galloupe & Trask real est rm 9
218 J H Newell dry goods	H F Winslow real estate rms 10 and 11
222 T A Tufts law- yer rms 1-2	H D Ham real estate rm 12
No Shore Branch M S P C Child- ren rm 3	Wm M Henry lawyer rm 12
G B Thorne dist nurse rm 3	Bay State Law & Adj Co rm 12
Bev Gas & Elec- tric Co rms 4 5 6 7 8 9 and 10	Vacant rm 13
C F Cressy hairdresser rms 11-12	Bev Board of Trade rms 15 and 16
M A Kearns real estate rm 14	Beverly Building Assn rms 14 15 and 16
R J Murney cor- respondent rm 14	Newbury Studio rm 17
E T McGourty dentist rms 15 and 16	Vacant rm 19
Miss H B Clark rms 17 18 & 19	L B Merrill mu- sic teacher rm 18
J H Hopkins rm 21	E A Frake oste- opath rms 20 21 and 22
Int Cor School rms 20 and 21	Mrs E Jansson ladies hairdres- ser rms 24-25
John Maxwell rms 20 and 21	E C Haskell stenog rm 23
C L Dodge in- surance rm 23	C P O'Neill steamship tick- ets rm 23
A F Patch rm 23	J L Lemery mu- sic teacher rms 26 and 27
Knights of Mal- ta Hall	244½ Geo Todd watch- maker Larcom & Smith
224 Bev News Co	244a florists
226 F W Woolworth & Co 5 & 10- cent store	Algonquin Creamery
— <b>First Baptist Ch</b>	246 I F Gould hard- ware
217 Vacant	247 Y M C A
	248 C F Tompkins Co furn etc
	250 A H Fowler vari- ety
	252 W R Smith bak- ker
	G A Smith furn mover
	Smith's Express
	252½ Mrs E A Met- calfe
	251 Star of the Sea Church
	254 Central Fish Market
	254½ G A R Hall
	253 Rev F J Curran Rev W J Mit- chell
	256 N D Powers Mrs F M Pow- ers milliner
	256a N D Powers
	255 Butman block
	259
	255 M F Enos hair- dresser
	257 D A Williams Geo Butman M Murray C H Kneeland
	259 G C & J L Berry apothecary
	258 L S Smith jew- eler
	260 Sheehan & Mur- phy plumbing Vacant
	260a Clara R Dixon Mrs A F Ho- mans
	H Worthen C F Sias C R Allen
	262 Goodyear Shoe Rep Co
	262a Vacant
	264 A Cceanzani shoe repairer
	264a S Weincroft fruit
	266 Joseph Bertucci
	265 Mrs M Cosio fruit etc
	W H Lewis John B Cosio No Shore Clean- ing Co
	267 A N Barron tailor
	City Window Cleaning Co
	268 L Woodberry Mrs E F Pres- ton
	269 A H Woodbury
	273 E L Sargent Co Inc druggists
	Dr F A Cowles .
	— <b>Pond st begins</b>
	— <b>Winter st bgns</b>
	— <b>Knowlton st be- gins</b>
	275 W M Patten Co variety

Cressy & Splaine, 173 Cabot St. Beverly Insurance of all Kinds

# Interior Decorating.

Frank H. Crosby  
Tel. 17 Odell Avenue  
Beverly

# Frank H. Crosby

524

STREETS AND HOUSEHOLDERS OF BEVERLY

## CABOT ST—Contd

Left Right  
278 Marston & Sturtevant Co groc  
278b Geo D Hilyard  
278a J F Hurlburt  
Dr J F Cleveland  
Kath A Johnson  
275a F Howard  
277 S A Gentlee & Son undertakers  
277½ J F Cabeen plumber  
O E Lawson r  
280 Lewis E Hood  
280½ L Gasparini fruit  
279 R F Walters hairdresser  
279½ Mrs M E Floyd  
282 Mrs G F Dodge  
W A Caverly  
281 I Rantz tailor  
281a Crawford Press  
281b A Margottini shoe repairer  
281c C C Mikado laundry  
284 F S Prince  
283 G H Gormley  
— **Judson st begins**  
285 S Howarth  
285a A E Cleveland  
288 L Barrett  
O L Evitts  
Mrs H A Nichols  
H F Simonds  
287 G F Hinkley Co stoves  
289 Stuart M Leach  
289a Vacant  
291 J A Flockton caterer  
291a Mrs M A Barss  
D Boucher  
290 L S Herrick  
293 Mrs S L Oviatt  
Mrs A Clarke  
292 W M Stevens  
294a E C Pauling pianos  
Bev Business College  
296 Appleton Bldg  
— **West Dane st begins**  
295 Same as 1 Dane  
— **Dane st begins**  
298 Wm F Lee  
J E Collins  
299 F E Roy  
D J Goodwin painter r  
300 Norman S Low  
W C Mitchell  
302 W Cullivan groc  
301 Mrs J A Philbrick  
Clarence Glover  
304 G R Schilling  
Lucy F Lovett  
Wm Decost  
303 Vacant  
306 E F Holden  
A A Eldridge  
308 F Mooney  
R Hutchins  
305 B O Peirce s r  
310 Louis Backer

## — Charnock st begins

312 A K Choate  
T F Whiting  
307 H G Courtois  
E Magliola  
309 Ideal Bakery  
311 A G Edwards  
W H Carrico  
316 W H Croscup wheelwright  
J A Torrey horseshoer  
320 J H Macdonald  
— **Roundy st begins**  
315 S L King  
J W Scoville  
A J Hagan  
317 A M Doumaney laces  
A Govoni fruit  
324 Mrs S B Eveleth  
Mary A Bell  
— **Elliott st begins**  
319 A Carnecelli shoe rep  
321 A J Fisher  
Edward Dunt  
328 F C Goodridge  
O Cummings  
325 Mrs A M Webb  
329 I H Edgett  
330 Jos C Haggerty  
Mrs S McVarish  
332 A L Emery  
E Ena  
L W Hatch groc  
334 Geo C Bunker  
P C Eldridge  
336 George Millett  
338 J C Moulton  
338a L T Hamilton  
340 J J Nugent  
331 S Coult  
R E Hall  
Mary Murphy  
333 Ned C Pollard  
Mrs S A Patten  
335 Mrs F E Rust  
A F Haskell r  
344 L H Baker  
Mrs E B Foster  
— **Chestnut st begins**  
337 J F Kilham  
Mrs H E Conklin  
F P Balch r  
339 Chas E Smith  
Misses Bell  
Miss M R Smith  
346 Luville W Hatch  
A M Nutting  
341 F A Gray  
348 Mrs L C Clark  
Miss A Burnham  
Mrs H S Burnham  
343 A L Merrill  
350 Mrs O J Berry  
350½ Geo C Berry  
— **Harrison ave begins**  
345 A P Woodbury clock rep  
Room Agency  
352 Mrs C A Trask  
A D Putnam  
349 A N Ashline

354 J F McKenna  
354½ Mrs E Kennett  
— **Summer st begins**  
356 E D Mayo  
356½ Mrs F L Dodge  
353 Earl E Clark  
H C Clark  
358 C H Dockham  
A F Lindberg  
357 J Macdonald  
357½ Wm McAuley  
Mrs M A Mark-ey  
— **Columbus ave begins**  
360 Dr R E Stone  
362 A Roberts  
— **Myrtle st begins**  
361 T F Delaney  
363 P Ober carpenter  
364 H C Wadman  
Caleb Cole  
Star Button Co  
365 Mrs R A Pickett  
C W Mitchell  
366 Mrs O B Norton  
Dr J W Voss  
— **Fickett st begins**  
— **Lennox st begins**  
369 Chas W Pickett  
371 C W Pickett gro  
G Austin Glidden  
372 Geo F Fielder  
Geo W Fielder  
377 Margaret Hayes  
Dr W F Hayes  
376 Dr C H Phillips  
Geo O Morse r  
A R Lord r  
378 R H Grant  
380 B F Cressy  
G E Stetson  
382 Delaney & Pert druggists  
— **City square**  
381 W J Barbrick  
383 C A Symmes  
S E Frisbee  
— **Rantoul st ends**  
384 C Sam laundry  
H W Clarke gro  
Edw Crampsey  
386 — **Gloucester E R crossing**  
— **Colon st begins**  
388 H K Hutchinson  
B B Dodge  
390 D McMillan  
J Smith  
H Galbraith  
C J Hines  
D E Harwood  
391 Mrs M J Grotto  
A S Hall  
392 Harry Baker tailor  
393 E H Dorothy  
395 J L Simon real estate  
395a Vacant  
395b S Lavine  
H Barkin shoes  
395c S Lavine shoes  
394 D Drago fruit  
George Gosselin hairdresser  
E J Erving  
396 J H Baker

**J. A. Flockton Catering on all occasions**  
291 Cabot Beverly Telephone

# Automobile Supplies

J. ELMER WOOD  
190-200 Rantoul St.

STREETS AND HOUSEHOLDERS OF BEVERLY

525

## CABOT ST—Contd

Left Right  
396 Mrs A B Fassett  
397 Vacant  
397a Vacant  
399 Mrs M A Smith  
399a Vacant  
399b Vacant  
399½ S Gorfinkle  
400 Mrs A E Dodge  
G Reeve  
401 Mrs N Flaherty  
B A Snow  
— **Beckford st ends**  
402 W Benjamin  
404 Vacant  
— **Charles st bgns**  
403 C R Converse  
403a F S Yorke  
Carl Johnson  
405 H S Buckler  
405a J G Johnston  
W F Wheeler  
406 H B Churchill  
H Baker  
L Zassman  
— **Simon st begins**  
408 J E McGarr  
H Nicoll  
407 E S Raymond  
shoe repairer  
409 W W Standley  
412 H D Schade  
G Peterson  
413 H L Belknap  
M E Norton  
415 J J Walsh  
C Whittaker  
J A Lister  
417 C W Johnson  
E F West  
A H Zink  
R O Stephenson  
419 G A Herrick  
— **Swan ave bgns**  
425 A F Bannock  
C W Raymond  
427 N Goldberg  
L H Chase  
429 Mrs I D Lamp-  
ron  
429a M E Wilkinson  
— **Mason st begins**  
431 T J O'Connell  
431a C A Archer  
433 F E Rackliffe  
433a W E Anderson  
435 N S Ferland  
435a I L Ellison  
— **Lyman st begins**  
439 Benj Childs  
439a J T Hearn  
441 J F Connolly  
441a S G Ahlberg  
443 C H Snell  
433a J H Asbury  
— **Herrick st bgns**  
448 Mrs M A Lufkin  
— **Balch st bgns**  
451 J E Mitchell Co  
florists  
453 C E Hurlbert  
Mrs J Mitchell  
454 L E Burnham  
457 F A Whitcomb  
Wells Standley  
459 C A Standley  
463 H J Munsey  
457 M W Eaton

460 T H Phelan  
H Inman  
462 G L Norman  
465 Geo E Brown  
467 Chas S Lee  
464 J E Hanley  
466 G M Mason  
B J Malloy  
J A Hill  
471 Miss M E Moul-  
ton  
Mrs S F Stiles  
483 John Jordan  
R Moroni  
L Giuhani  
V Cristofori  
G Giuliano  
J E Lyons  
— **B & M R R**  
— **crossing**  
— **Blaine ave be-**  
— **gins**  
496 F F Eaton  
505 A W Hurlbert  
Louis Nelson  
498 J E Hathaway  
500 J E Hathaway  
baker  
500½ S Pino shoe rep  
504 S Pino  
506 W F Walker  
J Goldsmith  
509 A W Warren  
R Warren  
511 Vacant  
510 R D Bessom  
G A Stanley  
— **Roosevelt ave**  
— **begins**  
515 H N Colby  
Mrs S H Mar-  
jerison  
525 E H Winslow  
Dr G J Hill  
548 545 S W Winslow  
S W Winslow jr  
555 H F Winslow  
M B Kaven  
556 559 Mrs A G Pickett  
Ernest Porter  
563 E J Caldwell  
T L Mulligan  
B M Peterson r  
J J O'Neil r  
F W Rougvie r  
564 C E Caldwell  
milk  
569 W A Caldwell  
— **Balch st ends**  
572 W S Cann  
573 H P Lefavor  
A G Wirling  
Ernest Wright  
ice  
576 Mrs. L N Sands  
F T Johnson  
578 J F Potter  
579 E Vaughan  
F N Van Steen-  
burgh painter r  
580 C W Gates  
583 Jesse S Potter  
587 Mrs H J Taylor  
Mrs M Keene  
588 H Foster groc  
590 Horace Foster  
M Halko r  
— **Scott st begins**  
— **Dodge st begins**  
591 Hose house No 3

593 Pierce & Dodge  
groc  
594 C A Preston ex-  
press  
J J Turner  
595 F N Van Steen-  
burgh  
Perley N Dodge  
599 Chas A Barter  
Solon Lovett  
602 Mrs S D Mur-  
ray  
Southworth Bros  
nurserymen r  
— **Tremont st bgns**  
605 F L Jenness  
607 Ralph Ward  
W F Stanton  
607a Vacant  
606 L W Dodge  
608 F W Chesley  
610 Chas E Wilson  
613 J W Hobbs  
620 F R Woodberry  
621 E A Snow  
623 W E Caldwell  
market gard  
634 F A Woodbury  
Mrs J F Wood-  
bury  
637 Misses Lunmus  
649 A T Hitchings  
— **Conant st crs**  
658 H E Dodge 2nd  
— **Cemetery**  
676 Mrs A F Glines  
678 H Frederickson  
F A Tongren  
688 J J Weatherbee  
— **Phillips ave be-**  
— **gins**  
— **Trask st begins**  
— **Wm Phillips s r**  
776 J W Bradstreet  
786 S A Day  
— **Trask st ends**  
797 Dudley D Day  
Mrs S M Mullen  
  
**CEDAE,**  
from 95 Essex to Locust  
ave  
Left Right  
7 W P Hanners  
9 Peter Wilson  
11 E E Woodberry  
13 J R Fogg  
15 A H Brook  
17 F L Wilson  
18 Bev Almshouse  
W Farnham  
— City stone crush-  
er  
  
**CENTRAL,**  
from 115 Cabot to 52 Lo-  
throp  
Left Right  
2 Bev Hist Soc'y  
bldg  
J R Hamilton  
10 E L Wallace  
plumber  
9 S F Campbell jr  
C S Dennis  
11 D B Murray  
A S Adams  
13 J W McKnight  
wall papers

Automobile and Motor Boat Insurance, Cressy & Splaine,  
173 Cabot St. Beverly

# .: PAINTS, OILS, GLASS, Etc. .:

FRANK H. CROSBY

Tel.

17 Odell Avenue

Beverly

526

STREETS AND HOUSEHOLDERS OF BEVERLY

**CENTRAL ST—Contd**

Left Right  
 13½ J W McKnight  
 14 Mrs J M Harris  
 W F Wheelock  
 A W Dodge  
 Harvey Pickle  
 H B Northrop  
 15 J F Fenton  
 F W Bray  
 N H Foster  
 17 Mrs Mary Young  
 19 Jos A Potter  
 Isaac F Munroe  
 — **Central ct bgns**  
 21 Wm S Noyes  
 H S Cooper  
 20 Miss G Leach  
 22 Mrs Della Bryant  
 23 W A Ferguson  
 23½ H V Leighton  
 Mrs H I Perry  
 24 Mrs L C Raymond  
 Chas Packard  
 25 Mrs H N Stickney  
 — **Lovett st crs**  
 27 Daniel A Kilham  
 32 O N Nichols  
 A F Brown  
 34 Vacant  
 31 J H Arnold  
 36 Mrs S H Statenton  
 Fred E Bell  
 33 H A Furbish  
 35 A H Fowler  
 37 Elisha P Rich  
 38 J Elmer Wood  
 39 E E Skedd  
 39½ F W Plaisted  
 40 Rev E A Chase  
 Mrs E F Durland  
 40½ E P Eldredge  
 41 H F Alley  
 42 S H Stone  
 44 Dr A Y Greene

**CENTRAL COURT,**

from 19 Central to 16 May  
 Left Right  
 5 Wm H Cahoon  
 9 E W Davenport  
 express  
 E C Frye boat  
 builder  
 — **Lovett ct ends**  
 14 Misses Downing  
 11 Vacant  
 13 Vacant  
 16 E A Duncan  
 C J Bragg  
 15 Storage

**CHAPMAN,**

from 11 Bow to 12 Pond  
 Left Right  
 1 J F McKenna &  
 Son undertakers  
 3 McQueeny Bros  
 electricians  
 — **Rogers ct bgns**  
 4 T S Sullivan

4 J P Williams  
 5 Vacant  
 6 Mrs H A Smith  
 H P Thatcher  
 7 A R Howard  
 C W Bell  
 8 W Schofield  
 — **Federal st crs**  
 14 Mrs Z O Evans  
 Mrs M A Spiller  
 J C Ayres  
 15 A A Truman  
 R R Hilton  
 C F Terrio  
 16 Mrs M E Burnham  
 Geo R Lee  
 17 M E Glidden  
 Adelaide Bradshaw  
 18 M R J Crowley  
 19 H E Hall  
 20 F F Stowebuilder  
 22 L B Marden  
 24 Roy L Norton  
 Annie M O'Brien  
 21 H H G Perkins  
 O B Gillis  
 23 Mrs M Haskell  
 25 W H Greenlaw  
 27 W A Luscomb  
 29 W G Trohon  
 31 Mrs M M Trohon  
 33 C G Scullin

**CHAPMAN TERRACE,**  
 rear 18 Chapman

Left Right  
 — H R Burridge  
 — M F Kent

**CHAPMAN'S CORNER,**

Hale junc Boyles

**CHARLES,**

from 401 Cabot to Sohler  
 road n Colon

Left Right  
 2 E C Piper  
 2a T J Rafferty  
 R J Fairburn  
 4 Wm H Keefe  
 4a L E Hall  
 C S Briggs  
 3 Mrs A J Russell  
 6 A J Durocher  
 8 James G Steen  
 10 W H Black  
 12 E Fitzsimmons  
 5 W E Hansbury  
 R Small  
 J P Martell  
 14 H W Clarke  
 9 E Friberg  
 C Axelson  
 K W Hedberg  
 16 H M Pepper  
 11 J F Fisher  
 A J Balthazard  
 18 J S Twitchell  
 20 Mrs A E Vining  
 22 L Kondrup  
 24 A McCall  
 26 A J Boswell  
 W J Callahan

**CHARNOCK,**

from 305 Cabot to 8 Butman

Left Right  
 6 S L Abbott shoe  
 repairer  
 8 P McSwiney  
 — **Pierce ave bgns**  
 — Swedith Cong  
 Church  
 7 Francis Forniss  
 C H Knowles  
 9 M T Curley  
 Wm A Foster  
 11 N S Heron  
 12 Thomas Egan  
 Thos Field r  
 13 D J McCormick  
 Carl Brown  
 — **Knowlton st**  
**ends**  
 — **Prospect st bgns**  
 18 E M Daley groc  
 P J Daley  
 19 James Dennis  
 W H Parsons  
 J G Yeaton  
 20 Mrs G Taylor  
 21 M C Mulcahy  
 James Egan  
 22 Mrs A Crowley  
 E Powers  
 22½ 23 Mrs A M Edwards  
 J D Butterworth  
 24 Otis Caswell  
 26 A S Ambrose  
 25 W R Hammond  
 W H Crocker  
 28 H F Woodman  
 27 T H. Churchyard  
 McGrey  
 29 E G Brewer  
 30 F W Whiteley  
 — **Essex st crs**  
 — 37 Geo E Burns  
 E A A Raymond  
 42 Mrs E M Gould  
 42½ E Bergmann  
 44 B Frank Herrick  
 Leander Smith  
 39 Mrs M B Wallis  
 41 J F Bennett  
 W H Woodbury  
 R H Wood  
 46 43 Mrs S Raymond  
 Mrs Lucilla C  
 Davis  
 A E Jones  
 48 D P Gangloff  
 50 C E Morgan music  
 teacher

**CHASE,**

from 41 Federal to 16  
 Summer

Left Right  
 5 M Gorini  
 L Axelrod  
 — **Pond st crs**  
 6 A J Garland  
 11 H Borghi  
 8 J F Murphy  
 10 O W Frost  
 12 A Lederman  
 — **Arthur st ends**  
 14 J S Moriarty

**J. A. Flockton Choice Confectionery**

291 Cabot Beverly Telephone

# Automobile Storage J. ELMER WOOD 190-200 Rantoul St.

STREETS AND HOUSEHOLDERS OF BEVERLY

527

## CHASE ST—Contd

Left Right  
17 Same as 33 Arthur  
16 Mrs Cath Channell  
18 A Romani  
C L O'Donnell  
21 J F Eastabrook  
23 E A Fredette  
— **Judson st ends**  
22 O W Frost potato chips  
24 A L Hutchinson  
P Hennessey  
Jas Crowell  
26 G Michetti  
25 S A Clain  
27 D O'Callaghan  
— **W Dane st crs**  
30 B G Phillips  
31 L P Hersey  
34 G L Morse  
John Buckley  
Geo Bennett  
33 J Ericson  
36 J N Trask tractor  
38 J N Trask  
35 W H Solaris  
A F Johnson  
Mrs E B Johnson dressmaker  
37 Mrs K Connelly  
C E Trow jr  
Stable r  
40 James Lowry  
42 G W McNutt  
39 A Carpenter  
M A Macaulay  
44 C M Spanks  
41 B T Butman  
43 Private stable  
44½ A B Abbott  
Hugh MacDonald  
46 E Bruce Clain  
47 B P Saunders  
— **Roundy st crs**  
53 Vacant  
55 Joseph Pluff  
— **Elliott st crs**  
59 Vacant  
59½ R S Gladding plumber  
61 C W Bragdon  
— **Chestnut st crs**  
70 James Conway  
72 F W Swan  
74 J O Lyman  
76 F P Heaphy  
H K Warren  
Mrs E Sunderland

## CHASE'S TERRACE,

from 6 Salters ave west-erly  
3 Wm Jardine sr  
5 Vacant

## CHESTNUT,

from 344 Cabot to 437 Rantoul  
Left Right  
3 E W Smith  
W O Cree  
5 Mrs F M Callely  
Mrs R A Dodge

6 A A Galloupe  
G A Galloupe  
8 John Hillery  
G F Goldthwaite jr  
9 Vacant  
10 Chas E Smith  
11 R J Hodgdon  
12 A L Moulton  
13 H L Silver  
14 C B Upton  
G W Smith  
15 Jas Butterworth  
A L Southwick  
16 Mrs M J Smith  
17 C A Lawrence  
Mrs M J Fox  
18 Mrs M A Hommans  
19 F Filiault  
20 L E Whelpley  
B N Snow  
22 Mrs M Tinker  
— **Chase st crs**  
27 Same as 443 Rantoul

## CHURCH,

from 231 Cabot to opp

Briscoe  
Left Right  
— **Essex st begins**

## CITY SQUARE,

junc Cabot and Rantoul sts at Gloucester R R crossing

## CLARK AVENUE,

from Sargent ave to Baker ave

## CLIFF,

from Porter n Congress to Bass River

Left Right  
2 P Rossi  
4 A Barelli  
6 D T Dennehy  
9 G W Thomas  
8 L T Tremblay  
— **Agate st begins**  
10 Cath Carbrey  
J T Keegan  
12 D Fitzgerald  
13 P J McGoarty  
16 Jos Kinsella  
15 E A Gentley  
18 J Di Veglia  
— **Jasper st begins**  
20 T Birmingham grocer

23 Daniel Cronin  
W J Dube  
25 Mrs P Morbitelli  
J T Gilbert  
26 Mrs E Page  
34 Geo Upton sr  
36 K Birelli

## CLIFFORD AVENUE,

from 28 Pickett to McKinley ave  
Left Right  
3 E L Pert

3a Geo A Smith  
5 R C Strout  
5a C E Colpritt  
7 Geo A Gove

## COGSWELL AVENUE,

from 562 Essex,

Left Right  
25 H E Whittemore  
— Sam A Jones  
— **Haskell ave begins**  
— Taylor  
— Vacant  
— Harry Anderson  
— C A Whittemore  
— Vacant

## COLE,

from 281 Essex to Foster at Paradise crossing

Left Right  
2 Samuel Cole  
Sarah A Ware  
8 D Magee  
14 A F Thompson teaming

## COLON,

from opp 388 Cabot to Essex n Brimble ave

Left Right  
4 J N Runnals  
— **Sohier rd bgns**  
8 J W Lovett teaming  
Mrs R Lovett  
20 C W Davis  
38 Mrs L B Dearborn  
E W MacCallum  
Vacant  
— **Dearborn ave begins**  
42 Chas T Carleton  
44 T Montgomery  
46 A E Nims  
46½ T J Holland  
— **Story ave bgns**  
48 W D Duncanson milk  
50 R E Henderson forester  
52 W H Poland  
56 L A Robinson  
60 Gove Lumber Co  
— **Heather st bgns**  
70 John F Cole  
— **Montserrat Highlands**  
74 C F Miller sr  
78 Mrs S M Crampsey  
C H Poland  
80 91 H Sargeson  
93 W A Burchstead  
97 Vacant  
— **Spring st bgns**  
— **Lookout rocks**  
— **Montserrat Park**  
— Vacant  
— **Montserrat rd begins**  
— Vacant  
— Charles Price  
— **Brimble ave crs**  
174 H Macdonald

Notary Public and Justice of the Peace, Cressy & Splaine  
173 Cabot St. Beverly

# Paper Hanger and Wall Papers, Frank H. Crosby

Tel. 17 Odell Ave. Beverly

528

STREETS AND HOUSEHOLDERS OF BEVERLY

**COLUMBUS AVENUE,**  
 from 357 Cabot to 44 Baker ave  
 Left Right  
 5 B A Patch  
 C F Patch  
 6 F Woodbury  
 9 C P Dodge  
 8 E S Webber  
 11 J G Bodwell  
 12 R F MacFeeley  
 14 Mrs A M Foley  
 15 F A Ingersoll  
 W H Whiting  
 16 I A Sturtevant  
 17 John Glidden  
 18 F W Hammond  
 civil engineer  
 20 B L Andrews  
 — **Appleton ave**  
 ends  
 27 H W Stacy  
 Albert Klieb  
 28 A Vittum

**COMMON,**  
 from Thissell to Foster  
 junc Standley  
 Left Right  
 — **Greenwood ave**  
 begins  
 — **Witch lane ends**  
 — Vacant  
 — **Branch lane be-**  
 gins  
 210 A Gibson  
 220 W H Stevens  
 228 Archie Stevens

**COMMON LANE,**  
 Sarah R Dexter

**CONANT,**  
 from 54 Dodge to Danvers  
 line  
 Left Right  
 1 B H Holden  
 C F Adams  
 6 5 Vacant  
 10 H R Lefavour  
 milk  
 17 S Nozka  
 H C Woodbury  
 24 Rev D I Patch  
 27 Mrs A C Wallis  
 A E Symonds  
 30 Bass River Sch  
 29 L L Wilkins  
 — 2nd Cong Ch  
 Chapel  
 — **Cemetery**  
 — 2nd Cong Ch  
 — **Cabot st crs**  
 49 Chas S Brown  
 53 A H Kidder  
 H E LeMay  
 61 S Porter prov  
 65 E L Millett  
 71 Mrs L P Millett  
 73 E A Greenlaw  
 L A Dollard  
 — **Ellsworth ave**  
 ends  
 75 H G Marden  
 74 Miss S A Ed-  
 wards

77 D P Hay  
 80 J W Quimby  
 131 Cherry Hill  
 Farm  
 Dr M L Cham-  
 berlain s r  
 W A Cotton  
 132 Vacant  
 138 Alna H Dodge  
 152 N P Gifford s r  
 — Jos W Trask

**CONGRESS,**  
 from 4 Cabot to Bass Ri-  
 ver  
 Left Right  
 — **B & M R R crs**  
 — Flag station  
 — **Wellman st be-**  
 gins.  
 2 Vacant  
 4 Mrs R Dion  
 Wm Sullivan  
 5 F L Morse  
 11 M C Morse  
 teaming  
 J J Brady  
 8 B Connolly  
 M Pasukonis  
**Congress court**  
 10 John Coleman  
 Mrs M F Mc-  
 Lean  
 13 Samuel K Pou-  
 lan  
 12 R A Williams  
 15 Mrs B Landers  
 — **Porter st begins**  
 19 H E Phelps

**CONGRESS COURT,**  
 from 8 Congress  
 Left Right  
 6 Mrs B Greehy  
 Frank L Morse  
 5 L F Frye  
 G A Sullivan

**CONNOLLY PLACE,**  
 from 750 Hale  
 Left Right  
 3 J W Morgan  
 5 Edw Kelley  
 7 Richard Carr  
 8 A C Crandall  
 9 E McCarthy  
 10 Vacant  
 11 J W Naylor  
 15 Vacant

**CONWAY,**  
 from Echo ave n Good-  
 year westerly

**CORNING,**  
 from 163 Essex to 156  
 Hale  
 Left Right  
 7 Thos F Murray  
 9 Chas W Trask  
 19 G H Burch-  
 stead  
 — **Pearl st begins**  
 29 Geo O Obear  
 Storage r

— Vacant  
 75 W P Taylor  
 — **Lothrop st crs**  
 93 J S Wagstaff  
 F E Thissell  
 94 H B Wallis  
 builder  
 — **Little st ends**  
 97 Wm H Miles  
 98 H B Wallis  
 99 Geo M Brown-  
 ing  
 100 W E Dupee  
 S J Cutter  
 101 C A Palmer  
 105 Miss H Brower  
 Mrs E L A  
 Mansfield  
 106 Calvin Wallis  
 109 E T Robinson  
 109a G R Robinson  
 108 J F Stuart  
 110 Mrs N P Lynn  
 111 Mrs L P Pres-  
 ton  
 112 Mary Doyle  
 F W B Maitland  
 114 Leslie A Merrill  
 113 F Knowlton flo-  
 rist  
 115 G P Bowden

**COUNTY WAY,**  
 from opp 122 Bridge  
 to 418 Elliott  
 Left Right  
 10 E M Cahill  
 D J McNeil  
 14 J A Clark  
 18 J H McNeil  
 34 C A Barker  
 36 L E Sturtevant  
 40 J O Low mason  
 42 Sam Crossland

**COVE AVENUE,**  
 from 11 Hobart ave east-  
 erty to Salters ave  
 Left Right  
 1 A C Churchill  
 3 J W Livingstone  
 5 C S Keene  
 7 A G Jacques  
 — L O Thompson r  
 G A Glover's  
 boat shop  
 — C A Brown  
 13 F Freeman s r

**COX COURT,**  
 from 22 Cabot to 16  
 School  
 Left Right  
 1 Vacant  
 6 P Corkery Co  
 cesspool cleaning  
 P H Corkery  
 7 James Breault  
 9 A Consolazio  
 10 J W O'Connor  
 13 M Wilkins  
 14 Stable  
 15 M Hookness  
 junk  
 16 Vacant  
 25 S J O'Neil  
 M Flemming

**J. A. Flockton**

Ice Cream, Frozen Pudding and sherbtes  
 for all occasions at short notice  
 291 Cabot Beverly Telephone



# Automobile Garage 190-200 J. Elmer Wood

STREETS AND HOUSEHOLDERS OF BEVERLY

529

## COX COURT—Contd

Left Right  
 25 Mrs J A Mason  
 J Gibbons  
 G A Butt  
 Mrs R Ramsdell  
 — **Summit ave**  
**ends**  
 22 Vacant  
 24 H Newhouse  
 grocer  
 26 John Riordan  
 P Bakanauskus  
 J Litwin

## CREEK,

from 372 Rantoul

Left Right  
 — **Park st crosses**  
 8 S Gallacu  
 B Marchioni  
 5 J DeLuca  
 T Carnavala  
 P Vincenzo  
 10 D Dailey  
 L Vittori  
 4 R Di Mele  
 F Goitto  
 G Bonacci  
 E Sachetti  
 2 G Adela  
 J Nardella  
 J Salaine

## CRESCENT AVENUE,

from end Kernwood ave  
 to river

Left Right  
 — **Winthrop ave**  
**ends**  
 16 Vacant  
 15 Vacant s r  
 17 Vacant s r  
 — **Jacobs ave be-**  
**gins**  
 — **Hobart ave be-**  
**gins**  
 22 Mrs E K Hop-  
 kins  
 22½ Vacant  
 24 Vacant  
 25 Vacant s r  
 26 Geo A Glover  
 27 C Balcomb  
 29 Mrs B D Blan-  
 chard  
 32 D W McNeil  
 33 Mrs Harriet E  
 Carleton s r  
 34 Geo Babcock  
 35 Geo L Babcock  
 s r  
 — **Salters ave be-**  
**gins**  
 37 Vacant  
 Vacant  
 38 — **Winthrop Ter-**  
**race begins**  
 40 Melvin D Farrin  
 41 G W Cressy s r  
 G Herrick s r r

## CRESSY,

from oppp 219 Elliott to  
 opp 202 Bridge  
 Left Right  
 2 C W Crosby milk

12 Mrs M E Cree-  
 sy  
 16 Vacant  
 19 Elatus H Brown  
 22 Henry W Hey-  
 worth  
 25 Vacant  
 26 C P Pierce  
 27 A C Brown  
 31 Joseph Giddings  
 32 W B Morgan

## CROSS,

from 158 Hale to end Lo-  
 throp junc Lake Shore  
 ave

Left Right  
 7 Storage  
 11 A E Clark  
 18 R W Ward flo-  
 rist  
 20 G E Ward  
 19 Mrs B M Nagel  
 Mrs L A Foster  
 — **Private way**  
 21 W S Stanton  
 Herndon Bros  
 foresters r  
 23 R A Pedrick  
 25 S W Woodberry  
 27 W I Foster  
 29 D O'Conner  
 C A Paine  
 — **Private way**  
 34 R W Ward  
 33 G A Patch  
 38 Hugh Boyle  
 42 C M Knowlton  
 43 John E Foster  
 44 Mrs S Hamer  
 V L Rankin

## CROSS LANE,

from Lake Shore ave n  
 Lothrop to 67 Boyles

## DANE,

from 295 Cabot to the sea  
 Left Right

1 W H Harmon  
 architect  
 Mrs A McCarthy  
 2 H A Eldridge  
 C A Packer  
 4 J P Dean  
 E J Ayers  
 6 W K Woodbury  
 A F Woodbury  
 3 A S Yeaton  
 Mrs S Monahan  
 B L Hughes  
 A E J Pitman  
 8 Mrs A Coulter  
 C E Dockham  
 Wm Coane  
 T A Driscoll  
 Mrs H E Mor-  
 gan  
 9 Vacant  
 — Dane st Cong  
 chapel  
 — Dane st Cong  
 Church  
 — **Knowlton**  
**crosses** st  
 16 C E Hart  
 18 Mrs S E Holt

18 R Hughes  
 15 G A Appleton  
 20 J C Van Dine  
 Irving Cum-  
 mings  
 17 Wm H Larcom  
 Mrs M E Web-  
 ber  
 22 Miss J C Quirk  
 Arthur S Lar-  
 com  
 19 P J Galvin  
 Wm A Cowle  
 — **Essex st crs**  
 — **The Common**  
 28 Mrs M J Iver-  
 son  
 30 A R Braden  
 32 E A Bridge  
 Mrs G J White  
 Fred'k Williams  
 H W Mears  
 34 C A Burroughs  
 E S Robertson  
 36 E F Hickey  
 38 Mrs I M Driver  
 Mrs A Downing  
 — **Butman st bgns**  
 — **Hale. st ceme-**  
**tery**  
 — **Hale st crosses**  
 56 L P Stanton  
 58 Geo W Preston  
 60 F L Whipple  
 62 Geo P Carver  
 64 S P Bell  
 — **Lovett st crs**  
 66 R P Thalemann  
 H Eppler  
 68 Mrs A M Grey  
 70 Robert O Small  
 72 Dr Bellefleur  
 D J Goodwin  
 J G A Murray  
 74 Mrs H S Stick-  
 ney  
 S L Stickney  
 Mrs F G Hunt  
 — **Lothrop st crs**

## DAVIS,

from 43 Cabot to 20 Front  
 Left Right

2 D J Kelley  
 Geo W Sargent  
 4 S O Mood  
 Mrs E Holt  
 6 Ottie French  
 P Benedict  
 3 W S Lanergan  
 P H McGregor  
 7 C C Carey  
 7½ S M Richards  
 8 Geo W Buck  
 12 John Delaney  
 E C Collins  
 9 O Grushky  
 J Alberghini  
 16 James Carney

## DAVIS ROAD,

from 215 Elliott to  
 Guild road

Left Right  
 — P N Anderson  
 — J S Morse  
 — D J Fielder  
 — Vacant  
 — E W Sears

**Cressy & Splaine, 173 Cabot St. Beverly Insurance of all Kinds**

# Frank H. Crosby, Painting in all its branches Tel. 17 Odell Avenue, Beverly

530

STREETS AND HOUSEHOLDERS OF BEVERLY

**DAVIS ROAD—Contd**

Left Right  
— J H Kennedy

**DEARBORN AVENUE,**

from 40 Colon  
Left Right  
3 H V MacNeill  
4 Walter Heath  
6 Fred Miller  
5 O F Proud  
7 S L Estabrooks  
8 W H McCormack  
9 N H Washburn  
10 Willard D Estes

**DEVON AVENUE,**

from 126 Dodge  
Left Right  
7 L B Moulton  
9 Chas E Doner  
6 M E Johnson  
11 W P Brewer  
8 Vacant  
15 J H Harris  
14 B P Starrett  
N L Owen

**DOANE AVENUE,**

from 116 Bridge to river  
Left Right  
3 A P Hastings  
H W Betts  
5 F P Sawyer  
J J Powers  
7 Chas H Hale  
9 J Mounsey  
8 A L Rowe  
E G Wilson  
11 John Perry  
H L Butman  
14 Vacant

**DODGE,**

from 587 Cabot to Wenham line  
Left Right  
2 Hose house No 3  
8 Lewis A Preston  
W G Greer  
5 E B Lovett  
12 James Elliott  
12½ E C Wilson  
14 G W Buxton  
15 F P Grant  
16 C A Foster  
24 F E Ludden  
H R Taylor  
25 A A Pembroke  
27 A A Pembroke florist  
30 O A Gelino  
32 H E Mitton  
31 Mrs A Marshall  
E L Marshall  
44 J H Tremain  
M Kennedy  
John E King r  
47 Comm'l Greenhouses  
A Angus  
48 G W Glines market gard  
Mrs E C Stubert  
51 S D Wallace

53 C E Brown  
blacksmith  
54 I O Edwards  
J W Andrews  
54½ I O Edwards  
grocer  
— Conant st bgns  
56 C E Brown  
60 Vacant  
64 P E Haley  
L H Chaplin  
A B Carll  
65 Mrs M A Henderson  
C H Henderson  
69 S L Abbott  
G Wilkinson  
70 F N Malpass  
74 G A Parsons  
W W Lundgren  
82 Jos F Andrews  
Eliz G Morrill  
Mrs Lillian Parker r  
— Woodberry ave begins  
86 R C Simmons  
— King Terrace begins  
90 Jos H Cressy  
91 E F Pitman  
— Raymond ave begins  
96 F H Herrick  
100 J H M Edwards  
101 F A White  
103 W K Morgan  
— Arlington ave begins  
104 B F Wilkins  
109 Horace K Perkins  
John Gutman  
110 C A Mason  
— Salem st crosses  
113 Ellen Foster  
Elbridge D Lovett  
N M Pettengill  
— Somerset ave begins  
114 Vacant  
115 R A Stanley  
J M Watts  
— Devon ave begins  
126 Wm Stopford  
— Brimble ave crs  
— McKinley Park  
127 Francis Murphy  
Mrs C Murphy  
129 Mrs F M Tuck  
J D Drugan  
132 H L Colby  
131 J A McLarren  
grocer  
J A McLarren  
133 Geo H Blake  
H H Thompson  
136 P E Fraser variety  
135 W W Davenport  
138 W L Clark  
— Enon st begins  
137 W W Davenport groc and prov  
139 C E Broughton  
G W Harwood

— — B & M R E crossing  
— Budleigh ave begins  
— Putnam st begins  
150 G E Rowe  
163 H N Hanson s r  
Mrs M E Hanson s r  
176 Jas P Abbott  
179 F A Brown s r  
200 Andrew Dodge  
203 Fred A Dodge  
204 O E Dunham  
207 A E Lunt  
216 W D Riva  
— Norwood Lake  
233 Vacant  
234 J D Read  
236 A Norton Tyler  
240 J F Reid  
— Longham pk begins  
251 Mrs A Haskell s r  
255 Vacant  
266 Frank Edwards  
280 F A Floyd  
G W Nichols  
286 A W Chaloner  
292 Addison Preston  
— Beaver Pond rd ends  
295 Mrs A M Foster  
295 A A Lawrence s r  
318 G W Plummer  
320 Geo H Edwards  
331 A W Weinbrecht  
333 M Patterson  
343 G R Wales s r  
346 M C Dodge  
**DOUGLAS ROAD,**  
from Guild rd n Bates rd northerly  
Left Right  
13 Wm Page  
19 R A Fielding  
— John Page  
— Geo H Snow  
**EAST,**  
from 186 Lothrop to Locust ave  
Left Right  
— A E Foster  
16 E C Woodberry  
18 E F Woodberry  
**EAST CORNING,**  
from 157 Hale to Neptune  
Left Right  
11 Miss M E Gallagher  
17 W J Creed, caterer  
— Mrs A L Tyler s r  
**EAST DANE,**  
(See Dane)  
**EASTERN AVENUE,**  
from 96 Bridge to 1 Northern ave  
Left Right  
11 W H Jones  
14 S G Philpot

**J. A. Flockton** Ice Cream & Sherbets Wholesale & Retail Telephone  
291 Cabot Beverly

# J. E. WOOD 190-200 Rantoul Cadillac Automobiles

STREETS AND HOUSEHOLDERS OF BEVERLY

531

## EASTERN AVE—Contd

Left Right  
 15 F P Wentworth  
 16 N L Page  
 19 H W Benton  
 22 W S Rodie  
 21 J B Robichau  
 25 G D Batchelder jr  
 28 Mason Irving jr  
 29 A M Alexander  
 30 L A Shepard  
 32 S E Goss  
 36 E T Pethick  
 37 H M Preson  
 43 J A Carlson  
 46 G A Meyerink  
 48 E B Johnson  
 53 R J Harrington

## ECHO AVENUE,

from 275 Elliott to Goodhue  
 3 A T Cressy  
 5 Geo S Cressy  
 7 Leroy Cressy  
 13 C E Mason  
 — A Bernier  
 — — **Matthies st crs**

## EDWARDS,

from 54 Cabot to opp 58 Rantoul  
 Left Right  
 6 Mrs S E Foster  
 Mrs S R Small  
 Mrs C C Woodbury  
 5 P F Callely hackman  
 7 Fred H Hardman  
 7½ J D C Staniford  
 9½ C F Piper  
 9 Chas E Joslin  
 11 J P McKeone  
 13 Mrs A McKeone  
 W Dossett  
 G W Kennison  
 E J Dumas  
 15 Vacant  
 17 F P White  
 E B Stone

## ELEANOR AVENUE,

from Shortell ave to Margaret ave

## ELLINGWOOD COURT,

from 8 Cabot to 24 School  
 Left Right  
 6 G R Swanson  
 7 Maurice Heaphy  
 M F Heaphy  
 11 C G Cleaves  
 Chas W Ryder  
 — — **E & M E R crossing**  
 12 Jas Slattery  
 31 J Corkery

## ELLIOTT,

from 324 Cabot to Danvers line  
 Left Right  
 8 Mrs M J Pattee  
 G D Brown

14 L E Batchelder  
 John Hanlon  
**Galloupe ave begins**  
 22 Mrs A Coleman  
 24 Vacant  
 26 Nugent Bros shoe mnfrs  
 30 C J Mitchell variety  
 31 J M Nutter  
 Mrs L A Crampsey  
 B H Johnson  
 32 Chas J Mitchell  
 34 Jos G Adams  
 40 J E King  
 J E Lee  
 Mrs E F Lee  
 41 The Boylston  
 Mrs B L Emerson  
 F J Currie  
 45 T F Mullaly  
**Mechanic st ends**  
 47 J M Emerson  
 49 G W Coffin  
 J A Anderson  
 51 Mrs L E Whitney bakery  
 55 F D Clarke & Co tonics  
 Bev Bottling Works  
 50 John M Murney  
**Chase st crs**  
 59 Finance Club  
 61 bowling alleys  
**Washington Sch**  
 67 Vacant  
**Rantoul st crs**  
 75 Same as 434  
 Rantoul  
 77 Harry Wing laundry  
 79 Katz Bros tailors  
 78 Jos W Pyne  
 W P Pyne  
 81 D Coughlin hair-dresser  
 82 John Crampsey  
 R C Crampsey  
**Park st ends**  
 86 I Levy  
 83 Lenox Dining Rooms  
 85 Mrs R Rubin  
 Wm Moran  
 Wm Fisher  
 A A Couch  
 J Fladger  
 J Lunan  
 A Bass  
 A J Gadbois  
 H Katz  
 87 Lenox Dining Rooms  
 Vacant  
 88 89 E B Day shoe rep  
 90 Stafford Press printers  
 91 Nellie Perkins lunch  
 W F Keyes plumber bsmnt  
 93 W Smith lodgings  
 G Bernson

93 S Popkin  
 Mrs E M Porter lodgers  
 95 Vacant  
 97 Stafford Press printers  
 Bev Co-op Buying Soc groc  
 W J Stevens Jeweler  
 — — **E & M E R**  
 94 V Davico  
 98 Beverly Sewerage Pump station  
 Vacant store  
 102 Vacant  
 104 Vacant  
 110 Mrs S E Jones  
 G W Paige  
**crossing**  
 107 Capitol Lunch  
 E F Stapleford  
 Jos Boutin  
 Wm Kennedy  
 133 Mrs M Kenney  
 135 M A O'Keefe  
 Mrs A D MacDougall boarding house  
 137 F R Coult  
 139 Vacant  
 — **Beckford st begins**  
 Vacant  
 142 Mrs M E Cressy  
 148 H D Oakes  
 — — **E & M E R crossing**  
 — U S Machinery Co  
 — **Bass river bridge**  
 — **Mackay st bgns**  
 222 Vacant  
 224 Vacant  
 Vacant r  
 226 Vacant  
 228 Italians  
 230 Vacant  
 234 Mrs M Yass variety  
 245 Florence Driscoll contractor  
 261 Vacant  
 263 David Nicoll  
 265 Mrs A M Pickett  
 267 J O Smart  
 269 Wm H Cook  
 271 Frank O Lee  
 275 Geo H Cressy  
 — **Echo ave bgns**  
 283 N E I School for Deaf Mutes  
 289 Mattis Manson  
 — **Green st begins**  
 294 The Nearby variety  
 319 John W Hackett  
 321 J F Kelley  
 323 W W Gray  
 325 Ralph Gray  
 Elmer Gray r  
 324 Mrs S F Avery  
 L W Houston  
 327 Samuel Coult  
 J Bright jr  
 326 F G Oeters  
 332 337 W C Streeter  
 W R Haskell  
**Green st ends**  
 — **Fairview ave begins**

Cressy & Splaine, 173 Cabot St. Beverly Fire Insurance

STREETS AND HOUSEHOLDERS OF BEVERLY

532

**ELLIOTT ST—Contd**

Left Right  
 — **Eastern ave be-  
gins**  
 366 Sherman Holmes  
 373 J H McLaugh-  
lin  
 381 Fred W Holden  
 382 J C Small  
 384 A MacDonald  
 — **Hillside ave be-  
gins**  
 407 F W Bernard  
 Paul S Eaton  
 — **County Way  
ends**  
 418 E T Cressy  
 — **Giles ave bgns**  
 — **Winslow rd be-  
gins**  
 437 P S Davis  
 — **Davis rd begins**  
 445 H A Wood  
 — **Cressy st begins**  
 453 B I Pitkard  
 459 J E Kennison  
 — **Williams st be-  
gins**  
 — **Friend st begins**  
 481 James H Owen  
 W H Bradstreet  
 485 E F Doty  
 492 W A Spear  
 491 Robert B Foster  
 494 N E Berglund  
 498 M J Crotty  
 500 J A Millett  
 506 Nelson Power  
 508 Wm Russell  
 C A Sandberg  
 F R Crafft  
 H Ashworth

**ELLSWORTH AVENUE,**

from Tremont to opp 73  
 Conant  
 Left Right  
 1 Ezra S Pierce  
 7 J McCarthy  
 Harry C Keene  
 Southworth Bros  
 nurseries off  
 — Vacant  
 11 W L Sawyer  
 12 D A Caldwell

**BLM,**

from 19 Railroad ave to  
 20 Vestry  
 Left Right  
 2 C E Carrico  
 Mrs Daisy Riggs  
 C E Herrick  
 F W Lord  
 4 5 Frank Palmer  
 F A Hinchliffe  
 6 Mrs E W Mar-  
 tin

**ENDICOTT,**

from 10 Thorndike to 21  
 Abbott  
 Left Right  
 7 Mrs S A Whit-  
 comb  
 9 J M Whitcomb

**ENON,**

from 138 Dodge to Wen-  
 ham line  
 Left Right  
 2 Wm T Rowe  
 Wm A Rowe  
 4 Wm Stevens  
 — **No Bev R R Sta**  
 8 E L Smith  
 10 B W Roberts  
 gents' furn  
 Postal sub sta  
 No 1  
 10½ R R Cann  
 S E Patrick jr  
 12 G A Stanley 2nd  
 14 W C Blaisdell  
 Edw F Wallis  
 E C Brown  
 16 **Lake View ave  
begins**  
 18 E C Wallis  
 22 T B Broughton  
 L P Henderson  
 r  
 29 C Nelson  
 R Andrews  
 Ernest Wright  
 ice houses r  
 38 Wenham Lake  
 Ice Co ice  
 houses  
 Boston Ice Co  
 ice houses  
 56 G W Rumball  
 Paul Kimball  
 59 F D Sanford  
 — **Lincoln st bgns**  
 65 M F Rounds  
 — **Filmore st bgns**  
 71 Mrs N M Young  
 A G Caswell  
 75 M J Dubia  
 Hubert Brewer  
 — **Wilson st bgns**  
 77 Wm Morrison

**ESSEX,**

from Church cor Cabot to  
 Wenham line  
 Left Right  
 2 Same as 231 Ca-  
 bot  
 2½ Same as 231 Ca-  
 bot  
 4 Same as 233 Ca-  
 bot  
 4½ Chas Rier  
 Melvin Howard  
 T C Hills  
 14 Star of the Sea  
 Church  
 — **Briscoe st ends**  
 — High school  
 18 Library Star of  
 the sea church  
 Mrs L G Cairns  
 milliner  
 20 J L Preston  
 22 F L Lord  
 W R Smith  
 17 Henry Burpee  
 Mrs M Wood  
 F H James  
 19 J H Burnham  
 E F Hobbs  
 24 F Chadwick  
 J W Foster

26 J F Fenton  
 painter  
 28 D Twohig  
 23 Hardie school-  
 house  
 30 V F Wheeler  
 — **Winter st ends**  
 — The Common  
 Bev Pub Lib  
 — **Dane st crosses**  
 36 G E Woodberry  
 42 G W Pickering  
 jr  
 44 F K Ewing  
 46 J Ed Foster  
 41 I E Marston  
 43 A W Proctor  
 A H Davenport  
 — **Charnock st crs**  
 48 E A Edwards  
 carpenter  
 50 C H McLaugh-  
 lin  
 Jessie M Pierce  
 49 P R Morrill  
 S A Abbott  
 51 D C Goodridge  
 Mrs N G Patten  
 Wm Gorman  
 52 — **Monroe st ends**  
 63 C E Monroe  
 58 Mrs S M Moses  
 E P Moses  
 53½ Edwin T Todd  
 55 Mrs H C Phipps  
 Mrs C R Hood  
 57 W H Wolfe  
 57½ W H Smith  
 H V Winchell  
 60 — **Madison ave be-  
gins**  
 62 S H Hall  
 62½ A W Andrews  
 59 Benj Larcom jr  
 E H Keighley  
 — **Jackson st be-  
gins**  
 61 Mrs A S Foster  
 O A Palmer  
 S A Huntington  
**Baker ave bgns**  
 63 Mrs C T Sym-  
 mes  
 Mrs C T Hanson  
 S G Church  
 66 — **Hancock st bgns**  
 68 J A C Barnard  
 70 E S Burnham  
 72 John H Moore  
 72½ J A Willoughby  
 65 C B Ross  
 Mrs E M Foster  
 67 R C Bruhm  
 69 Mrs C M Grush  
 Edmund G Dodd  
 74 — **Burton ave be-  
gins**  
 Mrs E F Smith  
 71 R W Osborne  
 71½ Mrs D Wood-  
 bury  
 78 S J Thorndike  
 73 W H Mowett  
 — **Bisson st begins**  
 77 Joseph F Foster  
 Mrs M E North-  
 end  
 81 E K Morrill  
 — **Fratt ave bgns**  
 80 A Goodwin  
 80½ R Reid

**J. A. Flockton Catering on all occasions**  
 291 Cabot Beverly Telephone

# Automobile Supplies

J. ELMER WOOD  
190-200 Rantoul St.

STREETS AND HOUSEHOLDERS OF BEVERLY

533

## ESSEX ST—Contd

Left Right  
82 Mrs H A Young  
Mrs S J Merrill  
82½ A G Farrin  
84 J D Danforth  
84½ Fred B Waitt  
86 Edwin Demack  
86½ Leo C Demack  
88 E F Burnham  
90 W Neville  
90½ C S Sanborn  
— Peabody ave be-  
gins  
91 Mrs S E Good-  
win  
94 E A Edwards  
carpenter  
110 F H Hussey  
95 Mrs M A Wood-  
bury  
112 F A Cleaves  
112½ B A Cleaves  
114 A B Johnson  
— Cedar st begins  
116 J L Morse  
107 C H Marshall  
111 Vacant  
118 Vacant  
115 J F Marshall  
milk  
120 W H Burch-  
stead  
— Newbury st be-  
gins  
— Bertram st be-  
gins  
126 Vacant lot  
130 A N Barron  
132 Thos O'Brien  
F E Wilson  
136 C B Blunt  
— Sherman st be-  
gins  
— Vacant  
— Warren st be-  
gins  
— Lowell st begins  
148 Mrs E G Marr  
150 J A Peterson  
E F Carlson  
151 H Sargent  
C B Grose  
— Magnolia st be-  
gins  
— Gardner st bgns  
157 E J McGill real  
estate  
159 Montserrat Mar-  
161 ket  
163 Wm L Dodd  
— Hawthorne st be-  
gins  
162 A L Greenleaf  
— Corning st be-  
gins  
166 W L Alley  
— Spring st ends  
— Montserrat R R  
station  
— Lake Shore ave  
ends  
— B & M R E  
crossing  
— Brimble ave be-  
gins  
— Colon st ends  
238 E Thompson  
244 Granite quarry  
246 Geo E Standley  
C F Preston

252 Mrs M E  
Mitchell  
W F Mitchell  
259 John H Foster  
271 Henry J Mullen  
272 D S Ramsdell  
W H Ramsdell  
milk  
Wm Ramsdell  
273 C J Stanley  
J L Converse s r  
278 Mrs L Standley  
— Cole st begins  
308 Thos Appleton  
311 Thos A Appleton  
312 D Appleton  
320 N D Appleton  
319 Mrs S M  
Holmes  
340 D E Crowley  
M O Towne off  
W H Lord  
344 Wallace C Hobbs  
346 C W Hobbs  
348 C E Morgan  
360 Morgan Bros  
cider r  
400 P F Crampsey  
405 W H Butman  
407 E T Butman  
414 Emeline E Jones  
423 Wm Standley  
430 F P Standley  
432 Henry N Cole  
437 Centerville sch  
436 Frank Grotto  
438 Albert Standley  
439 Hose House No  
4  
442 H Wightman  
443 Mrs L E Rice  
451 John F Morgan  
Mrs P A Stand-  
ley  
452 Vacant  
453 Vacant  
455 W A Cole groc  
Edwin A Os-  
borne  
458 G H Elliott  
— Groce st ends  
460 Mrs L H Elliott  
J W Elliott  
— Standley st ends  
485 S P Butman  
486 Mrs E T Stand-  
ley  
— Grover st begins  
500 Chas L Patch  
— Hull st begins  
526 S A D Edwards  
533 Chester Hobbs  
John F Edwards  
552 J M Edwards  
554 Misses Lowe  
556 B I Edwards flo-  
rist  
571 G S Snelling  
— Cogswell ave be-  
gins  
572 Azor Rouny  
Walter Mills  
575 R C Patten  
583 A A Woodbury  
— C W Trask s r  
603 Thos Houlihan  
W A Stevens  
628 635 Geo F Morse  
637 Vacant  
639 H J McLean  
640 Geo Goldie  
M Campbell

641 E A Hearn exp  
Mrs L M Latti-  
mer

## EVERETT,

from opp 709 Hale near  
West to 69 Haskell  
opp Webster  
Left Right  
4 Oscar Hakanson  
11 Mrs J L Wat-  
son  
15 S J Connolly  
17 L J Watson ma-  
son  
19 G P Connolly  
23 Otis N Davis  
24 G A Goddard off  
s r  
29 D T Smith  
35 John Keegan  
R Fitzgibbons  
Edw Chisholm  
39 Mrs Ann Mc-  
Keigue  
W G Marshall

## FAIRVIEW AVENUE,

from nearly opp 337 El-  
liott  
Left Right  
— Longfellow st  
crosses  
11 E L Brock  
15 E L Torrey  
17 S A Gillis  
— Whittier st crs  
65 J A Hanson  
— Holmes st crs  
66 Geo W Perry  
67 Deveau & Thi-  
bault carp shop  
72 P H Fischer  
76 J B Deveau  
Deveau & Thi-  
bault, carpen-  
ters

## FAYETTE,

from 66 Cabot to 91 Ran-  
toul  
Left Right  
2 Mrs Edith F Da-  
vis  
H Coe  
5 W E Barter  
painter  
4 D P Minigan  
7 M J Hurley  
6 H E Rowe  
Annie E Des-  
mond  
R E Walsh  
8 J F Cunningham  
H G Falkner  
9 Geo E Cleasby  
Geo L Foster  
Mrs H M Proc-  
tor  
L Colson cabinet  
maker r  
9½ G E Nelson  
J R Morpew  
10 B F Johnson  
J S Keller  
11 I A Pierce  
Mrs M E Camp-  
bell

Automobile and Motor Boat Insurance, Cressy & Splaine,  
173 Cabot St. Beverly

# .: PAINTS, OILS, GLASS, Etc. .:

FRANK H. CROSBY

Tel.

17 Odell Avenue

Beverly

534

## STREETS AND HOUSEHOLDERS OF BEVERLY

### FAYETTE ST—Contd

Left Right  
 12 A T Scher  
 Seth Foster  
 13 J A Doucette  
 H C Sherman  
 15 J H Hayes  
 15½ G E Durling  
 16 R C Simpson  
 M J Crowley  
 17 T E Kelly  
 19 Jas Curran  
 18 E S Tibbetts  
 J T Gillespie  
 20 Geo W Black  
 E Laber  
 21 Mrs E B Still-  
 son  
 22 L W Burnham  
 23 C E Aldrich  
 Mrs F E Aldrich  
 bdg house  
 — **So Hardy st**  
**begins**  
 24 Martin Sweeney

### FEDERAL,

from 238 Cabot to Bass  
 River  
 Left Right  
 3 Same as 240 Ca-  
 bot  
 5 Storage  
 7 Unit Paris  
 House  
 8 Mrs S A Cres-  
 sey  
 10 L V Poole  
 D G Hildreth  
 E M Merrill  
 13 Mrs S K Gid-  
 dings s r  
 L B Boutwell s  
 r  
 14 Mrs J L Foster  
 Mrs S D Rust  
 — **Chapman st crs**  
 Vacant  
 18 Bertha E Brown  
 19 Harry Bell  
 Mrs S M Tarr  
 21 Geo W Herrick  
 Mrs L D Wood-  
 bury  
 23 Mrs Helen S  
 Porter  
 24 Miss S J Dodge  
 Mrs A E Dodge  
 26 Fred A Roundy  
 Geo A Herron  
 29 F W B Sangster  
 Mrs Mary Clark  
 — **Mulberry st be-**  
**gins**  
 30 Mrs N A Mil-  
 lett  
 A Andrews  
 31 D N Griffin  
 W H Griffin  
 32 John Hopkins  
 33 G D Alderman  
 J A Blake  
 D E Trask  
 — **Ashland st ends**  
 35 W W Grant  
 W G Philpot  
 36 S H Stevens  
 37 Wm Doogue  
 37a A W Dismay

33 A J Morse  
 33½ P J Linnahan  
 40 Mrs M C Hayes  
 39 B Summer Hurd  
 D C Smith team-  
 nig  
 44 L C Obear  
 41 Mrs A E Foley  
 — **Chase st begins**  
 43 W L Pickett  
 43½ Mrs M E Flem-  
 ing  
 46 Mrs E H Sim-  
 mons  
 — **Bantoul st crs**  
 47 E Bionvini  
 P Rosenblatt  
 49 Z Di Stefani  
 M Zeck  
 E Tozzi  
 51 B Kupperstein  
 grocer  
 — **Park st crs**  
 59 D Masse  
 F Dicheriolo  
 61 G Enrico  
 — **Lawrence ct be-**  
**gins**  
 63 S Lovett soles  
 taps etc  
 J W Nagle shoe  
 linings  
 J Burkhardt hay  
 & grain r  
 Chittick & Co  
 hay etc r  
 Whipple Coat &  
 Apron Supply  
 Co r  
 — **River st ends**

### FILLMORE,

from 71 Enon to B & M  
 R R  
 Left Right  
 6 Chas A Blake  
 Chas A Joslin  
 9 Mrs Effie Gillis  
 19 John Wright

### FOLGER AVENUE,

from 18 Bridge to Lee  
 Left Right  
 3 Edmund Proulx  
 6 P C McRae  
 6½ O Pitman  
 8 A H Lyman  
 12 D A Bourbeau  
 12½ P A Clain  
 — **River View ave**  
**begins**  
 17 E C Coan  
 18 Mrs E H Foster  
 21 A W Farr

### FOSTER'S POINT,

from n end Western ave  
 to Danvers river  
 Left Right  
 — Dr E M Brand  
 s r  
 — A M Barnes s r  
 — F Perry s r  
 — Rev A H Fuller  
 ler s r  
 — J T Carroll s r  
 — Vacant

— Winslow s r  
 — J Ellis Nightin-  
 gale s r  
 — A P Chase  
 — C H Vincent s r  
 — Vacant s r  
 — Vacant s r  
 — B L Tibbetts s r  
 — G A Briggs s r

### FOSTER,

from Common lane to  
 Boyles junc Cole to  
 B & M R R  
 Left Right  
 — Chas Wheeler s  
 r  
 — E F Edwards  
 — **Cole st ends**

### FRANKLIN PLACE,

from 117 Cabot  
 Left Right  
 2 Same as 121 Ca-  
 bot  
 3 Same as 2 Cen-  
 tral  
 6 Italians  
 8 A W Carter  
 N E Giles  
 W L Colson  
 8½ F L Vickary  
 R W Workman r  
 r  
 10 H Marvin  
 10½ Mrs M C Con-  
 ant  
 12 W F Porter  
 Mrs M E Tenney  
 14 Benj A Cook  
 16 Mrs M H Ball  
 Mrs A A Derby  
 R Blackburn  
 Thos Coles  
 18 F W Chapman  
 22 Mrs Mary Irv-  
 ing  
 Arthur Riley

### FRIEND,

from Elliott n Williams  
 to Guild road  
 Left Right  
 2 E J Hughes  
 1 A W Rogers  
 36 L B Carty  
 — Chas Gibson

### FRONT,

from 25 Cabot to 47 Bart-  
 lett  
 Left Right  
 1 Vacant  
 3 Sprague, Breed  
 & Brown Coal  
 Co garage  
 4 Wm M Shay  
 6 J Sullivan  
 Mrs M Ryan  
 7 James Foley  
 J Russell  
 8 Vacant  
 10 F B Turner  
 16 W McLaughlin  
 9 Storage  
 18 Mary A Kiley

# J. A. Flockton Choice Confectionery

291 Cabot Beverly Telephone

# Automobile Storage J. ELMER WOOD

190-200 Rantoul St.

STREETS AND HOUSEHOLDERS OF BEVERLY

535

## FRONT ST—Contd

Left Right  
 18 Mrs M P Smith  
 11 M Hankin junk  
 20 Mrs C McMorrell  
 P H Martin  
 19 C Foppiano  
**Davis st ends**  
 21 Vacant  
 23 L Russell groc  
 22 D Donsone  
 E Murphy  
 T Russello  
 27 N Mitllo  
 Thomas Carmody  
 26 R Cunningham  
 Mrs H Corbett  
 31 Julius Win  
 R DiPaolo  
 28 P Ferrieri  
 M Benedict  
**South st begins**  
 35 S F Campbell  
 37 F Low  
 P Kranzberg  
 34 junk  
 39 W J Casey  
 36 J N Carey  
 A Hoogerzell  
 41 Mary J Mollinson  
 A Rogers  
 38 Albert Caswell  
 40 Wm Dossetti  
 W E Poss  
 Edw Stickney  
 48 Mrs J N Clayton  
 J C Sargent  
 N W Corliss  
 49 Robert Arth  
 51 Mrs L Hesselberg  
 53 Vacant  
 S Medugno  
 54 William Poss  
 61 Vacant  
 63 W H Buckle  
 grocer

## GAGE,

from 6 Beckford to Mill  
 Left Right  
 3 Mrs M A Ordway  
 C F Townsend  
 T J Gganon  
 Mrs Ella Hart  
 5 John A Ravel  
 W R Tucker  
 6 Mrs J A Tucker  
 9 S S Ravel painter  
 W Cleaves  
 10 15 Jas Williams  
 17 H C Stevens  
 19 John P Dowling  
 21 A Akeson  
 Mrs J Sullivan

## GALLOUPE AVENUE,

from 14 Elliott to opp 28  
 Mechanic  
 Left Right  
 1 M P Mahoney  
 2 P E Burby  
 3 C J Theriault

4 Gustaf Berg  
 5 C E Hjarne  
 6 Oscar Larivee  
 7 J L MacDonald

## GARDEN,

from 3 Woodland ave  
 westerly  
 Left Right  
 1 J J Kelliher  
 3 E C Stock  
 5 B T McDonough  
 11 James Petrie

## GARDNEE,

from 155 Essex to Liberty  
 Left Right  
 6 S A Byron wood  
 5 H Stevens  
 8 Vacant  
 Vacant r  
 26 Chas H Barter  
**— Pearl st crs**

## GIDDINGS AVENUE

from 20 Whitney ave to  
 Baker ave  
 Left Right  
 12 G H Hurd  
 7 Mrs L O Mitchell

## GILES' AVENUE,

from 418 Elliott to opp  
 150 Bridge  
 Left Right  
 6 C A Olsen  
 8 O B Lyshaug  
 10 H J Ferrier  
 12 L O Elfstrom  
 13 A Duncan  
 George Jarman  
 14 H L Hansen  
 15 G H Bower  
 A B Haddon  
 16 A Anderson  
 18 D Stevens  
 19 U G Hamilton  
 Geo E Menard  
 20 21 O O Hemstad  
 P H Couhig  
 22 23 Vacant  
 C S Merritt  
 24 **— Stewart ave crs**  
 36 O Jackson  
 P A McCobb  
 36½ J G Dennis  
 35 W G Menard

## GLIDDEN,

from Goodyear n McKay to  
 McKay n. Elliott  
 Left Right  
 6 G W Shannehan  
 8 Edw W Morse  
 9 F A Taylor  
 10 Thos F Morse  
 11 C L Rackliffe  
 13 C H Holmes  
 20 Mrs H M Tripp  
 22 G J Munroe  
 24 Edw Erickson  
 25 J T AhChung  
**— Matthies st crs**  
 28 M S Demerritt

29 Vacant  
 38 T W Howe  
 39 Matthew O'Neill  
 40 J D Hunter  
 41 J E Hughes  
 42 A H Woodward  
 43 Jerrie E Bolton  
**— Sturtevant st crosses**  
 47 W H Gray  
**— Blake st crs**  
 77 L Drudi  
 79 G Cosij

## GOODYEAR,

from 100 McKay byd Mat-  
 thies to byd Pierson  
 Left Right  
 2 C F Taylor  
**— Glidden st bgns**  
**— Pierson st ends**  
**— Echo ave ends**  
**— Star st begins**

## GRANT,

from 44 Beckford to 5  
 Baker  
 Left Right  
 5 F S Brown  
 C B Nickerson  
 J H Pothier  
 6 Herman E Cooper  
 H M Bolstan  
 7 J A Harte  
 J H Caunter  
 G H Joyce  
 8 Geo H Bailey  
 H H McCraven  
 9 John Bitzer  
 W C Keaney  
 J G Carbee  
 11 Hyman Dandy  
 W J O'Neill  
 13 R W Saunders  
 15 C E Cole  
 Mrs A Irving  
 12 W De Veau  
 A W Thomas  
 Carrie Morse  
 18 J A Erickson  
 W Pelletier  
 C G Swanson  
 17 G C Gordon  
 19 H Brahm  
 22 J J Higgins  
 A P Hall  
 O V Duquette  
 21 G L'Heureux  
 23 W J McClure  
 Jacob Beck  
 J W Lassman  
 C W Markham  
 25 Mrs A McLellan  
 27 A I Reade  
 30 A W Swenson  
 K A Sjoberg  
 G Wilner  
 29 H E Bishop  
 31 E H Tyler  
 34 J E Howe  
 L A Weeks  
 33 Mrs C Lawrence  
 35 John Scanlon  
 Vacant  
 37 V Morin  
 40 A J Stafford  
 39 J N Wilkinson  
 Vacant

Notary Public and Justice of the Peace, Cressy & Splaine ~  
 173 Cabot St. Beverly

# Paper Hanger and Wall Papers, Frank H. Crosby

Tel. 17 Odell Ave. Beverly

536

STREETS AND HOUSEHOLDERS OF BEVERLY

<b>GRANT ST—Contd</b>	40	Vacant	79	W A Stark				
Left Right	41	L T York	81	B Huntoon				
41	E C Johnson	44	S F Burdett	83	B Huntoon groc			
	Mrs D L Colcord	48	P A Boyd	—	<b>Lothrop st crs</b>			
43	A Magnuson	56	D H Hostetter	84	C F Miller auto			
			s r		supplies			
		67	Vacant		W P Buckley			
			—Mrs E Kemp-		grocer			
			man s r		85	Mrs C A Wood-		
						bury		
						H A Cole		
						H T Allen r		
						F L Miller r		
						86	Mrs M W Kil-	
							ham	
						87	Mrs M F Black	
						89	John Kennard	
						90	Mrs S B Low	
							F L Brewer	
						93	J L Paine s r	
						94	R J Lanigan	
							G H Dickson	
						—	<b>Ober st begins</b>	
						95	G F Foster	
						96	F C McClary	
						—	<b>Ober st begins</b>	
						98	Mrs H M W	
							Averell	
						101	Misses Kelly	
							J E Donnelly	
						103	Wm E Kelley	
						105	L W Waitt	
						106	W J Bursaw	
						109	Vacant	
						111	C P Boden	
						112	J Lunney	
							J J Walsh	
						114	Mrs M M Mur-	
							phy	
							J P Murphy	
						115	Wm E Croscup	
							C E Standley	
							Chas H Foster	
						119	R P Woodbury	
						122	R P Thissell	
						123	H P Woodbury	
							& Son grocers	
							Thomas Groce	
						124	F A Ferguson	
						126	—	
							<b>Bisson st ends</b>	
						128	J S Brown	
						127	H P Woodbury	
							Mrs F P Lefa-	
						132	vour s r	
							—	
							<b>Woodbury st be-</b>	
						141	<b>gins</b>	
							Mrs S F Wood-	
							berry	
							F L Clement	
						142	Vacant	
						144	J Julius	
							Mrs M Nolan	
						145	E P Woodberry	
							M Miller	
						146	Hussey's Garage	
						149	Mrs M Hynes s	
							r	
						148	No Shore Dept	
							State Foresters	
						151	L F Streeter va-	
							riety	
						150	H J Wright	
						152	A McKenzie	
							Mrs B Roach	
						153	F P Dallison	
							T McKnight	
						155	M Sullivan	
						154	Thos Spencer	
						156	J Dempster	
							157	Fred W Patch

## J. A. Flockton

Ice Cream, Frozen Pudding and sherbtes  
for all occasions at short notice  
291 Cabot Beverly Telephone



# Automobile Garage 190-200 J. Elmer Wood

STREETS AND HOUSEHOLDERS OF BEVERLY

537

**HALE ST—Contd**

Left Right  
 — **E Corning st begins**  
 — **Corning st ends**  
 158 N F Lynn pension agent  
 158 J A Porter  
 — **Cross st begins**  
 — Cove schoolhouse  
 167 Mrs E F Woodbury s r  
 168 C A Guiff  
 Mrs E Hinkley  
 170 T W Woodberry  
 172 Misses Foster  
 174 Mrs H D Hall  
 176 G E Northend  
 178 Wm B Foster  
 J R Grush  
 179 A J Sellenger  
 180 Fred J Roberts  
 181 C W Thurber  
 182 Ernest Crampsey  
 184 F J Webber  
 183 F J Flynn  
 F J Flynn bdg stable r  
 186 A McKnight  
 185 Margt Mulcahy  
 188 James Whittier  
 Lillian W Rogers  
 No Shore Ferneries  
 189 F J Walker s r  
 191 John Prince  
 193 John Daley  
 195 S McKiernan  
 197 M Whitehouse  
 — **Neptune st begins**  
 — Vacant s r  
 — D L Pickman s r  
 228 H W Harrison  
 — **Brackenbury lane begins**  
 232 A A Foster  
 L F Grush  
 231 T Laurie  
 T Houden s r  
 233 R S Foster  
 off 241 H F Sears s r  
 234 Wallis & Allen carpenters  
 236 Gilbert Allen  
 238 John Lewcock  
 F C L Allen  
 245 Mrs C Linehan  
 250 Mrs M T Fullerton  
 247 John Quigley  
 252 Geo F Merrill  
 C Vito  
 — **Chapmans. Corner**  
 256 R Catino  
 — **Boyles st begins**  
 257 J Quigley horse shoer  
 257½ G E Johnson variety store  
 Postal sub station No 2  
 259 G E Johnson  
 261 Mrs E Collins  
 A G Foster  
 264 E A Davy s r  
 265 J Foster & Sons carpenters  
 Mrs E J Foster  
 268 John Craigan

269 Mrs A E Standley  
 J H Glover  
 B P Mitchell r  
 271 J Cruickshank  
 273 Geo H Standley  
 291 B J Allan s r  
 Geo Fullerton  
 — J L Saltonstall s r  
 300 J F Murphy off  
 310 John Y Foster  
 Vacant  
 — 313 Robert Gunnis  
 — **Prince st bgns**  
 — Mrs C L Shaw s r  
 J Collins Warren s r  
 — **Witch lane bgns**  
 — F Dexter s r  
 348 George S. Fogg  
 — Mrs S W Longworth s r  
 N W Longworth s r  
 — E L Dresel s r  
 — T Laughlin s r  
 — **Mingo Beach**  
 — R Saltonstall s r  
 — H M Sears s r  
 — C B Ford  
 — L Cushing  
 — Alice Cotting s r  
 — O Ames s r  
 — G Workman s r  
 — Vacant  
 — H Amory s r  
 — Alex Cochrane  
 — P T Jackson s r  
 — Q A Shaw s r  
 — Vacant  
 — C Dallachie  
 Bayard Warren s r  
 — Mrs E P Motley s r  
 — John Noble s r  
 — H C Frick s r  
 — Vacant s r  
 — **Thissell st bgns**  
 — Vacant s r  
 531 Louis Larson  
 558 Thos L Pierce  
 560 Amer Express Co (summer)  
 562 D Maddalena caterer  
 564 Chas H Trowt  
 566 Wyatt & Trowt stable  
 568 J F Wyatt  
 — W C Loring s r  
 — Misses Loring s r  
 574 E W Pierce  
 581 Cornelius Murray  
 — **Thissell st ends**  
 582 Jas E Cole  
 F E Cole  
 583 E S Pride  
 584 Mrs E S King  
 A W Dix  
 586 Century Hardware Floor & Painting & Dec Co  
 590 V Blauden, hair-dresser, cigars etc

591 Mrs H F Younger  
 — **Prides station**  
 — **Paine ave begins**  
 — **B & M R E crs**  
 — **Pine Ridge ave begins**  
 619 Alex Shaw  
 621 Thos Powers  
 — Private stable  
 623 Miles Walsh  
 Mrs J Walsh boarders  
 625 Geo Drinkwater  
 Mrs D Kelley  
 629 J J Callahan  
 M O'Brien  
 634 Pride's Crossing Shoeing Co.  
 640 D M Linehan & Co hay & grain  
 D Linehan & Son contractors  
 639 Walter Davey  
 641 Daniel Linehan  
 643 J J Bresnahan  
 644 Vacant  
 646 C F Eicke  
 643 P W Brady r  
 652 D M Linehan  
 — **Haskell st bgns**  
 658 Margaret Walsh s r  
 662 J Dwyer Co horseshoers  
 Mrs Mary Dwyer  
 664 C A Brigham  
 — St Margaret's church  
 668 St Margaret's rectory  
 — G Dexter s r  
 — Police station  
 off — Vacant  
 680 John J Bolam  
 687 R S Bradley Greenhouses  
 Vacant s r  
 692 G F Obear  
 John Daniels  
 693 W H Gerrish  
 695 J Younger  
 697 W S Pike  
 699 F A Williams  
 — St John's Epis-Church  
 707 Jas B Dow  
 709 Mrs M A Larcom  
 — **Everett st bgns**  
 711 Willey - Gibson Co grain  
 713 Publicover Bros carpenters  
 713 E F Campbell  
 715 garage  
 719 J Daniels groc  
 721 Vacant  
 722 Mrs M A Bartlett  
 — **West st begins**  
 724 S A McKinnon  
 D Leary r  
 — G A R Hall  
 726 Standley Shoe Store  
 728 Wm Conery  
 Mrs A O'Brien  
 J J White

**Cressy & Splaine, 173 Cabot St. Beverly Fire Insurance**

# Frank H. Crosby, Painting in all its branches Tel. 17 Odell Avenue, Beverly

538

STREETS AND HOUSEHOLDERS OF BEVERLY

**HALE ST—Contd**

Left Right  
 730 W P Brewer provisions  
 — **Pickett ct bgns**  
 738 Wm Leahy  
 M Hamburger tailor  
 Italians  
 742 Mrs J Leahy  
 741 T J McDonnell  
 — **Vine st ends**  
 745 Mrs B White  
 W B Wright  
 Thomas Neville  
 746 P F McLaughlin  
 Mrs E V Churchill  
 748 **Connolly pl begins**  
 750 F Machain  
 P Crowley  
 752 J A Culbert harness maker  
 Connolly Bros  
 — N M Simpkins s r  
 760 Miss S Bennett  
 E A May  
 766 A A D'Avignon  
 768 H Reback, shoe repairer  
 J T Gill r  
 D Coughlin r  
 772 W A Pride  
 776 D W Hardy & Son, grocers  
 Louis Hardy  
 I Shuman tailor  
 — **High st begins**  
 E E Naylor  
 786 H M & R E Hodgkins painters  
 788 H C Hannable  
 — Geo M Cushing s r  
 — Mrs W E Littleton s r  
 — J M Jackson s r  
 — L G Mead s r  
 — **Hart st begins**  
 — John S Curtis s r  
 — Vacant s r  
 — Vacant s r  
 — Mrs H C Weston s r  
 806 Charles Cabot s r  
 807 Mrs E L Preston  
 H A Doane  
 809 L Bacon s r  
 810 Mrs E Hooper s r  
 Mrs M E Ober s r  
 811 W S Pike jr  
 813 Vacant s r  
 — **Valley st crs**  
 — Charles Amory s r  
 — Mrs A B Curtis s r  
 — **Juniper st bgns**  
 — S Vaughan  
 — **Oak st ends**  
 — Vacant s r  
 — **Beach st begins**

— Mrs S R Anthony s r  
 — O W Holmes s r  
 — Oliver Turner s r  
 — Vacant s r  
 — J Eiseemann s r  
 — G P Gregor  
 — Mrs C H Dalton s r  
 — H Dalton s r  
 — H P McKean jr s r  
 — **West st ends**  
 — A T Russell s r  
 — James Emo  
 — Geo Lee s r  
 — B C Weld s r  
 — A S Dabney s r  
 — Vacant  
 — C H Tweed s r  
 — Mrs S T Morse (est) s r  
 — **North pl begins**  
 996 Italians  
 1010 H W Clark  
 1012 E M Noyes  
 Miss H A Cross  
 1021 G H Lyman s r  
 — **Manchester line crosses**

**HANCOCK,**

from 63 Essex to 26 Butman  
 Left Right  
 6 F W Stiles  
 A H Burnham  
 8 Mrs E C Gregory  
 10 Geo H Newton  
 12 F H Beckford

**HARDY,**

from 37 Pleasant to 50 Railroad ave  
 Left Right  
 1 L H Willard  
 C H Willard  
 2 Mrs E Russell  
 C R Taylor  
 Mary A Gould  
 5 Mrs N Blaisdell  
 7 J P Boyson  
 J J Macdonald  
 8 A G Bancroft  
 C A Bailey  
 9 J F Howard  
 J A Howard

**HARRIS,**

from 21 Winthrop ave to  
 12 Livingstone ave  
 4 T Dutra  
 Lester V York  
 5 R C Kenyon  
 6 J J Kenney  
 7 A Y Flynn  
 8 Herman Brodin  
 8a G Birch  
 8b A S Pease  
 10 L A Berry  
 — **Kernwood ave crosses**

**HARRISON AVENUE,**

from 343 Cabot to Appleton ave junc Prospect  
 Left Right  
 2 A E Johnson  
 4 F W Williamson  
 5 Mrs S N Gray  
 6 Mrs S F Scruton  
 T A Randall  
 7 Chas E Obear  
 8 A F Rollins confectioner  
 9 E G Peach  
 E A Stiggins  
 10 — **Pierce ave ends**  
 12 G E Goodridge  
 11 H H Rodd  
 14 F A Goldsmith  
 13 E F Pedrick  
 16 J W Tratt  
 15 F C Perkins  
 17 A W Taylor  
 18 Same as 34 Appleton ave  
 — **Prospect st ends**

**HART,**

from Hale byd High to Wenham line  
 Left Right  
 6 — Hunnewell s r  
 — Second Bap ch  
 — F R Sears jr s r  
 12 D Riordan  
 J J Riordan vet surgeon  
 — A G Hodges s r  
 18 R E Hodgkins  
 John Callahan  
 17 A Fiore  
 T Angelus  
 28 Mrs E Carswell  
 M A Knowles  
 32 Mrs S Crowell  
 Jos G Davis  
 33 Mrs M J Dougherty  
 M E Townsend  
 Dr C J Murray  
 James Gillis  
 34 Dr W J Dougherty  
 — Vacant s r  
 — **Haskell st ends**  
 — **Valley st ends**  
 — Bev Farms cemetery  
 45 R H Smith  
 48 A M Marshall  
 John Callahan  
 B F Manning r  
 Mary L Hull  
 54 Geo S Hadley  
 58 **Greenwood ave ends**  
 62 M MacDonald  
 66 J B Harlow  
 A J Harlow  
 85 Henry Nolan  
 J A White  
 86 Miss E R Haskell  
 W G Canning  
 91 Mrs A L Preston  
 W R Brooks  
 94 Geo Chipchase s r  
 100  
 103 W B Publicover

**J. A. Flockton** Ice Cream & Sherbets Wholesale & Retail  
 291 Cabot Beverly Telephone

# J. E. WOOD 190-200 Rantoul Cadillac Automobiles

STREETS AND HOUSEHOLDERS OF BEVERLY

539

## HART ST—Contd

Left Right  
 105 G F Wood, florist  
 107 Geo F Wood  
 W W Collins  
 117 Miss I W Robinson  
 F I Preston  
 Wm Nicol  
 119 Vacant  
 J H Woodbury  
 G Bement  
 125 Mrs L E Williams  
 G C Williams milk  
 127 G S Williams  
 131 E L May  
 133 P Santamari  
 135 Mrs C T Day  
 W H Day  
 Mrs J Caswell s r  
 145 Fred Williams  
 155 Italians  
 161 G D Batchelder  
 W H Preston  
 156 171 D McKenzie  
 183 J L Pierce  
 185 F E Cole  
 190 Itallians  
 209 F Naylor milk  
 Mrs A F Pierce  
 210 Harry Larsen  
 218 A E Burton  
 H C Clark  
 249 W H Blanchard  
 — **Preston pl bgns**  
 252 Vacant  
 — Q A Shaw 2nd s r

## HASKELL,

from 652 Hale to 30 Hart  
 Left Right  
 2 J H Linehan  
 5 Mrs D McNeill  
 4 T J Linehan  
 6 J Hallisey  
 P O'Brien  
 P McNamara  
 8 P J Gorman  
 8a R Deschryser  
 12 J J Gluckert  
 12a Vacant  
 14 J F Mackey  
 J G Garvey  
 C P Comeau  
 11 P Cannon  
 17 Daniel Kelleher  
 Thos O'Neill  
 19 Daniel Murray  
 18 J A Mayberry  
 carpenter  
 C F Donavon  
 C E De Bellefeuille  
 20 Jeremiah Linehan  
 Thos Rourke  
 22 Vacant  
 21 J Collins  
 23 Mrs H Toomey  
 29 A J Callahan  
 31 Geo Wiseman  
 — J C Wilson  
 painter  
 — J T Wilson &  
 Son carpenters

— Stone Crusher r  
 — M Angello off  
 — **Pride's Hill road ends**  
 — John A Gray  
 — Reggio s r  
 48 Vacant s r  
 — **Webster ave bgns**  
 — Schoolhouse  
 — **Everett st ends**  
 69 S J Connolly  
 73 J L Chapman  
 77 A Williams  
 87 Richard Barrett  
 C J Warner  
 89 N Risoldi  
 91 Mrs L E Elliott  
 93 Mrs C Reardon  
 95 M J Cronin  
 95a Thomas Conroy  
 97 Jas Y Fanning  
 99 S F Pierce  
 Wm F Eddy  
 99a L H Voorhees  
 — **High st ends**  
 109 A S DeinStadt  
 J J Hickey  
 111 Mrs C Shea  
 — Bev Farms cemetery

## HASKELL AVENUE,

from Cogswell ave.  
 Left Right  
 — C E Burchstead

## HAWTHORNE,

from 162 Essex to Odell ave  
 Left Right  
 6 J E Cahill

## HAYES AVENUE,

from 31 Western ave  
 westerly to n Danvers line  
 Left Right  
 6 F W Pickett  
 9 J A Fultz  
 12 C E Scales  
 14 Wm Doogue s r  
 16 W H Caverly s r  
 18 Vacant s r  
 — **Adams ave crs**  
 22 Mrs C E Jewett  
 23 C E Stickney s r  
 — Vacant s r

## HEATHER,

from 62 Colon to Herrick  
 Left Right  
 4 J Driscoll  
 6 Richard Yuill  
 10 John Shaper  
 12 P A Peterson

## HEMLOCK,

from Valley n Hale to  
 Juniper n Hale  
 Left Right  
 — T W Tewkesbury s r  
 — Vacant s r

## HERRICK,

from 443a Cabot to byd  
 Heather  
 Left Right  
 5 W L Bourque  
 V G Terry  
 7 D W Frederickson  
 9 J M Morrison  
 11 Chas Bong  
 13 John A Foley  
 12 L B Avery  
 14 E F Avery  
 15 T F Young  
 17 Jas Murray  
 19 A F Dias  
 19a C A Wheeler  
 21 W A Munroe  
 21a Edward Gee  
 23 Vacant  
 23a J F Robinson  
 25 J T Mahoney  
 25a J T Calhoun  
 27 J N Potter  
 27a Vacant  
 29 T J Nickers  
 29a Vacant  
 31 P H Williams  
 31a Vacant  
 33 J Hughes  
 35 W G Stevens  
 35a A P Haskell  
 — **Sohier rd crs**  
 64 E E Standley  
 — Bev Hospital  
 — Chas W Higgins

## HERSEY AVENUE,

from 117 Bridge

## HIGH,

from 786 Hale n Hart to  
 Haskell opp Cemetery  
 Left Right  
 2 Hardy & Day  
 carpenters  
 4 Bev Fms Band  
 10 Mrs C A Pierce  
 D J Linehan s r  
 9 P Barry boarders  
 12 W M Moriarty  
 A Nicol r  
 13 E P Williams  
 14 Fred W Varney  
 15 E F Babkirk  
 L G Williams  
 17 Rev C S Pond  
 16 J M Publicover  
 18 Peter Donovan  
 22 Geo Wyness  
 26 Edward Grady  
 19 B F Osborn  
 21 T A Holmes  
 31 Mrs M McTier-  
 nan  
 N F Lawlor  
 32 Mrs C Burns  
 33 D Gilmartin  
 Jas Kerrigan  
 35 Mrs J Quirk  
 boarders  
**HIGHLAND AVENUE,**  
 from 98 Cabot to 36  
 Railroad ave  
 Left Right  
 1 Same as 100 Cabot

**Cressy & Splaine, 173 Cabot St. Beverly Insurance of all Kinds**

**HIGHLAND AVE—Contd**

Left Right  
 2 Vacant shop  
 4 F W Upton  
 Wm Spencer  
 6 Mrs H C Webber  
 7 A S Fraser  
 8 H P Brett  
 9 Louis D Webber  
 10 A A South  
 12 Mrs C A Howard  
 11 T H Lawrence  
 14 T S Hatt roofer  
 16 A H Larcom  
 18 Mrs G L Brown  
 C J Farrant  
 H R Higgins  
 18½ Vacant  
 20 Mrs S E Glidden  
 21 Mrs A Lapham  
 Robert E Green

**HIGHLAND TERRACE,**

from 21 Highland ave  
 to Cabot  
 Left Right  
 3 E B Peterson  
 5 A R West  
 7 Walter DeWire  
 9 E C Bassett

**HILLCREST AVENUE,**

from 94 Bridge to the  
 creek  
 Left Right  
 — Mrs C E Hill  
 s r

**HILLSIDE AVENUE,**

from 384 Elliott to Bridge  
 Left Right  
 3 L C Eastman  
 7 F R Teakles  
 — I I Hersey  
 — D D Hersey  
 — E C Knight  
 — J T Horne

**HOBERT AVENUE,**

from 20 Crescent ave  
 northerly to Bass river  
 Left Right  
 6 W H Solaris s r  
 8 Vacant  
 8½ J W Fielder  
 10 Vacant  
 — Cove ave bgns  
 11 A D Gilbert  
 C A Gilbert  
 12 J Davis  
 16 A S Saunders  
 18 Chas Anderson  
 20 Elias L Seeley

**HOLDEN,**

from Bates Park ave to  
 Western ave  
 Left Right  
 — G W Dodge

**HOLMES,**

crosses Fairview ave byd  
 Whittier east and west

**HOME,**

from 25 Bow to 239 Ran-  
 toul  
 Left Right  
 2 C W Dudley  
 Chas Fielder  
 6 W F Crafts  
 7 Mrs J E Apple-  
 ton  
 9 A W Johnson  
 R H Conner  
 A C Tarr  
 8 E Whitehead  
 11 W W Jerry  
 Uzziel C Heath  
 10 J H Larcom  
 Harry A Noble  
 13 S C Trafton  
 Archie McNeil  
 12 J N Potter  
 14 Mrs A L Cressy  
 15 H L Morris  
 T F Sullivan  
 — Ashland st bgns  
 16 J E Irving  
 E F de Lara  
 17 R P Hatch  
 Geo O Mason  
 18 E W Storer  
 T P Gamble  
 20 G H Faulkner  
 20½ F V Gauthier  
 22 Wm Kaplan  
 23 S A Ingalls  
 A B Edwards  
 24 Mrs H E El-  
 dredge  
 25 C Molle  
 L Pesce  
 Z Molla  
 26 P Servigio  
 S Servigio  
 J Pitzano  
 27 M Castrucci  
 Jas Thomas  
 30 L Mergaldo  
 G Pezzano  
 31 A Paluzzi  
 31 Michael Finberg  
 33 C Falceteno  
 P Dampiello

**HOOPER AVENUE,**

from end Cove and Salters  
 ave to Bass river  
 Left Right  
 1 Vacant s r  
 3 G W Cressy s r

**HORSE HILL LANE,**

from Preston pl to Wen-  
 ham line

**HULL,**

from opp 500 Essex to  
 Wenham line  
 Left Right  
 2 Vacant  
 — Wood lane be-  
 gins  
 15 F H Appleton  
 25 H F Appleton  
 35 E H Appleton  
 66 A E Roundy  
 67 E A Morgan  
 95 F M Burnham

**IVES,**

from 83 Lovett to Lothrop  
 Left Right  
 7 E C Gage  
 A S Evans  
 11 C H Kilham

**JACKSON,**

from 59 Essex to 22 But-  
 man  
 Left Right  
 3 B Larcom & Co  
 florists  
 5 M W Kendall  
 7 C F DeFoe  
 8 F A Hanners  
 9 L B Franklin  
 10 Mrs M A Ped-  
 rick  
 14 N F Wilkins

**JACOBS AVENUE,**

from 19 Crescent ave  
 southerly to Danvers river  
 Left Right  
 1 Vacant s r  
 4 Vacant s r  
 5 F W Herrick  
 6 A G Frothing-  
 ham s r

**JAMES,**

from Pratt n Essex to  
 Pratt n Locust ave  
 Left Right  
 1 Vacant  
 5 F E Bancroft  
 9 J T Whalen  
 C H Gentlee  
 8 G M Angier  
 14 F S Choate  
 16 H M Groat  
 20 Wm M Smith  
 L I Hunt  
 G A Carr  
 22 Geo Todd

**JASPER,**

from opp 20 Cliff to Lin-  
 den ave  
 Left Right  
 4 Geo Auger  
 5 E A Martin  
 6 Thos F Ganley  
 A Berarelli  
 7 Evald Tower  
 N Bovia  
 8 9 O Tolvanen  
 11 T F O'Brien  
 10 F Giovannetti  
 A Donecchio  
 13 A Johnson  
 12 Simon Gorfinkle  
 P J Small  
 15 F Wasewius

**JUDSON,**

from 284 Cabot to 23  
 Chase  
 Left Right  
 1 Mrs M F Crouse  
 — Universalist Ch  
 2 Chas W Wallis  
 C W Morgan

**J. A. Flockton Catering on all occasions:**  
 291 Cabot Beverly Telephone

# Automobile Supplies

J. ELMER WOOD  
190-200 Rantoul St.

STREETS AND HOUSEHOLDERS OF BEVERLY

541

## JUDSON ST—Contd

Left Right  
2 Mrs A F Cressy  
4 Marks Sinnicks  
Geo E Morgan  
Chas A King  
5 6 Mrs A K Raymond  
W B Morse  
7 J D Tillinghast  
O K Follansbee  
F A Crosby mason r  
8 G W Woodbury  
10 Mrs M A Osborne bdg hse  
**Arthur st bgns**  
11 G S Scoville  
12 D G Jackson  
E E Herrick  
— **Mulberry st crs**  
16 C E Raymond  
painter  
Crosby & Sons  
masons  
18 J G Morin  
F W Holt  
19 Chas Walton  
20 J Burkhardt  
E E Abbott  
Carl Larcom  
22 E F Herrick  
P E Seaver  
24 C M Bruce  
23 Amos Andrews  
26 H E Dodge  
Mrs G Ravelle  
25 S J Cragen  
T F Connolly

## JUNIPER,

from Hale n Oak to byd  
Hemlock  
Left Right  
— O H Luke s r  
— Vacant s r  
— **Hemlock st ends**  
— Vacant s r

## KERNWOOD AVENUE,

from 42 Bridge to Cres-  
cent ave  
Left Right  
2 Vacant  
3 J B Brown  
4 C W Porter au-  
to tire repairs  
9 J Irving 2nd  
12 Geo A Wildes  
14 S Cowgill  
15 John W Finn  
17 B F Porter milk  
— **Harris st crs**  
21 P F Murphy  
23 H F Merrill  
24 A L Marshall  
26 W Bramham  
25 D A Dolloff  
27 Benj Hutchinson  
28 F W Christy  
29 Mrs S E Dolliver  
30 F M Saville  
31 C A Howard  
42 Vacant  
33 George I Farr  
37 E D Piper  
37½ Mrs L E Trask  
39 Geo Oliver

39½ Mrs I E Powers  
— Jas E Cook s r  
— S T Cook s r

## KING TERRACE,

from 86 Dodge  
Left Right  
— W W Merrill  
10 Guy A Crosby  
12 F W Laroe

## KNOWLTON,

from 275 Cabot to 15  
Charnook  
Left Right  
1 Mrs A A Moore  
millinery  
3 G F Hinkley  
Geo Bisson  
4 John T Clark  
J J Fagan  
6 5 Andrew Stanley  
7 J B Roulo  
7a H L Ober  
8 E O Oberg  
Chas P Chase  
9 M C Kimball  
— **Dane st crs**  
13 P D Smith  
W W Dow  
17 H L Raymond  
J A Wallis 2nd  
L A Crosby ma-  
son r  
18 W H Leary  
20 Geo Howard  
21 C P Crosscup  
J A Devine

## LAKE SHORE AVENUE,

from end of Cross to Es-  
sex n Montserrat station  
Left Right  
Left Right  
— Vacant s r  
— Vacant s r

## LAKESIDE AVENUE,

from 9 Lake View ave  
to ice houses  
Left Right  
— V P Tufts s r  
— R Goodwin  
6 F E King

## LAKE VIEW AVENUE,

from 16 Enon to end  
Brimble ave  
Left Right  
4 Mrs N E Dudley  
6 Wm A Nutter  
7 S R Comstock  
8 A B Henderson  
9 L A Gardner  
W D Tanner  
— **Lake Side ave**  
**begins**  
11 G M Daley s r  
10 L J Day, s r  
12 C Rogers  
13 F Sheldon, s r  
14 A F Forbes s r  
15 E M Carpenter  
s r  
E A Estes s r

16 Jos Ryan s r

## LARCOM AVENUE,

from Appleton ave n  
Prospect to Peabody ave  
Left Right  
1 C R Prichard  
E Janssen  
4 E G Barron  
6 Misses Balch  
— **Baker ave crs**  
15 F Ashworth  
17 A W Foster

## LAUREL,

from Budleigh ave to be-  
yond Walnut ave  
Left Right  
6 J M Greenlaw  
8 W A Lord  
11 A L Babbidge  
14 D B Palmer  
18 C W Schaller  
17 Wilbur DeLory  
22 G W Lamb  
26 T F Palmer  
— **Walnut ave crs**

## LAWRENCE COURT,

from 61 Federal  
Left Right  
— **Riverside st**  
**ends**  
4 Same as 12 Riv-  
erside

## LEACH,

from 37 Winthrop ave to  
Livingstone ave  
Left Right  
— **Porter ter bgns**

## LEE,

from 21 Folger ave  
Left Right  
— N Tanzella

## LEFAVOUR AVENUE,

from 14 Whitney ave to  
Baker ave  
Left Right  
3 Flora Alden

## LENNOX,

from 366 Cabot to opp  
488 Rantoul  
Left Right  
3 F C Maude  
4 W J Carney  
5 R E Lyman  
8 F H Porter  
7 Dr W C Tanne-  
bring  
10 F Schofield  
9 J D Holland  
11 C W McKenzie  
11a C E Sabin  
J H Rigby  
W A Center  
12 F B Johnson  
13 Peter Carr  
W H Carr  
14 H M St Clair

Automobile and Motor Boat Insurance, Cressy & Splaine,  
173 Cabot St. Beverly

# ∴ PAINTS, OILS, GLASS, Etc. ∴

FRANK H. CROSBY

Tel.

17 Odell Avenue

Beverly

542

STREETS AND HOUSEHOLDERS OF BEVERLY

**LENNOX ST—Contd**

Left Right  
 14 C H Parker  
 15 M A Nickerson  
 16 John Sands  
 18 C H Conner  
 20 E F Ackerman

**LENNOX ST COURT,**

from 13 Lennox to 378 Cabot

**LIBERTY,**

from Corning byd Pearl to byd Newbury

Left Right  
 — Gardner st ends  
 — Warren st ends  
 — Newbury st ends  
 — Geo E Teague

**LINCOLN,**

from 59 Enon to B & M R R

Left Right  
 5 E T Murphy

**LINCOLN AVENUE,**

from opp 526 Essex east erly

Left Right  
 — I B Burke

**LINDEN AVENUE,**

from 16 Wellman to Jasper

Left Right  
 4 F W Perley  
 6 R M Brown  
 6½ A J Nicks  
 5 Jas Doucette  
 J H McDonnell  
 7 Wm E P Cree  
 — Porter st crs  
 15 Vacant  
 17 John T Jeffs  
 — Agate st ends  
 21 C A Makey  
 Wm E Wood r

**LITTLE,**

from Lothrop n Corning to Cross opp 21

Left Right  
 10 A S Herrick

**LIVINGSTONE AVENUE,**

from 60 Bridge

Left Right  
 6 J A V Hurd  
 7 F L Robinson  
 J W Costello  
 9 B A Hersey  
 J W Gregg  
 A J Shepard  
 — Harris st ends  
 11 G S Cottle  
 15 R G Bisson  
 12 W S Goldsmith  
 14 Mrs C T Coughlin  
 16 N P Beals

16 Wm F Burns  
 17 P G Tibbetts  
 19 G S Whitmore

**LIVINGSTONE AVENUE EXTENSION,**

from 61 Bridge to 11 Woodland ave

Left Right  
 3 Rial Side Imp Ass'n  
 44 F A Morgan  
 2 F Smith  
 4 P C McLarren

**LOCUST AVENUE,**

from 56 Bisson to Cedar

Left Right  
 4 Vacant  
 3 Geo C Smith  
 8 Geo F Currier  
 13 Chas Dallas  
 14 Chas Moses  
 16 Vacant  
 — Storage

**LONGFELLOW,**

from Fair View ave n Elliott

Left Right  
 4 Axel V Lalin  
 — M F Comeau  
 6 C A Rumble

**LONGHAM PARK,**

off 240 Dodge to Wenham line

**LOTHROP,**

from opp 107 Water to end of Cross

Left Right  
 3 B S La Fleur  
 J Mann  
 — Bartlett st ends  
 7 George Wills  
 9 J H Maxner  
 11 A D Diette  
 13 W C Kenney  
 H L Simpson  
 6 Vacant  
 15 S Erickson  
 17 M P Towne  
 21 L Cameron  
 W H Van Dine  
 — Stone st ends  
 23 J F Quiner

20 Motor Accessory Co

25 Vacant  
 27 Chas N Colby  
 29 M F Conway

— Quincy Park  
 Albert Clare  
 P Corbett

24 Oswald Currier  
 Andrew Jacobson  
 J J Monahan  
 painter

31 Vacant  
 26 Misses McInnis

28 Vacant  
 33 A H Bennett  
 — Wilson ave begins

32 O W Fiske  
 34 G A Hathaway  
 J F Rogers

36 W R Hurd  
 L Parkhurst  
 F J Sweeney r  
 W M Swan r

38 Vacant  
 40 J D Gill  
 44 C H Tucker  
 50 P G Eldredge  
 52 J F Davey

**Central st ends**

53 Rev C W Chamberlin

54 Vacant  
 56 Mrs O F Kilham

57 Dr C W Haddock  
 Mrs S H Trumbull s r

59 U G Haskell lawyer

63 J E Daley

— Washington st crosses

70 R D Stanley  
 J A Scott r

71 Carl E Klink  
 M Woodbury

72 Mrs Eva J Lunt

— Thorndike st ends

74 H P Lambert  
 78 The Beverly Inn

77 C R Pritchard  
 79 L L Woodberry

— Abbott st crs  
 81 J R Pope

80 Mrs M Dowd  
 83 F S Smith  
 85 A R Brown

— Atlantic ave ends

87 Misses Clark s r  
 Mrs L Whitfield

89 B D Webber  
 S Shuman s r

90 G E Clarke  
 J T Guinivan

— Ocean st crs  
 91 O M Field

— Ives st ends  
 — Dane st crs  
 126 Jos W Lee

— Dane st boat club  
 — Dane st bath house

— Bay st ends  
 — The Oceanside

— Willow st ends  
 132 G W Woodbury 2nd

134 P Vigars  
 George Begg

136 J K Fielder s r  
 138 W Fielder shoe repairer

A E Smith  
 140 S D Standley

137 C C Farmer  
 W E Hall

142 James Quinn  
 144 B Huntoon groc

141 L L Wiggan  
 — Hale st crs  
 — Hale st cemetery

**J. A. Flockton Choice Confectionery**  
 291 Cabot Beverly Telephone

# Automobile Storage J. ELMER WOOD

190-200 Rantoul St.

STREETS AND HOUSEHOLDERS OF BEVERLY

543

## LATHROP ST—Contd

Left Right  
 143 Vacant  
 145 Mrs E M MacFarland  
 G N Clary  
 147 W P Legro  
 149 Chas F Clark  
 151 C G Knudson  
 Mrs A Knudson laundry  
 153 Wm A Reid  
 155 Mrs R P Howe  
 B A Davis  
 159 N B Goldsmith  
 161 Mrs M A Stone  
 163 L C Stone  
 Wm Seville  
 165 H Nickerson  
 167 J E Jordan  
 169 F G Sargent  
 171 Geo A Stanton  
 — **Bisson st crs**  
 173 R A Crosby  
 mason  
 175 H E Ward  
 175 W J Tindley  
 181 C A Larcom  
 183 A C Moorhouse  
 — **East st begins**  
 185 A R McCurdy  
 187 J F Cronin  
 189 R E Henderson  
 & Co foresters  
 191 J Flanagan  
 186 I Foster  
 188 C M Hazen  
 193 A R Butts  
 195 C H Scott  
 192 A Gray  
 — **Corning st crs**  
 245 C H Corning  
 247 Luther Ober  
 — **Cross st ends**  
 — **Private way**  
 — **Private way**

## IOVETT,

from 14 Bartlett to 69 Hale

Left Right  
 2 Vacant  
 3 Private stable  
 4 J Stensrud  
 F F Crowell  
 8 H W Robinson  
 G M McGinnis  
 5 Alice Alde  
 C L Dodge  
 9 F W Porter  
 John M Ellis  
 — **May st ends**  
 13 Mrs B L DeMings  
 12 Old Ladies' Home  
 15 Appleton block  
 Miss D Langan  
 S S Smith  
 Mrs M A Cahill  
 B B Gangloff  
 C W Taylor r  
 C B Ball r  
 17 J Fopiano  
 Mrs D Rowe  
 J E Whidden  
 19 A Woodbury  
 H E Doane  
 16 **Lovett ct bgns**  
 — 21 D H Guinivan  
 florist

23 D H Guinivan  
 23½ J H Van Dine  
 18 G P Irving  
 W H Ropes  
 25 C L Perry  
 27 Mrs S F Southwick  
 L S Smith  
 20 C H Sawyer  
 shoe trimmings  
 31 J W Pickett  
 Mrs E E Tucker  
 35 Same as 27 Central  
 — **Central st crs**  
 30 Geo C Stickney  
 36 A A Forness  
 41 F H Cameron  
 Mrs M J Eldredge  
 38 G P Brown &  
 Co art dealers  
 43 C P LeFavour  
 — **Washington st crosses**  
 51 F N Hoag  
 53 O H Woodbury  
 Miss Cummings  
 Misses Horne  
 52 Vacant  
 54 Mrs M Trask  
 57 J A Cole  
 59 H H Eaton  
 — **Thorndike st crosses**  
 61 M E Davenport  
 dentist  
 62 Jos T Haskell  
 63 Chas F Davis  
 A R Morrill  
 64 Vacant  
 66 65 F H Perry  
 — **Abbott st crs**  
 69 Same as 42 Abbott  
 70 Mrs E Belle milliner  
 W Schofield  
 — **Atlantic ave crs**  
 75 Mrs A R Lee  
 W S Bailey  
 77 A S Edwards  
 Mrs E W Jones  
 78 — **Ocean st crs**  
 81 A F Patch  
 83 R Robertson  
 — **Ives st begins**  
 — **Dane st crs**  
 99 W H Hill  
 98 P C Holden  
 100 F C Sweet  
 101 T E Lewis  
 — **Bay st begins**  
 102 Chas G Pickett  
 103 H M Loomer  
 105 Mrs E A Sweetman  
 107 E F Allen  
 109 A N McNider  
 C W Raymond  
 — **Willow st bgns**

## LOVETT COURT,

from 16 Lovett to 14 Central Court

Left Right  
 2 C S Sargent  
 1 J R E Ferrin  
 P F McGovern

## LOWELL,

from opp 148 Essex to 91 Odell ave  
 Left Right  
 1 Vacant  
 6 G N Rowe  
 H O Thompson  
 5 Vacant  
 7 Vacant  
 9 L C Doble  
 11 C A Sampson  
 C H Lunt  
 12 13 A A Molitor  
 L W Woodbury  
 16 15 J A Larrabee

## LYMAN,

from 435a Cabot to Sohier road

Left Right  
 4 S H Hawkins  
 variety  
 5 S H Hawkins  
 J T Hayes  
 M McQuarrie  
 7 A F Linscott  
 10 C C Trefry  
 C C Trefry painter  
 11 S L Dodge  
 11a L K McRae  
 13 F L Harmon  
 13a A E Bragdon  
 15 F E Drowne  
 M F Buckley  
 18 H T Brown  
 19 T J Ryan  
 20 D T Donahue  
 21 W C Baxter  
 22 R D Miller  
 23 E L Anderson  
 24 F L MacKenzie  
 25 W M Duane  
 26 H Abson  
 28 C O Miles  
 27 B A Leavitt  
 32 Vacant  
 29 H P Peterson  
 34 Vacant  
 31 M A Crosby  
 33 George Leaf  
 35 W J McDevitt  
 37 R E Collins

## McKAY,

from 245 Elliott to 588 Cabot opp Dodge

Left Right  
 — **Glidden st ends**  
 — **Blake st begins**  
 — **Sturtevant st begins**  
 78 Wm H Titus  
 — **Matthies st bgns**  
 82 L F Patterson  
 84 C E Rogers  
 86 Thomas Lund  
 88 F H Neal  
 90 Wm F Keyes  
 92 R S Abbott  
 94 D L Luce  
 96 H W Eastham  
 98 E N Preble  
 100 M Jorgensen  
 — **Goodyear st begins**  
 — Winslow schoolhouse

Notary Public and Justice of the Peace, Cressy & Splaine  
 173 Cabot St. Beverly

# Paper Hanger and Wall Papers, Frank H. Crosby

Tel. 17 Odell Ave. Beverly

544

STREETS AND HOUSEHOLDERS OF BEVERLY

## McKAY ST—Contd

Left Right  
— U S M Athletic Assoc  
135 P R Bosworth

## McKINLEY AVENUE,

from 11 Odell ave to Clifford ave

Left Right  
4 Mrs E A Wilson  
F A Wallis  
6 D B Moorehouse  
8 W J Fitts  
10 Dr W F Hayes  
12 F L Anderson  
14 Mrs E J Adams  
Miss A Chase  
16 J H Mellon  
19 E E Foster  
20 Mrs C Shannon  
21 G E Casgrain  
22 D A Toomey  
23 T E Ritchie  
24 R V Pedrick  
25 J M Willoughby  
26 A E Hudson  
27 W R Hamilton  
29 John Boothroyd

## MADISON AVENUE,

from 60 Essex to 17 Prospect

Left Right  
3 A W C Lounder  
5 Mrs M E Parkinson  
Mrs J McKenna  
9 James Cahill  
6 A Moses  
11 I S Kenney  
F A Kenney  
13 E S Purinton  
Chas T Young  
15 H F Murray  
17 L B Ham  
18 J Smith  
20 J J Maguire  
19 J W Blackmer  
21 G P Gutterson  
23 A P Butterworth  
22 Same as 17 Prospect

## MAGNOLIA,

from 152 Essex to Odell ave

Left Right  
3 R H Lawson  
6 E A Upton  
8 H E Standley  
10 W R Herrick  
12 A B Smith

## MAPLE AVENUE,

from 121 Water to the sea

Left Right  
7 Gulf Refining Co  
12 Jubilee Yacht Club  
— Gulf Refining Co

## MARGARET AVENUE,

from end Eleanor ave westerly to Bailey ave

Left Right  
— S D Twombly  
s r  
— F A Fergusn s r

## MARSH AVENUE,

### "Bates Park"

from end Sylvester ave to Putnam ave

Left Right  
2 Vacant  
4 Nellie Lundergan s r  
6 Vacant  
7 Chas A Page  
Mrs Annie Page  
9 A Winslow s r  
10 C S Fosblum  
11 T W Devine  
12 Vacant  
13 Vacant  
14 Same as No 4 Shore ave  
15 W F McNeill  
17 B Burke  
19 Mrs B Walslie  
16 H E Taylor s r  
— Shore ave bgns  
21 W J Smith  
23 Vacant  
26 A W Newman  
Park View ave begins  
27 V Peterson  
29 F Rollins s r  
31 Vacant  
33 F J Barbrick  
35 A D Couture  
37 Vacant

## MARSHALL COURT,

from 9 Webber ave to Bass River

Left Right  
3 W H Arlington  
4 M McSweeney  
5 J E Arlington

## MASON,

from 429 Cabot to Sohler road

Left Right  
4 Mrs A M MacKinnon  
6 P Hargreaves  
3 Vacant  
5 A E Monson  
7 Alfred Norman  
8 B Turner  
9 F A Scale cont  
10 F O Ericson  
11 J H Morgan  
12 M J Barrett  
14 F Weinstein  
13 J F Preston  
16 A L Crosby  
18 Jos H Walker  
20 Vacant  
15 R Scotti  
N Ciccheti  
17 H Lezdin

17 P F Newport  
A W Duso  
19 L A Foss  
21 Olaf M Olson  
23 O Fountaine  
26 A J Lane  
C C Caldwell  
25 John Cass  
27 G M Livingston  
E A Whitney  
29 Geo Graham  
C M Barton  
31 T J Stewart  
J M Hutchinson  
33 R C Ritchie  
G W Perkins  
35 F S Otley  
S T Thatcher

## MATTHIES,

from 78 McKay byd Sturtevant to byd Echo ave

Left Right  
— Glidden st crs  
12 J T Buckley  
14 K E Bradley  
16 G Julian

## MAY,

from 85 Cabot to opp 9 Lovett

Left Right  
2 Storage  
4 Storage  
7 Private stable  
8 R B Hanson  
10 Vacant  
12 Mrs B F Brewer  
V Carbone  
12½ H F Dailey  
14 Mrs J T Reed  
T G Spear  
11 Ivory Cann  
16 J H Corbett  
— Central ct ends  
17 E H Aborn  
A C Varney  
18 L LaRiviere  
W W Burgess

## MECHANIC,

from 19 West Dane to 40 Elliott

Left Right  
4 W Butterworth  
5 P J Kelley  
6 G H Goudey  
6½ Walter Smith  
8 C F Skinner  
8½ M Irving  
7 R A Newhall  
10 J J Brotchie  
12 C W Brotchie  
9 J W Morpew  
14 Wm E Hudson  
22 C R Bowren  
15 P F Pomphrey  
15½ Geo Le Beauchemin  
17 A P Jaques  
17½ C E Coult  
A E Payne  
— Roundy st crs  
— Galloupe ave ends  
24 D L Buckley  
W F Phillips

# J. A. Flockton

Ice Cream, Frozen Pudding and sherbtes  
for all occasions at short notice  
291 Cabot Beverly Telephone



# Automobile Garage 190-200 J. Elmer Wood

STREETS AND HOUSEHOLDERS OF BEVERLY

545

## MECHANIC ST—Contd

Left Right  
 26 L Sholds  
 28 Vacant  
 30 J A Chase  
 32 F E Saucier

## MELVIN AVENUE,

from Shortell ave at Danvers line, southeasterly

Left Right  
 — J Dyer  
 — L D Remick s r  
 — C McComisky  
 — Leroche s r  
 — Chas J Kimball s r  
 — John A Bagley  
 — W A Kimball s r

## MIDDLE,

from 66 Bisson to East

Left Right  
 14 R C Larcom

## MILL,

from 26 Beckford to B & M R R

Left Right  
 5 Hotel Beverly  
 9 L Shefts shoe repairer  
 A Bertocci  
 11 L Shefts  
 D Dooling  
 G Cantone  
 Mrs C Dinapoli  
 S P Ambrose  
 C Duerden  
 M Rolla  
 R Molla  
 17 D C Cahill  
 19 R Waid  
 A Odette  
 21 J Levesque  
 Mrs D M Trask  
 Mrs L M Sal-kins  
 25 G W Davey  
 A J Gagnon  
 29 L J Gagnon  
 J A Wahlberg  
 A Widen  
 33 E V Bowman  
 Fred Lynn  
 E Dahlgreen  
 37 A Palm  
 M Gouzie  
 C Lassman  
 41 H C Smith  
 A Stansfield  
 J Warburton  
 47 Finance Club  
 — **E & M R R** bridge

## MILTON,

from 164 Cabot to 16 Broadway

Left Right  
 2 Mrs N M Begg  
 6 J H Kendall  
 C E Woodman

## MONROE,

from 7 Prospect to 5 Essex

Left Right  
 4 Mrs C Merchant  
 Mrs K Tremblay  
 E P Horner  
 3 P A Larrivee  
 5 C Guarino  
 A Scaryani  
 6 S P Passante  
 8 M B Gerrish  
 Mrs M MacInnis rear  
 7 Mrs J. Fox  
 Mrs M J Snell  
 Mrs A L Moore-house  
 9 John J Burke  
 11 G W Plummer jr  
 G B McPhee  
 13 S T Larkin  
 J Buckley  
 14 A Comeau  
 C O Chaurrette  
 Annie Ward

## MONTSERRAT ROAD,

from Colon opp Montserrat R R station

Left Right  
 — Mrs H W Peabody  
 — J H Mason

## MONUMENT SQUARE,

from 20 Abbott to 17 Hale

Left Right  
 1 Mrs J I Baker  
 2 W A Cressy 2d  
 3 W T Varina  
 — Central Fire station

## MONTSERRAT PARK

Junc Essex Colon and Brimble ave

## MULBERRY,

from 29 Federal to 14 West Dane

Left Right  
 1 G W Whittemore upholsterer  
 J F Reilly  
 1a Geo Smith  
 Wesley Stanley  
 1½ Arthur Roberts  
 2 W H Herron  
 G W Whittemore  
 — **Pond st crs**  
 10 D G Munroe  
 F H Dooling  
 D F Camenker  
 13 W H Saunders  
 F T Perkins  
 14 W H Crosscup  
 J W Taylor  
 15 A L Crosby  
 15½ W W Crosby  
 16 J P Delaney  
 — **Arthur st crs**  
 17 C E Raymond painter

18 Levi Riggs  
 19 O M Baker painter  
 20 C L Daniels  
 H Howarth  
 22 J W Grant  
 21 S Cheverie  
 R L Picket  
 24 M F Enos  
 — **Judson st crs**  
 23 C E Grush  
 E W Seaver  
 26 Vacant  
 25 G A Sands  
 28 G R Crosby  
 30 Mrs J Campbell  
 27 G G Hammond  
 G W Pierce

## MYRTLE,

from 362 Cabot to 485 Rantoul

Left Right  
 5 M C Greaney  
 4 W S White  
 6 Mrs C A Tibnetts  
 7 Jas MacLean  
 S F Woodbury  
 Mrs A F Abbott  
 9 H E Warner  
 10 N V Foley  
 D Blydenberg  
 12 Mrs L A Taylor  
 11 C F Meloon  
 14 Mrs M J Holden  
 W H Workman  
 15 W A Smith  
 17 Wm M Spear  
 W F Norwood  
 20 W H Hinchliffe  
 21 J W Preston  
 22 E G Friend  
 24 Geo L Friend

## NEPTUNE,

from 197 Hale to Ober

Left Right  
 7 J C Tuttle  
 11 C W Fogg  
 13 F B Whitehouse  
 17 Wm H Monroe  
 — Vacant s r  
 — S P Mandell s r  
 — C N Wallace s r  
 — W Endicott  
 — **Bay View. ave** begins  
 — **E Corning st** ends  
 — Vacant s r

## NETHERTON AVENUE,

from Sunny Crest ave easterly

Left Right  
 2 Wm Thompson  
 6 A McCarthy  
 John Clifford  
 10 Frank Grimes  
 9 E W Porter

## NEWBURY,

from 121 Essex to Liberty

Left Right  
 6 A E Peabody  
 — Pearl st ends

Cressy & Splaine, 173 Cabot St. Beverly Fire Insurance

# Frank H. Crosby, Painting in all its branches Tel. 17 Odell Avenue, Beverly

546

STREETS AND HOUSEHOLDERS OF BEVERLY

## NEWBURY ST—Contd

Left Right  
9 C N Clark  
12 A Thomposn  
W E Thompson  
19 C G Rogers car-  
penter

## NORTH PLACE,

from Hale n Manchester  
line to Black Swamp  
Left Right  
— F C Cross  
— Matthew Smith  
— Arietta Osborne

## NORTHERN AVENUE,

from Elliott to Hillside  
ave  
Left Right  
4 L M Sargent  
8 C A Edwards  
1 Wm McKechnie  
— Eastern ave ends  
17 Harry Tucker

## OAK,

from West n B F station  
to Hale byd Valley  
Left Right  
2 F X Gaudreau  
hairdresser  
4 J D Knowlton  
6 A L Standley  
W E MacDon-  
ald  
J D Dow & Co  
coal  
R Robertson Co  
plumbers  
— Vine st begins  
10 M T Murphy  
harness maker  
12 E L Knowlton  
Chas H Day  
14 T D Connolly  
20 Connolly Bros  
contractors  
M J Connolly  
lawyer  
— Connolly Bros  
storage yard  
24 W J Pierce &  
Co plumbers  
— Grove st begins  
30 T D Connolly 2d  
— Allan Curtis s r

## OBEH,

from n 95 Hale to the  
sea  
Left Right  
3 I M Elliott  
4 F P Larrabee  
Henry Lane  
6 B W Herndon  
James Conway  
Herudon Bros  
foresters  
off 5 H O Woodbury  
s r  
off 7 L Levisieur s r  
9 T P Boden  
11 W W Woodberry  
W C Huntress  
13 A L Goodhue  
Mrs E O Abbott  
off 13 N F Greeley s r  
26 Mrs J Patch

27 Miss H M Magee  
off 29 A Koshland s r  
30 R W Ward, flo-  
rist  
32 U S G Sanborn  
E E Davis  
34 E T Morse  
35 A C Ratchesky  
s r  
36 Vacant  
— Woodberry st  
crosses  
38 C H Wallis  
A Hart  
40 Vacant s r  
48 Mrs S S Foster  
Dwight Foster  
52 W J Selby s r  
53 Mrs F H Pea-  
body s r  
— Burgess Point  
off R F Tucker s r  
55 Vacant  
— Mrs R D Evans  
s r  
58 T P Beal s r  
— Neptune st ends  
— Mrs N W Rice  
r  
— W D Sohler s r  
H B Shaw s r

## OCEAN,

from 25 Hale to the sea  
Left Right  
7 J Cleveland  
W S Walton  
9 Mrs E C Sym-  
onds  
C H Symonds  
11 G A Mowett  
P D Doucette  
13 M L Wilson  
G W Standley  
15 F C Ferris  
17 Simeon Allen  
19 Private stable  
21 Mrs L Ferris  
John Dunn  
— Lovett st crs  
23 Mrs J Skeffing-  
ton  
25 Alex Lawrie  
30 G N Whitman  
27 L B Gatecomb  
J W Briordy  
R Kimball  
32 A E Saunders  
31 Mrs E H Elwell  
J W Talbot  
33 F H Thompson  
W J Berry  
34 37 Same as 90 Lo-  
throp  
38 Mrs A M Burn-  
ham  
— Lothrop st crs

## ODELL AVENUE,

from 8½ Pickett to Spring  
Left Right  
4 J W Moran  
G E Cole  
6 F G Gilbert  
8 H E Griffin  
10 H E Robson  
W E Alcock  
— McKinley ave  
begins

11 A H Crampsey  
12 J L Goodridge  
14 D A Hastings  
15 Geo F Herrick  
16 Misses Riley  
17 F H Crosby  
painter  
18 Chas B Hyam  
19 A C Johnson  
F L Kimball  
20 F P Hunkins  
21 P A Wallis  
23 John B Webb  
22 H E Adams  
24 Ernest Wright  
25 H C Childs  
26 G W Gates  
27 A K Story  
28 A C Ebsen  
— Whitney ave be-  
gins  
33 F A Branagan  
W N Smith  
35 R S Pedrick  
37 E P Wildes  
39 H A Woodbury  
41 J E Perkins  
43 J H Kelley  
45 H B Gwinn  
49 Vacant  
— Baker ave bgns  
75 J A Rosen  
— Bertram st ends  
77 F N La Chapelle  
79 Mrs A A Pres-  
ton  
J Chatman  
81 E Sullivan  
— Sherman st ends  
85 John Ordway  
87 Mrs A A Pierce  
91 F W White  
— Lowell st ends  
95 E E Stokes  
— Magnolia st ends  
— Hawthorne st  
ends  
— Spring st crs

## ODELL PARK,

Park opp Bev R R sta

## ORCHARD,

from 94 Hale to 87 Bis-  
son  
Left Right  
2 T J Donnelly  
3 Mrs L F Smith  
4 E F West  
6 A C Courchene  
8 Jos Courchene  
5 M H Donovan  
7 F A Morse  
A S Gray

## OVERLOOK AVENUE,

from opp 13 Echo ave  
westerly

## OXFORD TERRACE,

from 39 Stone  
Left Right  
3 W H Buckle

## PAINE AVENUE,

from Hale n P C sta  
Left Right  
— Mrs E L Davis  
s r

**J. A. Flockton**

Ice Cream & Sherbets  
291 Cabot Beverly

Wholesale & Retail  
Telephone

# J. E. WOOD 190-200 Cadillac Automobiles

STREETS AND HOUSEHOLDERS OF BEVERLY

547

**PAINE AVE—Contd**

Left Right  
 — Vacant  
 — J A Walker  
 — William Watt  
 — Robert Grant s  
 r  
 — F Ayer s r  
 — S Richard Rus-  
 sell s r  
 — J T Spaulding  
 — W S Spaulding  
 — H P King s r  
 — J T Morse s r  
 — Vacant  
 — F L Higginson  
 s r  
 — Misses Paine s r  
 — Mrs Henry Ste-  
 phens  
 — Wm M Wood s r  
 — C K Cummings  
 s r  
 — Eben Richards s  
 r  
 — H C Pierce s r  
 — Mrs F B Swift  
 — W H Moore s r  
 — W B Thomas s r  
 — R S Bradley s r

**PARK,**

from 61 Pleasant to 82  
 Elliott  
 Left Right  
 1 Bray & Stanley  
 shoe mfrs  
 5 Hotel Trafton  
 stable  
 — 9 Hotel Trafton  
 B & M R R Sta  
 — **Railroad ave**  
**ends**  
 — **Odell Park**  
 — **Broadway ends**  
 27 Vacant  
 33 Vacant  
 37 J H Baker Co.  
 shoe mfrs  
 — **Wallis st ends**  
 39 J H Baker &  
 Co shoe mfrs  
 47 A F Dodge shoe  
 mnfrs  
 Garden City Shoe  
 Co shoe mfrs  
 — **Bow st ends**  
 58 B & M R R R fgt  
 house  
 59 Bev City Laun-  
 dry  
 Reid Bros Co  
 machinery  
 Larcom &  
 Woodbury Shoe  
 Co shoe mfrs  
 61 Frank Selman  
 L Mozza  
 D Farchudo  
 D Musto  
 67 N Zelinsky junk  
 D Pivisa  
 L Marangle  
 70 A Dodge & Son  
 Corp grain  
 71 C Donnato  
 P Katziff  
 A Lederman  
 junk r

73 Glidden Mfg Co  
 butter cutters  
 Flint Bros shoe  
 trimmings  
 75 A Dodge & Son  
 Corp poultry  
 sup  
 81 U S M Co stor-  
 age  
 — **Federal st crs**  
 — **Riverside st crs**  
 89 S M Hill & Co  
 stables  
 91 Star Laundry  
 stables  
 90 B Albert  
 90½ S Resnick  
 94 B Albert junk  
 96 North Shore  
 Creamery Co  
 100 115 Bev Garage Co  
 O F Proud  
 blacksmith  
 W E Storer car-  
 penter  
 — **W Dane st ends**  
 126 S R Dexter car-  
 penter  
 128 Daniel Ramsey  
 135 J F Carter Co  
 oiled clothing  
 136 S Colongelo  
 S Di Luca  
 C Rimarro  
 — **Creek st crs**  
 137 Vacant  
 139 L DiPiazio  
 S Medugno  
 T DeReno  
 140 Mrs A Iudicone  
 grocer  
 142 D Tafolla  
 S Cusumano  
 A Romani  
 V Sciamonna r  
 141 A Di Genova r  
 O Rinali  
 G Gionnintonis  
 144 John Dole  
 A Onori  
 S Murlacchi  
 J Larese  
 143 F di Lorenzo  
 146 N Di Sorio  
 A di Rublo  
 145 G Buccini  
 J Silverio  
 148 City Stables  
 — **Boundy st crs**  
 152 A Princio  
 154 J W Jordan  
 F Giodonelli  
 149 D C McKinnon  
 J Lasoff  
 L Goldberg  
 151 M McKinnon  
 153 J E Walsh  
 T B McCarthy  
 Edward Ryan  
 155 J A Ryan  
 156 N Martinelli  
 L Bertone  
 156½ M Candlerelli  
 158 D Maccallini  
 A Camillo  
 160 Mrs J M Burns  
 A Gaboury  
 S Goldberg  
 162 M Goldberg  
 Jos Rubenstein

162 A Allaire  
 162½ Vacant

**PARK VIEW AVENUE,**

from 26 Marsh ave to  
 Danvers river  
 Left Right  
 5 Vacant s r  
 9 Vacant s r  
 11 Vacant s r  
 13 Vacant s r

**PEABODY AVENUE,**

from opp 81 Essex to  
 Baker ave n Clark ave  
 Left Right  
 3 Geo H Vose  
 5 E A Edwards  
 — **Sargent ave**  
**ends**  
 — **Larcom ave**  
**ends**  
 25 M E Ellis

**PEARL,**

from 27 Corning to New-  
 bury  
 Left Right  
 4 Mrs S E Perrigo  
 — **Gardner st ends**  
 — J A Standley  
 7 G F Lovett  
 — Vacant

**PHILLIPS AVENUE,**

from Cabot n Trask to  
 Wenham Lake (private)  
 Left Right  
 — Vacant  
 — S & Gasper  
 — Mrs A T Phil-  
 lips s r

**PHILLIPS COURT,**

from 7 Pleasant to 21  
 Pleasant  
 Left Right  
 1 E N Lendall  
 3 M Berstine  
 5 J H Williams  
 7 J Weincroft  
 9 Mrs M Sweeney  
 11 C J Cronin  
 13 J W Patten

**PICKETT,**

from 365 Cabot to Baker  
 ave opp Peabody ave  
 Left Right  
 3 William H Cook  
 8 J G Holt  
 8½ Mrs E C Haskell  
 — **Odell ave begins**  
 5 H K Preston  
 7 E H Gould  
 9 H E Seifert  
 — Prospect school  
 11 I W Allen  
 13 E L Farrin  
 15 L Belknap  
 18 R E Larcom  
 Dr W C Tanne-  
 bring  
 17 E B Fuller

**Cressy & Splaine, 173 Cabot St. Insurance of all Kinds**  
 Beverly

**PICKETT ST—Contd**

Left Right  
17 Mrs E W Her-  
rick  
19 Mrs A. A. Glid-  
den  
20 J T Lancaster  
21 F. W. Tyler  
23 J E Herrick  
22 Anna M Ray-  
mond  
G W Goldsmith  
M J Regan  
24 25 J W Smith  
26 O S Hutchinson  
28 C E Herrick  
— Clifford ave be-  
gins  
32 Walter S Ball  
32a E W Cooley

**PICKETT'S COURT,**

from 730 Hale n West  
Left Right  
6 Geo Metcalfe  
5 J Murphy  
J J Harrington  
11 James Barry  
John Ryan  
Wm Ahearn

**PIERCE AVENUE,**

from opp 7 Charnock to  
9 Harrison ave  
Left Right  
4 R F Walters  
6 Mrs Annie Nel-  
son  
Vacant r  
8 I C Buckminster  
10 E J Killcoyne  
9 N E Crosby  
9½ R Dexter  
11 E W Rogers  
13 J E Sullivan  
13½ Hugh Moffett  
16 H C Moulton  
15 N M Hartshorn  
W P McCarty  
15½ H M Torrey  
17 Jos McClellan  
McClellan's Or-  
chestra  
17½ L L Wiggin  
19 J W Cushing  
19½ John V Kirby  
21 Mrs Alice Cobb  
21½ Mrs Kate Foster  
20 E I French  
23 W F Parsons op-  
tician  
24 S R Dexter  
25 Chas Clark  
26 W H Herlihy  
27 John Hanners  
Frank E Alger  
28 29 N Zelinsky  
real estate  
30 C W Moses  
31 W O Wylie  
32 Annie Moriarty  
34 V E Cleveland

**PIERSON,**

from Goodyear to Blake  
Left Right  
36 T F Hansbury  
38 E H Bates

39 A H Howard  
41 T H A Holt  
**Sturtevant st**  
**ends**  
45 Ora M Merrill  
47 W A Crump  
49 H B Lewis  
55 D McKinnon  
lodgers

**PINE RIDGE AVENUE,**  
from Hale n Pride's Cros-  
sing to Pride's Hill

**PINEHURST AVENUE,**  
from Holden n Western  
ave westerly

**PLEASANT,**

from 78 Cabot to River  
Left Right  
6 W F Jones  
teaming  
7 F S Raymond  
G J MacKenzie  
— Phillips ct bgn  
8 Wm H Davis  
10 D MacKenzie  
J J Murphy  
11 E G McManus  
12 Mrs Mary Mur-  
phy  
Mrs H McAuley  
11½ H A McKie  
14 Chas Prescott  
15 G T Burke  
16 T Hennessey  
17 G W Thomas jr  
19 D B McGrath  
— Phillips ct ends  
18 J F McCaffrey  
20 J J Heaphy  
22 Mrs A F Carning  
W M Morrissey  
21 Lyman Curtis  
J A Swim  
24 Mrs M A Bur-  
ding  
23 Mrs M E Dailey  
L G Philinte  
23 F R Harriman  
W K Bray  
J Felch  
28 C A Silsbee  
27 S D Forrant  
E F Lufkin  
30 J P Raftery  
31 K F Quiner  
Frank Jones  
H H Bray  
32 C N Whitman  
34 C Gosbee  
37 Same as 1 Har-  
dy  
— Hardy st begins  
38 Vacant  
40 Mrs K A Dris-  
coll  
E M Dawson  
Mrs K A Dris-  
coll teaming  
41 U G D Larivee  
Lewis P Tate  
44 P J Cooney  
W K Bray jr  
46 C D Gordon  
C E Trafton  
47 Vacant

48 Vacant  
— Rantoul st crs  
54 Boston American  
Bev Branch  
Agency  
55 Same as 1 Park  
58 J F Desmond  
J F Desmond  
stable r  
58½ Mrs M A Foley  
Marshall &  
Moulton Exp  
Co stable r  
60 S H Dow & Co  
shoe stiching  
J J Harrigan  
coal & wood r  
55 Bray & Stanley  
61 shoe mnfrs  
— Park st begins  
— B & M R R  
bridge

**POND,**

from 276 Cabot to 289  
Rantoul

Left Right  
1 Marston & Stur-  
3 tevant, grocer-  
5 ies & provi-  
sions  
4 Private stable  
6 E Milner  
W A Tucker  
W A Tucker r  
Jeremiah Foley  
r  
8 C P Smallie  
A H Richardson  
7 C H Elliott coal  
Mrs R E Atkins  
3 r  
9 Carl Burgman  
C E Frye  
10 Mrs M MacEa-  
chern  
11 E P Allen  
Chas Garlech  
12 J I Hancock  
— Chapman st ends  
14 A I Allen  
H K Allen  
17 C H Elliott  
19 C M White  
A M Goldsmith  
18 John C Clark  
20 L A Green  
M R Lane  
H D Littlehale,  
W G Smith  
21 Mrs M Broadley  
23 Mrs H Robert-  
son  
22 H L Lapham  
25 E H Cooper  
Mrs A M Tib-  
betts  
24 H F Nichols  
M D Nichols  
27 J L Brock  
G O Garvin  
29 G H Couch  
J E Griffiths  
28 S Gamble exp  
— Mulberry st crs  
30 Vacant  
32 F T Dutra  
W W Caldwell  
34 B P Larcom

**J. A. Flockton Catering on all occasions**  
291 Cabot Beverly Telephone

# Automobile Supplies

**J. ELMER WOOD**  
190-200 Rantoul St.

STREETS AND HOUSEHOLDERS OF BEVERLY

549

## POND ST—Contd

Left Right  
34 E K Copeland  
33 Mrs A L Story  
Mrs M F Si-  
monds  
36 Daniel Trow  
M H Caverly  
Chas E Trow  
35 J C Fowler ma-  
son rear  
37 F A Wales  
F E Berry  
38 S A Finch  
Robert Barker  
39 John Roccia  
John Cerro  
40 Mrs A Nelson  
G F Houghton  
jr  
41 Oscar Brown  
E A McComisky  
42 Hannah J Keane  
Wm Scollins  
— Chase st crs  
43 C S Howard  
43½ Mrs L A Poole  
46 E Maxwell  
45 M J Lane  
48 S Silver  
John Toll  
Harry Riback  
M B Isaacson  
L Cellineri  
H S Starr  
50 M B Isaacson  
prov

## PORTER,

from 15 Congress to Web-  
ber ave

Left Right  
2 F Criscenzo  
Arthur E Grimes  
— Cliff st begins  
5 A Peroni  
8 J Sitioni  
10 M Bartolo, vari-  
ety  
C Nazarino  
P Tomes  
16 P J Hennessey  
16½ V Karolus  
V Sirolli  
— Linden ave crs  
20 F O Brown  
22 Geo W Blake  
— Pleasant View  
school vacant  
25 D Coleman  
J F Couhig  
27 A F Field  
29 J S Welch  
— School st ends

## PORTER TERRACE,

from Leach to Upland rd

## PRATT AVENUE,

from 81 Essex to Locust  
ave

Left Right  
— James st begins  
7 A M Blood  
9 D A Taylor pork  
5 R P Allen  
— Butman st crs

## PRESTON PLACE,

from Hart n Wenham line  
to Manchester line

Left Right  
— Adoniram Pierce  
— A B Bunce  
— L A Shaw s r  
— Fred Saunders  
— Horse Hill lane  
begins  
— A P Thissell  
— A Davis ice

## PRIDE'S HILL ROAD,

from Greenwood ave to  
Haskell

Left Right  
— H P McKean s r

## PRINCE,

from Hale opp Mrs T E  
Proctor's to the sea

Left Right  
3 James Hay  
S Sjoberg  
18 John Shea  
28 W H Nixon  
— A B Silsbee s r  
— C P Curtis s r  
— Vacant  
— R S Russell s r  
— W A Slater s r  
— J P Franks s r  
— G Norman s r  
— Thomas Foley

## PROSPECT,

from 16 Charnock 'o '17  
Harrison ave

Left Right  
1 P J Daley  
4 B H Haynes  
4½ M F Keeley  
3 B W Ward  
5 F M Lewis  
M McSwiney  
6 J W Semple  
7 Herbert Bye  
8 John Donlon  
H E Crocker  
— Monroe st bgns  
10 F W Grush  
11 G O Walker  
V Hover  
L Pofcher  
13 Mrs L L Wood  
Wm H Morse  
13½ Frank D Lang  
14 Vacant  
15 F K Andrews  
R S Cooper  
18 Wm A Smith  
20 Wm J Dodge  
17 M Lowell, groc  
— Madison ave  
ends  
22 F W Dodge  
W F Smith  
26 C S Dennis  
27 Mrs F M Wood-  
bury  
29 Spencer B Terry  
30 A J Cheney  
31 A B Kane  
31a E K Banks  
32 W E Lawson  
H W Glover

32 R W Harrington  
33 Crosby & Cann  
masons

## PUTNAM,

from opp 150 Dodge n R  
r to byd Walnut ave

Left Right  
— J Butts jr  
— Walnut ave crs  
— R D Harding  
— Wilfred Cush-  
ing

## PUTNAM AVENUE,

from end Marsh ave west-  
erly to n Margaret ave

Left Right  
— J P Barry s r  
— Saccarrappa Cl'b  
s r  
— J H Mellon s r  
— J H Mellon s r  
— Vacant s r  
— Vacant s r  
— Vacant s r  
— Annie Whalen  
groc store s r  
— Vacant s r  
— Vacant s r  
— Vacant s r  
— Vacant s r  
— Vacant s r  
— Vacant s r  
— James F Dineen  
s r  
— H M Lomas  
Vacant  
— R A Churchill  
— Harry Gorse  
— G E Wylie  
— J J Heaphy s r

## QUINCY PARK,

from 27 Lothrop to the  
sea

Left Right  
1 Heaton Barnes  
2 G C Richards  
3 E E Durand  
4 Thos Woodbury  
G A Shackelford  
5 H M Wallis  
6 E F Bell  
7 T N Von Ryd-  
ingsward  
8 S Canter  
10 F A Foster  
9 Vacant  
11 J C Kenney

## RAILROAD AVENUE,

from 116 Cabot to B & M  
R R

Left Right  
3 Commercial blk  
4 Laster's hall  
7 Central Cham.  
9 bers  
11  
15 A N Arey  
E E Morrill  
12 A S Cooper shoe  
repairer  
16 Private stable  
18 K Porter

**Automobile and Motor Boat Insurance, Gressy & Splaine,**  
173 Cabot St. Beverly

# ∴ PAINTS, OILS, GLASS, Etc. ∴

FRANK H. CROSBY

Tel.

17 Odell Avenue

Beverly

550

## STREETS AND HOUSEHOLDERS OF BEVERLY

<p><b>RAILROAD AVE—Contd</b> Left Right</p> <p>20 J V Porter Co painters</p> <p>19 F G Lefavour Walter Gardner</p> <p>— <b>Elm st begins</b></p> <p>22 E F Sullivan A F Sullivan garage r</p> <p>24 E F Sullivan pianos etc</p> <p>26 Vacant</p> <p>28 Mrs T Carbone</p> <p>25 Chas A Hurd</p> <p>30 Chas H Brine H F Kneeland</p> <p>29 Mrs M P Roberts</p> <p>32 Hotel Highland</p> <p>36 Vacant</p> <p>37 A T Foster</p> <p>— <b>Highland ave ends</b></p> <p>38 M E Church</p> <p>40 Rev Wesley Wiggins</p> <p>42 Mrs A M Walker</p> <p>43 Mrs K Flint W S Flint ins</p> <p>45 F A Dennis</p> <p>45½ J H Dennis</p> <p>47 Mrs E F Huse boarding house</p> <p>M E Batchelder</p> <p>48 Mrs H J Hennessey H S Townsend</p> <p>— <b>Hardy st ends</b></p> <p>49 Mrs C M Titcomb H F DeWit'</p> <p>52 Vacant</p> <p>54 D M Graham painter</p> <p>58 Vacant</p> <p>60 Vacant</p> <p>62 Vacant</p> <p>64 Cann's Restaurant</p> <p>66 Dreamland</p> <p>68 Dreamland Bowling alley Garden City Associates</p> <p>— <b>Rantoul st crs</b></p> <p>— Odell Park</p> <p>76 Hotel Trafton</p> <p>80 — <b>Park st crs</b></p> <p><b>RANTOUL,</b> from 30 Cabot to 380 Cabot at Gloucester R R crossing</p> <p>Left Right</p> <p>4 J J Brooks</p> <p>6 Arthur Gendron</p> <p>8 D F Foley</p> <p>10 Mrs A F Desmond D J Desmond</p> <p>12 Mrs M E Lamansney</p> <p>14 C M Smith</p> <p>11 Bev Laundry Frost Box Co Primrose &amp; Coblen's shoe mfrs</p> <p>16 T J Moroney</p>	<p>18 J J Buckley</p> <p>13 Storage</p> <p>20 Mrs B A Harrigan Mrs C Wittenhagen</p> <p>22 T F Hartigan J J Deering</p> <p>24 P Sawaska</p> <p>26 H J Howell Wm Calley</p> <p>29 J F Hassett Mrs C Hassett</p> <p>— Hose 2 House</p> <p>— <b>School st crs</b></p> <p>34 Mrs M A Sullivan Wm J Brown Mrs C Crowley</p> <p>36 L Gershaw variety store</p> <p>40 Mrs M Brown Alex Lantz</p> <p>50 J Mack florist John Mack r</p> <p>— <b>Edwards st ends</b></p> <p>58 Woodbury Shoe Co shoe mfrs</p> <p>— <b>Fayette st ends</b></p> <p>64 Wm Spencer lunch</p> <p>91 Allen Show Print Star Laundry Criterion Shoe Co</p> <p>97 F W Stuart &amp; Co last mfrs Ewing Bros shoe mfrs T H Lawrence sole leather</p> <p>88 E Pisana D Tahaney C Candelora</p> <p>90 Mrs A J Ryer rest and bdg house</p> <p>99 Engine Room Ass'n Factories</p> <p>92 F L Foote</p> <p>94 Vacant</p> <p>98 P Fabri</p> <p>101 J W Carter Shoe Co shoe mfrs</p> <p>105 Millett Woodbury &amp; Co shoe mfrs F A Seavey &amp; Co shoe mfrs</p> <p>118 E Pisani M Pisani</p> <p>119 Vacant</p> <p>120 Vacant r</p> <p>121 Albert A Copp J Piconi</p> <p>122 M Pisani fruit</p> <p>124a F Troisi hairdresser</p> <p>124 A H Nelson J F Brady J F Desmond &amp; Co undertakers</p> <p>128 E M Dodge E E Dodge</p> <p>125 Charley Chin laundry Wah Sam laundry</p> <p>— <b>Pleasant st crs</b></p>	<p>127 Oriental Lunch Gordon &amp; Copp restaurant</p> <p>129 W L Wood real estate H J Stephenson, shoe trimmings r</p> <p>132 P W O'Brien</p> <p>136 Mrs M T Rittall</p> <p>131 Harper Garage Co</p> <p>133 autos</p> <p>135 U S M Co Band Moose Hall</p> <p>137 Harper Garage Co</p> <p>139 C S Knapp &amp; Co plumbers</p> <p>141 North Shore News Co</p> <p>142 A Consolazio shoe rep</p> <p>143 Vacant store</p> <p>145 R E Wiley hairdresser</p> <p>147 W A DeWire druggist</p> <p>144 G Izzo G Izzo hairdresser</p> <p>146 Vacant</p> <p>— <b>Railroad ave crosses</b></p> <p>151 Post Office</p> <p>— <b>Odell Park</b></p> <p>— <b>Broadway crs</b></p> <p>174 H P Shepard variety</p> <p>176 177 A O'Brien lodgers</p> <p>190 J E Wood bicycles</p> <p>192 G C Goodwin H Howard Mrs M A Crowe T C Wilson</p> <p>194 J E Wood</p> <p>196 autos</p> <p>198 199 Mrs Annie Nelson</p> <p>200 F A Kenney conter mnfr</p> <p>— <b>Wallis st crs</b></p> <p>202 Bev Printing Co E A Philinte awning maker C Homans L Pofcher tailor</p> <p>210 S &amp; L Manuel lunch</p> <p>212 H J Hurlburt contractor</p> <p>214 A Carbone fruit</p> <p>— <b>Bow st crosses</b></p> <p>218 E C Sawyer carriage mfr &amp; auto repairer</p> <p>226 221 I A Smith ma-chinist</p> <p>223 225 Patrick Ryan 227 Peter Gillis</p> <p>230 J H Williams</p> <p>231 V Minissale A Savino A D'Angelo</p> <p>236 J McGowan F L Knowlton</p>
--	--	--

**J. A. Flockton Choice Confectionery**  
291 Cabot Beverly Telephone

# Automobile Storage J. ELMER WOOD

190-200 Rantoul St.

STREETS AND HOUSEHOLDERS OF BEVERLY

551

## RANTOUL ST—Contd

Left	Right				
236	A McGunity	295	J C Fowler ma-	346	A Tortorella gro
238	M S Hall		son	348	A Tortorella
235	Frank Jacobs		Mrs A Tracey	350	P Dellamonica
	Mrs F Blakeley	297	Joseph Goldberg		hairdresser
	Morris Hankin		tailor	352	F Donato r
	— <b>Home st ends</b>	298	R E Lyman ci-		J Brunellu hng-
240	C S Howard		gars	354	C Vito shoe rep
	shoe repairer	299	Sam Lee laund-	361	G M Perkins
	T G Spear		ry	362	L Backer plumb-
	plumber	300	G Govoni		er
	Ernest Scott	302	P Posiante	365	Bev Mattress
	Geo Whiteman		F Donato hair-	367	Co Inc
242	Thos McDermott	301	G E Norbey	369	Paolillo & Vitale
244	Vacant		L Matisoff gents		confec etc
246	L Galente	304	furn		A Derenzi
245	C Contarino	306	L Civile		M Oreste
250	F Ugera		L Bertollini		<b>Creek st begins</b>
	A Funari	308	F B Handy		375 B Casali
251	G Spado		P Giancola		George Guy
	L Giovanni	310	A J Giancola va-		A Renzi
252	Vacant		riety	374	J W Pipolo groc
253	Wm H Cann	316	Garden City		J W Pipolo
	carpenter		Press	381	O B Burnham
256	Vacant shop		G H Allen box		hay & grain
261	C F Littlefield		mnfr	380	J F Sounia
258	J H Chambers	324	H A Eldridge &	386	E Belanger
	plumber		Co painters		T Gosselin
260	T Lotito		J P Eldridge rl	389	J Baltimore dry
262	A Sacco groc		estate		goods
262½	Vacant		Bev Garage Co		S Katz
264	B Bucci	326	W H McCor-	390	S Katz grocer
	E Bucci		mack carriage		O B Burnham
265	Rantoul Ice		painter		Mrs T Bettinson
	Cream Parlor	307	Crosby Block		J J Sylvester
	J Rubenstein		A Kurman	393	Mrs M P Delude
266	A Sacco grocer		Mrs L Kurman		variety
267	E Malaguti		dry goods	394	P Delude
	Mrs A Knight	309	J H Butman		J J Buckley
	<b>Federal st crs</b>		G W Ingram	397	Vacant
270	S Hornstein		T E Hurley	399	J A McLellan
	L Cutler		Mrs E Graves		<b>Roundy st crs</b>
272	A Sacco pool rm	311	Merrill Food &		Hose House No
274	J Neusner groc		Chem Co	408	P Delaney
	J Goldberg	313	F A E Hamilton		Mrs M A Murch
276	Mrs N Flynn		hardware	400	J J Gorman
	Mrs M A Dale	315	L M White		J W Holcroft
	R Sampson		M L Colburn	406	M E Thompson
278	Rantoul Hard-		F Lee		G H Ryther
	ware Co		W E Coffin	410	J A Dooling
	<b>Riverside st be-</b>	317	Goldwaite Fur-	412	Mrs S M Surels
	<b>gins</b>		niture Co	416	L Belanger
273	I Rantz		319	D N Griffin &	L Belanger groc
	S Barron		Co clothing and	418	Washington sch
	L Matisoff		shoes	420	W L Burnham
	L Ginsburg	321	Mrs C E Brown-	422	E M Duncan
	M Katz		nell		groc
	S Katz		A Dubuque	428	E M Duncan
277	L Civile hair-		C Terrio		F H Clock, den-
	dresser		H P Jalbert		tist
279	Commercial Club		J D Munroe		<b>Elliot st crs</b>
282	H Katz shoe rep	323	T P Gamble furn	434	Paul S Eaton
	281 Rantoul Shoe		327 Beverly Storage		druggist
	Co		329 Warehouse	436	Elliot Chambers
283	H Katz shoe rep		341 John Corliss	438	G Lacomber
285	Albert & Leder-		Patrick Walsh		hairdresser
	man second		Mrs C E Bush-	437	H H Morse
	hand furn	328	ey		newsdealer &
287	G Pelonzi		Beverly Garage		variety
	A Mezzonotte	330	Co	440	Somerset Cafe
289	Vacant	332	H Barron	442	
	— <b>Fond st ends</b>	334	J Pignattelli	444	John Sullivan
288	W O Jones		J Pignattelli		John Sullivan
	Thos Grady		shoe rep		shoe rer
	293 F E Berry ap-	338	W E Messenger		<b>Chestnut st ends</b>
	othecary		J Urbine	443	G W Grime
292	J G Nutter	340	Vacant		horseshoer
294	Terzakis Bros	342	Vacant		W B Crowell jr
	fruit		— <b>West Dane st</b>		wheelwright
296	G E Clarke groc		<b>crosses</b>	445	A Miller shoe

Notary Public and Justice of the Peace, Cressy & Splaine  
173 Cabot St. Beverly

# Paper Hanger and Wall Papers, Frank H. Crosby

Tel. 17 Odell Ave. Beverly

552

## STREETS AND HOUSEHOLDERS OF BEVERLY

### RANTOUL ST—Contd

Left Right  
 rep  
 447 Sing Lee laundry  
 W Coombs locksmith  
 449 A Bass tailor  
 451 H W Moore  
 H W Moore carriage painter r  
 453 Vacant  
 457 Chas Wood  
 L M Cannon  
 C B Stuart  
 461 J J Reynolds  
 J A Hirst  
 John Lee  
 Wm Gill  
 W J Matheson.  
 465 F S Jones bicycle  
 467 cles  
 469 F S Jones  
 Mrs A C Shaw  
 474 H C Tobey carriage trimmer  
 476 — **Summer st ends**  
 473 W P Friend  
 477 Friend Bros. horseshoers  
 478 J P Stone  
 Geo A Spear  
 480 Mrs Mary F Messer  
 G E Knowles  
 — **Myrtle st ends**  
 G W Taylor  
 486 485 A S Hurshman  
 — **Lennox st ends**  
 488 A J Goodhue  
 490 Joseph Brindle  
 S O Cree  
 491 F A E Hamilton  
 R Gangloff  
 E O Shepard  
 497 Mrs L M Cangeloff  
 498 J F Maloney  
 J E Hathaway  
 S Pino shoe rep  
 500 J E Hathaway baker  
 E F Crampsey r  
 — Pentacostal Ch of the Nazarene  
 502 C Ernstson fruit  
 501 Rev Chas Washburn  
 504 A Bartolo  
 G Ruggeri  
 D Pavis  
 504 C Maneusa  
 506 Same as 382 Cabot

### RAYMOND AVENUE,

from 92 Dodge to Berkeley ave  
 Left Right  
 1 J R Drugan  
 10 A Andrews  
 12 Edith S Ayers  
 20 W H Hackett  
 22 W G Cavanagh  
 19 J W Lewis  
 24 F W Somes  
 27 A R Lee  
 R C Butler  
 — **Berkeley ave ends**

### RICH,

from 8 Smith to n end  
 Smith  
 Left Right  
 6 J D Humphrey  
 10 H Ask  
 12 W R Turner  
 14 C R Spear  
 16 Ralph Grime  
 18 J Sturk  
 22 F G Knowlton  
 26 G F Knowlton  
 30 C J Gosby  
 34 J W Apgar  
 38 G Turner  
 40 P Byrnes

### RIVER,

from 21 School to Federal  
 Left Right  
 4 P Dellamonica  
 6 Mrs S Stevens  
 9 D F Lynch  
 8 W H Stevens  
 — J J Harrigan wood yard  
 15 Robert Stewart  
 19 M Kelleher  
 A Matson  
 Henry Aho  
 — **Webber ave begins**  
 21 M P Kirby  
 J C Stevens  
 23 J C Chapman  
 Mrs E A Chapman  
 J O'Connor  
 25 C O Nylund  
 Beverly G & E Co power sta  
 — **Pleasant st ends**  
 — Bev G & E Co gas works  
 — B & M R R station  
 G W Armstrong news stand  
 58 Vacant  
 62 Vacant  
 68 J F Pope & Sons storage  
 — J F Pope & Sons wharf  
 82 J F Pope & Sons lumber  
 — **Bridge st begins**  
 — J F Pope & Sons planing mill

### RIVERVIEW AVENUE,

from Folger ave easterly and Northerly to Bass river  
 Left Right  
 7 T McLechlin r  
 9 S J Cunningham  
 10 Same as 2 Bass  
 — **Bass st begins**  
 12 Mrs M Hayes  
 17 H L Gregware  
 19 J K Anderson  
 21 Edgar W Glines  
 23 F Gelinas s r  
 25 P H Mahoney s r  
 27 A H Lambert

33 Jos Moffett  
 G H Leonard

### RIVERSIDE,

from 280 Rantoul to Lawrence Court  
 Left Right  
 1 Same as 282 Rantoul  
 3 S M Hill & Co ice dealers  
 — **Park st crs**  
 9 T Laccocai  
 11 A Carlo  
 12 J Tozzi

### RODERICK AVENUE,

from 100 Bridge  
 Left Right  
 2 E A Barry painter  
 6 R H Paul  
 9 H Stephenson  
 8 Wm Larrabee  
 10 P W Stewart  
 11 Mrs G M Hanscom

### ROGERS COURT,

from 3 Chapman  
 Left Right  
 4 Samuel Higgins  
 W F Caswell  
 6 E E Gunnison  
 J W Stocker  
 A W Young

### ROOSEVELT AVENUE,

from 511 Cabot to R R tracks  
 Left Right  
 1 C L MacGregor  
 2 F R Akerley  
 3 F A Baker  
 3a Vacant  
 4 Mrs W H Perry  
 P S Silsbee  
 6 P H Caldwell  
 8 F M Hoak  
 10 D W Howard  
 12 H W Whiteley  
 14 A T Bullock  
 16 L H Jacobs  
 18 F B Folsom  
 20 W A Caldwell

### ROUNDY,

from 320 Cabot to R R tracks  
 Left Right  
 5 Mrs E Mansfield  
 Walter Elliott  
 O Fosberg  
 7 Mrs M Ryan  
 9 N Hart carpenter  
 12 W A Boden  
 E F Cook  
 E F Cook painter  
 11 F Lotrelle  
 14 L W Hall  
 F K Goodhue  
 13 Miss M J Hale

# J. A. Flockton

Ice Cream, Frozen Pudding and sherbtes  
 for all occasions at short notice  
 291 Cabot Beverly Telephone



# Automobile Garage 190-200 J. Elmer Wood

STREETS AND HOUSEHOLDERS OF BEVERLY

553

## ROUNDTY ST—Contd

Left Right  
 14½ R C Bruhm carriages  
 15 Mrs A A Mason  
 R W Nelson  
 16 A M Spear  
 R E Daly  
 17 G A Dunbar  
 F Pinciaro  
 18 R J Tracey  
 Mrs S E Hyde  
 20 21 Geo Davidson  
 — **Mechanic st crs**  
 22 Mrs L M Manthorne  
 K Murray  
 23 A M Lawrence  
 C R Bowerman  
 24 W H Standley  
 26 G H Merrill  
 P A Daley  
 — **Chase st crs**  
 — Washington sch  
 32 C P White  
 Mrs H M Roberts  
 — **Rantoul st crs**  
 38 Vacant  
 40 W E Calder  
 41 Peter LeClair  
 F A Hanson  
 42 J J Galvin  
 43 F W Gadbois  
 Harry Katz  
 45 E I LaChapelle  
 I Cohen  
 — **Park st crs**  
 — Water Works shop  
 — City storehouse

## ROWELL AVENUE,

from Green n Woodland ave to Livingstone ave ext

Left Right  
 2 W H Kirby  
 2½ W Lochhead  
 4 Jas Ruthven  
 G E McCrary  
 5 J E McMahon  
 6 H A Crowell  
 8 J W Swanson  
 15 L H Phillipson  
 T J Tierney  
 25 A W Surels  
 34 E G Bartlett  
 35 John A Quinn  
 37 G H Ingalls  
 38 J E Soper  
 41 Frederick Smith  
 55 C E Brown

## SALEM,

from 112 Dodge to Salem P sta

Left Right  
 1 M P Dugan

## SALTERS AVENUE,

from 36 Crescent ave to end of Cove ave

Left Right  
 3 Mary Eastman sr  
 4 Vacant

— **Chase's Terrace**  
 12 begins  
 14 Vacant  
 16 Vacant  
 — **Cove ave ends**  
 — **Hooper ave begins**

## SARGENT AVENUE,

from 5 Peabody ave  
 Left Right  
 3 L L Dodge  
 — **Clarke ave begins**

## SCHOOL,

from 50 Cabot to Porter  
 Left Right

1 W C Lyons  
 6 J Pinsonnault  
 8 L Gershaw  
 S Polansky  
 — **Rantoul st crs**  
 10 Hose 2 House  
 11 N L Clark  
 J H Daly  
 14 Mrs M M Gillies  
 Mrs N A Aborn  
 13 P Collins  
 Edward Cole  
 15 Mrs M Herlihy  
 C Brown  
 J B Hanlon r  
 J Calley r  
 16 R W Burnham  
 Mrs M Corbett  
 Mrs M R Sheldon  
 — **Cox st ends**  
 18 Mrs C J Comisky  
 Thos P Payne  
 19 M T Drislane  
 Thos Dawson  
 G J Westwater  
 Greeks r  
 19½ H C Jewell

20 Mrs N McMahon  
 Mrs C Lassalle  
 — **B & M R E crossing**  
 — **River st begins**  
 21 John Lynch  
 J J Cummings  
 A S O'Donnell  
 T J O'Donnell  
 22 — **Ellingwood ct ends**  
 24 M J Rafferty  
 23 E L H Ingalls  
 25 Heaphy Bros grocers

— **Wellman st crs**  
 27 D MacLeod  
 32 M J Shea  
 31 J J Wittenhagen  
 34 Mrs C Minigan  
 P H Kelley  
 36 T H Murphy  
 J J Gravisse  
 38 J H Bergstrom  
 E Whitman  
 37 Mrs M E Coleman  
 Edw McGrath  
 39 Edw Welch  
 42 Mrs E A Whealen  
 — **Porter st**

## SCOTT,

from 590 Cabot  
 Left Right  
 5 C H Ostmark  
 8 J D Norman  
 7 R W Conant  
 10 G A Chaloner  
 9 W H Scott

## SHERMAN,

from Essex n opp Warren to Odell ave

Left Right  
 16 C C Curtis  
 5 O L Bowman  
 18 A P Larrabee  
 — Vacant  
 26 L F Kilham

## SHORE AVENUE,

from 16 Marsh ave to Park View ave

Left Right  
 4 Vacant sr  
 6 Private way to beach  
 8 F H Whitaker sr

## SHORTELL AVENUE,

from byd Weston ave westerly to Danvers line

Left Right  
 — **Eleanor ave begins**  
 — Vacant  
 — **Bailey ave begins**  
 — **Melvin ave begins**

## SILVER COURT,

from 128 Water  
 Left Right  
 3 Mrs M J Kennison  
 Mrs M Andrews  
 4 Jos Casola  
 5 C W Foster  
 N A Southwick  
 6 I F Patch  
 7 T A Lane  
 A W Nash  
 8 Mrs A McCabe

## SIMON,

from 408 Cabot to opp U S M Co

Left Right  
 6 Mrs M Duplessis  
 8 J M Little  
 10 J F Coughlin  
 11 J Dollen  
 O E Thorngren  
 Geo Connolly  
 12 L C Appleton  
 15 J Wickman  
 F Platen  
 14 E H Corcoran  
 16 J W Grant  
 18 C E Noren  
 20 Ralph Day  
 19 E Emanuelson

Cressy & Splaine, 173 Cabot St. Beverly Fire Insurance

# Frank H. Crosby, Painting in all its branches Tel. 17 Odell Avenue, Beverly

554

STREETS AND HOUSEHOLDERS OF BEVERLY

**SIMON ST—Contd**

Left Right  
 19 S Peterson  
 23 Mrs E Lachapelle  
 H B Grenough  
 J A Carey  
 22 F L Gove  
 27 J A Donovan  
 C M Sanford  
 24 J J Connolly  
 31 A M Landan  
 J Hermanson  
 Frank Lynch  
 R H Rand  
 26 C H Slaven  
 28 F N Jacques  
 35 J Michelson  
 Frank Lynch  
 E Smith  
 Wm Nicol  
 30 A M D Andersen  
 32 C S W Sharp  
 J W Macdonald  
 34 G F Hart  
 36 C J Anderson  
 38 A V Lindgren  
 40 C H Davis  
 42 Thomas Nelson  
 43 F H Palm  
 J L O'Donnell  
 C S George  
 44 Vacant  
 Vacant  
 50 Vacant  
 51 Vacant

**SMITH,**

from 9 Lovett to Rich  
 Left Right  
 6 Mary Crowley  
 8 J L Kelley electrician  
 14 Vacant  
 — Wentzell ave ends  
 7 A C Stacy  
 — Rich st begins  
 — Rich st ends  
 15 C H Thebado

**SOHIER ROAD,**

from 6 Colon  
 Left Right  
 — Charles st ends  
 — Swan st ends  
 — Mason st ends  
 — Beaver st bgns  
 — Lyman st ends  
 — Herrick st crs  
 — Salem Reservoir

**SOMERSET AVENUE,**

from opp 113 Dodge  
 Left Right  
 4 A Latham  
 11 A H Goodwin  
 13 W B Walker  
 12 E S Bowley  
 14 Mrs J M Anderson

**SOUTH,**

from opp 35 Front to 7  
 Left Right  
 2 Italians  
 3 P Kranszberg

4 Vacant  
 — Back st ends  
 6 J F Rock  
 Rock Bros carpenters r  
 8 M F Rock  
 A Silva  
 10 Mrs S C Robinson

**SOUTH HARDY,**

from 23 Fayette  
 Left Right  
 3 M Cronin  
 5 Mrs C L Beck  
 7 I J Little  
 9 T J Rochford

**SPRING,**

from 97 Colon to 166 Essex  
 Left Right  
 2 Vacant  
 8 W M Humes  
 — B & M R R crs  
 — Odell ave ends  
 12 J T Millen  
 14 C A Williams

**STANDLEY,**

from Foster junc Common lane to 481 Essex  
 Left Right  
 1 F S Stanley  
 35 J Tulloch  
 38 Geo Osborne  
 52 Mrs A A Foster  
 56 Vacant  
 57 A J Gallagher carpenter  
 70 F Preston  
 74 H E Elliott  
 78 Chas Elliott  
 79 Joseph Lovely  
 82 M H Davis  
 83 J F Morgan jr  
 105 J E Wentworth  
 110 John Butman  
 116 T F Butman  
 122 W H Patch  
 — Groce st begins  
 — Centerville C E Church  
 139 Geo E Cole

**STAR,**

from Goodyear byd Echo  
 ave southerly

**STEWART AVENUE,**

from byd Giles ave to n  
 Rial Side Schoolhouse  
 Left Right  
 18 C L Dodge  
 15 A G Carlson  
 16 John E Olsen  
 H J Berg painter  
 — Giles ave crs  
 2 O Wahstrom  
 C W McNutt  
 4 E C Buckle  
 3 J F Bushey  
 6 F W Beck  
 5 F W De Tour  
 8 A J Richards

10 Walter Murray  
 12 C B Giles

**STONE,**

from 45 Cabot to 20 Lothrop

Left Right  
 2 E A Putnam  
 5 Mrs A E Jacobs  
 7 G C Tarr  
 S L White  
 — South st enas  
 10 F H Hinchliffe  
 F A Newman  
 — South school-house  
 14 J O H Smith  
 Mrs E A Doyle  
 18 Mrs E M Lewis  
 B F York  
 19 M Bickford  
 J C Hillyard  
 20 Mary E Dominick  
 J Thibedeau  
 22 A E Johnson jr  
 24 C H Powers  
 26 J F Hendricks

**Bartlett st crs**

29 J J Molloy  
 31 C A Gilbert  
 E V Lourrane  
 31½ Alvin D Jewett  
 33 G A Shackelford  
 Chas E Trask  
 35 M F Larcom  
 34 Sarah Frost  
 Annie Quigley  
 37 J Hanley  
 — West ave begins  
 38 J J Harrigan  
 39 H O Galeucia  
 Alfred Peck  
 39½ Mrs J Doane  
 K Kleemola  
 41 John Johnson  
 J H O'Connell  
 40 Mrs A Hilyard  
 F A Cressy  
 43 W J Starr  
 M A McAdams  
 48 Mrs L F Lord  
 50 Vacant

**STORY AVENUE,**

from 46½ Colon  
 Left Right  
 4 G Kellgren  
 6 H E Daehler  
 8 Vacant  
 10 E J Ago

**STURTEVANT,**

from McKay byd Blake  
 to byd Echo ave  
 Left Right  
 3 E A Crowell  
 5 H B Ellis  
 7 R H Rand  
 9 L E Libby  
 — Glidden st crs  
 15 G W Pierce  
 Mads L Jensen  
 17 W A Anderson  
 F E Pickering  
 18 19 E E Lane

**J. A. Flockton** Ice Cream & Sherbets Wholesale & Retail  
 291 Cabot Beverly Telephone

# J. E. WOOD 190-200 Rantoul Cadillac Automobiles

STREETS AND HOUSEHOLDERS OF BEVERLY

555

## STURTEVANT AVE—

Left Right Contd  
20 F J Person  
— — Echo ave crosses  
— Vacant

### SUMMER,

from 356 Cabot to 469 Rantoul  
Left Right  
3 E T McGourty  
3½ L E Hosley  
W E Jones  
5 E C Sawyer  
J C Dodge  
6 Mrs E D Dodge  
7 Ezra Standley  
8 G F Peckham  
R B Wallace  
H R McCullah  
9 F P Haskell  
R P Haskell  
10 C H McGlynn  
H B Sanford  
11 J J Cantley  
C P Butman  
12 R G Wilson  
13 Mrs Mary H Burnham  
14 Michael Grady  
15 A G Munsey  
16 J B Benoit  
— Chase st ends  
18 J L Grady  
M Grady & Son masons

### SUMMIT,

from Fairview byd  
Holmes westerly

### SUMMIT AVENUE,

from 16½ Cabot to 22 Cox court  
Left Right  
— Stable  
— Stable  
3 R Gentele  
B A Foley  
10 Mrs M Boyson  
12 J F O'Connor  
14 A Woronowicz  
20 Thos F Dugan

### SUNNY CREST AVENUE,

from 162 Bridge  
Left Right  
4 E R Wait  
6 H E Atkins  
15 Joseph Pratt  
E S Cameron

### SWAN,

from 419 Cabot to Sohler road  
Left Right  
5 G E Hathaway  
7 W H Coakley  
9 Vacant  
12 A McCarthy  
13 M A Reynolds  
14 A A Diggins  
16 Geo F Morse  
17 W H Morgan  
19 O G Sullivan  
18 J A Wightman

20 Mrs E Cachinski  
21 P Feeney  
22 W B Crowell jr  
A T Brotherton  
23 W S Nutting  
24 C H Ayers  
25 H W Hopkins  
27 N S M Gage  
28 Mrs I E Merrill  
31 G C Tingley

### SYLVESTER AVENUE,

(Bates Park)  
from Bates Park ave to Marsh ave  
Left Right  
7 Mrs L Bates  
8 B L Obear  
12 Chas A Keene

### TAPT AVENUE,

from 41 Western ave westerly to n Danvers line  
Left Right  
8 Mrs L H Hathaway  
16 J C Rowell  
Mrs O A Cross  
— — Adams ave crs

### THISELL,

from Hale to 578 Hale n  
Pride's Crossing station  
Left Right  
14 J F Ober  
15 William Harvey  
— H C Frick's stable  
— C L Peirson s r  
— A P Loring jr s r  
— — B & M R E crs  
— S J Cinnamon  
— J F Fogg. off  
— A P Loring s r  
— J P Sullivan  
— Common lane bgn  
— Mrs H R Curtis s r  
— — B & M R E crs  
— H A Doane contractor  
— Vacant  
— Pride's Crossing P O

### THORNDIKE,

from 175 Cabot to 58 Lovett  
Left Right  
3 Jas A Marsters  
8 Misses Kilham  
7 A Smith  
Misses Smith  
10 F W C Foster  
— Endicott st bgn  
11 Mrs E B Foster  
12 Mrs C P Studley  
Miss K W Studley kindergarten  
13 C A Baker  
Dr W G Stickney

16 I T Webber  
— — Brown st crs  
15 A C Lord  
Dr J A Shatswell  
18 Mrs L J Dennett  
Mrs S D Kinsman  
17 E E Gay  
A Burnham  
20 J E Mackintosh  
22 Chas E Ober  
24 Misses Whitmarsh  
27 Vacant  
19 S H Chace  
R C Patch  
21 I H Williams  
C W Andrew  
23 Mrs E Johnson  
W T Johnson  
26 R P Pope  
27 A Macauley  
28 E E Haskell  
— — Lovett st crs

### THORNDIKE AVENUE,

(Continuation of Thorndike) from 59 Lovett to 72 Lothrop

Left Right  
32 W W Herrick  
N B Goodhue  
H L Whitney  
34 33 C F Symonds  
Mrs L Lamson  
35 Mrs E Fraser  
37 H H Marston  
36 J M Donkin carpenter  
O F Clemence  
39 J W Patch  
42 Vacant

### TRASK,

from byd 688 Cabot to 786 Cabot  
Left Right  
7 O G Russell  
18 Chas H Cox  
27 V Brokvist  
W C Whiting  
40 Wm Peterson  
65 W W Dutcher  
76 A J Swift  
J B Swift

### TREMONT,

from 602 Cabot to Ellsworth ave  
Left Right  
3 J B Richardson  
5 I F Gould  
7 L W Chatto

### TUCK'S POINT,

foot of Water

### UNION,

from 55 Cabot to 29 Bartlett  
Left Right  
5 A Hoogerzell  
7 C Belliveau  
Mrs N A Young  
9 C W Greenlaw

Cressy & Splaine, 173 Cabot St. Beverly Insurance of all Kinds

**UNION ST—Contd**

Left Right  
 10 F Nedreau  
 J P Hanna  
 William Kane  
 12 Mrs D M Maguire  
 Geo E Pickett  
 11 L D Benedict  
 14 J A Webb  
 13½ J H Sheehan  
 W S Lantz r  
 15 Vacant  
 16 C A C Twiss  
 C E Freeman  
 17 Jos Dumas  
 G F Churchyard  
 18 Vacant  
 20 A W Copp  
 19 B Rowe painter  
 23 H M Hall  
 24 Bennett Rowe  
 G W Taylor

**UPLAND ROAD,**

from Kernwood ave n  
 bridge to byd Livingston ave

Left Right  
 — Porter ter ends

**VALLEY,**

from south of Hale to  
 Hart opp Haskell

Left Right  
 — G W Larcom  
 carpenter  
 149 Vacant  
 — E L White  
 139 I F Eldredge  
 Wm E Elliott  
 — Susan Amory sr  
 137 Eben Day  
 133 Robert Means  
 — **Hale st crs**  
 — Vacant  
 — Vacant  
 — **Hemlock st be-**  
**gins**  
 — Thos McGrail  
 — John Hansbury

**VESTRY,**

from 142 Cabot to and  
 byd Vestry Court

Left Right  
 2 C G Scullin pool  
 9 Private garage  
 11 A Granara  
 13 Storage  
 15 Wm Sharrock  
 painter  
 17 Wm J Vale  
 M D O'Connor  
**Elm st ends**  
 Same as 6 Elm  
 20 21 Private garage  
 — **Vestry ct bgns**  
 23 Mrs E Carey  
 Mrs H A Hatfield  
 24 B F Swasey  
 F W Boswell  
 25 John Mainini  
 James Carbone  
 27 A H Hutter  
 27½ B J Graham  
 29 Mrs C A Prescott

29½ Vacant  
 31 W E Perry  
 Mrs F V Allen

**VESTRY COURT,**

from 23 Vestry  
 Left Right  
 2 Mrs S E Vanacore  
 J B Menke  
 4 L K Golding

**VINE,**

from 6 Oak to 741 Hale  
 Left Right  
 2 Smith's Exp Co  
 3 J J Nugent storage  
 6 Vacant  
 8 Michael Lyons  
 7 L Ordway  
 D J Cronin  
 10 J C Stanwood  
 plumber  
 J C Stanwood  
 R Chisholm  
 9 C L Williams  
 11 James J Nugent  
 13 J J Nugent stable  
 15 No Shoe Fish Co  
 19 E F Campbell  
 Mrs A F Marshall  
 Vacant  
 20 N E Tel & Tel  
 Co  
 21 E F Day  
 — T J McDonnell  
 plumber  
 25 F W Trowt  
 — B F Hawkins

**VIRGINIA AVENUE,**

from 188 Bridge  
 Left Right  
 8 Vacant  
 10 A Benson

**WALLIS,**

from 194 Cabot to 37  
 Park  
 Left Right  
 1 Toon, Far Low  
 & Co rest  
 5 G E Lowell  
 6 J W Philbrick  
 florist  
 7 Appleton bldg  
 7 Puritan Ice  
 Cream Co  
 7a Bartlett Hall  
 7a G Swan architect  
 F W Swan vacuum  
 cleaners  
 7½ Greenlaw Electric  
 Co  
 9 Lee Electric Co  
 9½ D A Taylor delicatessen  
 shop  
 13 Larcom Theatre  
 15 Nelson Hart  
 19 J H Preston  
 Mrs H A Hartwell  
 23 E Giles

25 G J Macdonald  
 W D Merritt  
 26 Mrs K Josephs  
 W E Christie  
 27 C H Dodge  
 cream  
 29 C B Trask  
 R L Trask  
 30 A A Creesy  
 Miss C Clement  
 31 Geo Sanderson  
 P Kneeland  
 H C Tobey  
 32 W E Raymond  
 exp  
 35 Howard Goldsmith  
 Miss R A Stone  
 36 J Kimball  
 E I Kimball  
 37 Chas Beyer  
 39 W B Holt  
 39½ A A Philpott  
 43 H W Hobbs  
 42 F Comato  
 Mrs L Hawes  
 44 Thos E Madden  
 Mrs E J Hamilton  
 45 Andreas Peder-  
 sen  
 46 M J Mayo  
 R G Patch  
 — **Bantoul st crs**  
 67 J F Williams  
 specialties

**WALNUT AVENUE,**

from Brimble ave n  
 Budleigh ave to pasture.  
 Left Right  
 7 F H Squire  
 6 A F Teague  
 8 E E Everts  
 10 R Martyn  
 11 E F Danforth  
 12 A H Bennett  
 13 H W Shattuck  
 14 T Cunningham  
 16 J H Danforth  
 18 O C Dunbar  
 15 Ernest Hill  
 20 P E Dunbar  
 22 R Harding

**WARREN,**

from 145 Essex to Liberty  
 Left Right  
 4 C E Lewis  
 A S Ashton  
 10 T P McKeigue  
 15 D Hallissy  
 C L Doane  
 12 Vacant  
 16 A Campbell  
 — **Pearl st crs**

**WARREN AVENUE,**

from 28 Cabot

**WASHINGTON,**

from 149 Cabot to the sea  
 Left Right  
 3 Storage  
 4 Salem Bay Line  
 Transfer Co

# Automobile Supplies

J. ELMER WOOD  
190-200 Rantoul St.

STREETS AND HOUSEHOLDERS OF BEVERLY

557

## WASHINGTON ST—Cont

Left Right  
5 Vacant  
7 Am Exp Co  
6 Mrs A L Boyden  
9 R W South  
9½ Crediford & Mc-  
Larren carp  
8 Miss E D Howe  
13 H O Woodbury  
H M Snow  
15 Dr P P Johnson  
12 Margt Whitney  
R W Boyden  
14 F S Beckford  
14½ M C Hadley  
19 John Girdler  
J H Girdler  
16 H I Lefavour  
Mrs C L Doble  
— **Brown st begins**  
23 Geo R Wales  
— Wash st Cong  
Church  
25 Wm C Hill  
Dr Geo J Hill  
22 H C Hallock  
24 Mrs C E Hill  
T Taylor  
29 Mrs L E Robin-  
son  
J Frank Rolfe  
31 Vacant  
33 G P Brown  
30 W R Driver s r  
— **Lovett st crs**  
35 Mrs N A Spiller  
Mrs S A Masury  
32 G D Weston  
C Lamson  
37 I W Foster  
34 J L Morse  
36 Mrs R D Wilson  
John Wilson  
39 Mrs K L Wells  
Rev E A Chase  
41 Chas L Dodge  
Miss C Ober  
43 S S Cross  
T P Gamble  
42 S P White  
— **Lothrop st crs**

## WATCH HILL,

from 19 Briscoe  
Left Right  
1 L G Cairns  
P J Horgan

## WATER,

from 21 Cabot to the sea  
Left Right  
1 Sprague Breed  
& Brown coal  
Naumkeag Tow-  
ing Co  
9 Sprague Breed  
& Brown whf  
19 J C Kenney &  
Co fish r  
18 Same as 1 Front  
20 Storage  
26 O F Kilham  
ship chandlery  
30 J R Morphew  
blacksmith  
32 E Aslanlan  
38 H Noves

39 Foster's wharf  
41 J P Johnson  
boats-to-let  
43 Storage  
45 L G Philinte  
sailmaker  
42 Bridget Tobin  
46 F J McAdams  
junk  
Bev Wrecking  
& Lighter Co  
47 Salem Water  
Works wharf  
52 Vacant  
53 Storage  
54 Mrs N M Foster  
F W Pousland  
56 F J McAdams  
junk  
56 Bev Wrecking  
& Lighter Co  
58 Vacant  
64 T A McAdams  
stevedore  
66 Robert Arth  
junk  
59 Central wharf  
John Girdler  
coal  
80 J Guinivan  
horseshoer  
81 Girdler's wharf  
Storage  
84 85 Gulf Refining  
121 Co oil mnfrs  
86 Storage  
— **Bartlett st ends**  
— **Lothrop st bgns**  
112 Storage  
116 Gulf Refining  
122 Co  
— **Maple ave bgns**  
127 C B Morse  
J Stoddard  
O Nelson  
Mrs N Keene  
— **Silver ct bgns**  
126 H Fladger junk  
128 J Sterman  
A Lingree  
A Nash  
129 R T McGrath  
A H Goldth-  
waite printer  
Mrs F J Trask r  
A Frye r  
132 B F Beals  
135 E W Calkins

## WEBBER AVENUE,

from opp 19 River to  
Porter

Left Right

2 C Vernanzio  
3 P Connors  
9 F T Houlihan  
J E Woodbury  
— **Marshall court**  
12 R R McNutt  
15 J H Nash  
15½ Jas P Murray  
Elizabeth Osborn  
17 C M Geary  
— **Wellman st ends**  
20 R Sihpol  
R P Broderick  
22 R S Heapbev

## WEBSTER,

from Haskell n Everett  
to Greenwood ave n Hart  
Left Right  
— M Fabyan s r  
— J A L Blake s r  
— Barrett Wendal  
s r  
49 A Polanco  
51 Storage  
57 J J Connors

## WELLMAN,

from opp 4 Congress to  
Webber ave  
Left Right  
6 T Hayes, team-  
ing  
10 9 A A Deering  
J H Simmons  
E F Heaphy  
11 Jacob Katz lea-  
ther  
13 Edward Lawnsby  
Geo Hamilton r  
16 Mrs B McNeil  
— **Linden ave be-  
gins**  
15 F Pasquanale  
17 M F Field  
25 T F Tierney  
J Johnson  
J Foley  
27 D Huckins  
27a E H Mooney  
Mrs M Leahy  
24 Mrs E Brown  
26 Leander Dakin  
H Bresnahan  
M Hyland  
28 Mrs M Kelley  
Mrs C Willett  
29 F C Foley  
30 J F Minigan  
R W Minnegan  
— **School st crs**  
33 H J Currier  
J Robichau  
36 M J Terry  
M F Terry  
37 John Slattery  
39 J. N McPherson

## WENTZELL AVENUE,

from 22 Bartlett to Smith  
Left Right

1 Vacant  
2 Mrs M Drago  
4 C O Anderson  
6 A S Cooper

## WEST,

from 721 Hale n Everett  
to Hale byd R R  
crossing

Left Right

2 Public Library  
4 Engine House  
6  
1 F W Varney ap-  
othecary  
3 Marshall Hall  
K of C Hall  
5 E R Hodgkins  
Co painters  
8 B Farms P O  
Green Box Cir  
Library

Automobile and Motor Boat Insurance, Gressy & Splaine,  
173 Cabot St. Beverly

# ∴ PAINTS, OILS, GLASS, Etc. ∴

FRANK H. CROSBY

Tel.

17 Odell Avenue

Beverly

558

## STREETS AND HOUSEHOLDERS OF BEVERLY

### WEST ST—Contd

Left Right  
 10 Thissell Co provisions  
 12 9 F P Gaudreau hairdreser  
 B Farms Band  
 14 Soo Hoo Hong laundry  
 16 Neighbors' Hall  
 15 W H Larcom  
 18 Vacant  
 20 E A Estes  
 22 P F Ward  
 24 P F Ward lunch  
 19 W J Pierce  
 M T Larcom  
 21 Elmer Standley  
 M Silverberg tailor  
 26 L H Voorhees fruit etc  
 28 Vacant  
 30 J E McDonnell  
 32 23 M E White dry goods  
 R C H Vockins  
 27 P J O'Brien  
 W C Norton  
 34 H E Morgan  
 John Fay  
 31 A A Campbell  
 Co harness mfr  
 36 Vacant  
 36 F X Gaudreau r  
 R P Williams r  
 38 F L Woodberry  
 J H Guinivan  
**Oak st begins**  
 — **B & M E R crs**  
 — Vacant s r  
 — Vacant s r  
 — Mrs F Haven  
 — Miss M E Haven  
 — Joseph Leiter  
 Jos Tillson  
 — R S Rantoul s r  
 — Neal Rantoul s r  
 — Jas F Curran  
 E A Boardman jr  
 — F B Bemis s r  
 — Miss E W Perkins s r  
 — S S Perkins s r  
 — Vanderwell  
 — Mrs Hollister s r  
 — S E Hutchinson s r  
**Beach st ends**  
**West Beach**  
 — W Beach Bath House  
 — H C Hannable boats to let  
 — Vacant s r  
 — R P Snelling s r  
 — **B & M R R crs**  
**WEST DANE,**  
 from 298 Cabot to opp  
 124 Park  
 Left Right  
 4 F A Gwinn  
 J W Williams  
 James Rogers

5 1/2 Gray's Garage  
 7 H D Stanley  
 Union Stables  
 8 9 Geo H Pickett  
 U H Horne  
 10 Mrs S Bigney  
 11 G H Weldon  
 H S Weldon  
 12 John Donnelly  
 14 Mrs S F Burnham  
 13 Mrs E A Peart  
 Mrs F K This-sell  
**Mulberry st ends**  
 15 J Haskell  
 R S Abbott  
 E B Hooper  
 19 C F Wentworth  
 Mrs A M Clifford  
**Mechanic st be-gins**  
 22 C H Dodd  
 J H B Wood-bury  
 21 Jane Lowry  
 24 Mrs A B Wil-liams  
 Geo T Perkins  
 26 F R Wilson  
 L E Shaw  
 25 Mrs C E McLean  
 Mrs A Bagnell  
 28 Chas E Gass  
 D McCallum  
 27 J T Gannon  
 A L Houde  
 30 E M Lewis  
 32 29 A P Choate  
 G A Moore  
 34 D O'Callaghan  
 grocer  
**Chase st crs**  
 36 W R Burgess  
 38 G Mascioli  
 A Di Paolo  
 40 A M Larivee  
 C L Hyde  
 35 Geo A Wood  
**Rantoul st crs**  
 37 Vacant  
 39 Bev Ice Co  
**WESTERN AVENUE,**  
 from 150 Bridge to Shortell ave  
 Left Right  
 — **Holden st ends**  
 26 E A Monies  
 28 H S Moines  
**Hayes ave be-gins**  
 40 J B Brown  
 J J Cashman  
 Bev Chemical & Supply Co  
**Taft ave begins**  
 44 F B Hodgdon  
 49 F T Philbrick  
**Grant ave bgms**  
 56 W H Douglass  
**Shortell ave crs**

### WHITNEY AVENUE,

from 33 Odell ave to  
 Baker ave  
 Left Right  
 7 S B Carr  
 L A Perry  
 6 F P Woodbury  
 W J Cook  
 8 W H Parker  
 H S Parker  
 11 J W Lane  
 H Cramer  
**Lefavour ave begins**  
 15 J F Carnes  
 T F Segreve  
 W A Searle  
 J W Cooper  
 14 Fred E Strout  
 16 Mrs A F Haskell  
 17 C B Small  
 20 Wm H Cann car-penter  
 19 F C Robinson  
 J W Houghton  
 G H Burns  
 H D Ripley  
**Giddings ave begins**  
 21 F Churchley  
 C W Pepper  
 G H Jeffrey  
 W Duckworth  
 24 H D Elliott  
 25 E L Shute  
 26 H O Grotjohann  
 28 Thos Moran  
 27 H M Colby  
 J Marshak  
 30 D J Regan  
**Boyden ave be-gins**  
 31 C H Graydon  
 W Alcock  
 G L Taylor  
 J Brlerley  
 33 J A De Foe  
 J H Welch  
 L H Perry  
 R W Cochrane  
 38 H P Thorson  
**WHITTIER,**  
 crosses Fairview ave by  
 Longfellow east and west  
 Left Right  
 — Sidney Finn  
 — C R Whitney  
 — E R Whittier  
**WILLIAMS,**  
 from 459 Elliott to  
 Guild road  
 Left Right  
 2 Vacant  
 7 L L Anderson  
 6 E Bower  
 10 Mrs M Abbott  
 14 Geo Tawse  
 24 J L F Hinckley  
**WILLOW,**  
 from 109 Lovett n Hale  
 to Lothrop  
 Left Right  
 2 J A Crombie

**J. A. Flockton Choice Confectionery**  
 291 Cabot Beverly Telephone

# Automobile Storage J. ELMER WOOD

190-200 Rantoul St.

STREETS AND HOUSEHOLDERS OF BEVERLY

559

## WILLOW ST—Contd

Left Right  
 2 J J O'Neil  
 4 Chas E Cole  
 6 Jos Goodwin  
 8 Mrs E Preston  
 Louis Hubbard  
 7 H P Laventure  
 W J Parks  
 10 Vacant  
 9 A O Woodbury

## WILSON,

from 75 Enon to B & M Railroad

Left Right  
 6 H D Perkins

## WILSON AVENUE,

from 33 Lothrop to the sea

Left Right  
 1 J Lindbloom

## WINSLOW ROAD,

from Elliott nearly opp Giles ave northerly

Left Right  
 — O Mortenson  
 — J J Scott

## WINTER,

from 273 Cabot to 30 Essex

Left Right  
 4 L A West  
 6 J Caseli  
 W Mellor  
 7 S A Lord  
 Mrs A E Lindsey  
 J A Collins  
 Mrs M J Keller  
 11 M T Slater  
 Mrs C Andrews

## WINTHROP AVENUE,

from 40 Bridge to Crescent ave

Left Right  
 1 B O Larcom  
 Mrs M S Jones  
 6 J W Greenleaf  
 5 C W Porter  
 6a Vacant  
 7 L Goldsmith

8 Irving Hill  
 A S Reid  
 9 J W Hanson  
 R H Winchester  
 10 Wm L Wood  
 12 H G Lyman  
 13 W C Pierson  
 T C McCormack  
 14 W F Howard  
 15 Rial Side Stock Farm  
 16 E N Todd  
 17 L Waggott  
 20 C T Tibbetts  
 21 Mrs H E Porter  
 Mrs M E Martin  
 G E McCrary  
 22 J A Gray  
 24 F Andrews  
 26 H M Smith  
 28 — Harris st bgns  
 25 John Olsen  
 29 L B Peaslee painter  
 31 W W Dudley  
 33 Universal Premiums  
 35 P E Sanborn  
 Sanborn's Market  
 39 J L Porter real estate  
 42 N A Southwick  
 49 H W Downing  
 51 E J Pickard  
 — J P Lawrence  
 — A A Cushing  
 — Crescent ave crosses

## WINTHROP TERRACE,

from 37½ Crescent ave to the Danvers river

Left Right  
 3 H R Bardsley s r  
 5 I Fielding s r

## WITCH LANE,

from Hale n Prince to Common lane

## WOOD LANE,

from 7 Hull to Greenwood ave

Left Right  
 — Branch Lane ends

## WOODBERRY AVENUE,

from nearly opp 82 Dodge southerly

Left Right  
 6 S A Gwinn contractor  
 7 A C Spencer  
 12 W L Gwinn  
 11 H G Wright

## WOODBURY,

from 141 Hale to the sea

Left Right  
 4 O L Perkins potato chips  
 1 Mrs M E Woodbury  
 Peter Green  
 10 9 Mrs J M Fisher  
 11 W J Hemmenway  
 Robert Wallace  
 16 19 B H Moulton carpenter  
 21 Thos Waldie  
 23 J T Woodbury  
 25 W Williamson  
 27 N McDougall s r  
 — Ober st crs  
 — A Shuman s r  
 — Vacant s r

## WOODLAND AVENUE,

from nearly opp 23 Green southerly

Left Right  
 1 A G Koeppe  
 2 R E Ober  
 3 Thos Kelliher  
 6 Clara H Jewett  
 W G Bannister  
 — Garden st bgns  
 7 H A Eldridge  
 J P Eldridge  
 8 H O Gray  
 A A Kenney  
 10 R A Spence  
 12 J A Peterson  
 14 Levi E Grant  
 11 H J Hurlburt  
 Wm Scott  
 B Altenheimer  
 19 H S Woodbury  
 22 E B Rowell real estate  
 28 A C Chase  
 J S Torrey  
 27 L B Peterson

## WARD LINES IN BEVERLY.

Ward One. Beginning on Essex bridge, at the boundary line between Beverly and Salem, thence by said boundary line to the boundary line between Beverly and Danvers, thence by said boundary line to the boundary stone marked B. D. situated on the easterly end of the hill called "Brown's Folly," thence southeasterly to the outlet of the brook which flows into the northerly end of the

mill pond, thence by the channel of the mill pond to the mill dam on Elliott street thence by the channel of Bass River to a line in continuation of the centre of Bow street, thence by said line and the centre of Bow street to the junction of Bow street and Cabot street, thence by the centre of Cabot street to Essex bridge, and by Essex bridge to the place of beginning.

**Notary Public and Justice of the Peace, Cressy & Splaine**  
 173 Cabot St. Beverly

Ward Two. Beginning on Essex bridge by the boundary line between Beverly and Salem, thence by Essex bridge to the centre of Cabot street, thence by the centre of Cabot to the junction of Cabot street and Winter street, thence by the centre of Winter street to the junction of Winter street and Essex street, thence across the common to the junction of Hale street and East Dane street, thence by the centre of East Dane street, to the sea, thence by the sea to Essex bridge at the place of beginning.

Ward Three. Beginning at the junction of Cabot street and Bow street, thence by the centre of Bow street and by a line in direct continuation thereof to the channel of Bass River, thence by the channel of Bass River to the mill dam on Elliott street, thence by the centre of Elliott street to the railroad location of the Gloucester branch of the Boston & Maine Railroad Company, thence by said railroad location to Cabot street, thence by the centre of said Cabot street to the junction of Cabot street and Bow street.

Ward Four. Beginning by the sea at the centre of East Dane street, thence by the centre of East Dane street to the junction of East Dane street and Hale street, thence across the common to the junction of Essex street and Winter street thence by the center of Winter street to the junction of Winter street and Cabot street, thence by the centre of Cabot street to the railroad location of the Gloucester branch of the Boston & Maine Railroad Company, thence by said railroad location to a point northerly of the house occupied by Jonathan F. Ober, thence to the culvert under Caleb W Loring's avenue through which Plum Cove brook runs, thence by Plum Cove brook to its outlet by the sea, thence by the sea to the centre of East Dane street.

Ward Five. Beginning on Cabot street by the railroad location of the Gloucester branch of the Boston & Maine Railroad Company, thence by said railroad location to the centre of Elliott street, thence by the centre of Elliott street to the centre of the mill

dam, thence by the channel of the mill pond to the outlet of the brook which flows into the northerly end of the mill pond, thence to the boundary stone marked B. D. situated on the easterly end of the hill called "Brown's Folly," thence by the boundary line between Beverly and Danvers to the boundary line between Beverly and Wenham, thence by the boundary line between Beverly and Wenham to the boundary stone on the south side of Dodge street, near the house formerly of Richard Dodge, thence southerly by a line which crosses the outlet of Beaver pond and intersects a line in continuation of the brook which flows into Turtle pond, thence by said line and by the brook which flows into Turtle pond, and across Turtle pond, and in a direct line to Paradise crossing, thence by the railroad location of Gloucester branch of the Boston & Maine Railroad Company to Cabot street.

Ward Six. Beginning at the outlet of Plum Cove brook by the sea, thence by said brook to the northwesterly end of the culvert through which said brook runs under Caleb W. Loring's avenue, thence northwesterly to the most westerly corner of the house occupied by Jonathan F. Ober, thence in the same direction to the location of the Gloucester branch of the Boston & Maine Railroad Company, thence by said railroad location to Paradise Crossing, thence to Turtle pond, and across said pond to the brook which flows into Turtle pond, thence on the same course until it intersects a line which runs from the boundary stone on the south side of Dodge street, near the house formerly of Richard Dodge, and crosses the outlet of Beaver pond, thence by the last described to Dodge street, at the boundary stone marked W. B. thence by the boundary line between Beverly and Wenham to the boundary line between Beverly and Manchester, thence by the boundary line between Beverly and Manchester to the sea, thence by the sea to the outlet of Plum Cove brook.

**J. A. Flockton**

**Ice Cream, Frozen Pudding and sherbets  
for all occasions at short notice**  
291 Cabot Beverly Telephone



# Automobile Garage 190-200 J. Elmer Wood Rantoul

DIRECTORY OF BEVERLY

561

## BUILDINGS, HALLS, PARKS, PLACES, ETC.

**ALMHOUSE**, 18 Cedar n Essex  
**APPLETON BLOCK**, (apar't) 15 Lovett  
**APPLETON BLDG**, 7 to 11½ Wallis  
**ASSN FACTORIES**, 91-105 Rantoul  
**ATLANTIC BLOCK**, 137 to 143 Cabot  
**A O H HALL**, 87 Cabot  
**BARTLETT HALL**, 7a to 11 Wallis  
**BELL'S BLOCK**, 85 to 89 Cabot  
**BELL'S HALL**, 87 Cabot  
**BEVERLY HISTORICAL SOCIETY BUILDING**, 117 Cabot  
**BEVERLY HOSPITAL**, end Herrick  
**BURGESS POINT**, off Ober n Neptune  
**BURNHAM BUILDING**, 129-131 Cabot  
**BURNHAM'S HALL**, 129 Cabot  
**BUTMAN BLOCK**, 255 to 259 Cabot  
**CHAPMAN'S COR**, Hale junc Boyles  
**CITY HALL**, 191 Cabot  
**COLLIER (PERRY), BLK** 90-98 Cabot  
**COMMERCIAL BLOCK**, 118-128 Cabot  
**COMMERCIAL HALL**, 122 Cabot  
**CROSBY'S BLOCK**, 307-323 Rantoul  
**CULLIVAN BLOCK**, 91-95 Cabot  
**EAGLE HALL**, Commercial Block  
**ELLIOTT CHAMBERS**, 436 Rantoul  
**ENDICOTT BLDG (new)**, 157 to 167 Cabot  
**ENDICOTT BLDG (old)**, 151-155 Cabot  
**GOOD TEMPLARS' HALL**, 148 Cabot  
**GRAND ARMY HALLS**, 254½ Cabot; also Hale c West B F  
**HOSPITAL POINT**, end of Bay View ave  
**KNIGHTS' OF COLUMBUS HALL**, 3 West  
**KNIGHTS OF MALTA HALL**, 222 Cabot  
**LASTERS' HALL**, 4 Railroad av  
**LIBRARY BLDG**, Essex between Winter and Dane  
**LONGHAM PARK**, off 240 Dodge  
**LOOKOUT RKS**, off Colon opp Spring  
**LUNT BLOCK**, 214 and 216 Cabot  
**MARSHALL HALL** 3 West B F  
**MARSTON & STURTEVANT'S BLOCK**, Cabot c Pond

**MASON BUILDING**, 240 to 248 Cabot  
**MASONIC BLOCK**, 145 to 149 Cabot  
**MASONIC HALL**, 147 Cabot  
**MINGO BEACH**, Hale byd Witch lane  
**MYSTERY ISLAND**, off Beverly shore  
**MONTSERRAT HIGHL'DS**, off 76 Colon  
**MONTSERRAT PARK**, junc Essex and Colon sts and Brimble ave  
**MOOSE HALL**, 135 Rantoul  
**MURPHY BUILDINGS**, 1 Park and Pleasant opp Park  
**NEIGHBOR'S HALL**, 16 West B F  
**NEIGHBOR'S HALL BLOCK**, 8 to 16 West B F  
**OCEAN SIDE PARK**, foot of Dane  
**OCEAN VIEW PARK**, Lothrop  
**ODD FELLOWS' BLOCK**, 188 to 194 Cabot c Broadway  
**OLD LADIES' HOME**, 12 Lovett  
**O U A M HALL**, 222 Cabot  
**PARADISE CORNER**, junc Boyles Foster and Cole sts  
**PEABODY BLDG**, 154 and 156 Cabot  
**PINGREE BLOCK**, 100 to 102a Cabot  
**POLICE STATION**, r of City Hall and Ha'e n Everett B F  
**POST OFFICE**, 151 Rantoul  
**PRINCE BLOCK**, 275 to 277½ Cabot  
**RAYMOND BLOCK**, 231-233 Cabot  
**ROGERS BUILDING**, 218 to 226 Cabot  
**R and C BLOCK** 130 to 142 Cabot  
**SACCO BLOCK**, 258 to 266 Rantoul  
**SALVATION ARMY HALL**, r 7 Hale  
**SAVINGS BANK BLDG**, 169-179 Cabot  
**SOLDIERS' MONUMENT**, Monument square  
**SOUTHWICK'S BLK**, 199-207 Cabot  
**STOPFORD BLK**, 7 to 11 Railroad ave  
**WEST BEACH**, West n R R sta B F  
**WEST BEACH HILL**, off Hale byd Beach B F  
**WOOD BLOCK**, Rantoul c Pleasant  
**Y M C T S HALL**, 77½ Cabot  
**Y M C A BUILDING**, 235-247 Cabot

## WHARVES IN BEVERLY.

**BEVERLY GAS & ELECTRIC CO.'S**, 60 River  
**CENTRAL**, 59 Water  
**FOSTER'S** 39 to 41 Water  
**GIRDLER'S (coal)** 71 to 81 Water  
**GULF REFINING CO.'S**, 107 Water

**J F POPE & SONS**, 80 River  
**ROUNDY'S** 67 Water  
**SALEM WATER WORKS**, 47 Water  
**SPRAGUE, BREED & BROWN CO.**, 7 Water

## CEMETERIES IN BEVERLY.

Abbott street; Farms on Haskell street; Central street Hale street; Dodge's Row, Dodge; North Beverly; Cabot n Conant street; St Mary's (Catholic), Brimble ave.  
 All are the property of the city, and are under the care of the Board of Cemetery Commissioners.

## RAILROAD STATIONS (B. & M. R. R.)

**BEVERLY**, Albert E Klebb, agent. Essex street  
 Park opp Railroad ave  
**BEVERLY FARMS**, Wilbur A McDonald agent, Oak n West  
**MONTSERRAT**, Albert E Peabody, agt. Hale opp Paine ave  
**NORTH BEVERLY**, Frederick E King, agent, Enon junc Dodge  
**PRIDE'S** William H Gerrish, agent, Hale opp Paine ave

**Cressy & Splaine, 173 Cabot St. Beverly Fire Insurance**

# SHOE MACHINERY

FOR EVERY  
DEPART-  
MENT



FROM  
LASTING TO  
FINISHING

GOODYEAR  
WELT and TURN  
SYSTEMS

Consolidated  
HAND METHOD  
Lasting Machines

MODEL C  
IDEAL CLICKING  
MACHINES

RAPID STANDARD  
SCREW  
MACHINES

DAVEY  
HORN PEGGING  
MACHINES

Heel Protector Driving, Heel Compressing, Loading and Attaching Machines,  
Heel Trimming, Breasting, Scouring and Finishing Machines, Loose Nail-  
ing and Slugging Machines, Cementing, Buffing and Skiving Machines,  
Gem Insole Machines, Eyeletting Machines, Eyelets, Shanks, Brushes, etc.

**UNITED SHOE MACHINERY**  
**COMPANY**

205 LINCOLN STREET, . . . . BOSTON

## BEVERLY DIRECTORY.

**ABBREVIATIONS**—Ave., avenue; b., boards; B., Boston; B. F., Beverly Farms; B. F. D., Beverly Fire Department; Bev., Beverly; Bev. G. & E. Co., Beverly Gas & Electric Co.; blk., block; bldg., building; c., corner; ct., court; E. B., East Boston; emp., employee; h., house; J. M. G. P. Co., J. M. Guffey Petroleum Co.; L. Lynn; n., near; opp., opposite; pl., place; P. C., Prides Crossing; r., rear; Rep., representative; rms., rooms; S., Salem; s. r., summer residence; st., street; U. S. M. Co., United Shoe Machinery Co.; whf., wharf.

**REMOVALS AND DEATHS**—The names of the persons removed from the city within one year, so far as known, and the names of citizens who have died during the same period, have been inserted herein for information of the public.

The post office addresses of all residents of Beverly who do not receive their mail at the Beverly post office is indicated by a capital letter or letters after their residence, as follows: Dan., Danvers; B. F., Beverly Farms post office; P. C., Prides Crossing post office.

The figures in parentheses after place of business or residence indicate the telephone numbers which have been correctly inserted as far as possible.

ABBOT HARRIETTE L teacher  
Prospect school b at Wenham  
Abbott Addie F wid Jacob h 8 Myrtle  
Allen B clerk h 44½ Chase  
Arthur foreman U S M Co rms  
5 Madison ave  
Carl chauffeur b 15 Wash  
Elizabeth O wid Stephen W h  
13 Ober [(419-J)]  
Elmer E repairer h 21 Judson  
Everett F beater out h 8 Myrtle  
Jacob died Aug 28 1913  
James P farmer h 176 Dodge  
Joseph D died Oct 26 1913  
Mabel wid Samuel L h 10 Williams  
Mary E S wid Edward b 7  
Echo ave  
Mildred G shoemaker b 14  
Myrtle [Dane]  
Raymond S janitor h 20 W  
Roger S driver h 92 McKay  
Ruth b 176 Dodge  
Samuel L h 69 Dodge  
Samuel L jr died Nov 20 1913  
Stephen A h 49 Essex  
S Lizzie wid Ezra B b 31 Vestry  
Abell Spencer died Oct 30 1913  
Abelson Thomas rem to Worcester  
Abert Mary E wid Daniel L b 7  
Galloupe ave [14 Mason]  
Abolin Andrew emp U S M Co b  
Lottie wid Fred b 14 Mason  
Aborn Edward H laster h 17 May  
Nancy A wid Henry h 14 School

Abson Henry emp U S M Co h 26  
Lyman [Lyman]  
William emp U S M Co b 26  
Ackerman Emil F foreman h 20  
Lenox  
Adams Charles F shoe wkr h 6 Co-  
nant [tral]  
Arthur S motorman h 11 Cen-  
Charles W mngr 254 Cabot h at  
Salem [way]  
Cora B saleswoman b 32 Broad-  
Ellsworth E rem to Clinton  
Elsie J wid Augustus h 14 Mc-  
Kinley ave  
Frank W rem from city  
Gertrude E forewoman (B) b 35  
Bow [ave]  
Henry E boxcutter h 22 Odell  
Hiram B asst foreman U S M  
Co h 35 Bow [liott]  
Irving G shoemaker b 34 El-  
Joseph G foreman h 34 Elliott  
Lizzie A b 34 Elliott  
Olive M teacher Hardie School  
b 11 Central  
Addison Elvira A wid Joseph rem  
from city [lett]  
Jacob shoecutter rms 34½ Bart-  
Walter C rem from city  
Adell Jacob mach h 21 Bennett  
Ago Everett J moulder h 10 Story ave  
Frank J nurse b 10 Story ave  
AhChung John T mach h 25 Glid-  
den

**MILK** Certified by the Medical Milk Com-  
mission of Boston produced and  
delivered by Prospect Hill Farm, Essex, Mass.

J. A. & W. H. GOULD, Props.  
Telephone Essex 13

(563)

**NURSERY STOCK**

A Full Line  
Send for Catalogue

**SOUTHWORTH BROS.**

Near 602 Cabot St., also on Conant St.  
Beverly, Mass.

**Best Georges Creek COAL for Blacksmiths' Use**  
**JOHN GIRDLER, - Beverly - Telephone 469**

<p>564 AHEARN [Beverly.] ALLEN</p> <p>Ahearn Margaret b 12 Hancock          Nellie b 8 Cole</p> <p>Ahearn William teamster h 11 Pick-          etts ct B F [Wellman</p> <p>Ahern Patrick steam fitter b 17</p> <p>Aherne John emp U S M Co rms 436          Rantoul [Cabot</p> <p>Ahlberg Marjorie V student h 441A          Samuel G inspector U S M Co          h 441a Cabot</p> <p>Aho Henry mach h 19 River</p> <p>Aide Alice wid Michael h 5 Lovett          Mary boxmaker b 5 Lovett</p> <p>Akerley Fred U S M Co</p> <p>Akerley Fred R emp U S M Co h 2          Roosevelt ave          Gladys G b 2 Roosevelt ave</p> <p>Akeson Anthony foreman h 21 Gage          Arthur clerk b 21 Gage</p> <p>Albee Charles H h 16 Hale          Clifton S emp U S M Co b 17          Northern ave [ave</p> <p>Harold S lab rms 11 Madison</p> <p>Leslie E b 17 Northern ave</p> <p>Alberghini Guarino fruit etc 125          Cabot b 127½ do          Joseph driver h 9 Davis          Marie clerk 125 Cabot b 127½ do</p> <p>Albert Bernard (Albert &amp; Lederman)          285 Rantoul also junk 94 Park          h 90 do [at Essex</p> <p>John tinsmith 130 Cabot h          &amp; Lederman (Bernard Albert          and Abranam Lederman)          furniture 285 Rantoul</p> <p>Alcock Edward H driver h 65 Hale          William E mach h 10 Odell ave</p> <p>Alden Charles b 3 Lefavour ave          Flora dressmaker h 3 Lefavour          ave          Priscilla A teacher High School          rms 27 Central (434-X)</p> <p>Alderman George D asst chief          draughtsman U S M Co h          33 Federal (226-M)</p> <p>Alderson William mach rms 45 R R          ave [Fayette</p> <p>Aldrich Charles E shoemaker h 23          Fannie E Mrs boarders 23 Fay-          ette h do [h 30 Munroe</p> <p>Alex Carnecelli shoe repr 319 Cabot</p> <p>Alexander Albert W mach b 29 East-          ern ave          Alice H b 29 Eastern ave          A McKillop foreman U S M Co          h 29 Eastern ave</p> <p>Alger Frank E factory bus mngr U          S M Co h 28 Pierce ave          Violet b 28 Pierce ave</p> <p>Algonquin Creamery F L Trask          prop 244a Cabot (717-W)</p> <p>Allaire Alphonse mach h 162 Park</p>	<p>Allan Bryce J (B) s r 291 Hale          n Prince (320)</p> <p><b>ALLEN ARCHER I</b> (Allen Show          Print) 91 Rantoul (745)          h 14 Pond (867-M) See          page 768</p> <p>Arthur C machinist b 138 Bridge</p> <p>Arthur L emp h 46 Abbott</p> <p>A Florence bkkpr (B) rms 31          Broadway [Cabot</p> <p>Bernard J shoemaker h 42½</p> <p>Bertha F asst bkkpr 316 Ran-          toul and music teacher b          31 Vestry [ot</p> <p>Charles R shoemaker h 261 Cab-          Doris student b 17 Ocean</p> <p>E Oliver bkkpr U S M Co b 138          Bridge</p> <p>Edward P painter h 11 Pond</p> <p>Emma R wid Frank H b 127 Hale</p> <p>Ezra F gardener h 107 Lovett</p> <p>Fred C L supt 316 Rantoul h          238 Hale (802)</p> <p>Florence A b 31 Broadway</p> <p>Florence V wid Seth D h 31          Vestry (270-W)</p> <p>George F died June 11 1913</p> <p>George Floyd carpenter 138          Bridge h do s r Foster's pt</p> <p>George H box mfr 316 Rantoul          (430) h at Lynn</p> <p>Gilbert (Wallis &amp; Allen) 234          Hale h 236 do [Ocean</p> <p>Helen A bookkeeper (B) b 17</p> <p>Helen T h r 85 Hale</p> <p><b>ALLEN HERMAN K</b> (Allen Show          Print) 91 Rantoul (745) h          14 Pond (867-W) See page          768</p> <p>Hollis P b 138 Bridge</p> <p><b>ALLEN IRVING W</b> (Allen Show          Print) 91 Rantoul (745) h 11          Pickett (289-M) See page          768</p> <p>J Merton (Brett &amp; Allen) 5          Broadway h 11 Bow</p> <p>J Wyman student b 236 Hale</p> <p>Lillian M wid Albert W b 13 Ed-          wards</p> <p>Mary A wid James h 118 Bridge</p> <p>Maud E clerk 58 Rantoul b 11          Pond</p> <p>Percy lab rms 11 Madison ave</p> <p>Ralph P painter h 15 Pratt ave</p> <p>Roland W clerk 123 Hale b 107          Lovett</p> <p><b>ALLEN SHOW PRINT</b> Irving W          Allen prop printing 91 Ran-          toul (745) See page 768</p> <p>Simeon engineer fire dept h 17          Ocean</p> <p>Winthrop b 17 Ocean</p>
--	---

**George L. Cann, Contractor** 55 Broadway, Beverly  
 Telephone

# Solon Lovett

CITY LOTS FOR SALE on Cabot St., Colon St., Lennox St., Wellman St., Webber Ave., Lothrop St.

602 CABOT STREET or 63 FEDERAL STREET, BEVERLY, MASS. Tel. 255-W

ALLEY

[Beverly.]

ANGLEM 565

Alley Hiram F photog (195 Essex S) h 41 Central (924-M) [sex  
Walter L clerk (B) h 166 Es-  
Almen William mach rms 22 Lyman  
Almshouse 18 Cedar (722-R)

**ALMY BIGELOW & WASHBURN**  
(inc) (Walter K Bigelow  
pres Emma S Almy vice-  
pres Calvin R Washburn sec  
and treas) department store  
240-242 Cabot (556) also  
(184-196 Essex S) See page  
8

Alston William mach rms 45 Rail-  
road ave [Woodland ave

Altenheiner Bernard machinist h 11

Alves Juli A rem to Cambridge

Amati Luigi rem from city

Ambrose Alfred S carpenter h 26  
Charnock

David lab b 6 Congress ct

Frederick rem to Danvers

Samuel P packer h 11 Mill

American Express Co 7 Wash (855-W)  
and 560 Hale n Thissell P  
C (Summer)

American Tailoring Co Joseph Glick  
propr 85 Cabot [c Valley BF

Ames Oliver (No Easton) s r Hale  
n Mingo Beach P C

Amory Charles (Boston) s r Hale

Francis I (Boston) s r 2 Boyles

Harcourt (Boston) s r Hale n

Mingo Beach P C [B F

Susan (Boston) s r Valley n Hale

Andersen Alf M D springmaker h  
32 Enon [ville

Anderson Alexander rem to Centre-

Alfred blacksmith h 16 Giles ave

Amelia C wid John b 6 Lowell

Anna B stitcher b 14 Somerset  
ave

Bernard V mach b 34 Green

Carl G toolmaker h 34 Green

Carl J machinist h 36 Simon

Carl O carp h 4 Wentzell ave

Carl T b 14 Somerset ave

Charles shoe cutter h 18 Hobart  
ave [Somerset ave

Edith M teacher (Dracut) b 14

Elmer S mach b 30 Simon

E Lambert mach h 23 Lyman

Frederick L mach h 12 McKinley  
ave (744-W) [do

G Cora clerk 244 1/2 Cabot b 433a

Harry painter h Cogswell ave

Isabel M b 34 Green

Jennie M b 14 Somerset ave

Joanna Matilda wid Carl h 14  
Somerset ave

John A machinist h 49 Elliott

John A rem to Maine

Anderson John A rem to Maine

John K painter h 19 River View  
ave

John T mach h 9 Blaine ave

Leonard W rem to Worcester

Lewis L mach h 7 Williams

Luby M b 14 Somerset ave

Muriel F clerk 220 Cabot b 433a

do [37 Odell ave

O Fred inspector U S M Co rms

Paul N machinist h Davis road

Paul T mach b 34 Green

Peter J rem to New York

Susan E wid Charles b 30 Bisson

W Edwin carp h 433A Cabot

Wiggo A patternmaker h 17  
Sturtevant

Andraes Camillo lab h 158 Park

Andrew Clara W wid F S h 21

Thorndike [Bennett

Park T concreter (Panama) h 13

Ruth stenog b 21 Thorndike

Andrews Allen W foreman 97 Ran-  
toul h 62 1/2 Essex

Amos foreman h 23 Judson

Arthur produce h 10 Raymond  
ave [vester ave

Augusta H companion h 7 Syl-

Augustus h 30 Federal

Austin B mach b 30 Enon

Benjamin L trav salesman h 20

Columbus ave (856-W)

Clara wid Calvin h 11 Winter

Clara M shoe stayer b 30 Federal

David driver rms 192 Rantoul

Frank cutter h 26 Winthrop ave

Frederick K emp U S M Co h  
15 Prospect

James M engineer Bev Hospital  
b 15 Prospect

James W gardener h 54 Dodge

Joseph F h 82 Dodge (271-M)

Lillian M shoe stayer b 30 Fed-  
eral

Mabel W b 82 Dodge

Margaret stitcher b 6 Folger ave

Marion F stenog b 26 Winthrop  
ave [ver ct

Mary E wid Benjamin h 3 Sil-

Randall asst eng Salem Pump-  
ing station h 30 Enon

Walter rem to Vermont

Angelini Carlo lab h 11 Riverside

Angelo Michael lab h off Haskell at  
Prides Hill rd P C

Angelus Tony lab h 17 Hart B F

Angers Alfred mach b 103 Cabot

Louise wid Alfred h 103 Cabot

Mary Annette b 103 Cabot

Angier George M agt 7 Wash h 8

James [do

Anglem May bkkpr 4 Woodbury b

**For-  
day  
Rope**

Bush, Climbing, Trailing and Tree Varieties  
Send for Catalogue

**South-  
worth  
Bros.**

Near 602 Cabot St., also on Conant St.  
Beverly, Mass.

**WHITCOMB-CARTER CO.**  
186 CABOT STREET

**Automobile Trucks and Supplies**  
Telephone 882 Beverly

# Peat Moss

A. DODGE & SON CORP., 70 Park St., Beverly  
Eastern Elevator and Mills

566 ANGUS

[Beverly.]

AXELSSON

Directories of all the LARGE CITIES of the United States and Canada on file at the Directory Office  
Tel. 650  
60 WASHINGTON ST., SALEM

Angus Alex gardener h 47 Dodge  
Annable Benjamin M bkkpr H A  
Doane's b 480 Rantoul  
Nathaniel U shoe cutter b 480  
Rantoul (459-W)  
Anthony Lillian clerk U S M Co b  
29 Kinley ave [Beach B F  
S R Mrs (Boston) s r Hale byd  
Apgar James W machinist h 34 Rich  
**APOLLO ORCHESTRA** F H  
Whitaker leader 27 Arthur  
Se page 770  
Applebee Grace B teacher Washing-  
ton school b 27 Central  
Appleford Raymond rms to Shelter  
Island N Y  
Appleton Arthur B civil engineer (B)  
b 15 Dane  
Carrie A b 308 Essex [Home  
Clara A bookkeeper (B) b 7  
Daniel farmer h 312 Essex  
Edwin H market gardener 35  
Hull h do  
Emeline A died Sept 12 1913  
Esther seamstress b 35 Hull  
Florence A teacher (Wenham) b  
35 Hull  
George A supt cemeteries h 15  
Dane (392-Y) [Hull h do  
Horace F market gardener 25  
Jennie E wid Tristam h 7 Home  
Lewis C clerk h 12 Simon  
Nathan D farmer h 320 Essex  
Rebecca b 35 Hull  
Ruth F bookkeeper U S M Co b  
35 Hull  
Thomas h 308 Essex  
**APPLETON THOMAS A** (237 Es-  
sex S) office and house 311  
Essex. (45 R) See page 1515  
Appleton's Express H D Ham propr  
89 Cabot (576-J)  
Arakelian George mor wkr b 48 Ho-  
ward [431A Cabot  
Archer Charles A clerk U S M Co h  
Archibald James foreman 58 Rantoul  
h 59 Bridge [ave  
Arey Albert N shipper h 15 Railroad  
Arlington George H painter b 3 Mar-  
shall ct [ct  
Joseph E clerk h 5 Marshall  
May E shoe wkr b 3 Marshall ct  
William H lab h 3 Marshall ct  
Armstrong George rem to Novo  
Scotia  
G W Dining Room and News Co  
(The) Bev R R sta  
Arndt Beulah K rem to Dayton O  
Arnold Catherine E Mrs h 31 Cen-  
tral (836-W)  
James G mach rms 17 Home  
James H clerk P O h 31 Central

Arnold James H jr civil eng b 31  
Central  
Nancy A wid Jeremiah E b 24  
Chase [at Salem  
Arsenault Eva bkkpr 133 Rantoul b  
Joseph rem to Salem  
Joseph F mach h 18 Bennett  
Arth Robert junk 66 Water h 49  
Front [Judson  
Arthur James emp U S M Co rms 10  
Asbury John H mach h 443A Cabot  
Ashline Arthur N wire chief (Man)  
h 349 Cabot [ren  
Ashton Arthur S autos (S) h 4 War-  
Ashworth Handel emp U S M Co h  
508 Elliott  
Fred designer U S M Co h 15  
Larcom ave (411-W)  
Ask Henry E blacksmith helper h 10  
Rich  
Aslanian Edward mach h 32 Water  
Atherton Fred shoe cutter rms 2  
Davis [ave  
Atkins Cecil E student b 6 Sunnycrest  
Edward C last wkr b 3 r 7 Pond  
Horace E emp U S M Co h 6  
Sunnycrest ave  
Marshall T student b 6 Sunnyc-  
crest ave [h 3 r 7 Pond  
Rose E wid Arthur W seamstress  
Atkinson Trueman L rem to Detroit  
Mich  
Walter W painter b 24 Home  
Atwood Mary L shoe stitcher h 10  
Cabot  
Aucone Joseph hairdresser (S) h 27  
Cabot [Arthur  
Auger Alfred H shoe wkr b 26  
Ernest G student b 4 Jasper  
George shoe cutter h 4 Jasper  
Howard carpenter h 103 Cabot  
Ulrick S lea sorter h 26 Arthur  
Nelson J rem to Derry N H  
Austin James E plumber b 35 Bow  
Mary C Mrs propr Goodyear  
Shoe Repr Co 5 Abbott rms  
7 Hardy [Y, M C A  
Melvin J emp U S M Co rms  
Millard P mach rms 7 Hardy  
Avenue Methodist Episcopal Church  
38 Railroad ave [h 98 Hale  
Averell Harriet M W wid Edward A  
Walter E rem to Conn  
Averill Julietta M clerk (B) b 99  
Lovett [rick (319-2)  
Avery Edward F farmer h 14 Her-  
Lawrence B market gardener 12  
Herrick h do [liott  
Sarah F wid Zemira h 324 El-  
Axelrod Louis shoe cutter h 5 Chase  
Axelsson Carl mach h 9 Charles

**Beverly Trust Company** Temporary location 142 Cabot St. Invites your business

**SHEEHAN & MURPHY**260 Cabot St., Beverly  
15 Bow St.-87 Flint St., Salem**Plumbing, Gas and Water  
Fitting. Tel. 137-W Beverly**

AYER

[Beverly.]

BALL

567

Ayer Frederick (Boston) s r Paine  
ave P C [ave P C  
Frederick jr (Boston) s r Paine  
George W rem to Salem  
Mary Katherine (Boston) s r  
Paine ave P C  
Ayers Clarence H mach h 24 Swan  
Clarice H student b 24 Swan  
Edith S h 12 Raymond ave  
(251-R)  
Elizabeth A cook at 525 Cabot  
Elizabeth H b 24 Swan  
Elmer J shoe worker h 4 Dane  
Emma M Mrs nurse h 4 Dane  
Enid B student b 24 Swan  
E Ellsworth clerk 27 8 Cabot b  
4 Dane  
George C mason b 14 Chapman  
Harold E chauffeur b 20 Apple-  
ton ave  
Jacob E rem from city  
John C carpenter h 14 Chapman  
Lillie Mrs nurse b 14 Chapman  
Martha L bkkpr 244 Cabot b 14  
Chapman  
Ayles Ralph lab h 102 Bisson

BABBIDGE AUGUSTUS L clerk  
(B) h 11 Laurel  
Effie A b 11 Laurel  
Ralph C clerk B & M R R (B)  
b 11 Laurel

Babcock George mach h 35 Crescent  
ave [ave  
Jane wid John F b 18 Baker  
Babkirk Ernest F butcher 15 High  
h do B F  
Bachelder see Batchelder  
Backer Louis steam heating 362 Ran-  
toul h 310 Cabot  
Bacon Louis (Boston) s r 809 Hale  
Badano Frank machinist b 11 Mill  
Bader Samuel C mach b 55 Pierson  
Baer George J rem from city  
Bagley Amelia R b 658 Cabot  
John A (Salem) s r Melvin ave  
Bagnell Annie wid John G h 25 W  
Dane  
William elect b 25 W Dane  
Bailey Carrie L wid Charles H b 30  
Budleigh ave  
Charles H died July 24 1913  
Cora A Mrs dining room 146  
Rantoul h 8 Hardy  
Elizabeth E b 8 Scott  
Frank L chauffeur b 8 Grant  
George A h 8 Hardy  
George H mach h 8 Grant  
George M clerk b 30 Budleigh ave  
Harold S b 75 Lovett  
Lee chauffeur rms 352 Rantoul  
Roland D clerk (Pea) b 75 Lovett

Bailey Wm S mech U S M Co h  
75 Lovett [rms 9 Union  
Baisley Charles emp U S M Co  
Bakanauskus Peter emp U S M Co  
h 26 Cox ct  
Baker Alice G b 10 South  
Arthur E painter b 19 Mulberry  
Bessie A b 1 Monument sq  
Baker Charles A clerk in charge P  
O sta 4 also druggist 151  
Cabot (146-W) h 13 Thorn-  
dike (493-W)  
Donald rem from city  
Douglas student b 30 Abbott  
Emily G wid Charles J b 30 Ab-  
bott (515-1) [ave  
Fred A chauffeur h 3 Roosevelt  
Fred S b 344 Cabot  
George W h 164 Bridge  
Harry tailor 392 Cabot (252-M)  
h 406 do [ment sq (447-Y)  
H Ellen wid John I h 1 Monu-  
John S h 5 Atlantic ave (474-W)  
Joseph H (J H Baker & Co) 39  
Park h 396 Cabot (940)  
J H & Co (Joseph H and Louis  
P Baker) shoe mnfrs 37 and  
39 Park (151)  
Louis H sec'y (205 Lincoln B)  
h 344 Cabot (252-M)  
Louis P (J H Baker & Co) 39  
Park h 6 Atlantic ave (928)  
Lucy L student b 344 Cabot  
Mabel E teacher McKay school  
rms 4 Home  
Otis M painter 19 Mulberry h do  
Ruby S Mrs rem to Cambridge  
S Otis clerk b 30 Abbott  
Balch Ada M h 6 Larcom ave  
Adella L teacher b 6 Larcom  
ave [h 6 Larcom ave  
Augusta L teacher of drawing (S)  
Franklin mach h r 337 Cabot  
Gordon H (Boston) s r Hale byd  
West B F  
Hannah Mrs nurse h r 337 Cabot  
Raymond C emp U S M Co rms  
15 Beckford  
Balcomb Charles h 27 Crescent ave  
**BALDWIN E S & CO** (Edward S  
Baldwin) coal wood hay lime  
and cement 289 Derby Salem  
See front cover  
Ralph W clerk 159 Cabot b 346  
do [Lovett  
Ball Chester B last worker h r 15  
Esther clerk 38 Lovett b 16  
Franklin  
Mary A nurse rms 345 Cabot  
Mary H wid Edwin dressmaker  
107 Cabot h 16 Franklin  
Samuel propr Cabot House h do

**Faraday  
Ropes**Bush, Climbing, Trailing and Tree Varieties  
Send for Catalogue**Southworth  
Iron**Near 602 Cabot St., also on Conant St.  
Beverly, Mass.**MILK** Certified by the Medical Milk Com-  
mission of Boston produced and  
delivered by Prospect Hill Farm, Essex, Mass.**J. A. & W. H. GOULD, Props.**  
Telephone Essex 13

# Edwin F. Campbell

Auto Supplies  
Repairs & Accessories

713-715 Hale St.  
Beverly Farms Mass. Tel.

DIRECTORIES OF ANY CITY OR TOWN PRO-  
CURED AT SHORT NOTICE.

HENRY M. MEEK PUBLISHING CO., Salem, Mass.

568

BALL

[Beverly.]

BARTLETT

Ball Walter S clerk U S M Co h 32  
Pickett [Ashton  
William H foreman (S) h 32  
Balthazard Alfred J mach h 11  
Charles [Rantoul h do  
Baltimore Jacob dry goods 389  
Joseph mgr (S) b 9 Lowell  
Baltusis Eva rem to South Dakota  
Bancroft Arthur G foreman B & M  
R R h 8 Hardy  
Ellen s r 39 Hale  
Franklin E adv mgr (B) h 5  
James [(563)  
Robert H (Boston) s r 39 Hale  
Banger Amy wid Charles nurse b 131  
Dodge  
Banks Erod M painter b 16 Chase  
Esther G rem from city  
E Kinsman interior decorating  
etc (39 Church S) h 31A  
Prospect (827-J)  
Josiah rem to Salem  
Bannister Walter G engineer h 6  
Woodland ave  
Bannock Albert F mach h 425 Cabot  
George E rem to California  
Barbari Gaettoni lab h 2 Cabot  
Barbo Eugene shoe maker h 142  
Rantoul [Baker ave  
Barbour Charles E engineer h 27  
Edith M nurse b 27 Baker ave  
Fred D driver h 27 Baker ave  
Maud E b 27 Baker ave  
Barbrick Frederick J emp (S) h 33  
Marsh ave [ter  
Bardsley Harold R s r 3 Winthrop  
Barberick Charles B emp U S M Co  
h 25 Bennett [381 Cabot  
Barbrick William J millwright h  
Bardon Blanche hkkpr at 360 Cabot  
Barelli Augusto mach h 4 Cliff  
Barker Anna A b 8 Columbus ave  
Charles A mill hand h 34 County  
Way  
Hannah M b 38 Pond  
Robert mach h 38 Pond  
Barkin Hyman boots and shoes 395B  
Cabot h at Danvers  
Barlow Mabel E clerk U S M Co  
b 12 McKinley ave [B F  
Susan wid Jesse B b 17 High  
Barltoni Louis mach h 156 Park  
Barnard Augusta Mrs h 22 Baker  
Frank J asst baggage master  
Bev R R sta rms 21 High-  
land ave  
**BARNARD JAMES A C** tailor 148  
Cabot h 68 Essex See page  
793  
Joseph N rem to Newton  
Barnard Stephen electrician h 16 Ben-  
nett

Barnes Arthur M (Melrose High-  
lands s r Foster's pt  
Heaton mach h 11 Quincy Park  
Ida F physician 163 Cabot rms  
14-15 h do [Quincy Park  
Nellie clerk 91 Rantoul b 1  
Phyllis student b 1 Quincy Park  
William H asst foreman 169 Cab-  
ot rms 11 Atlantic ave  
Barorilli Augusta mach h 6 Jasper  
Barrett Joseph lab b 688 Cabot  
Lawrence blacksmith h 288 Cabot  
Michael J filer h 12 Mason  
Richard lab h 87 Haskell B F  
Rufus W student b 288 Cabot  
Barron Abraham N tailor 267 Cabot  
(218-W) h 130 Essex  
Everard G trav salesman 63 Fed-  
eral h 4 Larcom ave  
Fannie wid H b 273 Rantoul  
George W messenger Bev Nat'l  
Bank b 4 Larcom ave  
Harry provisions 332 Rantoul h do  
Simon butcher h 273 Rantoul  
William W farmer b 602 Cabot  
Barry David H lab b 18 Rantoul  
Donnell emp U S M Co rms 22  
Grant [do  
Edmund A painter 100 Bridge h  
Elizabeth shoe wkr b 25 Judson  
James teamster h 11 Pickett's ct  
B F [ave  
James P (Danvers) s r Putnam  
John lab b 18 Cedar [son  
John J emp water dept b 25 Jud-  
Patrick gardener b 70 Standley  
Patrick boarders 9 High h do B F  
Reginald clerk U S M Co rms  
345 Cabot  
Barss James S carpenter h 6 Baker  
Joseph O lab b 291A Cabot  
Margaret A Mrs clerk 278 Cabot  
h 291A do  
Barstow F B rem to Salem  
Barter Carrie W bkkpr 265 Hale b  
599 Cabot  
Charles A foreman h 599 Cabot  
(809-W) [ner  
Charles H carpenter h 26 Gard-  
J Chester chauffeur b 599 Cabot  
Elsie F b 599 Cabot  
Lillian E b 599 Cabot  
Ralph P clerk (S) b 599 Cabot  
William E painter h 5 Fayette  
(234-R)  
Bartlett Jennie E A b 722 Hale B F  
Mary A wid Gordon h 722 Hale  
B F [h 34 Rowell ave  
Edward G engineer U S M Co  
Ella M b off Conant n Danvers  
line Dan  
Francis died Sept 23 1913

**Crosby & Cann,**

**CEMENT AND GRANOLITHIC WORK A SPECIALTY**

Lewis A. Crosby. . .

Tel. 747-W . . .

. . . 33 Prospect St., Beverly



**BARTLETT** [Beverly.]

Bartlett Frederick W foreman 101 Rantoul b 25 Bow  
 Hall 7A to 11 Wallis  
 Harriet wid Joseph E b 32 Bow  
 John R veterinary surgeon 42 Cabot b do (970) s r Western ave (304-x)  
 Matthew broker (B) h Grove n Hale B F  
 William rem to Haverhill  
 Bartolo Arena emp U S M Co h 504 Rantoul  
 Mercuri variety 10 Porter h do  
 Barton Arthur shoe cutter rms 19 Fayette  
 Charles M mach h 29 Mason  
 Frank H rem to Boston  
 Bartych Harry mach rms 18 Prospect  
 Barwich H A foreman U S M Co h —  
 Bason Heinrich emp U S M Co h 47 Dodge [85 Elliott  
 Bass Abraham tailor 449 Rantoul h  
 Bassett Anna M clerk 6 Wallis h at Salem  
 David W b 9 Highland ter  
 Elmer C foreman U S M Co h 9 Highland ter [fornia  
 Batchelder Charles S rem to Calidana shoe wkr b 21 Fayette  
 George D gardener h 161 Hart B F [ave (539-W)  
 George D jr mason h 25 Eastern  
 Harry mach b Hotel Trafton  
 Joseph emp U S M Co b 55 Pierson  
 Lottie E h 14 Elliot  
 Mary E h 47 Railroad ave see Bachellor  
 Bates Edgar H foreman U S M Co h 38 Pierson [Sylvester ave  
 Luella A wid Ephraim M h 7  
 Bauer Ralph S propr North Shore News Co 141 Rantoul h at Lynn  
 Baumgart Charles mach b 5 Mill  
 Baxter Arthur J clerk U S M Co b 21 Lyman  
 James machinist h 17 Beckford  
 William C draughtsman h 21 Lyman [Lyman  
 William L draughtsman b 21  
 Bay State Law and Adjustment Co E S Tyman mngr 244 Cabot State Street Railway Co waiting room 231 Cabot  
 Beal Thomas P (Boston) s r off 58 Ober (531) [58 Ober  
 Thomas P jr (Boston) s r off  
 William De Ford (Boston) s r off 58 Ober [h do  
 Beals Benjamin F lather 132 Water

**BELL** 569

Bean William A mach rms 29 Mill  
 Bears Henrietta rem to Boston  
 Murray J stitcher b 330 Cabot  
 Beaton Anne McL hkkpr at 27 Wallis  
 Beattie Catharine asst supt Beverly Hospital b do [15½ Mechanic  
 Beauchemin George L shoe worker h  
 Laura Mrs b 15½ Mechanic  
 Beauden Alfred G rem to Salem  
 Beck Cassandra L wid George B h 5 So Hardy [Hardy  
 Clarence M caretaker b 5 South  
 Edw F shoe wkr b 5 So Hardy  
 Fritz W mach h 6 Stewart ave  
 George G driver b 5 So Hardy  
 Henry M printer b 5 So Hardy  
 Jacob machinist h 26 Grant  
 Leland clerk b 5 So Hardy  
**BECKENSTEIN JOSEPH** ladies' tailor 199 and 205 Cabot h 20 Bennett See page 783  
 Beckett Clarence A rem from city  
 John R rem from city  
 Beckford Bessie W oper 157 Cabot b 26 Butman  
 Francis S bookkeeper (60 State B) h 14 Washington (344-Y)  
 Frederick H janitor police station h 12 Hancock [ave  
 George shoe worker b 6 Linden  
 Mary A wid Charles A b 11 May  
 William F clerk 254 Cabot h 26 Butman  
 see Bickford  
 Bedford Moses painter rms 41 Bow  
 Begg George cabinet maker h 134 Lothrop [Milton  
 Nellie M Mrs shoe wkr h 2  
 Beirne Catherine maid at 22 Thordike  
 Mary maid at 10 Atlantic ave  
 Belanger Ephraim emp U S M Co h 386 Rantoul  
 Leon groc 418 Rantoul L h 416 do  
 Belfrey Charles E inspector 157 Cabot h 18 Haskell B F  
 Belknap Gordon E emp U S M Co b 413 Cabot  
 Harold L h 413 Cabot  
 Lawrence foreman U S M Co h 15 Pickett (552-M)  
 Margaret J wid Arthur L b 413 Cabot  
 Bell Annie b 324 Cabot  
 Arthur S real estate h 8 Bisson  
 Clara F teacher Abraham Edwards school b 6 Highland ave  
 Clarence W shoe mnfr (S) h 7 Chapman (498-W) [Dane  
 Cora M Mrs milliner (S) h 64  
 Donald student b 6 Quincy Park

**HEDGE PLANTS Dwarf and Tall Kinds,** Send for **SOUTHWORTH BROS.** Near 602 Cabot St., also on Conant St. Beverly, Mass.

**Contractors' and Builders' Supplies**  
**WHITCOMB-CARTER CO., 186 CABOT ST. BEVERLY Tel. 882**

# Pratts Food

A. DODGE & SON CORP., 70 Park St., Beverly  
Eastern Elevator and Mills

FREE 570

BELL

[Beverly.]

BERTUCCI

## LIBRARY OF DIRECTORIES

60 Washington Street  
Salem, Mass. Tel. 650

Bell Ernest F (E F Bell & Co) 55  
Bow h 6 Quincy Park (327)  
Ethel J bkkpr (S) rms 8 Pond  
E F & Co (Ernest F Bell)  
shoe mnfrs 55 Bow (145-W)  
Fred E mngr 278 Cabot h 36  
Central  
Harry L mach h 19 Federal  
Lucy S student b 36 Central  
Mary A h 324 Cabot  
Mary E b 36 Central  
Samuel P (Larcom & Bell) 131  
Cabot h 64 Dane  
William mach b 22 Franklin pl  
William H Beverly & Lynn Ex-  
press 17 Bow h do (498-Y)  
Willis H salesman h 136 Balch  
Belle C Morton clerk (80 Boston S)  
b 70 Lovett  
Elmira Mrs milliner 70 Lovett h  
do [72 Dane  
Bellefleur Joseph L dentist (S) h  
Belliveau Charles chauffeur h 7  
Union  
Belyea Olive S milliner b 27½ Vestry  
Bemis Frank B (Boston) s r off  
West B F (16)  
Belmonti Alfredo rem from town  
Bement Gerard lawyer (B) h off Hart  
byd Greenwood ave  
Benedict Louis D hairdresser 127B  
Cabot h 11 Union [Front  
Michael driver r 60 Pleasant h 28  
Pasquale lab h 6 Davis  
Benjamin Annette M student b 402  
Cabot [402 Cabot  
C Amelia bkkpr 105 Rantoul b  
Eldora A shoe stitcher b 402  
Cabot [21½ Pierce ave  
John M emp U S M Co rms  
Lea J student b 402 Cabot  
William carpenter h 402 Cabot  
Bennett Adelaide L wid John F h  
227 Greenwood ave B F  
Agnes M wid George H nurse  
b 43 Essex  
Alexander W rem to Ohio  
Allen H died Dec 21 1913  
Arthur H shoe cutter h 12 Wal-  
nut ave [b at Salem  
Augustus P clerk U S M Co b  
Bertha G clerk P O B F b  
227 Greenwood ave B F  
Dorothy b 33 Lothrop  
George mach h 34 Chase  
Harold C gardener b 227 Green-  
wood ave B F [ave B F  
Helen student b 227 Greenwood  
Josiah F h 41 Charnock  
Sophia F stenog (L) b 227  
Greenwood ave B F  
Susie S h 760 Hale B F

Benoit Charles L mach h houseboat  
off Jubilee Yacht Club  
Jennie M b 16 Summer  
John B mach h 16 Summer  
John O shoe worker b 16 Summer  
Benson Albin mach h 10 Virginia ave  
Thomas I emp U S M Co h at  
Worcester  
Bent George M salesman h 24 Bow  
Benton Henry W h 19 Eastern ave  
Beote J Edward picture framer 5  
Hale h at Salem  
Berg Gustave lastmaker h 4 Gal-  
loupe ave  
Henry W rem to Salem  
Hilmer J painter h 16 Stewart  
ave [Galloupe ave  
Jennie H stenog 55 Bow b 4  
Bergeron Ovila mach rms 12 Grant  
Berglund Nils E mach h 494 Elliott  
Bergman Eric mach h 42½ Charnock  
Bergstrom Carl mach b 36 Simon  
John H mach h 38 School  
Berkeley Jane E wid George M b  
16 James  
Bernard Frank asst baggage master  
rms 21 Highland ave  
Frank W h 407 Elliott (916-M)  
Grace E bookkeeper 63 Federal  
b 407 Elliott  
Bernier Alphonse mason tender h  
Echo ave n Matthies [liott  
Bernson Gus salesman (S) h 93 El-  
Berry Abby clerk U S M Co b at  
Salem  
Frank E apothecary 293 Rantoul  
(8635) h 37 Pond  
Freeman teamster b r 563 Cabot  
George C (G C and J L Berry)  
259 Cabot h 350½ do  
G C and J L (George C and  
John L Berry) apothecaries  
259 Cabot (8633)  
Harry rem from city  
John L (G C & J L Berry) 259  
Cabot b 350 do [Harris  
Lewis A mor dresser h 10  
Newton I lineman h 156 Park  
Olive J wid George W h 350  
Cabot  
Ralph rem to North Reading  
William gardener rms 15 Dodge  
William J civil engineer 153 Cab-  
ot (146-M) h 34 Ocean  
(595-M)  
Winfield W mach b 71 Hale  
Berstine Morris laster h 3 Phillips ct  
Bertocci Angelo lab h 9 Mill  
Bertollini Louis lab h 306 Rantoul  
Bertone Luigi mach h 15 Park  
Bertucci Joseph lab h 266 Cabot

**Spraying and Insect Work** ★ ★

6 OBER, near HALE ST., BEVERLY

**HERNDON BROS.**

P. O. BOX 235

**W. H. McCORMACK** AUTOMOBILE FENDERS & HOODS ENAMELED & BAKED  
326 Rantoul Street Tel. Conn. Beverly, Mass.

BESSOM

[Beverly.]

BEVERLY 571

Bessom Richard D chauffeur h 510 Cabot [L rms 306 Cabot  
Bestwick S Frances wid Frederick  
Bettinson Thankful B wid Edward W h 390 Rantoul  
Betts David E carpenter h Beaver Harold W carp h 3 Doane ave  
**BEVERLY BOARD OF TRADE**  
Ralph E Johnson sec'y 244 Cabot See page 795  
Bottling Works (F D Clarke & Co) 55 Elliott [ette  
Building Asso entrance 27 Fay-Building Association 244 Cabot  
Business College Edith C Haskell prin 294A Cabot  
Cadet Band 152 Cabot  
Chemical & Supply Co vet remedies &c 40 Western ave  
City Laundry (The) (A C Lord & Co) 59 Park (593-W)  
City of:—  
City Hall 191 Cabot  
Auditor 1 City Hall (31)  
Board of Assessors 5 City Hall (1040) [(760)  
Board of Health City Hall  
Clerk 2 City Hall (31)  
Clerk of Committee City Hall  
Collector of Taxes 4 City Hall (453-R)  
Engineer City Hall (339)  
Mayor's Office City Hall (200) [B F (54)  
Police Station City Hall (23)  
Poor Department City Hall (761-W) [ures City Hall  
Sealer of Weights and Meas-Stable 148-150 Park  
Supt of Schools High School Essex (316-W)  
Treasurer 3 City Hall (453-R) [(352-W)  
Public Works Dept City Hall  
Co-operative Association George H Clayton mngr groceries 228 Cabot (713)  
Co-operative Bank Charles F Lee treas 155 Cabot  
Co-operative Buying Society grocers 97 Elliott  
Cove Greenhouse (Ralph W Ward) 18 Cross (757)  
Cut Price Boot Shop Harry Scheft propr 149 Cabot  
**BEVERLY DIRECTORY** Henry M Meek Publishing Co proprietors and publishers 60 Wash St Room 5 Salem (Tel 650 Salem)

**BEVERLY EVENING TIMES** Albert Vittum editor 169 Cabot (9 and 10) See page 787  
Farms' Band 9 West and 4 High B F (117)  
Farms Post Office 8 West  
**BEVERLY GARAGE CO** George S Snelling mgr also auto dlrs and reprs 328-330 Rantoul and 115 Park (992) See p 777  
**BEVERLY GAS AND ELECTRIC CO** office 222 Cabot Beverly (410) for Beverly Prides Beverly Farms Wenham Hamilton and Topsfield Danvers Office 48 Maple See page 764  
Historical Society 117 Cabot  
Hospital Herrick c Heather (540)  
Ice Co J C Kelleher treas ice dealers 39 West Dane (80)  
Ice Cream and Candy Parlors (Triantos & Triantos) 139 Cabot (779-W)  
Independent Industrial School Wm P Taylor Dir Balch c McKay (844-M)  
Inn Mrs M A Drinan propr cor Lothrop and Abbott  
**BEVERLY LAUNDRY** Charles A Hurd propr 11 Rantoul (186) See page 768  
**BEVERLY MATTRESS CO (Inc)** Benj Cohen pres A Yaffa treas mattress mnfrs 365-367 Rantoul (239-W) See page 770  
**BEVERLY MORNING CITIZEN (THE)** Citizen Printing Co publishers 3 Broadway rms 4 and 6 (330) See page 788  
Motor-Cycle Club 55 Broadway  
**BEVERLY NATIONAL BANK** Edward S Webber Cashier 175 Cabot (12) See page 763  
News Co H A Taylor pres and treas 224 Cabot (752-M)  
Post Office 151 Rantoul  
Printing Co 202 Rantoul (700) and (127 Federal Boston)  
Public Library Essex c Winter branches 2 West B F delivery and deposit stations 10 Enon No B and house deposit 74 Standley Centreville and Parish House Conant  
Republican Club Odd Fellows' bldg Broadway c Cabot  
**BEVERLY SAVINGS BANK A K** Story asst treas 171 Cabot (333) See page 765

**HEDGE PLANTS Dwarf and Tall Kinds,** Send for **SOUTHWORTH BROS.** Near 602 Cabot St., also on Conant St. Beverly, Mass.

**Certified Milk, Prospect Hill Farm, Essex, Mass.**  
J. A. & W. H. GOULD, Proprietors Telephone Essex 13  
Delivery on the North Shore, Boston and Brookline

**Prepared Wood** We Saw and Split in any size to suit customers  
**JOHN GIRDLER, BEVERLY. Telephone 469**

**You are Invited to Consult the Directory Library**  
 60 Washington St.  
 Salem, Mass.

572 BEVERLY

[Beverly.]

BOARDMAN

Beverly Sewerage Pumping Station  
 98 Elliott

**BEVERLY STORAGE WAREHOUSE CO** A A Forness  
 mngr 329 Rantoul Tel 913  
 See page 765  
 Pumping station at Wenham lake  
 (352-R) reservoir Brimble Hill

**BEVERLY TRUST CO** Chas A  
 Pike treas 142 Cabot See  
 foot lines  
 Wrecking & Lighter Co 46-56  
 Water

Bianca Stanislaus rem to Italy  
 Bickford Eugene F rem to Winthrop  
 Marsena teamster h 19 Stone  
 see Beckford

Bigney Percy A painter b 10 W Dane  
 Bigney Susan G wid Elick h 10 W  
 Dane

Billings H W Co gents' furnishings  
 196 Cabot (558-W)  
 H Winfield mngr and treas 196  
 Cabot b at Boston  
 Lewis H rem from town

Bionvini Eugene lab h 47 Federal  
 Birch Gayus emp U S M Co h 8A  
 Harris

Birchall Joseph C rem to Lowell  
 Birelli Karl mach h 36 Cliff  
 Birmingham John C b 20 Cliff  
 Mary V b 20 Cliff  
 Timothy teamster and grocer 20  
 Cliff h do  
 Walter F b 66 Essex

Birns Mary b 60 Atlantic ave  
 Bishop Herbert E shoe worker h 29  
 Grant [Hale]

Bisson Anna E housekeeper at 116  
 George H carpenter h 3 Knowl-  
 son [ton]

Karl R clerk 146 Cabot b 24 Bis-  
 Roland G clerk 127 Bridge h 15  
 Livingstone ave  
 William G emp U S M Co h 24  
 Bisson (778-W)

Bitzer John mach h 9 Grant

Black Alexander tool maker b 10  
 Charles  
 E Marion clerk b 20 Fayette  
 Florence K teacher (Fitchburg) b  
 20 Fayette [ette]

George W machinist h 20 Fay-  
 Mehitable F wid Nathaniel W  
 h 87 Hale [10 Charles]

William H emp U S M Co h  
 Blackburn George mach h 22 Frank-  
 lin pl [Franklin pl]

Richard emp U S M Co h 16

Blackmer James W dep com Dept  
 Public Works h 19 Madison  
 ave (405)

Blades Joseph gardener h 6 Brack-  
 enbury lane [Hardy]

Blaisdell Charles R teamster b 5  
 Nellie Mrs h 5 Hardy  
 William C emp U S M Co h 14  
 Enon [ster B F]

Blake A Lowell (Boston) s r Web-  
 Charles A pattern maker h 6  
 Fillmore [lett]

David W mechanic b 12½ Bart-  
 George H machinist h 133 Dodge  
 George W janitor Edwards sch  
 h 22 Porter [Porter]

Inez M clerk 58 Rantoul b 22  
 Jesse A h 34 Federal  
 Mabel copyist (B) b 34 Federal

Blakeley Fannie wid Robert h 235  
 Rantoul [R b 42 Bow]

Blakely Edwin T clerk B & M R R  
 Frank M shoe trimmer h 42 Bow

Blanchard Armenia wid James E b  
 29 Crescent ave  
 Betsey D wid John L h 29 Cres-  
 cent ave [Crescent ave]

Ernest L screen maker b 29  
 Florence E clerk 58 Rantoul b  
 25 Arthur [Arthur]

Franklin R mech (Chelsea) b 25  
 Ira D gardener b 249 Hart B F  
 Irena F dressmaker 249 Hart c  
 Preston pl b do B F

Irving W machinist b 25 Arthur  
 Leroy K rem to Winnipeg Man-  
 itoba

Lucy A wid Henry rem to Essex  
 Nathaniel W student b 15 Rail-  
 road ave  
 Webster L driver b 485 Elliott  
 William H gardener h 249 Hart

Blanchette Annable hairdresser 279  
 Cabot h at Salem

Blauden Victor F hairdresser also  
 cigars etc 590 Hale P C h at  
 Boston [Bennett]

Blenkhorn Leslie C carpenter h 9  
 see Blynn [do (811)]

Bliss Maria W physician 7 Bow h

Blood Albert M foreman U S M Co  
 h 7 Pratt ave  
 Ida E dressmaker b 354½ Cabot  
 Marion teacher Wash school b  
 23 Pond

Bloom Emma b 36 Hale

Blumer Thomas S (Boston) s r Hale  
 byd West B F [Hart B F]

Blumsden Walter H gardener b 86

Blunt Charles B sales (B) h 136 Es-  
 sex (837-W) [Myrtle]

Blydenburg Daniel tool maker h 10

Board of Trade 244 Cabot

Boardman Edwin A jr broker (B) h  
 West n Beach B F (155-W)  
 Edwin D rem to Salem

**George L. Cann, MASON Telephone 55 Broadway, Beverly**

# Solon Lovett

NORTH BEVERLY LOTS FOR SALE Cabot St.  
 Conant St., Tremont St., Ellsworth Ave., Balch St.  
 602 CABOT STREET or 63 FEDERAL STREET, BEVERLY Tel. 255-W

## BOARDMAN

[Beverly.]

BOYCE 573

Boardman Walter S engineer 1 Water b do  
 Bochino Guiseppe M deceased  
 Boden Clarence P gardener h 111 Hale  
 Grace W Mrs rem from city  
 Thomas P gardener h 9 Ober  
 Walter L musician b 9 Ober  
 William A mgr 100½ Cabot h 12 Roundy  
 see Bowden [24 Bisson  
 Bodge Horace clerk 296 Rantoul b  
 Bodwell John G clerk 278 Cabot h 11 Columbus ave [11 Chase  
 Boghi Henry emp U S M Co h  
 Bohaker Hedley L ins (S) h 5 Bay  
 Bolam Jeanette E b 680 Hale B F  
 John J coachman h 680 Hale B F  
 Boles Katherine maid b 6 Atlantic ave  
 Bolognar Pasquale rem to Panama  
 Bolsten Harry M die maker h 6 Grant  
 Bolton Frances E b 43 Glidden  
 Jerrie E foreman U S M Co h 43 Glidden  
 Bona William millwright h 18 Bennett [Pierce ave  
 Bonaventura Louis C clerk b 34  
 Bond Ann wid Hiram b 30 Prospect  
 Robert R rem to New Bedford  
 Bonehill Thomas stableman b 623 Hale P C [ave  
 Bong Carl H mach h 12 Blaine  
 Charles mach h 11 Herrick  
 Boniface Antonio helper h 12 Beckford [ford  
 Edgar emp U S M Co b 12 Beckford  
 Garry mach b 12 Beckford  
 Nicholas mach b 12 Beckford  
 Peter mach b 12 Beckford  
 Bonney Charles S died Sept 28 1913  
 Boothby Charles H lawyer 2 Butman h do [Dane  
 Lona E teacher Wash sch b 68  
 Boothroyd Frank E electrician b 29 McKinley ave [Kinley ave  
 John emp U S M Co h 29 Mc-Borden  
 Nellie C Mrs dressmaker b 91 Hart B F  
 W H inventor U S M Co h at Winchester [ford  
 Borghi Frank foreman h 46 Beck-Henry mach h 11 Chase  
 Boston American Bev Branch Agency E W Sears agt 54 Pleasant  
 Frank R clerk U S M Co h at Danvers [lake  
 Ice Co houses Enon at Wenham

Boston & Maine R R stations Park opp R R ave (No Bev) Enon  
 junc Dodge (Bev Farms)  
 Oak ' n West Montserrat  
 Essex st (Pride's) Hale app  
 Paine ave  
 Boswell Arthur J mach h 26 Charles  
 Earl student b 24 Vestry  
 Frederick W emp U S M Co h 24 Vestry  
 May G b 26 Charles  
 Bosworth P Russell master mechanic U S M Co h 135 McKay c Balch (272-W)  
 Bouchard Joseph R mach 55 Broadway rms Bruno Chambers  
 Boucher Albert rem to Salem  
 Calixte rem to Fitchburg  
 Charles L bkkpr b 291a Cabot  
 Donat mach h 291a Cabot  
 John W mach b 291a Cabot  
 Joseph rem from town  
 Mary E b 291a Cabot  
 Rosire lab rms 352 Rantoul [net  
 Boudrot John L brazer h 30 Ben-Bourdeau  
 David A emp U S M Co h 12 Folger ave [Herrick  
 Bourque Wilfred L toolmaker h 5  
 Boutin Joseph shoe wkr also propr Capitol Lunch 107 Elliott h 109 do [eral  
 Boutwell Leslie B (Bev) s r 13 Fed-Bovia  
 Nicola shoe repairer 96½ Cabot h 8 Jasper [115 Corning  
 Bowden Geo P mach U S M Co h  
 George W student b 115 Corning  
 Walter E shoe cutter b 16 Baker  
 Walter F h 16 Baker  
 see Boden  
 Bowen Armeda wid Faxon b 19 Blaine ave [rison ave  
 Bertha L shoe oper b 13 Har-Faxon  
 mach h 19 Blaine ave  
 Bower Edward mach h 6 Williams  
 George mach h 15 Giles ave  
 Bowerman Carlos R carp h 23 Roundy  
 Bowers Jane wid George b 2 Davis  
 Bowles Frederick R mach h 160 Bridge [Somerset ave  
 Bowley Edward S shoemaker h 12 E May stenog 135 Park b at Lynn  
 Bowman Clarence E rem to Billerica  
 Ernest V engineer h 33 Mill  
 Oscar L clerk 118 Cabot h 5 Sherman [anic  
 Bowren Charles R carp h 22 Mech-Box  
 James A shoemaker h 19 Linden  
 Boyce Sam N engineer h 41 Bow

**HARDY VINES**

Strong, Healthy Plants  
 Send for Catalogue

**SOUTHWORTH BROS.**

Near 602 Cabot St., also on Conant St.  
 BEVERLY, MASS.

**Whitcomb-Carter Co. Sporting Goods**  
 186 Cabot St. Tel. 882 Beverly

# Land Lime

A. DODGE & SON CORP., 70 Park St., Beverly  
Eastern Elevator and Mills

Directories of all the LARGE CITIES of the United States and Canada on file at the Directory Office  
 60 WASHINGTON ST., SALEM Tel. 650

574	BOYD	[Beverly.]	BRAY
	Boyd Grace G teacher (Wil) b 48 Grover		Bradstreet Fred P mach oper b 25 Bartlett
	Percey A carpenter h 48 Grover		George S h 25 Bartlett (412-W)
	Thomas emp U S M Co b 41 Elliott [b 6 Wash (948)		Helen D clerk supt of schools office b 38 Broadway
	Boyden Albert lawyer (84 State B) Amy L wid William C h 6 Wash (948)		Henry E h 215 Bridge
	Mary L b 6 Wash		John W gardener h 776 Cabot (501-W) [776 Cabot
	Roland W lawyer (60 State B) and pres Bev Savings Bank h 12 Wash (890)		Jonathan D B upholsterer b Josiah F h 38 Broadway (436-W)
	Walter L auditor (B) h 25 Hale (408-W) [Co h at Salem		Martha E teacher Hardie school b 25 Bartlett [38 Broadway
	Boyes Silas pres Wenham Lake Ice		Richard H clerk U S M Co b
	Boyle Hugh h 38 Cross		Walter C inspector h 35 Balch
	Jennie C stenog (B) b 38 Cross		William H motorman h 481 Elliott
	John J clerk (B) b 38 Cross		<b>BRADSTREET'S MARKET A J</b>
	Katherine F bkkpr 55 Bow b 38 Cross		Bradstreet propr groceries and provisions 9 Bridge Danvers See page 767
	Marietta wid James h 136 Balch		Brady Henry J driver b 10 Congress
	Boylston (The) Belle L Emerson propr lodging house 41 Elliott [Co b at Peabody		James F shoemaker h 124 Rantoul
	Boynton Charles P clerk Amer Ex-Grover C rem to Maine		John J lab h 10 Congress
	Boyson Alexander lab b 10 Summit ave [Hardy		John J jr chauffeur b 10 Congress
	John P clerk 25 School h 7		Joseph chauffeur b r 643 Hale P C
	Mary wid J William h 10 Summit ave [mit ave		Margaret b 10 Congress
	M James shoemaker b 10 Summit ave		Mary bkkpr (S) b r 643 Hale P C [gress
	Oscar L emp U S M Co b 10 Summit ave [ave		Mary A shoemaker b 10 Con-Patrick W gardener h r 643 Hale P C
	Samuel chauffeur b 10 Summit		Bragdon Abbie J stitcher b 6 Pleasant
	Sarah shoemaker b 10 Summit ave		Arthur E shoemaker h 13a Lyman [Chase
	Brackett Alfred B draughtsman U S M Co h 19 Balch		Charles W shoe cutter h 61
	Bradbury Albert W supt 39 Park h at Saugus		Frederick W painter h 80 Colon
	Braden Albert R foreman U S M Co h 30 Dane (166-W)		Bragg Charles A inspector U S M Co h 25 Beckford
	Bradley Alfred rem to Chestnut Hill		Charles J laster h 16 Central ct
	Frank D supt 105 Rantoul h at Lynn		Brahm Herbert machinist h 19 Grant
	Herbert chauffeur h 8 Butman		Bramam Wilfred toolmaker h 26 Kernwood ave
	Katherine E inspector h 14 Matthies [rms 436 Cabot		Branagan Frank A clerk U S M Co h 33 Odell ave
	Lawrence J emp U S M Co		Brand E M (B) s r Foster's Pt
	Leslie s r Paine ave P C		Brawders Katherine clerk U S M Co b at Salem
	Robert S (Boston) s r Paine ave P C		Bray Clifford B (Bray & Stanley) r Park h 62 Bridge (911-W)
	Rosamond s r Paine ave P C		Ferdinand W police officer rms 15 Central
	Bradshaw Adelaide h 17 Chapman		Helen C student b 31 Pleasant
	John died March 11 1914		Herbert H mach h 31 Pleasant
	<b>BRADSTREET ALVAH J</b> real estate 10 Bridge Danvers also prop Bradstreet's Market 9 do See page 767		James laundryman rms 20 Fayette [Cabot rms 74 do
	Ellen M b 25 Bartlett		John A (Bray's Lunch Co) 89
	Frank accountant (B) b 38 Broadway (436-W)		Sarah A Mrs dressmaker 31 Pleasant h do [26 Pleasant
			Sumner P clerk U S M Co b
			Webster K police officer h 26 Pleasant (412-M)

**Beverly Trust Company**  
142 Cabot Street . . .

**Commercial and Household Accounts**

**SHEEHAN & MURPHY High and Low Pressure Steam,  
Power and Hot Water Fitting**  
260 CABOT ST., 15 BOW ST. } SALEM  
BEVERLY 87 FLINT ST. } Orders Taken Tel. 137-W Beverly

**BRAY**

[Beverly.]

**BROTHERHOOD 575**

Bray Webster K jr brakeman B & M R R h 44 Pleasant  
& Stanley (Clifford B Bray and Ralph D Stanley) shoe mfrs 1 Park (865)  
Bray's Lunch Co (John A Bray and Leonard M Daniels) lunch 89 Cabot (576-J) [Cox st  
Breault James steam driller h 7  
Breed Annie D Mrs oper h 24 Crescent ave  
George H (Sprague Breed and Brown Co) i Water h at Lynn [Wellman  
Bresnahan Joannah wid Patrick h 26 John J gardener B J Allen's h 643 Hale P C [P C  
John J jr chauffeur b 643 Hale Maurice F clerk 302 Cabot b 26 Wellman  
Thomas F carp b 643 Hale P C William H gardener b 643 Hale P C [Bisson  
William F clerk 296 Rantoul b 24  
Brett Georgia M bkkpr 101 Rantoul b 8 Highland ave  
Heman P propr J W Carter Shoe Co 101 Rantoul also (Brett & Allen) 5 Broadway h 8 Highland ave (48-W)  
& Allen (Heman P Brett and J Merton Allen) jewelers 5 Broadway  
Brewer Albert L rem to Salem  
Arthur L lab b 12 May  
Bessie F wid Lewis W h 12 May  
Edward E watchman U S M Co h 16 Blaine ave  
Elbridge G painter h 29 Char-nock  
Elmer W lab b 12 May  
Emily J wid David b 75 Enon  
Everett W bkkpr b 90 Hale  
Fred L shoemaker h 90 Hale  
George W student b 90 Hale  
Hubert emp U S M Co h 75 Enon  
Leslie S b 90 Hale  
Lewis W deceased  
Roy W shoemaker h 51 Hale  
Walter P provs 730 Hale B F (133) h 11 Devon ave (804)  
Brewin William A rem to Danvers  
Bridge Elizabeth A nurse h 32 Dane  
Bridges Frank E rem to Los Angeles Cal  
Samuel F shipper U S M Co b 20 Colon [31 Whitney ave  
Brierly Josiah emp U S M Co h  
Briggs Arthur supt (B) b 26 Prospect  
Chester S mach h 4a Charles  
George Ernest mach b 2 Wil-liams

Briggs E Victoria nurse rms 345 Cabot  
George A (S) s r Foster's pt  
Harry G student b 2 Williams  
Mary A maid b 36 Hale  
Peace mach h 2 Williams  
Brigham Charles A carp h 664 Hale P C  
Frank E student b 664 Hale P C  
Leslie E student b 664 Hale P C  
Bright George A baker b 34 Green  
James B tailor h 34 Green  
James jr ins sol h 326 Elliott  
John mach h 20 Bennett  
Brindle Harold mach h 25 Bennett  
Joseph mach h 490 Rantoul  
Brine Charles H mgr 68 Railroad ave h 30 do  
Brink Ada M rem to Boston  
B Deane rem to Boston  
Briody James W elec h 27 Ocean  
Britton Willard mach rms 22 Lyman  
Broadley James apprentice b 21 Pond  
Mary wid John H h 21 Pond  
Mary C shoe wkr b 21 Pond  
Brock Boni rem to New York  
Edward L mach h 11 Fairview ave  
George A rem to N Hampshire  
Justin L farm hand h 27 Pond  
Lewis G shoe nailer b 27 Pond  
Sarah S shoe wkr b 27 Pond  
Viola J b 27 Pond  
Brockton Sample Shoe Co (Hyman and Samuel Katz) shoes 124 Cabot [Webber ave  
Broderick Ricker P mason h 20  
Brodin Herman mach h 8 Harris  
Brokvist Victor mach h 27 Trask  
Bromley Anna A Mrs rms 7 Fayette  
Brook Arthur H carpenter h 15 Cedar  
George G painter b 15 Cedar  
Brooks Anna B teacher Abraham Edwards school b at Peabody  
Clarence A farm hand b 163 Dodge [ant  
Gertrude E Mrs b 42 Pleasant  
Joseph J boxmaker h 4 Rantoul  
Odessa I seamstress b 3 Arthur  
William R gardener h 94 Hart B F [ehanic  
Brotchie Andrew K mach b 12 Me-  
Charles W mach h 12 Mechanic  
Charles W jr machinist b 12 Me-  
chanic  
James J mach h 10 Mechanic  
May stitcher b 12 Mechanic  
Walter J emp U S M Co b 12  
Mechanic [141 Cabot rm 2  
Brotherhood of Electrical Workers

**Shade Trees**

in Assortment  
See for Catalogue

**Southworth Bros.**

Near 602 Cabot Street, also on Conant Street  
BEVERLY, MASS.

**Certified Milk, Prospect Hill Farm, Essex, Mass.**  
J. A. & W. H. GOULD, Proprietors Telephone Essex 13  
Delivery on the North Shore, Boston and Brookline

# Edwin F. Campbell Bicycle Repairs

713-715 Hale St.  
Beverly Farms Mass. Tel.

576 BROTHERTON

[Beverly.]

BROWN

DIRECTORIES OF ANY CITY OR TOWN PRO-  
CURED AT SHORT NOTICE.

HENRY M. MEEK PUBLISHING CO., Salem, Mass.

Brotherton Asher T mach h 47  
Dodge [Dodge  
Broughton Charles E painter h 139  
Thomas P B mgr (31 Bridge S)  
h 22 Enon (323-R) [Enon  
T Irving civil engineer (S) b 22  
Brower Henrietta h 105 Corning  
Brown Albert F asst office mgr 58  
Rantoul h 32 Central  
Angelo C janitor Ryal Side  
School h 27 Cressy (539-M)  
Anna H wid James L b 20 Por-  
ter  
Annie boxmaker b 24 Wellman  
Archibald I engineer b 34 Green  
Arthur R messenger 53 Broad-  
way h at Salem  
Arthur L rem to Salem  
Bernice P b 59 Bridge [h do  
Bertha E dressmaker 18 Federal  
Carl (Carl Brown & Co) 16  
Charnock h do

**BROWN CARL & CO** (Carl  
Brown) sign painters 16  
Charnock See page 780  
Charles painter h 37 Crescent ave  
Charles E teamster h 55 Row-  
ell ave  
Charles N mach h 42 Beckford  
Charles O clerk b 13 Atlantic  
ave  
Charles S principal McKay and  
Bass River schools h 49 Co-  
nant  
Chester C clerk 58 Park b at  
Wenham [Rantoul  
Clara A clerk 226 Cabot b 34  
Clarence E blacksmith 53  
Dodge (477-R) h 56 do  
Clarence E taxidermist (B) h 13  
Atlantic ave (279-M) [School  
Cornelius asst foreman h 15  
D Robert clerk (S) b 80 Essex  
Earl K shoemaker b 6 Linden  
ave [rms 752 Hale  
Edward I harness maker 31 West  
Elatus H h 19 Cressy  
Elizabeth G wid Benjamin b 85  
Lothrop  
Ella L clerk b 55 Rowell ave  
Ellen wid Patrick h 24 Wellman  
Ernest C carpenter h 16 Enon  
Florence G bkkpr 91 Rantoul b  
27 Cressy  
Florence K student b 34 Rantoul  
Florence L clerk U S M Co b 18  
Lyman  
Francis A asst instructor (M I  
T B) h 49 Conant  
Frank mach h 30 Atlantic ave  
Frank A (Salem) s r 179  
Dodge [at Boston  
Frank A asst treas r Water h

Brown Frank O mach h 20 Porter  
Franklin b 39½ Wallis  
Fred S mach h 5 Grant  
George E clerk U S M Co h 465  
Cabot  
George I painter h 8 Elliott  
George P & Co (George P  
Brown) art dealers 38 Lov-  
ett h 33 Wash (373-W)  
George W vice pres U S M Co  
h at Dorchester  
Gertrude L wid Henry R h 18  
Highland ave [man  
Gertrude M musician b 18 Ly-  
Harold F shoemaker b 6 Linden  
ave  
Harry E rem to Mattapan  
Henry T toolmaker h 18 Lyman  
H Winslow toolmaker b 18 High-  
land ave [ford  
James C machinist h 11 Beck-  
James S letter carrier P O  
128 Hale  
Jennie E b 214 Bridge  
Jeremiah F emp U S M Co b 40  
Rantoul [Wenham  
Jesse clerk U S M Co h at  
John A mach h 214 Bridge  
John B shoe wkr h 3 Kernwood  
ave [ave  
John K shoemaker b 6 Linden  
John W shoemaker b 136 Rantoul  
Josiah B st commissioner city  
hall also treas Beverly  
Chemical & Supply Co h 40  
Western ave (918)  
J Lester foreman G M Com b  
40 Western ave [Bridge  
Louis M draughtsman h 129  
Marion H bkkpr 246 Cabot b 607  
do  
Mary wid Edward h 40 Rantoul  
Mary A stenog (B) b 40 Rantoul  
Mary A bkpr 130 Cabot b 34 Ran-  
toul [Sept 1 1913  
Mary B wid Charles H R died  
Mary J wid Benj b 159 Bridge  
May E clerk (S) b 129 Bridge  
Nellie nurse rms 4 Highland ave  
Oscar clerk 313 Rantoul h 282 do  
Patrick H shoe mkr b 40 Rantoul  
Ray F mach b 34 Rantoul  
Richard M chauffeur h 6 Linden  
ave  
Robert D clerk (S) b 80 Essex  
Robert E water inspector city  
hall b 465 Cabot  
Russell P clerk (B) b 33 Wash  
Sarah E wid James T b 49 Co-  
nant [Chestnut  
Sarah F wid Joseph W hkpr at 15  
Susie A stenog 58 Rantoul b 18  
Highland ave

CROSBY & CANN, 33 Prospect St., BEVERLY,  
MASONS Lewis A. Crosby, Tel. 747-W

**Estimates Furnished**  
at Short Notice.



**HARPER GARAGE CO., Beverly, Mass. Tel. 60**  
**W. A. Rowe Cars to Rent by the hour, day, week or month F. R. HARPER**

BROWN	[Beverly.]	BURCHSTEAD	577
Brown Timothy J hoseman hose 2 b 15 Webber ave [ave		Buckle Charles J clerk (B) b 12 Agate [ave	
Walter E student b 13 Atlantic		Edmund C mason h 4 Stewart	
William fireman b 24 Wellman		John draughtsman h 34 Chase	
William A mach h 59 Bridge		Margaret A wid Charles R h 12 Agate [Oxford ter	
William E chauffeur h 34 Rantoul		William H clerk 63 Front b 7	
William J shipper Gulf Refining Co h 34 Rantoul		William H grocer 63 Front (8667-R) h 7 Oxford ter	
W Clifton bkpr Bev Nat'l Bank b 27 Cressy		Buckler Harvey S millwright h 405 Cabot [Lyman	
Z Bernice stenog (B) b 27 Cressy		Buckley Arthur F conductor b 15	
Browne Josie A Mrs b 282 Rantoul		Dennis L lab h 24 Mechanic	
Brownell Alma E b 321 Rantoul		Edward lab b 18 Rantoul [roe	
Clara E wid Frank L h 321 Rantoul		Elizabeth F shoewkr b 13 Mun-	
Dorothy M b 321 Rantoul		Henry mach b 15 Lyman	
Esther I b 321 Rantoul		Herbert W rem to Newark N J	
Frank L died March 7 1914		John emp U S M Co h 13 Mon-	
Browning Frederick B clerk of com-		John J clerk b 394 Rantoul	
mittees city hall b 8 Apple-		John J teamster h 18 Rantoul	
ton ave [ing		John W rem from city	
George M plumber h 99 Corn-		Joseph T shoecutter h 12 Mat-	
Phillip W mach rms Y M C A		thies [Co b 12 Matthies	
Bruce Claude M draughtsman h 24		J Arthur patternmaker U S M	
Judson (508-W)		Mabel teacher High School rms 29 Central	
Sadie Mrs nurse b 24 Judson		Mary F b 13 Monroe [B F	
Bruen William A rem to Danvers		Matthew gardener b 35 High	
Bruhm Hazel L teacher violin 67 Es-		Maurice mach b 13 Monroe	
sex b do		Michael F mach h 15 Lyman	
<b>BRUHM ROBERT C</b> carriage deal-		Raymond I last maker b 12 Mat-	
er mnfr and painter 14½		thies [at Revere	
Roundy (179-W) h 67 Essex		Thomas F emp U S M Co h	
(425-M) See page 780		William J rem to Cambridge	
Bruneau Chambers John Bruneau		William P grocer 84 Hale b 32	
propr 352 Rantoul		Ober [8 Pierce ave	
John propr Bruneau Chambers		Buckminster Ira C draughtsman h	
352 Rantoul h do		Buell Margarite Mrs rms 44 Baker	
Bruno Frank rem to Italy		ave [school b 42 Lovett	
Bryan John mach b 30 Pond		Buffington Isa teacher Rial Side	
Bryant Daniel W stableman b 22		Bulkeley Benjamin R pastor Unitar-	
Central [tral		ian church h 25 Hale	
Delia wid Jonathan h 22 Cen-		(927-M) [Hale	
George W garage 64 Bridge h		Warren emp U S M Co b 25	
do (486-M) [toul		Bullion Earl S emp (B) b 32 Pierce	
John emp U S M Co b 341 Ran-		ave [velt ave	
Leland A mach b 64 Bridge		Bullock Alfred T mach h 14 Roose-	
Mary E bkpr 154 Cabot b 10		Bunce Arthur B coachman h Pres-	
Jackson		ton pl B F [Cabot	
Nelson A rem to Lynn		Bunker George C machinist h 334	
Bryer Charles scourer h 37 Wallis		Burby Phillip E draughtsman U S	
Sarah W shoe wkr b 37 Wallis		M Co h 2 Galloupe ave	
Bryne James U contractor 5 Dodge		Burchstead Charles E gardener h	
b do [toul		Haskell ave n Cogswell ave	
Bucci Benedicto lab h 264 Ran-		Cora student b 93 Colon	
Eugene shoe mkr h 264 Rantoul		Edward O b 19 Corning	
Pasquale rem to Italy		Flora E died March 1913	
Buccini Giuseppe lab h 145 Park		George H carpenter h 19 Corn-	
Buck Edmund L mach h 21 Bennett		ing n Pearl [ing n Pearl	
George W gardener h 8 Davis		George L clerk (B) b 19 Corn-	
		Roland H clerk b 93 Colon	

**NURSERY STOCK**  
 A Full Line  
 SOUTH WORTH BROS.  
 Send for Catalogue  
 Near 602 Cabot St., also on Conant St.  
 Beverly, Mass.

**MILK** Certified by the Medical Milk Commission of Boston produced and delivered by Prospect Hill Farm, Essex, Mass. **J. A. & W. H. GOULD, Props.** Telephone Essex 13

**Poultry Supplies** A. DODGE & SON CORP., 70 Park St., Beverly  
Eastern Elevator and Mills

FREE

578 BURCHSTEAD

[Beverly.]

BURNS

**L  
I  
B  
R  
A  
R  
Y  
O  
F  
D  
I  
R  
E  
C  
T  
O  
R  
I  
E  
S**

60 Washington Street  
Salem, Mass. Tel. 650

Burchstead Wm A cutter h 93 Colon  
William H hairdresser 120 Es-  
sex h do [18 Cedar  
Burchsted Mary wid Franklin N b  
Burdett Albert B farm hand b 44  
Grover [h 44 Grover  
S Francis emp U S M Co  
Burlick Charles E rem from town  
Burdung Florence D tel oper U S  
M Co b at Salem [Pleasant  
Mary A wid Willard P h 24  
Burge Geda wid George b 31 Simon  
Burgess George E mariner b 92 Cab-  
ot [Dane  
Ruth A cashier (S) b 36 West  
William blacksmith b 380 Ran-  
toul [Dane  
William R gardener h 36 W  
William W mach h 18 May  
Burgman Carl mach h 9 Pond  
Burke Bryan lab h 17 Marsh ave  
Eulick rem to Boston  
Evelyn b 49 Bartlett  
George E lineman h 49 Bartlett  
Harold fisherman b 49 Bartlett  
Helen G maid at 253 Cabot  
Henry J sewing machines pianos  
etc 205 Cabot h 22 Butman  
Israel B shoemkr h Lincoln ave  
John J lab h 9 Monroe  
Burkhardt Carrie bkkpr r 63 Federal  
b 20 Judson [20 Judson  
Jacob hay r 63 Federal (701) h  
Burkinshaw Mary F bkkpr 240 Cabot  
b at Salem [try  
Burlando Emilio mason b 25 Ves-  
burnett Mary E asst agent 222 Cab-  
ot b 2½ Hale  
Burnham Addie M wid Amos P h  
38 Ocean (426-M)  
Alice S teacher Wash school b  
70 Essex  
Allen W mach b 14 W Dane  
Almira h 348 Cabot  
Annie wid Zaccheus housekeeper  
at 6 Milton  
Arthur H plumber h 6 Hancock  
Augusta wid Charles L h 17  
Thorndike (278-W)  
Charles D mach b 113 Summer  
**BURNHAM C BOARDMAN** (D  
M D) dentist 122 Cabot  
rms 9 to 11 (203-W) h 23  
Atlantic ave (832) Office  
hours 9 a m to 12.30 p m  
and 1.30 to 4 p m  
David R gas fitter b 95 Hull  
Effie J stitcher b 9 Fayette  
Elizabeth C D wid Washington  
b 22 Fayette [toul h 390 do  
Elizabeth E Mrs bkpr 381 Ran-

Burnham Ellen F wid Wm H b 31  
Pierce ave  
Ellis J rem to Essex  
Elmer S clerk (B) b 454 Cabot  
Ernest F clerk h 88 Essex  
E Stacy heeler h 70 Essex  
Eunice G rem to Essex  
Frank M farmer h 95 Hull  
Fred C helper b 454 Cabot  
Gertrude B clerk 240 Cabot b  
at Essex  
Harold D mach b 454 Cabot  
Harriet S wid Ivers h 348 Cabot  
Harry C plumber b 38 Ocean  
Helen wid Josephus b 16 Lenox  
Helen F kindergartener b 17  
Thorndike  
Helen W rem to Salem  
James rem to Salem  
John H student b 454 Cabot  
Joseph H clerk 278 Cabot h 19  
Essex [ette  
Leroy A boxmaker b 22 Fay-  
Lizzie W h 22 Fayette  
Louis E emp Bev water dept h  
454 Cabot  
Martha W Mrs b 82½ Essex  
Mary E wid Albert F h 16  
Chapman [mer  
Mary H wid Otis h 13 Sum-  
Norma student b 70 Essex  
Orrin B hay etc 381 Rantoul  
(889) h 390 do  
Otis E mach b 19 Essex  
Porter foreman 101 Rantoul h at  
Essex [16 School  
Robert W foreman 11 Rantoul h  
Robert W laundryman h 16  
School  
Sara E rem to Salem  
Sarah F Mrs employment office  
14 W Dane h do (171-M)  
Walter D stockfitter h 14 W  
Dane [420 Rantoul  
Wesley L emp U S M Co h  
William P foreman 101 Rantoul  
h at Essex  
Burns Arthur H student b 16 Liv-  
ingstone ave [High B F  
Catherine wid William h 32  
George H emp U S M Co h 19  
Whitney ave [37 Charnock  
George E emp U S M Co h  
John E lab b 160 Park  
John J section hand h 70 Cabot  
Joseph F student b 160 Park  
Josephine M wid William h 160  
Park [Livingstone ave  
Maud H sten 120 Rantoul b 16  
William rem to Nova Scotia

**Herndon Bros., 6 Ober, near Hale St. Foresters and Entomologists**  
Beverly - P. O. Box 235

**W. H. McCORMACK** AUTOMOBILE PAINTING and TRIMMING  
326 Rantoul St. Beverly, Mass. Tel. Conn.

BURNS [Beverly.] CAHILL 579

Burns William F stitcher h 16 Livingstone ave [h 17 Essex  
Burpee Flora Mrs clerk 58 Rantoul  
Henry L emp U S M Co h 17 Essex  
Burr John driver b 1 Conant  
Burridge Harold R mach h Chapman ter [Dane  
Burroughs Charles A cutter h 34  
Burrows Clarence rem from city  
Florence A wid Joseph A rem to Danvers  
Harry engraver h 9 Arthur  
Joseph C dentist (6 Beacon B) h 14 Appleton ave  
Bursaw William J pres and treas (Capitol Oil Co S) h 106 Hale [B F  
Burton Arthur E butler h 218 Hart  
Busby J emp U S M Co rms 436 Rantoul [toul  
Bushee Samuel mach rms 436 Rantoul  
Bushey C Eliza wid John B h 341 Rantoul [Prospect  
Flora A Mrs shoe wkr rms 15  
J Frank shoe cutter h 3 Stewart ave  
Julia wid Lawrence b 12½ May  
Busted William foreman 55 Bow h at Salem  
Butler Ellen rms 40 Stone [P C  
James J gardener b 6 Haskell  
Louise wid Edmund b 23 Balch  
Mabel L teacher High sch rms 27 Central (434-x)  
Mary J b 19 Dane  
Ralph C mach h 26 Raymond ave (251-J) [333 Cabot  
Rudolph R emp U S M Co rms  
Butman Alice teacher (L) h 11 Summer [Chase  
Benjamin T teamster h 41  
Bessie A student b 309 Rantoul  
Carrie P dressmaker 11 Summer h do [Standley  
C Frank poultryman b 116 Edward L farm hand b 116 Standley [sex  
Edward T farm hand h 407 Essex Ethel M b 485 Essex [toul  
Frank H teamster b 309 Rantoul George h 257 Cabot  
Harry L driver h 11 Doane ave  
John gardener h 110 Standley  
John C box nailer h 115 Bridge  
John E chauffeur h 110 Standley  
John H engineer 316 Rantoul h 309 do  
Mary A b 116 Standley  
Nellie A b 309 Rantoul

Butman Sylvester P shoemaker h 485 Essex [Standley  
Thomas F farm hand h 116  
Walter shoemaker b 405 Essex  
William E clerk (B) b 405 Essex  
William H h 405 Essex  
Butte Geo A teamster h 25 Cox ct  
Butterick Annie T Mrs h 50 Cabot  
William H foreman 58 Rantoul h 50 Cabot  
Butterworth Albert P (Butterworth Bros S) h 23 Madison ave  
Harry draughtsman h 9 Beckford (965-M)  
James mach h 15 Chestnut  
Joseph D draughtsman h 23 Charnock  
William machinist h 4 Mechanic  
Butts Alfred R chauffeur h 193 Louthrop [nut ave  
James jr lab h Putnam c  
Mowry F chauffeur h 193 Louthrop [1914  
Buxton George W S died May 5  
Grace M b 14 Dodge  
Bye Herbert painter h 7 Prospect  
Byors Herbert W gardener 44 Bartlett h do  
Byrnes George P student b 40 Rich  
John J shoe wkr b 40 Rich  
Patrick lab h 40 Rich  
Byron Samuel A wood also pruning etc 6 Gardner h do  
Samuel E lab b 6 Gardner  
CABANA LOUIS rem to Maine  
CABEEN JOHN F sanitary plumber 277½ Cabot (111-W) also (295 Essex Salem) h at Salem Tel See page 776  
Cabot Cash Market (Wm Cullivan) groceries 91-95 Cabot (754)  
Charles (Boston) s r 806 Hale B F  
Club 141 Cabot (165)  
Godfrey L (Camb) s r Grove and Oak B F  
House Samuel Ball propr 92 Cabot [Greenwood ave B F  
Cadigan Michael J gardener h 230  
Russell J clerk (B) b 230 Greenwood ave B F  
Cahill Anna E b 15 Lovett  
Annie A stenog (B) b 10 County Way  
Bertha clerk b 15 Lovett  
Catherine at 26 Beckford  
Daniel C machinist h 17 Mill  
CAHILL EDMUND M mason and general contractor 10 County Way n Bridge h do (297-M)  
See page 773

**NURSERY STOCK**

A Full Line  
Send for Catalogue

**SOUTHWORTH BROS.**

Near 602 Cabot St., also on Conant St.  
Beverly, Mass.

**Whitcomb-Carter Co. HARDWARE**  
186 Cabot St. Beverly Tel. 882

# BEST COAL For Steam and Factory

Telephone 469 JOHN GIRDLER, Beverly

60 Washington St. Salem, Mass. Library

580

CAHILL

[Beverly.]

CAMPBELL

Cahill James teamster h 9 Madison ave  
 John E blacksmith h 6 Hawthorne [vett  
 Mary A wid John h 15 Lo-  
 Nora L rem to Lynn  
 Theresa C b 10 County Way  
 Cahoon Alonzo E master mechanic b 22 Chestnut  
 Luther A gardener h 31 Cabot  
 Luther A jr laborer b 31 Cabot  
 Rowena A boxmaker b 31 Cabot  
 Sarah M b 31 Cabot  
 Stephen F laborer b 31 Cabot  
 William H gardener h 5 Central ct  
 see Cohoon  
 Cairns Louise G Madam milliner 18 Essex h r Watch Hill  
 Patrick E toolmaker h r Watch Hill [dy  
 Calder Walter E painter h 40 Round-  
 Calderwood James W teacher High School b at Allston  
 Caldwell Albert J b 569 Cabot  
 Charles C toolmaker h 26 Mason  
 Charles E milk 564 Cabot h do (505-R) [worth ave  
 David A foreman h 12 Ells-  
 Edward J h 563 Cabot  
 Elizabeth W. stitcher b 128 Balch  
 Howard T foreman U S M Co h 47 Butman st ext  
 Mabel A b 563 Cabot  
 Mary E wid Augustus h 128 Balch [Roosevelt ave  
 Philip H clerk U S M Co h 6  
 Royal E rem to Somerville  
 Sarah B wid b 7 Judson  
 Walter A h 569 Cabot (572-W)  
 Wilderd E market gardener 623 Cabot h do (248-W)  
 William rem to Andover  
 William A h 20 Roosevelt ave  
 William W mach h 32 Pond  
 Calef Sara U tel oper 157 Cabot b at Danvers  
 Calhoun Charles clerk b 25a Herrick  
 Edward H mach b 25a Herrick  
 Helen F student b 25a Herrick  
 James T painter h 25a Herrick  
 Louise student b 25a Herrick  
 Calkins Edward W carp h 135 Water  
 Call William H b 4 Davis  
 Callahan Augustin J plumber h 29 Haskell P C  
 Catherine wid John J h 3 Cabot  
 Helen dressmaker b 48 Hart B F  
 Henry B b 3 Cabot [B F  
 Homer A apprentice b 48 Hart  
 Jeremiah gardener h 629 Hale  
 John gardener h 18 Hart B F

Callahan John carp h 48 Hart B F  
 John H emp U S M Co b 381 Cabot  
 Joseph D mach b 3 Cabot  
 Malachia b 3 Beckford  
 Margaret student b 14 Central  
 William J painter h 26 Charles  
 Calley Ellen A shoe corder b 26 Rantoul [Chestnut  
 Frances M wid William h 5  
 Helen W b r 15 School  
 James clerk 302 Cabot b 5 Chestnut [School  
 John driver Hose 2 h r 15  
 Mary E b 26 Rantoul  
 Nora A b r 15 School  
**CALLELY PETER F** depot carriage R R station and 5 Edwards b 26 Rantoul See page 787  
 Rose M shoe wkr h r 15 School  
 William lab h 26 Rantoul [toul  
 Winnifred F stitcher b 26 Ran-  
 Calnan Richard F chauffeur h 87 Bis-son [berry  
 Camenker David F driver h 10 Mul-  
 Cameron Archibald mach h 22 Blaine ave  
 Carl rms 436 Rantoul  
 Clarence clerk 434 Rantoul rms 436 do [toul  
 Daniel carpenter rms 436 Ran-  
 Elliott F emp b 41 Lovett  
 Everett S h 15 Sunnycrest ave  
 Frank H ins agt (B) h 41 Lovett  
 Hollis L lawyer 173 Cabot and clerk (Court House S) b 41 Lovett  
 Lechlan gardener h 21 Lothrop  
 Cammon Fred rem to New Haven  
 Campbell Adeline M emp U S M Co b 30 Mulberry  
 Alexander carp h 16 Warren  
 Allen A died April 11 1914  
 Allen A Estate (A A Camp-  
 bell Co) 31 West B F  
 Annie hkpr at 55 Cabot  
 Charles F gardener b 34 Balch  
 Colin G emp U S M Co b 30 Mulberry  
**CAMPBELL EDWIN F** automo-  
 biles 713-715 Hale B F (9-  
 W) h 19 Vine B F (105) See  
 head lines  
 Elizabeth M rem to Maynard  
 George mach rms 14 Monroe  
 Jerusha wid Wellesley D h 30 Mulberry  
 John A b 16 Warren [ette  
 Joseph F shoe cutter b 11 Fay-  
 Luther W boiler erector (B) h 23 Blaine ave

**GEORGE L. CANN, Fire Place Work a Specialty**  
 Telephone. 55 Broadway, Beverly

# LOAM, SAND and GRAVEL for Sale Solon Lovett

602 Cabot Street or 63 Federal Street, Beverly, Mass. Tel. 255-W

CAMPBELL

[Beverly.]

CARLSON

581

Campbell Mary A emp U S M Co  
b 30 Mulberry  
Mary E laundress b 35 Front  
Mary E wid James J h 11 Fayette  
Matthew mach h 640 Essex  
Sarah maid b 25 Summer  
Stephen F lab. h 35 Front  
Stephen F jr shoemaker h 9 Central

William gardener h 34 Balch  
William A mgr 31 West b at  
Wenham

Camplin James H b 8 Stewart ave  
Canavan Edward mach rms 22 Lyman [Park

Candlerelli Michael shoe wkr h 156  
Canfield William R rem to Boston  
Cann Alden J b 572 Cabot

Arthur mgr 64 Railroad ave h do  
Edgar C h 25 Atlantic ave  
Fred H rem to Westport

**CANN GEORGE L** mason and contractor  
55 Broadway (214-W)  
h 22 Appleton ave (46-M)  
See foot lines

George W student b 572 Cabot  
Gerda Mrs h 10 Enon  
Hazel E bkkpr 316 Rantoul b 112  
Cabot

Ivory L driver h 11 May  
Jennie A Mrs mgr 64 R R ave  
h do

Richard R carpenter h 10 Enon  
William H carpenter 253 Rantoul  
(703-W) h 20 Whitney ave  
(929-X)

Wilson S carpenter 572 Cabot h  
do (416-M)

**CANN'S RESTAURANT** 64 Railroad  
ave See page 793

Canney Daniel A plumber b 127  
Water

Canning William G gardener 687  
Hale h 86 Hart B F

Cannon John foreman Connolly Bros  
b 11 Haskell P C

Lorenzo M tailor 167 Cabot h 457  
Rantoul [Haskell b do P C

Margaret M music teacher 11  
Patrick h 11 Haskell P C

Canter Samuel shoemaker h 8  
Quincy Park [C 10

Cantley James J foreman U S M Co  
h 10 Summer [10 Summer

J Clifford emp U S M Co b

Cantone Gueldo blacksmith h 11 Mill  
Capitol Lunch Jos Boutin propr 107  
Elliott [Broadway

Caplice Margaret S maid at 30  
Carbee Jerome G mach h 9 Grant

Carbone Andrew fruit 214 Rantoul  
h do

Carbone Antone rem to Italy

Carrie b 12 May

Ernest lab b 25 Vestry

James tender h 25 Vestry

John bricklayer h 81 Cabot

John 13 Cox ct rem from city

Joseph shoemaker b 12 May

Paulina b 28 Railroad ave

Rosa wid Joseph b 81 Cabot

Theresa wid Andrea h 28 Railroad  
ave

Theresa Mrs h 81 Cabot

Vetorio lab h 12 May

Victoria b 28 Railroad ave

Carbrey Catherine wid William H  
nurse h 10 Cliff

Harriett G student b 10 Cliff

Philip W teamster b 10 Cliff

Carew Lester H b 41 Federal [vis

Carey Charles C shoemaker h 7 Da-

Edmund T printer 3 Broadway b

23 Vestry [Vestry

Euphemia D wid Edmund h 23

Harold b 23 Vestry

John A mach h 23 Simon

John N shoemaker h 36 Front

Julia wid John b 6 South

Maggie Mrs rms 23 Chapman

Carielli Charlie rms 94 Elliott

Carleton Avis teacher Abraham Ed-

wards school b 42 Colon

Charles T Goodyear stitcher h 42

Colon (247-M)

Harriet E wid Edward F (S)

s r Crescent ave (325-W)

Henry F (Salem) s r Crescent

ave [42 Colon

Katherine A bookkeeper (B) b

Richard T emp U S M Co b

42 Colon [Bridge (486-W)

William J carpenter h 106

Winfield S (S) s r Crescent

Carley Leonard pres Hardman But-

ton Co Inc h at Waterbury

Conn [Dodge

Carl Arthur B farm hand h 64

Carlo Angelini fireman B G & E Co

h 11 Riverside

Carlson Albert G machinist h 15

Stewart ave [art ave

Algart G machinist b 15 Stew-

Axel R mach h 36 Bertram

Carl E emp U S M Co b 10 Ma-

son

Ernest F clerk (B) h 150 Essex

Frank A mach h 15 Stewart ave

Hulda maid at 24 Hale

Ida maid at 19 Broadway

John A mach h 43 Eastern ave

Roy C mach b 15 Stewart ave

Singer maid at 90 Lothrop

Theodore rem to Sweden [Front

**Hardy Runes**

Bush, Climbing, Trailing and Tree Varieties  
Send for Catalogue

**Southworth Bros.**

Near 602 Cabot St., also on Conant St.  
Beverly, Mass.

**MILK** Certified by the Medical Milk Commission of Boston produced and delivered by Prospect Hill Farm, Essex, Mass. **J. A. & W. H. GOULD, Props.** Telephone Essex 13

# Straw

A. DODGE & SON CORP., 70 Park St., Beverly  
 Eastern Elevator and Mills

582 CARMODY [Beverly] CATHERON

Carmody Eliza wid Patrick b 27  
 Thomas lab h 27 Front  
 Carnavalo Tony lab h 5 Creek  
 Carnes Joseph F mach h 15 Whitney  
 ave  
 Carneselli Alex shoe repr h Munroe  
 Carney Annie b 16 Davis  
 James lab h 16 Davis  
 James J inspector U S M Co  
 rms 31A Prospect  
 James W emp U S M Co rms  
 31 Prospect  
 John J laster rms 11 Fayette  
 John W stenog (Springfield) b  
 4 Lennox  
 William J (William J Carney &  
 Son S) h 4 Lennox (134-W)  
 Carnicelli Alexander shoe repr 319  
 Cabot rms 30 Howe  
 Carpenter Alexander machinist h 39  
 Chase [39 Chase  
 Charlotte clerk U S M Co b  
 Charles A student b 39 Chase  
 Ernest M (S) s r 15 Lake View  
 ave  
 Lillian bkkpr U S M Co b 39  
 Chase [vant  
 Maria wid Albert D b 5 Sturte-  
 Carr Bessie M compositor (L) b 13  
 Lennox [James  
 George A clerk P O rms 20  
 George B mach rms 40 Pond  
 George E rem to Pearlmore Me  
 Harold L last maker h 27 Baker  
 ave [at Salem  
 Martin E foreman 97 Rantoul h  
 Myrtie W treas 70 Park also  
 special commissioner b 13  
 Lennox  
 Peter stone mason h 13 Lennox  
 Richard lab h 7 Connolly pl B F  
 Simeon B carp h 7 Whitney ave  
 William H pres Garden City  
 Shoe Co h 13 Lennox  
 Carrico Charles E shoe wkr h 2 Elm  
 Mildred B b 311 Cabot  
 Walter H sec Relief Assoc U S  
 M Co h 311 Cabot  
 Carroll James emp U S M Co rms  
 36 Pierson [Salem  
 John M clerk 116 Cabot b at  
 John T (Dan) s r Foster Pt  
 William F embalmer rms 124  
 Rantoul  
 Carson Alma maid b 85 Lothrop  
 Carswell Emma wid Archibald h 28  
 Hart B F  
 Cartaglio Pasquale rem to Salem  
 Carter Augusta R wid John W h 12  
 Broadway (838-M)  
 A W lab h 8 Franklin pl

Carter Frank S mach h 33 Bow  
 Fred M mach h 33 Bartrett  
 Hector shoe wkr rms 10 Judson  
 John J shoemaker rms 48 Rail-  
 road ave  
 Julia rem to Salem  
 J F Co F A Newman mngr oiled  
 clothing mnfrs 135 Park (240)  
 J W Shoe Co Heman P Brett  
 propr shoe mnfrs 101 Ran-  
 toul (124-W)  
 Kathryn coach Rial Side sch rms  
 19 Wallis (931-W)  
 Carty Leonard B lab h 36 Friend  
 Carver George P civil engineer (53  
 State B) h 62 Dane (806)  
 Casali Battista lab h 375 Rantoul  
 John expressman h 6 Winter  
 Casey Alma stenog (B) b 39 Front  
 Edmund F rem from city  
 Katherine maid b 19 Wash  
 Michael H rem to Waltham  
 Thomas J student b 39 Front  
 William J emp U S M Co h 30  
 Front [Broadway  
 Casgrain Ardoin student b 32  
 George E clerk h 21 McKinley  
 ave [way  
 Louis A inventor h 32 Broad-  
 Cashman John J driver h 40 West-  
 ern ave  
 Casola Joseph trimmer h 4 Silver ct  
 Cass Eliza P wid Calvin P b 388  
 Cabot  
 Elizabeth H b 25 Mason  
 James E upholsterer 214 Cabot  
 h at Salem  
 John lab h 25 Mason  
 Robert H lather b 25 Mason  
 Wm M heel wkr b 25 Mason  
 Cassidy Catherine rem to Boston  
 Thomas F rem to Lowell  
 Castle Beatrice clerk U S M Co b  
 21 Whitney ave [Home  
 Castrucci Manuel foreman h 27  
 Caswell Albert B elec h 38 Front  
 Alfred G stenog h 71 Enon  
 Elizabeth R (B) s r off Hart  
 Emma F wid David C b 17 Loth-  
 rop  
 John Mrs (B) s r off Hart byd  
 Greenwood ave B F (184)  
 John jr (B) s r off Hart  
 Otis lab h 24 Charnock  
 Ruth A student b 24 Charnock  
 William F elec h 4 Rogers ct  
 Cate Dolly oper b 28 Woodland ave  
 Harland E clerk U S M Co h  
 23 Broadway  
 Catheron Allison G lawyer (19 Milk  
 B) h 24 Abbott (445-W)

**Beverly Trust Company** 142  
 CABOT  
 ST.

**Extends Every Courtesy**

**SHEEHAN & MURPHY Plumbing and Heating in all its Branches**  
**260 Cabot St., Beverly. 15 Bow St.-87 Flint St., Salem Tel. 137-W Beverly**

CATINO [Beverly] CHEEVER 583

Catino Richard gardener h 256 Hale  
 Caunter Grace B b 7 Grant  
     John H mach h 7 Grant  
 Cavanagh Emily M Mrs h 22 Raymond ave  
     Frances L b 22 Raymond ave  
     Kenneth K carp b 22 Raymond ave  
     William G carpenter 22 Raymond ave h do (951-R)  
 Caverly Elizabeth S wid Joseph F rem to Northwood  
     William H meat cutter h 36 Pond s r 16 Hayes ave  
     Winfred A mach h 282 Cabot  
 Cellineri Louis chauffeur h 48 Pond  
 Cendella Frank emp U S M Co rms 12 Highland ave [Rantoul  
 Cenendella Angelo moulder rms 210  
 Center William A clerk 186 Cabot h 11A Lennox [road ave  
 Central Chambers 7 9 and 11 Rail-Fish Market (Wm Stopford & Co) (872) (873) 254 Cabot Square Garage Edwin F Campbell prop 713-715 Hale B F  
 Centreville Christian Endeavor Church Standley n Essex  
 Century Hardwood Floor and Painting and Decorating Co (Alberto Polanco) 586 Hale  
 Cerprer Herbert lab b 158 Park John lab h 158 Park  
 Cerro John emp U S M Co h 39 Pond  
 Chace S Howard supt of schools h 19 Thorndike [h 24 Essex  
 Chadwick Frank emp U S M Co  
 Chalmers A C rem from city  
 Chaloner Arthur W carpenter h 286 Dodge [Scott  
     George A clerk 588 Cabot h 10  
     Guy B driver h 141 Balch (505-Y)  
     Mary E b 286 Dodge  
 Chamberlain George clerk rms 8 Beckford  
     Mary E wid Edmund H b 33 Federal [Conant  
     Myron L Dr (Boston) s r 131  
     Paul E rem to Maine  
     William T barber 9 West h at Lynn [Cabot  
 Chamberland Gideon barber rms 408  
 Chamberlin Carey J b 53 Lothrop Carey W pastor First Bapt church h 53 Lothrop (591-W)  
 Chambers John H plumber 258 Rantoul h do [Enon  
 Champion Ethel A Mrs nurse b 30  
 Champney Ida governess b 21 Ocean  
 Chandler Hannah G domestic b 10 Jackson

Channell Catherine Mrs h 16 Chase see Chenell  
 Chapin John rem to Salem  
     Mary L supervisor 283 Elhott b do [64 Dodge  
 Chaplin Louis H salesman (S) h  
 Chapman Alice milliner b 73 Haskell P C [b do P C  
     Annie L dressmaker 73 Haskell  
     Charlotte student b 73 Haskell P C [River  
     Ellen A wid Benjamin H h 23  
     Ellen T shoe stitcher b 4 Haskell P C  
     Florence clerk U S M Co b 73 Haskell [lin pl  
     Frank W machinist h 18 Frank-Frederick shoemaker h 16 Agate  
     Hannah T wid Thomas b 4 Haskell P C  
     John C fisherman h 23 River [C  
     John L gardener h 73 Haskell P  
     Mary C student b 73 Haskell P C  
     William T rem to New York  
 Charland Joseph emp U S M Co h 28 Bennett [leans  
 Charles Henry F rem to East Or-Chase Alonzo E clerk h 15 Bartlett  
     Annie J authoress and artist (B) h 14 McKinley ave  
     Augustus C mach h 28 Woodland ave [ton  
     A Melissa teacher b 8 Knowl-A Preston (Dan) s r Foster's pt [Essex  
     Charles E emp U S M Co h 51  
     Charles P (Rogers & Chase) 130 to 140 Cabot h 8 Knowlton s r Crescent ave (392-X)  
     Edward A pastor Wash st Cong Church h 40 Central (591-J)  
     Ernest L mach h 2 Burton ave  
     Eugene asst mgr 226 Cabot rms Y M C A  
     James A mach h 30 Mechanic  
     Lewis E mach b 427 Cabot  
     Lewis H canvasser h 427 Cabot  
     Louisa A b 28 Woodland ave  
     Louise E b 8 Knowlton  
     Lucy A b 40 Central  
     Marjorie G b 8 Knowlton [ave  
     Melissa R wid Joel b 2 Burton  
     Walter E emp U S M Co b 2 Burton ave  
 Chatman John gardener h 79 Odell ave [Tremont  
 Chatto Llewelyn W steward h 7  
 Chaurette Charles O mach h 14 Monroe [23 Swan  
 Chave Fred E clerk U S M Co b  
 Cheever John H (J B Dow & Co) 6 Oak B F h at Manchester  
     Walter rem to Hamilton

**Murphy**

Bush, Climbing, Trailing and Tree Varieties  
 Send for Catalogue

**Southworth Bros.**

Near 602 Cabot St., also on Conant St. Beverly, Mass.

**WHITCOMB-CARTER CO.**  
 186 CABOT STREET

**Automobile Trucks and Supplies**  
 Telephone 882 Beverly

**Edwin F. Campbell** Lawn Mowers Sharpened & Repaired  
713-715 Hale St. Beverly Farms Tel.

DIRECTORIES OF ANY CITY OR TOWN PRO-  
 CURED AT SHORT NOTICE.  
**HENRY M. MEEK PUBLISHING CO., Salem, Mass.**

584 CHENELL [Beverly]	CLAIN
Chenell see Chanel Cheney Ansel J state inspector (S) h 30 Prospect Arthur B rem to Portland Me George F shoe cutter rms 1 Bart- lett Cherry Hill Farm H P Hood & Sons proprs 131 Conant (26-M) Chesley Fred W mason h 608 Cabot (255-M) Cheverie Anastasia E tel oper 157 Cabot b 21 Mulberry [ry James S bkkpr (B) b 21 Mulber- Stephen painter h 21 Mulberry (555-W) William rem from city Childress Benj rem to Penn Childs Benjamin mgr 47 Mill h 29 Cabot Gertrude M b 25 Odell ave Harold C sub-master High sch h 25 Odell ave (552-W) James mach h 23 Bennett Chin Charley laundry 125 Rantoul h do [Hart Chipchase George coachman s r 100 Chipman Everett mach h 30 Bisson James E b 18 Cedar [14 Swan Chisholm Ada J wid William J b Edward gardener h 35 Everett B F Robert carp h 10 Vine B F Chittick Robert H (Chittick & Co) r 63 Federal h at Hamilton & Co (Robert H Chittick) hay r 63 Federal [Salem Choate Adelma S wid John rem to Alfred P paper hanger 29 West Dane h do Adelma S 2d rem to Salem Arthur K foreman h 312 Cabot Bessie E b 29 West Dane Edward paper hanger b 29 West Dane Fred K lastmaker b 29 W Dane Fred S clerk 214 Cabot h 14 James George C rem to Salem George F farm hand b 20 Blaine ave Gertrude May b 312 Cabot Herbert A night tender Balch st crossing h 20 Blaine ave Lucille P stenog rms 45 Baker ave [Myrtle Wesley emp U S M Co rms 5 William E jr foreman 55 Bow h 25 Bartlett [Baker ave Christensen Christine W domestic 52 Fred A die sinker rms Y M C A	Christianson Dorit maid b 79 Loth- rop [Wallis (315-W) Christie Ellen N wid James E h 26 William E lather 26 Wallis h do (315-W) [478 Rantoul Christopher Charles R shoe cutter b Christy Emma wid George A b 28 Kernwood ave Frank N rem to Lynn Frank W mach h 28 Kernwood ave Joseph P rem to Lynn Church Fred M clerk b 66 Essex Samuel G h 66 Essex (479-M) Churchill Albert died Feb 28 1914 Amos H cutter h 57 Hale Arthur C foreman U S M Co h 1 Cove ave (225-W) Augustus L carp b 87 Hale Emma V wid Robbins C h 748 Hale B F Hazel M clerk (S) b 1 Cove ave Henry B emp U S M Co h 406 Cabot Henry W mach b 406 Cabot James H tinsmith b 7 Chapman Leonard R student b 406 Cabot Nettie M student b 748 Hale B F Rockwell A messenger h Putnam ave [Whitney ave Churchley Ernest D mach b 21 Fred clerk 296 Rantoul h 21 Whitney ave [ave Fred W clerk b 21 Whitney ave Churchyard Geo F driver h 17 Union Thomas H painter h 27 Charnock Ciano Dominick lab b 26 Home Cicheti Nolfo mach h 15 Mason Cicotti Cosimo rem from city Cillies John rem from city Cinnamond Samuel J chauffeur at A P Loring's Thissell h n do <b>CITIZEN PRINTING CO</b> Charles A King mngr printers and publishers Beverly Morning Citizen 3 Broadway (330) See page 788 Stamo Co rubber stamps 3 Broadway <b>CITY WINDOW CLEANING CO</b> (THE) John Litwin mgr 267 Cabot (218-W) See page 768 Civile Louis hairdresser 277 Rantoul h 276 do [March 31 1914 Claffin Harriet S wid Wm H died Clain E Bruce carpenter h 46 Chase Garnet F rem to Worcester James E rem to Maine Lee carpenter b 46 Chase Peter A driver h 12½ Folger ave Spurgeon A driver h 25 Chase

**Crosby & Cann**, Office 33 Prospect St., Beverly  
 LEWIS A. CROSBY Tel. 747-W **Masons Contractors**



**HARPER GARAGE CO., - - Beverly, Mass.**

First-Class Cars to rent with Careful Chauffeurs.

Telephone 60

CLAIN

[Beverly]

CLEAVES

585

Clain Susan wid Joseph rem to Worcester  
 Wilfred B carpenter h 2 Bass  
 Clancy Judson V Rev rem from city  
 Marion Z rem from city  
 Clapp Louis rem from city  
 Clare Albert chief engineer B G & E Co h 22 Lothrop (364-W)  
 Caroline M clerk 173 Cabot b 22 Lothrop  
 Charles mach b 22 Lothrop  
 Clark Alfred S mach b 149 Lothrop  
 Allen V brakeman b 8 Bates Park ave  
 Allie wid James h 293 Cabot  
 Alonzo D rem to Salem  
 Andrew J carpenter rms 22 Fayette [Cross  
 Anna W clerk 240 Cabot b 11  
 Arthur E cutter h 11 Cross (207-Y)  
 A A clerk 278 Cabot h at Salem  
 Charles mach h 25 Pierce ave  
 Charles F foreman 105 Rantoul h 149 Lothrop (413-Y) [ave  
 Charles V student b 25 Pierce  
 Chester N draughtsman (B) h 9 Newbury (182-W)  
 Duncan teamster b 7 Monroe  
 Earl E emp U S M Co h 353 Cabot  
 Eliza W wid Peter b 6 Madison ave [Rantoul  
 Elizabeth Mrs housekeeper at 398  
 Frank G forester b 149 E Lothrop [68 Dane  
 Gladys R teacher Wash school b  
 Harriet B dressmaker 222 Cabot (783-W) b 9 Pierce ave  
 Harry P engineer b 353 Cabot  
 Helen M b 23 Central  
 Henry emp U S M Co b 5 Mill  
 Henry C broker (B) h off Hart n Preston pl B F  
 Henry C gardener h 353 Cabot  
 Herbert W gardener h 1010 Hale n Man line B F  
 Howard C rem to Salem  
 James G rem from city  
 John A emp U S M Co h 14 County Way  
 John A rem from town  
 John C engineer B G & E Co h 18 Pond [Way n Elliott  
 John C jr mach h County  
 John T mach h 4 Knowlton  
 J Frederick lab b 104 Bridge  
 Lizzie C wid Samuel h 348 Cabot  
 Mabel b 25 Pierce ave [b do  
 Martha E W dressmaker 11 Cross  
 Mary wid Joseph W h 29 Federal

Clark Nathaniel L eng 99 Rantoul h 11 School [School  
 Nellie G clerk 192 Cabot h 11  
 Nelson B salesman (B) b 13 Pickett [Bisson  
 Orville jr meat cutter h 7  
 Peter E real estate h 24 Bartlett  
 Rossie D mngr 55 Elliott b 348 Cabot [18 Cedar  
 Sarah E wid Thomas H maid at Sarah W h 19 Broadway (250)  
 Walter painter b 25 Pond  
 Wilfred L draughtsman (B) h 138 Dodge  
 William I rem from city  
 William T rem from city  
 Clarke Clinton B emp U S M Co b 12 Columbus ave [Lothrop  
 Florence (Chicago Ill) s r 87  
 Frank D (F D Clarke & Co) 55 Elliott b 348 Cabot  
 F D & Co (Bev Bottling Works) 55 Elliott  
 George E prov 296 Rantoul (748) h 90 Lothrop  
 Harriet M (Chicago Ill) s r 87 Lothrop  
 Harry W grocer 384 Cabot (8668) h 14 Charles (495-J)  
 Matilda F (Chicago Ill) s r 87 Lothrop  
 Clary Burton N foreman U S M Co h 145 Lothrop [way  
 Clauson Ellen maid at 22 Broad-  
 Clayton Ernest H clerk (B) b 28 Atlantic ave [h 14 Baker ave  
 George H mgr Bev Co-op Asso  
 George H 2d emp (L) b 28 Atlantic ave  
 Hazel D student b 14 Baker ave  
 Jane N wid Joseph h 48 Front  
 John W shoe wkr b 48 Front  
 Joseph F police officer h 28 Atlantic ave  
 M Frances wid James h Middle  
 Thomas emp U S M Co rms 135 Elliott  
 Cleasby George E laster h 9 Fayette  
 Cleaves Benj A night watcher h 112 1/2 Essex [ct  
 Charles G emp h 11 Ellingwood  
 Emily wid Andrew J died Feb 14 1914 [lingwood ct  
 Emma M wid John W b 11 El-  
 Frank A emp U S M Co h 112 Essex  
 Frank S shipper (B) h 33 Bow  
 Fred O clerk b 33 Bow  
 George M h 3 Ashland  
 John lab rms 11 Ellingwood ct  
 Julia E wid Joseph F h 33 Bow 878-W)

**HEDGE PLANTS Dwarf and Tall Kinds,**  
 Send for Catalogue  
**SOUTHWORTH BROS.**  
 Near 602 Cabot St., also on Conant St.  
 Beverly, Mass.

**Certified Milk, Prospect Hill Farm, Essex, Mass.**  
 J. A. & W. H. GOULD, Proprietors - - Telephone Essex 13  
 Delivery on the North Shore, Boston and Brookline

**FREE Fertilizers** A. DODGE & SON CORP., 70 Park St., Beverly  
Eastern Elevator and Mills

**L  
I  
B  
R  
A  
R  
Y  
O  
F  
D  
I  
R  
E  
C  
T  
O  
R  
I  
E  
S**

60 Washington Street  
Salem, Mass. Tel. 650

586 CLEVES [Beverly]

Cleaves Sadie E student b 10 Gage  
Sarah D b 65 Essex  
Willard shoe cutter h 10 Gage

Clemence O Franklin h 36 Thorndike  
ave

Clement Caroline h 30 Wallis  
Elmer C rem to Lynn  
Frederick L gardener h 141 Hale

Clements Alfred foreman U S M Co  
rms 10 Pierce ave

Cleveland Albert E foreman carp h  
285a Cabot  
James W carp h 7 Ocean

**CLEVELAND JOHN F** (D D S)  
dentist 278A Cabot c Pond  
h do Office hours 9 a m to  
12 m and 1 to 5 p m Tel  
(209-W)

Victor E carp h 34 Pierce ave

Clifford Alice M' wid Edward C h 19  
West Dane [Bridge

Charles H S inspector h 63  
Harry D asst supt (210 Essex  
S) b J P Lawrence Winthrop  
ave [ave

John J shoe wkr b 6 Netherton  
Nelson rem to Salem  
Thomas J driver b 6 Netherton  
ave

Clinton George T rem to Salem [h do

Clock Frank H dentist 428 Rantoul

Clough Maria A wid Charles E com-  
panion at 268 Cabot

Coakley William H police officer  
h 7 Swan

Coan Annie M b 17 Folger ave  
Bertha J b 17 Folger ave  
Edgar C mach h 17 Folger ave  
Roy G sorter b 17 Folger ave

Coane William emp U S M Co h 8  
Dane (219-R) [8 Beckford

Coates H Gordon emp U S M Co b  
Cobb Alice W wid Albert F h 21  
Pierce ave

**COBB DEXTER W** carpenter and  
poulterer 44 Bisson h do See  
page 790

Gilbert M student b 44 Bisson

Coblents Moses A (Primrose & Cob-  
lents) 11 Rantoul h at Salem

Coburn George P rem to Lynn

Cochrane Alexander (B) s r Hale  
byd Mingo Beach P C  
Robert W mach h 33 Whitney  
ave [Central

Coe Anna F teacher Wash sch b 39  
Harold mach h 2 Fayette

Coffey Hannah wid John rem to  
Roslindale  
James B rem to Roslindale  
John B rem to Roslindale

COLE

Coffey Nora tel oper 157 Cabot b at  
Peabody [r 60 Lothrop

Coffin Caroline H wid Edward A s  
E H steam fitter 12½ Bow h at  
Marblehead

Fred L rem to N H

George W shipper h 49 Elliott  
Ralph shoe wkr b 9½ Edwards  
Sarah E wid William H b 49  
Elliott [toul

William E carpenter h 315 Ran-  
Cohan Mary maid at 545 Cabot

Cohen Benjamin pres (Bev Mattress  
Co Inc) 365 Rantoul h 24  
Arthur [Roundy

Isaac mattress maker h 45  
Louis rem from city [Roundy

Samuel mattress maker b 45

Coheni Andrew rem to Italy

Cohn Abraham rem to Lynn [son

Cohoon Nettie M student b 102 Bis-  
William B cutter h 102 Bisson  
see Cahoon

Colburn Herbert mach rms 13 Grant  
Merle L mach h 315 Rantoul

Colby Charles N clerk (141 Milk B)  
h 27 Lothrop (351-X)

Edward B student b 132 Dodge  
Effie E supervisor of penman-  
ship public schools h 27  
Whitney ave [Bartlett

Harold L shoeworker h 12 1-2

Harriet M teacher Prospect  
school b 27 Whitney ave

Herbert N draughtsman U S M  
Co h 515 Cabot (812-M)

Henry L clerk (B) h 132 Dodge  
(265-X)

Lawrence C student b 132 Dodge

Colcord Del L wid Harvey h 41  
Grant

Cole Alice T wid Israel D h 2 Cole  
Bessie A stenog 186 Cabot b 432  
Essex

Caleb carpenter also Star But-  
ton Co) 364 Cabot h do  
(756-W)

Charles E carpenter h 15 Grant

Charles E gate tender Balch st  
R R crossing h 4 Willow

Charles S carpenter h 137 Elliott

Daniel G b 364 Cabot

Edward box fitter h 13 School

Eldred C emp U S M Co b 4  
Willow [Bartlett

Frances L wid George b 10

Frank E clerk 278 Cabot h 4  
Arthur

Frank E supt W S Spaulding's  
h 185 Hart B F [C

Frank E painter h 582 Hale P

George E shoe finisher h 4 Odell  
ave

**HERNDON BROS. Tree Pruning and Transplanting**  
6 Ober, near Hale St., Beverly P. O. Box 235

**W. H. McCORMACK** AUTOMOBILE FENDERS & HOODS ENAMELED & BAKED  
326 Rantoul Street Tel. Conn. Beverly, Mass.

COLE [Beverly] COMMERCIAL 587

Cole George E h 139 Standley  
George W farm hand b 139 Standley [Hale  
Harlan A sub carrier P O h 85  
Harry P emp U S M Co h 20 Bertram (777-M)  
Helen B (Mrs nurse b 628 Essex  
Henry C carpenter b 86 Hart B F [sex  
Henry N shoemaker h 432 Es-  
Herbert student b 582 Hale  
Isabelle F b 139 Standley  
James E gardener h 582 Hale P C [b 57 Lovett (547-W)  
Jennie A teacher High School  
John foreman h 4 Bridge (144-W)  
John F shoe wkr h 72 Cabot  
John F farm hand h 70 Colon  
Lawrence b 4 Bridge  
Lawrence S died May 23 1913  
Lydia A b 139 Standley  
Mildred C clerk 170 Cabot b at Wenham [Bridge  
Pearl B asst 156 Cabot b 4 Pearly K carpenter b 4 Arthur  
Roy C clerk 278 Cabot h 7 Bay  
Samuel farmer and dep sheriff h 2 Cole (45-11)  
Stephen H h 4 Arthur  
Valmore F clerk (B) b 4 Odell ave [451 do  
Warren A grocer 455 Essex h  
Coleman Annie wid John h 22 Elliott  
Christine b 22 Elliott  
David h 25 Porter  
David G (Houston & Coleman) 122 Cabot h 42 Bartlett  
(Gertrude B (Lennox Cafe) 83 Elliott rms 25 Beckford  
Helen sten (B) b 37 School  
James lab b 34 Beckford  
John mach b 39 Grant  
John teamster h 10 Congress  
Marion b 10 Congress  
Mary E stitcher b 4 Front  
(Mary E wid Patrick h 37 School  
Phillip H clerk (B) h 25½ Atlantic ave [b do  
Sadie M dressmaker 22 Elliott  
Coles Thomas carpenter h 16 Franklin pl (805-M)  
Colesworthy Lucy J wid Andrew B b 9 Winthrop ave  
Collamer Alice P wid Samuel F h 233 Greenwood ave B F [B F  
Elizabeth E b 233 Greenwood ave  
Samuel F died Jan 14 1914  
Collette Albert rem from city  
Collier Alice E stitcher b 13 Roundy

Collier Arthur L chief insp U S M Co h 26 Baker ave (826-J)  
Eleanor F asst bkkpr 39 Park b 261 Hale [School  
Elizabeth T shoe worker b 13  
Ellen wid Michael h 261 Hale  
Emerson C driver h 12 Davis  
Harry P shoe cutter b 298 Cabot  
James E shoemaker h 298 Cabot  
Jeremiah gardener h 21 Haskell P C  
John A propr Marshall & Moulton Ex Co h 7 Winter  
John J section foreman B & M R R h 22 Bartlett [School  
Josephine A shoe worker b 13  
Mary E bkkpr No Shore Fish Co b 261 Hale  
Patrick gate tender Congress st R R crossing h 13 School  
Patrick H (Coughlin & Collins) 81 Elliott b 25 Beckford  
Raymond E carp h 37 Lyman  
Richard foreman U S M Co h—  
Walter W gardener h 107 Hart B F  
William C rem from city  
William T sta eng h 161 Cabot  
Colongelo Salvatore lab h 136 Park  
Colpritt Charles E emp U S M Co h 5A Clifford ave  
George D died Aug 18 1913  
Colquhoun Mary M clerk (L) b 7 7 So Hardy  
Colson Charles A b 8 Franklin pl  
Ernest L R steward Jubilee Yacht Club b 15 Bow  
George W supt 3 Broadway h 15 Bow [2 Central  
Llewellyn foreman 3 Broadway b  
Lorenzo cabinet maker r 9 Fayette h 8 Franklin pl [pl  
William L plumber h 8 Franklin  
Columbus Edward J clerk 1 West rms 10 Vine B F  
Comato Frank (Piconi & Comato) 201 Cabot h 42 Wallis  
Comeau Augustus carp h 14 Monroe  
Charles P gardener h 14 Haskell B F [low  
Martin F carp h 4 Longfel-  
Comings Carrie L rem from city  
Comisky Catherine J wid Matthew h 18 School  
Matthew J emp U S M Co rms 381 Cabot  
Julia M stenog (B) b 18 School  
Thomas F clerk b 18 School  
Commercial Club 279 Rantoul (8676)

**HEDGE PLANTS Dwarf and Tall Kinds,** Send for Catalogue  
**SOUTHWORTH BROS.** Near 602 Cabot St., also on Conant St. Beverly, Mass.

**Contractors' and Builders' Supplies**  
WHITCOMB-CARTER CO., 186 CABOT ST. BEVERLY TEL. 882

WE SOLICIT  
YOUR ORDERS  
FOR . . .

**Coal**

None too large, none too small  
for our careful attention

**John Girdler  
Beverly**

60 Washington St.  
Salem, Mass.  
**You are Invited to Consult the Directory Library**

588 COMMERCIAL [Beverly] CONWAY  
Commercial Greenhouses G W  
Glines propr 47 Dodge  
Comstock Samuel R emp U S M Co  
h 7 Lake View ave [ant's  
Conant Bernard D mach b H T Con-  
Bertha D b H T Conant's  
Frank R h 178 Bridge  
Herbert T engineer Bev Pump-  
ing Station h n do (352-R)  
Mary C wid John h 10 Franklin  
pl  
Roger W mach h 7 Scott  
Condi Mike lab h Greenwood ave n  
Wood Lane B F  
Condon Henry rem to Boston  
Mary R hkpr at 78 Standley  
Conery William gardener h 728 Hale  
B F [nlrse h 337 Cabot  
Conkling Harriet E wid Howard  
Conley James lab b 4 Enon  
Conlon John M emp U S M Co rms  
436 Elliott [n West B F  
Connell Patrick J gardener h Beach  
Peter coachman J T Morse's  
Paine ave b do P C  
Conner Carrie E Mrs b 9 Home  
Charles H foreman (S) h 18 Len-  
nox  
Lillian P Mrs b 9 Home  
Robert H tool mkr h 9 Home  
Connolly Albert H clerk U S M Co  
b 441 Cabot  
Anna C masseuse (101 St James  
ave B) b 14 Oak n Vine B F  
Bartholomew carp h 8 Congress  
Bros (Stephen J, Gregory P  
and Thomas D) contractors  
20 Oak B F [441 Cabot  
Charles W emp U S M Co b  
Coleman rem to So Framingham  
Cornelius P pressman 169 Cabot  
h at Lynn  
Edward J printer b 37 Chase  
Eleanor R student b 19 Everett  
Eugene T student b 69 Haskell  
B F  
Frances M propr Green Box  
Circulating Library b 14 Oak  
B F  
George A mach h 11 Simon  
Gertrude E b 441 Cabot  
Gregory P (Connolly Bros) 20  
Oak h 19 Everett B F (164-  
W) [69 Haskell B F  
Gregory P 2nd supt 20 Oak b  
James F contractor U S M Co  
h 441 Cabot (399-W)  
James H mach b 37 Chase  
John emp U S M Co rms 9 Beck-  
ford  
John J moulder h 24 Simon  
John J mach b 37 Chase

Connolly Joseph foreman rms 33  
Hart B F  
Josephine shoe wkr b 37 Chase  
Katherine wid Michael h 37  
Chase  
Margaret domestic b 401 Cabot  
Margaret A b 69 Haskell B F  
Mary E shoe wkr b 8 Congress  
Michael crossing tender Prides  
R R sta b 97 Haskell B F  
Michael F gardener b 24 West  
B F  
Michael F died Jan 2 1914  
Michael J lawyer 20 Oak B F h  
at Waltham  
Prudence J student b 14 Oak  
Stephen J (Connolly Bros) 20  
Oak h 69 Haskell B F  
S John civil engineer also supt  
20 Oak h 15 Everett  
Thomas D (Connolly Bros) 20  
Oak h 14 do B F (53)  
Thomas D 2d garage 30 Oak  
B F b 19 Everett B F  
Thomas F city emp h 25 Judson  
see Connolly  
Connor Alice N housekeeper at 11  
Woodberry ave  
Annie maid at 32 Wash  
James J coachman h 57 Webster  
John J gardener b 35 High B F  
Louise stenog U S M Co b at  
Peabody [Salem  
Michael mach rms 29 Beckford  
Patrick rem from city [ber ave  
Patrick foreman h 3 Web-  
Thomas gardener b 35 High B F  
see Conner and O'Connor  
Connors Bessie F clerk 53 Broad-  
way h at Salem  
J clerk U S M Co b at Salem  
Mary E stenog 36 Cabot b at  
Salem  
Michael mach rms 29 Beckford  
Conrad James D emp U S M Co rms  
436 Rantoul  
Conroy Thomas M foreman 640 Hale  
P C h 95A Haskell B F  
Conry Morris gardener 27 Ober b do  
Consolazio Angelo shoe repairer 142  
Rantoul h do  
Antonio lab h 9 Cox ct  
Consonne Deofabo washer h 23  
Front [toul  
Constantino Candelora h 88 Ran-  
Contarino Carmelo lea wkr h 245  
Rantoul [Cabot  
Converse Charles R mach h 403  
Josiah L (Salem) s r 278 Essex  
Conway Frances M chief oper 157  
Cabot b 29 Lothrop  
Frank H b 29 Lothrop  
Hugh J student b 44 Cabot

**George L. Cann, General Jobbing.** 55 BROADWAY, BEVERLY  
Telephone

**HOUSE LOTS FOR SALE Solon Lovett Tel. 255-W**  
**602 Cabot Street or 63 Federal Street, .. Beverly, Mass.**

CONWAY

[Beverly]

CORKERY

589

Conway James last mkr h 70 Chase  
 James coachman Wm Endicott's  
 h 6 Ober  
 John H lea wkr h 44 Cabot  
 John H rem from city  
 Michael F laster h 29 Lothrop  
 (945) [Lothrop  
 Myron R clerk 28 Cabot b 29  
 Rose E chief oper 20 Vine b at  
 Danvers [liott  
 Cook Alice M librarian (S) b 269 El-  
 Annie E stenog 12 1-2 Bow b 12  
 Roundy [lin pl h do  
 Benjamin A carpenter 14 Frank-  
 Charles H clerk U S M Co b 3  
 Burton ave  
 Clifford mach rms 177 Rantoul  
 E Freeman painter r 12 Roun-  
 dy h 12 do [Prospect  
 Hannah J wid Thomas b 13  
 James E (Pea) s r Kernwood  
 ave n Crescent ave  
 Mattie M wid Augustine died  
 December 4 1913  
 Roland J carp b 3 Burton ave  
 Samuel P cutter h 46 Bartlett  
 Sherman P shoe cutter h Kern-  
 wood ave n Crescent ave  
 Walter J supt U S M Co h 6  
 Whitney ave [(938-W)  
 William H bkkpr (B) h 3 Pickett  
 William H carp h 3 Burton ave  
 William H emp U S M Co h  
 269 Elliott  
 William S florist b 3 Burton ave  
 Cooke Frank A clerk U S M Co h  
 at Hamilton [ot  
 Phineas W mach rms 58 Cab-  
 Cooley Edwin W draughtsman U S  
 M Co h 32A Pickett  
 Coolidge Harold J (B) s r Branch  
 lane n Common line  
 Coombs James G mach rms 25 Ben-  
 nett  
 Washington locksmith also um-  
 brella repr 447 Rantoul rms  
 do [ett  
 Cooney Alice E forewoman b 13 Lov-  
 J Hazel boxmaker b 13 Lovett  
 Peter J motorman h 44 Pleasant  
 Robert J rem to California  
 Cooper Alfred S shoe repr 12 Rail-  
 road ave h 6 Wentzell ave  
 Clara J wid Isaac C h 64 Cabot  
 Elisha C died Aug 4 1913 [Pond  
 Eugene H shoe cutter h 25  
 Frank rem to England  
 Helen C teacher Ryal Side Sch  
 b 64 Cabot (243-J) [tral  
 Herbert S heel shaver h 21 Cen-  
 Herman E shoe mkr h 6 Grant

Coper Joseph W horseshoer h 15  
 15 Whitney ave  
 Louise J teacher High Sch b 68 E  
 Dane (735-W)  
 Mildred clerk (L) b 21 Central  
 Ottella T clerk 278 Cabot b 20  
 Appleton ave  
 Ralph S shoemaker h 15 Prosp-  
 ect [Salem  
 R Wilton clerk 28 Cabot h at  
 Coppel Hans rem to Berlin Germany  
 Copeland A C emp U S M Co rms  
 436 Rantoul [Pond  
 Edward K emp U S M Co h 34  
 Copp Albert A mach (Lowell) h 121  
 Rantoul [Union  
 Arthur clerk 311 Rantoul b 20  
 Arthur W pres and mngr 311  
 Rantoul h 20 Union  
 Cyrene A Mrs (Gordon & Copp)  
 127 Rantoul h 121 do  
 Gladys b 5 James  
 Grace nurse b 5 James [Union  
 William H clerk 240 Cabot b 20  
 Coppolo Paul rem to Havetrhill  
 Corbett Bartholomew F lab h 113½  
 Bridge [lett  
 Bartholomew J mach b 49 Bart-  
 Bartholomew M died Mch 4 1914  
 Elizabeth F b 26 Front  
 Hannah wid Timothy h 26 Front  
 John H lea sorter h 16 May  
 Margaret wid Bartholomew M b  
 16 School [Bridge  
 Margaret M finisher b 113½  
 Mary b 49 Bartlett  
 Michael teamster h 49 Bartlett  
 Michael J shoe cutter b 113½  
 Bridge [rop  
 Patrick wood carver h 22 Loth-  
 Patrick lab h 113½ Bridge  
 Corcoran Edward H mach b 14 Simon  
 Corey Fayette R emp U S M Co b  
 19 Woodland ave  
 George E mach b 51 Lovett  
 Ruth D wid Ervin J b 31 Win-  
 throp ave [ct  
 Corkery Dennis teamster b 10 Cox  
 Ellen T b 31 Ellingwood ct  
 Jeremiah tender Elliott st R R  
 crossing h 31 Ellingwood ct  
 John F (P Corkery Co) 6 Cox ct  
 b do [wood ct  
 John J gardener b 31 Elling-  
 Julia A boxmaker b 31 Elling-  
 wood ct  
 Margaret E b 31 Ellingwood ct  
 Mary A b 31 Ellingwood ct  
 Patrick H (P Corkery Co) 6 Cox  
 ct h do (458-Y)  
 P Co (John F and Patrick H  
 Corkery) cesspool and vault  
 cleaning 6 Cox ct

**HARDY VINES**

Strong, Healthy Plants  
 Sent for Catalogue

**SOUTHWORTH BROS.**

Near 602 Cabot St., also on Conant St.  
 BEVERLY, MASS.

**Certified Milk, Prospect Hill Farm, Essex, Mass.**  
**J. A. & W. H. GOULD, Proprietors Telephone Essex 13**  
**Delivery on the North Shore, Boston and Brookline**

# Grain

A. DODGE & SON CORP., 70 Park St., Beverly  
Eastern Elevator and Mills

Directories of all the LARGE CITIES of the United States and Canada on file at the Directory Office  
 Tel. 650  
 60 WASHINGTON ST., SALEM

590	CORKUM	[Beverly]	CRAMPSEY
	Corkum Geo W rem to E Boston		Couhig Mary E shoe wkr b 22 Giles
	Corliss Bridget maid at 668 Hale P C		Patrick died Nov 2 1913
	John h 341 Rantoul		Patrick H shoe maker h 22 Giles
	Nathaniel W lab h 50 Front		ave [liott
	Corning Annie F wid Frank A h 22		Coult Albert L candy maker b 327 El-
	Pleasant [rop		Clarence E mach h 17½ Mechanic
	Charles H gardener h 245 Loth-		Frank R clerk (B & M R R S)
	Earl W bkkpr (B) b 245 Lothrop		h 137 Elliott
	Frank A died Dec 18 1913		Samuel mach h 327 Elliott
	F Austin lab b 22 Pleasant		Coulter Annie wid Arthur I h 8 Dane
	John J shoemaker b 22 Pleas-		Courchene Albert C pattern maker
	ant		h 6 Orchard
	Mary A b 22 Pleasant		Agnes M clerk 137 Cabot b 8
	Sophia E bookkeeper supt		Orchard [chard
	Schools office b 245 Lothrop		Eva clerk 160 Cabot b 8 Or-
	Stuart S student b 245 Lothrop		G Henry clerk b 8 Orchard
	Corrado Chasidio lab b 31 Home		Horace clerk b 8 Orchard
	Corrigan James rem to Salem		Izora b 8 Orchard
	Corson George rem to Lynn		Joseph caretaker b 8 Orchard
	Cory George A b 153 Lothrop		Joseph T clerk b 8 Orchard
	Cosy Guglia h 79 Glidden		Courtois Frederick drop forger h 309
	Cosio John B mgr 265 Cabot h do		Cabot [Marsh ave
	Mary Mrs fruit 265 Cabot h do		Couture Adelbert (Salem) s r 35
	Costain George H mach b 396 Cabot		Cowgill Samuel carpenter h 14 Kern-
	Costello Joseph W emp U S M Co		wood ave
	h 7 Livingstone ave		Cowie William A mach h 19 Dane
	Cotreau John L asbestos wkr b 401		Cowles Dwight physician 276 Cabot
	Cabot [ot		b do
	Cotter Garrett E teamster h 31 Cab-		Francis student b 276 Cabot
	Cotting Alice (B) s r Hale P C		Mona M stenog b 276 Cabot
	Cottle George S carpenter 11 Liv-		Dwight physician 276 Cabot b do
	ingstone ave h do [Conant		Cox Charles H farmer h 18 Trask
	Cotton Walter A farm hand h 131		George A farmer b 18 Trask
	Cottrell Henry J clerk h 102 Cabot		Crafft Frederick R lab h 508 Elliott
	Couch Albert A mach h 85 Elliott		Crafts Evelyn G clerk 224 Cabot b
	George H mach h 29 Pond		13A Lyman [Lyman
	Coughlan Gertrude E T rem to		Ida F cashier 278 Cabot b 13A
	Lynnfield Centre		L Gertrude stitcher rms 25 Bow
	Coughlin Arthur L student b 14		Marion F clerk b 6 Home
	Livingstone ave		Nancy A companion at 76 Cabot
	Catherine T wid John J h 14		William F mach h 6 Home
	Livingstone ave		(587-W)
	Daniel hairdresser 81 Elliott h 11		Cragen Stephen J mach h 25 Judson
	Bennett		Cragli Alfredo lab h 30 Home
	Daniel lab h r 768 Hale B F		Craig Annie S housekeeper at 17
	Frances L emp U S M Co b 10		Agate [rms 6 Haskell
	Simon		William tender Pride's R R sta
	John A mach b 10 Simon		Craigan John gardener h 268 Hale
	John F mach h 10 Simon [ave		John A emp moth com b 268
	John H mach b 14 Livingstone		Hale
	Joseph F rem to Boston		Mary E stenog (S) b 268 Hale
	Margaret M bkkpr b 14 Living-		Rose A student b 268 Hale
	stone ave		Craighton Thomas mach rms 14 Ben-
	Marguerite J b 11 Bennett		nett [b 5 Mill
	Mary A emp U S M Co b 10		Cram E B draughtsman U S M Co
	Simon [nett		Laura E teacher Hardie sch rms
	Stewart J chauffeur h 11 Ben-		46 Abbott [ney ave
	& Collins (Daniel Coughlin and		Cramer Herman mach h 11 Whit-
	Patrick H Collins) real estate		Crampsey Arthur H mach h 11 Odell
	81 Elliott		ave (307-M)
	Couhig John F police officer h 25		Edward h 386 Cabot
	Porter (331-W) [ave		

**Beverly Trust Company** <sup>142</sup> **Pays Interest on**  
 CABOT **ST. Inactive Accounts**

**SHEEHAN & MURPHY** Special Attention to Care of  
**260 Cabot St., Beverly. Tel. 137-W Beverly**  
 15 Bow St. and 87 Flint St., Salem  
**Steam & Hot Water Boilers**

CRAMPSEY [Beverly] CRESSY 591

Crampsey Edward F farm hand h r  
 500 Rantoul  
 Ernest gardener h 182 Hale  
 Herbert I butcher b 31 Elliott  
 John shoemaker h 82 Elliott  
 Leona A wid Israel h 31 Elliott  
 Lillian F Mrs dressmaker 11  
 Odell ave h do  
 Perley F lab h 406 Essex [ott  
 Royal C foreman (L) h 82 Elli-  
 Sarah M wid Isaac h 78 Colon  
 Crandall Arthur C chauffeur h 8 Con-  
 onolly pl [Glidden  
 Craven Doctor pattern maker b 6  
 Crawford Annie Mrs b 8 Willow  
 Cedrick E compositor b 112 Cab-  
 ot  
 Edward L teamster h 31½ Cabot  
 Press (A A Thissell) 281a Cabot  
 William W died Dec 21 1913  
 Crean Bridget wid Timothy h 8 Cab-  
 ot [4 Burton ave  
 Crediford Brenda bkkpr 166 Cabot b  
**CREDIFORD & McLARREN** (John  
 W Crediford & Roy McLar-  
 ren) carpenters and contrac-  
 tors 9½ Wash See page 774  
 John W (Crediford and McLar-  
 ren) 9½ Wash h 4 Burton ave  
 Cree Charles E lab b 7 Linden ave  
 Mildred L b 7 Linden ave  
 Myrtle F b 3 Chestnut  
 Stephen O cutter h 490 Rantoul  
 Wm E P printer h 7 Linden ave  
 Wm O Pattern maker h 3 Chest-  
 nut (756-M) [ing  
 Creed Fred N student b 17 E Corn-  
 William J caterer 17 E Corning  
 h do (765) [Broadway  
 Cressy Andrew E student b 28  
 Andrew K trav salesman h 28  
 Broadway (351-Y)  
 Austin G electrician 3 Hale b 90  
 Dodge [Cabot  
 Benjamin F shoe laster h 380  
 Charles H salesman h 24 Abbott  
 (445-J)  
 Charles L clerk b 24 Abbott  
 George W (S) s r Hooper ave  
 Salter's point  
 Lizzie F h 28 Broadway [sq  
 Lydia Y student b 2 Monument  
 Mary E wid Wm A h 12 Cressy  
 Morton R clerk (B) b 2 Monu-  
 ment sq  
 Sarah E h 28 Broadway  
 William A 2d trav salesman h 2  
 Monument sq (447-R)  
 see Cressy and Cressy  
 Cremen Michael rem to Cambridge

Cressey Charles K inspector U S M  
 Co h 17 Beckford  
 Carolyn F hairdresser 222 Cabot  
 (152-W) b 15 Atlantic ave  
 Frederick I shoe cutter h 15 At-  
 lantic ave  
 Cressy Abbie A h 30 Wallis  
 Ada L wid Lewis h 14 Home  
 Agnes M lining maker b 206 El-  
 liott [Judson  
 Alice F wid William A h 2  
 Arthur C window trimmer 240  
 Cabot b 90 Dodge  
 Austin G elec b 90 Dodge  
 A Tyler clerk 167 Cabot h 3 Ec-  
 ho ave [Bridge  
 Benjamin F jr clerk h 128  
 Benj F 2d student b 128 Bridge  
 Bessie D stenog (B) b 275 Elliott  
 Charles E mach b 418 Elliott  
 Clara M W b 90 Dodge  
 Everett T mach h 418 Elliott  
 Frederick A (Cressy & Splaine)  
 173 Cabot rm 12 Tel 245 h  
 40 Stone (434-M) [ford h do  
 Frederick O real estate 20 Beck-  
 George H h 275 Elliott (321-W)  
 Geo S salesman h 5 Echo ave  
 Helen B student b 40 Stone  
 Henry W rem to Maine  
 Horace T died Jan 3 1914  
 Irving W shoe wkr b 128 Bridge  
 John driver Central sta b 8 Fed-  
 eral  
 Josep H h 90 Dodge (271-W)  
 Joseph T clerk 58 Rantoul b 20  
 Beckford  
 I Chester student b 40 Stone  
 Leroy mach h 7 Echo ave (335-14)  
 Mabel A lining maker b 275 El-  
 liott [b 90 Dodge  
 Mabel F teacher McKay school  
 Maria J forewoman 39 Park b  
 275 Elliott  
 Marion P b 206 Elliott  
 Mary A b 8 Federal  
 Mary E wid Horace T h 142 El-  
 liott  
 Olive H shoemaker h 30 Bow  
 Rebecca E b 19 Cressy  
 Ruth stitcher b 30 Bow  
 Ruth A teacher (Wenham) b 380  
 Cabot [Federal  
 Sarah A wid Freeborn W h 8  
 Walter S rem to Waltham  
**CRESSY & SPLAINE** (Frederick  
 A Cressy and Thomas F  
 Splaine) insurance and real  
 estate 173 Cabot rm 12 (245)  
 See foot lines  
 see Cressy and Cressy

**Shade Trees**  
 in Assortment  
 Southworth Bros.  
 Near 602 Cabot Street, also on Conant Street  
 BEVERLY, MASS.

**Whitcomb-Carter Co. Sporting Goods**  
 186 Cabot St. Tel. 882 Beverly

## Edwin F. Campbell Autos Repaired & Overhauled

713-715 Hale St. Beverly Farms Tel.

592	CRIPPS	[Beverly]	CROUSE
	Cripps Arthur M bkkpr (B) b 42 Abbott (565-W)		<b>CROSBY FRANK H</b> painter and paper hanger 17 Odell ave h do (134-Y) See head lines [ave]
	Criscenzo Fallone lab h 2 Porter		Frank H jr student b 17 Odell
	Cristofori Vincenzo emp U S M Co h 483 Cabot [Arlington ave]		Gilbert R (Crosby & Sons) 16 Judson h 28 Mulberry (267-J)
	Critchett Charles E shoemaker h 14 Jennie A b 14 Arlington ave		Guy A (Crosby & Son) 16 Judson h 10 King ter (251-M)
	Mary J wid Charles H b 14 Arlington ave		Harriet rem from city
	Criterion Shoe Co (Sidney F Perkins and Forrest L Higgins) shoe mnfrs 91 Rantoul (715)		Harry C student b 17 Odell ave
	Crittendon Viola E teacher South School b 43 Lovett		Hazel A b 16 Mason
	Croasdale Eda L rem to Arlington		Lewis A (Crosby & Cann) office 33 Prospect h 28 Appleton ave (503-R)
	Crocker Angie R trimmer b 8 Prospect [Prospect]		Lillian F bookkeeper b 29 Atlantic ave [31 Lyman]
	Gertrude H shoe worker b 8		Melbourne A emp U S M Co h
	Harrison E plumber h 8 Prospect		Norman E (A L Crosby & Co) 16 Arthur h 9 Pierce ave (966-W)
	Mary H Mrs dressmaker b 8 Prospect [Charnock]		Percy L emp U S M Co b 16 Mason [do (413-W)]
	William H machinist h 25		Ralph A mason 173 Lothrop h
	Crockett Luella M wid Alfred C b 18 Bisson [Salem]		Roy E clerk (B) b 28 Appleton ave [cy pk]
	Viola I clerk 226 Cabot b at		Sadie wid Charles S at 4 Quin-Sylvia L b 28 Mulberry
	Croft William J bkkpr U S M Co h 33 Beckford [School]		Violet L waitress b 16 Mason
	Croken Laura Mrs shoe worker b 1		Wallace A (Crosby & Sons) 16 Judson h 24 Blaine ave (896-M) [berry]
	Crombie John A shoe cutter h 2 Willow [Ocean]		William W painter h 15 1/2 Mul-
	Robert H shoe cutter h 25		<b>CROSBY &amp; CANN</b> (Lewis A Crosby) masons etc office 33 Prospect Tel 711-W shop 17 Knowlton See foot lines
	Cronin Annie M domestic b 269 Cabot		& Sons (Guy A Wallace A and Gilbert R Crosby) masons 16 Judson [Knowlton]
	Cornelius J fireman 82 River h 11 Phillips ct [Phillips ct]		Croscup Charles P carpenter h 21 William E carpenter h 115 Hale William H carriage woodwork 316 Cabot h 14 Mulberry
	Cornelius J jr clerk b 11 Daniel lab h 23 Cliff		Cross Dorothea b 21 Green
	Daniel J coachman h 7 Vine B F [b 11 Phillips ct]		Frederick C gardener C H Tweed's h North pl n Manchester line
	Jeremiah P clerk U S M Co		Hannah A h 1012 Hale n Manchester line B F
	John F polisher h 187 Lothrop		Harry mach rms 23 Grant
	Mary A bookkeeper 207 Cabot b 11 Phillips		Olive A wid Nathan h Taft ave c Adams ave [ave]
	Michael section foreman B & M R R h 3 So Hardy		Philip mason rms 11 Railroad
	Michael J lab h 95 Haskell B F		Philip E mason h 21 Green
	Crosby Abram L (A L Crosby & Co) 16 Arthur h 15 Mulberry [Adams ave (996)]		Samuel S h 43 Wash
	Arthur L mason h Grant ave n		Crossland Sam mach U S M Co h 42 County Way
	Arthur L clerk h 16 Mason		Crotty Michael J mach h 498 Elliott
	<b>CROSBY A L &amp; CO</b> (Abram L and Norman E Crosby) painters and paper hangers 16 Arthur (201-W) See page 781 [(209)]		Crouse Mary F Mrs h 1 Judson
	Bernice C milk 21 Balch h do		
	Charles W milk 2 Cressey h do		
	Chester H painter b 16 Mason		
	Forman A mason r 7 Judson h 20 Atlantic ave (995-M)		

**Masons-Contractors. Jobbing Promptly Attended to.**  
 33 PROSPECT ST., BEVERLY Lewis A. Crosby. Tel. 747-W **Crosby & Cann**



CROUSE [Beverly] CUNNINGHAM 593

Crouse W Albert lunch 150 Cabot (8670) and (127-R) b i Judson  
 Crowe Annie T fore lady b 192 Rantoul [Rantoul  
 Margaret A wid Edward h 192  
 Walter J clerk b 202 Greenwood ave B F  
**CROWELL ALBERT H** painter and paper hanger 28 Butman h do See page 786 [Swan  
 Albert R wheelwright b 22  
 Alberta C rem to Danvers  
 Bertha M Mrs dressmaker h 22 Swan  
 Cassie L stenog b 3 Sturtevant  
 David F salesman b 6 Lothrop  
 Edward A cabinet maker h 3 Sturtevant (444-M)  
 R R S) h 4 Lovett  
 Francis J real estate 6 Lorthrop h do (315-W)  
 Frank F freight clerk (B & M  
 Harry A mach h 6 Rowell ave  
 Hazel nurse girl b 6 Knowlton  
 James clerk Am Ex Co h 24 Chase [ave  
 Ring B wid Harold b 44 Baker  
 Roland F clerk 196 Cabot b 22 Swan [Hart B F  
 Sarah A wid Andrew J h 32  
 William B jr wheelwright 443 Rantoul h 22 Swan (443-Y)  
 Crowley Annie shoe worker h 22 Charnock [Rantoul  
 Catherine wid John M h 36  
 Daniel F salesman 218 Cabot rms 34 Broadway  
 D Esmond rem to Revere  
 Florence tel oper 157 Cabot  
 Gertrude Walker Mrs vocal teacher 244 Cabot h at Salem [Cabot h at Salem  
 John S (Crowley & Lunt) 244  
 J Frederick b 22 Charnock  
 Mary h 6 Smith [B F  
 Mary A stenog 302 Cabot b 752 Hale B F [ette  
 Michael J shoemaker h 16 Fayette  
 M R Jerome attendant U S M Co h 18 Chapman  
 Patrick mason h 752 Hale B F & Lunt (John S Crowley and Clarence H Lunt) publishers 244 Cabot  
 Crudon Daniel rem to Ireland  
 Cruickshank James gardener h 271 Hale [son  
 Crump William A moulder h 47 Pier-Cryan  
 Harry mach b 24 Kernwood ave [at Salem  
 Cuffe Sarah forewoman i Park b  
 Culbert Ethelda B bookkeeper J A Culbert's b 748 Hale B F

**CULBERT JAMES A** harness maker 754 Hale n Connolly pl B F also (29 Beach Manchester) h 238 Greenwood ave B F See page 792  
 Lillian A librarian public library B F b 748 Hale B F  
 Cullen Ella wid Stephen E h 8 Butman  
 Fred chauffeur b 8 Butman  
 Frederick J clerk U S M Co h 22 Blaine ave  
 Hattie Mrs rem to Auburndale  
 Loring R rem to Peabody  
 Mary E wid Patrick b 39 Pierson  
 William mason b 6 Rogers ct  
 William T mason b 288 Cabot  
 Cullinan Mary maid b 10 Thorndike  
 Cullivan Catherine A b 28 Cabot  
 John grocer 28 Cabot h do (738-W)  
 Mary A clerk 28 Cabot b do  
 Susie T clerk 28 Cabot b do  
 William propr Cabot Cash Mkt 91-95 Cabot (754) also 302 do (220) h 47 do [18 School  
 Cumisky Thomas F clerk 58 Park b  
 Cummings Chas H lab rms 42 Roundy  
 Chas K (B) s r Paine ave P C  
 Helen A bkkpr 58 Rantoul b 21 School [20 Dane  
 Irving T emp U S M Co h  
 John J state inspector of weights and measures h 21 School  
 Margaret F student b 21 School  
 Marion J bkkpr 58 Rantoul b 21 School  
 Nora A rem to Malden  
 Oscar meat cutter h 328 Cabot  
 Ruth E stenog U S M Co b 21 School  
 Walter J fireman b 20 Dane  
 —teacher h 53 Lovett  
 Cundy Lucy A died Nov 4 1913  
 Cunningham Bridget maid b 12 Wash  
 Esther L wid Charles C dressmaker 25 Arthur h do  
 Florence E packer b 8 Fayette  
 Guy W clerk h i Arthur st ct  
 Hattie H nurse b 8 Fayette (941-M) [lem  
 Henrietta wid James rem to Sa-Howard rem to New Brunswick  
 John F mach h 8 Fayette  
 Richard lab h 26 Front  
 Samuel J h 9 Riverview ave  
 Thomas emp U S M Co h 14 Walnut ave  
 Warfield rem to Boston  
 William engineer h 96 Bisson

**NURSERY STOCK**

A Full Line  
Send for Catalogue

**SOUTHWORTH BROS.**

Near 602 Cabot St., also on Conant St. Beverly, Mass.

**MILK** Certified by the Medical Milk Commission of Boston produced and delivered by Prospect Hill Farm, Essex, Mass. J. A. & W. H. GOULD, Props. Telephone Essex 13

# Flour

A. DODGE & SON CORP., 70 Park St., Beverly  
Eastern Elevator and Mills

FREE 594

CURLEY

[Beverly]

DALEY

LIBRARY OF DIRECTORIES

60 Washington Street  
Salem, Mass. Tel. 650

Curley Michael T moulder h 9 Char-  
nock  
Curran Francis J pastor Star of the  
Sea church h 253 Cabot (866)  
James eng r Water h 19 Fayette  
James F gardener Neal Rantoul's  
West B F h n do [ette  
James J laundryman b 19 Fay-  
John asst pastor Star of the Sea  
church h 253 Cabot  
Patrick lab b 9 Connolly pl  
Currie Agnes A student b 197 Hale  
Andrew B b 18 Cedar  
Annie Mrs hkpr at 197 Hale  
Frances J wid Alexander board-  
ing house 41 Elliott h do  
Hiram N carp h 12 Bridge  
John emp U S M Co b 3 Beck-  
ford [ville  
Currier Arthur C rem to Somer  
Beulah T teacher Abraham Ed-  
wards school b 57 Lovett  
Frank H lab h 95 Bisson  
George F teamster h 8 Locust  
ave  
Harold J mach h 33 Wellman  
Nellie E hkpr at 12 Brackenbury  
lane [ot h 95 Bisson  
Nellie W Mrs millinery 96 Cab-  
Oswald P last mkr h 24 Lothrop  
Samuel F gate tender Hale st  
R R crossing b 19 West B F  
Curtin Teresa messenger 240 Cab-  
bot b at Salem [Beckford  
Curtis Abbie S wid John W h 16  
Alice B wid Hall h Hale n Jun-  
iper B F (29)  
Allen (B) s r Oak n Hale B F  
Arthur W mach h 15 Atlantic  
ave [16 Sherman  
Carroll C ins (87 Kilby B) h  
Charles P (B) s r Prince  
Ella R b 15 Atlantic ave  
Fred L upholsterer h 9½ Bisson  
George clerk U S M Co h at  
Salem  
George H painter h 78 Cabot  
Harry S mgr 240 Cabot h 161 do  
Helen R wid James F (B) s r off  
Thissell P C  
James F Mrs (B) s r off Thissell  
John S s r Hale n Hart B F  
Lyman McKay stitcher h 21  
Pleasant  
Mary (B) s r off Thissell P C  
Mary A nurse rms 3 Clifford  
ave  
Walter H rem to Salem  
Cushing Austin A asst supt B G & E  
Co (277-M) h 5 Winthrop  
ave n Crescent ave  
Benjamin A mach h 10 Baker

Cushing George (Milton s r Hale opp  
High B F  
Harriet C b 19 Pierce ave  
John W meat cutter 199 Cabot h  
19 Pierce ave [Mingo Beach  
Livingstone (B) s r Hale byd  
M Esther bkkpr 3 Riverside b 19  
Pierce ave [nut ave  
Wilfred lab h Putnam n Wal-  
Cushman Alice C S supt Bev Hos-  
pital b do  
Cusumano Salvatori h 142 Park  
Cutler Archie E mgr 61 Elliott h 25  
Beckford  
Chester G rem to Danvers  
Horace D B emp h 4 Ashton  
John W (B) s r off Beaver Pond  
rd  
Louis salesman h 270 Rantoul  
Mildred J b 4 Ashton  
Sarah dressmaker 270 Rantoul b  
do [Corning  
Cutter Samuel J shoemaker h 100  
Cutts John M rem from city  
Czapanowski Julian blacksmith h 7  
Beckford  
DABNEY ALFRED S (B) s r Hale  
byd West B F [ave  
Daehler Herman E mach h 6 Story  
Daesen John J draughtsman h 33 Ba-  
ker ave  
Lillian J b 33 Baker ave  
Daggett Carrie E Mrs nurse b 350½  
Cabot  
Dagle Joseph A rem to Salem  
Walter J rem to Salem  
Dahl Sigurd J mach b 8b Harris  
Dahlgren Edward K mach h 33 Mill  
Daigle Benjamin mach rms 24 Pond  
Dailey Dominick driver h 10 Creek  
Ella S b 23 Pleasant  
Harry F teamster h 12½ May  
Mary E wid Frank P h 23 Pleas-  
ant  
Dailey see Daley and Daly  
Dakaminovzz Adam mach h 4 Agate  
Dakin Eber E rem to Hamilton  
E E Mrs clerk 278 Cabot h 285  
do [h 26 Wellman  
Mary H Mrs tailoress 85 Cabot  
Dale Minnie A Mrs h 276 Rantoul  
Daley Andrew J student b 32 Arthur  
Annie F bkkpr U S M Co b 32  
Arthur [dy  
A Gertrude student b 26 Roun-  
Dennis lab h 31 Arthur  
Dennis lab rms 24 Mechanic  
Dennis C clerk 302 Cabot b 26  
Roundy [nock h do  
Ellen M Mrs grocer 18 Char-

**FORESTERS HERNDON BROS.** 6 Ober, near Hale St., Beverly  
P. O. Box 235

**W. H. McCORMACK** AUTOMOBILE PAINTING and TRIMMING  
326 Rantoul St. Beverly, Mass. Tel. Conn.

DALEY [Beverly]

Daley E Teresa clerk 58 Rantoul b 26 Roundy [ave  
George M (S) s r 11 Lake View  
Hugh emp b 24 Mechanic  
John lab b 193 Hale  
John F salesman (B) b 1 Prospect [thur  
John J fireman 82 River h 32 Ar-  
John P salesman (S) b 32 Arthur  
Joseph E (Cass & Daley S) h 63 Lothrop  
J William clerk U S MCo b 26 Roundy [thur  
Mary A clerk 240 Cabot b 32 Ar-  
Mary A stenog 36 Cabot b 26 Roundy [C  
Michael gardener b 8 Haskell P  
Michael lab b 15 Congress  
Patrick A foreman water dept h 26 Roundy (406)  
Patrick F sec'y (Montreal Can) b 26 Roundy  
Patrick J lab h 18 Charnock  
Thomas B mach b 32 Arthur  
Vincent mach b 32 Arthur  
William F clerk 319 Rantoul b 32 Arthur [bridge  
Dall Jane wid John rem to Cam-  
Dallachie Charles gardener Mrs Q A Shaw's Hale h n do [ave  
Dallas Charles mason h 13 Locust Charles jr apprentice b 13 Locust ave  
William clerk b 13 Locust ave  
Dallison Frank P butler h 153 Hale  
Dalsen Leander painter h 26 Wellman  
Dalton Charles H Mrs (B) s r West Beach Hill B F (113)  
Henry R (B) s r West Beach hill off Hale B F  
Patrick J rem to Danvers  
Daly James H salesman (S) h 11 School  
James J student b 1 Prospect  
Robert E emp U S M Co h 16 Roundy  
Thomas F student b 16 Roundy  
Damiani Annie Mrs dressmaker 163 Cabot h 6 Monroe  
Joseph carp h 6 Monroe  
Dampietro Piaoio lab h 33 Home  
Dandy Hyman mach h 11 Grant  
Dane St Bath House n 120 Lothrop opp Bay (53)  
St Cong Church Dane  
Danforth Arthur N carp b 38 Budleigh ave  
Cora L emp b 38 Budleigh ave  
Ernest F chauffeur h 11 Walnut ave [ave  
Francis E carp h 38 Budleigh

DAVIDSON 595

Danforth Joseph D teacher High sch h 84 Essex [Walnut ave  
Joseph H emp U S M Co h 16 S Goodwin rem to Columbus O  
D'Angelo Angelo mgr 270 Rantoul h 231 do  
Daniels Annie rem to Nova Scotia  
Charles L mach h 20 Mulberry  
Clara L Mrs rem to Salem  
Elsie M Mrs b 27 Swan  
George A constable also insurance 8 Arthur h do  
George H foreman U S M Co h at Chelsea  
John grocer 719 Hale (52) h 692 do B F [Cabot rms 93 do  
Leonard M (Bray's Lunch Co) 89  
Walter M supt (S) b 8 Arthur  
Dann Hester M rem to Gloucester  
Darcy Charles rem to Lynn  
John F rem from city  
Darling Charles H mach b 23 Balch  
Joseph E sub-carrier h 1 Bass  
Davenport Arthur H emp U S M Co h 43 Essex  
Bernice M student b 135 Dodge  
Dwight emp U S M Co b 9 Atlantic ave  
Edward bkkpr (B) b 3 Doane ave  
Elmer W express also furniture mover 3 1/2 Hale (913-W) and 9 Central ct h do (913-M)  
Esther M b 9 Central ct  
Frank B stenog 85 Water b at Middleton  
George K salesman h 9 Atlantic ave [do  
Helen G clerk 137 Dodge b 135  
Melvin E (D D S) dentist 156 Cabot rms 1 and 4 (471-R) h 61 Lovett (426-M)  
Ralph tel inspec (B) b 9 Atlantic ave [135 do (254-R)  
William W prov 137 Dodge h  
Davey George W mach h 25 Mill  
James F gardener F B Bemis' West h n do  
John F inventor h 52 Lothrop (421-M) [rop  
Margaret F student b 52 Lothrop Mary M b 25 Mill [C  
Walter gardener h 639 Hale P  
Walter E foreman 60 Colon b 7 Clifford ave  
Davico Vincenzo lab h 94 Elliott  
David F F clerk U S M Co h at Gloucester [road ave  
Davidson Alice shoe wkr rms 43 Rail-  
Geo tailor 163 Cabot h 21 Roundy  
Isabel D teacher High Sch b 68 E Dane (753-W)

**NURSERY STOCK**  
A Full Line  
Send for Catalogue  
**SOUTHWORTH BROS.**  
Near 602 Cabot St., also on Conant St.  
Beverly, Mass.

**Whitcomb-Carter Co. HARDWARE**  
186 Cabot St. Beverly Tel. 882

# CANNEL COAL for OPEN GRATES

JOHN GIRDLER - - - 15 CABOT ST. - - - BEVERLY  
 596 D'AVIGNON [Beverly] DEANE

60 Washington St.  
 Salem, Mass.  
**You are Invited to Consult the Directory Library**

D'Avignon Arthur A shoe repairer  
 726 Hale h 766 do B F  
 Davies Harry painter rms 40 Federal  
**DAVIS ADDISON** ice Preston pl n  
 Hart h do B F See page 782  
 Alice M clerk 226 Cabot b 40 Simon  
 Annie M Mrs forewoman 91 Rantoul h 15 Grant ave  
 Arthur C carp b 23 Everett B F  
 Benj A shoemaker h 155 Lothrop  
 Caroline J wid John E h 128 Balch [h 23 Everett  
 Carrie O clerk Bev Farms P O  
 Charles H emp U S M Co h 40 Simon [Hart B F  
 Charles A fisherman b 18 Back  
 Charles D fisherman h 18 Back  
 Charles F h 63 Lovett (547-M)  
 Charles R driver b Preston pl n Hart B F (708-W)  
 Charles W mach h 20 Colon  
 Charles W 2d mach b 40 Simon  
 Chester M rem to Webster  
 Chester W foreman b 20 Colon  
 Edgar F foreman 82 River h 38 Bow (351-M) [Fayette  
 Edith F wid Charles stitcher h 2  
 Edward L Mrs s r Paine ave P C  
 Ellen F h 8 Hale  
 Elmer E draughtsman (Pawtucket) h 32 Ober  
 Evelyn P b Preston pl B F  
 Everett F b 398 Rantoul  
 E Antoinette teacher High sch b 57 Loxett (547-W)  
 E Lois student b 33 Federal  
 Francis driver 254 Cabot b 7 Lothrop [n Hart B F  
 Gordon A student b Preston pl  
 Henry F shoe wkr h 15 Grant ave  
 Ira E (Egypt) b 23 Everett B F  
 James teamster h 12 Hobart ave  
 Jasper A W student b 437 Elliott  
 Joseph G driver h 32 Hart B F  
 Kingsbury H emp b 63 Lovett  
 Lillian M rms 16 Chapman  
 Lucilla C wid Henry F h 43 Charnock [ley  
 Milton H gardener h 82 Stand-  
 Minerva S nurse b 10 Chestnut  
 Mollie student b Preston pl B F  
 Nettie P b 15 W Dane [B F  
 Otis N gardener h 23 Everett  
 Parker S h 437 Elliott [F  
 Reuel L student b 23 Everett B  
 Stella C wid Charles A h 33 Federal  
 William mach rms 92 Cabot  
 William C McKay oper h 5 Blaine ave n Cabot

Davis William H mach h r 8 Pleasant  
 Winnifred L b 32 Ober  
 Davison T William lab b 27 Trask  
 Davito Sylvario lab h 2 Cliff  
 Davy Ellen A (Boston) s r 264 Hale  
 Dawson Barnett rem to Lynn  
 Charles B wireman b 40 Pleasant  
 Eugene M elec h 40 Pleasant  
 Harry rem to New York  
 Mabel E wid Robert H b Whittier n Fairview ave [B F  
 Michael coachman b 728 Hale  
 Miles E machinist b 40 Pleasant  
 Rose rem to Lynn  
 Thomas inventor h 19 School  
 Day Abbie A wid Benjamin H b 74 Standley  
 Adelaide L teacher Farms school b 137 Valley B F  
 Anna E Mrs dressmaker 8 Beckford h do [F  
 Arthur M driver b 135 Hart B  
 Caroline T wid William P h 135 Hart B F [F  
 Charles F mason b 12 Oak B  
 Charles H mason h 12 Oak B F  
 Dudley D farmer b 797 Cabot  
 Eben (Hardy & Day) 2 High h 137 Valley B F [Pond  
 Edward painter 218 Rantoul b 25  
 Edward B shoe repairer 80 Elliott h 8 Beckford (196-M)  
 E Frederick carpenter h 21 Vine B F [B F  
 George A R driver b 135 Hart  
 George S clerk Bev Farms R station b 12 Oak B F  
 Harvey F rem to Holliston  
 James E painter b 25 Pond  
 Josephine Mrs clerk (S) b 64 Essex [12 Oak B F  
 J Sewall frt clerk 58 Park b  
 Louis J (Salem) s r 10 Lake View ave  
 May B dressmaker 8 Beckford h do (196-M) [Simon  
 Ralph mgr 240 Cabot h 20  
 Samuel A farm hand h 786 Cabot  
 Samuel A jr farm hand b 797 Cabot [B F  
 William H painter h 135 Hart  
 Dean Charles H emp U S M Co h 173 Cabot  
 Ella B Mrs (No Shore Toilet Parlors) 173 Cabot h do (742-W) [4 Dane  
 Joseph P emp U S M Co h  
 Deane George E eng 1 Water b 19 Fayette [12 Bartlett  
 Thomas S mach U S M Co h

**George L. Cann, Contractor** 55 Broadway, Beverly  
 Telephone

# HOUSES BUILT to Suit Purchasers Solon Lovett

602 Cabot Street or 63 Federal Street, Beverly, Mass. Tel. 255-W

DEARBORN	[Beverly]	DERNIGAN	597
Dearborn Lilla B Mrs h 38 Colon (247-J)	Martha wid John rem to Andover	Demack Leo C organist St Peter's Epis church also music teacher 82½ Essex h do	
Richard mach rms 149 Park	DeMerritt Alphonso rem to Salem	Demerritt Merton S foreman U S M Co h 28 Glidden	
Dearing Louise teacher Hardie sch rms 17 Briscoe	DeMings Bessie L Mrs h 13 Lovett	John A lab h 13 Lovett	
De Bellefeuille Charles E electrician h 18 Haskell B F	Demmons Anne O b 4 Oak B F	Dempsey John J emp U S M Co rms 321 Rantoul	
De Bellefroid Victor riding instructor b 695 Hale B F	Dempster John buffer h 156 Hale	DeNapoli Erminio rem to Boston	
De Catur Luanna B rem to New Rochelle N Y [Cabot]	Deneen James F (Pea) s r Putnam ave	Denneen Michael E rem to Hamilton	
De Cost William J painter h 304	Dennehy Catherine cook at 253 Cabot [Cliff 6]	Dennis T teamster h	
Deering Agnes A stitcher h 9 Wellman [man]	Dorothy N student b 6 Cliff	Dorothy N student b 6 Cliff	
Catherine M teacher b 9 Well-	Margaret tel oper (Mhd) b 6 Cliff	Mary E student b 6 Cliff	
Jeremiah J lab h 22 Rantoul	Theresa A clerk (S) b 6 Cliff	Dennem Emma F stitcher b 74 Dodge	
John b 9 Wellman		Dennet Blanche R b 18 Thorndike	
DeFoe Arthur mach h 33 Whitney ave [son]		Lizzie J wid William H h 18 Thorndike	
C Fred cabinet maker h 7 Jack-		Denning Anna H Mrs b r 129 Water [Briscoe]	
Fred A mach h 175 Bridge		Dennis Charles F boxmaker h 7	
DeGrange Peter rem to Boston		Charles S magnetic healer (81 Wash S) h 26 Prospect (503-J) [Railroad ave]	
Deinstadt Andrew S carpenter h 109 Haskell B F [Bridge]		Edgar H shoe cutter b 45½	
Delahunt John H trimmer h 67		Frank A emp U S M Co h 45 Railroad ave (528-2)	
Delaney James P shipper U S M Co h 16 Mulberry		Grafton S mach h 9 Central	
John hairdresser 34 Cabot h 12 Davis [toul]		Harry H teamster h 70 Cabot	
Margaret boxmaker b 398 Ran-		James lab h 19 Charnock	
Mary wid James b 16 Mulberry		James J emp U S M Co b 19 Charnock	
Patrick lab h 308 Rantoul		John H h 45½ Railroad ave	
Paul lab b 25 Home		Joseph A shoe cutter b 9 Devon	
<b>DELANEY THOMAS F</b> druggist 207 Cabot (510) and (Delaney & Pert) 382 do h 361 do (583) See page 794		Joseph G printer h 36½ Giles ave	
& Pert (Thomas F Delaney and Edwin L Pert) druggist 382 Cabot (592)		Mary clerk U S M Co b 19 Charnock [ham]	
deLara E Francis clerk 55 Broadway h 16 Home		Dent Catherine A rem to So Framing-	
Dellahanty James H rem to New York		George B rem to So Framingham	
Dellamonica Francesco hairdresser 350 Rantoul h 4 River		Thomas J rem to So Framingham [5 Charles]	
Josephine student b 4 River		D'Entremont Emma dressmaker b	
Peter hairdresser 350 Rantoul h 4 River		Derby Abbie A wid Charles A h 16 Franklin pl	
DeLoid John A rem to Ashmont		DeReno Thomas lab h 140 Park	
DeLory Evelyn W (Nantucket) b 17 Laurel [17 Laurel]		Dedenzi Angelo lab h 369 Rantoul	
Wilbur foreman 214 Cabot h		Derlinski Nicholas emp U S M Co rms 380 Cabot	
De Luca Julio lab h 5 Creek		Dernigan Michael foreman Connolly Bros rms Vine c Hale B F	
DeLude Joseph F clerk 393 Rantoul b do [h do]			
Mary Mrs variety 393 Rantoul			
Peter mach h 393 Rantoul			
Demack Edwin h 86 Essex			

Hardy Books

Bush, Climbing, Trailing and Tree Varieties Send for Catalogue

Southworth Bros.

Near 602 Cabot St., also on Conant St. Beverly, Mass.

**MILK** Certified by the Medical Milk Commission of Boston produced and delivered by Prospect Hill Farm, Essex, Mass. J. A. & W. H. GOULD, Props. Telephone Essex 13

# Salt

A. DODGE & SON CORP., 70 Park St., Beverly  
Eastern Elevator and Mills

Directories of all the LARGE CITIES of the United States and Canada on file at the Directory Office  
60 WASHINGTON ST., SALEM  
Tel. 650

598 DERWINSKI

[Beverly]

DI SORIO

Derwinski Nicholas emp U S M Co  
rms 380 Cabot  
Desantes Frank shoe repr 127C Cabot  
h 27 do  
Desanti Frank lab h 158 Park  
Louis lab h 158 Park  
Deschryser Robert gardener h 8A  
Haskel B F [10 Rantoul  
Desmond Annie F wid Timothy J h  
Annie M shoe worker h 6 Fayette  
Dennis J lab h 10 Rantoul  
Frederick J student b 10 Rantoul  
Jeremiah M mngr r 58 Pleasant  
also (J F Desmond & Co)  
124 Rantoul h 58 Pleasant  
J F & Co undertakers 124 Rantoul  
Livery and Boarding Stables J  
F Desmond mngr r 58  
Pleasant  
DeSousa Manuel I hairdresser 153  
Cabot rm 4 h 105 Bisson  
DeTour Frank W draughtsman h 5  
Stewart ave  
Deveau John (Deveau & Thibault)  
76 Fairview ave h do  
Walter carpenter h 12 Grant  
& Thibault (John Deveau and  
Dennis Thibault) carpenters  
76 Fairview ave (335-x)  
Dever James emp U S M Co b 23  
Balch [Knowlton  
Devine Charles V shoemaker b 21  
Elizabeth E housekeeper h 21  
Knowlton [ave  
Ella M nurse b 21 Bates Park  
Johanna S wid John H h 21  
Bates Park ave (324-W)  
Joseph A cutter b 21 Knowlton  
Joseph P painter b 21 Bates  
Park ave [ave  
Thomas W mach h 11 Marsh  
Wilhelmina lining mkr b 18 Agate  
William A master mariner h 18  
Agate [lett  
De Vito James V shoe wkr h 7 Bart-  
DeWire M Esther b 7 Highland ter  
Walter A druggist 147 Rantoul  
(8666) h 7 Highland ter  
Dewitt Henry F mach h 49 Rail-  
road ave  
Dewitt Hendy J gardener h r 127  
Balch  
Dexter Alvah H rem to Boston  
Franklin Dr (B) s r Hale opp  
Witch lane P C  
Florence clerk b 24 Pierce ave  
Gertrude W asst supervisor mu-  
sic pub schools rms 20 Col-  
umbus ave

Dexter Gordon (B) s r off Hale opp  
Catholic church B F  
Harriet (Boston) s r off Hale  
opp Witch lane  
Marion R teacher High school  
b 24 Pierce ave  
Robert L clerk U S M Co h  
9 1-2 Pierce ave  
Ruth E b 24 Pierce ave  
**DEXTER SAMUEL R** contractor  
and builder 126 Park (864)  
h 24 Pierce ave (586-M) See  
page 31  
Sarah Rogers wid George h  
Common lane P C  
S Florence clerk U S M Co  
b 24 Pierce ave  
di Amato Paolo rem from city  
Dias Alden F mach h 19 Herrick  
Dichereolio Frank lab h 59 Federal  
Dickinson Joseph S propr Hotel  
Trafton 76-80 Railroad ave h  
do  
Dickson George H mach h 94 Hale  
Diekaneny Ida maid b 89 Lothrop  
Diette Arthur mach h 11 Lothrop  
DiGenova Andrea lab h 141 Park  
Diggins Annie M clerk 275 Cabot  
b 18 Walnut ave  
**DIGGINS ARTHUR A** hay straw  
grain and poultry supplies  
cor Cabot and Beckford and  
45-47 Beckford (252-W) h 14  
Swan See page 784  
Evilena E bkkpr b 14 Swan  
Lillian b 14 Swan  
William stableman b 9 High B F  
DiIntino Dominick driver b 31 Front  
Dike Sarah M companion at 71 Cabot  
Dillihunt James E mach U S M Co  
h 35 Beckford  
di Lorenzo Frank lab h 143 Park  
Di Luca Sabadino lab h 136 Park  
Di Mele Rocco lab h 4 Creek  
Dimick Lillian L b 8 Pierce ave  
Dimico Joseph stone mason b 26  
Chase  
Dimock L Irene rem to Canada  
Dion Wilfred h 4 Congress  
Dinapoli Carmen Mrs h 11 Mill  
Dineen Daniel mach b 5 Mill  
Regina Mrs h 4 Congress  
Di Paolo Amato h 38 West Dane  
Rocco yardman r 60 Pleasant b  
31 Front  
Vito mill hand h 31 Front  
Di Pazio Louis lab h 139 Park  
diRubio Angelo lab h 146 Park  
Disney Alfred W clerk U S M Co  
h 37 Federal (244-W)  
Di Sorio Ninyato h 146 Park

**Beverly Trust Company** Temporary location 142 Cabot St. Invites your business

**SHEEHAN & MURPHY**260 Cabot St., Beverly  
15 Bow St.-87 Flint St., Salem**Plumbing, Gas and Water  
Fitting. Tel. 137-W Beverly**

DI VEGLIOS

[Beverly]

DODGE

599

Di Veglios Joe shoe wkr h 1 8Cliff  
Dix Albert W chauffeur h 584 Hale  
P C [P C  
George E clerk b 584 Hale  
Dixon Clara R h 261 Cabot  
Diyao Gerry grocer 2 Cabot h do  
Doane Charles L carp h 15 Warren  
Etta M Mrs dressmaker 52 Cabot  
h do  
Harold P student b 116 Bridge  
Harry E carp h 16 Lovett

**DOANE HOWARD A** carpenter  
and contractor Thissell n  
hale P C (130-W) also (r 21  
Beach Manchester) h 807  
Hale B F See page 772  
Jane wid Hiram E h 39½ Stone  
John O shoe wkr rms 9 Bisson  
Thomas F carpenter h 116  
Bridge (225-J)

Doble Clara L Mrs mngr 192 Cabot  
h 16 Washington  
C L & Co Mrs C L Doble mngr  
dry goods 192 Cabot  
Leon C clerk P O h 9 Lowell

Dockham Charles E driver h 8 Dane  
Charles H letter carrier P O h  
358 Cabot  
W Harold rms 295 Rantoul

Dockum Nettie wid George b 21  
Blaine ave  
Wilbur G mach h Beaver

Dodd Bessie B box maker b 163  
Essex [22 W Dane  
Charles H clerk 302 Cabot h  
Edmund G custodian school  
bldgs h 74 Essex (353-W)

Hannah J wid Jacob M b 163  
Essex  
Harold G plumber b 74 Essex  
Nellie L seamstress b 163 Essex  
Roland B emp U S M Co b 74  
Essex

Sadie F student b 74 Essex  
William L janitor High School  
h 163 Essex

Dodge Albert pres A Dodge & Son  
Corp h at Phila Pa [tral  
Albert W carpenter h 14 Cen-  
Alice M b 3 Thorndike  
Alice M Mrs clerk b 9 Bay  
Alna H farmer h 138 Conant  
Andrew farmer h 200 Dodge  
Ann E wid Andrew 2d h 24  
Federal  
Ann E wid Joshua S h 400  
Cabot [Atlantic ave  
Annie P wid Israel W h 11  
Arthur F shoe mfr Bow c Park  
(155-W) h 18 Appleton ave

**DODGE A & SON CORP** Albert  
Dodge pres flour and grain  
70 Park (88) poultry sup-  
plies 75 do See head lines  
Benjamin B h 388 Cabot  
Bessie F teacher (Everett) b 17  
Arlington ave  
Calvin B died Feb 8 1914  
Charles H shoe worker b 5  
Silver ct [do (772-M)  
Charles H cream 27 Wallis h  
Charles L general agent Mass  
Mut Life Ins Co 222 Cabot  
rm 23 h 41 Wash (421-W)  
Charlotte P wid J Stanwood h  
76 Cabot [n Giles ave  
Chester L mach h 18 Stewart ave  
Chester P vice pres A Dodge &  
Son Corp h 9 Columbus ave  
(582)

Clarence L lab h 23 Ocean  
Clytie E bookkeeper 9 Abbot b  
11 Atlantic ave [Rantoul  
Edwin E shoe worker h 128  
Eleanor L clerk 38 Lovett b 41  
Wash

Elizabeth D Mrs h 6 Summer  
Elizabeth G emp (Dan) b 5 Sil-  
ver ct

Elizabeth N wid Elbridge A h 17  
Arlington ave

Ernest B rem to Wenham  
Ethel S asst librarian public  
library b 6 Summer

E Mason shoe worker h 128 Ran-  
toul [Cabot (311-M)

Frances L wid Roger E h 356½  
Frank W painter h 27 Arthur  
Frederick A market gardener 203  
Dodge h do (391-W)

Frederick N cutter h 22 Prospect  
George A lab rms 128 Rantoul  
George W sorter h Holden

Georgianna F wid Lucius B h  
282 Cabot

Harold L student b 203 Dodge  
Hazel student b 203 Dodge

Henry E gardener h 26 Judson  
Henry E 2d inspector of milk  
city hall h 658 Cabot

Horace P died Aug 17 1913  
Isabella b 200 Dodge

Israel R student b 11 Atlantic  
ave [41 Wash

Jennie P asst public library b  
Joshua S died Nov 17 1913

J Clifford cutter h 6 Summer  
(217-W)

Leonard cobbler 3 Lovett b 5 do  
Levi W h 606 Cabot

Lillian F clerk (B) b 26 Judson

**Hurdy Roper**Bush, Climbing, Trailing and Tree Varieties  
Send for Catalogue**Southworth Bros.**Near 602 Cabot St., also on Conant St.  
Beverly, Mass.**WHITCOMB-CARTER CO.**  
186 CABOT STREET**Automobile Trucks and Supplies**  
Telephone 882 Beverly

# Edwin F. Campbell

Auto Supplies  
Repairs & Accessories

713-715 Hale St.  
Beverly Farms Mass. Tel.

600

DODGE

[Beverly]

DORMAN

Dodge Louis L draughtsman h 3 Sargent ave (907-M)  
 Lydia A Mrs b 5 Echo ave  
 Marion L stenog (S) b 14 Central  
 Martha C h 346 Dodge (89-W)  
 Perley N (Pierce & Dodge) 593 Cabot h do  
 Ralph F rem from city  
 Rodney M student b 203 Dodge  
 Ruth A wid John P seamstress h 5 Chestnut [Chestnut  
 Ruth A clerk U S M Co b 5  
 R Lawrence rem to Cambridge  
 Stephen L fireman h 11 Lyman  
 Susan A b 24 Fedeeal  
 Susan J h 24 Federal  
 Walter F market gardener 200 Dodge b do  
 Walter F rem to Texas  
 William J salesman (B) h 20 Prospect (392-R)  
 Dolan Annie G nurse b 525 Cabot  
 Henry J rem from city  
 John rem to Salem  
 Mary M teacher Farms school b 1 Knowlton  
 Dole John lab h 144 Park  
**DOLL'S HOSPITAL** Arthur H Fowler propr 250 Cabot  
 See page 789  
 Dollard Lewis A farmer h 73 Conant [Conant  
 Ray A bkpr 228 Cabot h 73 Conant  
 Dollen Jacob emp U S M Co h 11 Simon [vester ave  
 Dolliver Amos A mach b 12 Syl-Clarence S apprentice b 20 Kernwood ave [Federal  
 Eugene cook 150 Cabot rms 18  
 Harold A mach b 29 Kernwood ave [shire  
 James C rem to New Hamp-  
 Sarah E wid Whitfield F h 29 Kernwood ave  
 Z Mabel shoe worker b 29 Kernwood ave [wood ave  
 Dolloff Dennis A carp h 25 Kernwood ave  
 Marshall W student b 25 Kernwood ave  
 Dombach Henry mach b 44 Baker ave  
 Domnick Lella G bkkpr U S M Co b 20 Stone [Stone  
 Mary E Mrs shoe wkr h 20  
 Donahue Bridget wid Thomas b 13 School [h 20 Lyman  
 David T foreman U S M Co  
 Hannah wid Michael h 14 Summit ave  
 Norah maid at 11 Thorndike  
 see Donohue

Donato Donat hairdresser 27 Cabot h 71 Park [Jasper  
 Donecchio Antonio shoe wkr h 10  
 Doner Charles E supervisor penmanship Normal school (S) h 9 Devon ave (814-J)  
 Donkin James M carpenter 36 Thorndike ave h do (354-J)  
 Minnie L vocal teacher 36 Thorndike ave b do  
 Donlon John F mason h 8 Prospect  
 John W plumber b 8 Prospect  
 Marcureta M b 8 Prospect  
 Mary E shoe wkr b 8 Prospect  
 Theresa b 6 Back  
 Thomas laborer h 6 Back  
 Donato Cosmo hairdresser 27 Cabot h 71 Park [Dane  
 Donnelly John moulder h 12 W  
 John E inspector h 101 Hale (481-W)  
 Thomas J mach h 2 Orchard  
 Donovan Alice wid James b 2 Friend  
 Bessie Mrs h 31 Beckford  
 Cornelius F time keeper 640 Hale h 18 Haskell B F  
 Daniel mach rms 37 Beckford  
 Ellen F h 71 Hale  
 Elsie stitcher b 71 Hale  
 Frank rem from city  
 Frank baker 278 Cabot h at Danvers [Simon  
 John A emp U S M Co h 27  
 John P mach U S M Co h 31 Beckford  
 Joseph rem to Salem  
 Joseph T rem to Wash D C  
 Michael printer b Hotel Trafton  
 Michael H inspector h 5 Orchard  
 Nellie C b 18 High B F  
 Peter gardener h 18 High B F  
 Doody Frances tel oper (S) b 19 Linden ave  
 Doogue William paper hanger h 37 Federal (244-W) s r 14 Hayes ave  
 Dooling Daniel lab h 11 Mill  
 Edna b 10 Mulberry  
 Francis X shoemaker h 9 Back  
 Frank X jr shoe wkr b 9 Back  
 Frank emp h 10 Mulberry  
 Irene T b 410 Rantoul  
 James A tinsmith h 410 Rantoul  
 Mabel M lining maker b 410 Rantoul  
 Doran Annie T shoe wkr b 16 Front  
 Margaret T shoe wkr b 16 Front  
 William H mor wkr h 16 Front  
 Dorgan William E shoe cutter b 90 Rantoul [205 Cabot  
 Dorman Eli M mach U S M Co h

**Crosby & Cann,**

**CEMENT AND GRANOLITHIC WORK A SPECIALTY**

Lewis A. Crosby. . .

Tel. 747-W . .

. . 33 Prospect St., Beverly



**HARPER GARAGE CO., Beverly, Mass. Tel. 60**  
**W. A. Rowe Cars to Rent by the hour, day, week or month F. R. HARPER**

DOROTHY [Beverly] DRUGAN 601

Dorothy Elias H h lab h 393 Cabot  
 Dossett Arthur L died Feb 22 1914  
 Emily wid Arthur L b 34 Arthur  
 Nettie E rem to Lynn  
 Willard shoe wkr b 13 Edwards  
 William lab h 13 Edwards  
 William A teamster b 13 Ed-  
 wards [22 Pickett  
 Doty Edna M clerk 58 Rantoul b  
 Ernest F milk and cream 485 El-  
 liott h do  
 Ethel clerk 220 Cabot b 32 Dane  
 Doucett Charles b 13 Fayette  
 Fabian S button worker b  
 13 Fayette  
 Jesse A h 13 Fayette  
 Joseph A shoe wkr b 13 Fayette  
 Mary C shoe wkr b 13 Fayette  
 Peter D shoe wkr h 11 Ocean  
 Doucette James electrician h 5 Lin-  
 den ave  
 Lucy shoe wkr b 21 River  
 Dougherty Mary J wid William H  
 h 33 Hart B F [do  
 William J physician 35 Hart h  
 Douglass Annie D housekeeper b 448  
 Cabot  
 Margaret housekeeper b 10 Rich  
 William H lamp maker h 56  
 Western ave  
 Doumaney Alexander M laces etc  
 317 Cabot b 41 Elliott  
 Dow James B (J B Dow & Co)  
 6 Oak B F (114) h 707 Hale  
 B F See head lines  
 John emp U S M Co b 41 El-  
 liott  
 John J (Garden City Press) 316  
 Rantoul h at Danvers  
 J B & Co (James B Dow and  
 John H Cheever coal 6 Oak  
 B F (114) and Manchester  
 S Harvey (S H Dow & Co) 60  
 Pleasant h 46 Cabot (308-  
 W)  
 S H & Co (S Harvey Dow and  
 Clara E Patten) shoe stit-  
 ching 60 Pleasant  
 Waldo H mach b 24 Bartlett  
 Walter W teamster h 13 Knowl-  
 ton [(397-M)  
 Dowd Mary Mrs h 80 Lothrop  
 Dowling Charles printer rms 30 Rail-  
 road ave [19 Gage  
 John P foreman U S M Co h  
 Downes Mary Mrs rms 42 Bartlett  
 Downey James H asst pastor St Mar-  
 garet's church b 668 Hale B  
 F [Dane  
 Downing Annie wid Simon L h 38  
 Arthur musician b 38 Dane

Downing Henry W belt maker h 49  
 Winthrop ave  
 Lillian W teacher Hardie school  
 h 14 Central ct [ct h do  
 Susie E dressmaker 14 Central  
 Downs Mary D Mrs dressmaker rms  
 42 Bartlett  
 Doyle Blanche rem to Salem  
 Charlotte W h 25½ Atlantic ave  
 Elizabeth A wid Abram T h 14  
 Stone [Bartlett  
 Frederick W last maker b 32  
 James rem to Haverhill  
 John T engineer B & M R R h  
 32 Bartlett  
 Mary h 112 Corning  
 Drago David fruit etc 394 Cabot rms  
 28 Railroad ave  
 James b 2 Wentzell ave  
 John B mgr 203 Cabot h 81 do  
 Mary wid Nicol h 2 Wentzell  
 ave  
 Draper Arthur rem to Nova Scotia  
 Dreamland Bowling Alley C H Brine  
 mgr 68 Railroad ave  
 Moving Pictures 66 Railroad ave  
 Drew Frank H mach rms 13 Beckford  
 Drinan M A Mrs propr Beverly Inn  
 Lothrop c Abbott h do  
 Drinkwater George F gardener h 625  
 Hale B F [Hale B F  
 George F jr clerk 1 West b 625  
 Driscoll Alphonso P student b 40  
 Pleasant [do (968)  
 Florence contractor 245 Elliott h  
 John E lab h 4 Heather  
 John F shoe wkr b 4 Heather  
 Katherine A Mrs teaming 40  
 Pleasant h do (1102-W)  
 Mary J b 4 Heather  
 Nellie b 3 Beckford  
 Othello elec oper b 39a Stone  
 Thomas A eng U S M Co h 8  
 Dane  
 Timothy rem to Boston  
 William shoe wkr b 4 Heather  
 William J salesman 116 Water  
 rms 11 Phillips ct [School  
 Drislane Michael T gardener h 19  
 Driver Isabella M Mrs h 38 Dane  
 William R (B) s r 30 Wash  
 Drown Archie N rem to Westfield  
 Drowne Frank E draughtsman U S  
 M Co h 15 Lyman  
 Drudi Louis emp U S M Co h 77  
 Glidden  
 Drugan Bertha prin Centreville sch  
 b 1 Raymond ave  
 Guy J (Dunn's Ex Manchester)  
 b 1 Raymond ave

**HEDGE PLANTS Dwarf and Tall Kinds,**  
 Send for Catalogue  
**SOUTHWORTH BROS.**  
 Near 602 Cabot St., also on Conant St.  
 Beverly, Mass.

**Certified Milk, Prospect Hill Farm, Essex, Mass.**  
**J. A. & W. H. GOULD, Proprietors Telephone Essex 13**  
**Delivery on the North Shore, Boston and Brookline**

# Hay

A. DODGE & SON CORP., 70 Park St., Beverly  
Eastern Elevator and Mills

FREE 602

DRUGAN

[Beverly]

DUTRA

LIBRARY OF DIRECTORIES

60 Washington Street  
Salem, Mass. Tel. 650

Drugan Joseph R foreman U S M Co h 1 Raymond ave  
J Darwin mach h 129 Dodge  
Drugge Andrew rem from city  
Duane Florence A student b 25 Lyman [b 25 Lyman  
Helen teacher Ryal Side school  
Mary E stenog b 25 Lyman  
William M foreman U S M Co h 25 Lyman [Salem  
Dube Louise bkkpr 11 Rantoul b at Wilfred emp U S M Co h 23 Cliff  
Dubia Glendine student b 75 Enon  
Merton J mach h 75 Enon  
Dubuque Adelard emp U S M Co h 321 Rantoul [ave  
Duckworth Wm mach h 21 Whitney  
Dudley Carl W clerk 194 Cabot h 2 Home [do (908-W)  
Edmund B dentist 173 Cabot h E Waldo rem to Salem  
Nancy E wid John F h 4 Lake View ave  
William D printer b 311 Winthrop ave [throp ave  
William W printer h 31 Winthrop  
Duerden Charles emp U S M Co h 11 Mill  
Duffey T C & Co (Thomas C Duffey) last mnfrs 53 Bow (733-W)  
Thomas C (T C Duffey & Co) 53 Bow h 51 Lovett (356-M)  
Dugan Annie F Mrs b 10 Cabot  
Cornelius clerk 24 Cabot b 20 Summit ave [Summit ave  
Edward C bkkpr U S M Co b 20 Frances b 20 Summit ave [ave  
John coal hoister b 20 Summit  
Michael P chief engineer Salem pumping station h 1 Salem  
Thomas F engineer (S) h 20 Summit ave [mit ave  
Timothy stockfitter b 20 Summit  
Duggan Clinton A rem to Salem  
Essie clerk U S M Co b at Salem  
Duke Cuthbert W printer 202 Rantoul b 19 Pond  
Dukellis Gabriel cook rms 451 Rantoul [wards  
Dumas Edward J auto repr h 13 Ed-Joseph shoemaker h 17 Union  
Dumphy Annie M wid Jerome b 382 Elliott  
Dunbar George A carpenter h 17 Roundy [nut ave  
O Chester carpenter h 18 Wal-Perley E carpenter h 20 Walnut ave [ave  
Duncan Alfred mason h 13 [Giles  
Charles rem from city

Duncan David W carp 98 Park h at Danvers [428 do (136-W)  
Edwin M grocer 422 Rantoul h  
Ernest rem from city  
Ernest A shoe wkr h 16 Central ct  
Ruth student b 428 Rantoul  
Sarah J shoe wkr b 13 Agate  
Walter L rem from city  
Duncanson Ellen E bkkpr (Waltham) b 48 Colon  
Emma J b 48 Colon  
George D carpenter b 48 Colon  
William D milk 48 Colon h do  
William H rem to New York  
Dunham Elizabeth nurse rms 285A Cabot [Dodge  
Otis E lawyer (B) h 204  
Dunn John emp U S M Co h 21 Ocean  
Margaret b 210 Hart  
Thomas mach rms 21 Gage  
Dunt Edward mach h 321 Cabot  
Dupee Lillian stenog U S M Co b 100 Corning [Corning  
William E coachman h 100  
Duplessis Antoinette b 6 Simon  
Eugene emp U S M Co b 6 Simon  
Melanise wid Wilfred h 6 Simon  
Rene emp U S M Co b 6 Simon  
Duquette Ovide D emp U S M Co h 22 Grant [pk  
Durand Blanche bkkpr b 3 Quincy  
Edwin E ((Hodgdon & Durand S) h 3 Quincy pk (308-x)  
Durdan Emma A domestic at 7 Endicott  
Durgin George D sec (Durgin Jacobs Co) 218 Cabot b 35 Washington [(704-W)  
Jacobs Co clothing 218 Cabot  
Jennie P wid David b 3 Echo ave  
James H rem to Arlington  
Durland Etta F wid Robert M h 40 [Central  
Robert W student b 40 Central  
Durling Cecelia L b 15 1/2 Fayette  
Frederick B mason b 15 1/2 Fayette  
George E teamster h 15 1/2 Fayette  
George E jr driver b 15 1/2 Fayette  
Joseph A teamster b 15 1/2 Fayette  
Durocher Alfred J emp U S M Co h 6 Charles  
Alice E emp U S M Co b 6 [Charles [Sept 25 1913  
Julia A wid Edward D died  
Duso Adelbert W moulder h 17 Ma-son  
Dutcher Roland H rem to Salem  
Sarah E wid William W b 21 Mill  
William W shoe cutter h 65 Trask [Pond  
Dutra Francis T machinist h 32

**Spraying and Insect Work** ★ ★

6 OBER, near HALE ST., BEVERLY

**HERNDON BROS.**

P. O. BOX 235

**W. H. McCORMACK** AUTOMOBILE FENDERS & HOODS ENAMELED & BAKED  
326 Rantoul Street Tel. Conn. Beverly, Mass.

DUTRA

[Beverly]

EDWARDS

602

Dutra Theodore h 4 Harris  
Dwyer John Co (Wm J Dwyer)  
blacksmiths 662 Hale B F  
Mary wid John h 662 Hale B F  
Mary J b 662 Hale  
William J (J Dwyer Co) 662  
Hale b do B F  
Dyer Frank carp h off Western ave  
Henry I carp b 156 Hart B F  
Jenette wid Roderick b off West-  
ern ave  
Dykman George rem from city  
Dyson Eugene E draughtsman b 21  
Green  
EACRETT ELIZABETH maid at  
Beverly Hospital b do  
Eames Hilda W teacher South sch  
b 47 Abbott  
Earle Nancy S wid Chas H b 22  
Woodland ave  
Eastern Elevator and Mill (A Dodge  
& Son Corp) proprs 70 Park  
Shoe Co (John M Whitcomb)  
shoes 184 Cabot  
Eastham Grace M student b 96 Mc-  
Kay [h 96 McKay  
Henry W dept supt U S M Co  
Susie W teacher (Middleboro) b  
96 McKay  
Eastman Burton C bkkpr (400 Wash  
B) h 12 Bisson (385-W)  
Earl draughtsman b 436 Rantoul  
Edward S lab b 436 Rantoul  
Judith S b 46 Cabot (916-W)  
Leon C mach h 3 Hillside ave  
Luther G Dr rem to Auburndale  
Mary wid Samuel G (Somerville)  
s r 3 Salters ave  
Thomas A (Elliott Chambers)  
436 Rantoul h do  
Eastwood Arthur F emp U S M Co  
b 10 Baker  
Arthur G rem to Lynn  
John H mach h 6 Baker  
Jonas mach h 10 Baker  
Eaton Arthur W designer U S M Co  
h at Wenham  
Charles L rem from city  
Chester rem to Danvers  
Fred F clerk U S M Co h 496  
Cabot (416-Y) [at Wenham  
G Forrest cashier U S M Co h  
Harrison H inventor U S M Co  
h 59 Lovett (978-J)  
Hattie Mrs nurse b 14 Butman  
Henry gardener b 265 Hale  
Jennie F b 496 Cabot  
Marland H physician (B) b 496  
Cabot  
Paul S druggist 434 Rantoul  
(8653) (8648-W) h 407 Elli-  
ott

Eaton Perley R pres Beverly Box  
Co h at Fitchburg  
Warren yardman b 43½ Federal  
W Murray foreman U S M Co  
h 458 Cabot (416-J)  
& Hobbs (Edward L Hobbs)  
restaurant 10 Bay  
Ebsen Arthur C bkkpr 58 Rantoul h  
28 Odell ave  
Echelberry Margaret E Mrs lino-  
type oper b 32 Broadway  
Eddy Maud G b 99 Haskell B F  
Robert emp U S M Co rms 436  
Rantoul [B F  
William F teamster h 99 Haskell  
Edgerly Anna E rem to N H  
Edgett Carrie C b 329 Cabot  
Grace L teacher (Summit N J)  
b 329 Cabot  
Horace B civil eng b 329 Cabot  
Isaac H h 329 Cabot (238-W)  
Ruth F tutor b 329 Cabot  
Edmands Harriet A propr Hotel  
Beverly h do [Home  
Edwards Alwood B shoemaker h 24  
Andrew S city coll 4 City Hall  
h 77 Lovett (354-J) [do  
Anna G dressmaker 311 Cabot h  
Annie M wid Lewis C h 23 Char-  
nock [ton ave (478-X)  
Arthur E stenog (B) h 25 Arling-  
Benjamin L florist 556 Essex h  
do (247-W)  
Bertha N b 54 Dodge  
Charles W farmer b 540 Essex  
Clarence A bkkpr U S M Co h  
8 Northern ave  
Dora L bkkpr b 526 Essex  
**EDWARDS EDWIN A** carpenter  
contractor and real estate 94  
Essex h 5 Peabody ave  
(119-M) See page 777  
Ezra D farm hand b 526 Essex  
Ezra F bee raiser Foster n Cole  
h do  
E Clinton student b 100 Dodge  
Frances G student b 100 Dodge  
Frank farmer h 266 Dodge  
(566-3)  
G Boardman rem to Newton  
George H farmer h 320 Dodge  
Hazel M clerk 58 Rantoul b 56  
Bisson  
Henry W engineer h 56 Bisson  
Isabelle b 48 Stone [54 do  
Israel O grocer 54½ Dodge h  
John F farmer h 540 Essex  
Joseph H M drugs h 100 Dodge  
Justin M farmer h 552 Essex  
Perley A clerk (S) b 24 Home  
Rufus C farm hand b 552 Essex

**HEDGE PLANTS Dwarf and Tall Kinds,** Send for Catalogue  
**SOUTHWORTH BROS.** Near 602 Cabot St., also on Conant St.  
Beverly, Mass.

**Contractors' and Builders' Supplies**  
WHITCOMB-CARTER CO., 186 CABOT ST. BEVERLY Tel. 882

**COAL** **BEST QUALITY** **Prompt Delivery** **LOWEST PRICES** **WOOD**  
**JOHN GIRDLER, Beverly** **Telephone 469**

604 EDWARDS [Beverly] EMERSTON

Edwards Sarah A h 74 Conant c  
Ellsworth ave  
Sidney B rem to South Essex  
**EDWARDS STEPHEN A D** con-  
tractor and stone mason 526  
Essex h do (247-W) See  
page 772  
Egan Edward rem to Boston  
Francis b 12 Charnock  
James emp U S M Co h 21 Char-  
nock [nock  
Katherine L student b 12 Char-  
Thomas lab h 12 Charnock  
Vina M seamstress b 12 Char-  
nock [1913  
Egerton F Dwight died Nov 10  
Helen M wid F Dwight h 17 Cen-  
tral  
Eicke Carl F gardener h 646 Hale  
Eisemann Julius (Boston) s r Hale c  
West Beach hill B F  
Eisenhaure Bertha nurse b 7 Pickett  
Eldredge Albert F shoe wkr rms 11  
Railroad ave [Lovett  
Amy A bkkpr 1 Water b 41  
Austin F lastworker b 24 Home  
Edward P clerk h 401 Central  
Harriet E wid Joseph N h 24  
Home [n Hale B F  
I Frank poulterer h 139 Valley  
Lucy T housekeeper b 139 Val-  
ley B F [Lovett  
Mary J wid Benjamin W h 41  
Perley G h 50 Lothrop  
Eldrid Edward sales (S) rms 28 Swan  
Eldridge Adelbert A emp U S M Co  
h 306 Cabot [Cabot  
Archibald A shoecutter rms 68  
Eugene student b 2 Dane  
Harold A (H A Eldridge &  
Co) 324 Rantoul h 7 Wood-  
land ave (263-W)  
Henry A painter h 2 Dane  
**ELDRIDGE H A & CO** (Harold  
A Eldridge) painters paper  
hangers paints and wall pa-  
pers 324 Rantoul (215-W)  
See page 782  
Jacob P real estate 324 Rantoul  
(215-W) h 7 Woodland ave  
(263-W)  
Maude clerk 226 Cabot b 2 Dane  
Ora stitcher b 2 Dane  
Percy C emp U S M Co h 8  
Blaine ave  
Robert P clerk b 2 Dane  
Elfstrom L Olaf mach h 12 Giles  
ave [238 Cabot  
Ellingwood Ella T tel oper (B) h  
Mellana A h 238 Cabot  
Elliott Chambers 436 Rantoul

Elliott Charles h 78 Standley  
Charles H coal 7 Pond h 17 do  
(937-W)  
Charles R shoemaker h 24 Bow  
Elsie C bkkpr 118 Cabot b 3  
Ober  
Elizabeth P b 37 Federal  
Esther G designer b 24 Bow  
(831-M)  
George H h 458 Essex  
Harold J apprentice b 12 Dodge  
Harry D draughtsman h 24  
Whitney ave  
Hervey carpenter h 14 Butman  
Horace E carpenter h 74 Stand-  
ley  
Israel M driver h 3 Ober  
James plumber h 12 Dodge  
John W farmer h 460 Essex  
Lydia E wid John T h 91 Has-  
kell B F [Essex  
Lydia H wid Stephen P h 460  
Olive C student b 17 Pond  
Walter millwright h 5 Roundy  
William butler b 83 Lothrop  
William E city foreman h 139  
Valley n Hale B F  
Ellis Clara A wid Charles rem to  
Salem [Brown  
Ernest I police officer h 18  
Eva G bkkpr 6 Oak B F b 8  
Appleton ave  
Harry B foreman U S M  
Co h 5 Sturtevant  
Hazel M b 18 Brown  
H Gordon student b 18 Brown  
John M h 9 Lovett (326-W)  
Merton E foreman U S M Co  
h 25 Peabody ave (854-W)  
Olin C ins sol h 9 Lovett  
Ellison Elizabeth B artist b 82 Mc-  
Kay  
Iver L mach h 435A Cabot  
Laura clerk U S M Co b at Sa-  
lem  
Elmore James died Oct 9 1913  
Elwell Elizabeth H wid Newton  
clerk h 31 Ocean  
Harry N student b 31 Ocean  
Emanuel Athan shoeworker rms 7  
Phillips ct [mon  
Emanuelson Edward mach h 19 Si-  
Embree Elmer A clerk U S M Co  
h at Boston  
Emerson Albion B rem from city  
Belle L Mrs (The Boylston) 41  
Elliott h do  
Hazel A b 47 Elliott  
John M plumber h 47 Elliott  
Samuel rms 18 Federal  
William B mach h 24 Bow  
Emerston Charles fruit and confec  
504 Rantoul rms do

**George L. Cann, MASON Telephone 55 Broadway, Beverly**

# Solon Lovett

RIAL SIDE LOTS FOR SALE Elliott St., Bridge Street, Giles Avenue, New County Road.

602 CABOT STREET or 63 FEDERAL STREET, BEVERLY, MASS., Tel. 255-W

EMERY	[Beverly]	FARRIN	605
Emery Archie L emp U S M Co h 32 Cabot [352 Rantoul		Everett Edna A student b 35 Stone	
Emmett Joseph driver 98 Park b		Herbert C draughtsman U S M Co h 45 Butman st ext	
Emmons Elizabeth B teacher High school rms 68 Dane (753-W)		Everts Emil printer rms Y M C A	
Emo James gardener Geo Lee's h Hale n West Beach B F		Evitts Ernest E mach h 8 Walnut ave [Cabot	
Ena Edward moulder h 332 Cabot		Oswald L emp U S M Co h 288	
Endicott Agnes W b 16 Broadway		Ewing Brothers (Frank K and Lawrence Ewing) shoe mnfrs 97 Rantoul (188)	
Annie E wid Samuel A h 13 Bartlett [b 13 Bartlett		Frank K (Ewing Bros) 97 Rantoul h 44 Essex	
George A clerk r 60 Pleasant		Lawrence (Ewing Bros) 97 Rantoul b 44 Essex	
Margaret b 16 Broadway			
Robert R h 16 Broadway (128-W)			
William (B) s r Neptune		FABRI PASQUALE lab h 98 Rantoul [F	
Enlind Katherine rem from city		Fabyan Marshal (B) s r Webster B	
Enos Manuel F hairdresser 255 Cabot h 24 Mulberry		Fagan James J reserve officer h 6 Knowlton [sta h at Salem	
Enrico Gasperoni h 61 Federal		Thomas fireman Salem Pump	
Enslow Mary D wid J A b 11A Lennox [Dane		Fairburn Robert T clerk U S M Co h 2A Charles	
Eppler Henry draughtsman h 66		Fairfield Charlotte coal 5 Hale (54-M) h at Salem	
Erickson Edward inventor h 24 Glidden [15 Lothrop		Falceteno Carmine lab h 33 Home	
Edward leather worker (Pea) >		Fales Charles emp U S M Co b 5 Beckford [bott	
Frank O mach h 10 Mason		Fallon Edward F mach rms 47 Abfalls	
John A mach h 18 Grant		Falls Annie L shoe stayer b 14 Bow	
Simon die mkr h 15 Lothrop		Arthur H forester b 37 Beckford	
Ericson John mach h 33 Chase		Frederick L trailer U S Gov b 37 Beckford	
Ernstson Carl fruit &c 502 Rantoul rms do		Hamden A eng 55 Bow h 14 do	
Erving Elmer J painter h 394 Cabot		Lillian maid at 4 Bisson	
Esaias John R pastor Immanuel church h at Boston		Falvey Loring T printer h 13 Bates Park ave [B F	
Essen H Sven emp U S M Co h 16 Blaine ave		Fanning James J lab h 97 Haskell	
Essex County Mercury 3 Broadway		Farchndo Dinardo lab h 69 Park	
Estabrook James F boxmaker h 21 Chase		Farley Irving E rem from city	
Mary J wid George W h Stone		Farnham Ada Mrs matron Beverly Almshouse h do	
Ruth I boxmaker b Stone		Carrie E teacher b 18 Cedar	
Esterbrooks Silas L mach h 7 Dearborn ave [B F		Charles H civil eng b 18 Cedar	
Estes Edward A forester h 20 West		Mildred F student b 18 Cedar	
Eliza A wid George W (S) s r 15 Lake View ave		Walter supt Bev Almshouse 18 Cedar h do (722-R)	
Harold D rem to Maine		Farquhar Jennie A stenog b 339 Cabot [ave (234-W)	
Willard D emp U S M Co h 10 Dearborn ave [berry ave		Farr Albert W printer h 21 Folger	
Esty Waldo P teamster b 6 Wood-		George I painter h 33 Kernwood ave	
Etherington Clifford carpenter rms 21 Chapman [Co h 7 Ives		Louella wid Wm b 276 Cabot	
Evans Albert S clerk Gulf Refining		Farrell Harry C master mech U S M Co h at Swampscott	
Charles H rem to Lynn		Farrin Arthur G clerk (S) h 82½ Essex (353-R)	
Charles H frt cashier 58 Park rms Y M C A		Ernest L salesman (B) h 13 Pickett (403-W) [cent ave	
Robert D Mrs (B) s r off 55 Ober [Chapman		Melvin D carpenter h 40 Cresse Ferrin	
Zaphira O wid John C h 14			
Eveleth Sarah B wid Jonathan S h 324 Cabot			

HARDY VINES

Strong, Healthy Plants  
Send for Catalogue

SOUTHWORTH BROS.

Near 602 Cabot St., also on Conant St. BEVERLY, MASS.

**Certified Milk, Prospect Hill Farm, Essex, Mass.**  
J. A. & W. H. GOULD, Proprietors Telephone Essex 13  
Delivery on the North Shore, Boston and Brookline

# Stock Feed

A. DODGE & SON CORP., 70 Park St., Beverly  
Eastern Elevator and Mills

606 . . FARRINGTON

[Beverly]

FINNEY

Directories of all the LARGE CITIES of the United States and Canada on file at the Directory Office  
Tel. 650  
60 WASHINGTON ST., SALEM

Farrington Fred C foreman U S M  
Co rms 177 Rantoul  
Reviso E mach rms 41 Federal  
Fasiak William emp U S M Co h 6  
Baker  
Fasligian John tailor b 68 Essex  
Fassett Addie B wid George E h 396  
Cabot [396 Cabot  
Elsie A stenog U S M Co b  
Gardner student b 396 Cabot  
Faulkner Ethel M tel oper (S) b 20  
Home (199-M)  
George H mach h 20 Home  
Harriet E stenog U S M Co b  
20 Home [Fayette  
Herbert G clerk 186 Cabot h 8  
Faunce Carl C forester h 137 Lothrop  
Fay John gardener h 34 West B F  
William J painter h 29 Arthur  
Fearing Benjamin H dentist 244 Cab-  
ot rms 6 7 8 (228) rms 38  
Ocean [Cabot  
Feeney Beatrice A maid at 556  
James lab rms 242 Rantoul  
Margaret maid at 41 Abbott  
Margaret M maid at 28 Colum-  
bus ave [21 Swan  
Patrick janitor Bev Hospital h  
Fegan Leverett stockfitter h 38 But-  
man [Butman  
Mildred teacher South Sch b 38  
Nellie A bkkpr 105 Rantoul b 38  
Butman [man  
Roger W clerk P O b 38 But-  
Felch Harriet domestic at 47 Rail-  
road ave  
John lab rms 235 Rantoul  
Joseph kitchen man h 26 Pleas-  
ant  
Felice Paluzzi lab b 31 Home  
Fellows Byron W rem to Salem  
Feltch Lewis W mach rms 35 Her-  
rick  
Fenton John F painter also furn repr  
26 Essex h 15 Central  
Ferguson Edward A clerk 382 Cab-  
ot b at Danvers  
Ferguson Charles P shoe wkr h 85  
Bisson [b 64 Cabot (243-J)  
Edna L teacher Ryal Side school  
Fred A clerk 123 Hale h 126 do  
s r Margaret ave  
William A h 23 Central  
Ferland Napoleon S mach h 435 Cab-  
ot  
Fernald Geo W rem to Lawrence  
Ferrick William H hairdresser 230  
Cabot also real estate do  
(121-W) h 59 Hale  
Ferrier Charles G mach U S M Co  
h 13 Green  
Harvey J h 10 Giles ave

Ferrieri Antonio rem from city  
Paoli lab h 28 Front [ct (457-1)  
Ferrin John R E lineman h 1 Lovett  
see Farrin  
Ferris Frank C gen work h 15 Ocean  
Fred lab b 25 Ocean  
Leila wid Fred h 21 Ocean  
Robert lab b 25 Ocean  
Field Albert F emp h 27 Porter  
Catherine folder b 17 Wellman  
Hilda stitcher b r 12 Charnock  
James W carpenter b r 12 Char-  
nock  
Margaret b r 12 Charnock  
Mary F h 17 Wellman  
Nellie M folder b 17 Wellman  
Nora L b 17 Wellman  
Ozro M (Field & Kennedy) 165-  
167 Cabot h 91 Lothrop  
(595-W) [nock  
Thomas laborer h r 12 Char-  
**FIELD & KENNEDY** (Ozro M  
Field and Fred J Kennedy)  
clothing men's furnishings  
and shoes 165-167 Cabot  
(407-W) See page 769  
Fielder Charles W driver b 5 Knowl-  
ton  
Charles shoe maker h 2 Home  
Dwight J machinist h Davis rd  
George F farmer h 373 Cabot  
George W h 373 Cabot  
John K lab h 136 Lothrop  
John W teamster (S) h 8½ Ho-  
bart ave  
Merton H (B) s r 136 Lothrop  
Roy L messenger (B) b 8½ Ho-  
bart ave [throp  
Walter E shoemaker b 136 Lo-  
Woodbury shoe repairer r 138  
Lothrop h 138 do  
Fielding Harold F apprentice b 19  
Douglass rd [ter  
Irving (Boston) s r 5 Winthrop  
Robert A mach h 19 Douglass rd  
Ruth student b 19 Douglass rd  
Filiault Fred A moulder h 19 Chest-  
nut  
Filbin John W rem to Hyde Park  
Finance Club bowling alleys 59-61  
Elliott (78r-W) also cigars  
etc 47 Mill  
Finberg Michel shoe laster h 31  
Home [Pond  
Finch Josephine J student b 38  
Samuel A painter h 38 Pond  
Finn Frank E trav sales h 59 Bridge  
J Wiliam mach h 15 Kernwood  
ave  
Mary E b 54 Bridge  
Sidney emp U S M Co h Whit-  
tier n Fairview ave  
Finney Daniel A rem from city

**Beverly Trust Company Commercial and Household Accounts**  
142 Cabot Street . . .

**SHEEHAN & MURPHY High and Low Pressure Steam,  
260 CABOT ST., 15 BOW ST. } SALEM Power and Hot Water Fitting  
BEVERLY 87 FLINT ST. } Orders Taken Tel. 137-W Beverly**

FINNIGAN

[Beverly]

FOLEY

607

Finnigan Daniel A crossing tender  
b 5 Mill  
Fiore Arcargilo lab h 17 Hart B F  
First Baptist church Cabot c Ab-  
bott [Hale  
Parish Unit Church Cabot c  
Universalist Church Judson  
Fischer Paul H mach h 72 Fairview  
ave  
Fish Josie M Mrs rem from city  
Luella inspector U S M Co b 8  
Mechanic [321 Cabot  
Fisher Albert J emp U S M Co h  
Carl M machinist h 29 Bow  
Charles H fisherman h 6 Knowl-  
ton [11 Charles  
John F foreman U S M Co h  
John L died August 8 1913  
Julia M wid John L h 9 Wood-  
bury  
Margaret rem to Nova Scotia  
William emp U S M Co h 85  
Elliott [94 Bisson  
Fiske Lewis W emp U S M Co h  
Oliver W mach h 32 Lothrop  
Fitch James G moulder h 18 But-  
man [McKinley ave  
Fitts Wallace J foreman (L) h 8  
Fitz Joseph H rem to Somerville  
Fitzgerald Daniel mason h 12 Cliff  
Louis F clerk 25 School h at Sa-  
lem  
**FITZGIBBON THOMAS** stone con-  
tractor and concrete paver  
173 Cabot rm 10 (833-M) h  
40 Abbott (378-M) quarry  
Lanesville See page 774  
Thomas F jr supt 173 Cabot b  
40 Abbott  
William b 40 Abbott  
Fitzgibbons Florence b 33 Bartlett  
James J foreman D Linehan &  
Son h 33 Bartlett  
Richard foreman D Linehan &  
Son h 35 Everett B F  
Fitzsimmons Ann E wid William b  
20 Webber ave  
Edward emp U S M Co h 12  
Charles [do  
Fladger Harris junk 126 Water h  
John h 126 Water  
Joseph mach h 85 Elliott  
Lena b 126 Water  
Louis laborer b 126 Water  
Rose b 126 Water  
Flagg Alice K nurse b 30 Enon  
Karl H mach b 21 Hale  
Mary wid David b 44 Dodge  
Flaherty Michael J painter b 400 Ran-  
toul [Cabot  
Norah wid Bartholomew h 401  
William H gardener b 400 Ran-  
toul

Flanagan John tinsmith h 191 Lo-  
throp  
Flanders George painter h 10 Cabot  
Flannery John gardener 117 Hart b  
do B F  
Flavin Jennie h 19 Beckford  
Fleming Elizabeth A teacher Wash  
school b 43 1/2 Federal  
Henry rem from city [Federal  
Mary E wid Thomas h 43 1/2  
Michael hostler h 25 Cox ct  
Flint Arthur L shoemaker b 43 Rail-  
road ave  
Bros (Harry O and Frank E  
Flint) shoe trimmings 73  
Park  
Frank E (Flint Bros) 73 Park b  
74 Chase [8 Sylvester ave  
Harry O (Flint Bros) 73 Park b  
J Fred janitor Bev High sch h 15  
Green [Railroad ave  
Katrina wid George A h 43  
Walter S insurance etc 127 Cabot  
(187-M) h 43 Railroad ave  
**FLOCKTON JOSEPH A** ice cream  
mnfr and caterer 291 Cabot  
(159-W) rms 2 Mulberry See  
foot lines  
Floyd Elizabeth wid Ernest domes-  
tic b 44 Lothrop  
Fred A carp h 280 Dodge  
M Elizabeth wid Joseph M h  
279 1/2 Cabot  
Richard B lab h 46 Bartlett  
Flynn Arthur Y mach h 7 Harris  
Catherine E linotype oper 169  
Cabot b at Peabody  
Elizabeth Mrs cook 5 Mill b do  
Francis J stable r 183 Hale h  
183 do (207-J) [toul  
James shoe maker rms 276 Ran-  
James shoe cutter rms 2 Davis  
John J 2d asst eng Salem pump-  
ing station h at Salem [ave  
J Edward mach b 15 Kernwood  
Maurice farm hand b 9 Scott  
Nellie wid William h 274 Rantoul  
William died November 17 1913  
Fogg Alton T rem to Belmont [tune  
Charles W chauffeur h 11 Nep-  
George H carp h 5 Burton ave  
George S gardener F Dexter's h  
348 Hale [dar  
James R clerk 186 Cabot h 13 Ce-  
Joseph F clerk 640 Hale h off  
Thissell n Common P C  
Samuel A h off Thissell n Com-  
mon P C  
Foley Ada M wid John h 14 Colum-  
bus ave [ave  
Alice L student b 14 Columbus

Shade Trees

In Assortment  
Send for Catalogue

Southworth Bros.

Near 602 Cabot Street, also on Conant Street  
BEVERLY, MASS.

**Whitcomb-Carter Co. Sporting Goods**  
186 Cabot St. Tel. 882 Beverly

# Edwin F. Campbell Bicycle Repairs 713-715 Hale St. Beverly Farms Mass. Tel.

**HENRY M. MEEK PUBLISHING CO., Salem, Mass.**  
 DIRECTORIES OF ANY CITY OR TOWN PRO-  
 CURED AT SHORT NOTICE.

608

FOLEY

[Beverly]

FOSTER

Foley Anna E wid Timothy h 41  
 Federal [ant  
 Annie M lining mkr b 58½ Pleas-  
 Bridget A h 3 Summit ave  
 Clara B clerk 58 Rantoul b 41  
 Federal  
 Dennis wharfman b 6 Wellman  
 Dennis F wharfman h 8 Rantoul  
 Edward J lab b 7 Front  
 Edward chauffeur Guy Norman's  
 b do [ant  
 Fred H shoe wkr b 58½ Pleas-  
 Frederick C emp U S M Co h  
 29 Wellman  
 Henry J mach b 10 Myrtle  
 James lab h 7 Front  
 Jeremiah mason h r 6 Pond  
 John rms 436 Rantoul  
 John A foreman U S M Co h 13  
 Herrick  
 John F shoe wkr b 7 Front  
 John J clerk 25 School h 25 Well-  
 man  
 Katherine M b r 6 Pond  
 Margaret A wid Hugh J h 58½  
 Pleasant [41 Federal  
 Margaret M clerk 58 Rantoul b  
 Mary A forewoman 36 Cabot b 7  
 Front [ave  
 Michael M packer b 6 Netherton  
 Norah V shoe wkr h 10 Myrtle  
 Sadie M awl oper b 10 Myrtle  
 Thomas chauffeur Guy Norman's  
 Prince b do  
 Timothy died May 26 1913  
 Walter S student b 41 Federal  
 Winthrop E salesman b 14 Co-  
 lumbus ave  
 Follansbee Osborn K draughtsman  
 U S M Co h 7 Judson  
 Folsom Charles emp U S M Co rms  
 24 Vestry [Roosevelt ave  
 Fred B emp U S M Co h 18  
 John F printer rms 24 Vestry  
 Fontaine Napoleon foreman U S M  
 Co h—  
 Foote Fred L section hand B & M  
 R R h 92 Rantoul  
 Fopiano John fruit h 17 Lovett  
 Foppiano Charles A produce h 19  
 Front  
 Forbes Albert F rem to Lynn  
 Albert F s r 14 Lake View ave  
 James instructor science Bev Ind  
 school b 7 Harrison ave  
 Ford Charles B gardener H M  
 Sears Hale h n do P C  
 Dennis gardener b 8 Haskell P  
 C [b 15 Columbus ave  
 George W repair man 157 Cabot

**FORNESS ARTHUR A** real estate  
 and insurance 173 Cabot  
 (885-W) and 62 Wash (S)  
 h 36 Lovett (116-W) See  
 page 766 [lock  
 Forniss Francis shipper h 7 Charn-  
 Farrant Charles J propr Pingree  
 Market 100½ Cabot h 18  
 Highland ave  
 Stephen D propr Farrant's Mar-  
 ket 118 Cabot h 27 Pleasant  
 (795-M)  
 Farrant's Market S D Farrant  
 propr 118 Cabot (861)  
 Forrest Robert M rem to Newark N  
 J [ford  
 Fortain Charles musician b 3 Beck-  
 Fortier Albert J cutter b 34 Elliott  
 Fortin Charles mach rms 8½ Me-  
 chanic [Rantoul h 350 do  
 Fortunato Donato hairdresser 302  
 Fosberg Oscar emp U S M Co h  
 5 Roundy [ave  
 Fosblum Carl mach h 10 Marsh  
 Foss Frederick L clerk 296 Rantoul  
 b 19 Mason  
 George emp U S M Co b 19  
 Mason [son  
 George N heel cutter b 26 Bis-  
 Helen wid George A b 26 Bis-  
 son [ott  
 J Purley machinist b 366 Elli-  
 Lewis A engineer h 19 Mason  
 Walter H student b 25 Eastern  
 ave [19 Mason  
 William A emp U S M Co b  
 Fossa Pasquale fruit etc 81 Cabot  
 (8624) and 203 do (793-W)  
 h 81 do  
 Fossiano Fred C shoe worker b 11  
 Winter [Essex (425-Y)  
 Foster Adeline S wid Ezra O h 61  
 Alice C b 11 Thorndike  
 Alice M wid Arthur h 295  
 Dodge (356-M)  
 Almira h 172 Hale  
 Alonzo G (J Foster & Sons) 265  
 Hale h 261 do (207-R)  
 Andrew P farmer b 14 Federal  
 Anna b 19 Broadway  
 Archer W stenog (B) h 17 Lar-  
 con ave  
 Arthur T clerk (B) h 37 Rail-  
 road ave (332-M) [Essex  
 Augustus C salesman (B) b 65  
 Augustus E gardener h East  
 Aurilla A Mrs h 52 Standley  
 Austin H driver b 74 Cabot  
 A Augusta h 232 Hale  
 A Louise wid Henry A h 74 Cab-  
 ot [Charnock  
 Bernice M clerk 39 Park b 9

CROSBY & CANN, 33 Prospect St., BEVERLY,  
**MASONS** Lewis A. Crosby, Tel. 747-W

**Estimates Furnished**  
 at Short Notice.



# HARPER GARAGE CO., - - Beverly, Mass.

First-Class Cars to rent with Careful Chauffeurs.

Telephone 60

FOSTER

[Beverly]

FOSTER

609

Foster Bessie O teacher physical culture 21 Bartlett b do  
Carl W fisherman h 5 Silver ct  
Caroline b 259 Hale  
Charles jobbing b 168 Hale  
Charles H steward h 116 Hale  
C Arthur (Merrill Porter & Co L) h 16 Dodge (707-W)  
Dwight bookkeeper r 63 Federal h 48 Ober [21 Bartlett  
Edgar S purchasing agt (B) b  
Edward b 52 Standley  
Edward E designer U S M Co h 19 McKinley ave  
Eliza B wid Samuel J h 11 Thorndike (318-W)  
Elizabeth h 172 Hale  
Elizabeth B wid Jesse W h 344 Cabot [10 Quincy pk  
Elizabeth H clerk 83 Cabot b  
Elizabeth J wid Jeremiah h 265 Hale [W)  
Elizabeth R b 14 Federal (439-  
Ella M stenog b 18 Folger ave  
Ellen h 113 Dodge  
Elsie stitcher b 12 Fayette  
Emly b 21 Bartlett  
Emma M wid Horace P h 65 Essex (557) [A  
Ernest W die sinker rms Y M C  
Esther H wid Arthur W h 18 Folger ave [Hale  
Everett A salesman (S) b 50  
Evelyn F bookkeeper b East  
E Stanley farmer b 295 Dodge  
Frances A empbroiderer b 263 Brimble ave [(308-J)  
Francis A clerk h 10 Quincy pk  
Frank A shipper 58 Rantoul h at Manchester  
Frank W paying teller Bev Nat'l Bank also (R G Foster and Co) 83 Cabot b 10 Quincy pk (308-J)  
**FOSTER FRANK Y** carpenter and contractor 263 Brimble ave h do (814-W) See page 786  
Fred P driver b 35 Cabot  
Frederick W C h 10 Thorndike (386-M)  
George A clerk Bev Nat'l Bank b 295 Dodge  
George B h 21 Bartlett  
George L fisherman h 9 Fayette  
Gideon F farmer h 95 Hale  
Harold W b 10 Quincy pk  
Helen P teacher b 9 Charnock  
Henry F gardener b 259 Essex  
Hezekiah A laster h 35 Cabot  
Hollis D mach b 38 Ocean

Foster Horace grocer 588 Cabot opp Dodge h 590 do (8672)  
Isabel M b 77 Essex [(967-M)  
Issachar farmer h 186 Lothrop  
I Prince b 37 Wash  
I Woodbury paymaster (N Y N H & H R R B) h 37 Wash (170)  
James P driver B F D rms Central Fire station  
James W bkkpr (B) h 24 Essex  
Jeremiah O emp U S M Co b East  
Jesse O chauffeur b 77 Essex  
Joanna L wid Joseph E h 14 Federal (439-W)  
John E farmer h 43 Cross  
John F farmer h 263 Brimble ave  
John H market gardener 259 Essex h do (843-W)  
John M student b 37 Wash  
John Y gardener h 310 Hale  
John Y 2d mach b 35 Cabot  
Joseph M foreman U S M Co h 17 Bow  
Joseph F foreman 58 Rantoul h 77 Essex [b 77 Essex  
Joseph F jr clerk U S M Co  
J Edward mason h 46 Essex  
J William bkkpr (B) h 24 Essex  
J & Sons (Robert S and Alonzo G) carps 265 Hale (156-W)  
Kate wid Wm K h 21½ Pierce ave  
Lawrence clerk (B) b 65 Essex  
Leroy B rem to Fairhaven  
Lizzie P b 36 Wash  
Lizzie W companion b 36 Wash  
Louise B teacher (Greenfield) b 259 Essex  
Louise W student b 16 Dodge  
Lucy A wid Addison W b 134 Balch  
Lucy A wid Samuel h 19 Cross  
Marion O b 43 Cross (494-W)  
Marion W student b 233 Hale  
Mary A wid Larkin J h 50 Hale  
Nancy M wid David h 54 Water  
Nathan H mgr 240 Cabot h 15 Central  
Nellie C nurse b 34 Wash  
Nettie L student b 263 Brimble ave  
P Willard office supt (T G Plant Co B) h 54 Hale [toul  
Robert pattern mkr rms 485 Rantoul  
Robert B h 401 Elliott  
Robert G (R G Foster & Co) 83 Cabot h 10 Quincy pk  
Robert S (J Foster and Sons) 265 Hale h 233 do

**NURSERY STOCK**

A Full Line  
Send for Catalogue

**SOUTHWORTH BROS.**

Near 602 Cabot St., also on Conant St.  
Beverly, Mass.

**MILK** Certified by the Medical Milk Commission of Boston produced and delivered by Prospect Hill Farm, Essex, Mass.

J. A. & W. H. GOULD, Props.

Telephone Essex 13

# Dog Breed

A. DODGE & SON CORP., 70 Park St., Beverly  
Eastern Elevator and Mills

610	FOSTER	[Beverly]	FRIEND
<b>FREE LIBRARY OF DIRECTORIES</b>	Foster R G & Co (Robert G and Frank W) variety 83 Cabot		Fraser A Scott sec (P A Field Shoe Co S) h 7 Highland ave (439-Y)
	Sallie E b 110 Corning [wards		Emma G wid John G h 35 Thorndike ave [ave
	Sarah E wid Charles C h 6 Ed-Seth shoe cutter h 12 Fayette		Emma J matron h 33 Thorndike
	Susan L b 43 Cross		Fred D clerk 218 Cabot rms 25 Bow [Thorndike ave
	Susan S wid David L h 48 Ober (939-W) [Essex		Gertrude E clerk 173 Cabot b 35
	S Gertrude stenog (B) b 59		Harry C mgr (S) b 35 Thorndike ave
	Viola C stitcher b 12 Fayette		Mary A b 35 Thorndike ave
	Walter I clerk 123 Hale b 27 Cross [53 Hale		Peter E variety 136 Dodge h at Hamilton [34 Broadway
	Willard D emp U S M Co h		Thomas J letter carrier P O rms
	William A shoe mkr h 9 Char-nock		Frear Abbie L clerk U S M Co b at So Hamilton [nett
	William B gardener h 178 Hale		Frechette Alphonse mach h 28 Ben-Charles J rem to Watertown
	Fouhey David reservoir man Salem Pumping sta h at Salem		Frederickson David W moulder h 7 Herrick
	Fontaine Onesime carp h 23 Mason		Hans mach h 678 Cabot
	Fournier Charles E rem to Boston		Fredette Ernest emp U S M Co h 23 Chase
	Eugene Turner 82 River h at Salem [16 Bertram		Freeburn Ann b 11 Haskell B F
	Fowler Alfred B mech engineer h		Freeman Charles E tel oper (S) h 16 Union [do
	Alfred F time keeper b 10 Bertram		Charlotte supervisor 283 Elliott b
	<b>FOWLER ARTHUR H</b> (Doll's Hospital) 250 Cabot h 35 Central See page 789		Frederick (Boston) s r 13 Cove ave
	Clara B student b 35 Central		French Alfred rem from city
	Edgar F P rem to New Hampshire		Charles F mach rms 7A Wallis
	Elizabeth B b 16 Bertram		Elwood I carpenter h 20 Pierce ave [84 Cabot
	Ida E clerk 250 Cabot b 35 Central		Fannie M wid William W h Floy rem to Waltham
	<b>FOWLER JOHN C</b> mason and chimney builder r 35 Pond and 295 Rantoul h do (215-M) See page 775		Harrie C driver b 84 Cabot
	Maude A teacher Ryal Side sch b 35 Central [way		Harry rem to Lowell
	Fox Eliza J Mrs cook at 16 Broad-Jennie Mrs h 7 Munroe		Joseph E rem to Mt Vernon Me
	Madge J wid Frank h 17 Chestnut		Louis mach b 19 Chestnut
	Richard mach h 14 Bennett		Matilda S housekeeper at 83 Hobart ave
	Foy John G emp U S M Co h 22 1/2 Crescent ave [Bow		Ottie shoe worker h 6 Davis
	Foye Cora L clerk 240 Cabot b 25		Frewen Florence sten (B) b 29 Ly-man
	Cyrus D foreman U S M Co h 25 Bow		Friberg Eric mach h 9 Charles
	Frake Earl A osteopathic physician 244 Cabot rms 35 Wash		Frick Childs s r off Hale P C
	Francis Manuel S rem to Ipswich		Helen C s r off Hale P C
Franklin Eleanor V Mrs b 9 Jackson		Henry C (Pittsburg Pa and N Y) s r "Eagle Rock" off Hale n Thissell P C	
Llewellyn B butler h 9 Jackson		Friend Anna W h 473 Rantoul	
Franks James P Rev (S) s r Prince		<b>FRIEND BROS</b> (Edmund G and George L Friend) horse-shoers and carriagemiths 477 Rantoul (155-M) See page 778 [ford	
Luther designer U S M Co h 23 Green		Charles H farmer b 19 Beck-	
Margaret (S) s r Prince		Edmund G (Friend Bros) 477 Rantoul h 22 Myrtle	
Mary (S) s r Prince		Fannie E Mrs rem to Medford	
Sarah T (S) s r Prince		George L (Friend Bros) 477 Rantoul h 24 Myrtle	

60 Washington Street  
Salem, Mass. Tel. 650

**Herndon Bros., 6 Ober, near Hale St.**  
Beverly - P. O. Box 235

**Foresters and Entomologists**

**W. H. McCORMACK** AUTOMOBILE PAINTING and TRIMMING  
326 Rantoul St. Beverly, Mass. Tel. Conn.

FRIEND [Beverly] GAMBLE 611

Friend Louis E blacksmith b 22 Myrtle [19 Beckford  
Nancy S com'l illustrator b William P shoe cutter h 473 Rantoul [Cabot  
Frisbee Sidney E electrician h 383  
**FROST BOX CO** Inc mnfrs of wooden boxes box shooks also kindling wood 11 Rantoul (887) See page 793  
Charles N electrician 7½ Wallis h at Wakefield  
Charles O pres and treas Frost Box Co h 9 Brown (975-W)  
Fred W emp U S M Co rms 20 Thorndike [do  
George W clerk 22 Chase b 10  
Olin C painter 16 Bridge h do  
Oscar R last maker b 10 Chase  
**FROST OSCAR W** potato chips 22 Chase h 10 do See page 1482  
Sarah P wid Walter E h 34 Stone  
Winona E E bkkpr 199 Cabot b 16 Bridge [cobs ave  
Frothingham Arthur G (S) s r 6 Ja-Frye  
Albion fisherman h r 129 Water  
Charles E shoemaker h 9 Pond  
Chester mach b 9 Pond  
Edna S Mrs b 6 Dane  
Elizabeth nurse h 19 Briscoe  
Enos C b 6 Dane  
Everett b 6 Dane [gress ct  
Louise F wid Manuel h 5 Con-Fuller  
A H Rev (Dan) s r Foster's pt  
Elizabeth B prin Cove and Prospect schools h 17 Pickett  
Isabel rem to Boston  
Sarah A Mrs b 17 Pickett  
Fullerton Emily B wid George W b 41 Pierson [h n do  
George coachman B J Allen's  
**FULLERTON JAMES P** garage automobiles automobile repairing and supplies 6 Brack-enbury lane c Hale h do (794) See page 766  
lane c Hale h do (794)  
Kathleen L student b 250 Hale  
Mary E stenog i Water b 250 Hale [Hale  
Mary T wid Thomas h 250  
Richard chauffeur b Geo Fullerton's  
Richard T chauffeur b 250 Hale  
Thomas J clerk 199 Cabot b 250 Hale [9 Hayes ave  
Fultz James A clerk U S M Co h  
Fumarola Stephen mach b 11 Mill  
Funari Alfredo gardener h 245 Rantoul

Furbish Ruth E Mrs rem to Salem  
Herbert A painter h 33 Central  
Furlong Frank E b 20 Chestnut

GABOURY ALFRED mach h 160 Park  
Gabriel Domenick painter b 9 Mason  
**GADBOIS ARTHUR J** general contractor and real estate office 66 Lafayette Salem h 85 Elliott See page 1523  
Celeste Mrs b 85 Elliott  
Edmund J rem to Montreal Can  
Fortuna W carp h 43 Roundy  
Gagan James J foreman 58 Rantoul h at Revere [Ives  
Gage Edward C mach U S M Co h 7  
Eliza wid Thomas b 300 Cabot  
Nathan S M emp U S M Co h 27 Swan  
Gagnon Alfred J mach h 25 Mill  
Louis J mach h 29 Mill  
Galbraith Hagar mach h 390 Cabot  
Galente Lorenzo gardener h 246 Rantoul  
Galeucia Charles R teamster b 82 Cabot [39 Stone  
Harry O foreman 105 Rantoul h  
Helen L feeder b 82 Cabot  
Oliver P painter h 82 Cabot  
Ralph A driver b 82 Cabot  
Gallacu Sabatino lab h 8 Creek  
Gallagher Alfred J carp 57 Standley h do (398-W)  
Bessie J maid at 555 Cabot  
Edmund rem from city  
Kate rem to Salem  
Mary E h 11 East Corning  
Nellie T rem to Salem [ave  
Wm gardener rms 8 Roosevelt  
Galloupe Annie F b 6 Chestnut  
Augustus A h 6 Chestnut  
George A h 6 Chestnut  
& Trask (William Galloupe and Charles W Trask) real estate and insurance 244 Cabot rm 9 (483-W)  
William (Galloupe & Trask) also carp 244 Cabot (483-W) rms 26 Federal  
Galloway Emma F hkpr at 81 Hale John b 54 Water  
Galvin John J lab h 42 Roundy  
Mary box maker b 42 Roundy  
Nancy domestic at 21 Abbott  
Patrick J mason h 19 Dane  
Gamache I Joseph clerk 118 Cabot h at Salem [Pond  
Gamble Marguerite student b 28  
Marian clerk b 28 Pond  
Ruth student b 28 Pond

**NURSERY STOCK**  
A Full Line  
Send for Catalogue  
**SOUTHWORTH BROS.**  
Near 602 Cabot St., also on Conant St.  
Beverly, Mass.

**Whitcomb-Carter Co. HARDWARE**  
186 Cabot St. Beverly Tel. 882

**Best Georges Creek COAL for Blacksmiths' Use**

**JOHN GIRDLER, - Beverly - Telephone 469**

60 Washington St.  
 Salem, Mass.  
**You are Invited to Consult the Directory Library**

612	GAMBLE	[Beverly]	GERRISH
	Gamble Samuel express 8 Pond h do Thomas P furniture 323 Rantoul h 18 Home		Gately Edward J rem to Lawrence
	Ganek Benjamin rem to Texas		Gates Alice C teacher South school rms 64 Lovett
	Gangloff Benjamin B tinsmith h 15 Lovett		Charles W purchasing agt U S M Co h 580 Cabot (930)
	David P agent h 48 Charnock		George W emp U S M Co h 26 Odell ave
	Harold B clerk 254 Cabot b 15 Lovett		Gaton Sedie b 9 Ocean
	James A clerk h 78 Cabot		Gaudreau Frank X hairdresser 2 Oak (194-W) h 36 West B F
	Laura M wid Nicholas h 497 Rantoul		F Prudent hairdresser 9 West h do B F (117) [ro
	Marguerite b 15 Lovett		Gaurins Cassmero carpenter h 5 Mon-
	Robert F clerk 384 Cabot h 494 Rantoul [Charnock		Gauss see Goss [Home
	Sadie clerk 240 Cabot b 48		Gauthier Frank V machinist h 20½
	Sophia b 497 Rantoul		Gavin Benjamin B gardener b 176 Hale [Thorndike (278-M)
	Ganley Anna M bkkpr 127 Bridge b 6 Jasper		Gay Earl E clerk U S M Co h 17
	Thomas F emp U S M Co h 6 Jasper [Dane		Harry F asst manual training Wash sch rms 28 Pickett
	Gannon Annie V tip fixer b 27 W		Gaylord Elston E sub master High school h 34 Baker ave (876- W)
	Etta S Mrs h 3 Gage		Helen student b 34 Baker ave
	John T moulder h 27 W Dane		Wynn student b 34 Baker ave
	Joseph A kitchen man b 27 W Dane		Gaynor Marie A b 11 Everett B F
	Mary V b 27 W Dane		Geary Anna M clerk 39 Park b at Salem
	Thomas E b 27 W Dane		Catherine M wid John h 17 Webber ave [300 do
	Thomas J machinist h 3 Gage		Henry N clerk 302 Cabot rms
	Gard Mary J wid Thomas b 180 Hale		Mary forewoman 59 Park h at Salem
	Garden City Press (John J Dow) 316 Rantoul		Ruth E clerk 240 Cabot b 300 do
	City Shoe Co Wm H Carr pres shoe mnfrs 47 Park (766-W)		Gee Edward mach h 21A Herrick
	Gardner John rem to Lowell		Gelinas Fred (Danvers) s r 23 Riv- erview ave
	Lewis A foreman U S M Co h 9 Lakeview ave		Gelino Ones A clerk U S M Co h 30 Dodge (835-Y)
	Roy F b 11 Quincy Park		Anna B clerk b 30 Dodge
	Seraphine Mrs clerk (S) b 11 Quincy Park		Gemmell John A rem to Lynn
	Walter letter carrier P O h 19 Railroad ave [ave		Gendron Arthur shoe worker b 6 Rantoul
	William barber b 30 Railroad		Joseph mason h 6 Rantoul
	Garland Albert J h 6 Chase		Gentile Raffale shoe wkr h 3 Summit ave
	Newton A student b 6 Chase		Gentlee Curtis H (S A Gentlee & Son) 277 Cabot h 9 James (893-R)
	Garlech Charles painter h 11 Pond		Maria E wid Benjamin F b 27 Arthur
	Garrepy Homer J machinist h 19 Bennett [kell B F		Samuel A (S A Gentlee & Son) 277 Cabot h 16 Butman (893-W)
	Garvey John G mason h 14 Has-		S A & Son (Samuel A Gentlee and Curtis H Gentlee) un- dertakers 277 Cabot (480)
	Garvin George O machinist h 27 Pond [do		Gentley Edwin A cutter h 15 Cliff
	Gasparini Luigi fruit 280½ Cabot h		George Charles S buyer (S) h 44 Si- mon
	Gaspar Earl farm hand b S A Gas- per's		William rem to Pennsylvania
	Lester farm hand b S A Gasper's		Gerrish Meltiah B barber h 8 Monroe
	Samuel A foreman Mrs A T Phillips' Phillips ave h do		
	Gass Charles E carpenter h 28 W Dane		
	Gatcomb Lewis B (Twentieth Centu- ry Plant Food Co 27 and 29 Ocean h do		

**GEORGE L. CANN, Fire Place Work a Specialty**  
**Telephone. 55 Broadway, Beverly**

# Solon Lovett

CITY LOTS FOR SALE on Cabot St., Colon St.  
Lennox St., Wellman St., Webber Ave., Lothrop St.  
602 CABOT STREET or 63 FEDERAL STREET, BEVERLY, MASS. Tel. 255-W

GERRISH

[Beverly]

GLICK

613

Gerrish William H agt B & M R R  
and W U Tel Co Pride's sta  
h 693 Hale B F  
Gershaw Louis variety 38 Rantoul  
(8649) h 8 School  
Gerton Bertie G Mrs b 9 Cedar  
Gervais Antone rem to Canada  
Giancola Albert J variety 310 Ran-  
toul b 308 do  
Annie b 308 Rantoul  
Pascal foundryman h 308 Rantoul  
Gianetti Francesco lab h 10 Jasper  
Gibadlo Joseph emp U S M Co h  
48 Howard [h at Wenham  
Gibbons E J foreman U S M Co  
James lab h 25 Cox ct  
Joshua H rem to Lynn  
Gibney Norman rem to Hamilton  
Gibson Archer organist H C Frick's  
s r 210 Common  
Charles mach h Friend  
James A rem to Nova Scotia  
Giddings Carrie A teacher Farms sch  
b 31 Cressy  
Ellery W mach b 31 Cressy  
Joseph mach h 31 Cressy  
Susan K wid Edward L s r 13  
Federal [Salem  
Walter C emp U S M Co b at  
Walter G student b 31 Cressy  
Gifford Harriet M (S) s r 152 Con-  
ant  
Nathalie P (S) s r 152 Conant  
Nathan P (S) s r 152 Conant  
Gignor J rem to Italy  
Gilbert Charles A baker h 31 Stone  
Charles A fisherman h 11 Hobart  
ave [Hobart ave  
C A Mrs clerk 278 Cabot h  
Francis P student b 6 Odell ave  
Frank G foreman (L) h 6 Odell  
ave  
Frederick janitor h 19 Bartlett  
James D apprentice b 19 Bartlett  
John T h 26 Cliff  
J Brooks emp U S M Co h 12  
Atlantic ave [cent ave  
Gildard Emily J wid Miles b 24 Cres-  
Giles Aurelia M' b 141 Bridge  
Charles A last turner h 141  
Bridge (815-R) [ave  
Charles B grinder h 12 Stewart  
**GILES EDMUND** boots and shoes  
154 Cabot h 23 Wallis Tel  
846 M See page 788  
E Newman b 23 Wallis  
Louise proof reader b 23 Wallis  
Noland E foreman 169 Cabot h  
8 Franklin pl  
Sarah L wid Benj V b 602 Cabot

Gilgunn Thomas clerk 116 Cabot b 11  
Railroad ave  
Gilks Reginald mach rms 435 Cabot  
Gill James D clerk (B) h 40 Lothrop  
James T stableman h r 768 Hale  
B F  
William (Gurand Mfr Co) 12 Ca-  
bot h 461 Rantoul [ette  
Gillespie John T chauffeur h 18 Fay-  
Gilliatt Thomas rem to Allston  
Gillies Agnes G b 14 School  
Kenneth A pressman b 14 School  
Marion M wid John h 14 School  
Gillis Angus rem to Fitchburg  
Annie C tel oper 20 Vine b 34  
Hart B F  
Daniel lab b 9 Fillmore  
David J clerk 25 School b 227  
Rantoul  
Effie wid Angus h 9 Fillmore [F  
James blacksmith h 34 Hart B  
Ora B carpenter h 21 Chapman  
(241-W)  
Peter carp b 227 Rantoul  
Peter G shoemaker b 227 Rantoul  
Simon A carp h 17 Fair View ave  
Gilmartin Daniel mason h 33 High  
B F [Elliott  
Gillmore Edgar moth wkr rms 138  
Ginde Charles rabbi Sons of Abra-  
ham and Isaac h 39 Bow  
Ginns J Herbert tool maker b 37  
Beckford  
Ginsberg Gasse dressmaker 41 Essex  
h do [Rantoul  
Ginsburg Louis mattress maker h 273  
Max salesman b 144 Bridge  
Nathan tailor b 273 Rantoul  
Giodonelli Fred carp h 154 Park  
Giovanni Luigi trackman h 251  
Rantoul [Park  
Gionnintonio Gaetonio lab h 141  
Giovannetti Frank driver h 10 Jasper  
**GIRDLER JOHN** coal and wood  
15 and 162 Cabot and 78 Wa-  
ter (469) h 19 Wash See head  
lines [Wash  
John H bkkpr 15 Cabot h 19  
L Louise b 19 Wash  
Sarah M b 19 Wash  
Giuliano Gino h 483 Cabot [Cabot  
Laurence emp U S M Co h 483  
Gladding Helen L stenog Bev Sav  
Bank b 32 Butman  
Katharine E music teacher 32  
Butman b do (425-W)  
R Smith plumber 59 1/2 Chase h  
32 Butman (425-W)  
Glick Joseph tailor 85 Cabot b 31  
Home

Ferry Run

Bush, Climbing, Trailing and Tree Varieties  
Send for Catalogue

Southworth Iron

Near 602 Cabot St., also on Conant St.  
Beverly, Mass.

**MILK** Certified by the Medical Milk Com-  
mission of Boston produced and  
delivered by Prospect Hill Farm, Essex, Mass. **J. A. & W. H. GOULD, Props.**  
Telephone Essex 13

# Peat Moss

A. DODGE & SON CORP., 70 Park St., Beverly  
 Eastern Elevator and Mills

614

GLIDDEN

[Beverly]

GOODRIDGE

Glidden Anna A wid Thomas h 19 Pickett  
 Benjamin shoe mkr b 372 Cabot  
 Charles deceased  
 Edward F reserve police officer and mach h 6 Arthur  
 G Austin salesman 194 Cabot h 372 do (311-x)  
 Jennie bookkeeper (S) b 17 Columbus ave  
 John h 17 Columbus ave  
 Mfg Co butter cutters 73 Park  
 Mary E h 17 Chapman  
 Merton G rms Y M C A  
 Roland A (Glidden Mfg Co) 73 Park b 19 Pickett  
 Sadie E wid John E h 20 Highland ave (499-W)  
 Glines Abbie F Mrs h 676 Cabot (501-M) [ave  
 Edgar W ((S) s r 17 Riverview  
 Edna M nurse b 676 Cabot  
 George W market gardener r 44 and 48 Dodge and propr Commercial Greenhouses 47 do h 48 do (288-M)  
 Julia C wid George S b 24 Dodge  
 Mary E Mrs corsetiere 205 Cabot h at Haverhill  
 Ruth M student b 676 Cabot  
 S Elizabeth b 53 Conant  
 Glover Amy A bookkeeper 218 Cabot b 269 Hale  
 Austin clerk b 269 Hale  
 Bryce E pattern maker U S M Co b 269 Hale  
 Clarence nurse h 301 Cabot  
 George A supt (B) h 26 Crescent ave (225-Y)  
 Harry W draughtsman h 32 Prospect [Hale  
 Joseph H shoe worker h 269  
 Ralph tinsmith b 26 Crescent ave [ave  
 Ruth L stenog b 26 Crescent  
 Glover Willard h 35 Budleigh ave  
 Gluckert John J messenger Amer Exp Co h 12 Haskell  
 Goddard George A (B) s r 24 Everett B F  
 Goldberg Bessie shoe wkr b 274 Rantoul  
 Dora b 162 Park  
 Joseph tailor 297 Rantoul h 274 do [Park  
 Louis emp U S M Co b 160  
 Louis machinist h 149 Park  
 Mary seamstress b 162 Park  
 Michael emp U S M Co b 160 Park  
 Morris h 162 Park  
 Nathan rem to Boston

Goldberg Noah mach h 427 Cabot  
 Sadie shoe wkr b 274 Rantoul  
 Samuel blacksmith h 160 Park  
 Golden Mary E bkkpr 135 Park b at Gloucester  
 Goldie George h 640 Essex  
 Golding Lloyd K chauffeur h 4 Vestry ct [Pond  
 Goldsmith Annie M laster h 19 Arthur G shipper 240 Cabot h 132 Bridge  
 Chester H student b 132 Bridge  
 Frank A foreman 105 Rantoul h 14 Harrison ave  
 Frank A bkkpr 3 Chapman b 37 Abbott [Pickett  
 George W shoe maker h 22  
 Howard L emp U S M Co h 35 Wallis [Lothrop  
 H Dexter carpenter b 159  
 John clerk h 506 Cabot  
 John B emp U S M Co h 37 Abbott [Winthrop ave  
 Lewis M foreman 1 Park h 7  
 Mary J wid John T h 37 Abbott  
 Mildred P b 506 Cabot  
 Nathan B carpenter h 159 Lothrop  
 Ralph apprentice b 37 Abbott  
 Warren S shoe worker h 12 Livingstone ave  
 Goldthwait Austin H printer h 129 Water  
 Furniture Co house furnishings 317 Rantoul (845-W)  
 George F mngr 317 Rantoul h 16 Atlantic ave [Chestnut  
 G Fred jr clerk 317 Rantoul h 8  
 Goletti Andor rem to Italy  
 Goodhue Adoniram J carpenter h 488 Rantoul [Ober  
 Alonzo L police officer h 13  
 Frank K gardener h 14 Roundy  
 Harold B shoe worker b 488 Rantoul  
 Henry L rem to Salem  
 J Alden mach b 14 Roundy  
 Lizzie B bookkeeper (S) b 488 Rantoul [Bisson  
 Martha A wid Levi K b 92  
 Newell B cashier (B) h 32 Thorndike ave (947-W)  
 Raymond K clerk U S M Co b 14 Roundy  
 Gooding William groom b Geo Fullerton's [Cabot  
 Goodridge Arthur S driver h 93  
 Arthur shoe laster h 60 Bartlett  
 Carl B rem to New Hampshire  
 C Forrest gardener h 92 Bisson  
 David C h 51 Essex  
 Frederick C photographer 328 Cabot h do (307-X)

**Beverly Trust Company**

142  
 CABOT  
 ST.

**Extends Every Courtesy**

**SHEEHAN & MURPHY Plumbing and Heating in all its Branches**  
**260 Cabot St., Beverly. 15 Bow St.-87 Flint St., Salem Tel. 137-W Beverly**

GOODRIDGE

[Beverly]

GOULD

615

Goodridge George E mach h 12 Harrison ave  
 Joseph clerk 278 Cabot  
 Joseph L shoe maker h 12 Odell ave [b 311 do (307-Y)  
 Minnie L bookkeeper 169 Cabot  
 Goodwin Abel L deceased  
 Algervon foreman h 80 Essex  
 Alfred H cabinet maker h 11 Somerset ave  
 Algie M salesman (B) b 80 Essex (722-J) [Essex  
 Amy V clerk 175 Cabot b 80  
 Arthur C ((Pickett & Goodwin) 16 Bow h 19 Briscoe  
 Charles A machinist h 14 Bisson  
 Charles M b 174 Colon  
**GOODWIN DEARBORN J** painter and paper hanger 299 Cabot h 72 Dane (753-M) See page 794  
 Edna F clerk 224 Cabot b 80  
 Elliott B rem from city  
 Emma S inspector b 15 Roundy  
 Everett emp U S M Co b 6 Willow  
 E Frances b 91 Essex [Rantoul  
 G Chester shoemaker h 192  
 Harold W mgr (Somerville) b 80 Essex  
 Harry S brakeman h 34 Bisson  
 Herbert R mach rms 436 Rantoul  
 Herbert L rem to Maine  
 John S teacher (B) b 6 Willow  
 Joseph lab h 6 Willow  
 J William heel finisher b 192 Rantoul  
 Louise M b 192 Rantoul  
 Lydia A wid Jedediah died July 19 1913  
 Mary R b 51 Hale.  
 Mary R hkpr b 63 Lafayette [ave  
 Raymond foreman h Lakeside  
 Ruth shoe wkr b 13 Monroe  
 Sarah E wid Abel L h 91 Essex  
 Wesley A engineer b 33 Whitney ave  
 Goodyear Shoe Repairing Co (William E and Elmer E Rollins) 262 Cabot (227-M)  
 Shoe Repairing Co Mrs Mary C Austin propr 5 Abbott  
 Goonkim Charles laundry 98 Cabot h do [(267-W)  
 Gordon Andrew laster h 66 Bisson  
 Asenath Mrs (North Shore Hand Laundry) 66 Bisson h do  
 Charles b 13 Edwards  
 Costello D boxfitter h 46 Pleasant [Beaver  
 Flora B clerk (S) b D E Bett's  
 George b 25 Dodge  
 George C pattern maker h 17 Grant

Gordon Guy W clerk 207 Cabot rms 121 Rantoul [liott  
 James P machinist rms 41 Elliott  
 Raymond lab b 13 Lothrop  
 Sarah A Mrs (Gordon & Copp Oriental Lunch) 127 Rantoul rms 121 do  
 & Copp (Mrs S A Gordon and Mrs C A Copp) restaurant 127 Rantoul  
 Gorfinkle Samuel variety 399½ Cabot (8634) [Chase  
 Gorino Mario emp U S M Co h 5  
 Gorman Arthur P sole wkr b 52 Essex [Essex  
 Charles S shoe worker b 52  
 Dorothy H student b 52 Essex  
 James H teamster b 52 Essex  
 James W rms 93 Elliott  
 John J mach h 400 Rantoul  
 Joseph E clerk 207 Cabot rms 15 Thorndike  
 Louis J rem from city  
 Mary C bookkeeper 1 Park b 52 Essex [P C  
 Patrick J gardener h 8 Haskell  
 William mason h 52 Essex  
 William J clerk 15 Cabot b 52 Essex [Co h 283 Cabot  
 Gormley Garnett H emp U S M  
 Gorse Harry mach h Putnam ave  
 Gosbee Charles shoe wkr h 34 Pleasant  
 Charles jr foreman b 34 Pleasant  
 Gosby Charles J foreman 58 Rantoul h 30 Rich  
 Goss Charles H dept mngr 240 Cabot h at Salem [ave  
 Stephen E mach h 32 Eastern  
 William died Sept 27 1913 see Gauss  
 Gosselin Amede emp b 386 Rantoul  
 George hairdresser 294 Cabot h at Salem  
 Thomas carp h 386 Rantoul  
 Gostantino Giacani lab b 5 Porter  
 Goudey George H painter h 6 Mechanic  
 Irving R propr Goudey's Paint Shop 5 Briscoe h do  
 Goudey's Paint Shop Irving S Goudey propr 5 Briscoe  
 Goucher H Wilbur rem to Lynn  
 Gould Albert F b 42 Charnock  
 Arthur L carp rms 34 Broadway  
 Charles W shoe repr 78½ Cabot h at Salem  
 David F student b 7 Pickett  
 Ellen M Mrs laundress h 42 Charnock [Pickett (441-W)  
 Eugene H clerk 186 Cabot h 7  
 Fred driver b 42 Charnock

**Hardy Nurseries**

Bush, Climbing, Trailing and Tree Varieties  
 Send for Catalogue

**Southworth Bros.**

Near 602 Cabot St., also on Conant St.  
 Beverly, Mass.

**WHITCOMB-CARTER CO.**  
 186 CABOT STREET

**Automobile Trucks and Supplies**  
 Telephone 882  
 Beverly

**Edwin F. Campbell** Lawn Mowers Sharpened & Repaired  
713-715 Hale St. Beverly Farms Tel.

**HENRY M. MEEK PUBLISHING CO., Salem, Mass.**  
 DIRECTORIES OF ANY CITY OR TOWN PRO-  
 CURED AT SHORT NOTICE.

<p>616 GOULD [Beverly]</p> <p>Gould Ida H Mrs h 9 Bay Irving F hardware &amp;c 246 Cabot (879) h 5 Tremont</p> <p><b>GOULD J A &amp; W H</b> (J Avery and Wm H Gould) proprs Prospect Hill Farm certified milk Northern ave Essex Tel 13 See foot lines [do Mary A dressmaker 2 Hardy h Maude maid at 176 Cabot</p> <p>Gouzie Mitchell emp U S M Co h 37 Mill c Baker</p> <p>Gove C Edwin jr pres Gove Lumber Co h 16 Appleton ave Fred L elec h 22 Simon George A treas Gove Lumber Co h 7 Clifford ave (722-X) J Leland apprentice b 22 Simon</p> <p><b>GOVE LUMBER CO</b> C Edwin Gove jr pres George A Gove treas lumber and building mater- ials 60 Colon Tel 921 See page 778</p> <p>Merle E stitcher h 22 Simon</p> <p>Govoni Antonio fruit &amp;c 317 Cabot h do</p> <p>Gaetano h 300 Rantoul Vincenzo rem to Somerville</p> <p>Grady Alice M cashier (B) b 14 Sum- mer [F Edward gardener h 26 High B Henry foreman M Grady &amp; Son b 14 Summer</p> <p>Julia H b 14 Summer Kathleen F b 14 Summer Marie C tel oper 157 Cabot b 14 Summer</p> <p><b>GRADY JAMES L</b> (M Grady &amp; Son) 18 Summer h do (393) See page 779</p> <p><b>GRADY MICHAEL</b> ( M Grady &amp; Son) 18 Summer h 14 do (307-R) See page 779</p> <p><b>GRADY MICHAEL &amp; SON</b> (Mich- ael and James L Grady) contractors and masons 18 Summer (393) See page 779</p> <p>Reta bkkr 11 Rantoul b 14 Sum- mer [do T Frank chauffeur 14 Summer b Thomas h 288 Rantoul</p> <p>Graham Benj J mach h 27½ Vestry D Murray painter 54 Railroad ave b 64 do</p> <p>George I carp h 29 Mason Robert student b 161 Cabot</p> <p>Granara Antoni fruit 143 Cabot h 11 Vestry [Hospital b do</p> <p>Grandfield Catherine student Bev Grant Alice M emp (Dan) b 16 Si- mon</p>	<p>GRAY</p> <p>Grant Bessie G milliner b 35 Federal Charles F mach h 38 Beckford David emp U S M Co rms 41 Elliott [41 Elliott David jr emp U S M Co rms Dudley G fireman h 30 Budleigh ave</p> <p>Elias W mach b 16 Simon</p> <p>Easter M wid Elias Y b 14 Woodland ave</p> <p>Fleda M stenog (B) b 9 Arthur Francis P laster h 15 Dodge Frank W student b 35 Federal Geo T mach b 28 Kernwood ave Herbert F salesman (S) h 27 Bates Park ave [ave H Earle student b 27 Bates Park Isaac W mach h 16 Simon John plumber b 35 Federal J William mach h 22 Mulberry</p> <p>Levi E emp U S M Co h 14 Woodland ave (79-Y) [b do</p> <p>Margie E nurse Bev Hospital Mary A student b 41 Elliott</p> <p>Pearl L b 16 Simon [P C Robert coachman h Paine ave Robert H chief eng B F D fore- man Bev Water Works h 378 Cabot (319-J)</p> <p>Grant Sarah A wid William T h 30 Lothrop William died May 22 1913 William W carp h 35 Federal</p> <p>Graves Edgar C mgr 248 Cabot h at Salem [Rantoul Edith wid Newton D h 309 William L foreman U S M Co h 9 Beckford (788-W)</p> <p>Gravisse John carpenter h 36 School Gray Alden S yachtman h 7 Orchard Almon propr Gray's Garage 5 W Dane h 192 Lothrop</p> <p>Elmer rem to Dedham Me Elmer A farmer h r 325 Elliott E E Co grocers 159 Cabot (169- W) [do Frank A clerk 278 Cabot h 341 George A cutter b 5 Harrison ave [R R h r 67 Bridge George W lamp man B &amp; M Harry O chauffeur h 8 Wood- land ave [b do Ida J dressmaker 5 Harrison ave James P mach b 47 Glidden James S rem from city John A chauffeur h Haskell c Pride's Hill rd B F John A shoemaker h 24 Winthrop ave Marion maid at 2 Enon Marion L clerk 278 Cabot b 341 do</p>
---	---

**Crosby & Cann,** Office 33 Prospect St., Beverly  
LEWIS A. CROSBY Tel. 747-W **Masons Contractors**



**HARPER GARAGE CO., Beverly, Mass. Tel. 60**  
**W. A. ROWE. Agents for Overland, Premier and Hudson, F. R. HARPER**

GRAY [Beverly] GRIFFITHS 617

Gray Maude P teacher (Graham Ed-wards sch b 68 Dane  
 Ralph mach b 192 Lothrop  
 Ralph farmer h 325 Elliott  
 Sophia N wid George W h 5 Harrison ave  
 William H mach h 47 Glidden  
 William H cutter b 5 Harrison ave [W]  
 William W h 323 Elliott (246-Gray's Garage A Gray propr 5 West Dane  
 see Grey [Whitney ave  
 Graydon Charles H mach h 31  
 Greaney Morris C mach U S M Co h 5 Myrtle  
 Greehy Annie J b 6 Congress ct  
 Bridgett wid Thomas h 6 Congress ct  
 James teamster h 14 Agate  
 Margaret E at 6 Quincy pk  
 Michael foreman b 6 Congress ct  
 Nora A b 6 Congress ct  
 Sarah J, b 6 Congress ct  
 Thomas F shoe cutter b 6 Congress ct [Prospect  
 Greeley Harriet D stitchee b 10  
 Green Ernest L rem to Prov R I  
 Everett rem to Prov R I  
 Frank C rem from city  
 Frank E rem from city  
 George U scourer h 41 Cabot  
 Gordon teacher violin 205 Cabot h 10 Woodbury  
 James A emp b 436 Rantoul  
 Jennie M rem from city  
 Katherine wid Eugene rem from city [Pond  
 Lucius A mach (Pea) h 18  
 Peter gardener h 10 Woodbury (939-R)  
 Ralph rem to Prov R I  
 Robert E pool 120 Cabot h 21 Highland ave [Wallis  
 Walter W tel inspector rms 7A  
 Greene Arthur Y dentist (Pea) h 44 Central [Arthur  
 Charles A boxmaker h 26  
 Jessie A clerk b 26 Arthur  
 Greenleaf Albert R emp U S M Co rms 34 Broadway  
 Greenhalge John F mach h 19A Blaine ave  
 Greenlaw Arthur A foreman 82 River h 34 Bertram  
 Charles W mach h 9 Union  
 Electric Co (Joseph M Greenlaw) 7½ Wallis (336)  
 Evelyn A teacher Cove school h 73 Conant  
 Fannie box maker r b 9 Union  
 John H last maker b 9 Union

Greenlaw Joseph M (Greenlaw Electric Co) 7½ Wallis h 6 Laurel (337-R)  
 Murray last maker b 9 Union  
 William H city electrician City Hall h 28 Chapman (983)  
 Greenleaf Alton L, propr Montserrat Market h 162 Essex  
 J Walter agt 116 Water h 6 Winthrop ave (309-114)  
 Louis A rem from city  
 Minnie A Mrs clerk 137 Cabot b 162 Essex  
 Greenough Henry B draughtsman U S M Co h 23 Simon  
 James H rem to Manchester  
 Greenwood Louis lab b 234 Dodge (994-R)  
 Greer William G gardener h 8 Dodge  
 Gregg Clifton W rem to Boston  
 John W h 9 Livingstone ave  
 Gregor George P gardener h Hale byd Beach B F [8 Hancock  
 Gregory Emma C wid William H h Norman T J last wkr b 8 Hancock [Hancock  
 Philip H clerk 151 Cabot b 8  
 Gregware Annie M wid Joseph b 17 River View ave  
 Harvey L supt (L) h 17 River View ave (277-W)  
 Greubner Ernest mach rms 130A Cabot [68 Dane (753-W)  
 Grey Ada M Mrs housekeeper h Emily C bkkpr (B) b 9½ Bay  
 Mary J rms 9½ Bay  
 Maurice A carp h 9½ Bay  
 Melville student b 68 Dane  
 W Jarvis b 9½ Bay  
 Griffin Charles L b 11 Pickett  
 Dudley N (D N Griffin & Co) 319 Rantoul h 31 Federal  
 D N & Co (Dudley N and William H Griffin) clothing and shoes 319 Rantoul  
 Horace E foreman h 8 Odell ave  
 Israel rem to Nova Scotia  
 John M mach rms 21 Myrtle  
 Martin teamster 15 Cabot b at Salem  
 May A b 31 Federal  
 Theresa rem to Salem  
 Thomas rem from city  
 William F rem from city  
 William H (D N Griffin & Co) 319 Rantoul h 31 Federal  
 Griffiths Ada M bkkpr 60 Colon b 29 Pond  
 Charles E student b 29 Pond  
 Eva V box maker b 29 Pond  
 J Edward mach h 29 Pond

**HEDGE PLANTS Dwarf and Tall Kinds, SOUTH WORTH BROS. Send for Catalogue. Near 602 Cabot St., Beverly, Mass. also on Conant St.**

**Certified Milk, Prospect Hill Farm, Essex, Mass.**  
**J. A. & W. H. GOULD, Proprietors Telephone Essex 13**  
**Delivery on the North Shore, Boston and Brookline**

**Pratts Food** A. DODGE & SON CORP., 70 Park St., Beverly  
Eastern Elevator and Mills

FREE 618

GRIGGS

[Beverly]

HAAS

**L  
I  
B  
R  
A  
R  
Y  
O  
F  
D  
I  
R  
E  
C  
T  
O  
R  
I  
E  
S**

60 Washington Street  
Salem, Mass. Tel. 650

Griggs Alton D rem to Gloucester  
Grime George W auto blacksmith  
horseshoer etc 443 Rantoul  
(191-W) h at Dover N H  
Ralph rem to Dover N H  
Ralph lab h 16 Rich [Doane ave  
Grimes Amelia M wid Patrick b 7  
Arthur E teamster h 2 Porter  
C Henry clerk 302 Cabot h 93 do  
Frank oper h 10 Netherton ave  
George H teamster h 25 Bates  
Park ave [Park ave  
George O shoemaker b 25 Bates  
Rebecca wid Israel W h 98  
Bridge  
William lab b 96 Bridge  
Groce Thomas gardener h 124 Hale  
Gronberg Desmond chauffeur b 47 1/2  
Butman st ext [152 Essex  
Grose Charles B salesman (B) h  
Grotjohann Herman O mach h 26  
Whitney ave  
Margaret Mrs forewoman 135  
Park h 26 Whitney ave  
Grotto Frank lab h 434 Essex  
George E teamster b 391 Cabot  
Margaret J wid George E h 391  
Cabot  
Grouse Daniel b 18 Cedar  
Groat Harry M clerk U S M Co  
h 16 James  
Grovenor Will E rem to Salem  
Grush Addison E gardener b 178  
Hale  
Charles E draughtsman h 23  
Mulberry (817-W) [69 Essex  
Clara M wid Addison E 2d h  
Elmer B draughtsman b 23 Mul-  
berry [(237-W)  
Francis W supt h 10 Prospect  
Harold R bkkpr 173 Cabot b 69  
Essex [Essex  
Helen F clerk 278 Cabot b 69  
John R gardener h 178 Hale  
Louisa E h 232 Hale  
Reuben E gardener b 69 Essex  
Grushky Osher foreman h 9 Davis  
Guarino Casimero carp 5 Monroe h  
do  
Guffey J M Petroleum Co (Port Ar-  
thur Tex) marine dept 85 to  
115 Water (450)  
Guide Herr Rabbi rem to Lynn  
Guiff Charles A watchman h 168 Hale  
Guild George L rem to Gloucester  
Guilford Frank O elevator man rms  
93 Elliott  
Guinivan David H florist 21 Lovett  
h 23 do (116-M)  
Evelyn C b 90 Lothrop  
Francis A salesman b 23 Lovett

Guinivan James T horseshoer 80  
Water h 90 Lothrop (964-  
W [F (153-2)  
J Harry chauffeur h 38 West B  
Mary student b 46 Abbott  
Mary wid Patrick b 46 Abbott  
Thomas F cableman h 27 At-  
lantic ave [Lothrop  
Thomas L salesman (B) b 90  
**GULF REFINING CO** (Pittsburg)  
W Schofield supt shipping  
station and office 85 to 121  
Water (450) and tank wagon  
station J Walter Greenleaf  
agt 116 to 122 do (112) sales  
dept (110 State B) See page  
512 [8 Bridge  
Gunderway Herbert F teamster h  
William N lab h 14 Cabot  
Gunning Alice G stenog 91 Rantoul  
b at Amesbury  
Gunnis Robert gardener h 313 Hale  
Gunnison Albert F student b 6  
Rogers ct ..  
Edward E lab h 6 Rogers ct  
Guptill Herbert S clerk U S M Co h  
57 Butman st ext  
Gurley Bernard W stenog 88 Water  
b at Georgetown  
Gurnard Mfg Co (Albert E Preston  
Wallace E Ray and William  
Gill) auto accessories 12  
Cabot [Simon  
Gustafson Carl emp U S M Co b 19  
Gutman John mach h 109 Dodge  
Robert mach b 109 Dodge  
Gutterson George P clerk U S M Co  
h 21 Madison ave (395-x)  
Guttman Robert mach b 37 Mill  
Guy George lab h 375 Rantoul  
Gwinn Fred A janitor 173 Cabot h  
4 W Dane  
George H student b 45 Odell ave  
Horton B foreman (S) h 45  
Odell ave  
John S asst bkkpr Bev Nat'l  
Bank b 4 W Dane  
Lucy F wid Milton S b 12 Wood-  
berry ave [ave  
Ralph W lab b 12 Woodberry  
Ruth A b 4 W Dane  
Stephen A mason 6 Woodberry  
ave h do (177-M)  
William A student b 45 Odell ave  
William L carpenter h 12 Wood-  
berry ave  
  
HAAS MAY L wid Herman J h 321  
Brimble ave  
Otto emp U S M Co b 321 Brim-  
ave [ble ave  
Rudolph gardener b 321 Brim-

**HERNDON BROS. Tree Pruning and Transplanting**

6 Ober, near Hale St., Beverly

P. O. Box 235

**W. H. McCORMACK** AUTOMOBILE FENDERS & HOODS ENAMELED & BAKED  
326 Rantoul Street Tel. Conn. Beverly, Mass.

HACKETT

[Beverly]

HAM

619

Hackett Benjamin rem to Taunton  
John M mach h 319 Elliott  
Louise nurse b 7 Pickett  
Walter H auto wkr h 20 Raymond ave  
Hadaway John B chief inventor U S  
M Co h at Swampscott  
Haddock Charles C student b 57  
Lothrop  
**HADDOCK CHARLES W** physi-  
cian 156 Cabot rms 2 and 3  
(143-M) h 57 Lothrop (389-  
M) Office hours Mondays  
Wednesdays and Saturdays  
9 a m to 12 m every after-  
noon Sundays excepted 1 30  
to 4 30 p m Wednesday and  
Saturdays evenings 7 30 to 9  
Haddon Alex B emp U S M Co h  
15 Giles ave [toul  
Hadley Alfred mach rms 309 Ran-  
Arthur I clerk h 40 Beckford  
George S h 58 Hart B F  
Morton C mach h 14½ Wash  
Hagan Albert J shoe wkr h 315 Cabot  
John F rem to Burrigge Mass  
Sarah J b 315 Cabot  
Hagar Robert C crossing tender No  
Bev R R sta h at Wenham  
Hagerty Joseph C druggist h 330  
Cabot  
Haggerty T J rem from city  
Haibon Albert J b 77 Hale  
Edward A engineer h 77 Hale  
Ruth E binder b 77 Hale  
Hainsworth Norman C mach h 23  
Bennett [erett B F  
Hakanson Oscar gardener h 4 Ev-  
Hale Charles teamster rms 352 Ran-  
toul  
Charles H 'baggage' master B &  
M R R h 7 Doane ave  
Mary J stitcher h 13 Roundy  
Thomas I emp U S M Co rms  
333 Cabot [Butman st ext  
Haley I Wilson stenog (B) b 56  
John J fireman b r 6 Pond  
L Anna stenog 116 Water b  
56 Butman st ext  
Percy E gardener h 64 Dodge  
Wallace C painter h 56 Butman  
st ext [ot  
Halko Michael gardener h r 590 Cab-  
Hall Albert S mach h 391 Cabot  
A Irene student b 41 Rowell ave  
Arnold P emp U S M Co h 22  
Grant  
Catherine Mrs b 58 Cabot  
Chester D student b 137 Lothrop  
Christie M clerk b 9 Burton ave  
Elizabeth A wid William b 40  
Western ave

Hall Elsie bkkpr b 23 Union  
Harold E asst supt (S) h 19  
Chapman  
Helen D Mrs h 174 Hale  
Henry M sorter h 23 Union  
Howard W carp rms off West-  
ern ave  
Jennie E wid Frank E b 7 Home  
Joseph rem to New York  
Joseph K lab rms 451 Rantoul  
Lawrence P cook h 58 Cabot  
Lawrence P emp U S M Co b  
4a Charles  
Leonard E insp h 4a Charles  
Levi W salesman h 14 Roundy  
Louis M S emp U S M Co h 14  
Baker [Bridge  
Margaret E student b 122  
Mary L clerk 240 Cabot b 23  
Union [Union  
M Louise clerk 240 Cabot b 23  
Marion clerk U S M Co b at  
Peabody [toul  
Merton S shoemaker h 238 Ran-  
Mildred A student b 4a Charles  
Mildred G bkkpr 1 Water b 23  
Union [Pleasant  
Minnie Mrs shoe wkr rms 11½  
Myra M teacher McKay sch b 7  
Home  
Orville W chauffeur h 9 Burton  
ave [Cabot  
Prudence D wid Alfred J b 391  
Ralph S mail messenger B & M  
R R b 137 Lothrop  
Roland E elec h 331 Cabot  
Stephen H inspector h 62 Essex  
Walter L clerk 167 Cabot b 14  
Roundy [ave  
Wendell J painter b 9 Burton  
William E h 137 Lothrop  
Hallett Geo F mach rms 22 Elliott  
Hallisey James mason rms 7A Wal-  
lis [C  
John gardener h 6 Haskell P  
Hallissy Daniel gardener h 15 War-  
ren  
Hallock Henry C mech h 22 Wash  
Ham Bertha R student b 17 Madison  
ave [ley  
Bertrand W foreman h 122 Stand  
Carl F emp U S M Co h 6 Ar-  
lington ave  
Charles H emp U S M Co b  
122 Standley [ave  
Clifford C student b 17 Madison  
Frank W clerk 302 Cabot rms  
93 do  
Harry D h 47½ Butman st ext  
Hetty R matron b 7 Front

**HEDGE PLANTS Dwarf and Tall Kinds,** Send for **SOUTHWORTH BROS.** Near 602 Cabot St. also on Conant St.  
Beverly, Mass. Catalogue

**Contractors' and Builders' Supplies**  
WHITCOMB-CARTER CO., 186 CABOT ST. BEVERLY Tel. 882

**Prepared Wood** We Saw and Split in any size to suit customers  
**JOHN GIRDLER, BEVERLY. Telephone 469**

620

HAM

[Beverly]

HANWAY

Ham Lyman B sexton and watchman h 17 Madison ave  
 Marion A asst mgr 244 Cabot rm 12 h 47½ Butman st ext  
 Hamburger Myer tailor 738 Hale B F h at Boston  
 Hamer Sylvia wid John h 44 Cross  
 Hamilton Daniel emp U S M Co rms 10 Judson [man  
 Dora box maker b r 11 Well-  
 Elmer F mach b 338A Cabot  
 Etta J Mrs h 44 Wallis  
 Fred A E hardware etc 313 Rantoul (360) h 491 do (456-M)  
 Fred D surveyor b 491 Rantoul  
 George carp h r 11 Wellman  
 James R painter h 2 Central  
 John F laundryman b 32 W Dane  
 John F pattern maker b 338A Cabot  
 Louis F driver b 338A Cabot  
 Lyman T emp U S M Co h 338A Cabot  
 Marion student b r 11 Wellman  
 Ulysses G eng h 17 Giles ave  
 William R instructor Bev Ind school h 27 McKinley ave (744-M)  
 Hamlett Henry H died Dec 8 1913  
 Hammond Andrew G student b 27 Mulberry  
 Frank W civil engineer 18 Columbus ave and D Linehan & Sons h 18 Columbus ave (891-W) [27 Mulberry  
 Frederick G tailor 218 Cabot h  
 Lottie L shoe wkr b 50 Front  
 Percy rem to Melrose  
 William R blacksmith h 25 Charnock [Pond  
 Hancock Alice C wid John E b 12  
 Grace F Mrs stenog 222 Cabot b 12 Pond  
 John I teamster h 12 Pond  
 Handley Bessie B stitcher b 37 Stone  
 Clarence H painter b 37 Stone  
 James h 37 Stone  
 Handy Frederick B mach h 308 Rantoul [Rantoul  
 Hankin Morris junk 11 Front h 235  
 Hanlan William rem to New Haven  
 Hanley Joseph E mach h 22 Swan  
 Hanlon Bertram E printer b r 15 School  
 James B mach h r 15 School  
 John mach h 14 Elliott  
 Sadie boxmaker b 14 Elliott  
 Hanna John P foreman 58 Rantoul h 10 Union  
 Hannable Harry C painter also boat delivery West Beach h 788 Hale B F

Hannable Louisa I b 788 Hale B F  
 Hanners Annie L milliner b 27 Pierce ave  
 Fred A driver h 8 Jackson  
 Hazel M student h 8 Jackson  
 John h 27 Pierce ave  
 John L cutter b 27 Pierce ave  
 Leroy F stenog (B) b 8 Jackson  
 William P letter carrier P O h 7 Cedar [Pierce ave  
 Hanno Mary H wid James C b 8  
 Sadie I milliner b 8 Pierce ave  
 Hansbury Arthur emp U S M Co b 36 Pierson  
 John chauffeur h Valley byd Hemlock B F [Pierson  
 Thomas F pattern maker h 36  
 Walter emp U S M Co b 36 Pierson  
 William E chaser h 5 Charles  
 Hanscom Ethel R stitcher h 11 Rodrick ave  
 George laster h 43 Cabot  
 Georgia M wid Edward h 11 Rodrick ave [ave  
 Inez V stitcher b 11 Rodrick  
 Mildred M stenog Public Works Dept b 11 Rodrick ave  
 Sadie E teacher (Newton) b 11 Rodrick ave  
 Hansen Henry L emp U S M Co h 14 Giles ave  
 Oli baker b 5 Mill [Dane  
 Hanson Andrew machinist rms 14 W  
 Carl lab b 21 Giles ave  
 Charlotte A died Feb 19 1914  
 Charlotte M wid George A b 17 Harrison ave [Essex  
 Christina T wid Peter H h 63  
 Emma Mrs h 29 Baker ave  
 Estelle teacher Wash Sch b 68 Dane  
 Frank A shipper h 41 Roundy  
 George blacksmith b 21 Giles ave  
 Henry (Charlestown) s r 163 Dodge [Dodge  
 Herbert N (Chas'n) s r 163  
 Jennie E b 29 Baker ave  
 John A emp U S M Co h 65 Fair View ave  
 John V mason h 117 Bridge  
 John W died Jan 1 1914 [ave  
 J Lester carp b 9 Winthrop  
 S Alfred rem to New Hampshire  
 Mary A rem from city [Dodge  
 Mary E wid Nathan s r 163  
 Roderick B shoe buffer h 8 May  
 R Byron apprentice b 8 May  
 Sarah L wid John W h 9 Winthrop ave  
 Hanway Katherine I bookkeeper (S) b 42 Bartlett

**George L. Cann, General Jobbing.** 55 BROADWAY, BEVERLY  
 Telephone

# Solon Lovett

602 CABOT STREET or 63 FEDERAL STREET, BEVERLY

NORTH BEVERLY LOTS FOR SALE Cabot St.  
Conant St., Tremont St., Ellsworth Ave., Balch St.  
Tel. 255-W

HARDEN

[Beverly]

HARWOOD

621

Harden Alfred emp U S M Co rms  
10 West Dane  
Henry rem to Lynn  
Harding Elizabeth G teacher Farms  
school b 697 Hale  
Richard lab h 22 Walnut ave  
Richard D lab h Putnam c Wal-  
nut ave

**HARDMAN, BUTTON CO INC**  
L R Carley pres shoe button  
mfrs 59 Broadway (68-W)  
See page 788

Fred H treas Hardman Button  
Co Inc 59 Broadway h 7 Ed-  
wards (972-W) [man  
Robert H electrician b 22 But-  
Hardwick Harry M pres (No Shore  
Creamery Co) 98 Park h at  
Malden [5 Pickett  
Hardy Abbie W wid Charles G b  
Charles G died Sept 28 1913  
Daniel W (Hardy & Day) 2  
High also (D W Hardy &  
Son) 776 Hale b do B F  
Dorothy b 5 Pickett  
D W & Son (Daniel W & Louis)  
grocers 776 Hale B F (8203)  
Louis (D W Hardy & Son) 776  
Hale h over do B F

**HARDY & DAY** (Daniels W Hardy  
and Eben Day) carpenters  
and builders 2 High c Hale  
B F See page 777

Hargreaves Percy mach h 6 Mason  
Harlow Arthur J carpenter h 66  
Hart B F [B F  
Joseph B teamster h 66 Hart  
Robert W carpenter rms 1 Bart-  
lett [Co h 13 Lyman  
Harmon Frank L inventor U S M  
William H architect I Dane h  
do [Bow  
Harney Emily M wid James b 38  
Harpin Delphine bkkpr 63 Federal b  
at Salem  
Harper Fred R sec Harper Garage  
Co h 41 Bridge (815-M)

**HARPER GARAGE CO** W A Rowe  
pres Fred R Harper sec  
automobile dealers and re-  
pairers 133-137 Rantoul (60)  
See head lines [20 Rantoul

Harrigan Bridget A wid Dennis F h  
Catherine A rem to Salem  
James fireman Salem Pumping  
station h at Salem  
John J coal wood cement etc r  
60 Pleasant (63-W) and Riv-  
er c Webber ave h 38 Stone  
Mary wid Michael died Feb 27  
1914 [Salem  
Mary J wid Jeremiah rem to

Harriman Frank R moulder h 23  
Pleasant [Lynn  
Lettie clerk U S M Co b at  
Harrington John A plumber h 11  
Agate [ct B F  
John J teamster h 5 Pickett's  
Nellie F wid William F h 26  
Arlington ave  
Richard J clerk U S M Co h 53  
Eastern ave [pect  
Robert W engineer h 32 Pros-  
Whitman emp U S M Co h 15  
Blaine ave  
William F deceased  
Harris Ethel L student b 15 Devon  
ave

George carp b 33 Grant  
John H treas Naumkeag Towing  
Co and supt I Water h 15  
Devon ave (368-W)  
Josephine M wid George H book-  
keeper 4 Wash h 14 Central  
L rem to Marblehead  
Philip W student (Yale) b 128  
Bridge [Bisson  
Harrison Ada shoe worker b 46  
Herbert W gardener h 223 Hale  
Hollis machinist b 6 Magnolia  
ave

Marion student b 228 Hale  
Mary Ann Mrs h 46 Bisson  
Nellie F teacher Edwards sch  
b 228 Hale  
Sarah at 65 Cabot  
Hart Alexander chauffeur h 38 Ober  
Charles E emp U S M Co h 16  
Dane  
Ella wid Weston R dressmaker  
3 Gage h do [ot  
Emily A tel oper (S) b 483 Cab-  
E Irene student b 15 Wallis  
George F machinist h 34 Simon  
George F clerk U S M Co b 16  
Dane [15 Wallis h do  
Nelson carpenter 9 Roundy and  
Thomas section foreman rms 43 1/2  
Federal  
William rem from city  
William F engineer b 7 Union

Harte John A teamster h 7 Grant  
Hartigan A Agnes b 22 Rantoul  
Thomas F painter h 22 Rantoul  
Hartshorn Nellie M h 15 Pierce ave  
Hartwell Albert A died Jan 25 1914  
Charles F carpenter rms 10 Jud-  
son [Wallis  
Helen A wid Albert A h 19  
Leon A engineer B & M R R  
b 19 Wallis  
Harvey Edward J G rem to Lynn  
William J coachman h 15 This-  
sell [Cabot  
Harwood David E machinist h 390

**HARDY VINES**

Strong, Healthy Plants  
Send for Catalogue

**SOUTHWORTH BROS.**

Near 602 Cabot St., also on Conant St.  
BEVERLY, MASS.

**Certified Milk, Prospect Hill Farm, Essex, Mass.**

J. A. & W. H. GOULD, Proprietors Telephone Essex 13  
Delivery on the North Shore, Boston and Brookline

# Land Lime

A. DODGE & SON CORP., 70 Park St., Beverly  
Eastern Elevator and Mills

Directories of all the LARGE CITIES of the United States and Canada on file at the Directory Office  
 Tel. 650  
 60 WASHINGTON ST., SALEM

622

HARWOOD

[Beverly]

HAYDEN

Harwood George W jr emp U S M  
Co h 139 Dodge  
Haskell Adeline L wid Jacob M (B)  
s r 251 Dodge (566-1)  
Adeline M (B) s r 251 Dodge  
Albert P engineer h 35A Herrick  
Amelia F Mrs laundress h  
16 Whitney ave  
Andrew N rem from city [ot  
Archie F shoemaker h r 335 Cab-  
Arthur F b 8½ Pickett [man  
Bessie F seamstress b 23 Chap-  
Daniel L mach b 16 Whitney ave  
Edith C public stenog Bev Bus-  
iness College 294A Cabot  
(122-W) b 59 Lothrop  
Edmund G dentist 173 Cabot  
(908-W) b 62 Lovett  
Elizabeth E shoe worker h 28  
Thorndike [ett  
Ella C wid George F h 8½ Pick-  
Ellen R h 86 Hart B F  
Emily b 21 Bartlett  
Eugene h 59 Lothrop  
Frederic P h 9 Summer (217-M)  
George emp U S M Co b 16  
Whitney ave  
Helen student b 59 Lothrop  
John W master mariner h 12  
Brackenbury lane [(936-W)  
Joseph T carpenter h 62 Lovett  
Josiah shoemaker h 15 W Dane  
Louisa wid Fitzwilliam b 17 Ves-  
try  
Margaret F b 16 Whitney ave  
Mary wid Paul N h 23 Chapman  
Maud b 59 Lothrop  
Phoebe student b 59 Lothrop  
Ralph L clerk b 16 Whitney ave  
Richard T mach b 16 Whitney  
ave  
Ruth P h 9 Summer [sex  
Sarah E wid J Calvin b 43 Es-  
Ulysses G lawyer (256½ Essex  
S) also 59 Lothrop h do  
(351-2) [337 Elliott  
William R emp highway dept h  
Haskins Louis farm hand b 165 Loth-  
rop [toul  
Hassett Annie L stitcher b 29 Ran-  
Catharine wid Dennis J h 29  
Rantoul  
John F teamster h 29 Rantoul  
Margaret E stitcher b 29 Rantoul  
Mary C stitcher b 29 Rantoul  
Mary L wid Edward J h 39  
Broadway (317-Y)  
Hastings Austin P moulder h 3  
Doane ave  
David A machinist U S M Co  
h 14 Odell ave

Hastings H Lurinda wid Goodrich b  
57 Lovett  
Hatch Clara wid Sullivan b 364 Cab-  
ot [Fayette  
Elmer F clerk 302 Cabot rms 22  
Etta wid Willard b 27 Broadway  
Grace F rem to Hartford Conn  
Herbert B rem to New York  
Kenneth lab b 15 West B F  
Laurence W student b 346 Cabot  
Luville W grocer 332 Cabot h  
346 do [17 Home (335-W)  
Roy P foreman U S M Co h  
Wm F mach rms Y M C A  
Hatfield Amanda S clerk 58 Rantoul  
b 23 Vestry [Vestry  
Hannah A wid Stayley B h 23  
Hathaway Charles L trav salesman b  
29 Wash [ave  
Clarence H last maker b 8 Taft  
Ephraim died Sept 17 1913  
George A caretaker h 34 Loth-  
rop [5 Swan (361-M)  
George E letter carrier P O h  
Gertrude M emp (D) b 8 Taft  
ave [do  
James E baker 500 Rantoul h 498  
Lucy H Mrs h 8 Taft ave  
Hatt Thomas S roofer 14 Highland  
ave h do (499-R)  
Haven Franklin Mrs (B) s r off West  
B F [Oak B F  
Mary E (B) s r off West n  
Sally wid Edward B (B) s r  
West n Oak B F  
Hawes Lillian Mrs h 42 Wallis  
Hawkes Ella M b 412 Rantoul  
Frederick S lab h 16 Bartlett  
Hannah P wid David b 16 Bart-  
lett  
M Louise coach teacher Abra-  
ham Edwards and South schs  
b at Salem  
Hawkins Benjamin F clerk 726 Hale  
h Vine c Hale B F  
Eliza A b 5 Lyman [Essex  
Emily F wid Charles F rms 22  
Grace S clerk b 5 Lyman  
Ida A cashier b 5 Lyman  
Jeremiah foreman b 41 Elliott  
Samuel H variety 4 Lyman  
8646-W) h 5 do (399-M)  
Hawley Kathryn E nurse b 321 Brim-  
ble ave (174-W) [ave  
Hawthorne Arthur mach h 12 Blaine  
Hay Dana P mach h 77 Conant  
Homer C rem to Stoneham  
James driver h 3 Prince  
Walter L storekeeper B & M R  
R B h 15 Arlington ave  
Hayden Wm B rem to Brookline

**Beverly Trust Company**

142 CABOT ST.

**Pays Interest on Inactive Accounts**

**SHEEHAN & MURPHY** Special Attention to Care of  
**260 Cabot St., Beverly. Tel. 137-W Beverly**  
 15 Bow St. and 87 Flint St., Salem **Steam & Hot Water Boilers**

HAYES

[Beverly]

HENDERSON 623

Hayes Alice F b 12 Riverview ave  
 Catherine M clerk b 12 Riverview ave  
 Charles A toolmaker rms 19 Chestnut [ave  
 Ellen A clerk b 12 River View  
 Frank photographer b 12 River View ave [Lyman  
 Frank A clerk 220 Cabot b 8  
 John E real estate (B) h 150 Bridge (232-M)  
 John T foreman h 8 Lyman  
 Joseph H driver h 15 Fayette  
 Katherine maid at 26 Thorndike  
 Kathryn stenog b 6 Wellman  
 Lydia B b 377 Cabot  
 Margaret wid John T nurse h 12 River View ave  
 Margaret J h 377 Cabot  
 Maria C wid John F h 40 Federal  
 Mary domestic b 7 Atlantic ave  
 Mary C stenog U S M Co b 8 Lyman  
 Mary E rem from city  
 Timothy teaming 6 Wellman h do [Wellman  
 Timothy J police officer b 6  
**HAYES WILLIAM F** physician 377 Cabot (476-W) also city physician h 10 McKinley ave (476M) office hours 2-3 and 7-8 p m Sundays by appointment [Ashton  
 Hayford Amos H foreman (S) h 34 Charles E mach h 42 Abbott  
 Ethel J milliner (S) b 34 Ashton  
 Haynes B Herbert cook h 4 Prospect  
 Hayward John H asst supt (S) h 15 Bow  
 Hazell John F mach h 53 Hale  
 Hazen Charles M carpenter h 188 Lothrop (778-M)  
 J Frank stenog (B) b 188 Lothrop [bott (432-W)  
 Laura E wid William S h 29 Ab-Marguerite M teacher Cove sch b 188 Lothrop  
 Martha M teacher b 29 Abbott  
 Healey John shoemaker rms 20 Pond  
 John E propr Hoogerzeil's Express r 43 Bartlett h 45 do  
 Heaphy Bros (Edward F and John J) grocers 25 School (875-W) and Rial Side Mkt 127 Bridge (206-x)  
 Edward F (Heaphy Bros) 27  
 Edward B student b 10 Wellman Bridge and 25 School h 10 Wellman  
 Fred P mach h 76 Chase

Heaphy John J (Heaphy Bros) 127 Bridge and 25 School h 20 Pleasant s r 6 Putnam ave  
 Mary E bkkpr b 22 Webber ave  
 Maurice h 7 Ellingwood ct  
 Michael F clerk 25 School h 7 Ellingwood ct [Webber ave  
 Richard S clerk 25 School h 22  
 Hearn Allan mach b 439A Cabot  
 Annie E clerk U S M Co b 439A Cabot  
**HEARN EDWARD A** Salem Beverly and Essex express 641 Essex h do See page 779  
 Fred W student b 439A Cabot  
 John T mach h 439A Cabot  
 Heath David A b Bates rd [rd  
 Hattie wid Melvin A b Bates  
 James A night tender Kittredge R R crossing h Bates rd  
 Marion B wid Edward b 12 Folger ave  
 Melvin A rem to Maine  
 Uzziel C shipper h 11 Home  
 Walter carp h 4 Dearborn ave  
 Heatlie George S helper b 19 Swan  
 William mach rms 433A Cabot  
 Heattie Edith G nurse at 34 Thorndike ave [at Salem  
 Heckman Charles C foreman r Park h  
 Hedberg K William tool maker h 9 Charles  
 Mabel E student b 9 Charles  
 Heenan John F mach h 30 Bennett  
 John W pattern mkr b 29 Pond  
 Joseph F mach h 20 Baker  
 William gardener b 29 Pond  
 Heffernan Harry asst baggage master B & M R R rms 17 Webber ave [h at Salem  
 Wm P inspector Wenham Laake  
 Heilan Gunhild maid at 91 Lothrop  
 Helleburg C T emp U S M Co rms 436 Rantoul  
**HEMEON JOSHUA N** contractor metal lathing iron furring 23 Bow (506-W) See page 796  
 Hemmenway A G E ins broker 65 Cabot h do  
 Fannie F Mrs b 65 Cabot  
 S Wallace mach b 11 Woodbury  
 Warren J mach h 11 Woodbury  
 Hemstad Oscar O tool maker h 21 Giles ave  
 Henderson Austin B civil engineer h 8 Lakeview ave  
 Charles H salesman h 65 Dodge (133-M) [Enon (265-W)  
 Leroy P civil engineer h r 22  
 Mary A wid Charles H h 65 Dodge

Shade Trees

In Assortment  
 Send for Catalogue

Southworth Bros.

Near 602 Cabot Street, also on Conant Street  
 BEVERLY, MASS.

**Whitcomb-Carter Co. Sporting Goods**  
 186 Cabot St. Tel. 882 Beverly

**Edwin F. Campbell Autos Repaired & Overhauled**  
**713-715 Hale St. Beverly Farms Tel.**

624 HENDERSON [Beverly]	HERSEY
-------------------------	--------

Hendrick Cora L Mrs rem from city  
 C Archie clerk U S M Co b  
 20 Colon [Judson  
 Edmund F J trainman h 22  
 Edward E foreman 1 Park h 12  
 Judson (937-M)  
 Emeline A b 12 Lovett  
 Eva W wid Edward E h 17  
 Pickett (929-M) [Dodge  
 Francis H foreman (S) h 96  
 Frederick W inspector of plumb-  
 ing city hall h 5 Jacobs ave  
 (309-x) [cent ave  
 George (Lynn) s r rear 41 Cres-  
 George A h 419 Cabot  
 George F salesman h 15 Odell  
 ave (134-R)  
 George W h 21 Federal (498-X)  
 Gertrude M bookkeeper 186  
 Cabot b 17 Pickett  
 Joseph E salesman h 23 Pickett  
 (289-W)  
 Joseph H lighthouse keeper  
 Hospital point end Bay View  
 ave h do  
 Luther S city clerk 2 city hall  
 h 290 Cabot (38-R) [Elm  
 Lydia O wid Charles G b 2  
 Minerva B wid William L died  
 Feb 6 1914  
 Mollie B Mrs clerk Bev Nat'l  
 Bank b 28 Pickett [Odell ave  
 Perley F trav salesman b 15  
 Roland F driver h 40 Butman  
 R Russell mach b 56 Cabot  
 Vernon machinist b 142 Elliott  
 Walter W teacher High school  
 h 32 Thorndike ave (947-M)  
 W Ray clerk P O h 10 Magnolia  
 (437-M)

Hendrick Nellie b 65 Dodge  
 Richard E (R E Henderson &  
 Co) 189 Lothrop h 50 Colon  
**HENDERSON R E & CO** (Rich-  
 ard E Henderson) foresters  
 tree pruning insect work  
 spraying and transplanting  
 50 Colon (957) See page 97  
 Hendricks John F chauffeur h 26  
 Stone [road ave  
 Hennessey Harriet J Mrs h 48 Rail-  
 Joseph A student b 16 Pleasant  
 Nellie Mrs rem to Dorchester  
 Patrick J lab h 16 Porter  
 Philip lab h 24 Chase  
 Thomas M musician b 16 Pleas-  
 ant  
 Timothy towerman B & M R  
 R h 16 Pleasant (448-M)  
 Timothy R last maker b 16  
 Pleasant  
 William H rem to Dorchester  
 Henrickson Ella bkkpr 82 River b  
 6 Highland ave  
 Hermanson John emp U S M Co  
 h 31 Simon  
 Henry William M lawyer 244 Cabot  
 rm 12 h at Salem  
 Hepditch Ernest farm hand b S A  
 Gasper's Phillips ave  
 Herbst Bernard emp U S M Co b  
 37 Mill [School  
 Herlihy Josephine A operator b 15  
 Lena wid Dennis h 15 School  
 Margaret F teacher Wash sch  
 b 15 School  
 William H mngr Ropes Drug  
 Co h 26 Pierce ave  
**HERNDON BROS** (Richard S and  
 B Waller Herndon) foresters  
 insect work tree pruning  
 and spraying 6 Ober n  
 Hale h do Tel See foot  
 lines  
 B Waller (Herndon Bros) 6  
 Ober h do  
 Fannie J Mrs b 36 Pond  
 Richard S (Herndon Bros) 6  
 Ober b do  
 Heron Nehemiah S truant officer  
 High school also sexton  
 Wash st church h 11 Char-  
 nock (431-M)  
 Herrick Nancy S wid Francis S b  
 152 Essex [Little  
 Herrick Arthur S gardener h 10  
 B Frank trimmer h 44 Char-  
 nock [28 Pickett (381-M)  
 Carl E teacher High School h  
 Caroline E b 49 Hale  
 Charles E electrician h 2 Elm  
 Charles H h 56 Cabot [rick's  
 Clara F stenog b J H Her-

Herring Philip C elec U S M Co  
 rms Y M C A [ford rms do  
 Marie M Mrs dressmaker 8 Beck-  
 William L mach b 5 Mill  
 Herron Frances E clerk b 26 Federal  
 George A janitor Endicott blk  
 h 26 Federal  
 Linton R student b 26 Federal  
 William H janitor h 2 Mulberry  
 (236-Y) [ingstone ave  
 Hersey Bradford A painter h 9 Liv-  
 Clarence O rem to Dorchester  
 Daniel D mach h Hillside ave n  
 Bridge [Bridge  
 Israel I mach h Hillside ave n  
 Leonard P foreman U S M Co  
 h 31 Chase  
 Oliver C edgsetter h 119 Bridge  
 Ralph H salesman (S) h 29 Wash  
 Reginald F mach h 36 Ashton

**Masons-Contractors. Jobbing Promptly Attended to.**  
 33 PROSPECT ST., BEVERLY Lewis A. Crosby. Tel. 747-W **Crosby & Cann**



**HARPER GARAGE CO., Beverly, Mass. Tel. 60**  
**W. A. Rowe Cars to Rent by the hour, day, week or month F. R. HARPER**

HERSEY [Beverly] HIMELMAN 625

Hersey Warland M edgsetter h r  
 115 Bridge [Front  
 Hesseberg Louise wid Axel h 51  
 Hever Mary clerk U S M Co b at  
 Salem [Reading  
 Hews Susanah Mrs rem to North  
 Heyworth Henry W mach h 22 Cres-  
 sy  
 Hibbard Beatrice L b 107 Cabot  
 Edgar driver h 107 Cabot (345-W)  
 Edgar E Mrs dressmaker 107 Ca-  
 bot b do (345-W)  
 Julia S wid Augustine G h 56  
 Butman st ext  
 Marie D student b 107 Cabot  
 Hickey Edward F harness maker etc  
 10 Bow h 36 Dane [road ave  
 John J chauffeur rms 47 Rail-  
 John J gardener h 109 Haskell  
 P C [at Salem  
 Joseph F clerk U S M Co h  
 Marion P student b 36 Dane  
 Mary wid Michael died Dec 6  
 1913 [at Salem  
 Hicks Ambrose A clerk 123 Hale b  
 Maleen P teacher High school  
 b 43 Lovett (434-Y)  
 Higbee Henrietta B wid Benjamin b  
 12 Lovett  
 Higgins Beulah M' clerk tax collec-  
 tor's office b 24 Beckford  
 Charles W eng h Herrick byd  
 Hospital  
 Dennis rem from city  
 Forrest L (Criterion Shoe Co) 91  
 Rantoul h 24 Beckford (788-  
 M)  
 George C student b 24 Beckford  
 Hanson R elec h 18 Highland  
 ave  
 Harry A rem to Somerville  
 James J mach h 22 Grant  
 Julia M stitcher h 161 Cabot  
 Lydia J wid Geo W nurse b 12½  
 Bartlett  
 Mary maid at 21 Balch  
 Samuel janitor First Baptist  
 church h 4 Rogers ct  
 Higginson Francis L (B) s r Paine  
 ave P C  
 Francis L jr (B) s r P C  
 Hihland (The) 32 Railroad ave  
 Hildreth Charlotte R wid George H  
 h 1 Burton ave [ton ave  
 Frank L photo printer b 1 Bur-  
 Grace D shoe stitcher h 10 Fed-  
 eral [Federal  
 Lucy L teacher (Plymouth) b 10  
 Sarah E b 28 Pleasant

Hill Caroline E wid John B h 24  
 Washington s r Hillcrest ave  
 (451-W) [Hamilton  
 Edith stenog U S M Co b at  
 Ernest lab h 15 Walnut ave  
 Ernest A rem to Salem  
 George G student b 99 Lovett  
**HILL GEORGE J** physician 25  
 Washington and 548 Cabot  
 h do Office hours 25 Wash  
 2 to 3 p m (810) 548 Cab-  
 ot 7 to 8 p m (523)  
 Harvey rem to Lynn  
 Henry (U S N) b 32 Bartlett  
 Irving mach h 8 Winthrop ave  
 James A clerk U S M Co h 466  
 Cabot  
 John A rem to Boston  
 John B student b 16 Atlantic ave  
 John B & Son (John F Hill)  
 jewelers etc 160 Cabot (143-  
 W)  
 John F (John B Hill & Son) 160  
 Cabot h 16 Atlantic ave (306-  
 W)  
 Karl F A b 16 Atlantic ave  
 R Henry foreman b 14 Herrick  
 Samuel M (S M Hill & Co) 3  
 Riverside h at Wenham  
 S M & Co (Samuel M Hill) 100  
 3 Riverside (204-W)  
 Walter H foreman 7½ Wallis h  
 99 Lovett (404-M)  
 Walter H jr student b 99 Lov-  
 ett [25 Wash (810)  
 William C bookkeeper (B) h  
 William W bookkeeper U S M  
 Co b 25 Wash [nut  
 Hillery Carrie A tel oper b 8 Chest  
 Frank clerk (B) b 8 Chestnut  
 Fred W clerk b 8 Chestnut  
 Harry M stenog b 8 Chestnut  
 John shipper U S M Co h 8  
 Chestnut (286-X)  
 Hills Arthur S harness maker (S)  
 h 204 Bridge [4½ Essex h do  
 Thomas C prop Russell's Lunch  
 Walter C variety 231 Cabot b 4½  
 Essex [ford  
 Hilpert George P mach h 31 Beck-  
 Hilton Mary wid Edwin W de-  
 ceased  
 Robert R lab h 15 Chapman  
 Hilyard Annie wid Joseph C h 40  
 Stone  
 Genevieve Mrs rem to Wenham  
 George D mach h 278A Cabot  
 Joseph S fireman h 19 Stone  
 Myrtle shoe worker b 40 Stone  
 Oscar laundryman b 40 Stone  
 Himelman Arthur E flagman Beach  
 st crossing rms 746 Hale

**NURSERY STOCK**

A Full Line  
 Send for Catalogue

**SOUTHWORTH BROS.**

Near 602 Cabot St., also on Conant St.  
 Beverly, Mass.

**MILK** Certified by the Medical Milk Com-  
 mission of Boston produced and  
 delivered by Prospect Hill Farm, Essex, Mass.  
**J. A. & W. H. GOULD, Props.**  
 Telephone Essex 13

**Poultry Supplies** A. DODGE & SON CORP., 70 Park St., Beverly  
Eastern Elevator and Mills

FREE

626

HINCHLIFFE

[Beverly]

HOLM

**LIBRARY OF DIRECTORIES**

60 Washington Street  
Salem, Mass. Tel. 650

Hinchliffe Frank H foreman (L) b 10 Stone [Elm  
Fred A letter carrier P O h 5  
Herbert B grocer (Man) h 10 Stone [hall h 20 Myrtle  
William H asst janitor city  
Hinckley John L F driver h 24 Williams [Williams  
Mary M wid Ezekiel F b 10  
Hines Clinton J mach h 390 Cabot  
Francis J Mrs housekeeper at 154 Bridge  
Ruth G student b 154 Bridge  
Theodosia nurse rms 17 Thornlike (278-M)  
Hinkley Alice W b 3 Knowlton  
Clarence E emp U S M Co b 3 Knowlton  
Elmer F clerk U S M Co h 22 Arlington ave (478-4)  
Evalyn wid John H h 168 Hale  
Fannie C teacher (Middleton) b 3 Knowlton  
George F (G F Hinkley Co) 287 Cabot h 3 Knowlton (358-W)  
G F Co (George F and Harry L) stoves 287 Cabot  
Harry L (G F Hinkley Co) 287 Cabot h at Peabody  
Marion P sec mayor's office b 3 Knowlton [March 18 1914  
Sarah A wid William W died see Hinkley [Wis  
Hinrichsen Ella rem to Milwauke  
Hird Mary A teacher High school rms 53 Lovett (434-W)  
Hirst Harold last maker h 8 Blaine ave [Rantoul  
John A emp U S M Co h 461  
Hitchings Arthur T draughtsman h 649 Cabot [b at Salem  
Hitchins Dora blkpr 53 Broadway  
Hjarne Carl E mach h 5 Galloupe ave  
Hjelm David mach b 12 Giles ave  
Hoag Frank N salesman 97 Rantoul h 51 Lovett [Roosevelt ave  
Hoak Frank M carpenter h 8  
Hobbs Addie B teacher Hardie sch b 68 Dane [sex  
Chester B electrician h 533 Es-  
Clarence W h 348 Essex  
Edward F died March 3 1914  
Edward L (Eaton & Hobbs) 10 Bay h at Lynn  
Elizabeth A Mrs died Jan 13 1914  
Frank L emp U S M Co b 613 Cabot  
Hervey W N E agt (33 Broad B) h 43 Wallis (315-J)  
John W h 613 Cabot [Essex  
Nettie G bookkeeper (B) b 19

Hobbs Susan I wid Edward F h 19 Essex  
Wallace C ins sol h 346 Essex  
Hodgdon Arabelle B wid William B h 19 Briscoe  
Fred B clerk U S M Co h 44 Western ave (233-M)  
Ralph J h 11 Chestnut  
Hodges A G (New York)s r opp 12 Hart [44 Bartlett  
Hodgkins Edward F supt 36 Cabot h E R Co (A A Woodbury) painters 5 West B F (78-W)  
**HODGKINS H M & R E** (Robert E Hodgkins) 786 Hale See page 782  
Robert E (H M & R E Hodgkins) 786 Hale h 18 Hart B F [ble ave  
Hoff Albion farm hand b 350 Brim-  
Esther E student b 350 Bhimble ave [ave  
George R (U S N) b 350 Brimble  
Gusaf A tool maker h 350 Brimble ave  
Hoffman Hans rem to Lawrence  
Hogan Mary domestic b 2 Quincy pk  
Holcroft James W emp U S M Co h 400 Rantoul  
John shoemaker b 400 Rantoul  
Holden Adelaide wid Samuel A b 75 Lovett  
Benjamin H driver h 1 Conant  
Charles L plumber b 14 Myrtle  
Ellen F h 306 Cabot  
Florence M milliner b 381 Elliott  
Frank W lab b 406 Essex [liott  
Fred W meat wagon h 381 El-  
F Loring gardener b 381 Elliott  
John P cashier 53 Broadway b 98 Lovett  
Marv C wid Philip R b A L Crosby's Grant ave [tle  
Marv I wid Charles A h 14 Myr-  
M Maria wid Jonathan rem to Salem  
Perley C teamster h 98 Lovett  
Wilbur J stockfitter b 14 Myrtle  
Holland Alberta K rem to Danvers  
Arthur C telegrapher Bev F R R sta b at Gloucester  
Catherine A clerk 226 Cabot b 46½ Colon [Colon  
Helena W clerk 240 Cabot b 46½  
John R watchman h 99 Balch  
J Douglass ins 9 Lennox h do (414-M)  
Marion A tel oper 157 Cabot b 46½ Colon (714-W) [Colon  
Timothy J granite cutter h 46½  
Holm C Magnus rem from city

**FORESTERS HERNDON BROS.** 6 Ober, near Hale St., Beverly  
P. O. Box 235

**W. H. McCORMACK** AUTOMOBILE PAINTING and TRIMMING  
326 Rantoul St. Beverly, Mass. Tel. Conn.

**HOLMES** [Beverly]  
Holmes Arthur F lab b 28 Budleigh  
ave [den  
Charles H moulder h 13 Glid-  
Fred L b 319 Essex  
Oliver W (Washington) s r Hale  
byd Beach B F ( )  
Ralph L painter b 21 High B F  
Sadie E clerk (S) b 319 Essex  
Sarah M wid Ephraim h 319 Es-  
sex  
Sherman mach h 366 Elliott  
Theodore A chm of assessors h  
21 High B F [10 Judson  
Holmquest Geo emp U S M Co rms  
Holroyd Joseph rem to New York  
Holt Alvina S W b 19 Judson  
Bernice E clerk U S M Co b 19  
Judson  
Carrie D Mrs rem to Wenham  
Don G box mkr h 8 Pickett  
Elizabeth wid William B dress-  
maker 4 Davis h do  
Elwin W rem to Wenham  
Frances M dressmaker b 7 Tre-  
mont  
Frank W mach h 19 Judson  
George W transfer clerk U S M  
Co b 18 Dane  
Karl F forester b 19 Judson  
Lilian clerk U S M Co b 93 El-  
liott [Dane  
Sarah E wid George W h 18  
Theron H A mach h 41 Pierson  
(518-W)  
Wallace B foreman 91 Rantoul  
h 30 Wallis (588-M)  
Holtnm Walter rem to Canada  
Homan Walter M mach h 183  
Bridge [261 Cabot  
Homans Adelia F wid Charles S h  
Amos janitor also gen'l jobber  
184 Cabot rms do  
Charles shoe wkr h 206 Rantoul  
John A draughtsman (G E Co  
L) b 18 Chestnut  
Mary A Mrs h 18 Chestnut  
J Robert chauffeur b 18 Chestnut  
Hong Soo Hoo laundry 14 West h do  
B F  
Hood Albert mach b 21 Pond  
Catherine R wid Andoniram J h  
55 Essex [tic ave  
Chauncey R student b 20 Atlan-  
**HOOD CLARENCE O** (D D S)  
dentist 122 Cabot (203-W)  
rms 9 to 11 h 20 Atlantic  
ave (535-M) Office hours 9  
a m to 1230 p m and 130  
to 430 p m  
Eva B bkkpr (S) b 280 Cabot  
Gladys B student b 280 Cabot

**HORNE** 027  
Hood H P & Sons (Cherry Hill  
Farm) 131 Conant  
Grace E teacher Abraham Ed-  
wards school b at Salem  
Lewis E inspector h 280 Cabot  
Martha student b 20 Atlantic ave  
Hoogerzeil Albert fisherman h 36  
Front  
Alonzo clerk 196 Cabot h 5  
Union  
Edmund shoe wkr h r 31 Cabot  
Isabel compositor b 43 Bartlett  
Lulu M dressmaker b 43 Bart-  
lett [lett (448-R)  
Mary E wid Peter h 43 Bart-  
Roland G mach b 5 Union  
Hoogerzeil's Express John E Healey  
prop r 43 Bartlett (75-W)  
Hooker Harry E mach rms 12 Len-  
nox. [13 do  
Hookness Marcus junk 15 Cox ct b  
Hooper Emery B reserve police offi-  
cer h 20 W Dane [Hale B F  
Evelyn wid James D h 810  
G L & Son (George W Hooper)  
propr Star Laundry 91 Ran-  
toul [Rantoul h at Salem  
Geo W (G L Hooper & Son) 91  
Hope John T foreman b 47 Rail-  
road ave  
Hopkins Eva K wid Martin M h 22  
Crescent ave (325-Y)  
Herbert W (Puritan Ice Cream  
Co) 7 Wallis h 23 Swan (495-  
Y)  
John H representative 222 Cab-  
ot h 32 Federal  
Martin M compositor b 22 Cres-  
cent ave [cent ave  
Maurice L clerk (S) b 22 Cres-  
William B driver h 32 Lothrop  
Hopps Earle rem to Prov R I  
Horan Michael J (Sullivan Killion  
O'Connell & Horan) law-  
yers 173 Cabot h at Boston  
Hord Phillip E mach h 25 Beckford  
Horgan Daniel rem to Boston  
Patrick J draughtsman U S M  
Co h 1 Watch Hill  
Horn J Albert tool maker h 7 Beck-  
ford [Plesant  
J Almon mech 190 Rantoul h 42  
Horne Alexander carpenter h 61  
Cabot  
Elizabeth A teacher High school  
rms 53 Lovett 434-W)  
John T carpenter h Hillside ave  
n Bridge [53 Lovett  
Laura E teacher High school h  
Urban H reserve police officer  
and carpenter h 17 Lothrop

**NURSERY STOCK** A Full Line  
Send for Catalogue  
**SOUTHWORTH BROS.** Near 602 Cabot St., also on Conant St.  
Beverly, Mass.

**Whitcomb-Carter Co. HARDWARE**  
186 Cabot St. Beverly Tel. 882

# BEST COAL For Steam and Factory

Telephone 469 JOHN GIRDLER, Beverly

60 Washington St. Salem, Mass. You are Invited to Consult the Directory Library

628

HORNER

[Beverly]

HUCKINS

Horner Clyde rem to W Gloucester  
Edward P painter h 4 Monroe  
Hornig Godhardt H mach rms 5  
Jackson [Rantoul  
Hornstein Bella shoe wkr b 270  
Peter mach b 270 Rantoul  
Samuel mach h 270 Rantoul  
Horrigan Daniel mason b 724 Hale  
B F [C  
Timothy driver b 623 Hale P  
Horseman Roy emp U S M Co rms  
12 Highland ave  
Horto Sigrid maid b 83 Lothrop  
Hosley Carlton R student b 3½ Sum-  
mer [3½ Summer (134-M)  
Leon E foreman U S M Co h  
Hostetter D Herbert (Pittsburg Pa)  
s r 56 Grover (113-W)  
Frederick G (Pittsburg Pa) s r  
56 Grover [56 Grover  
Miriam V (Pittsburg Pa) s r  
Helene (Pittsburg Pa) s r 56  
Grover [5 Mill (8657)  
Hotel Beverly H A Edmands prop  
Trafton Joseph S Dickinson  
prop 76 to 80 Railroad ave  
and 9 Park (8620)  
Houde Amos L asst foreman U S  
M Co h 30 W Dane  
Houghton George F jr fireman h 40  
Pond [ave  
John W mach h 19 Whitney  
Houlihan Frank T shoe maker h 9  
Webber ave [603 Essex  
Thomas supt Hostetter Est h  
Houston George A chauffeur b 64  
Railroad ave  
Hiram H (Houston & Coleman)  
122 Cabot h 40 Bow  
Loring W carpenter h 324 Elliott  
Roland B student b 40 Bow  
& Coleman (Hiram H Houston  
and David G Coleman) hair-  
dressers 122 Cabot  
Hover German mach rms 40 Pond  
Virnie h 11 Prospect  
Howard Almon R clerk 199 Cabot  
h 7 Chapman (253-M)  
Azro H machinist h 39 Pierson  
A Gertrude clerk 250 Cabot b 31  
Kernwood ave  
Carl H lather b 12 Highland ave  
Carleton fireman b 275A Cabot  
Carrie A wid Herbert W h 12  
Highland ave  
Charles A engineer h 31 Kern-  
wood ave [ave  
Charles F mach b 31 Kernwood  
Charles I shoemaker b 282 Ran-  
toul [toul h 282 do  
Charles S shoe repairer 240 Ran-

Howard Dexter W carpenter h 10  
Roosevelt ave  
Flossie J b 14 Winthrop ave  
Fred master mariner h 275A  
Cabot  
George cutter h 20 Knowlton  
Harry shoe wkr h 192 Rantoul  
Henry rms 10 Judson  
John A fireman h 9 Hardy  
John F eng 58 Rantoul h 9 Hardy  
Katherine b 9 Hardy  
Lettie G b 275A Cabot  
Lucy A wid Whitman died Sept  
18 1913  
Melvin shoe wkr h 4½ Essex  
Mildred L bkkpr 98 Park b 12  
Highland ave [toul  
R Lester shoe cutter b 282 Ran-  
Walter F asst eng h 14 Winthrop  
ave [throp ave  
William F student b 14 Win-  
Howarth Edith A shoemaker b 4  
Knowlton [ter  
Fred emp U S M Co b 6 Win-  
Harry mach h 20 Mulberry  
Sunderland mach h 285 Cabot  
Howden Thomas gardener s r 231  
Hale  
Howe Allen rem to Marlboro  
Elizabeth D h 8 Wash (344-M)  
George B foreman U S M Co h  
13 Beckford ..  
Hiram E rem to Canada  
John E mach h 34 Grant  
John M h 38 Glidden [do  
Lucy A dressmaker 15 Bow rms  
Rebecca P wid Frank N h 155  
Lothrop  
Thomas W mach h 38 Glidden  
Howell Harry C tender B F R R  
station b at Gloucester  
Herbert J shoe cutter h 26 Ran-  
toul [at Danvers  
Thomas G foreman 55 Bow h  
Howes Mary F wid Prince h 126  
Bridge  
Howse Havilah wid Thomas W h  
12 Bow  
Hoy Thomas P emp U S M Co h 15  
Beckford  
Hoyt Charles H draughtsman U S  
M Co h 93 Balch  
Elbert W lab b 50 Essex  
Hubbard Frank J fisherman b 8 Wil-  
low  
Louis mach h 8 Willow  
Melvina maid at 65 Lovett  
Robert L mech b 8 Willow  
Huckins David gardener h 27 Well-  
man  
Philip M b 11 Marsh ave

**George L. Cann, Contractor** 55 Broadway, Beverly Telephone

**LOAM, SAND and GRAVEL for Sale Solon Lovett**

602 Cabot Street or 63 Federal Street, Beverly, Mass. Tel. 255-W

**HUCKINS**

[Beverly]

**HUTCHINGS**

629

Huckins Wm W laster h 39A Cabot  
 Hudgins Harry L mach rms 18 Sturtevant  
 Hudson Albert E draughtsman U S M Co h 26 McKinley ave (722-Y) [14 Mechanic  
 William E emp U S M Co h  
 Hughes Bernard L clerk h 3 Dane  
 Charles emp U S M Co b 33 Herrick  
 Cora Mrs b 18 Dane  
 Edward J mach h 3 Friend  
 Florence office girl Bev Hospital h do  
 John clerk rms 5 Fayette  
 John emp U S M Co h 33 Herrick  
 John E moulder h 41 Glidden  
 John J mach b 33 Herrick  
 Russell L clerk 199 Cabot h 18 Dane [33 Herrick  
 William E emp U S M Co b  
 Huiginn Eugene J V rector St Peter's Epis church h 27 Abbott (354-x) [ley ave  
 Hukkanen Hilda domestic 10 McKin-Hull  
 Charles H rem to Taunton  
 Herbert W rem to Taunton  
 John E ex messenger rms Y M C A [B F  
 Mary L h 54 Hart n Haskell  
 Reginald rem to Taunton  
 Humes Alton W lea wkr rms 35 Winthrop ave [ave  
 Ernest last wkr b 19 Bates Park  
 Walter lab h 8 Spring  
 Humphrey Hazel D b 8 Rich  
 John D shoe cutter h 6 Rich  
 Margaret rem to Salem [Rantoul  
 Thomas emp U S M Co rms 436  
 Hunnerwell Stitera O wid William H b 4 McKinley ave  
 ....-s r 6 Hart  
 Hunkins Franklin P janitor Hardie school h 20 Odell ave  
 Hunt Florence G Mrs h 74 Dane (564) [157 Bridge  
 James J foreman U S M Co h  
 Lewis I mngr 226 Cabot h 20 James [Prospect b do  
 Marion E music teacher 22  
 Philip B student b 74 Dane  
 Hunter James D moulder h 40 Glidden [Co b 64 Essex  
 Huntington Arthur B emp U S M  
 Stephen A janitor h 64 Essex  
 Huntoon Annie Mrs died Sept 7 1913  
 Benjamin fish and groceries 83  
 Hale and 144 Lothrop h 81 Hale (402-W)  
 Huntress Walter C h 11 Ober

Hurd B Sumner prin High school h 39 Federal (366-W)  
**HURD CHARLES A** propr Bev Laundry 11 Rantoul h 25 Railroad ave (317-X See page 768 [ave  
 Ellinor student b 6 Livingstone  
 George H mason h 12 Giddings ave [Bartlett  
 Henry L engineer 7 Water h 8  
 James A V clerk P O h 6 Livingstone ave  
 J Pearly clerk b 12 Giddings ave  
 Sidney groom b George Fullerton's Hale [ton's Hale  
 William groom b George Fullerton's Hale  
 William R rem from city  
 William R 2d clerk U S M Co h 36 Lothrop (301) see Hird [Broadway  
 Hurder Harry G carpenter rms 34  
 Hurlbert Charles E (J E Mitchell & Co) 451 Cabot h 453 do  
 Hurlburt Albert W emp U S M Co h 505 Cabot  
 Bessie clerk U S M Co b at Salem [ot  
 Edna Mrs teacher b 278A Cabena D student b 11 Woodland ave  
 Hazel student b 70 Standley  
 Herman J contractor 212 Rantoul (852) h 11 Woodland ave (321-M) [562-W  
 Job F carpenter h 278A Cabot  
 Hurley Daniel J shoemaker b 7 Fayette  
 John F h 46 Bridge  
 Michael J driver h 7 Fayette  
 Timothy E ins sol h 309 Rantoul [man  
 Hurl Harry G clerk rms 24 Chap-Hurshman Alexander S foreman U S M Co h 485 Rantoul  
 Marion E student b 485 Rantoul  
 Mildred F stenog supt of schools h 485 Rantoul  
 Huse Elizabeth F wid Nathan Q boarders 47 Railroad ave h do [Rantoul  
 Hussey Eleanor wid Albert b 261  
 Frank H foreman h 110 Essex  
 Norman C patent draughtsman U S M Co h 21 Baker ave  
 Pliny E (Hussey's Garage) 146 Hale h 154 do (821-R)  
**HUSSEY'S GARAGE** (Pliny E Hussey) automobiles repairs and supplies 146 Hale (821-W) See page 779  
 Hutchings Bertha rms 74 Cabot  
 Fred R mach h 308 Cabot

**Hurdy Rudy**

Bush, Climbing, Trailing and Tree Varieties  
Send for Catalogue

**Southworth Bros.**

Near 602 Cabot St., also on Conant St. Beverly, Mass.

**MILK** Certified by the Medical Milk Commission of Boston produced and delivered by Prospect Hill Farm, Essex, Mass. **J. A. & W. H. GOULD, Props.** Telephone Essex 13

# Straw

A. DODGE & SON CORP., 70 Park St., Beverly  
Eastern Elevator and Mills

630

HUTCHINGS

[Beverly]

JACOBS

Directories of all the LARGE CITIES of the United States and Canada on file at the Directory Office  
Tel. 650  
60 WASHINGTON ST., SALEM

Hutchings Ida M b 308 Cabot [Cabot  
Nettie E clerk U S M Co b 308  
Hutchinson Annah b 26 Pickett  
Arthur L h 24 Chase  
Arthur P student b 26 Pickett  
Benjamin mach h 27 Kernwood  
ave [Cabot  
Bertha shoe stitcher rms 74  
Charlotte M stenog (L) b 26  
Pickett [rms 51 Baker ave  
Edward E experimental expert  
Horace K laster h 388 Cabot  
Ida B Mrs dressmaker 26 Pic-  
kett h do (858-W)  
James M emp U S M Co h 31  
Mason [Railroad ave  
John moving picture oper b 64  
Oliver S towerman h 26 Pickett  
Pauline F sten (B) b 26 Pickett  
Sydney E (Philadelphia) s r  
West opp Beach B F  
Susan A wid Benjamin F b 27  
Kernwood ave  
Hutter Albert E propr Smith's Ex-  
press 252 Cabot h 27 Vestry  
Hyam Charles B clerk 278 Cabot h  
18 Odell ave (758-W)  
Mildred E tel oper (S) b 18  
Odell ave  
Hyde Charles L foreman h 40 West  
Dane [ley  
Jeremiah farm hand b 83 Stand-  
Sarah E wid Daniel F h 20  
Roundy [man  
Hyland Michael fireman h 26 Well-  
Hynes May Mrs s r 149 Hale  
IBBONDANZA LISANDRO rem to  
Boston  
Vincenzo rem to Boston  
Ideal Bakery E Magnolia propr 309  
Cabot  
Bowling Alleys 61 Elliott  
Iles Frank W emp U S M Co h 18  
Bennett  
Phebe S wid William b 76 Chase  
Immanuel Church 60 Bridge  
Ingalls Edward L teamster h 6  
Bridge [School  
Ernest L H shoe maker h 23  
G Herbert mach h 37 Rowell  
ave  
Ingalls Samuel A shoemaker h 23  
Home  
Ingersoll Frank A mngr 277½ Cabot  
h 15 Columbus ave  
John S painter rms 7A Wallis  
Inglis Pearl bkkpr 278 Cabot rms 8  
Pond [toul  
Ingram George W mach h 309 Ran-  
Inman Harry farm hand h 460 Cabot  
International Correspondence School  
John Maxwell dist mgr 222  
Cabot

Irving Alice F wid George h 15  
Grant [ave  
Alvareta student b 9 Kernwood  
George P carp h 18 Lovett  
Herbert baker 121 Cabot b 22  
Franklin pl  
J Hollis elect b 16 Home  
John E. driver Hose No 1 h 13  
Home (538-W) [ave  
Joseph 2d clerk h 9 Kernwood  
Margaret hkpr at 13 Ober  
Margaret D clerk 58 Rantoul b  
16 Home [pl  
Mary wid Joseph h 22 Franklin  
Mason lab h 8½ Mechanic [ave  
Mason jr clerk h 28 Eastern  
Robert rem to Pomfret Vt  
William mach b 22 Franklin pl  
Isaacson Emil clerk 278 Cabot h at  
Salem [do  
Morris B prov 50 Pond h 48  
Iudicone Amalia grocer 140 Park h do  
Iverson Mary J wid Andrew J h 28  
Dane  
Otto E bkkpr U S M Co rms  
17 Sturtevant [b do  
Izzo Gaetano hairdresser 144 Rantoul  
Guiseppi hairdresser 302 Rantoul  
h 142 do  
JACK THOMAS R gardener h 223  
Greenwood ave B F  
Thomas S rem to Derry Village  
N H  
Jacko Thomas lab b 26 Home  
Jackson Anna P (B) s r off Hale n  
Mingo Beach P C  
Charles rem to New Jersey  
Charles A rem to Salem  
Charles L (B) s r off Hale byd  
Mingo Beach P C  
Charles P shoe wkr b 17 Lothrop  
David G foreman h 12 Judson  
Eva M teacher Wash Sch rms 7  
Home  
Flora E student b 6 Bay  
Fred rem to Boston  
Harry rms 436 Rantoul [B F  
James M (B) s r Hale c Hart  
Lawrence rem to Waltham  
Oscar emp U S M Co h 36 Giles  
ave  
Patrick T (Cambridge) s r off  
Hale byd Mingo Beach P C  
Patrick T jr (Cambridge) s r off  
Hale byd Mingo Beach P C  
Samuel J rem from city  
Whitney B electrician h 6 Bay  
Jacobs Annie E wid Jacob H h 5  
Stone (458-M) [Abbott  
Bertha F clerk 38 Lovett b 42

**Beverly Trust Company** Temporary location 142 Cabot St. **Invites your business**

**SHEEHAN & MURPHY**260 Cabot St., Beverly  
15 Bow St.-87 Flint St., Salem**Plumbing, Gas and Water  
Fitting. Tel. 137-W Beverly**

JACOBS	[Beverly]	JOHNSON	631
Jacobs Charles H shoe maker h 42 Abbott		Jewett Alvin D painter h 31½ Stone Cecelia wid Charles S h 22 [Hayes ave]	
Frank teamster h 235 Rantoul		Clara H Mrs h 6 Woodland ave	
George H pres and treas (Dur- gin Jacobs Co) h at Peabody		Hazel F clerk U S M Co b 31½ Stone [Knowlton]	
Leron H mach h 16 Roosevelt ave		Mary A Mrs housekeeper at 13 Ruth M bookkeeper (S) b 31½ Stone	
Jacobson Andrew mach h 24 Loth- rop [Cove ave]		Johansen Fannie O teacher Abraham Edwards school rms 68 Dane	
Jacques Albert G tool maker h 7		John & Arthur Inc (Boston) auto supplies summer Lothrop c Stone	
Albert P mach h 17 Mechanic		Johns Lewis B mach h 16 Bennett Martha wid Philip b 37 Mill	
Dora E b 7 Cove ave [Simon		Johnson Abbott W train baggage master (N Y N H & H R R) h 9 Home	
Frederic N emp U S M Co h 28		Adam B foreman b 114 Essex Albert E inventor h 2 Harrison ave (767-W) [ave]	
James J pattern mkr h 34 Beck- ford		Albert C tool maker h 19 Odell Alexander rms 436 Rantoul	
Jaeger Fred M mach b 47 Dodge		Alvira M b 13 Jasper	
Jalbert Horace P mach h 321 Rantoul		Anna E teacher (S) b 259 Hale	
James Frank H emp U S M Co h 17 Essex		Arthur E jr mach h 22 Stone	
Lenora waitress 92 Cabot b do		Arthur F printer h 35 Chase	
Robert foreman 82 River h Cab- ot c Stone [b 45 Cabot		Arthur M mach (B) b 48 Eastern ave [Jasper]	
Jameson Annie F bkkpr 139 Rantoul		Axel emp U S M Co h 13	
Robert L lab h 45 Cabot		Axil H mach h 40 Beckford	
Janssen Erik mach h r Larcom ave		Benjamin F watchman h 10 Fay- ette [ern ave]	
Erik Mrs hairdresser 244 Cab- ot h r Larcom ave		Benjamin G shoe wkr b 48 East- Bertha shoe wkr b 10 Fayette	
Jardine Bessie L rem to Worcester		Bertram H shoe maker h 31 El- liott	
Lillian R private sec (B) b 17 Thorndike [Thorndike		Carl mach h 403A Cabot	
Sarah S wid John F b 17		Carl lab b 18 Hart B F	
Walter barber rms 6 Madison ave		Carrie B teacher (S) h 64 Cabot	
William s r Chase's ter		Charles rem to Maine [Hale	
Jarman George mach h 13 Giles ave		Charles B clerk 214 Cabot h 55	
Jee Edwin emp U S M Co rms 3½ Summer		Charles I rem to Cape Breton	
Jeffrey George H mach U S M Co h 21 Whitney ave		Chester R forester h 58 Bartlett	
Jeffs Alice emp b 17 Linden ave		Christiana shoe wkr b 55 Cabot	
Charles W mach b 17 Linden ave		Clara W cashier 157 Cabot h 22 Stone	
John T mach h 17 Linden ave		Clarence H rem to Nova Scotia	
Jenkins James rem from city		Clyde W emp U S M Co h 417 Cabot	
John mach rms 439 Cabot		Deborah b 15 Washington	
Lemuel R rem to Mammoth Cal		Edith E rem to Colorado [ave	
William L optician 244½ Cabot b 113 Corning		Edmund B mach h 48 Eastern	
Jenness Ellen student b 131 Balch		Edward rem to Manchester	
Fred L inspector U S M Co h 605 Cabot		Edward J b 25 Wellman	
Jennings Anthony stableman H M Sears' Hale b do		Elizabeth B Mrs dressmaker 35 Chase h do	
Jensen D Margaret clerk b 16 Sturtevant		Emma wid Oscar b 21 Pleasant	
Mads L foreman U S M Co h 16 Sturtevant [Sturtevant		Emma R wid William F h 23 Thorndike [ave	
May clerk U S M Co b 16		Emmie domestic at 10 Winthrop	
Jerry Wilber W salesman h 11 Home			
Jewell Charles C gardener h 19½ School [School			
Mildred A bookkeeper b 19½			
Percy M rem to Newark N J			

**Figarty  
Rosen**Bush, Climbing, Trailing and Tree Varieties  
Send for Catalogue**Southworth  
Brown**Near 602 Cabot St., also on Conant St.  
Beverly, Mass.**WHITCOMB-CARTER CO.**  
186 CABOT STREET**Automobile Trucks and Supplies**  
Telephone 882 Beverly

# Edwin F. Campbell

Auto Supplies  
Repairs & Accessories

713-715 Hale St.  
Beverly Farms Mass. Tel.

632

JOHNSON

[Beverly]

JORGENSEN

Johnson Ernest C emp U S M Co h 41 Grant  
 Esther E rem to New Bedford  
 Ethel rem to Salem  
 Frank C (U S N) b 114 Essex  
 Frank T carpenter h 576 Cabot  
 Freman B mach h 12 Lennox  
 George mach rms 13½ Pierce ave  
 George E supt Postal station No 2 and variety 257½ Hale (8632) h 259 do  
 Harold mach b 8 Harris  
 Harold B clerk (S) b 176 Cabot  
 Helen stenog (B) b 259 Hale  
 Hjalmer rem to Marblehead  
 Jennie F Mrs h 33 Bartlett  
 John tool hardener h 41 Stone  
 John A draughtsman U S M Co h at Everett [Lynn  
 John P clerk U S M Co h at John P boats to let Fosters' wharf Water rms do  
 Joseph fisherman h 25 Wellman  
 Katherine A teacher Washington school h 278A Cabot  
 Lillian G shoe worker b 10 Fayette [ave  
 Ludwig mach b 65 Fairview  
 Malvina b 23 Thorndike [man  
 Margaret I turner b 25 Well-Matilda rms 51 Front  
 Merton E emp U S M Co h 6 Devon ave (174-M)  
 Mildred A b 2 Harrison ave  
 Minnie A prin Ryal Side school rms 21 Thorndike  
 Nathan painter b 5 Mill [Bridge  
 Newman M student b 202  
 Olof emp U S M Co h 35 Simon  
 Oscar machinist h 202 Bridge  
 Johnson Peer P physician 163 Cabot rms 3 4 5 h 15 Wash Office hours 2 to 3 30 p m Saturdays and Sundays excepted 7 to 8 p m Mondays Wednesdays Fridays and by appointment Tel 475 [do  
 Ralph E clerk 244 Cabot rms  
 Robert F reporter (183 Essex B) b 259 Hale [at Salem  
 William F tinsmith 9½ Bow h  
 William K mach h 5 Baker  
 William L rem to Newark N J  
 William T mgr Bev Printing Co h 23 Thorndike  
 Johnston Albert E clerks U S M Co rms Y M C A  
 Barbara rem to Brighton  
 James G mach h 405A Cabot  
 Lillie E Mrs b 4 Davis

Jones Albert E shoe maker h 43 Charnock  
 Arthur B rem to Salem  
 Arthur C farm hand b Lincoln ave [Bartlett  
 Arthur F U S M Co h 38  
 Arthur R dinker b Samuel A Jones Cogswell ave [9 Bay  
 Arthur W letter carrier P O h Belle O b 110 Elliott  
 Belle O sten U S M Co b Winthrop ave c Bridge  
 Bessie stenog (B) b 78 Lovett  
 Celia E Mrs rem to Texas  
 Clara shoe wkr b 38 Bartlett  
 Emeline E wid George F h 414 Essex [Lovett (936-M)  
 Estella W wid N Frank h 78  
 Frank shoe wkr h 31 Pleasant  
**JONES FRED S** motor cycles bicycles repairing and supplies 465-467 Rantoul h 469 do See page 33  
 E Lee (Chicago) s r Hale opp Mingo Beach [ham  
 Gerard P rem to So Framing-Guy M clerk (B) b 78 Lovett  
 Henry J lab h 31½ Cabot  
 Joab O shoemaker h 5 Beckford  
 Marion B stenog b 1 Winthrop ave [Winthrop ave  
 Mary S wid William K h 1  
 Mollie asst bookkeeper 222 Cabot b 78 Lovett  
 M Katherine (Chicago) s r Hale opp Mingo Beach  
 Nathaniel K pattern maker h 20 Appleton ave  
 Ruth b 38 Bartlett  
 Samuel A h Cogswell ave n Essex [liott  
 Sarah E wid Samuel h 110 Elliott  
 Thomas J gardener h 40 Bartlett  
 Walter E frt handler h 3½ Summer [Rantoul (915-W)  
 Warren O police officer h 288  
 William F rem to Salem  
 William H died Jan 1914  
 William H tool maker h 11 Eastern ave [do (448-J)  
 Willie F teaming 6 Pleasant h  
 Jordan Arthur cutter h 22 Butman  
 Edward farm hand b 483 Cabot  
 Helen R student b 3 Norman  
 James W lab h 154 Park  
 John farmer h 483 Cabot  
 John C mach b 5 Charles  
 J Edward clerk U S M Co h 167 Lothrop  
 Jorfe Harry emp U S M Co h off Marsh ave [tic ave  
 Jorgensen Kirstena maid b 16 Atlan-

HENRY M. MEEK PUBLISHING CO., Salem, Mass. DIRECTORIES OF ANY CITY OR TOWN PROCURED AT SHORT NOTICE.

**Crosby & Cann,**

Lewis A. Crosby.

**CEMENT AND GRANOLITHIC WORK A SPECIALTY**

Tel. 747-W

33 Prospect St., Beverly



**HARPER GARAGE CO., - - Beverly, Mass.**

First-Class Cars to rent with Careful Chauffeurs.

Telephone 60

JORGENSEN

[Beverly.]

KELLEY

633

Jorgensen Martin moulder h 100  
McKay [phia Pa  
Jorgenson Bernard rem to Philadel-  
Jakup mach h 16 Bennett  
Joseph Emma wid William F house-  
keeper at 63 Hale  
Josephs Edmund G lab b 26 Wallis  
Gladys W student b 26 Wallis  
Grace L stenog 105 Rantoul b  
26 Wallis [Wallis  
Katherine wid Edmund G h 26  
Joslin Charles A cutter h 6 Fillmore  
Charles E clerk U S M Co h  
9 Edwards [h 161 Cabot  
Herbert S stenog U S M Co  
Beryl E asst ticket agt Bev R R  
sta b 9 Edwards  
Joy Frank E rem to Texas  
Lottie C b 16 Bridge  
Joyce George H mach h 7 Grant  
Jubilee Yacht Club 12 Maple ave  
(8650)  
Jucovsky Max shoe wkr b 22 Home  
Julian Gideon mach h 16 Matthies  
Helen student b 16 Matthies  
Julius Joseph gardener h 144 Hale  
Jung Joe laundry 198 Cabot h do  
Jurew John C mach b 5 Mill  
Juhras Ralph tool mkr rms Y M C A  
  
KACHINSKI ELLEN Mrs h 20  
Swan  
Joseph b 20 Swan  
Kahkola Olga maid at 62 Dane  
Kampman E Mrs (Austin Tex) s r  
Grover [pect  
Kane Archie B mach h 31 Pros-  
Catherine maid at 15 Wash  
Hugh shoe wkr b 10 Union  
Jane b 10 Union  
Michael lab h 17 Agate  
William shoe wkr h 10 Union  
Kanter Samuel shoemaker h 93 EL-  
liott [(202-W) h 22 Home  
Kaplan William tailor 105 Cabot  
Karlauckas Mine rem to Boston  
Karolus Victor shoe wkr h 16½ Por-  
ter [ors 79 Elliott  
Katz Bros (Morris & Samuel) tail-  
Harry shoe repr 283 Rantoul h  
43 Roundy [h do  
Harry cattle dealer 85 Elliott  
Hyman mach h 21 Bennett  
Hyman (Brockton Sample Shoe  
Co) 124 Cabot h at Boston  
Hymel student b 11 Wellman  
Jacob lea 11 Wellman h do  
Joseph mngr 124 Cabot b 9 Da-  
is [sea  
Max clerk 79 Elliott h at Chel-

Katz Morris (Katz Bros) 79 Elliott h  
273 Rantoul  
Samuel (Brockton Sample Shoe  
Co) 124 Cabot h at Boston  
Samuel (Katz Bros) 79 Elliott h  
273 Rantoul  
Simon groc 389 Rantoul h do  
Katziff Barnett mattress maker h 74  
Park  
Kaven Moses B gen mngr U S M  
Co h 556 Cabot (526)  
Keane Hannah J h 42 Pond  
Katharine T b 42 Pond  
Mary A b 42 Pond  
Keaney Frank mach b 9 Grant  
William C inspector U S M Co  
h 9 Grant [Cabot  
Kearney Frank mach rms 431A  
Kearns Margaret A maid at 36 Hale  
Mark A real estate &c 222 Cabot  
(752-W) h 4 Ashland [ette  
Keefe Daniel last maker rms 7 Fay-  
William H mach h 4 Charles  
Keegan Francis J b 10 Cliff [F  
John gardener h 35 Everett B  
John T blacksmith h 10 Cliff  
Keeley Agnes H student b 4½ Pros-  
pect  
M Frank mach h 4½ Prospect  
Theresa E student b 4½ Prospect  
Keene Alonzo T fireman h 593 Cabot  
Charles A brakeman h 12 Syl-  
vester ave [S) h 5 Cove ave  
Charles S emp (N E T & T CO  
Daniel C died March 1913  
Harry C steward h 7 Ellsworth  
ave (812-W)  
John W draughtsman b 12 Syl-  
vester ave (367-W)  
Mattie Mrs h 587 Cabot  
Nellie wid Ansel h 127 Water  
Nellie E wid John A b 5 Cove  
ave  
Kehoe Mary maid b 23 Wash  
Keighley Elkanah H mach h 59 Es-  
sex [River  
Kelleher Annie T forewoman b 19  
Daniel stone cutter h 17 Haskell  
P C [C  
Daniel G driver b 17 Haskell P  
Dennis emp gypsy moth com b  
17 Haskell P C  
Francis emp gypsy moth com b  
17 Haskell P C [Winter  
Henry clerk 293 Rantoul b r 7  
John C treas and mngr Bev Ice  
Co b r 7 Winter [ter  
Mary J wid John P h r 7 Win-  
Michael lab h 9 River  
Keller Joseph S mach h 10 Fayette  
Kelley Albert H paper hanger 70  
Bridge h do

**HEDGE PLANTS Dwarf and Tall Kinds,**  
Send for **SOUTHWORTH BROS.** Near 602 Cabot St., also on Conant St.  
Beverly, Mass.

**Certified Milk, Prospect Hill Farm, Essex, Mass.**

J. A. & W. H. GOULD, Proprietors

Telephone Essex 13

Delivery on the North Shore, Boston and Brookline

**FREE Fertilizers** A. DODGE & SON CORP., 70 Park St., Beverly  
Eastern Elevator and Mills

634 KELLEY [Beverly.] KENNISON

**LIBRARY OF DIRECTORIES**

60 Washington Street  
Salem, Mass. Tel. 650

Kelley Alice wid Thomas h 113 Bridge  
Anna H b 625 Hale P C  
Arthur J h 113 Bridge  
Dennis J lineman h 2 Davis (987-M) [C  
Diana E milliner b 625 Hale P  
Diana wid James h 625 Hale P C  
Dorothy Q bkkpr 16 Arthur b at Danvers [F  
Edward lab h 5 Connolly pl B  
Edward W tool mkr h 11 Beckford  
George E lab b 113 Bridge  
Harold W shoe wkr b 34 School  
Jennie domestic b 6 Back  
John H tool mkr h 43 Odell ave  
John J mor dresser b 6 Back  
Joseph L elec (B) h 8 Smith (454-J)  
Julia C b 641 Hale P C  
Mary wid Wm h 28 Wellman  
Patrick H h 34 School  
Paul J mach h 5 Mechanic  
Rawson A mach h 12 Blaine ave  
Rosanna J wid Dennis h 6 Back  
Stephen H rem from city  
Thomas gardener b 32 High B F  
Vincent M supt (Dan) h 24½ Cabot  
William E carp h 103 Hale  
William J lab b 113 Bridge [ave  
Kellgren Gustave mach h 4 Storey  
Kelliher Elizabeth bookkeeper U S Co b 3 Woodland ave  
James J clerk U S M Co h 1 Garden  
Margaret G bookkeeper U S M Co b 3 Woodland ave  
Mary E clerk U S M Co rms 10 Pond [Woodland ave  
Mary F stenog U S M Co b 3  
Thomas emp U S M Co h 3 Woodland ave (79-M)  
Kelly Catherine F stenog (B) h 101 Hale  
Elizabeth I h 101 Hale  
George H draughtsman U S M Co rms 37 Beckford [Elliott  
James F emp U S M Co h 321  
Joseph D plumber b 17 Fayette  
Margaret domestic at 6 Wash  
Margaret rem to Ireland  
Patrick H driver b 321 Elli ott  
Thomas E inspector sewer dept h 17 Fayette  
Thomas H clerk b 17 Fayette  
Thomas J clerk (B) h 31 Central  
Kelsey John M farm hand b 131 Conant  
Kemble Edward rms Y M C A

Kemyyainen Lena maid at 25 Atlantic ave  
Kendall James H h 6 Milton  
Milton W mach h 5 Jackson  
Kennard John gardener h 89 Hale  
Kennedy Ann wid Wm H b 13 Lothrop  
Frank student b 109 Elliott  
Fred J (Field & Kennedy) 165-167 Cabot h at Brookline  
Florence b 109 Elliott  
John H h Davis' road  
Patrick J mason b 35 High B F  
Richard J driver Amer Ex Co (S) b Davis rd  
R Munro gardener h 44 Dodge  
Thomas P lab h 65 Bridge  
Walter core maker b 109 Elliott  
William moulder h 109 Elliott & Co butter etc 146 Cabot  
Kennett Elizabeth wid James A h 354½ Cabot  
John R mach h 28 Arthur  
Kenney Abigail wid Herman A b 43 Charnock [8 Woodland ave  
Anna A clerk U S M Co h  
Arthur L clerk U S M Co b 133 Elliott [ave  
Charles A mach b 8 Woodland  
Earl E clerk 176 Rantoul b 133 Elliott  
Fred A counter mnfr 200 Rantoul h 11 Madison ave  
Georgia H clerk 173 Cabot b 11 Quincy pk [Madison ave  
Isaiah S mgr 200 Rantoul h 11  
James C (James C Kenney and Co) r 10 Water (268-M) b 11 Quincy pk (308-M)  
James C & Co (James C Kenney) fish r 19 Water (268-M)  
John J mach h 6 Harris  
Katherine E clerk 278 Cabot b 8 Woodland ave  
Lila D b 8 Woodland ave  
Mabel A b 133 Elliott  
Marcellen wid Wm h 133 Elliott  
Mary L tel oper 157 Cabot b 8 Woodland ave [Abbott  
Rose A Mrs housekeeper at 43½  
Wallace C fisherman h 13 Lothrop (822-W)  
Walter E b 133 Elliott  
Willavena bkkpr (P) b 133 Elliott  
William H clerk B & M R R b 8 Woodland ave  
Kennison Charles F h 56 Bartlett  
Charles S clerk U S M Co b 459 Elliott  
Ethel A stenog b 459 Elliott  
Frank draughtsman h 48 Bartlett

**Spraying and Insect Work** ★ ★

6 OBER, near HALE ST., BEVERLY

**HERNDON BROS.**

P. O. BOX 235

**W. H. McCORMACK** AUTOMOBILE FENDERS & HOODS ENAMELED & BAKED  
326 Rantoul Street Tel. Conn. Beverly, Mass.

KENNISON

[Beverly.]

KING

635

Kennison George J rem to Middleton  
G Walter carp h 13 Edwards  
Henry P mach h 48 Bartlett  
John E laster h 459 Elliott  
Kennison John E jr sailmaker b 459  
Elliott [ver ct  
Martha J wid Joshua h 3 Sil-  
Sally H teacher South school b  
459 Elliott [lett  
W Henry engineer h 54 Bart-  
Kent Arthur S clerk B G & E Co  
b 39 Bridge [49 do  
Charles A mngr 51 Broadway h  
Charles A electrician B F D h  
39 Bridge (408-M)  
Henry H clerk B G & E Co b  
39 Bridge [b 39 Bridge  
Margaret B clerk U S M Co  
Merton F clerk 244A Cabot h  
Chapman terr [Harris  
Kenyon Archie R clerk (B) b 5  
Harold E draughtsman b 37  
Bartlett  
Helen M student b 5 Harris  
Ralph G mach h 5 Harris  
Kerr Laura shoe wkr rms 22 Fayette  
Kerrigan M Frank gardener b 32  
High B F [F  
James gardener b 35 High B  
Kershaw Chester A clerk U S M Co  
rms 417 Cabot [b 431 Cabot  
Kevill Patrick J fireman U S M Co  
Keyes Ruth F clerk U S M Co b 90  
McKay  
William F plumber bsmt 91 El-  
liott h 90 McKay (372)  
Kidder Arthur H market gardener  
53 Conant h do (501-R)  
Killcoyne Edward J polisher h 10  
Pierce ave  
Emmet J clerk b 10 Pierce ave  
Francis J mach h 10 Pierce ave  
Jennie M emp U S M Co b 10  
Pierce ave  
Mark A mach b 10 Pierce ave  
Kiley Mary A shoe worker h 18  
Front [Atlantic ave  
Kilham Albert L bookkeeper b 14  
Alice L b 56 Lothrop  
Anna F b 115 Cabot  
Annie M b 8 Thorndike  
Bessie L b 115 Cabot [Lothrop  
Bessie M wid Oliver H h 56  
**KILHAM CHARLES H** treas Bev  
Savings Bank h 11 Ives  
(824-M)  
Daniel A h 27 Central (433-X)  
Elizabeth H b 115 Cabot  
Frances R b 8 Thorndike  
Frederick foreman also vice  
pres 47 Park h at Hamilton  
George H cutter b 26 Sherman

Kilham Hannah F wid Charles A h  
115 Cabot (387-W)  
Helen E wid Edward A h 14  
Atlantic ave  
Henrietta B b 115 Cabot  
Joseph C office Odd Fellows  
blk h 19 Abbott  
**KILHAM JOSEPH F** phonographs  
and records also motor cy-  
cles and bicycles 55 Broad-  
way (68-M) h 337 Cabot  
See page 778 [rop  
Lorraine D student b 56 Loth-  
Louise B b 8 Thorndike  
L Fred clerk 188 Cabot h 26  
Sherman  
Mabel L b 14 Atlantic ave  
Marguerite student b 56 Loth-  
rop [Hale  
Martha W wid Samuel h 86  
Susan C h 8 Thorndike (386-W)  
Killam Arthur rem to Danvers  
Killion Bernard J (Sullivan Killion  
O'Connell & Horan) law-  
yers rm 11 173 Cabot h at  
Boston [at Hyde Park  
Kilmer Ralph G mngr 135 Park h  
Kimball Annie Mrs b 3 Beckford  
Charles J (Salem) s r Melvin  
ave [(774-M)  
Edward I cutter h 36 Wallis  
Frank L emp U S M Co h 19  
Odell ave  
Helen S b 36 Wallis  
Joel h 36 Wallis [Wallis  
Marion F stenog (B) b 36  
Moses P painter h 9 Knowlton  
Paul supt Boston Ice Co h 56  
Enon (323-M)  
Russell T carpenter h 27 Ocean  
Warren A (Salem) s r Melvin  
ave  
Kimmens Gilbert A caretaker 219  
Brimble ave h do (530)  
King A L Mrs propr (Salem Reg-  
ister S) h 5 Judson [Cabot  
Benjamin carpenter rms 93  
Charles A editor and mngr Citi-  
zen Printing Co h 5 Judson  
(521 ) [40 Elliott  
Charles G driver Amer Ex Co b  
Elizabeth S Mrs h 584 Hale P  
C  
Frederick E agent No Bev R R  
P C  
John E rem to California  
John E painter h 40 Elliott  
Joseph carp h 121 Bridge  
Mary clerk 58 Rantoul b at Dan-  
vers [Northern ave  
Nellie W Mrs b L M Sargent's  
Samuel L foreman h 315 Cabot

**HEDGE PLANTS Dwarf and Tall Kinds,** Send for **SOUTHWORTH BROS.** Near 602 Cabot St., also on Conant St. Beverly, Mass.

**Contractors' and Builders' Supplies**  
WHITCOMB-CARTER CO., 186 CABOT ST. BEVERLY Tel. 882

WE SOLICIT  
YOUR ORDERS  
FOR . . .

# Coal

None too large, none too small  
for our careful attention

**John Girdler  
Beverly**

636

KING

[Beverly.]

KUELL

King Walter sec A Dodge & Son  
Corp 70 Park h at Gloucester  
William rem to Everett  
Winifred L b 5 Judson [lett  
Kingman Caleb H mach b 6 Bartlett  
Florence wid Caleb h 6 Bartlett  
Fred driver b 10 Conant  
Harry C driver b 6 Bartlett  
Kinney Charles S mach h 131  
Bridge [Bridge  
Charlotte M housekeeper at 131  
Kinsella Evelyn M Mrs b 17 Swan  
Joseph shoe wkr h 16 Cliff  
Kinsman Sarah D wid James A  
teacher Abraham Edwards  
school h 18 Thorndike  
Kirby Edward F supt W S Spaulding's  
Paine ave b do P C  
John V. clerk U S M Co h 19½  
Pierce ave  
Michael P h 21 River  
Perley W emp U S M Co b 2  
Rowell ave [ell ave  
William H tool maker h 2 Row-  
Kirizes Michael rem to Ipswich  
Kirrane Kasey A maid b 13 Wash  
Margaret maid at 1 Monument sq  
Kittredge Etta C Mrs nurse h 23  
Balch  
James H painter b 31 Cabot  
Kizer Alice L Mrs b 127 Water  
Clarence H fireman b 127 Water  
Louis R (U S N) b 127 Water  
Klass Harris rem to Texas  
Klieb Albert E sta agt Bev R R sta  
h 27 Columbus ave  
Kliemola Kusti mech h 39½ Stone  
Klingberg Alexander R bkkpr 85 Wa-  
ter b 68 Essex  
Klink Carl E baker 137 Cabot (142-  
W) h 71 Lothrop (400)  
Carl F student b 71 Lothrop  
Pauline b 71 Lothrop  
Knapp Carroll S (C S Knapp & Co)  
139 Rantoul h at Gloucester  
C S & Co (Carroll S Knapp)  
plumbers 139 Rantoul (47-M)  
John H foreman h 4 Boyles  
Raymond A clerk 139 Rantoul h  
at Gloucester  
Kneeland Charles H leader U S M  
Band h 257 Cabot  
George W emp U S M Co h 31  
Wallis [Wallis  
Guy P emp U S M Co h 31  
Howard F ice cream maker 98  
Park h 30 Railroad ave  
Mary A clerk 240 Cabot b 42  
School

Knight Anna M wid Charles W h  
267 Rantoul [toul  
Augustus R stockfitter b 267 Ran  
Earl C mach h Hillside ave n  
Bridge  
Mary E mngr W U T Co also  
hosiery 162 Cabot (322) rms  
67 Essex [Beckford  
William emp U S M Co rms 37  
Knights of Columbus 122 Cabot  
Knowles Charles W rem to Salem  
Chester H mngr (Dan) h 7 Char-  
nock (569-W)  
Evelyn C clerk 58 Rantoul b at  
Salem [480 Rantoul  
George E letter carrier P O h  
Mark A rigger h 28 Hart B F  
Nettie L bkkpr 91 Rantoul b 175  
Lothrop  
William A rem to Salem  
Knowlton Albert rem to Rockport  
Charles A student b 22 Rich  
Charles M carp h 42 Cross  
Edmund L clerk Bev R R sta  
h 12 Oak B F  
Forrest L lab h 236 Rantoul  
Frank florist 113 Corning h do  
(379-W) [22 Rich  
Fred G foreman 105 Rantoul h  
George F shoe wkr h 26 Rich  
Harold K shoe wkr b 22 Rich  
Howard F shoemaker b 22 Rich  
John D h 4 Oak B F  
John E shoe wkr b 22 Rich  
Mary H wid Charles b 42 Cross  
Newell clerk 188 Cabot b 15 Lov-  
ett [ot b at Salem  
Newell S photographer 100 Cab-  
True B druggist 100 Cab-  
ot (8626) and (771-W) h  
102 do [Lothrop h do  
Knudson Anna Mrs laundry 151  
Klaus G machinist h 151 Loth-  
rop [land ave  
Koepp Alfred G mach h 1 Wood-  
Kondrup Hans mach b 22 Charles  
Joanna b 22 Charles  
J G clerk 240 Cabot b 22 Charles  
Ludwig mach h 22 Charles  
Korst Virginia V Mrs rem to Day-  
ton O [Glidden  
Kort Jacob emp U S M Co rms 22  
Koshland Abraham (B) s r off 29  
Ober (634)  
Koukos Theodore rem from city  
Kranzberg Philip junk 34 Front h  
3 South  
Krasten Peter mach b 17 Mason  
Krist W Vincent mach rms 436 Ran-  
toul [15 Chapman  
Kuell Lizzie laundress 29 Federal b

George L. Cann, **MASON** Telephone 55 Broadway, Beverly

**HOUSE LOTS FOR SALE Solon Lovett Tel. 255-W**  
**602 Cabot Street or 63 Federal Street, .. Beverly, Mass.**

KUITUNEN	[Beverly.]	LAPHAM	637
Kuitunen Hilmi domestic at 31A Prospect [wood ave Kuklac Hilda maid at 202 Green- Kulbis Phoebe rem to Boston Kulik Thomas lab h 139 Balch Kuntz Eugene mach rms 5 Grant Kuperstein Barnard grocer 51 Fed- eral h do [eral Jacob shoe worker b 51 Fed- Kurman Abraham painter h 307 Rantoul [toul h do Lina Mrs dry goods 307 Ran-	Lamkin Charles S h 14 Bridge Charles S jr student b 14 Bridge Lammi Anna maid at 35 Wash Lampron Ida D Mrs h 429 Cabot Lamontagne Bartholomew mach b 28 Bennett Lamson Charles A agt h 32 Wash Lucretia wid Charles W h 33 Thorndike ave Lancaster John T draughtsman U S M Co h 20 Pickett Lancey Edward D last maker b 34 Green [Co h 31 Simon Landan Andrew M emp U S M Landers Bridget wid Ambrose B h 15 Congress [Lyman Edwin emp U S M Co rms 22 Patrick J mngr 116 Cabot h at Salem [Yacht Club Landry Fred A clerk (S) b Jubilee Lane Annie A b 14 Beckford Lane Arthur J clerk U S M Co h 26 Mason [vant Elmer' E inventor h 19 Sturte- Eugene N emp U S M Co b 19 Sturtevant [h at Lynn Geneva H teacher Wash school Harold L mach b 19 Sturtevant Henry gardener h 4 Ober Inez G bkkpr Bev Gas & Elec- tric Co b 3½ Summer James E clerk b 45 Pond John W emp U S M Co h 11 Whitney ave [vant Leroy F H student b 19 Sturte- Martin R mach h 20 Pond (906) Mary shoe stitcher b 45 Pond Mary J wid Edward M b 19 Stur- tevant Mortimer J lab h 45 Pond Nellie rem to Montreal Can Thomas A foreman 135 Park h 7 Silver ct Lanergan William S lab h 3 Davis Lang Frank D shoemaker h 13½ Pros- pect [do Langan Delia lodgers 15 Lovett h Margirete b 15 Lovett [Folger Langevine Maxime teamster rms 3 Lanigan Michael F baker 137 Cabot h 92 do Richard J baker h 94 Hale Lantz Alexander N h 40 Rantoul Wm S cook h r 13½ Union Lapham Alice G teacher Hardie sch h 21 Highland ave Augusta wid Charles A h 21 Highland ave [Pond Bessie L clerk U S M Co b 22 Edmund shoe repr 120 Bridge h at Salem		
LAARI AINA maid b 18 Hale La Belle George rem from town Laber Eugene R mach h 20 Fayette Laccocai Ferdinando lab h 9 River- side [toul h at Danvers Lachance Arthur foreman 58 Ran- La Chapelle Euclid I inventor h 45 Roundy Fred N inventor h 77 Odell ave Lachapelle Edwin b 23 Simon Emeline Mrs h 23 Simon John mach b 23 Simon Louis mach b 23 Simon Lacombe George hairdresser 438 Rantoul h 40 Federal Lacount Ralph rem to Ipswich Ladd John herdsman b 131 Conant La Fleur Alphonse B lab b 3 Loth- rop Benjamin S oper h 3 Lothrop Lafontaine Florence clerk U S M Co b 21 Pickett La France Edward emp U S M Co rms 18 Judson Laitinen Alma maid at 2 Monument sq [at Mhd Lake Edward A foreman 39 Park h Lalin Axel V tool maker h 4 Long- fellow Lamasney Frank I propr North Shore Fish Co 15 Vine and (William Stopford & Co) 254 Cabot h 202 Greenwood ave B F (127) Margaret I supervisor 157 Cabot b 12 Rantoul (739-W) [toul Mary E wid John H h 12 Ran- Mary H clerk U S M Co b 12 Rantoul [land ave Lamb Frances milliner rms 14 High- George W draughtsman U S M Co h 22 Laurel [view ave Lambert Adgudor H h 27 River- Alice L b 74 Lothrop Horace D veterinary surgeon 42 Cabot h do (970) Horace P h 74 Lothrop Marion P b 74 Lothrop Lamkin Blanche E b 14 Bridge			

**HARDY VINES** Strong, Healthy Plants  
 Send for Catalogue  
**SOUTHWORTH BROS.**  
 Near 602 Cabot St., also on Conant St.  
 BEVERLY, MASS.

**Certified Milk, Prospect Hill Farm, Essex, Mass.**  
**J. A. & W. H. GOULD, Proprietors** Telephone Essex 13  
 Delivery on the North Shore, Boston and Brookline

# Grain

A. DODGE & SON CORP., 70 Park St., Beverly  
Eastern Elevator and Mills

Directories of all the LARGE CITIES of the United States and Canada on file at the Directory Office  
 Tel. 650  
 60 WASHINGTON ST., SALEM

638

LAPHAM

[Beverly.]

LAVENTURE

Lapham Henry L tool maker h 22 Pond  
 Larcom Alfred H letter carrier P O h 16 Highland ave  
 Annie F musician b 59 Essex  
 Arthur S janitor Wash sch h 22 Dane  
 Benjamin jr (Larcom & Smith) 3 Jackson and 244½ Cabot h 59 Essex [throp ave  
 Benjamin O salesman h 1 Win-  
 Benjamin P (Larcom & Bell) 131 Cabot h 34 Pond  
 Carl E stenog U S M Co h 21 Judson (419-J) [Lothrop  
 Charles A clerk P O h 181  
 Dorothy clerk 713 Hale b 709 do B F  
 Ella F b 35 Stone  
 Elsie F clerk U S M Co b 181 Lothrop [Dane  
 Emma bookkeeper (B) b 17  
 Esther B tel oper b 181 Lothrop  
 George F rem to West Newton  
**LARCOM GEORGE W** carpenter and contractor Valley B F h at Wenham See page 774  
 George W b 15 West B F  
 John H h 10 Home [B F  
 Joseph S fireman b 709 Hale  
 Louisa M b 15 West B F  
 Lucy M student b 181 Lothrop  
 Marshall janitor Farms school  
 Marshall T carp h 19 West B F  
 Martha E b 17 Dane  
 Mary A b 59 Essex [Hale B F  
 Mary A wid Joseph H h 709  
 Milton F mason h 35 Stone  
 Rodney C teller Bev Savings Bank h 14 Middle (452-R)  
 Rufus E (Larcom & Woodbury Shoe Co) 59 Park h 18 Pickett [709 Hale B F  
 Sidney clerk B F R R station b  
 Theatre N H Ware Co proprs 13 Wallis (730) [B F  
 Theodore chauffeur b 722 Hale  
 William H trimmer h 17 Dane  
 William H jr piano tuner 17 Dane b do (569-x) [F  
 Willie H driver h 15 West B & Bell (Benjamin P Larcom and Samuel P Bell) bowling alleys 131 Cabot  
**LARCOM & SMITH** (Benj Larcom jr and Walter H Smith) florists 244½ Cabot (763-M) Greenhouses 3 Jackson (223-W) See page 790  
 & Woodbury Shoe Co (Rufus E Larcom and Nelson W Woodbury) 59 Park (740-M)

Larese John lab h 144 Park  
 Larivee Augustus M mach h 40 W Dane  
 John B shoemaker h 27 Green  
 John B jr mach b 27 Green  
 Oscar machinist h 6 Galloupe ave [nock  
 Percy A shoe worker h 11 Char-  
 William J plumber h 9 Doane ave  
 Lariviere Levi carp b 6 School  
 Louis E shoe cutter h 18 May  
 Larkin John rem from town  
 Josephine L b 13 Munroe  
 Stephen T lab h 13 Munroe  
 Laroe Clifford driver b 12 King ter  
 Frank W milk 12 King terr h do  
 Lorna S student b 12 King terr [man  
 Larrabee Arthur P mach h 18 Sher-  
 Eben A died Sept 8 1913  
 Francis P gardener h 4 Ober  
 John A clerk 278 Cabot h 15  
 Lowell n Odell ave [nock  
 Kate S seamstress b 27 Char-  
 Raymond F rem from city  
 Warren A rem to Swampscott  
 William plumber h 8 Roderick ave [Munroe  
 Larrivee Percy A shoe wkr h 3  
 Ulric G B mach U S M Co h 41 Pleasant  
 Ulric G B jr rem to Salem  
 Larsen Harry chauffeur h 218 Hart B F  
 Larson Anna A b 531 Hale [P C  
 Augustus gardener b 531 Hale  
 Esther rem to Norwood  
 John emp U S M Co rms 32  
 Elliott [C  
 Louis gardener h 531 Hale P  
 Lashovitz Alexander salesman h 6 Bennett  
 Lasoff Joe mech h 149 Park  
 Lassalle Catherine wid Felix h 20 School  
 Lassman Carl mach h 37 Mill  
 John W emp U S M Co h 26 Grant [Somerset ave  
 Latham Albert mech engineer h 4  
 Florence E b 4 Somerset ave  
 Harold A M student b 4 Som-  
 erset ave [Somerset ave  
 Mildred I clerk 220 Cabot b 4  
 Latorella Pisquale rem to Salem  
 Lattimer L Melissa Mrs nurse h 641 Essex at Wenham line  
 Laughlin Thomas (Wash D C) s r  
 Hale opp Mingo Beach  
 Lavell Joseph rem from town  
 Laventure C Edward mach b 7 Wil-  
 low  
 Henry P mach h 7 Willow

**Beverly Trust Company Commercial and Household Accounts**  
 142 Cabot Street . . .

**SHEEHAN & MURPHY High and Low Pressure Steam,  
Power and Hot Water Fitting**

260 CABOT ST., 15 BOW ST. } SALEM  
BEVERLY 87 FLINT ST. } Orders Taken

Tel. 137-W Beverly

**LAVENTURE**

[Beverly.]

**LEE**

639

Laventure Louis H printer b 7 Wil-  
low [Bartlett  
Lavers Charles E teamster b 16  
George rem from city [eral  
Lavigne France stitcher b 43½ Fed-  
Lawford Fred W rem from city  
Lawler Nicholas F teamster h 31  
High B F [F  
N Francis student b 31 High B  
Thomas b 31 High B F  
Lawless Elizabeth rem to Boston  
Margaret G stenog Southworth  
Bros b at Salem  
Nora F maid at 548 Cabot  
Lawnsley Edward lab h 13 Well-  
man [17 Chestnut  
Lawrence Albert H shoe worker b  
Amos A h Beaver Pond rd (580)  
Annie h 58 Bartlett  
Arthur M boxmaker h 23  
Roundy [Grant  
Bliss B emp U S M Co b 33  
Charles A potter h 17 Chestnut  
Clara Mrs h 33 Grant  
Emma rms 8 Bartlett  
James rem from city  
John P engines (B) h Winthrop  
ave (911-M) [Grant  
Leslie emp U S M Co b 33  
Lawrena L F wid Thomas H b  
19 Central  
**LAWRENCE THOMAS H** cut sole  
leather 97 Rantoul (69-W) h  
11 Highland ave (371) See  
page 511 [Ocean  
Lawrie Alexander P gardener h 25  
Thomas gardener h 231 Hale  
Laws William W organ tuner b 11  
E Corning  
Lawson John H rem to Manchester  
Otto emp U S M Co h r 277  
Cabot [Magnolia (437-R)  
Robert H draughtsman h 3  
W Earl clerk 167 Cabot h 32  
Prospect  
Layton see Leighton  
Leach Abbie J wid Robert N dress-  
maker 49 Elliott h do  
Georgianna h 20 Central  
Margaret C wid Franklin h 111  
Cabot (506-W)  
Stuart M bookkeeper U S M Co  
h 289 Cabot (571-J)  
Leaf George mach h 33 Lyman  
Leahy Alice J hairdresser b 742 Hale  
B F [F  
Edward C mach b 742 Hale B  
John J mach b 742 Hale B F  
Julia Mrs h 742 Hale B F  
Mary M wid Daniel h 27A Well-  
man [B F  
M Agnes nurse (B) b 742 Hale

Leahy William lab h 738 Hale B F  
Lear Annjenette J Mrs b 73 Lothrop  
Leary Annie M laundress b 20 Round-  
dy  
Catherine M b r 724 Hale B F  
Daniel lab h r 724 Hale B F  
Jeremiah rem from city  
John J rem to Hingham  
William H core maker h 18  
Knowlton [Bow  
Leaverton Enos C machinist h 21  
Leavitt Boyd A rem from city  
LeBlanc J Paul rem to Manchester  
Leck Frank E shoe cutter h 9 Bart-  
lett  
LeClair Peter carp h 41 Roundy  
Rose A shoe wkr b 41 Roundy  
Lederman Abraham (Albert & Led-  
erman) 285 Rantoul also junk  
69 Park h 12 Chase  
Philip student b 12 Chase  
Ledlie Robert coachman H C Clark's  
Hart b do B F  
Lee Abbie R wid Robert N h 75  
Lovett (917-W) [do  
Albert F clerk 232 Cabot rms 298  
Annie E b 30 Arthur  
Annie F b 22 Thorndike [ot b do  
Asa F market gardener 467 Cab-  
Augusta R gardener h 27 Ray-  
mond ave (231-M)  
Bernard S chief electrician U S  
M Co h 8 Appleton ave  
(789-M)  
Charles A student b 467 Cabot  
Charles E deceased [Salem  
Charles E clerk 199 Cabot h at  
**LEE CHARLES F** real estate and  
ins also treas Bev Co-op  
Bank 155 Cabot (859) h 31  
Abbott (493-M) See page 762  
Charles S market gardener 467  
Cabot h do (355-M) [liott  
Charles W edge cutter b 40 El-  
Edwin T shoe cutter h 56 Cabot  
Electric Co J M Greenlaw propr  
9 Wallis (336) [Elliott  
Elizabeth F wid Charles E h 40  
Ellen F C forewoman r 63 Fed-  
eral b 30 Arthur [56 do  
Elmer T clerk 207 Cabot b  
Ethel G dentist's asst 163 Cabot  
b 56 do [271 Elliott  
Frank O foreman U S M Co h  
Fred lab h 315 Rantoul  
Frederick lab h 40 Elliott  
George (Brookline) s r Hale c  
West B F [man  
George R shoe wkr h 16 Chap-  
Harold G clerk b 40 Elliott

**Shade Trees**

In Assortment  
Send for Catalogue

**Southworth Bros.**

Near 602 Cabot Street, also on Conant Street  
BEVERLY, MASS.

**Whitcomb-Carter Co. Sporting Goods**  
186 Cabot St. Tel. 882 Beverly

# Edwin F. Campbell Bicycle Repairs

713-715 Hale St.  
Beverly Farms Mass. Tel.

**HENRY M. MEEK PUBLISHING CO., Salem, Mass.**  
 DIRECTORIES OF ANY CITY OR TOWN PRO-  
 CURED AT SHORT NOTICE.

640

LEE

[Beverly.]

LEWIS

Lee Harold W asst 232 Cabot b 298  
do  
Helen F b 31 Abbott  
Howard L mach b 298 Cabot  
James E lab b 40 Elliott  
James M rem from city  
John emp U S M Co h 461 Rantoul  
Joseph W (Jos W Lee & Co) 197  
Cabot h 126 Lothrop (346-J)  
**LEE JOSEPH W & CO** electricians  
197 Cabot (54-W) See page  
775  
Mary A b 33 Pond [B F  
Mary E wid Frank E b 4 Oak  
Sam laundry 299 Rantoul h do  
Samuel N b 271 Elliott  
Sing laundry 447 Rantoul h do  
William A h 21 Arlington ave  
(993-W)  
William F (Lee & Cressy) 232  
Cabot h 298 do ((159-M  
& Cressy (William F Lee) un-  
dertakers 232 Cabot (153-W)  
Lefavour Carrie A b 16 Wash  
Charles P h 43 Lovett (434-Y)  
Elizabeth P teacher Prospect  
school b 32 Bow  
Elizabeth H teacher Wash  
school b 19 Railroad ave  
Everett shoe wkr b 32 Bow  
Frances P wid Joseph W (B) s  
r 132 Hale (519)  
Fred G trav salesman h 19 Rail-  
road ave (276-R) [Bow  
Harriet E wid Robert H h 32  
Henry I (Issachar Lefavour &  
Son) 173 Cabot and 16  
Wash h do (349-X)  
Howard P driver h 573 Cabot  
Howard R milk to Conant h do  
(355-R)  
Issachar & Son (Henry I Lefa-  
vour) ins and real estate  
173 Cabot (908-M) and 16  
Wash (349-x) [33 Lothrop  
Mary A wid John H b  
Mary D b 19 Railroad ave  
Roland W draughtsman (B) b  
to Conant [10 Conant  
Russell clerk 382 Rantoul rms  
Warren R clerk 382 Cabot b 10  
Conant  
Legro Alfred P student b 147 Loth-  
rop [h 147 Lothrop  
Wallace P supt Marine Park  
Lehton Sundrae maid at 11 Broadway  
Leighton Blanche L student b 23½  
Central  
Harry V foreman h 23½ Central

Leighton Kate Mrs hairdresser b 32  
Pierce ave [tral  
Margaret M student b 23½ Cen-  
Leland Ned S rem to Dexter Me  
Le May Arthur student b 53 Conant  
Harold stenog (B) b 53 Conant  
Henry E blacksmith h 53 Conant  
Lemery Joseph R music teacher 244  
Cabot rm 26 rms do  
Lemieux Dorothy Mrs matron B &  
M R R h 28 Arthur  
Leming Frank rem to Cambridge  
Lendall Elizabeth B housework b 1  
Phillips ct [lips ct  
Ethel M press feeder b 1 Phil-  
Everett N chauffeur h 1 Phillips  
ct  
Samuel N h 107 Cabot  
Lennox Adelbert H rem to Boston  
Cafe Gertrude Coleman propr  
83 Elliott  
Henry A janitor h 66 Cabot  
Walter rem to Everett  
Leona d Chester E student b 33  
River View ave [ave  
George H filer h 33 River View  
George H jr b 33 River View  
ave [Balch  
Leskiewicz Mary laundress b 26  
Lessard Richard rem to Salem  
Letteney Rachel C wid John W died  
Feb 7 1914  
Leveque Bernard T rem to Wenham  
Levesque Joseph shoe wkr h 21 Mill  
Levine Samuel shoes 395c Cabot h  
395b do [off 7 Ober  
Levisieur Frederick J (Boston) s r  
H F Miss (Boston) s r off 7  
Ober  
Louis (B) s r off 7 Ober  
Levoy Herbert rem to New Hamp-  
shire  
Levy Isaac shoe maker h 86 Elliott  
Lewcock Edwin P butler b 238  
Hale [Hale  
Harold W caterer (N Y) b 238  
John h 238 Hale (802)  
Lewis A Ina stitcher b 19 Raymond  
ave [Brimble ave  
Albert E carriage painter h 353  
Bertha M b 16 School  
Charles E (Carter Lewis Music  
Co Lynn) h 4 Warren [ave  
Chester driver b 19 Raymond  
Ellen M wid John h 18 Stone  
Ernest rms 352 Rantoul  
Exford M mach h 32 W Dane  
Florence C tel oper b 19 Ray-  
mond ave  
Francis M mach h 5 Prospect  
George mach b 9 Bay  
George A mach b 1 Quincy pk

**CROSBY & CANN, 33 Prospect St., BEVERLY,  
MASONS Lewis A. Crosby, Tel. 747-W**

**Estimates Furnished  
at Short Notice.**



**HARPER GARAGE CO., Beverly, Mass. Tel. 60**  
**W. A. ROWE. Agents for Overland, Premier and Hudson, F. R. HARPER**

LEWIS [Beverly] LOCKE 641

Lewis Henry B mach h 49 Pierson  
 Henry T mach h 322 [Brimfield  
 ave [mond ave (534-W)  
 Jesse W oil worker h 19 Ray-  
 Kenneth rem from town  
 Phebe teacher Prospect sch b 57  
 Lovett  
 Rachael student b 45 Bridge  
 Ruth H student b 49 Pierson  
 Thomas laster h 101 Lovett [ett  
 Thomas E shoe oper h 101 Lov-  
 William H janitor 244 and 265  
 Cabot h do [Bridge  
 William H janitor (S) h 45  
 William L rem to Portsmouth N  
 H  
 Lezdin Hans blacksmith h 17 Mason  
 L'Heureux Charles mach b 21 Grant  
 Clara M teacher Wash sch b 23  
 Pond  
 Elma R b 21 Grant  
 George mach h 21 Grant  
 William emp U S M Co b 21  
 Grant [Sturtevant  
 Libby Lindsey E toolmaker h 9  
 Mary wid Edgar b 38 Glidden  
 Liberman Philip clerk b 273 Rantoul  
 Libovitz Morris teacher h 39 Bow  
 Lincoln Oscar E carp h 8 Arlington  
 ave  
 Ruby matron 283 Elliott b do  
 Lindberg A Frederic mngr 150 Cabot  
 h 358 do [Cabot  
 Caroline wid A Frederick b 358  
 Lindblom John foreman U S M Co  
 h 1 Wilson ave [ave  
 Lindbloom Victor carp b 1 Wilson  
 Linden Howard H carp b 26 Wallis  
 Lindgren Alexander V mach h 38  
 Simon [b 38 Simon  
 Henry A watch mkr (Waltham)  
 Lindsay Clara J bkkpr (B) b 90½ Es-  
 sex  
 Howard E mach h 18 Bisson  
 Roland B inspector U S M Co h  
 45 Baker ave (548-M)  
 Roscoe E mach b 90½ Essex  
 Lindsey Annie E wid John H h 7  
 Winter  
 Annie M hkpr b 288 Rantoul  
 Joseph M shoe mkr b 288 Ran-  
 toul  
 Thomas F rem from city  
 Linehan Catherine wid Michael G h  
 245 Hale  
 Catherine C b 245 Hale  
 Catherine J b 36 Bow  
 Daniel (D Linehan & Son) 640  
 Hale h 641 do P C  
 Daniel J (B) s r 10 High B F

Linehan Daniel M (D M Linehan &  
 Co) 640-642 Hale n Haskell  
 h 652 Hale P C (55)  
 D & Son (Daniel and John H)  
 contractors also tree trans-  
 planting 640-642 Hale n Has-  
 kell P C (8204)  
 D M & Co (Daniel M and John  
 H Linehan) hay &c 640-642  
 Hale n Haskell P C (8204)  
 Edward J foreman 133 Rantoul  
 b at Lynn  
 Ellen M stenog 58 Rantoul b 245  
 Hale  
 James L mach b 245 Hale  
 Jeremiah h 20 Haskell P C  
 John H (D Linehan & Son) and  
 (D M Linehan & Co) 640  
 Hale n Haskell h 2 Haskell  
 c Hale P C (186) [F  
 Julia A b 20 Haskell n Hale B  
 Julia R b 245 Hale  
 Margaret T 245 Hale rem to  
 Boston  
 Margaret T h 36 Bow  
 Thomas painter U S M Co h 36  
 Bow [ton h do  
 Thomas F real estate 9 Knowl-  
 Timothy J (Pride's Crossing  
 Shoeing Co) 634 Hale n  
 Pine Ridge ave h 4 Haskell  
 n Hale P C  
 Lingree Andrew lab h 128 Water  
 Linnahan Peter J mach h 38½ Federal  
 Linnell Susan T teacher Bass River  
 sch h at Hamilton [man  
 Linscott A Frank shoemaker h 7 Ly-  
 Linton Ida L rem to Providence R I  
 Lister John A mach h 415 Cabot  
 Litchfield Lorenzo b 30 Bartlett  
 Little Isaac J mason's tender h 7  
 So Hardy [Baker ave  
 John bkkpr U S M Co b 44  
 Joseph M draughtsman h 8 Si-  
 mon  
 Littlefield Cyrus F died Aug 12 1913  
 Willis F mach b 261 Rantoul  
 Littlehale Homer D tool mkr h 20  
 Pond  
 Littleton W E Mrs (Phila Pa) s r  
 Hale opp High B F  
 John W machinist h 3 Cove  
 ot  
 Livingstone Albert last maker b 3  
 Cove ave [Mason  
 Gordon M emp U S M Co h 27  
 John W mach h 3 Cove ave  
 Lochhead William mach h 2½ Rowell  
 ave  
 Locke Anna E rem to East King-  
 ston N H  
 Harold mach rms 3 Prospect

**NURSERY STOCK**  
 A Full Line  
 Send for Catalogue  
**SOUTHWORTH BROS.**  
 Near 602 Cabot St., also on Conant St.  
 Beverly, Mass.

**MILK** Certified by the Medical Milk Com-  
 mission of Boston produced and  
 delivered by Prospect Hill Farm, Essex, Mass. **J. A. & W. H. GOULD, Props.**  
 Telephone Essex 13

# Flour

A. DODGE & SON CORP., 70 Park St., Beverly  
Eastern Elevator and Mills

FREE 642

LOCKE

[Beverly]

LOWE

**L  
I  
B  
R  
A  
R  
Y  
O  
F  
D  
I  
R  
E  
C  
T  
O  
R  
I  
E  
S**

60 Washington Street  
Salem, Mass. Tel. 650

Locke John rem to Safem  
Lydia domestic at 16 Broadway  
Lockway Catherine Mrs b 13 Agate  
Lockwood Harry emp U S M Co  
b 37 Beckford [15 Beckford  
Logan Henry emp U S M Co b  
Lohnes Ellen clerk 121 Cabot b 39  
Central  
Lomas Harry M shipper U S M Co  
h Putnam ave [er h at Salem  
Lomasney Edward chief eng 82 Riv-  
see Lamasney  
Long Annie Mrs nurse Bev Alms-  
house b do  
William rem to New Brunswick  
Longworth Nicholas (Washington  
D C) s r Hale n Mingo  
Beach [(Hale byd Prince  
Susan W (Wash D C) s r  
Loom Amy T teacher Cove school  
b 11 Summer [Lovett  
Loomer Eva E wid Simeon b 103  
Harold N student b 103 Lovett  
Henry M foreman U S M Co h  
103 Lovett [Beckford  
Thomas L machinist rms 31  
Lord Albert R chauffeur h r 376 Cab-  
ot  
Arthur C (Beverly City Laund-  
ry) 59 Park h 15 Thorndike  
Frederick A student b 15 Thorn-  
dike  
Frederick W watchman h 4 Elm  
F Leslie upholsterer h 22 Es-  
sex [ave  
George A mach rms 45 Baker  
Lydia F wid Edwin J h 48 Stone  
Marion D teacher Wash school  
rms 23 Pond  
Stephen A spec rep U S M Co  
(B) h 7 Winter (537-M)  
William A draughtsman h 8  
Laurel (478-J)  
William H gardener h 344 Es-  
sex (56-W)  
Lore Caroline D b 289 Cabot [ot  
Kezia G wid Clinton b 289 Cab-  
Loring Albert O rem to Swampscott  
Augustus P (Boston) s r off  
Thissell n Common P C  
(25)  
Augustus P jr h Thissell P C  
Caleb s r off Thissell P C  
Katharine P h off Hale n P C  
post office [office  
Louisa P h off Hale n P C post  
William C (Boston) s r off Hale  
n P C post office  
Lothrop Elmer A prop Rial, Side  
Stock Farm rms 25 Bow  
Mary E Mrs forewoman 101  
Rantoul rms 25 Bow

Lothrop Theodore A agt 222 Cabot  
h at Brookline [260 Rantoul  
Lotito Thomas emp U S M Co h  
Lotrelle Fred lab h 11 Roundy  
Lougee Gladys E clerk 38 Lovett b  
at Hamilton [J Allan's/Hale  
Loughman Thomas houseman at B  
Lounder Arthur W C photographer  
(S) h 3 Madison ave [Stone  
Lourrane Bert V shoe wkr h 31  
Lovejoy Earl C rem to Springfield  
Lovely Frank lab b 79 Standley  
Fred P foreman 58 Rantoul h  
at Lynn  
Joseph lab h 79 Standley  
Lovengard Ivan rem from city  
Lovett Agnes b 11 Bow  
Adelaide wid William H h 11  
Bow (878-M) [Bow  
Adelaide A kindergartner b 11  
Annie C b 8 Colon  
Annie F h 64 Cabot (319-M)  
Arthur W driver b 8 Colon  
Earle B carpenter h 5 Dodge  
Elbridge D horse trainer h 113  
Dodge  
Ellen b 19 Madison ave  
Esther b 602 Cabot  
George F gardener h 7 Pearl  
Harriet B h 32 Grover [Colon  
Helen G clerk U S M Co b 8  
Helen H b 11 Bow  
John C clerk b 11 Bow [(45-Y)  
John W teaming 8 Colon h do  
J Heuston student b 113 Dodge  
Lucy F milliner h 304 Cabot  
Merton R salesman 63 Federal  
also treas Bev Mnfg Co h  
65 Cabot [Colon  
Rachel W wid John H h 8  
Ruth L clerk 9 Abbott b 11 Bow  
**LOVETT SOLON** mnfr sole leath-  
er counters taps inner soles  
etc also real estate 63 Fed-  
eral (205-W) h 602 Cabot  
(255-W) See head lines  
Low Alice M Mrs dressmaker 300  
Cabot h do [Atlantic ave  
Eveline H wid Daniel b 28  
Frank lab h 43 Cabot  
John O mason 40 County Way  
n Elliott h do [Cabot  
Norman S confectioner h 300  
Oliver clerk b 90 Hale B F  
Sadie B wid Winthrop F h 90  
Hale  
Winthrop F died Feb 12 1914  
Lowd Mary F teacher Farms school  
b 290 Cabot  
Lowe Alice inspector b Arthur  
Effie M teacher High school  
rms 43 Lovett (434-Y)  
Celia F h 554 Essex

Herndon Bros., 6 Ober, near Hale St.  
Beverly - P. O. Box 235

Foresters and Entomologists

**W. H. McCORMACK** AUTOMOBILE PAINTING and TRIMMING  
326 Rantoul St. Beverly, Mass. Tel. Conn.

LOWIE

[Beverly]

LYONS

643

Lowe Charles rem from town  
David rem to Boston  
Lizzie S h 554 Essex  
Lowell Addison H rem to Everett  
Austin W rem to Everett  
Charles W rem to Everett  
Corzan O student b 5 Wallis  
Freeman L Mrs h 2 Mulberry  
George E janitor Odd Fellows  
bldg h 5 Wallis  
Henry B janitor Bass River  
school b 649 Cabot  
Henry W student b 5 Wallis  
Isabelle rem to Salem  
Maurice E painter also grocer  
17 Prospect h 22 Madison  
ave  
Morrison H student b 5 Wallis  
Rebecca wid Sherman died July  
4 1913  
Lowry Elizabeth b 40 Chase [Chase  
James emp U S M Co h 40  
Jennie h 21 W Dane  
Walter core maker h 5 Bennett  
Luce Albert L mach b 94 McKay  
Charlotte F student b 94 McKay  
David L mach h 94 McKay  
Fred L mach b 94 McKay  
Ludden Eudora M student b 24  
Dodge  
Frank E driver Bev Fire Dept  
h 24 Dodge (231-R)  
Pearl F clerk Bev Nat'l Bank  
b 24 Dodge  
William E cutter 59 Park h at  
Wenham [109 Dodge  
Lufkin Adeline A wid George A b  
Ernest F shoemaker h 30 Pleas-  
ant [Cabot  
Mary A wid Zeno P h 448  
Luke Otis H (Brookline) s r Juni-  
per B F (58)  
Lull Robert D rem to Springfield  
Lummus Carrie L b 637 Cabot  
Lizzie A h 637 Cabot (942-W)  
Lunan John h 85 Elliott  
Lund Ander G pastor Swedish  
Cong church rms 12 High-  
land ave  
Mary b 86 McKay  
Thomas inventor U S M Co h  
86 McKay  
Lunden Frank rem to Boston  
Lundergan Nellie s r 4 Marsh ave  
Lundgren William W clerk (S) h  
74 Dodge  
Lundin John W rem to New York  
Lunn Nathaniel L rem to Mansfield  
Mass [h 14 Ashton  
Otis L clerk Public Works Dept  
Lunney John butler h 112 Hale  
Lunt Albert C (Estate) house furn-  
ishings 214-216 Cabot (464)

Lunt Alfred E lawyer (B) h 207  
Dodge (19)  
Benjamin S h 20 Bow  
Benjamin S jr mach b 20 Bow  
Clarence H (Crowley & Lunt)  
244 Cabot h 12 Lowell  
Eva J wid Albert C h 73 Loth-  
rop (463) [h do  
George A ins 7 Burton ave  
Harold B b 7 Burton ave  
Hervey b 12 Lowell  
Lena G shoe trimmer b 20 Bow  
Mildred L clerk b 7 Burton ave  
Roland E meter reader b 7 Bur-  
ton ave  
Lusby Royal W fisherman b 57 Hale  
Luscomb Florence C clerk (B) b 27  
Chapman [man  
Miriam C student b 27 Chap-  
Walter A clerk h 27 Chap-  
(598-W)  
Luzzi Vincent mach rms 332 Rantoul  
Lydon Thomas C rem to Boston  
Lvman A Herbert carpenter h 8  
Folger ave  
George H (B) s r 1021 Hale n  
Manchester line B F  
Horace G plumber h 12 Win-  
throp ave (776-W)  
J Oliver steam fitter h 74 Chase  
Richmond E cigars 298 Rantoul  
h 5 Lennox  
Lynch Alice L bkkpr U S M Co b  
9 River [School  
Alice T shoe worker b 21  
David F chauffeur h 9 River  
David S (Lynch Bros Leather  
Co S) h 25 Abbott  
Esther M clerk U S M Co also  
playground instructor b 9  
River [mon  
Frank emp U S M Co h 31 Si-  
John rem from city  
John lab h 21 School  
John M asst supt U S M Co h  
26 Abbott (999-M)  
Mary C bkpr (B) b 47 Cabot  
Michael J emp U S M Co h 47  
Cabot  
Patrick J (Lynch Bros Leather  
Co S) h 43½ Abbott (426-x)  
William A (Lynch Bros Leather  
Co S) h 43½ Abbott  
Lynn Esther F b 110 Corning  
Fred emp U S M Co h 33 Mill  
Nellie F special commissioner  
and pension agent 158 Hale  
h do [Corning  
Nellie P wid Louis P h 110  
Walter (U S N) b 110 Corning  
Lyons Albert R mach h 36 Bartlett  
Ivy M b 4 Judson

**NURSERY STOCK**

A Full Line  
Send for Catalogue

**SOUTHWORTH BROS.**

Near 602 Cabot St., also on Conant St.  
Beverly, Mass.

**Whitcomb-Carter Co. HARDWARE**  
186 Cabot St. Beverly Tel. 882

# CANNEL COAL for OPEN GRATES

JOHN GIRDLER - - - 15 CABOT ST. - - - BEVERLY

644 LYONS [Beverly] MacKENZIE

60 Washington St. Salem, Mass. You are Invited to Consult the Directory Library

Lyons James E emp U S M Co h 483 Cabot  
 Michael lab h 8 Vine  
 Michael J foundryman h 29 Beckford  
 Percy gardener b i School  
 William C master mariner h i School  
 Lyric Theatre 133-135 Cabot  
 Lyshaug Olaf B mach h 8 Giles ave

MACAULEY ALEXANDER supt elec dept B G & E Co h 27 Thorndike (729-M)  
 A Vernon emp U S M Co b 27 Thorndike [dike  
 Charles R student b 27 Thorn-John A electrician b 39 Chase  
 Joseph W clerk 207 Cabot b 39 Chase  
 Marjorie student b 27 Thorndike  
 Mary A wid Peter h 39 Chase  
 Mary C b 39 Chase [Thorndike  
 M Josephine teacher b 27

Maccalini David lab h 158 Park  
 John lab b 158 Park  
 Rosi b 158 Park  
 Tony lab b 158 Park

MacCallum Bernys student b 38 Colon [Colon  
 Edward W shoemaker (S) h 38

MacCarthy James F b 6 Galloupe ave [Odell ave  
 MacConaghy William T mach rms 19  
 MacConnell Mary A wid Jacob H matron 247 Cabot b 10 Franklin pl  
 MacCormack Marie bkkpr 105 Cabot and dressmaker 186 do h 20 Chapman [Chapman  
 Theresa clerk U S M Co b 20  
 MacDonald Abby W shoe wkr b 357 Cabot  
 Ada M b 10 Cabot  
 Allan mach h 384 Elliott  
 Catharine shoe wkr b 7 Galloupe ave  
 Charles chauffeur b 31 Chapman  
 Elizabeth wid John died March 29 1914 [Kinley ave  
 George P lawyer (B) b 25 Mc-Gladys E clerk 220 Cabot b 10 do  
 Herman A mayor city hall (200) also lawyer 173 Cabot rm 18 b 62 Hart B F (125-W)  
 Hugh lab h 44½ Chase [ot  
 Jacob crossing tender h 357 Cab-James elec b 31 Chapman  
 James D chauffeur B G & E Co b 44½ Chase [Y M C A  
 James W draughtsman rms

MacDonald John A driver b 44½ Chase  
 John E clerk h 114 Bridge  
 John W shoe cutter h 39 Simon  
 Joseph L carp h 7 Galloupe ave  
 Josephine stenog b 31 Chapman  
 Margaret B shoe mkr b 44½ Chase  
 Mary J hkpr at 707 Hale B F  
 Matilda shoe stitcher b 31 Chap-man  
 Mina F Mrs h 10 Cabot [B F  
 Murdock gardener h 62 Hart  
 Myrtle L cashier (S) h 10 Cabot  
 Nora S b 10 Cabot  
 R Lawrence rem to Cambridge

Macdonald A Francis rem to Boston  
 Belle clerk b 7 Galloupe ave  
 Chester shoe wkr b 174 Colon  
 Effie L teacher b 320 Cabot  
 George J electrician h 25 Wallis  
 Hector G student b 320 Cabot  
 Henry shoe wkr h 174 Colon  
 John H blacksmith h 320 Cabot  
 John J carp h 7 Hardy  
 John W shoe cutter h 39 Simon  
 Josephine bkkpr 55 Broadway b 31 Chapman  
 Laura E rem to Sydney N S  
 Lester S draughtsman rms 32A Pickett  
 Margaret rem to Sydney N S  
 Margaret E student b 320 Cabot  
 Murdoch H shoemaker h 174 Colon  
 Roy G shoemaker b 174 Colon

MacDonough Francis X mach h 38 Beckford  
 MacDougall Angus D mason's tender h 138 Elliott  
 Annie L student b 138 Elliott  
 A D Mrs bdg house 138 Elliott h do

MacEachern Daniel A clerk (B) b 10 Pond [10 Pond  
 Margaret M clerk U S M Co b  
 Mary wid Daniel H h 10 Pond

MacFarland J Dorothy student b 145 Lothrop  
 Elizabeth M Mrs h 145 Lothrop  
 Harry mach b 145 Lothrop  
 Margaret A b 145 Lothrop  
 Walter A plumber b 145 Lothrop see MacFarland [Roosevelt ave

MacGregor Charles L mach h i  
 Machain Fernand butler h 752 Hale  
 MacInness Isadora wid Daniel rem Marblehead  
 MacInnis Mary Mrs h 8 Munroe  
 Mack John florist 50 Rantoul h r do (242.W)  
 MacKenzie Daniel h 10 Pleasant

**GEORGE L. CANN, Fire Place Work a Specialty**  
 Telephone. 55 Broadway, Beverly

# HOUSES BUILT to Suit Purchasers Solon Lovett

602 Cabot Street or 63 Federal Street, Beverly, Mass. Tel. 255-W

MacKENZIE	[Beverly]	McCLELLAN	645
MacKenzie George W rem to Danvers [Pleasant]		McAuley Michael J foreman b 12 Pleasant	
Ruby B clerk 137 Cabot b 10		Susan wid James nurse b 32 W Dane [Cabot]	
Stanley b 10 Pleasant		William C shoe cutter h 357½ see McAuley	
Fred L designer U S M Co h 24 Lyman		McBride Ada V bkkpr U S M Co b 28 Pierce ave	
Graham J brakeman B & M R R h 7 Pleasant		Mary C Mrs b 28 Pierce ave	
Mackey John F driver B F D h 14 Haskell B F [son]		McCabe Ada A wid William F h 8 Silver ct	
MacKinnon Agnes M Mrs h 4 MacDonald A student b 4 Mason		James F teamster b 8 Silver ct	
Mackintosh James E machinist h 20 Thorndike		John H shoemaker h 41 Bow	
Leah M b 20 Thorndike		McCaffrey Joseph F mgr (S) h 18 Pleasant [24 Charles]	
MacLean Archibald J blacksmith b 7 Myrtle		McCall Anthony emp U S M Co h Dane	
James carp h 7 Myrtle		McCallum Blanche student b 28 W Dane	
John D emp N E T & T Co (S) b 7 Myrtle		David mach h 28 West Dane	
Norman mach b 15 Sturtevant		McCarthy Albert F clerk 127 Bridge h 6 Netherton ave	
Susie shoe stitcher b 7 Myrtle see McLean [Green (335-J)]		Andrew h 12 Swan	
Macks Anna O wid Robert h 23 Robert F mach b 23 Green		Charles I plumber b 232 Greenwood ave B F	
William O student b 23 Green		Dennis lab h 23 Cliff	
MasLeod Daniel driver h 27 School		Donald mach b 37 Chase	
Norman M rem to Newport R I		Eugene driver h 9 Connolly pl	
MacMillan Alexander H rem to Glasgow Scotland		Florance lab b 23 Cliff	
Daniel S rem to Nova Scotia		Francis lab h 15 Agate [lane]	
Edward steam fitter h 23 Blaine ave [ave]		Frank butler h 20 Brackenbury	
Helen R stenog b 23 Blaine		Frank B waiter 64 Railroad ave b do [b do]	
Margaret G stenog (B) b 23 Blaine ave [well ave]		George A foreman 40 Pleasant	
MacNeill Charles A mach b 38 Ro-Ena B bkkpr 278 Cabot b 18 Highland ave [born ave]		James W shoe wkr b 10 Bennett	
Harry V tool maker h 3 Dear-		John iron wkr h 10 Bennett	
MacPhee Elizabeth maid at 21 Abbott		John chemist 82 River h at Danvers [wood ave B F]	
<b>McADAMS FRANCIS J</b> junk dealer second hand furniture and stoves 46 48 50 and 54 Water b 46 Stone See page 792		John C gardener h 232 Greenwood	
Mary A h 46 Stone		John W emp U S M Co h 7 Ellsworth ave	
Thomas A stevedore b 46 Stone		Margaret A rem to New York	
McArdle Annie hkpr at 6 Silver ct		Margaret T tel oper 20 Vine b 232 Greenwood ave B F	
Peter emp U S M Co rms 412 Cabot [ott]		Michael fireman 82 River h at Danvers	
McArthur James lab rms 138 Elli-		Timothy E box mkr h 153 Park	
McAuley Abbie b 12 Pleasant		McCarty Walter P draughtsman h 15 Pierce ave [Hale]	
Annie L stitcher b 12 Pleasant		McCaughan James gardener h 69	
Dora b 12 Pleasant		McClary Frederick C tool maker h 96 Hale [(375-W)]	
Elizabeth F cashier 91 Cabot b 12 Pleasant [ant]		Howard A clerk (B) b 296 Hale	
Hannah wid Michael h 12 Pleasant		Ruth M tel oper b 96 Hale	
John P mason b 12 Pleasant		McClellan Frank b 17 Pierce ave	
Joseph W clerk 207 Cabot b 39½ Chase		Joseph mach h 17 Pierce ave	
		Mary compositor b 15½ Webber ave [17 Pierce ave]	
		Pauline F emp U S M Co b	
		Orchestra Joseph McCellan leader 17 Pierce ave	

Beverly

Bush, Climbing, Trailing and Tree Varieties  
Send for Catalogue

Southworth Bldg.

Near 602 Cabot St., also on Conant St. Beverly, Mass.

**MILK** Certified by the Medical Milk Commission of Boston produced and delivered by Prospect Hill Farm, Essex, Mass. J. A. & W. H. GOULD, Props. Telephone Essex 13

# Salt

A. DODGE & SON CORP., 70 Park St., Beverly  
Eastern Elevator and Mills

Directories of all the LARGE CITIES of the United States and Canada on file at the Directory Office  
Tel. 650  
60 WASHINGTON ST., SALEM

646

McCLURE

[Beverly]

McFEELY

McClure Annie E bkkpr (Pea) b 26  
McKinley ave  
Edwin M rem from city  
Harry T rem to Woonsocket R I  
Julia A wid James b 31 Mason  
Mabel M clerk 226 Cabot b 23  
Grant [(929-J)  
Vinora nurse b 19 Whitney ave  
William J fisherman h 23 Grant  
McCobb Perry A elec h 36 Giles ave  
McComisky Edgar J rem to Jamaica  
Plain  
Ernest A carp h 41 Pond  
Fred F cook h Melvin ave  
McConnell James F teamster h 10½  
Hale [lin pl  
Mary wid Jacob H b 10 Frank-  
Roy P (G R Wheeler Co 329  
Old So bldg B) b 10½ Hale  
McCormack Anna clerk 278 Cabot  
rms 20 Chapman  
Annie waitress b 20 Chapman  
Annie E hkpr at 48 Bow  
Donald J teamster h 13 Char-  
nock [ave  
Florence I bkkpr b 8 Dearborn  
Laughlin A painter b 7 Lyman  
Mary domestic b 41 Bridge  
Thomas C mach h 13 Winthrop  
ave  
**McCORMACK WILFRED H** car-  
riage and automobile paint-  
ing and trimming 326-328  
Rantoul (136-M) h 8 Dear-  
born ave (415-W) See head  
lines  
McCowan John R rem to Texas  
McCrary George E draughtsman h  
4 Rowell ave [Grant  
McCraven Hugh H mach h 8  
Mary wid Edward b 38 Glidden  
McCrudden Helen L clerk U S M Co  
b at Salem [Elliott  
McCue John emp U S M Co b 41  
McCullah Howard R mach U S M  
Co h 8 Summer  
McCurdy Arthur R laster h 185 Loth-  
rop (828-W) [ave  
Arthur R jr mason h 4 Boyden  
Edith S teacher (Attleboro) b  
185 Lothrop [185 Lothrop  
Laura R teacher Cove school b  
McDermott Alicia emp U S M Co  
b 9 Grant  
Catharine shoe wkr b 13 Knowl-  
ton [Grant  
Mary emp U S M Co b 9  
Thomas M shipper U S M Co h  
242 Rantoul  
McDevitt William J draughtsman U  
S M Co h 35 Lyman

McDonald Catherine deceased  
Chas chauffeur rms r 555 Cabot  
Daniel emp U S M Co h 34  
Beckford  
Emma hkpr at 10 Pleasant  
Frank washer h 10 Judson  
Gladys clerk 220 Cabot b 10 do  
Isabella F clerk 220 Cabot b 7  
Galloupe ave  
John H driver b 7 Lyman  
Kate Whalen Mrs h 34 Beckford  
Katie deceased  
Minnie maid at 548 Cabot  
Wilbur E sta agent Bev Farms  
h 6 Oak B F  
see MacDonald and Macdonald  
McDonnell Catherine M b 741 Hale  
B F  
Edmund L plumber b 741 Hale  
B F  
Emily student b 741 Hale B F  
Henry A student b 5 Linden  
ave  
James E timekeeper Connolly  
Bros h 32 West B F  
James H salesman 167 Cabot h  
5 Linden ave [ave  
M Louise student b 5 Linden  
**MCDONNELL THOMAS J** plum-  
ber 21 Vine (44) h 741 Hale  
B F See page 796  
McDonough Bartholomew T mach h  
5 Garden  
John L student b 5 Garden  
Joseph V student b 5 Garden  
Winifred A stenog b 5 Garden  
McDougall Harry driver b 330 Ran-  
toul [rms 68 Dane  
McDriver Emma prin Wash school  
McEachern Daniel A clerk (B) b 10  
Pond [nett  
Esther M shoe wkr b 15 Ben-  
Frank S chauffeur b 15 Bennett  
John L mach b 15 Bennett  
Joseph H shoemaker h 15 Ben-  
nett [b 10 Pond  
Margaret M clerk U S M Co  
Mary wid Daniel H h 10 Pond  
Roland C shoemaker b 15 Ben-  
nett  
McElhiney Wilbur D clerk U S M  
Co h 4 Blaine ave  
McElroy James emp U S M Co rms  
309 Rantoul [b do  
McElver Florence teacher 283 Elliott  
McEwen Charles F rem to Salem  
McFarland see MacFarland  
McFeely Elizabeth b 12 Columbus  
ave  
Helen b 12 Columbus ave

**Beverly Trust Company** 142  
CABOT  
ST.

**Extends Every Courtesy**

**SHEEHAN & MURPHY**260 Cabot St., Beverly  
15 Bow St.-87 Flint St., Salem**Plumbing, Gas and Water  
Fitting. Tel. 137-W Beverly**

McFEELEY	[Beverly]	McKENZIE	647
McFeely Ronald F inventor U S M Co h 12 Columbus ave (596)		McGregor P Herbert painter h 3 Davis	
McGann Andrew J foreman 711 Hale b 9 West B F		McGrey —mach h 27 Charnock	
McGarr James E mach U S M Co h 408 Cabot [Bow h do		McGroarty Patrick F shoe mkr h 13 Cliff [Rantoul	
McGeoghegan Thomas painter 20		McGuinity Alice clerk (S) h 236 Thomas P rem from city	
McGill Edgar J agt for Montserrat and Prospect Hill Real Estate 157 Essex (721-W) h Montserrat road		McGuinness Maurice fireman 82 River h—	
Edwin clerk U S M Co h 35 Beckford [n Colon		McInnis Annie J dressmaker 26 Lothrop h do [rop	
Jane wid John h Brimble ave		Mary E dressmaker b 26 Lothrop	
Richard D clerk b 35 Beckford		McIntire James B emp U S M Co b 173 Bridge	
McGillicuddy Gertrude nurse rms 16 Hale [8 Lovett		Milford farmer h 173 Bridge	
McGinnis Barbara A wid Edward h Chas bicycle repr 55 Broadway b 32 Roundy [(326-M)		McIntosh Henrietta maid at 88 Cabot	
George M machinist h 8 Lovett		McIntyre Joseph M rem to Boston	
McGinness William driver rms 138 Elliott [Oct 29 1913		McIsaac Florence maid at 25 Broadway	
McGlauffin Jane G wid John died		Mary A maid at 39 Broadway	
McGloin Elizabeth F b 80 Lothrop Patrick rem from city		McKay Christina maid at 20 Atlantic ave	
McGlynn Geo H mach h 10 Summer		Effie Mrs nurse b 19 Federal	
McGoun Arthur mach rms 403A Cabot		Ernest R mach b 95 Odell ave	
McGourty Edward T dentist 222 Cabot h 3 Summer (449-M)		Ruth A teacher Prospect school b 9 Atlantic ave	
McGovern E F emp U S M Co b 1 Lovett ct		William G clerk 137 Dodge h 9 Atlantic ave (803-W)	
Frank rem to Lynn		William O clerk (B) b 9 Atlantic ave	
Patrick F finisher h 1 Lovett ct		McKean Henry P jr (Phil Pa) s r Pride's Hill rd P C	
McGowan Dennis J mach also sub-letter carrier P O b 236 Rantoul [toul		McKechnie Wm polisher h 1 Northern ave [Everett	
John chemist (Chel) h 236 Rantoul		McKee Thomas (B) s r off Hale n	
Mary E shoe wkr h 67 Bridge		McKeigue Ann wid Thomas h 39 Everett B F [do B F	
Terence laundry wkr b 67 Bridge		Eliza A dressmaker 39 Everett B F	
McGrail Thomas gardener h Valley byd Hemlock B F		John E painter b 39 Everett B F	
McGrath Ada wid Daniel h 1 Dane		Mary A bkkpr 254 Cabot b 39 Everett B F	
Annie T box mkr b 37 School		Thomas P mason h 10 Warren	
Catherine wid John b 15 Whitney ave		McKellick Mary wid Hugh b 7 Gal-loupe ave	
Daniel deceased [ant		McKenna Agnes b 354 Cabot [354 do	
Daniel B yachtsman h 19 Pleasant		Edward T clerk 278 Cabot b	
Edward gardener h 37 School		James F (James F McKenna & Son) i Chapman h 354 Cabot (823)	
Elvira B student b 19 Pleasant		James F & Son (James F and Thomas F) undertakers i Chapman [Madison ave	
Frank R clerk 231 Cabot rms 11 Atlantic ave		Jessie wid Francis nurse h 5	
Harold box mkr rms 24 Pond		John J clerk (S) b 354 Cabot	
James moth wkr b 10 Congress		Thomas F (James F (McKenna & Son) i Chapman and clerk 434 Rantoul b 354 Cabot	
John M teamster b 129 Water		McKenney Frank H mach rms 18 Highland ave [Hale	
Mary F boxmaker b 37 School		McKenzie Alexander gardener h 152	
Michael mach rms 4 Pierce ave			
Richard T clerk 188 Cabot h 129 Water			
William J emp b 37 School			

**Hardy  
Ropes**Bush Climbing, Trailing and Tree Varieties  
Send for Catalogue**Southworth  
Bro.**Near 602 Cabot St., also on Conant St.  
Beverly, Mass.**WHITCOMB-CARTER CO.**  
186 CABOT STREET**Automobile Trucks and Supplies**  
Telephone 882  
Beverly

**Edwin F. Campbell** Lawn Mowers Sharpened & Repaired,  
713-715 Hale St. Beverly Farms Tel.

DIRECTORIES OF ANY CITY OR TOWN PROCURED AT SHORT NOTICE.

**HENRY M. MEEK PUBLISHING CO., Salem, Mass.**

<p>648 McKENZIE [Beverly]</p> <p>McKenzie Charles W foreman U S M Co h 11 Lennox Donald h 171 Hart B F Isabella maid b 24 Wash Minnie shoe wkr b 11 Charnock see MacKenzie [Edwards] McKeone Annie wid John H h 11 C Louise inspector U S M Co b 11 Edwards John F mach b 11 Edwards Joseph P bkkpr U S M Co h 11 Edwards [ant McKie Henry A cutter h 11½ Pleasant Mildred A rem. to Boston McKiernan Kathleen H bkkpr 70 Park b 195 Hale Luke T student b 195 Hale Simon butler h 195 Hale McKillick Martin rem to Lynn McKim Douglass moth wkr b 3 Beckford [Bennett McKinnon Anna shoe worker b 16 Dorothy boarders 55 Pierson h do Duncan C mach h 149 Park Elizabeth K student b 724 Hale B F J Lawrence b 724 Hale B F Murdock carp h 151 Park Samuel A fish cutter h 724 Hale B F [Hale McKnight Andrew tool maker h 186 John W paper hanger 13 Central h 13½ do (506-R) Margaret R student b 186 Hale Sarah B student b 186 Hale Thomas lab h 153 Hale McLarren Ezekiel L carp h 3 Arlington ave Inez bkkpr b 3 Arlington ave James A grocer 131 Dodge h do (254-Y) Myra H clerk (Court House S) b 9 Ocean [acé ext Pearl C packer h 4 Livingstone Roy (Crediford &amp; McLarren) 9½ Wash h 3 Arlington ave (478-M) [sex McLaughlin Charles H lab h 50 Es-Enos rem from city John H mach h 373 Elliott Peter F foreman Connolly Bros h 746 Hale B F William A died May 16 1914 Wm H shoe cutter b 24 Crescent ave see McGlaughlin [Myrtle McLean Archibald J blacksmith b 7 Carrie E wid John D h 25 West Dane C Leona student b 25 W Dane</p>	<p>McMURPHY</p> <p>McLean Daniel gardener b 10 Congress [rms 15 Sturtevant Donald W C emp U S M Co Elizabeth B teacher Rial Side sch rms 20 Thorndike Hugh J gardener h 639 Essex John A shoe mkr b 25 W Dane Margaret F wid Daniel h 10 Congress [Essex (233-W) Mary C bkkpr 47 Park b 639 Peter lab b 639 Essex Sadie I shoe wkr b 639 Essex see MacLean [View ave McLechlin Samuel mach b r 7 River Thomas helper h r 7 River View ave [ave William waiter b r 7 River View McLellan Annie wid George T h 25 Grant [P C Blanche E stitcher b 582 Hale Edward C student b 29 Glidden George T died March 12 1914 Jessie L student b 29 Glidden John A carp h 399 Rantoul John B mach b 43 Glidden John T mach b 25 Grant Mary J T compositor b 15½ Webber ave Theodore J mach b 29 Glidden McMahon Cornelius F b 20 School Delia L emp U S M Co b 20 School [School Edward J shoe worker b 20 James E mach h 5 Rowell ave Mary emp b 20 School Nellie Mrs h 20 School Thomas rem from city McManus Edward h 96 Bridge Edward G shoe mnfr h 11 Pleasant (448-W) Everett student b 96 Bridge Florence W stenog 39 Park b 11 Pleasant [ant Frank J bkkpr (L) b 11 Pleasant Harold J student b 11 Pleasant Leo J student b 11 Pleasant Thomas rem from city McMillan Daniel emp U S M Co h 390 Cabot [Hale Duncan tailor 163 Cabot b 51 Edward h 23 Blaine ave Robert K tailor 163 Cabot (471-W) h 51 Hale McMorrell Catherine wid John W h 20 Front Grace b 20 Front McMullen Mary maid at 25 Hale McMurphy Chas rem to Laconia N Hampshire [Edwards Charles H jr last maker b 17 Estella R rem to N Hampshire</p>
--	---

**Crosby & Cann,** Office 33 Prospect St., Beverly  
LEWIS A. CROSBY Tel. 747-W **Masons Contractors**



**HARPER GARAGE CO., Beverly, Mass. Tel. 60**  
**W. A. Rowe Cars to Rent by the hour, day, week or month F. R. HARPER**

McMURPHY [Beverly] MAGEE 649

McMurphy Luther D rem to Nova Scotia  
 McMurray William poultryman h 219 Brimble ave [Haskell P C  
 McNamara Patrick teamster h 6  
 McNeff Susan b 17 Atlantic ave  
 McNeil Abbie clerk (S) b 10 Cliff Archie steamfitter b 13 Home Bessie clerk b 10 Cliff [man Bridget wid Donald P h 16 Well-Daniel A shoemaker h 39 Cabot Daniel F bkkpr (B) b 18 County way [County way Daniel J sub-carrier P O h 10 David W coppersmith h 32 Crescent ave [kell P C (188) Delia wid Roderick J h 5 Has-Donald P died Feb 13 1914 Frederick A mach b 18 County Way  
 Hattie rem to Lynn [lantic ave John H wood turner h 19 At-John H mach h 18 County Way John J asst oper b 18 County Way  
 John J chauffeur b 5 Haskell  
 Katherine maid at 25 Hale  
 Margaret M shoe wkr b 16 Well-man [ty Way  
 Walter H tinsmith b 18 Coun-McNeill John h 19 Atlantic ave Wilbert F emp U S M Co h 15 Marsh ave  
 McNeilly J Joseph rem from city  
 McNichols Albert last maker rms 24 Lothrop  
 McNider Alexander emp U S M Co h 109 Lovett (567-W)  
 Henry J b 109 Lovett  
 McNiff Susan wid Andrew b 17 At-lantic ave [Stewart ave  
 McNutt Clarence W plumber h 2 Eleanor L clerk 58 Rantoul b 42 Chase [b 2 Stewart ave Ethel W public stenog 127 Cabot George W sec Y M C A h 42 Chase  
 Lillian R b 2 Stewart ave [ave Robert R mach h 12 Webber  
 Macomber Arthur H mach rms 6 Baker [rms 24 W Dane  
 McPartlin Annie emp U S M Co  
 McPhee George B fish pedler h 11 Monroe [nnett  
 McPherson Gertrude M b 14 Ben-Henry C mach h 14 Bennett James N mach h 39 Wellman (982-R) [man J Roland apprentice b 39 Well-Margaret M rem from city

McQuade Nellie Mrs b 20 Appleton ave [Co h 8 Lyman  
 McQuarrie William emp U S M  
 McQueeney Charles E (McQueeney Bros) 3 Chapman h at Wen-ham  
 William F (McQueeney Bros) 3 Chapman h at So Hamilton Bros (Charles E and William F McQueeney) electricians 3 Chapman (974-W)  
 McQuillan Frank B coachman H P McKean jr's h n do  
 McRae Colin shoemaker b 11A Ly-man  
 Donald mach h 14 Baker  
 Edna M student b 11A Lyman  
 Helena M clerk b 11A Lyman  
 Lewis K harness maker 5 Cabot h 11 A Lyman  
 Lewis W painter b 11A Lyman  
 Percy C cutter h 6 Folger ave  
 Ralph E emp U S M Co b 11A Lyman  
 Willis I rem to Pittsburgh Pa  
 McStay Herman clerk U S M Co b at Lynn [Broadway  
 McSweeney Katherine maid at 12  
 McSwiney Anna T clerk b 8 Char-nock  
 D William b 8 Charnock  
 Eugene mason b 8 Charnock  
 Eugene jr b 8 Charnock  
 Julia wid Miles b 8 Charnock  
 Michael emp U S M Co h 5 Prospect  
 Miles J student b 8 Charnock  
 Morgan lab h 4 Marshall ct  
 Patrick mason 8 Charnock h do (359-M)  
 McTiernan John coachman b 56 Grover  
 John b 31 High  
 Mary wid Patrick h 31 High B F  
 McVarish Sarah wid John h 330 Cab-ot  
 Maddalena D (B) caterer (summer) 562 Hale s b 692 do  
 Madden Anna M b 44 Wallis  
 Jane wid Frank T b 156 Hale  
 John F b 44 Wallis [F  
 Patrick stableman b 9 High B  
 Thomas E h 44 Wallis  
 T Richard mgr (88 Broad B) b 44 Wallis [44 Wallis  
 William E clerk U S M Co b  
 Mader Alexander died Sept 23 1913  
 Louis electrician h 45 Cabot  
 Madison Margaret wid John rem from city  
 Magee David coachman h 8 Cole

**HEDGE PLANTS Dwarf and Tall Kinds,**  
 Send for Catalogue  
**SOUTHWORTH BROS.**  
 Near 602 Cabot St., also on Conant St.  
 Beverly, Mass.

**Certified Milk, Prospect Hill Farm, Essex, Mass.**  
**J. A. & W. H. GOULD, Proprietors Telephone Essex 13**  
**Delivery on the North Shore, Boston and Brookline**

FREE

**Hay**A. DODGE & SON CORP., 70 Park St., Beverly  
Eastern Elevator and MillsLIBRARY OF DIRECTORIES  
60 Washington Street  
Salem, Mass. Tel. 650

650	MAGEE	[Beverly]	MARK
	Magee Harriet M h 27 Ober (43-W)		Mallen James P mach b 5 Baker
	Magilson Annie M b 154 Bridge		Malloy Bartholomew J emp U S M Co h 466 Cabot
	Arthur E clerk 278 Cabot b 154 Bridge		Malone Paul lab b 111 Haskell B F
	Frank h 154 Bridge [Bridge		Maloney John F mach h 498 Rantoul
	Frederick I clerk (Salem) b 154		Malonsen Charles E rem from city
	Maginnis Charles clerk rms 32 Roundy		Linnie H Mrs b 47 Chase
	William driver 245 Elliott h—		Malpass Frederick N coachman h 70 Dodge
	Magliola Emil propr Ideal Bakery 309 Cabot h 307 do		Mampre Diran H tailor 244 Cabot (209-J) h 11 Abbott
	Magoon Addie A wid Horace b 22 Laurel		Mandell Samuel P (B) s r Neptune n Hale
	Magnuson August mach h 43 Grant		Manent George b 693 Hale B F
	Harriett stamper b 43 Grant		Maneusa Carmela lab h 504 Rantoul
	Mannie button sorter b 43 Grant		Manix Cornelius mach h 21 Blaine ave [ave
	Maguire Delia M wid James h 12 Union [Union		Mann Charles A mach h 351 Brimble James lab h 3 Lothrop
	Eleanor T stenog (B) b 12		Manning Annie A rem to Boston
	Frank I lab b 12 Jasper		Benjamin F mgr 30 Oak B F h r 48 Hart [Cabot
	John H mach rms 13 Pierce ave		Dennis emp U S M Co rms 412
	John J cableman h 20 Madison ave		Harry E bkkpr 59 Broadway h at Lynn
	J Roland draughtsman U S M Co h at Danvers		John rem to Danvers
	William F rem from city		Theresa J rem to Boston
	Mahar Isabel H wid William H hkpr at 206 Rantoul		Mansell George O shoe mkr b 4A Charles
	Maher George mach b 23 Simon		Mansfield Annie M b 348 Hale
	Mahl William rem to New York		Elizabeth A wid James W h 5 Roundy
	Mahoney Alfred mach b 5 Mill		E L A Mrs nurse h 105 Corning
	George meter man 82 River h 11 Phillips ct [ct		Willard B packer 240 Cabot b 348 Hale
	James foreman b 11 Phillips		Manson Edith A b 289 Elliott [liott
	James T draughtsman h 25 Her- rick		Mattis farm foreman h 289 El-
	John rem to No Grafton		Manthorne Annie M b 22 Roundy
	John helper b r 129 Water		Letitia M wid Wellington h 22 Roundy
	John foreman 82 River b 11 Phil- lips ct		Manuel Otis A cook h 210 Rantoul
	Johanna domestic at 3 Thorndike		Sally and Lucinda lunch 210 Ran- toul b do
	Michael P mach h 1 Galloupe ave		Marangle Lorenzo lab h 67 Park
	Patrick H (Dan) s r 25 River View ave		Marchioni Bernardino mech h 8 Creek
	Maillet Rose b 64 Railroad ave		Marcovitz Aaron rem from city
	Mainini John core maker h 25 Vestry		Marden Allen H student b 75 Con-
	Maitland Frank W B gardener h 112 Corning [Linden ave		Carrie M bkkpr U S M Co b 22 Chapman [416-W)
	Makey Charles M lumberman h 21		Henry G mech eng h 75 Conant
	John carp b 21 Linden ave		Lewis B compositor h 22 Chap- man
	Malaguti Evo clerk 140 Park h 267 Rantoul [ 8 Mechanic		Margottini Angelo shoe repairer 281B Cabot h 69 Pond [Park
	Malcolm Frank emp U S M Co rms		Marinelli Nuncio teamster h 1564
	Lessels H emp U S M Co rms 269 Cabot		Nizio driver h 156 Park
	Malenfant Joseph E rem to Belmont		Mario Guarino lab h 5 Chase [Cabot
	Malinak David rem from city		Marjerison Sarah H wid John h 515
	Malk John mach b Milk		Mark John emp U S M Co b 33 Mill
	Mallardi Joseph foundryman rms 332 Rantoul		

**HERNDON BROS. Tree Pruning and Transplanting**

6 Ober, near Hale St., Beverly

P. O. Box 235

**W. H. McCORMACK** AUTOMOBILE FENDERS & HOODS ENAMELED & BAKED  
326 Rantoul Street Tel. Conn. Beverly, Mass.

**MARKEY [Beverly]**

Markey Anna M clerk 226 Cabot b 357½ do  
George T rem to Salem  
John F foreman 53½ Bow h at Salem  
John W student b 357½ Cabot  
Mary A Mrs h 357½ Cabot

Markham Charles W foreman h 26 Grant [b 45 Bridge

Marley Eugene reserve police officer  
Harold F clerk 240 Cabot b 45 Bridge

Marling George M shoemaker h 8 Grant ave [ave

Wentworth J student b 8 Grant

Maroney Annie M tel oper b 16 Rantoul (708-M)  
Thomas F painter b 16 Rantoul  
Timothy J teamster h 16 Rantoul

Marouche Tony lab h 10 Agate

Marr Bessie W tel oper (S) b 148 Essex  
Carrie B student b 148 Essex  
Eliza G Mrs h 148 Essex  
Isabel wid Wm hkpr at 206 Rantoul [Essex  
Lewis C bookkeeper (B) b 148  
M Edna h 148 Essex  
Ralph A brakeman B & M R R b 148 Essex

Marriner Charles b 31 Dodge

Marrs Louise tel oper U S M Co b at Peabody

Marsh Aaron C rem to Hopedale  
Ernest florist b 623 Hale P C  
Walter rms 38½ Bow

Marshak Joseph tool designer h 27 Whitney ave

Marshall Abbie F wid Asa O h 19 Vine B F [Hart B F  
Adelbert M blacksmith h 48  
Amelia wid Chas W h 31 Dodge  
Archibald L h 24 Kernwood ave  
Archibald L jr washer b 24 Kernwood ave  
Charles H bkkpr (S) h 107 Essex  
Charles S b 31 Dodge  
Charles W died June 14 1913  
Edith S b 48 Hart B F  
Elizabeth mach oper b 24 Kernwood ave (835-R)  
Ernest L milk 31 Dodge h do  
Francis b 107 Essex  
Gertrude M tel oper 157 Cabot h at Danvers  
Jessie b 24 Kernwood ave  
John F milk 115 Essex h do  
John S emp 91 Rantoul b 24 Kernwood ave  
Judson rem to Salem  
Madeline W rem to Danvers

**MASON 651**

Marshall William G clerk 776 Hale h 30 Bow [Everett  
William G clerk 776 Hale h 39  
William J rem to Salem  
& Moulton Express Co express 53 Broadway and 58 Park (877) (1030)

Marsters Arthur A h 3 Thorndike  
Helen L b 3 Thorndike  
James A h 3 Thorndike (825-W)

Marston Grace P b 41 Essex  
H Herbert draughtsman U S M Co h 37 Thorndike ave  
I Edward pres (Marston Sturtevant Co) 278 and 278B Cabot h 41 Essex (303-W) [sex  
Leroy D sec 278 Cabot b 41 Es-  
Mabel E Mrs h 37 Thorndike ave  
Mary A teacher Hardie sch b 41 Essex

**MARSTON—STURTEVANT CO**  
groceries and provisions 278 and 278B Cabot and 1 Pond (260 261 262) See page 784

Martell Joseph P emp U S M Co h 5 Charles  
Louise D rem to Maine

Martin Annie b 192 Rantoul  
Annie L shoe wkr b 20 Front  
Annie T b 20 Front  
Clarence W concreter b 5 Jasper  
Eli A carp h 5 Jasper [b 6 Elm  
Elizabeth P teacher Wash sch  
Ethel M teacher (Mhd) b 20 Front  
Evelyn W wid John J h 6 Elm  
Fannie maid at 176 Cabot [Front  
Florence A bkkpr 28 Cabot b 20  
Frank J shoe wkr b 6 Davis  
Herbert J rem to Danvers  
Herbert T mach h 13 Blaine ave  
John E horseshoer 634 Hale P C h at Marblehead  
Laurie shoe wkr b 20 Front  
Lauriston H clerk (B) b 5 Jasper  
Mabel stitcher b 5 Jasper  
Margaret T b 20 Front  
Mary A rem to Yarmouth N S  
Mary E wid Austin h 21 Winthrop ave  
Patrick H h 20 Front  
Roscoe C rem to Medford  
W Edward mach b 112 Cabot

Martyn Robert mach h 10 Walnut ave

Marvin Howard estimator (L) h 10 Franklin pl

Mascioli Berardino rem to Italy  
Guisepe emp U S M Co h 38 West Dane [Roundy

Mason Annie wid Alfred A h 15

**HEDGE PLANTS Dwarf and Tall Kinds,** Send for **SOUTHWORTH BROS.** Near 602 Cabot St. also on Conant St. Beverly, Mass. Catalogue

**Contractors' and Builders' Supplies**  
WHITCOMB-CARTER CO., 186 CABOT ST. BEVERLY Tel. 882

**COAL** **BEST QUALITY** **Prompt Delivery** **LOWEST PRICES** **WOOD**  
**JOHN GIRDLER, Beverly** **Telephone 469**

60 Washington St.  
 Salem, Mass.  
**You are Invited to Consult the Directory Library**

652	MASON	[Beverly]	MELOON
Mason Annie L wid Clarence M h 22 Bisson	Charles A market gardener 110 Dodge h do (254-J) [ave		May Edwin L watchman h 131 Hart B F (89)
Clarence E mach h 13 Echo	Ernest P rem to Laconia N H		Etna F nurse b 131 Hart B F
George M mach h 466 Cabot	George O h 17 Home		George T b 13 Ocean
Harry R mach b 22 Bisson	Homer P inspector U S M Co rms 19 Thorndike		Lois E gardener b 131 Hart B F
Isabelle wid Walter B hkpr at 390 Rantoul	Jennie A Mrs h 25 Cox ct		<b>MAYBERRY J ALBERT</b> carpenter and contractor 18 Haskell h do P C (68-W and 68-R) See page 776
John H h Montserrat road	Leslie H clerk b 5 Fayette		Mayo Benjamin F inventor U S M Co h at Salem
Roger W mach b 22 Bisson	Mass Mutual Life Ins Co Charles L Dodge gen'l agt 222 Cabot		Edwin D foreman U S M Co h 356 Cabot [lis
Society for the Prevention of Cruelty to Children North Shore branch 222 Cabot (590)	Masse Domenico emp U S M Co h 50 Federal [35 Wash		Fillmore S carpenter b 46 Wal-
Masury Carrie F bkkpr 58 Rantoul b Sarah A wid John F h 35 Wash (373-M) [ave	Matchett Frederick mach h 41 Rowell		Frank A foreman U S M Co rms 34 Broadway
Matheson Dorothy L b 21 Atlantic ave	Helen student b 21 Atlantic ave		J Stillman student b 356 Cabot
James newsdealer 174 Cabot h 21 Atlantic ave (474-M)	J Edward emp U S M Co b 21 Atlantic ave (474-M)		Maria J h 46 Wallis
William J capt Salvation Army h 461 Rantoul fr 28 Cabot	Mathews Addie E wid Charles F h Frank shoe wkr b r 28 Cabot		Mazza Labatto lab h 61 Park
Herman lab b r 28 Cabot	Lillian b r 28 Cabot		Mead L G (B) s r Hale c Hart B F
Matisoff Louis gents furn 304 Rantoul rms 273 do	Matson Andrew h 19 River		Mary Mrs maid at 76 Cabot
Matthews Mabel A coach teacher Abraham Edwards and South schools rms 53 Lovett	William E rem to Salem		Meade Charles E rem to Saco Me
Maude Franklin C inspector h 3 Lennox (311-W) [at Salem	Maurice Wilbur driver 91 Rantoul h		Meader Byron H farm hand b S A Gasper's Phillips ave [Judson see Mader
Maxe Gastine butler at G Bement's off Hart	Maxey William died July 5 1913 [rop		Meaney Edward foundryman b 10
Maxner Carl H yachtsman h 9 Loth-	John H yachtsman h 9 Lothrop		Means Robert h 133 Valley c Hale B F (196)
Louisa M rms 2 Monument sq	Maxwell Eleanor h 46 Pond		Mears Harry W blacksmith U S M Co h 32 Dane [Front
John dist mgr 222 Cabot h at Essex [B F	May Edward A carpenter h 760 Hale		Medugno John last worker b 52 Otto shoe wkr b 139 Park
			Sabino stone cutter h 139 Park
			Sorrow lab h 52 Front
			Mee Francis J laster h 47 Bartlett
			<b>MEEK HENRY M PUBLISHING CO</b> (The) (Annie M and Alice R Meek) publishers Naumkeag Directory for Salem Beverly Danvers Marblehead Peabody Essex and Ipswich 60 Wash Salem Tel Salem 650
			John S draughtsman rms 5 Columbus ave [rms 276 Cabot
			Meggett Bertha emp U S M Co Ida B clerk U S M Co b 16 Home
			Melanson John rem to Boston
			Melcher Lucy H rem to Whitinsville
			Melin Frederick rem to Boston
			Mellen Annie wid John h 3 Cabot
			Mellon Clara M bkkpr 91 Rantoul b 16 McKinley ave
			J Harry model maker h 16 McKinley ave
			Mellor Walter special officer U S M Co h 6 Winter [lem
			Melanson Katherine Mrs rem to Sa-
			Wallace rem to Salem
			Meloon Charles F mach h 11 Myrtle

**George L. Cann, General Jobbing.** 55 BROADWAY, BEVERLY Telephone

# Solon Lovett

REAL ESTATE LOTS FOR SALE Elliott St., Bridge Street, Giles Avenue, New County Road.  
602 CABOT STREET or 63 FEDERAL STREET, BEVERLY, MASS., Tel. 255-W

MENARD

[Beverly]

MULLEN

653

**MENARD BROS** (George E and William J) carpenters and contractors 20 Giles ave See page 776 [ave h do  
George E (Menard Bros) 20 Giles  
William J (Menard Bros) 20 Giles ave h 35 do  
Mendenhall John T rem to Boston  
Menke Johanna hkpr b 54 Lothrop  
Joseph B baker h 2 Vestry ct  
Merchant Alice Mrs rem to Gloucester [Monroe  
Caroline wid Jeremiah h 4  
David clerk 12 West h at Gloucester  
David S rem to Gloucester  
Emma W rem to Gloucester  
Josephine box mkr b 4 Monroe  
Julia b 4 Monroe  
Lena box maker b 4 Monroe  
Mercier Eugene L wood worker b 27 Riverview ave  
Frank mach rms 5 Columbus ave  
Mergalda Liborio lab h 30 Home  
Patrick lab b 30 Home  
Merriam Grace H teacher South sch rms 17 Briscoe [b 45 Pierson  
Merrill Alice O clerk U S M Co  
Arthur E last maker b 34 Stone  
Arthur L h 343 Cabot  
Charles H emp U S M Co b 309  
Edith A rem to No Yarmouth Cabot [Maine  
Edward E rem to Salem  
Estella M h 10 Federal  
Eva M b 252 Hale  
Food and Chemical Co A W  
Copp propr and mngr 311 Rantoul (185-W)  
Frederick J propr Smith's Express Co 2 Vine B F (195-M) h at Manchester  
George F h 252 Hale [Roundy  
George H police officer h 26  
Henry F yard master B & M frt yard h 23 Kernwood ave  
Ida E wid Charles W h 28 Swan  
Leslie A h 114 Corning  
Leverett B music teacher 244 Cabot h at Brighton  
Lillian A tel oper b 28 Swan  
Lizzie F Mrs b 12½ Dodge  
Mary A wid Franklin b 12 Lovett  
Mary A b 252 Hale  
M M Miss s r 93 Hale  
Ora M foreman U S M Co h 45 Pierson [sex  
Sarah J wid Wilmirth h 82 Es-  
William W h King ter  
Merritt Charles S carpenter 24 Giles ave h do

Merritt Nora maid at 34 Cabot [lis  
Walter D shoe cutter h 25 Wal-  
Morrow Ethel S teacher Bass River school b at Danvers  
Merry Bennett clerk (B) b 24 Union  
Meserve Eliza S wid Simeon b 13 Somerset ave [ton  
Messenger Charles E rem to Bos-  
Harold O rem to Stoneham  
William E h 338 Rantoul  
Messer Mary F wid David A h 480 Rantoul  
Metcalf Mabel H rem to Lynn  
Metcalf Estella A wid C Duncan h 252½ Cabot [F  
George lab h 6 Pickett's ct B  
Georgianna A b 252½ Cabot  
Iva L rem to Boston  
Joseph H clerk b 252½ Cabot  
Susie B b 252½ Cabot  
Meuham Thomas deceased  
Meunier John A lab h 16 Agate  
Meurice Angelo rem to Lynn  
Meyer Albert W mach rms 333 Cabot  
Meyerink George A mach h 46 East-  
ern ave  
Meyers Gertrude A b 55 Abbott  
William C h 55 Abbott (378-W)  
Mezzonotte Antonio emp U S M Co h 287 Rantoul [mon  
Michelson Julius tool maker h 35 Si-  
Michetti Guiseppe lab h 26 Chase  
Mickle Elizabeth maid at 34 Wash  
Miete Ellen maid b 31 Abbott  
Mikado Laundry Co (Charlie Chinn)  
281C Cabot h do  
Mildram Charles E inspector U S M Co b 9 Home  
Miles Charles O mach h 28 Lyman  
Elsie M teacher High sch rms 43 Lovett (434-Y) [ing  
Ralph H apprentice b 97 Corn-  
William A rem from city  
William H mach h 97 Corning  
Millard S Leslie dentist 205 Cabot h at Ipswich  
Millen John T mach h 12 Spring  
Miller Abraham shoe repr 445 Ran-  
toul h 6 Bennett  
Albert mach rms 451 Rantoul  
Charles F (S) s r rear 74 Colon  
Cyrus F vulcanizing 84 Hale h do (8645-W)  
Forrest S asst supervisor of manual training b at Somerville  
Frank L millwright b r 85 Hale  
Fred mach h 6 Dearborn ave  
Harold R rem to Amesbury  
Herman E mach h 18 Butman  
Howard W mach rms 433 Cabot

**HARDY VINES**

Strong, Healthy Plants  
Send for Catalogue

**SOUTHWORTH BROS.**

Near 602 Cabot St.; also on Conant St.  
BEVERLY, MASS.

**Certified Milk, Prospect Hill Farm, Essex, Mass.**  
J. A. & W. H. GOULD, Proprietors Telephone Essex 13  
Delivery on the North Shore, Boston and Brookline

# Stock Feed

A. DODGE & SON CORP., 70 Park St., Beverly  
Eastern Elevator and Mills

Directories of all the LARGE CITIES of the United States and Canada on file at the Directory Office  
 Tel. 650  
 60 WASHINGTON ST., SALEM

654

MILLER

[Beverly]

MONAHAN

Miller John rem to Brookline  
 Julia M wid Wallace b 6 Haskell P C  
 Lemuel G rem to Lawrence  
 L A Mrs stenog U S M Co h at Wenham  
 Marshall mach h 145 Hale  
 Mary E wid George W b 7 Highland ter [(231-Y)]  
 Robert D mach h 22 Lyman  
 Sophie cook at 106 Cabot  
 William B s r Hale byd Prince  
 Millett Edward L (Woelfel Embossing and Decorating Co Pea) h 65 Conant (501-Y)  
 George h 336 Cabot (238-M)  
 Harry S bkkpr (B) b Federal  
 John A inspector h 500 Elliott  
 Lettie P wid William H h 71 Conant [Federal]  
 Nancy A wid Charles H h 30  
 Millett Ruth G laundress b 29 Federal  
 William H died Dec 25 1913  
 Woodbury & Co (George E Rowe) shoe mnfrs 105 Rantoul (846-W)  
 Mills Hezekiah b 572 Essex  
 Walter mach h 572 Essex  
 Millwain John rem to England  
 Milne Douglas rem from city  
 Milner Edwin carp h 6 Pond  
 Milton Mary nurse b 1 Dane  
 Minard Josephine F teacher Wash school b 5 Burton ave  
 Minigan Annie C b 30 Wellman  
 Catherine wid John h 34 School  
 Dennis P mach h 4 Fayette  
 Ellen M b 34 School  
 Jeremiah F h 30 Wellman  
 Mary E shoe wkr b 30 Wellman  
 Michael J emp U S M Co h 9 Brown  
 Richard W lab h 30 Wellman  
 Minissale Vingrenzo lab h 231 Rantoul [381 Cabot]  
 Minton Frank J emp U S M Co rms  
 Mitalc Annie maid at 5 Mill  
 Mitchell Addie L bkkpr r city hall b 26 Broadway  
 Alexander (J E Mitchell & Co) 451 Cabot b 453 do  
 Amy E b 7 Giddings ave  
 Benjamin P gardener h r 269 Hale [32 do]  
 Charles J variety 30 Elliott h  
 Charles W h 365 Cabot  
 Edward F apprentice b 7 Giddings ave  
 Florence M b 300 Cabot  
 Fred L shoe cutter h 69 Hale

Mitchell George H printer b Cogswell ave  
 Harry D clerk b 7 Giddings ave  
 Janet wid John E h 453 Cabot (264-W)  
 J E Co (Alexander Mitchell and Charles E Hurlburt) florists 451 Cabot (264-W)  
 Lizzie M Mrs (Mitchell Studio) 130 Cabot h do  
 Lucy A wid Peter W h 26 Broadway [way b do]  
 Lucy E dressmaker 26 Broadway  
 Lydia O wid Edwin F h 7 Giddings ave  
 Marion B shoe wkr b 300 Cabot  
 Mary E wid William F h 252 Essex  
 Maud Mrs rem to New York  
 Mildred teacher (Millis) b 7 Giddings ave  
 Millie D shoe wkr b 300 Cabot  
 Patrick rem to Brookline  
 Ralph P gardener h 55 Hale  
 Ruth B clerk h 22 Elliott  
**MITCHELL STUDIO** (Mrs Lizzie M Mitchell) photographer 130 Cabot See page 1482 [ot  
 Walter C laundryman h 300 Cabot  
 Walter J asst pastor Star of the Sea church h 253 Cabot  
 William A rem to Danvers  
 William F caretaker h 252 Essex  
 Mitllo Nicholas shoe wkr h 27 Front  
 Mitton Harry E draughtsman h 32 Dodge [29 Beckford  
 Mocklar P Martin signal tower man h  
 Moffett George mach b 9 Agate  
 Hugh mach h 13½ Pierce ave (395-M) [ave  
 Joseph mach h 33 River View  
 Sarah boxmaker b 9 Agate  
 Susan wid George h 9 Agate  
 William J mach b 9 Agate  
 Molitor Arvid A tool maker h 13 Lowell [Mill  
 Molla Charles emp U S M Co b 11  
 Henry emp U S M Co b 11 Mill  
 Peter emp U S M Co h 11 Mill  
 Richard emp U S M Co h 11 Mill  
 Zachariah lab h 25 Home  
 Mollie Charles lea wkr h 25 Home  
 Mollison James W foreman D Linehan & Son b 41 Front  
 John R emp B & M yard b 41 Front  
 Mary J h 41 Front  
 Molloy John J elec h 29 Stone  
**MONAHAN JOHN J** painter and paper hanger 24 Lothrop h do See page 781

**Beverly Trust Company**

142  
CABOT  
ST.

**Pays Interest on  
Inactive Accounts**

**SHEEHAN & MURPHY High and Low Pressure Steam,  
Power and Hot Water Fitting**

260 CABOT ST., 15 BOW ST. } SALEM  
BEVERLY 87 FLINT ST. } Orders Taken

Tel. 137-W Beverly

MONAHAN

[Beverly]

MORGAN

655

Monahan John J student b 3 Dane  
Mary E domestic b 3 Dane  
Peter P gardener b 3 Dane  
Susan wid Thomas h 3 Dane  
Monico F Della hairdresser h 4 River  
Monies Edward A h 26 Western ave  
Harry S police officer h 28 West-  
ern ave [ave  
Laurence A student b 28 Western  
Monroe A Florence teacher Hardie  
school b 17 Neptune [tune  
William H gardener h 17 Nep-  
see Munroe [toul  
Monsoni Leoni lab rms 332 Ran-  
Montgomery Adella F rem from city  
Blynn C rem from city  
George J mach b 44 Colon  
Harry A tool mkr rms 26 Arthur  
Harry N rem from city  
Hughina M stenog i Water b at  
Peabody [Colon  
Mildred clerk 226 Cabot h 44  
Richard W mach b 44 Colon  
Thomas mach h 44 Colon  
Monson Arthur E mach h 5 Mason  
Montserrat Golf Club 67 Boyles  
Market A L Greenleaf propr 159-  
16r Essex (350)  
and Prospect Hill Real Estate  
Edgar J McGill agt 157 Es-  
sex (721-W) and (549)  
Montt David mach rms Y M C A  
Mood Samuel O emp U S M Co h  
36 Bartlett  
Moodie Ruth M rem to Bridgewater  
Moody Beulah teacher Wash school  
h at Salisbury  
Charles E rem to Danvers  
Mooney Edward H shoe wkr h 27A  
Wellman  
Frank mach h 308 Cabot  
Moore Agnes M teacher Hardie sch  
b i Knowlton  
Alice A wid Martin P millinery  
i Knowlton h do  
Alice G saleswoman (B) h i  
Knowlton [toul  
Catherine wid William b 192 Ran-  
Carroll F clerk 199 Cabot h 11  
Beckford (513-W)  
Celia V hkpr at 467 Cabot  
Clarence Mrs (Wash D C) s r  
Mrs E C Swift's Paine ave  
P C  
Doris student b 72 Essex  
Francis A emp U S M Co rms  
18 Thorndike [Dane  
George A hoseman h 29 W  
George W died July 3 1913  
Harold L clerk 224 Cabot b 12  
Arthur

Moore Hervey F provisions 109 Cabot  
h 13 Beckford [h 451 do  
Hiram W painter r 451 Rantoul  
John F rem to Danvers  
John H apothecary 128 Cabot  
(203-M) h 72 Essex (385-M)  
Mary A wid George W h 12 Ar-  
thur  
Mary E died Oct 1 1913  
Mildred student b 11 Beckford  
M Kathleen stenog b i Knowlton  
Richard G clerk (B) b i Knowl-  
ton  
Roger H b 72 Essex  
William H (New York N Y) s  
r off Paine ave P C  
Moorehouse David B foreman U S  
M Co h 6 McKinley ave  
Moran Ama A b 6 Bennett  
John J machinist h 6 Bennett  
M Joseph meat cutter h 31 Ar-  
thur  
Julia A b 9 Bartlett  
Thomas mach h 28 Whitney ave  
William mach b 10 Baker  
William mach h 85 Elliott [ave  
Morash John W mach h 4 Odell  
Morbitelli Bessie M b 25 Cliff  
Pasquale Mrs h 25 Cliff  
Nazzareno lab b 25 Cliff  
Morehouse Annie L Mrs h 7 Monroe  
Asa C carp h 183 Lothrop  
Morel Louis D emp U S M Co rms  
12 Folger ave  
Morgan Bros (Charles E and John F  
Morgan jr) market garden-  
ers 360 Essex also cider mill  
r 360 do [lett  
Carroll L (U S N) b 24 Bart-  
Charles A rem to Salem  
Charles E (Morgan Bros) 360 Es-  
sex h do  
Charles F rem to Salem  
Charles H K baker 4 Bartlett h  
6 do (75-M)  
Charles H K jr oper 133 Cabot  
and musician b 6 Bartlett  
Charles W laundryman h 2 Jud-  
son  
Clarence E music teacher 50  
Charnock h do (119-R)  
Delia wid James h 24 1/2 Cabot  
Edward A farmer h 67 Hull  
Ella A h 30 Abbott  
Florence W clerk b 4 Judson  
Frank A cutter h 44 Living-  
stone ave  
Frank S gardener rms 14 Elliott  
Geo E carp h 4 Judson (419-W)  
Harold F rem to Hamilton

Shade Trees

In Assortment  
Send for Catalogue

Southworth Bros.

Near 602 Cabot Street, also on Conant Street  
BEVERLY, MASS.

**Whitcomb-Carter Co. Sporting Goods**  
186 Cabot St. Tel. 882 Beverly

**Edwin F. Campbell Autos Repaired & Overhauled**  
**713-715 Hale St. Beverly Farms Tel.**

656

MORGAN

[Beverly]

MORSE

Morgan Harriet E wid James died March 8 1912 [Cressy  
 Harry B clerk U S M Co b 32  
 Horace A tender Congress st crossing h 4 Cabot  
 Howard E clerk Connolly Bros h 34 West B F [Judson  
 Inez M sec High school b 4  
 James H shoe wkr h 11 Mason  
 John F h 451 Essex  
 John F jr (Morgan Bros) 360 Essex h 83 Standley [B F  
 John W driver h 3 Connolly pl  
 J Henry farmer b 67 Hull  
 Leslie student b 4 Judson  
 Lizzie N trimmer b 8 Dane  
 Lyman J boxmaker b 321 Cabot  
 Marion A b 9 Livingstone ave  
 Mary J musician b 3 Connolly pl B F  
 Melissa D trimmer b 2 Butman  
 Walter K chauffeur h 103 Dodge (951-M) (225-R)  
 William B mach h 132 Cressy  
 William G city editor Bev Times and rep Assoc Press (448-X) h 24 Bartlett [h 17 Swan  
 William H clerk (State House B)  
 William J emp U S M Co b 11 Beckford  
 W Austin baker h 10 Bartlett  
 Moriarty Annie h 32 Pierce ave  
 Daniel J stenog b 14 Chase  
 Ellen K tel oper i Water b 14 Chase [Chase  
 Jeremiah S emp U S M Co h 14  
 Laurence B apprentice b 14 Chase  
 Margaret M shoe oper h 32 Pierce ave [B F  
 William M gardener h 12 High  
 Morin Amos shoe wkr h 28 Bennett  
 Daniel L rem to Salem  
 Eva b 28 Bennett  
 Joseph G mach h 18 Judson  
 Roderick emp U S M Co b 28 Bennett  
 Simon mach h 28 Bennett  
 Victor foreman U S M Co h 37 Grant  
 Morissey see Morrissey  
 Moroney John coachman s r 16 Brackenbury lane [Cabot  
 Moroni Rinaldo emp U S M Co h 483  
 Morpew John W die fitter h 9 Mechanic [ette  
 Joseph R blacksmith h 9½ Fay-  
 Morrell William F rem to Winthrop  
 Morrill Alfred R draughtsman h 54 Lovett (917-M)  
 Bertha A nurse b 81 Essex  
 Eben E janitor Com' and Masonic blks h 15 Railroad ave

Morrill Ebenezer K gardener h 81 Essex  
 Elizabeth G h 82 Dodge  
 Elsie E b 81 Essex [Broadway  
 Joseph L cond B & M R R b 34  
 Myra M Mrs b 64 Lovett  
 Philip R gardener h 49 Essex  
 Morris Harry L foreman U S M Co h 15 Home [P C  
 Morrison Bridget maid at 668 Hale  
 Edmond L student b 9 Herrick  
 Edward G foreman 58 Rantoul h at Haverhill [rick  
 Elizabeth stenog (B) b 9 Her-  
 Isabella b 25 Hale  
 John A rem to New Hampshire  
 John McP foreman U S M Co h 9 Herrick (495-W)  
 Mary maid at 25 Hale  
 Patrick rem to Lynnfield  
 William gardener h 77 Enon  
 W Harlan farm hand b 688 Cabot  
 Morrisson George E mor dresser rms 17 Atlantic ave [ceased  
 Morrissey Bridget wid Thomas de-  
 Charles A carp h 12 Dodge  
 James R rem to Gloucester  
 Mary cook Bev Hospital b do  
 Mary G clerk 278 Cabot b 22 Pleasant [ant  
 William M carpenter h 22 Pleas-  
 see Morrissey [den  
 Morse Abbie G stenog (B) b 10 Glid-  
 Alice M b 118 Essex  
 Allen B draughtsman b 8 Glidden  
 Allen J tool mkr h 38 Federal  
 Alonzo B lather h 60 Bisson  
 Anna L clerk U S M Co b 10 Glidden  
 Arthur painter b 13 Prospect  
 Carrie h 12 Grant  
 Charles gardener h 49 Bartlett  
 Charles F b 49 Bartlett [lett  
 Charles M shoemaker h 49 Bart-  
 Chester F chauffeur b 6 Con-  
 gress ct [r 376 do  
 Clara E bookkeeper 278 Cabot b  
 Clarence B fisherman h 127 Wa-  
 ter  
 Clarence J bkkpr b 49 Bartlett  
 Edward rem to Lowell  
 Edward T gardener h 34 Ober  
 Edward W mach h 8 Glidden  
 Elizabeth L b 118 Essex [ot  
 Elmer F shoemaker b r 376 Cab-  
 Emma O hkpr at 1012 Hale B F  
 Ernest F rem to Salem  
 Ethel E shoe wkr b 11 Congress  
 Etta F shoe wkr b 635 Essex  
 Frank L contractor also dealer in horses 5 to 11 Congress h 6 Congress ct (492-J)

**Masons-Contractors. Jobbing Promptly Attended to.**  
 33 PROSPECT ST., BEVERLY Lewis A. Crosby. Tel. 747-W

**Crosby & Cann**



**HARPER GARAGE CO., - - Beverly, Mass.**  
**First-Class Cars to rent with Careful Chauffeurs. Telephone 60**

MORSE [Beverly] MUNROE 657

Morse Franklin A mach h 7 Orchard  
 Fred R died July 23 1913  
 Fred W elec (Camb) b 10 Glidden  
 George E clerk U S M Co b at  
 Salem [sex  
 George F shoe cutter h 635 Es-  
 George F emp U S M Co h 16  
 Swan  
 George F emp U S M Co b 431  
 Cabot [Cabot  
 George O shoemaker h r 376  
 G Lester shoemaker h 34 Chase  
 Helen C b 6 Congress ct  
 Horace H propr Triangle Variety  
 Store 437 Rantoul b 16 Bis-  
 son (827-W) [h do (554-Y)  
 James H real estate 118 Essex  
 James L towerman h 118 Essex  
 Jennie E wid James L h 3 Cabot  
 John B mariner b 10 Glidden  
 John L h 34 Wash (356-W)  
 John S elec eng h Davis rd  
 John T (B) s r off Paine ave  
 J Torrey (Needham) s r Paine  
 ave P C  
 Lennie shoe wkr b 11 Congress  
 Lester M (U S A) b 635 Essex  
 Mabel rms 16 Hale  
 Maria T b 10 Glidden  
 Meriam C teaming 11 Congress  
 h do (932-W)  
 Mina T b 10 Glidden (518-M)  
 Thomas F moulder h 10 Glidden  
 Wendall I student b 8 Glidden  
 William B foreman U S M Co  
 h 6 Judson  
 William H lab h 13 Prospect  
 Morss Martha A wid William B hkpr  
 at 745 Hale B F  
 Mortenson Olaf shoe mkr h Winslow  
 rd n Elliott  
 Morton James supt Pickman estate  
 h 27 Brackenbury lane (585)  
 Moseley Frederick rms Y M C A  
 Moses Albert oper h 6 Madison ave  
 Alonzo J lab b 14 Locust ave  
 Annie M stenog Bev Nat'l Bank  
 b 6 Madison ave  
 Carl R mach b 58 Essex  
 Charles milk 14 Locust ave h do  
 Charles W emp (Mhd) h 30  
 Pierce ave  
 Edward P shoe mkr h 58 Essex  
 Franklin P mach b 58 Essex  
 Louis collector b 58 Essex  
 Merle B vocalist b 58 Essex (775-  
 M) [ave  
 Ruth P milliner b 14 Locust  
 Susan M wid Wm P. h 58 Essex  
 Walter C shoemaker b 58 Essex  
 Mosher Albert carp b 47 Elliott

Mosher Allan carp h 41 Elliott [toul  
 Elmer E collector rms 436 Ran-  
 E Milton real estate rms 436  
 Rantoul [43 Railroad ave  
 Motard Octave checker 58 Park rms  
 Motor Accessory Co 20 Lothrop  
 Motley Edward P Mrs (B) s r off  
 Hale n Thissell P C  
 Moulton Abbie A b 16 Pierce ave  
 Albert L teacher (B) h 12 Chest-  
 nut  
 Bidie H carp 19 Woodbury h do  
 (43-M) [von ave  
 Emma L wid Amos S b 7 De-  
 George W cutter h 31 Bow  
 Hervey C produce 16 Pierce ave  
 h do [Pierce ave  
 Ida Jenness Mrs elocutionist b 16  
 Justin C carp h 338 Cabot  
 Leonard B teacher (B) h 7 De-  
 von ave (914-J)  
 Lucy M b 31 Bow  
 Mary E clerk (Union station  
 B) h 471 Cabot [Bridge  
 Mounsey Jennie shoe worker b 56  
 Johnston mach h 9 Doane ave  
 Margaret shoe wkr b 56 Bridge  
 Mary A wid Wm h 56 Bridge  
 Mina dressmaker b 56 Bridge  
 Mowett George A h 11 Ocean  
 William H painter h 73 Essex  
 Mulcahy Alice E clerk (S) b 185  
 Hale  
 Annie F shoe wkr b 185 Hale  
 James J ins sol b 185 Hale  
 Margaret wid John h 185 Hale  
 Mary E monotype oper b 21  
 Hale [Pond  
 Margaret E shoe worker b 185  
 Michael C mach h 21 Charnock  
 Muldoon F A rem to Lowell  
 Mullaly Thomas F clerk U S M Co  
 h 45 Elliott [Cabot  
 Mullaney Marie A student b 47  
 Mullen Alice b 19 Thorndike  
 Elizabeth A student b 271 Essex  
 Sarah M wid John H h 797 Cabot  
 Jean laundress at 555 Cabot  
 Mulligan George T gardener h r 125  
 Balch  
 Thomas L market gardener 125  
 Balch h 563 Cabot [sex  
 Mullin Henry J watchman h 271 Es-  
 Mulvanty Edward rem to Nashua N  
 H [nett  
 Mulvey Patrick iron wkr h 14 Ben-  
 Munro David G mach h 10 Mulberry  
 Gibson J foreman U S M Co h  
 22 Glidden  
 Marion maid at 98 Corning  
 Munroe Charles E carp h 53 Essex

**NURSERY STOCK**  
 A Full Line  
 Send for Catalogue  
**SOUTHWORTH BROS.**  
 Near 602 Cabot St., also on Conant St.  
 Beverly, Mass.

**MILK** Certified by the Medical Milk Com- J. A. & W. H. GOULD, Props.  
 mission of Boston produced and  
 delivered by Prospect Hill Farm, Essex, Mass. Telephone Essex 13

# Dog Bread

A. DODGE & SON CORP., 70 Park St., Beverly  
Eastern Elevator and Mills

FREE

658

MUNROE

MURRAY

MURRAY

# LIBRARY OF DIRECTORIES

60 Washington Street  
Salem, Mass. Tel. 650

Munroe Eliza wid James b 12 Lovett  
George E student b 53 Essex  
Isaac F meat cutter h 19 Central  
John D foreman B G & E Co h  
321 Rantoul  
Roland clerk b 19 Central  
William A mach h 21 Herrick  
see Monroe [Summer (374)]  
Munsey Alfred G police officer h 15  
Brackett T salesman (B) b 15  
Summer  
Donald E b 138 Balch  
Herbert B mach b 138 Balch  
Hollis P chauffeur b 138 Balch  
Hugh J shoe trimmer h 463 Cabot  
[896-W]  
John G gardener h 138 Balch  
Mary F stitchee b 47 Railroad  
ave  
Roy H chauffeur h 137 Balch  
Munson Emma B wid James G b 27  
Ocean  
Murch Charles V b 398 Rantoul  
Mary A wid Charles W h 398  
Rantoul [Rantoul]  
Roy clerk U S M Co b 398  
Wilbur C foreman b 16 Fayette  
William W rem to Somerville  
Murchie Jane rem to Nova Scotia  
Murlacche Secrate lab h 144 Park  
**MURNEY JOHN M** assessor city  
hall also real estate and ap-  
praisor 50 Elliott h do (559-  
W) See page 762 [Elliott]  
Joseph C reserve officer b 50  
Robert J correspondent Boston  
Globe 222 Cabot (752-W) b  
50 Elliott [Elliott]  
William J draughtsman (B) b 50  
Murphy Arthur D student b 12 Pleas-  
ant [Dodge]  
Catherine wid William h 127  
Clarence shoe wkr rms Jubilee  
Yacht club Water  
Clarence H student b 127 Dodge  
Daniel J police officer b 5 Pick-  
ett's st B F  
Delia M maid at 50 Lothrop  
Dennis W supt (Manila) h 12  
Pleasant [Odell ave  
Earl M emp U S M Co rms 12  
Edward shoe wkr h 22 Front  
Edward T mach h 5 Linden  
Eliza J teacher (E B) b 127  
Dodge  
Ethel M student b 5 Lincoln  
Eva rem from city  
Francis clerk (B) h 127 Dodge  
Frank V mach rms 381 Cabot  
Frank J shoe wkr b 44 Cabot  
Fred J mach b 28 Pond

Murphy George student b 10 Pleas-  
ant  
Harold E emp U S M Co b 10  
Pleasant [ant  
Irene A tel oper (S) b 12 Pleas-  
Jane wid Michael h 33 Arthur  
James teamster rms 41 Bow  
Jeremiah W quarryman h 5 Pick-  
ett's ct B F  
John shoemaker h 44 Cabot  
John F janitor h 8 Chase  
John F gardener h off 300 Hale  
John J engineer h 10 Pleasant  
John P (Sheehan & Murphy) 260  
Cabot h 114 Hale  
John W student b 10 Pleasant  
Joseph shoe packer rms 55 Cabot  
Joseph E forester b 235 Rantoul  
Julia nurse b 5 Pickett's ct B F  
Katherine G b 331 Cabot  
Margaret C stenog 173 Ca-  
bot b 4 Chapman [114 Hale  
Margaret M wid Patrick F h  
Mary h 331 Cabot [ant  
Mary wid Jeremiah b 16 Pleas-  
Mary Mrs h 12 Pleasant  
Mary E b 4 Chapman  
Mary E inspector b 12 Pleasant  
Mary Ellen nurse b 5 Pickett's  
ct B F  
Michael I printer b 8 Chase  
Michael T harness maker 10 Oak  
b 38 West B F (194-M)  
M James pressman 311 Rantoul  
b 8 Chase  
Nicholas H mach b 331 Cabot  
Patrick machinist h 21 Kern-  
wood ave  
Philip F clerk (B) b 127 Dodge  
Ralph plumber b 14 Devon ave  
Thomas H shoemaker h 36  
School [h at Peabody  
Thomas W meat cutter 91 Cabot  
William F apprentice b 8 Chase  
Winnifred F b 114 Hale  
Winnifred G Mrs rem to Pea-  
body  
see McMurphy [Bisson  
**Murray Albert S** bkkpr (L) b 86  
Alice maid at 75 Cabot  
A Agnes stenog (B) b 19 Has-  
kell B F  
Bridget maid at 73 Lothrop  
Cornelius gardener h 581 Hale  
P C [Hale P C  
Cornelius J dentist 33 Hart b 581  
Daniel gardener h 19 Haskell  
B F  
David teamster h 11 Central  
Dennis coachman Mrs E C  
Swift's h n do  
Elizabeth M maid at 73 Lothrop

# FORESTERS HERNDON BROS.

6 Ober, near Hale St., Beverly  
P. O. Box 235

**W. H. McCORMACK** AUTOMOBILE PAINTING and TRIMMING  
326 Rantoul St. Beverly, Mass. Tel. Conn.

MURRAY

[Beverly]

NELSON

659

Murray Francis H rem to Boston  
Henrietta teacher (E Charlamont) b 86 Bisson  
H Franklin cashier (B & M R R Chelsea) h 15 Madison ave  
James shoemaker h 17 Herrick  
James A shoe buffer h 86 Bisson  
James G A gardener b 72 Dane  
James P shoemaker h 15½ Webber ave [ton  
Jeremiah C rem to South Boston  
John F coachman b 22 Roundy  
John J chauffeur b 18 Haskell P C [sing b 5 Mill  
John S tender Gloucester cross  
Kate Mrs h 22 Roundy  
Katherine maid at 545 Cabot  
Leverett R plumber b 7 Corning  
Margaret T student b 19 Haskell B F  
Martin h 257 Cabot  
Mary student b 581 Hale  
Mary E stenog (B) b 19 Haskell B F  
Nora E nurse Bev Hosp b do  
Ralph M rem to Boston  
Roy W bkkpr b 86 Bisson  
Sarah wid Freeman b 8 Lennox  
Sarah D wid Thomas h 602 Cabot  
Thomas F lab h 7 Corning  
Thomas J clerk (B) b 581 Hale P C [ave  
Walter carpenter h 10 Stewart  
William printer rms 21 Highland ave  
see McMurray  
Musick Gordon L clerk b Davis rd  
Hilda B nurse b Davis rd  
James blacksmith h Davis rd  
Musto Dinardo lab h 59 Park  
Mutch John D rem to Boston  
Myers Howard C carpenter h 112 Bridge [at Salem  
Joseph fireman B G & E Co h  
Mygatt Eta M Mrs b 18 Home  
Hiram G shoe cutter b 18 Home  
Myshrall Carl chauffeur rms 20 Highland ave [h 19 Cross  
NAGEL BESSIE M wid Frederick A  
Nagle James W shoe linings 63 Federal h at Salem  
Margaret rem to Salem  
Naramore Edward M emp U S M Co rms 11 Coburns ave  
Nardella Jerry gardener h 2 Creek  
Nash Albert W mach h 7 Silver ct  
Alfred W emp U S M Co b 12 Odell ave  
Grace E student b 7 Silver ct  
John H emp h 15 Webber ave  
Julia F Mrs laundress b 21 Swan

Nash Mildred rem to Cambridge  
Naumkeag Buffing Machine Co machinery 36 Cabot (886)  
Towing Co H Warren Towne pres 7 Water [B F  
Naylor Ernest E driver h 784 Hale  
Felix milk 200 Hart h do B F  
Minnie b 200 Hart B F  
Nazarino Centirino h 10 Porter  
Nazzaro Michael shoe cutter h 26 Cabot  
Neal Fred H die sinker h 88 McKay see McNeil and O'Neil  
Nearby (The) Edwin R Whittier prop variety 294 Elliott (8645-J)  
Nedreau Fred h 9 Union  
Neill Mary E rms 2 Elm see McNeil and O'Neil  
Neilson Anna maid at 6 Washington David emp U S M Co h 12 Blaine ave  
Nelson Agnes wid Emil h 40 Pond  
Albert H chauffeur h 124 Rantoul  
Andrew W engineer b 29 Enon  
Annie Mrs h 199 Rantoul  
Annie wid Vincent h 6 Pierce ave [Bartlett  
Bertram clerk 118 Cabot b 19  
Carrie L wid Isaac H b 7 Ocean  
Christian engineer h 29 Enon  
David rem to Ohio  
Ebba emp U S M Co b 40 Pond  
Edith stitcher rms 25 Bow  
Elizabeth C L rem to Schurz Nevada  
Elmer b 6 Pierce ave  
Elof machinist h 31 Baker ave  
Elsa rem to New York  
Emma student b 29 Enon  
Emma maid at 33 Washington  
Frank mach b 6 Pierce ave  
Fred A rem to Salem  
Fred T salesman h 24 Bertram (777-W)  
Gottfred rms 7A Wallis  
G Ethelbert mach h 9½ Fayette  
Harry C rem to Neponset  
John rem from city  
John E rem to Springfield  
Julia P box maker b 7 Ocean  
Lawrence N shoe worker b 505 Cabot  
Louis lab h 505 Cabot  
Maude W teacher Bass River sch b at Salem  
Olga maid at 25 Railroad ave  
Otto lab h 127 Water  
Paul b 6 Pierce ave  
Percy F rem from city  
Robert W mach h 15 Roundy

**NURSERY STOCK**

A Full Line  
Send for Catalogue

**SOUTHWORTH BROS.**

Near 602 Cabot St., also on Conant St.  
Beverly, Mass.

**Whitcomb-Carter Co.**  
186 Cabot St. Beverly Tel. 882

**HARDWARE**

**Best Georges Creek COAL for Blacksmiths' Use**  
**JOHN GIRDLER, - Beverly - Telephone 469**

60 Washington St.  
 Salem, Mass.  
**You are Invited to Consult the Directory Library**

660	NELSON	[Beverly]	NORTH
	Nelson Sven rem to Neponset Thomas helper h 42 Simon Vincent deceased William P mach rms 33 Mill William E mach b 29 Enon		Nicholson John E h 41 Abbott (525) Nickerson Alfred E died Aug 1 1913 Arthur J carpenter h 30 Rich Charles B mach h 5 Grant [ave Edgar W student b 16 Atlantic Elbridge rem to Nova Scotia Guy E cutter b 30 Bartlett Harry farm hand h 165 Lothrop M A dressmaker 15 Lennox h do
	Nettles Harry bkpr U S M Co h at Salem		Nicks Alfred foreman h 6½ Linden ave [B F
	Neusner Jacob grocer 272 Rantoul h do [do Samuel clerk 272 Rantoul b		Nicol Andrew gardener h r 12 High William forester h 117 Hart William mach h 30 Simon
	Neverett John emp U S M Co rms 4½ Essex		Nicoll Angene B folder b 263 Elliott David mach h 263 Elliott David jr mach h 37 Beckford Harry mach h 408 Cabot James trimmer b 263 Elliott Jennie b 263 Elliott
	Neville Annie E h 40 Butman [F Daniel J plumber b 746 Hale B Helen I rem to Boston		Nightingale J Ellis (Danvers) s r Foster's pt [Elliott
	Thomas emp U S M Co h 746 Hale B F [sex		Niles Bertha clerk U S M Co b 82
	William emp U S M Co h 90 Es-		Nimblett Nancy M wid Benjamin F died May 20 1913 [46 Colon
	New England Industrial School for Deaf Mutes 283 Elliott (960) [ot 20 Vine B F		Nims Albert E emp U S M Co h Edwin A died Oct 1 1913
	England Tel & Tel Co 157 Cab-		Nixon William H gardener h 28 Prince
	York & Boston Tailoring Co (M Silverburg) 26 West B F		Noble Grace L b 20 Odell ave Harry A emp U S M Co h 10 Home [sell
	Newbury Studio Helen Wales propr 244 Cabot		John (Boston) s r Hale n This-
	Newcomb Arthur N driver 11 Ran-		Nolan Catherine b 85 Hart B F Henry gardener h 85 Hart B F Mary wid Thomas h 144 Hale William R driver b 85 Hart B F
	toul h at Danvers		Noonan Patrick F rem to Gloucester
	Newell Florence A wid Samuel T b 46 Cabot		Norbery George E watchman h 301 Rantoul
	James blacksmith h 14 Elliott John H dry goods 220 Cabot (77-W) h 36 Butman (876- M)		Norcross Orlo D mach rms Y M C A
	Newhall Ernest L teller (Nat'l Se-		Noren Carl E mach h 18 Simon Maude V clerk U S M Co b 18 Simon [ot
	curity Bank B) h 21 Atlan-		Norman Alden L student b 462 Cab-
	tic ave		Alfred mach h 7 Mason Gustaf F clerk b 462 Cabot Gustaf L mach h 462 Cabot Guy (Newport R I) s r off Prince [Scott
	Mary b 24 Beckford		James D emp U S M Co h 8 Lewis W clerk (B) b 462 Cabot Robert hardener rms Y M C A
	Ramaleno A driver h 7 Mechant		Norris Henry W foreman 7 Wash rms 10 W Dane
	Samuel A gardener b 338 Rantoul		North Shore Branch Mass Preven-
	Newhouse Harry grocer 24 Cox ct h do [Co h 25 Marsh ave		tion of Cruelty to Children 222 Cabot rm 3
	Newman Anton W mach U S M Carl mach rms 435A Cabot		<b>NORTH SHORE BREEZE</b> (J Alex Lodge) Knight bldg Man-
	Fred A mngr 135 Park h 10 Stone		chester See page 791 Shore Cleaning Co 265 Cabot
	Newport Olive L student b 17 Mason Peter F mach h 17 Mason		
	Newton Amelia M wid Albert E h 44 Bridge [cock		
	George H carpenter h 10 Han-		
	Ngera Filemina variety 250 Rantoul h do [at Salem		
	Nichols A E clerk U S M Co h Eva hkkpr at 48 Ober		
	Gue W plumber h 280 Dodge		
	Harriet A wid Charles R h 288 Cabot		
	Henry F ins agent h 24 Pond		
	Myron D mach h 24 Pond		
	Oscar E optometrist 258 Cabot h 32 Central		

**George L. Cann, Contractor** 55 Broadway, Beverly  
 Telephone

# Solon Lovett

CITY LOTS FOR SALE on Cabot St., Colon St.

602 CABOT STREET or 63 FEDERAL STREET, BEVERLY, MASS. Lennox St., Wellman St., Webber Ave., Lothrop St. Tel. 255-W

NORTH

[Beverly]

O'BRIEN

661

North Shore Creamery Co H M  
Hardwicks pres 98 Park  
Shore Dept State Foresters 148  
Hale

## NORTH SHORE FERNERIES CO

James Whittier mngr garden furniture and landscape gardening etc 188 Hale Tel 880 See page 770

Shore Fish Co Frank I Lamasney 15 Vine B F (31)

Shore Hand Laundry 66 Bisson News Co (R S Bauer) 141 Rantoul

## NORTH SHORE NURSERIES AND FLORISTS CO F E

Cole mngr landscape architects and gardeners Greenwood Farm B F See page 17

Shore Toilet Parlors (Mrs Ella B Dean) 173 Cabot (742-W)

Northend Edward T lab h 99 Bisson (269-W) [son

Fannie M tel operator h 99 Bis-George E chauffeur h 176 Hale

Mary E wid William E h 77 Essex [Cabot h 14 Central

Northrop Henry B chiropodist 205 Norton Hazel F student b 366 Cabot

Morris E shipper U S M Co h 413 Cabot

Oleata B Mrs h 366 Cabot Roy L carpenter h 24 Chapman

William C coachman h 27 West B F [vers

Norwood Charles A rem to Dan-Elbridge ins (B) h 75 Cabot

Francis h 75 Cabot (871-M) Wilbur F mach h 18 Myrtle

Nourse Alice P wid Edwin H b 69 Hale

Frank O rem to Boston Noyes Carroll shoemaker h 43 Cabot

Eugene M lab h 1012 Hale B F Harry shoe worker h 38 Water

Howard shoe worker h 43 Cabot William S mach h 21 Central

Nozka Stanley lab h 17 Conant Nugent Bros (Francis and John J

Nugent) shoe mnfrs 26 Elliott [liott h 340 Cabot

Francis (Nugent Bros) 26 El-James J stable 13 Vine h 11 do

James J stable 13 Vine h 11 do B F (178)

John J (Nugent Bros) 26 Elliott h 340 Cabot (851-W)

Nellie M b 340 Cabot Nutter Charles W rem to Washing-

ton D C Frank D salesman h 159 Bridge James M teamster h 31 Elliott

Nutter John G shoemkr h 292 Rantoul

Sarah B wid John b 292 Rantoul William A driver h 6 Lake View

ave Nutting Almon M mach h 346 Cabot

W Stacy mach h 23 Swan Nylund Carl Oscar moulder h 25

River [S] b 148 Elliott Oakes Alice M clerk (Reg of Deeds

Elizabeth C stenog (L) b 148 Elliott [Elliott

G Lawrence stenog (B) b 148 Howard D mach h 148 Elliott

Robert barber rms 34 Broadway Obear Alice H dietitian b 29 Corning

Benjamin L yacht master h 8 Sylvester ave

Charles E emp U S M Co h 7 Harrison ave

George F h 692 Hale B F George O h 29 Corning

Grace K stenog (Ips) b 7 Harrison ave [ter ave

Gustavus S plumber b 8 Sylvester Irving F mgr 278 Cabot h 7 Bay

Lizzie C stitcher h 44 Federal Lizzie W b 8 Sylvester ave

Mary G b 7 Harrison ave [ave Murray E student b 8 Sylvester

Nellie F hkpr at 44 Federal Ober Caroline h 41 Wash

Caroline P teacher (Worcester) b 363 Cabot

Charles E cashier (60 State B) h 22 Thorndike (868)

Chester H rem to Somerville Clarence P died July 10 1913

Edward P student b 247 Lothrop Ernest P rem to Somerville

Harrie L clerk (B) h 7A Knowlton (394-M)

John A inspector of buildings City hall h Bailey ave

John T h 28 Abbott Jonathan F gardener h 14 This-

sell n Hale P C Luther second man Mrs Q A

Shaw's h 247 Lothrop Lydia P b 14 Thissell P C

Mary E wid Benjamin h 810 Hale B F

Prince carp also real estate 163 and 363 Cabot h 363 do (503-M)

Ralph E plumber h 2 Woodland Reta P student b 363 Cabot

Oberg Ernest O draughtsman h 8 Knowlton [h do

O'Brien Abbie lodgers 177 Rantoul Ann wid Michael h 728 Hale B F

Annie stitcher b 728 Hale B F Annie M h 24 Chapman

Ferry Bros

Bush Climbing, Trailing and Tree Varieties  
Send for Catalogue

Southworth Bros.

Near 602 Cabot St., also on Conant St.  
Beverly, Mass.

**MILK** Certified by the Medical Milk Commission of Boston produced and delivered by Prospect Hill Farm, Essex, Mass.

J. A. & W. H. GOULD, Props.  
Telephone Essex 13

# Peat Moss

A. DODGE & SON CORP., 70 Park St., Beverly  
Eastern Elevator and Mills

662

O'BRIEN

[Beverly]

O'NEILL

Directories of all the LARGE CITIES of the United States and Canada on file at the Directory Office  
Tel. 650  
60 WASHINGTON ST., SALEM

O'Brien Bernard A rem to Lynn  
Catharine wid Wm b 24 Chapman  
Cora M Mrs nurse h off Brimble  
ave opp cemetery  
Daniel horseshoer b 37 School  
Ellen F hkpr at 37 Ocean  
Harold E box mkr b 11 Jasper  
James moulder rms 276 Rantoul  
James A driver h off Brimble ave  
opp St Mary cemetery  
James W master mariner h 15  
Bates Park ave  
James W 18 May rem to Danvers  
John A shoe wkr b James A O'-  
Brien's  
John J h 16 Cabot  
Joseph lab b 728 Hale B F  
Josephine E stitcher b 158 Bridge  
J Francis shoe mkr b 11 Jasper  
Martin lab h 728 Hale B F  
Mary hkpr at 728 Hale B F  
Michael teamster h 629 Hale P C  
Patrick J coachman h 27 West  
B F  
Patrick W gate tender Thissell  
st crossing h 6 Haskell P C  
Patrick W cook h 132 Rantoul  
Roland student b 15 Bates Park  
ave  
Stephen M rem to Lynn  
Thomas chauffeur h 132 Essex  
Thomas F shoe mkr b 11 Jasper  
Thomas F shoe mkr h 11 Jasper  
William blacksmith h 18 Cabot  
William J shoe wkr b 11 Jasper  
O'Callaghan Daniel groc 34 West  
Dane c Chase h 27 Chase  
Anna clerk U S M Co b at Salem  
John H rem to Danvers [Salem  
Mary bkkpr U S M Co b at  
Oceanside (The) Lothrop c Bay  
O'Connell Andrew deceased  
Bridget rem to Boston  
Charles R (Sullivan Killion O'-  
Connell & Horan) 173 Cab-  
ot h at Peabody [41 Stone  
James H emp U S M Co h  
Thomas J emp U S M Co h 431  
Cabot (835-J) [10 Cox ct  
O'Connor Daniel P edge setter b  
Dennis foreman Montserrat Golf  
Club h 29 Cross  
Dennis edge setter b 12 Summit  
ave [12 Summit ave  
James F emp U S M Co h  
John W lab h 10 Cox ct  
Joseph emp h 23 River  
Maurice D shoe cutter h 17 Ves-  
try [1913  
Michael F died November 26  
Michael J edge setter b 10 Cox ct  
Timothy T lab b 10 Cox ct  
see Connors

Odell Charles L rec teller (Nat'l  
Shawmut Bank B) h 10 At-  
lantic ave (808) [lantic ave  
Henry L salesman (B) b 6 At-  
Katherine M b 10 Atlantic ave  
Odette Arthur T mach h 19 Mill  
O'Donnell Alice S h 21 School  
Catherine M hkpr at 21 School  
Cornelius L mach h 18 Chase  
James L emp U S M Co h 43  
Simon [22 School  
Timothy J foreman r Water h  
Oeters Frederick G draughtsman h  
332 Elliott [32 Pierce ave  
Ogden Vincent pattern maker rms  
Ogilvie Lawrence S b 98 Corning  
Mary clerk U S M Co rms 45  
Baker ave [rms 93 Elliott  
Ogren Elmer A signal B & M R R  
O'Hara Bridget Mrs housekeeper at  
16 Cabot  
Peter P rem from city  
Oilycoini Boffiele rem from city  
O'Keefe Michael A lab h 135 Elliott  
William F rem to Hamilton  
O'Keefe Michael grocer 116 Cabot  
h at Boston  
Okerman Lydia rem from city  
Old Ladies' Home 12 Lovett (116-Y)  
Old Powder House r 17 Madison ave  
Oliver George machinist h 39 Kern-  
wood ave  
Olsen Carl A foreman U S M Co  
h 6 Giles ave [ave  
John carpenter b 25 Winthrop  
John E carpenter h 16 Stewart  
ave  
Max clerk Hotel Beverly b do  
Olson Arthur W student b 21 Mason  
Ellen L student b 21 Mason  
Elsa rem to Sweden  
John E rem to Montana  
John P clerk 82 River b 21 Ma-  
son  
Olaf M salesman h 21 Mason  
O'Malley Thomas gardener S B Ha-  
ven's West b do [Broadwa-  
O'Mar Lunch (J F Vaughan) 51  
O'Meara Sadie at 39 Thorndike ave  
O'Neil James E b 42 Bridge  
Samuel J teamster h 14 Cabot  
William J pattern maker h 11  
Grant  
William S foreman B G & E  
Co h 42 Bridge (935-M)  
O'Neill Cornelius steamship agt 244  
Cabot b 431A do [563 do  
Francis reporter 169 Cabot b r  
Georgianna b r 563 Cabot  
James J foreman gardener r 563  
Cabot h do  
Jeremiah J gardener h 2 Willow

**Beverly Trust Company** Temporary location 142 Cabot St. **Invites your business**

**SHEEHAN & MURPHY Plumbing and Heating in all its Branches**  
**260 Cabot St., Beverly. 15 Bow St.-87 Flint St., Salem Tel. 137-W Beverly**

O'NEILL

[Beverly]

PALM

663

O'Neill John J inspector U S M Co h  
 9 Blaine ave [ave  
 Margaret student b 9 Blaine  
 Mathew moulder h 39 Glidden  
 Thomas gardener also teacher N  
 E I S for Deaf Mutes  
 Onione Nellie Mrs housekeeper at  
 17 Lovett  
 Onri Antonio lab h 144 Hart  
 Dram Howard P mach rms 8 Beck-  
 ford [Gage  
 Ordway George boxmaker b 3  
 H M rem from city [ave  
 John stone mason h 85 Odell  
 Leverett lab h 7 Vine B F  
 Margaret A wid Charles H h  
 3 Gage  
 Roy driver b 3 Gage  
 Oreste Moroni forester h 369 Rantoul  
 Oriental Lunch Gordon & Copp  
 proprs 127 Rantoul  
 Ormsby Paul W mach rms 21 Bow  
 O'Rourke Emma stenog 91 Rantoul  
 b at Salem [Bow  
 Orr Amy P compositor (S) b 15  
 Isabelle T wid Samuel h 15 Bow  
 Osborn Arrietta h North pl B F  
 Benjamin F caretaker h 19 High  
 B F  
 Charles E student b 118 Bridge  
 Herbert P mngr (S) b 118  
 Bridge [Bridge (225-x)  
 Jonathan meat cutter h 118  
 Jonathan F electrician b 118  
 Bridge [Glidden  
 Osborne Alice M wid Geo S b 25  
 Caroline b 38 Standley  
 Edwin A flagman Paradise cross-  
 ing h 456 Essex  
 Elizabeth F compositor h 15 1/2  
 Webber ave  
 Florence E attendant 144 Cabot  
 b do  
 George agt Brown Herb Tablets  
 38 Standley h do  
 Hollis L rem to Billerica  
 John W h 16 Cabot  
 Mary A wid Laban S lodging  
 house 10 Judson h do  
 Nancy W stitcher b 35 Chase  
 Ralph W civil engineer B & M  
 R R h 71 Essex (425-J)  
 Stephen R rem from city  
 Osgood Horace C photographer h  
 51 Baker ave [Hardy  
 O'Shea Margaret wid Daniel b 7  
 see Shea [Lothrop  
 Ostburg Ernest S moth worker b 24  
 Ostel John mach rms 31 Simon  
 Ostmark Carl H mach h 5 Scott  
 O'Sullivan J J mgr Essex Portrait Co  
 h at Salem [Knowlton  
 O'Toole Anna clerk 240 Cabot b 21

O'Toole Lizzie died August 2 1913  
 Ortley Frank S mach h 35 Mason  
 Oustburg Ernest S rem from city  
 Ovans Thomas clerk 254 Cabot h 31  
 Bow [rms 15 Lyman  
 Overdunker Joseph emp U S M Co  
 Oviatt Martha S b 293 Cabot  
 Sarah L wid John H h 293 Cab-  
 ot [Cabot  
 Owen Catherine J laundress b 4  
 Edward rem from city [Elliott  
 Elizabeth A wid Phillips b 481  
 James H mach h 481 Elliott  
 John lab h 4 Cabot  
 Norman L emp U S M Co h  
 14 Devon ave  
 Owens Catherine J hkpr at 4 Cabot  
 John lab h 4 Cabot  
 Ozol Charles mach b 35 Simon  
 PACE ULBANO rem to Mechanics-  
 ville Conn  
 Packard Charles E supt Jubilee  
 Yacht Club h 24 Central  
 Charles J plumber h 191 Lothrop  
 Packer Charles A shoemaker h 2  
 Dane  
 Harvey C stableman b 2 Dane  
 Mary E wid Charles F b 192  
 Rantoul [Blaine ave  
 Page Albert J steam fitter h 21  
 Annie E wid Chas A h 7 Marsh  
 ave  
 Blanche C b 8 Agate [91 Colon  
 Charles inspector U S M Co rms  
 Charles A died Oct 4 1913  
 Charles A jr died Oct 11 1913  
 Ellen wid Charles A jr h 28 Cliff  
 Harold R b 28 Cliff  
 James W b 7 Marsh ave  
 John lab h Douglas road  
 Mary E b 28 Cliff [ern ave  
 Noah L tool maker h 16 East-  
 Nelson T chauffeur b 35 High  
 Octave laster b 8 Agate  
 Philemon carpenter h 8 Agate  
 Rowell G emp U S M Co b 8  
 Agate  
 Pahlonis Mecislavas shoe wkr b  
 Congress  
 Paige George W tender Balch st  
 crossing h 110 Elliott  
 Nelson T clerk 15 Vine B F b  
 35 High  
 Paine Anna W (B) s r 93 Hale  
 Charles A gardener h 29 Cross  
 Helen (B) s r Paine ave P C  
 James L (Camb) s r 93 Hale  
 (843)  
 Marianne (B) s r Paine ave P C  
 M W (B) s r 93 Hale  
 Sarah C (B) s r Paine ave  
 Palm Arvid emp U S M Co h 37 Mill

Hardy  
Murphy

Bush, Climbing, Trailing and Tree Varieties  
Send for Catalogue

Southworth  
Brunn.

Near 602 Cabot St., also on Conant St.  
Beverly, Mass.

**WHITCOMB-CARTER CO.**  
 186 CABOT STREET

**Automobile Trucks and Supplies**  
 Telephone 882 Beverly

# Edwin F. Campbell

Auto Supplies  
Repairs & Accessories

713-715 Hale St.  
Beverly Farms Mass. Tel.

DIRECTORIES OF ANY CITY OR TOWN PROCURED AT SHORT NOTICE.  
**HENRY M. MEEK PUBLISHING CO., Salem, Mass.**

664

PALM

[Beverly]

PATTEN

Palm Fred H laster h 43 Simon  
 Palmer Albert O emp U S M Co h  
 16 Bennett  
 Arthur W elec b 101 Corning  
 Charles A elec h 101 Corning  
 (919-W) [b 61 Essex  
 Charlotte C clerk U S M Co  
 Dean B engineer h 14 Laurel  
 Francis L model maker 97 Rantoul  
 h 36 Bow  
 Frank last maker h 5 Elm  
 Maria A wid Zephaniah b 24 Bow  
 Mildred C rem to New York  
 Osmar A carp h 61 Essex  
 Thomas F chef h 26 Laurel  
 William H steward U S M  
 club-house h 131 Balch (259-  
 R) [rop  
 Paloner Ilma M maid b 27 Loth-  
 Paluzzi Antonio lab h 31 Home  
 Paolillo Carmine (Paolillo & Vitale)  
 369 Rantoul rms do  
 & Vitale (Carmine Paolillo and  
 Frank Vitale) confectionery  
 &c 369 Cabot [h Pleasant  
 Pappas George bootblack 140 Cabot  
 Paquette Frank rem to Providence  
 Paquin Henry mach h 26 Cabot  
 Paradis Joseph rem to N Y City  
 Parent Ben rem to Montreal  
 Joseph rem to Salem  
 Paris Wm gardener rms 332 Rantoul  
 Pariseau Joseph tailor b 140 Park  
 Parker Charles H mach h 14 Lennox  
 George rem to Conn  
 Goldia G tel oper b 29 Beckford  
 Hattie B bkkpr 214 Cabot b 8  
 Whitney ave  
 Hazel E b r 82 Dodge  
 Henry S city auditor i city hall  
 (31) h 8 Whitney ave (870)  
 Lillian wid Chas A h r 82 Dodge  
 Perley P laster h 29 Beckford  
 (196-W)  
 Philip H mach h 29 Beckford  
 William H mngr 167 Cabot h 8  
 Whitney ave  
 Parkhurst Edwin B head shipper U  
 S M Co b 32 Ocean  
 Leander sec (Lynn) h 36 Loth-  
 rop (302)  
 Parkinson Mary b 5 Madison ave  
 M Etta Mrs h 5 Madison ave  
 Richard H last wkr b 5 Madison  
 ave  
 Parks W John teamster h 7 Willow  
 Parmenter Sarah F b 30 Lovett  
 Parshley Bertha P shoe wkr b 23  
 Vestry  
 Parson Mary E seamstress b 47 Rail-  
 road ave [Bow  
 Parsons Allan W engineer h 25  
 Ethel M student b 23 Pierce ave

Parsons Florence b 23 Pierce ave  
 Frank W rem to Gloucester  
 George A farmer h 74 Dodge  
 Helen G b 19 Charnock  
 J Hayward rem to Michigan  
 Mary Mrs b 40 Roundy  
 Mary E wid William H died  
 Sept 6 1913  
 William F jeweller 23 Pierce ave  
 h do (395-R) [nock  
 William H printer (L) h 19 Char-  
 Pasquanale Francisco emp U S M Co  
 h 15 Wellman  
 Passante Samuel lab h 6 Monroe  
 Passey Charles W clerk U S M Co  
 b 37 Beckford  
 Pasukonis Martin shoe wkr h 8 Con-  
 gress [Hale (927-W)  
 Patch Augustus L cashier (B) h 28  
 A Frank h 81 Lovett (728-M)  
 Benjamin A clerk 155 Cabot al-  
 so sec Business Men's Assoc  
 h 5 Columbus ave (193-M)  
 Benjamin E carp b 26 Ober  
 Charles E lea wkr (Pea) b 39A  
 Cabot [umbus ave  
 Charles F janitor (S) h 5 Col-  
 Charles H died Feb 2 1914  
 Charles L market gardener 500  
 Essex h do (566-M)  
 C Alton b 500 Essex  
 Don Ivan pastor Second Cong  
 church h 24 Conant (1465-J)  
 Eleanor F died Feb 28 1914  
 Elizabeth F b 500 Essex  
 Elizabeth M clerk 226 Cabot b  
 157 Hale  
 Fred W gardener h 157 Hale  
 George A gardener h 33 Cross  
 Helen G b 81 Lovett  
 Isaac F shoemaker h 6 Silver ct  
 John W dentist (172½ Essex S)  
 h 39 Thorndike ave (434-R)  
 Judith wid Robert h 26 Ober  
 Laura S wid Benjamin W hkpr  
 b 19 Railroad ave  
 Ralph G mach h 46 Wallis  
 Roland C clerk U S M Co h  
 19 Thorndike  
 Roy K clerk (B) b 5 Columbus  
 ave [Odell ave  
 Susan L wid Nathan W b 8  
 William b 157 Hale  
 William H lab h 122 Standley  
 Patrick Sheldon E jr salesman h 10½  
 Enon  
 Pattee Martha J wid Perkins h 8 El-  
 liott [13 Phillips ct  
 Patten Abbie I teacher (Taunton) b  
 Clara E (S H Dow & Co) 60  
 Pleasant b 46 Cabot  
 Geo F student b 13 Phillips ct  
 Helen T b 333 Cabot

**Crosby & Cann,**

**CEMENT AND GRANOLITHIC WORK A SPECIALTY**

Lewis A. Crosby.

Tel. 747-W

33 Prospect St., Beverly



Patten John W shoe wkr h 13 Phillips  
 Karl W student b 333 Cabot  
 Nina G wid Wilfred M propr  
 W M Patten Co (8627-W) h  
 51 Essex  
 Richard C cutter h 575 Essex  
 Seddie A wid Egbert E h 333  
 Cabot  
 Walter E rem to Boston  
 Wm T mach b 13 Phillips ct  
 W M Co Mrs N G Patten propr  
 variety also sub sta No 5 275  
 Cabot  
 Patterson Lewis F foundry supt U  
 S M Co h 82 McKay  
 Milton A foreman h 333 Dodge  
 (113-M) [11 Everett B F  
 Wilhelmine prin Farms School b  
 Paul Harry rem from city  
 Raymond H machinist h 6 Rod-  
 erick ave  
 Pauling Edward C pianos 294A Cab-  
 ot and (396 Essex S) h at  
 Salem  
 Pavisa Domenico lab h 504 Rantoul  
 Pavisie Dominic mach h 67 Park  
 Payne Arthur E mach h 17½ Me-  
 chanic [h 12 Ames  
 Charles W foreman U S M Co  
 Thomas P mach h 18 School  
 see Paine  
 Payson Annie E shoemaker b 23  
 Central [ave  
 George H buffer h Putnam  
 Peabody Albert E agt Montserrat R  
 R station h 6 Newbury  
 Ann C wid Orrin E b 265 Cabot  
 Clara Mrs deceased  
 Elizabeth E wid J K W h 30  
 Pierce ave [53 Ober  
 Frances Howard Mrs (B) S r  
 Henry W Mrs h Montserrat rd  
 n Colon  
 John rem from city  
 Ralph driver 91 Rantoul h at  
 Danvers [Harrison ave  
 Peach Elbridge G salesman h 9  
 Thomas J b 9 Harrison ave  
 Pearl Mabel C asst bkkpr 222 Cabot  
 b at Salem [way  
 Pearson Chester L mach b 27 Broad-  
 Daniel mach rms 41 Elliott  
 Fred A mach b 5 Mill  
 Harold F mach b 5 Mill  
 Henry S trav salesman (B) b  
 27 Broadway  
 Herbert A mach b 5 Mill  
 John A draughtsman rms 49  
 Pierson  
 Mabel M rem to New Brunswick  
 Rosamond H wid Ira B b 27  
 Broadway (936-W)

Pearson se Peirson and Pierson  
 Peart Charles W died Nov 14 1913  
 Eliza A wid Charles W h 13  
 West Dane [b 454 Cabot  
 Emma F wid James N stitcher  
 Lydia A h 38 Dane  
 Pease Austin S mach h 8B Harris  
 Charles inventor U S M Co h  
 at Salem [Rowell ave  
 Peaslee Helen B wid John N b 37  
 Lincoln B painter 29 Winthrop  
 ave h do (409-M)  
 Peck Alfred mech h 39 Stone  
 Cora T teacher McKay sch b 27  
 Central [h 8 Summer  
 Peckham George F physical inst (B)  
 Irving W clerk U S M Co rms  
 Y M C A  
 Pedersen Aksel M rem to Hartford  
 Conn  
**PEDERSEN ANDREAS** tailor 184  
 Cabot h 45 Wallis See page  
 794 [Galloupe ave  
 Elna R clerk U S M Co b 4  
 Galloupe ave  
 Nichols A student b 45 Wallis  
 P L August clerk b 45 Wallis  
 Ruth F E tel oper 58 Rantoul b  
 45 Wallis [45 Wallis  
 Sigrid E bkkpr U S M Co b  
 see Peterson  
 Pedrick Edmund F clerk 228 Cabot  
 h 13 Harrison ave [Salem  
 Laurence E treas 188 Cabot h at  
 Lucy A h 50 Cabot  
 Martha W statistician supt of  
 schools h 50 Cabot  
 Mary A wid Varnum S h 10  
 Jackson  
 Mildred W b 13 Harrison ave  
 Ralph S mach h 35 Odell ave  
 Raymond C farm hand b 23  
 Cross  
 Richard A clerk h 23 Cross  
 Richard V clerk 154 Cabot h 24  
 McKinley ave  
 Serena Mrs b 13 Harrison ave  
 McKinley [Jackson  
 Walter S mngr 214 Cabot b 10  
 Peirce see Pierce  
 Peirson Charles L (Boston) s r off  
 Thissell n Hale P C  
 see Pearson and Pierson  
 Pelky B A rem to Rhode Island  
 Pelletier Wilfred rem to Salem  
 Pelonzi Guisepe lab h 287 Rantoul  
 Pelton Burton W foreman Bev Ga-  
 rage Co 324 Rantoul h at  
 Manchester [h 25 do (270)  
 Pembroke Aubrey A florist 27 Dodge  
 Francis A stenog 1 Water b at  
 Wenham

**HEDGE PLANTS Dwarf and Tall Kinds,**  
 Send for **SOUTHWORTH BROS.** Near 602 Cabot St., also on Conant St.  
 Catalogue Beverly, Mass.

**Certified Milk, Prospect Hill Farm, Essex, Mass.**  
**J. A. & W. H. GOULD, Proprietors Telephone Essex 13**  
**Delivery on the North Shore, Boston and Brookline**

# Pratts Food

A. DODGE & SON CORP., 70 Park St., Beverly  
Eastern Elevator and Mills

FREE

666

PENDER

[Beverly]

PETERS

## LIBRARY OF DIRECTORIES

60 Washington Street  
Salem, Mass. Tel. 650

Pender Katie deceased  
Lloyd P rem to Salem  
Richard rem to Salem  
Pendleton G Leslie musician rms 21  
Highland ave [h 28 Bisson  
Louis W asst mngr 70 Park  
**PENNELL CLARA E** music teach-  
er 112½ Essex b do See page  
792 [Essex  
John N clerk U S M Co b 112½  
Penton George C foreman U S M Co  
h at Revere [Whitneyave  
Pepper Chester W auditor (B) h 21  
Gladys N student b 16 Char-  
les  
Horace M mach h 16 Charles  
Lillie M wid George W mas-  
seuse 2 Butman h do (901)  
Vincent M tester b 34 Bartlett  
William T hairdresser also asst  
truant officer h 34 Bartlett  
Perkins Alice M clerk 38 Lovett b  
25½ Atlantic ave  
Bessie T Mrs clerk b 107 Essex  
Carl W driver b 41 Odell ave  
Charles H shoe wkr rms 34½  
Bartlett  
Charles H shoe wkr h 93 Cabot  
Chester A clerk (B) b 24 West  
Dane  
Edith F clerk (Custom House  
B) b 25½ Atlantic ave  
Elizabeth T Mrs b 15 Harrison  
ave [B F  
Elizabeth W (B) s r off West  
Frank M student b 361 Rantoul  
Fred C foreman U S M Co h  
15 Harrison ave (546-W)  
Frederick F contract agt (B) h  
19 Briscoe [Berry  
Fulton F solicitor h 13 Mul-  
George H clergyman h 12 At-  
lantic ave  
George M driver h 361 Rantoul  
George T watchman h 24 West  
Dane  
George W tinsmith h 33 Mason  
Grace student b 361 Rantoul  
Harry D operative h 6 Wilson  
Harry L asst bkkpr Bev Nat'l  
Bank b 33 Budleigh ave  
Harry R mach rms 8 Beckford  
Harvard H G attendant U S M  
Co h 21 Chapman  
Horace K bartender h 109 Dodge  
Joseph E tinsmith h 41 Odell ave  
Lawrence farmer h 33 Budleigh  
ave  
Leah J student b 6 Wilson  
Leland M student b 6 Wilson  
Lois M Mrs h 46 Bridge  
Mary E wid John H b 605 Cabot

Perkins Millicent G teacher McKay  
sch b 33 Budleigh ave [Salem  
Nellie restaurant 91 Elliott h at  
Otis L potato chips 4 Woodbury  
h do  
Roy lastmaker rms 25 Bow [B F  
Sarah S (B) s r West n Beach  
Sidney F (Criterion Shoe Co)  
91 Rantoul rms 41 Central  
William A emp U S M Co h 140  
Balch  
William E student b 6 Wilson  
Perley Frank W teamster h 4 Lin-  
den ave  
Frank W jr teamster h 3 Cabot  
Peroni Angelo mach h 5 Porter  
Perrigo Ethel M clerk b 4 Pearl  
Elizabeth E stenog (B) b 4 Pearl  
Ernest J tel oper b 4 Pearl  
Harold K student b 4 Pearl  
Robert W elec b 4 Pearl  
Susannah E wid Frederick W h  
4 Pearl  
Perrin O H gen'l mgr Cherry Hill  
Farm h at Somerville  
Perry Charles die sinker rms Y M  
C A  
Clinton L cutter h 25 Lovett  
Frank (Dan) s r Foster's pt  
Fred L clerk U S M Co b 65  
Lovett  
Frederick H inventor U S M  
Co h 65 Lovett (390)  
George W carp h 66 Fair View  
ave [Central  
Hannah I wid Lucius H h 24  
John lab h 11 Doane ave  
Lawrence A clerk 302 Cabot h  
7 Whitney ave (134-x)  
Leslie H carp h 33 Whitney ave  
Mabel B asst city clerk City hall  
b 24 Central  
Noel painter U S M Co h 20  
Bennett [Roosevelt ave  
Rebecca wid William H h 4  
Samuel rem to Lawrence  
Susan E wid Charles H b 23  
Mulberry  
Walter A h 22 Broadway (895)  
Winifred R b 65 Lovett  
Winthrop E cutter h 31 Vestry  
Person Frank J emp U S M Co h  
20 Sturtevant  
Pert Edwin L (Delaney & Pert) 382  
Cabot h 3 Clifford ave  
see Peart  
Perusse Roserio hardener b 11 Pros-  
pect [44 Butman st ext  
Pesce Joseph shoe repr 140 Cabot h  
Lugi lab h 25 Home [chester  
Peters Archibald C rem to Man-  
Clara C wid Thomas C rem to  
Manchester

**Spraying and Insect Work** ★ ★

6 OBER, near HALE ST., BEVERLY

**HERNDON BROS.**

P. O. BOX 235

**W. H. McCORMACK** AUTOMOBILE FENDERS & HOODS ENAMELED & BAKED  
326 Rantoul Street Tel. Conn. Beverly, Mass.

PETERS [Beverly] PICKERING 667

Peters Hila E rem to Manchester  
 Petersen Carl A mach b 17 Sturtevant [436 Rantoul  
 Peterson Albert emp U S M Co rms Alex mach b 29 Mill  
 Bengt M watchman h r 563 Cabot  
 Carl mach b 12 Giles ave  
 Charles O emp U S M Co b 35 Simon [150 Essex  
 Conrad S emp U S M Co b Edgar B setter up h 3 Highland terrace [Galloupe ave  
 Eleanor clerk U S M Co b 4 Elsie M asst bkkpr 82 River b at South Hamilton  
 Emil A rem to Wenham  
 Emma S H b 12 Woodland ave  
 Gustaf mach h 412 Cabot  
 Gustaf student b r 563 Cabot  
 Harold R student b 27 Woodland ave  
 Hilda domestic b 9 Endicott  
 Hugo P mach h 29 Lyman  
 John A foreman U S M Co h 150 Essex [ave  
 John A machinist h 12 Woodland  
 Lawrence B inspector U S M Co h 27 Woodland ave (79-R) [land ave  
 Lawrence T student b 27 Wood-  
 Lillian O b 412 Cabot  
 Peter A salesman 60 Colon h 12 Heather [Simon  
 Samuel emp U S M Co h 19  
 Stanley T mach b 27 Woodland ave  
 Victor mach h 27 Marsh ave  
 Wendell L clerk U S M Co rms at Lynn  
 William mach h 40 Trask see Pederson  
 Pethick Elizabeth wid Edwin T h 36 Eastern ave [ave  
 Edwin T mach h 36 Eastern  
 Petrie Charles A mach h 23 Bennett  
 James machinist h 11 Garden  
 Lizzie emp (Dan) b 23 Bennett  
 Pettingill Nellie M clerk (Registry of Deeds S) h 113 Dodge  
 Pettipas Hubert M chauffeur b 10 Appleton ave [ton ave  
 J Arthur chauffeur b 10 Apple-  
 William M electrician h 10 Appleton ave  
 William V rem to Conn  
 Pevear Everett clerk U S M Co h at Swampscott  
 Warren H foreman 59 Rantoul h at Haverhill [Home  
 Pezzano Giovanni gardener h 30  
 Phelan Thomas H mach h 460 Cabot

Phelps Henry E section hand h 19 Congress  
 Philbrick Frank T woodworker h Western ave c Grant ave (233-x)  
 Judith A wid Fred h 301 Cabot  
 J Waldo florist 6 Wallis (718) h 61 Hale (923-W)  
 Nowell driver b 301 Cabot  
 Philinte Elizabeth died Feb 2 1914  
**PHILINTE ERNEST A** awnings sail and tent makers also spray hoods 202 Rantoul (181-W) h 42 Bartlett (897-W) See page 791  
**PHILINTE LEON G** sail awning and tent maker 45 Water (738-M) h 23 Pleasant See page 785  
 Philipson Lars H mach h 15 Rowell ave [s r Phillips ave (7-W)  
 Phillips Anna T wid John C (B) Burton G emp U S M Co h 30 Charles  
 Charles C rem to Andover  
 Charles H physician 376 Cabot h do (514)  
 Samuel mach h 16 Bennett  
 William (Wash D C) s r off Cabot [chanic  
 William F engineer h 24 Me-  
 Philpot Samuel G shoe trimmer h 14 Eastern ave [R h 35 Federal  
 William G engineer B & M R  
 Philpott Andrew A engineer U S M Co h 39½ Wallis (588-W)  
 Arthur J caretaker h 16 Brack-  
 enbury Lane  
 Gwendolyn F tel oper b 10 Brack-  
 enbury Lane  
 May L b 16 Brack-  
 enbury lane  
 Phinney Joseph W machinist 169 Cabot b 11 Atlantic ave [Hale  
 Phippen Isabella L student b 12 Olive C oper 157 Cabot h 12 Hale [(610)  
 Thomas M chauffeur h 12 Hale  
 Phipps Henry C Mrs h 55 Essex (365-W) [do  
 Lillie music teacher 55 Essex b  
 William student b 161 Cabot  
 Pickard Alfred L mach h 150 Bridge  
 Benjamin I h 453 Elliott  
 Emile J emp U S M Co h 51 Winthrop ave [Sturtevant  
 Pickering Fred E moulder h 18  
**PICKERING GEORGE W** coal etc 166 Cabot (922) and Salem h at Salem See page 786  
 George W jr coal (87 Union Salem) h 42 Essex (425-x)

**HEDGE PLANTS Dwarf and Tall Kinds,** Send for **SOUTHWORTH BROS.** Near 602 Cabot St., Beverly, Mass. also on Conant St.

**Contractors' and Builders' Supplies**  
 WHITCOMB-CARTER CO., 186 CABOT ST. BEVERLY Tel. 882

60 Washington St.  
 Salem, Mass.  
**You are Invited to Consult the Directory Library**

**Prepared Wood** We Saw and Split in any size to suit customers  
**JOHN GIRDLER, BEVERLY. Telephone 469**

<p>668 PICKETT [Beverly]</p> <p>Pickett Agnes G wid George A h 559 Cabot          Albert G student b 369 Cabot          Alice D student b 43 Federal          Annie M wid Joseph h 265 Elliott          Carrie F dressmaker 559 Cabot b do          Charles died Nov 18 1913          Charles A student b 102 Lovett          Charles G (Pickett &amp; Goodwin) 16 Bow h 102 Lovett (926-W)          Charles L b 369 Cabot          Charles W groc 371 Cabot (8638) h 369 do          Edward mach (B) b 31 Lovett          Elizabeth T b 31 Lovett          E Wallis driver 11 Rantoul h at Salem [Hayes ave          Francis W shoe cutter h 6          Gardner H student b 559 Cabot          George A restaurant (Hamilton) b 559 Cabot          George E h 12 Union          George H h 9 West Dane          Grace A stenog 82 River b 559 Cabot [Cabot          Harry A emp U S M' Co b 559          John F b 31 Lovett          John W h 31 Lovett          Joseph died April 6 1914          Mary C tel oper b 369 Cabot          M Susie b 31 Lovett          Rebecca A wid Charles h 365 Cabot (441-M) [Mulberry          Roland M police officer b 21          William mach b 31 Lovett          William police officer b 265 Elliott [Federal          William L police officer h 43 &amp; Goodwin (Charles G Pickett and Arthur C Goodwin) plumbing 12½ and 16 Bow (139)          Pickle Harvey clerk 118 Cabot h 14 Central [n Neptune          Pickman Dudley L (B) s r off Hale          Piconi James (Piconi &amp; Comato) 201 Cabot h 121 Rantoul &amp; Comato (James Piconi and Frank Comato) bootblacks 201 Cabot [Hart B F          Pierce Adoniram h Preston pl n          Annie F wid John h 210 Hart B F [Odell ave          Atwood A wid Horace S h 87          Bertha M buttonmaker b 11 Fayette [Cressy          Calvin P asst postmaster h 26          Calvin P jr b 26 Cressy          Caroline A wid George h 10 High B F [B F          Charles E brick layer b 10 High</p>	<p>PINSONNAULT</p> <p>Pierce Charles L supervisor manual training public schools rms 17 Briscoe [P C          Edith C nurse (B) b 574 Hale          Edward W gardener h 574 Hale P C [ave          Ezra S shoe mkr h 1 Ellsworth          E Nelson (Pierce &amp; Dodge) 593 Cabot h at Hamilton          Geo W moulder h 15 Sturtevant          Helen M teacher (Essex) b 87 Odell ave [ave P C          H Clay (New York) s r Paine          Isaac A enameller h 11 Fayette          Jessie M h 50 Essex          John L lab h 183 Hart B F          Mary E boxmaker b 11 Fayette          Mary L asst postmaster P C b 574 Hale P C          Ralph B b 26 Cressy          Samuel F emp G M Comm h 99 Haskell P C [ette          Susan M button sorter b 11 Fayette          Thomas L h 558 Hale P C          Walter W rem from city          Wells rms 436 Rantoul          Wilbur J (W J Pierce &amp; Co) 24 Oak (65-W) h 19 West B F          W J &amp; Co (Wilbur J Pierce) plumbers 24 Oak B F (65-W) &amp; Dodge (E Nelson Pierce and Perley N Dodge) grocers 593 Cabot          see Pierce [at Lynn          Pierson William clerk 82 River h W C teamster h 13 Winthrop ave          Pignattelli Julio shoe repr 334 Rantoul h 332 do          Pike Charles A treas Bev Trust Co h 29 Washington          Henry lab b 43½ Federal          Mildred F stenog (L) b 21 Central          William S driver Hook and Ladder No 2 h 697 Hale B F          Wm S jr painter h 881 Hale B F          Pillsbury Harry G clerk (B) b 10 Bartlett          Piniaro Albert mach h 152 Park          Amedeo shoe wkr b 18 Roundy          E Antonio shoe wkr b 18 Roundy          Filippo lab h 18 Roundy          Liberato shoe wkr b 18 Roundy          Rocco lab h 139 Park          Vincenzo lab b 152 Park          Pingree Market C J Forrant propr 100½ Cabot [Grant          Pinkerton John patternmaker b 33          Pino Samuel shoe repr 500½ Rantoul h 504 do [School          Pinsonnault Joseph fireman h 6</p>
--	---

**George L. Cann, MASON, Telephone 55 Broadway, Beverly**

**Solon Lovett** NORTH BEVERLY LOTS FOR SALE Cabot St.  
 Conant St., Tremont St., Ellsworth Ave., Balch St.  
 602 CABOT STREET or 63 FEDERAL STREET, BEVERLY Tel. 255-W

PIPER [Beverly] PORTER 669

Piper Charles F emp U S M Co h  
 9½ Edwards

Piper Elmer C carp h 2 Charles  
 Ernest D emp U S M Co h 37  
 Kernwood ave

Lorna E student b 2 Charles  
 Sara E teacher Farm school b  
 290 Cabot [toul

Pipolo Christine clerk b 374 Ran-  
 Jerry W groc and prov 374 Ran-  
 toul h do [toul

Manuella wid Louis h 374 Ran-  
 Sophia tel oper 157 Cabot b 374  
 Rantoul [68 Dane

Pirnie Malcolm H water inspector b  
 Pisana Eugene lab h 88 Rantoul

Michael fruit etc 118 Rantoul h  
 do [118 Rantoul

Pisani Eoginio emp U S M Co h  
 Pitman Alfred E J painter and cane-  
 seating chairs 287 Cabot h 3  
 Dane

Charles C painter h 47 Bartlett  
 Edward F investments (60 State  
 B) h 91 Dodge (22-W)

Edgar shoe wkr b 6½ Folger ave  
 Orrin tender Elliott st crossing  
 h 6½ Folger ave

Walter asst foreman 58 Rantoul  
 h at Danvers [Thorndike

Pitts Isabel J wid James E h 15  
 Pitzano Dominick lab b 26 Home  
 John lab h 26 Home

Pivisa Dominick mach h 67 Park  
 Pizzello Pietro lab h 8 Back  
 Pizzo Carmino lab h 10 Back  
 Place Amos F b 428 Rantoul

Millie A nurse b 428 Rantoul

Plaisted Frank W farmer h 39½ Central

Plant Eugene teamster h 10 Bridge

Platen Frank A h 15 Simon

Platt Charles F (Bedford) s r 10  
 Brackenbury lane

Plemondon Peter b 4 Congress

Pluff John mach b 55 Chase  
 Joseph laster h 55 Chase  
 Lizzie b 55 Chase

Plummer George W caretaker A A  
 Lawrence's h 318 Dodge  
 (903-R) [Monroe

George W jr teamster h 11  
 Marion M b 318 Dodge

Plunkett Charles foreman b 59  
 Bridge [11 Prospect

Pofcher Louis tailor 208 Rantoul h

Poisson see Fish

Polanco Alberto (Century Hardwood  
 Floor & Painting & Decora-  
 ting Co) 586 Hale h 49 Web-  
 ster

Poland Chas. H shoe cutter h 80 Col-  
 on

Poland Ethel M bkkpr (S) b 80 Colon  
 Nancy b 52 Colon  
 Sophronia H b 52 Colon  
 William H lab h 52 Colon

Polansky Samuel pedler h 8 School  
 Police stations r City Hall (23) and  
 Hale n Catholic church B F  
 (54) [Cabot

Pollard Ned C pattern maker h 333  
 Pollay F foreman U S M Co h at  
 Lynn

Polleys Madie b 68 Dane  
 S T wid W H b 68 Dane

Pollin P rem to Maine

Pempfrey Peter F foreman 105 Ran-  
 toul h 15 Mechanic

Pond Clarence Strong pastor Bever-  
 ly Farms Baptist church h 17  
 High B F [Haskell B F

Poole Abbie F wid Albert H b 91  
 Arthur E student b 91 Haske  
 B F

Harry L decorator (B) b 10 Feder-  
 al [Federal

Lawrence V salesman (B) h 10  
 Lizzie A Mrs h 43½ Pond

Poor William J clerk 82 River h at  
 Lynn [b at So Boston

Poovah Albert foreman U S M Co  
 Pope Elizabeth P h 30 Broadway  
 (380)

Jasper R (J F Pope & Son) Riv-  
 er h 81 Lothrop (784)

**POPE J F & SON** (Jasper R Pope)  
 lumber dealers and planing  
 mill River c Bridge (32&33)  
 See page 771

Miriam h 30 Broadway (380)

Ruel P clerk 82 River h 26  
 Thorndike (981) [liott

Popkin Samuel shoe cutter h 93 El-  
 Porter Aaron rem to Boston

Abbie F b 10 Woodland ave  
 Albert Mrs h 21 Winthrop ave  
 Alfred h 57 Bridge [ave h do  
 Benjamin F milk 15 Kernwood  
 Chas H E student b 93 Elliott

**PORTER CHARLES W** tire vulcan-  
 izing and inner tube repair-  
 ing 4 Kernwood ave (736-W)  
 h 5 Winthrop ave (304-M)  
 See page 778

Ella M lodging house 93 Elliott  
 h do [ot

Ernest H farm hand h 559 Cab-  
 Eustace W carp h 9 Netherton  
 ave

Fred H rec teller Beverly Nat'l  
 Bank h 8 Lennox (275-W)

Frederick W painter h 9 Lovett

Harriet wid Adoniram h 21 Win-  
 throp ave (309-M)

**HARDY VINES**

Strong, Healthy Plants  
 Send for Catalogue

**SOUTHWORTH BROS.**

Near 602 Cabot St., also on Conant St.  
 BEVERLY, MASS.

**Certified Milk, Prospect Hill Farm, Essex, Mass.**  
 J. A. & W. H. GOULD, Proprietors Telephone Essex 13  
 Delivery on the North Shore, Boston and Brookline

# Land Lime

A. DODGE & SON CORP., 70 Park St., Beverly  
 Eastern Elevator and Mills

670

PORTER

[Beverly]

PRESTON

Porter Harvey G driver b 61 Conant  
 Helen S wid Edwin A h 23  
 Federal  
 Henry L rem from city  
 I Edwin carpenter b 17 Kern-  
 wood ave [158 Hale h do  
 James A (Porter's Sure Relief)  
 Jane B wid Jeremiah L b 39 Bak-  
 er ave  
 Jeremiah L died March 29 1914  
 Joanna W wid Winthrop died  
 Jan 30 1914  
**PORTER J V CO** (Wallace F and  
 Kingsbury Porter) painters  
 paper hangers and sign  
 painters 20 Railroad ave  
 (117-W) See page 781  
 Kingsbury (J V Porter Co) 20  
 Railroad ave h 18 do  
 Lydia A shoe wkr rms 43 Rail-  
 road ave  
 Mabel M teacher Prospect  
 school b 21 Winthrop ave  
 Marion student b 39 Baker ave  
 Mellissa A b 93 Elliott  
 Roland G wireless oper b 39  
 Baker ave  
 Ruth student b 39 Baker ave  
 Sylvanus h 61 Conant (501-J)  
 Wallace F (J V Porter Co) 20  
 Railroad ave h 12 Franklin  
 Pl [Winthrop ave (309-M)  
 Walter A insurance (B) b 21  
 Walter S student b 19 Wood-  
 land ave [ett  
 Wayne W clerk (L) b 9 Lov-  
 William F foreman packer b 21  
 Winthrop ave  
 William L salesman (B) h 39  
 Baker ave (933-W)  
 Portnoy Harry shoe wkr rms 276  
 Rantoul [Rantoul  
 Max tailor 163 Cabot rms 276  
 Posey Maud rem to Somerville  
 Posiante Petro lab h 300 Rantoul  
 Poss William E sta fireman h 40  
 Front  
 Post James W shoe wkr b 40 Baltlett  
 Office 151 Rantoul  
 Office Cafe Mrs C A Bailey  
 propr 64 Railroad ave  
 Pothier James H mach h 5 Grant  
 Potter H Forrest b 26 Broadway  
 James b 19 Central  
 James F clerk h 578 Cabot (416-  
 R) [rick  
 James N machinist h 27 Her-  
 James W supt Bev Bldg Assn  
 h 26 Broadway  
 Jesse S postal clerk h 583 Cabot  
 Joseph A draughtsman h 19  
 Central

Potter William J printer h 57 Hale  
 Pottinger John W gardener b 348  
 Hale [ville  
 Potts Euphemia K rem to Somer-  
 Poulan Samuel K h 13 Congress  
 Pousland Frederick W painter h 54  
 Water  
 Henry B h 34 Broadway  
 Maria K Mrs lodgers 34 Broad-  
 way h do  
 Povah Albert foreman U S M Co  
 rms 10 Dearborn ave  
 Powars Annie R bookkeeper 59  
 Broadway b at Salem  
 Power Clarice E emp (D) b 1506  
 Elliott [Elliott  
 Nelson E emp U S M Co h 506  
 Powers Charles H foreman U S M  
 Co h 24 Stone  
 Edward laborer h 22½ Charnock  
 Frances M Mrs milliner 256 Cab-  
 bot h do [105 Cabot  
 Howard L emp U S M Co h  
 Ida E wid Alziros W h 39½  
 Kernwood ave  
 Ida H forewoman (S) b 39½  
 Kernwood ave  
 James foreman mason D Line-  
 han & Son h at Salem  
 John J emp U S M Co h 5  
 Doane ave [Stone  
 Mabel L clerk 240 Cabot b 24  
 Mary J box maker b 176 Cabot  
 Nelson D clerk 240 Cabot h  
 256A do  
 Robert emp U S M Co b 5 Mill  
 Thomas groom h 621 Hale P C  
 Thomas F machinist U S M Co  
 h 33 Beckford  
 Prato James s r Pride's Crossing  
 Pratt Henry rem to Salem  
 Henry F rem to Salem  
 Joseph h 15 Sunnycrest ave  
 Joseph foundry (Brockton) h  
 54 Lothrop  
 Roy P wood wkr h 8 Blaine ave  
 Preble Edwin N foreman U S M Co  
 h 98 McKay (272-J)  
 Prescott Arthur W lastmaker b 16  
 Central ct  
 Prescott A Maude b 14 Pleasant  
 Charles postmaster Bev Post  
 Office h 14 Pleasant  
 Charlotte A wid Edward B h  
 29 Vestry [Scotia  
 Preshong Fetina rem to Nova  
 Prest Lizzie M stitcher /b 3 Knowl-  
 ton  
 Preston Addison lab h 292 Dodge  
 Albert E (Gurnard Mfg Co) 12  
 Cabot h 16 Beckford

**Beverly Trust Company**  
 142 Cabot Street . . .

**Commercial and Household Accounts**

**SHEEHAN & MURPHY** Special Attention to Care of  
 260 Cabot St., Beverly. Tel. 137-W Beverly  
 15 Bow St. and 87 Flint St., Salem **Steam & Hot Water Boilers**

PRESTON [Beverly] PULLEN 671

Preston Alice A wid Harlan H h 79 Odell ave  
 Alice L wid Daniel W h 91 Hart B F  
 Alice M teacher Prospect sch b 292 Dodge (903-M)  
 Amos J mngr 91 Rantoul h 164 Bridge (304-W)  
 Annie M b 130 Bridge  
 Arthur A express 130 Bridge h do [L I Corning  
 Bessie W stenographer (B) b  
 Carl F driver b 35 Broadway

**PRESTON CHARLES A** express and jobbing (Salem Beverly Wenham and Asbury Grove) 594 Cabot h do (501-x) See page 766  
 Charles F gardener h 246 Essex  
 Clarence blacksmith b 79 Odell ave [Bridge  
 Clarence E foreman h 130  
 Clarence N teamster b 91 Hart B F  
 Edward gardener h 83 Bisson  
 Elizabeth L wid Charles F h 807 Hale B F  
 Ellen wid John M h 8 Willow  
 Ellen F wid Samuel h 268 Cabot  
 Emily N wid Joseph L died Jan 18 1914 [way b do (597-W)  
 Ernest music teacher 35 Broad-  
 Ethel L student b 20 Essex  
 Frank gardener h 70 Standley  
 Frank E b 130 Bridge [B F  
 Frank I auditor (B) h 117 Hart  
 George W gardener h 58 Dane  
 Helen M laundress b 8 Willow  
 Henry M pattern maker h 37 Eastern ave  
 Howard K architect 70 Kilby B) h 5 Pickett (938-M)  
 Howard L electrician h 233 Greenwood ave B F  
 John F painter h 13 Mason  
 John H shoe cutter h 19 Wallis (931-W) [h 21 Myrtle  
 Joseph W foreman 105 Rantoul  
 J Lewis letter carrier P O h 20 Essex  
 Lewis A driver h 8 Dodge  
 Mary G student b 79 Odell  
 Nellie dressmaker 6 Home h do (597-W)  
 Ruth A clerk b 130 Bridge  
 Ruth W teacher (Wareham) b 19 Wallis  
 Walter died Feb 10 1914  
 William H market gardener 156 Hart h do B F  
 Prevere Albert rem to Haverhill

Price Charles H deceased  
 Charles H Mrs h Colon n Brimble ave (750)  
 Nellie C nurse rms 376 Cabot  
 Prichard Charles R supt Bev G & E Co h 77 Lothrop (995-W)  
 Pride's Crossing Shoeing Co (Tim-Hale B F  
 Elisha S postmaster Pride's crossing P O h 583 Hale  
 Willis A wood carver (43 Bristol B) h 772 Hale B F  
 Pride's Crossing Shoeing Co (Timothy J Linehan) 634 Hale P C [Blaine ave  
 Priestman William machinist h 16  
 Prime D N clerk U S M Co h at Lynn  
 Primrose Roy (Primrose & Coblents) 11 Rantoul b 64 Railroad ave  
 & Coblents (Roy Primrose and Moses A Coblents) shoe mnfrs 11 Rantoul  
 Prince Frank S h 284 Cabot  
 John mgr 123 Hale h 191 do  
 Merle private sec (B) b 191 Hale  
 Willard B designer (B) b 191 Hale  
 Princis Albert mach h 152 Park  
 Proctor Alfred W emp U S M Co also tree protectors 43 Essex h do [9 Fayette  
 Helen M wid shoe stitcher h  
 Mahlon F rem to Lowell  
 Progressive Club 141 Cabot  
 Prosser Mary T shoe wkr b 2 Dane  
 Proud Hannie domestic b 333 Cabot  
 Owen F blacksmith 120 Park h 5 Dearborn ave  
 Proutlx Anna emp U S M Co b 3 Folger ave  
 Delia b 3 Folger ave  
 Edmond grocer Bridge n Winthrop ave (309-Y) h 3 Folger ave [ape  
 Edmond jr mach b 3 Folger  
 Public Library Essex c Winter branches 2 West B F delivery and deposit stations to Enon No Beverly  
 Publicover Bros (John M and Willard B) contractors 713 Hale B F (177)  
 John M (Publicover Bros) 713 Hale and asst engineer B F D h 16 High B F (153-3)  
 Muriel G student b 103 Hart B F  
 Willard B (Publicover Bros) 713 Hale h 103 Hart B F (13-M)  
 Pullen Josephine teacher domestic science rms 57 Lovett

**Shade Trees** In Assortment  
**Southworth Bros.** Near 602 Cabot Street, also on Conant Street  
 BEVERLY, MASS.

**Whitcomb-Carter Co. Sporting Goods**  
 186 Cabot St. Tel. 882 Beverly

# Edwin F. Campbell Bicycle Repairs

713-715 Hale St.  
Beverly Farms Mass. Tel.

DIRECTORIES OF ANY CITY OR TOWN PROCURED AT SHORT NOTICE.  
**HENRY M. MEEK PUBLISHING CO., Salem, Mass.**

672	PURINTON	[Beverly]	RAMSDELL
	Purinton Cyrus L mach b 13 Madison ave		Quinn Franklin mach rms 15 Lyman James shoe mkr h 140 Lothrop ave
	Ellis M frt clerk 58 Park b 13 Madison ave		John H tool maker h 35 Rowell
	Arthur E mach b 13 Madison		Joseph A apprentice b 30½ Bisson [son]
	Edgar S watchman h 13 Madison ave		Peter D shoe wkr b 30½ Bisson
	Edith M student b 13 Madison		Rose T emp U S M Co b 30½ Bisson [Grant]
	Forrest G student b 13 Madison ave		Russell emp U S M Co rms 27
	James C stenog (B) b 13 Madison ave (862-W)		Thomas watchman S P sta h at Salem
	Puritan Ice Cream Co (H W Hopkins) 7 Wallis (208-W)		Timothy E mach b 5 Grant
	Purl Andrew student b 4 Mason		William F polisher h 30½ Bisson
	Forrest M student b 4 Mason		Wm F jr plumber b 30½ Bisson
	George J mach b 4 Mason		Quinnam Frank E emp U S M Co b 142 Elliott
	Pushee Catherine J maid at 265 Hale		Quirk Agnes J milliner b 22 Dane
	Putnam Albert D carp 352 Cabot h do (858-M)		Delia b 22 Dane [ave]
	Edmund miner h 34 Appleton		Eugene F clerk b 16 Budleigh
	Edward A McKay oper also express 45 Cabot h do		Grace J tel oper b 35 High B F
	Marion student b 34 Appleton ave		Jennie C h 22 Dane
	Martha E wid John H h 34 Appleton		John J meat cutter b 35 High B F [High h do B F]
	Putney Estelle b 252½ Cabot		Julia wid Thomas boarders 35
	Pye Jerusha A wid Thomas A b 8 Woodland ave [liott]		Margaret b 35 High [B F]
	Pyne Carrie B clerk (S) b 78 Elliott		T Joseph chauffeur b 35 High
	Joseph F shoe mkr h 122 Bridge		Rackliff Frank E mach h 433 Cabot
	Joseph W h 78 Elliott		Rackliffe Charles L tool maker h 11 Glidden [Glidden]
	Margaret B nurse b 78 Elliott		Emma E wid Havilah M b 11
	Margaret E Mrs bowling alley 122 Bridge h do (8663-M)		Radley Annie b 24 School
	Walter P mach h 78 Elliott		Rafferty Anna M clerk U S M Co b 2A Charles
	QUEEN ALEXANDER mach rms 45 Railroad ave		James rem to Lowell
	Queenan Eugene mach b 431 Cabot		Michael J laborer h 24 School
	Quagley Annie Mrs h 34 Stone		Michael J jr cutter b 24 School
	Eleanor M student b 247 Hale		Nora A b 24 School
	John blacksmith 257 Hale h 247 do		Robert J sealer of weights and measures city hall b 24 School [Charles]
	John E brakeman b 247 Hale		Thomas J tool maker h 2A
	Katherine cook at 545 Cabot		Raftery John P (John P Raftery & Co) 77 Cabot h 30 Pleasant
	Mary E Mrs b 34 Stone		<b>RAFTERY JOHN P &amp; CO</b> (John P Raftery) vulcanizing etc 77 Cabot (732-W) See page 792 [Bridge]
	William student b 247 Hale		Rainer Ernest V baker h 177
	Quill Dennis W lawyer 155 Cabot and (S) h 46 Abbott (305)		Ramage Helen nurse h 161 Cabot
	Helen M b 46 Abbott		Ramsdell Amy F teacher (Pea) b 1 Arthur st ct
	Mary A millinery 46 Abbott b do		Carl S emp U S M Co b 272 Essex
	Ruth C student b 46 Abbott		David S h 272 Essex
	Quimby Charles T rem to Wenham		Elsie V milliner b 1 Arthur st ct
	John W supt 131 Conant h 80 do		Katherine B Mrs h 1 Arthur st ct
	Louis eng r Water h at Salem		M Estelle rem to New York
	Paul E student b 80 Conant		Nellie A b 5 Atlantic ave
	Quiner John F special agt (B) h 23 Lothrop (984-M)		Rebecca Mrs h 25 Cox ct
	Katherine F worsted goods 31 Pleasant h do (795-W)		Roy M rem to Salem
	Quinlan Edward clerk U S M Co h at Peabody		

CROSBY & CANN, 33 Prospect St., BEVERLY, MASON'S Lewis A. Crosby, Tel. 747-W

**Estimates Furnished at Short Notice.**



**HARPER GARAGE CO., Beverly, Mass. Tel. 60**  
**W. A. Rowe Cars to Rent by the hour, day, week or month F. R. HARPER**

RAMSDELL [Beverly] REDMOND 673

Ramsdell Will H milk dealer 272 Essex b do [h 272 Essex  
 William shipper U S M Co  
 Ramsey Daniel carpenter h 128 Park  
 Rand Carrie A Mrs dressmaker 107 Cabot b at Danvers  
 Ellen E wid Bradford B h 33 Bartlett [Sturtevant  
 Ralph H emp U S M Co h 7  
 Randall Bertha M b 17 Arlington ave [son ave  
 T Albert clerk (B) h 6 Harri-  
 Samuel rem to New York City  
 Ranieri Louis grocer 44 Beckford h 42 do (532-M)  
 Rankin Allen R carp b 44 Cross  
 Austin M student b 44 Cross  
 Sidney P student b 44 Cross  
 Vernon L foreman 713 Hale h 44 Cross [B F  
 Rantoul Beverly (S) s r off West  
 Edith (S) s r off West B F  
 Edward L (B) s r West B F  
 Hardware Co (Ruben Sampson) 277 Rantoul  
 Harriet C (S) s r off West B F  
 Ice Cream Parlor J Rubenstein propr 265 Rantoul  
 Margaret (S) s r off West B F  
 Neal (B) s r West byd Oak B F  
 Robert S (S) s r off West n Oak B F [Rantoul  
 Shoe Co H S Starr propr 281  
 Rantz Israel tailor 281 Cabot h 273 Rantoul  
 Rashken G Rose bkkpr 365 Rantoul b at Salem [bott  
 Rasmussen Mathilda maid b 27 Ab-  
 Ratzshesky Abraham C (B) s r 35 Ober (577)  
 Ravel John A h 5 Gage  
 Samuel S painter 9 Gage rms 5 do [26 Judson h do  
 Ravelle Georgianna Mrs dressmaker  
 Ray Clifford baggage master Bev R R sta b 453 Cabot  
 Earl A student b 13 Beckford  
 Eugene J draughtsman h 13 Beckford  
 Isaac O farmer b 95 Hale  
 Wallace E (Gurnard Mfg Co) 12 Cabot h 38½ Bow  
 Raymond Alvaretta K wid Robbins B h 6 Judson  
 Anna M h 22 Pickett  
 Benjamin F carpenter 57 But-  
 man st ext h 40 (353-J)  
 Bradford shoe wkr b 109 Lovett  
 Carleton W mach h 425 Cabot  
 Charles M shoe worker h 353 Brimble ave [Lovett  
 Charles W carpenter h 109

Raymond Clarence E painter 16 Jud-  
 son and 17 Mulberry h do (267)  
 Clinton R student b 101 Balch  
 Daisy h 120 Balch (510-11)  
 Edward A A machinist h 37 Charnock  
 Edwin S shoe repairer 407 Cab-  
 ot h 39 Beckford [do  
 Ella F dressmaker 31 Lovett b  
 Ella F wid George A b 7 Mul-  
 berry [rms 16 and 17 h do  
 Ella M dressmaker 163 Cabot  
 Emma T teacher (Lynn) b 101  
 Balch  
 Florence C rem to Nova Scotia  
 Frank S shoe trimmer h 7 Pleas-  
 ant [Beckford  
 Hattie A teacher (L) b 39  
 Horace L chief engineer 85  
 Water h 17 Knowlton  
 Jessie F bkkpr 105 Rantoul b  
 120 Balch [Balch  
 John W instructor (B) h 101  
 John W jr civil engineer b 101  
 Balch [ton  
 Kathleen student b 17 Knowl-  
 Lloyd M trav salesman h 9 Bis-  
 son [Central  
 Lottie C wid William H h 22  
 Louise W student n 101 Balch  
 Marguerite B tel oper 157 Cab-  
 ot b 17 Knowlton  
 Marion L shoe wkr b 109 Lovett  
 Nicholas mach rms 18 Judson  
 Salina wid Thomas W h 43  
 Charnock  
 Wilfred H student b 57 Butman  
 st ext  
 Wm C mach b 69 Lovett  
 Willis E lab h 32 Wallis  
 Willis H express 32 Wallis b 1  
 Arthur st ct  
 Read Jane M wid Wm A b 234  
 Dodge  
 Joseph D farmer h 234 Dodge  
 Reade Arthur I emp U S M Co h  
 27 Grant  
 Reagh Bessie rem from city  
 Reardon Catherine wid Timothy h  
 93 Haskell B F  
 Evelyn cook at 545 Cabot B F  
 Thomas J clerk 719 Hale b 93  
 Haskell B F  
 see Riordon  
 Reback Harry shoe repairer 768 Hale  
 B F h 48 Pond [at Lynn  
 Redman E A foreman U S M Co h  
 Harold clerk 9½ Wallis b 9 Pratt  
 ave  
 Redmond Miles rem to Salem

**NURSERY STOCK**

A Full Line  
 Send for Catalogue

**SOUTHWORTH BROS.**

Near 602 Cabot St., also on Conant St.  
 Beverly, Mass.

**MILK** Certified by the Medical Milk Com-  
 mission of Boston produced and  
 delivered by Prospect Hill Farm, Essex, Mass.  
**J. A. & W. H. GOULD, Props.**  
 Telephone Essex 13

**Poultry Supplies** A. DODGE & SON CORP., 70 Park St., Beverly  
Eastern Elevator and Mills

FREE 674

REED

[Beverly]

RIDDLE

**LIBRARY OF DIRECTORIES**

60 Washington Street  
Salem, Mass. Tel. 650

Reed Chester N rem to Somerville  
Cornelia H b 68 Dane  
Dominick groom H M' Sears'  
Hale b do [14 May  
Edna F stenog U S M Co b  
Ethel L Mrs rms 22 Essex  
Frank C shoemaker b 14 May  
Harrison lab b 22 Franklin pl  
Horace W rem to N Hampshire  
John teamster b 4 Congress  
Joseph S gas fitter 82 River b 46  
Pond [May  
Julia T wid William A h 14  
Marjorie M shoe stitcher b 14  
May  
Mary Mrs nurse b 70 Cabot  
William A draughtsman U S M  
Co h at Chelsea  
see Read and Reid  
Reedy Barbara A b 8 Lovett  
Mary C nurse b 8 Lovett  
Michael fireman 82 River h at  
Salem [400 Cabot  
Reever Glen emp U S M Co h  
Reeves Annie wid Robert J b 26  
Odell ave [ney ave  
Regan Daniel J painter h 30 Whit-  
David b 361 Cabot  
John D foreman mason D Line-  
han & Son b at Malden  
Mae E rem to Danvers  
Michael J mach h 24 Pickett  
P F clerk U S M Co h at Salem  
Reggio (B) s r next 48 Haskell  
Reid Allan rem to Scotland  
Andrew S (Reid Bros Co) 59  
Park h 8 Winthrop ave  
Bros Co (Robert Reid and And-  
rew S Reid) machinery and  
tools 59 Park (766-M)  
David painter rms 32 Simon  
James rem to Nova Scotia  
John F mach h 240 Dodge  
Maud I clerk b 240 Dodge  
Robert (Reid Bros Co) 59 Park  
h 80½ Essex  
Stuart mach rms Y M C A  
William A mach h 153 Lothrop  
Reilly James F inspector U S M Co  
h 1 Mulberry (236-M)  
James J emp U S M Co h 2  
Bartlett  
William J mach b 32 Chapman  
see Riley [tondale  
Reimer Azariah F Rev rem to Clif-  
Remick L D (B) s r Melvin ave  
Walter A rem to Lynn  
Remmonds Albert G salesman (33  
Summer B) h 35 Abbott  
William R h 7 Bow [les  
Remsen Hazel E student b 20 Char-  
Renzi Antonio lab h 375 Rantoul

Republican Club 3 Broadway(8654-R)  
Resnick Anna student b 90 Park  
Bessie rem to New York  
Dave rem to New York  
Hyman shoe worker b 90 Park  
Samuel blacksmith h 90½ Park  
Revolto Peter rem to Milford [thur  
Reynard Hilyard S painter h 3 Ar-  
Cora O teacher McKay school  
b 33 Thorndike [Cabot  
Donald J teamster rms 338A  
James J teamster h 461 Rantoul  
**REYNOLDS MAURICE A** milk 13  
Swan h do (495-X) See page  
789  
Robert mach rms 309 Rantoul  
Rhodes Nellie B mngr Bev Laundry  
rms 43 Railroad ave  
Rial Side Club 3 Livingstone ave ext  
Side Market Heaphy Bros proprs  
(127 Bridge (206-X)  
Side Stock Farm (Elmer A  
Lothrop) 15 Winthrop ave  
(154-W)  
Riback Harry shoe mkr h 48 Pond  
Rice Agnes W b 443 Essex [sex  
Edward C chauffeur b 443 Es-  
F Ernest rem to Salem  
George A farm hand b 443 Essex  
George S rem to Scotland  
I Vincent rem to Athol Mass  
James' emp U S M Co b 29  
Beckford  
Lawrence G rem from city  
Lucy E wid Andrew J h 443 Es-  
sex [Ober opp Neptune  
N W Mrs (Boston) s r off  
Rich Elisha P h 37 Central  
William J mngr 127 Bridge h  
135 do  
Richards Augustus J bookkeeper  
(Dan) h 8 Stewart ave (292-  
R) [r Paine ave P C  
Eben (Tuxedo Park N Y) s  
Guy C lawyer (S) h 2 Quincy  
pk (308-Y) [h 7½ Davis  
Stephen M lineman B G & F Co  
Richardson Albert (H transit man  
city engineer's office h 8  
Pond  
Christalia E b 48 Howard [Lynn  
E C foreman U S M Co h at  
John B yachtsman h 3 Tremont  
(416-X) [lett  
Robert R carpenter h 38 Bart-  
Walter A surveyor b 409 Cabot  
William A foreman 39 Park h  
27 Baker ave  
Ricker Manley teamster h opp 5 Ar-  
thur st ct  
Riddle Chester L mach h 118 Bridge  
George H rem to Salem  
Ralph L rem to Salem

**Herndon Bros., 6 Ober, near Hale St. Foresters and Entomologists**  
Beverly - P. O. Box 235

**W. H. McCORMACK** AUTOMOBILE PAINTING and TRIMMING  
326 Rantoul St. Beverly, Mass. Tel. Conn.

RIDDLE

[Beverly]

ROBERTSON 675

Riddle S Lillian Mrs rem to Salem  
Rideout Edgar S bkkpr U S M Co  
h 10 Butman [Bertram  
Geraldine M student (B) b 10  
Rider see Ryder  
Ricker Charles mach rms 16 Bisson  
Joan A wid Jacob h 16 Bisson  
Rier Angeline J Mrs boarders 90  
Rantoul h do  
Charles elect h 4½ Essex  
Rigby Arthur rem to Dorchester  
John H draughtsman h 11A  
Lennox [Elm  
Riggs Daisy wid Livermore D h 2  
Frank H rms 436 Rantoul  
Grace A clerk b 57 Essex  
Levi h 18 Mulberry  
Otis M sub-master High school  
h 23 Abbott  
Riley Annie J h 16 Odell ave  
Arthur clerk U S M Co h 23  
Franklin pl [ro W Dane  
George H emp U S M Co rms  
Hattie L rem to Cambridge  
James H rem from city  
Katherine E milliner (S) b 25  
Abbott  
Margaret E h 16 Odell ave  
Mary E teacher Abraham Ed-  
wards school b 25 Abbott  
Mary L h 16 Odell ave  
Matthew J foreman 97 Rantoul  
b 7 Knowlton  
Perley E rms 165 Lothrop  
William J mach rms 22 Chap-  
man  
Rinali Oresto lab h 141 Park  
Rinarro Carlo lab h 136 Park  
Rimington Elton H watchman and  
optometrist 160 Cabot h 34  
Abbott  
Ring Johanna Mrs b 18 Chase [B F  
Michael coachman rms 35 Hart  
Riordan Annastatia student b 26  
Cox ct  
Bridget wid Patrick b 38 Stone  
Cornelius mor wkr b 26 Cox ct  
Daniel F gardener b 12 Hart B  
F F (19)  
Donald gardener b 12 Hart B  
John lab h 26 Cox ct  
John J emp U S M Co b 26 Cox  
ct [do B F (19)  
John J veterinarian 12 Hart h  
Michael J gardener b 12 Hart B  
F [gan's b 33 Stone  
Peter M bookkeeper J J Harri-  
Timothy lab b 93 Haskell  
William shoe wkr b 26 Cox ct  
see Reardon [Brimble ave  
Ripley Effie B wid Marius P h 322

Ripley Harold D boys sec Y M C A  
h 19 Whitney ave  
Thomas P rem from city  
Risoldi Nazzaro quarryman h 89  
Haskell B F  
Ritchie Edward C emp U S M Co  
b 23 McKinley ave  
Elizabeth A bkkpr 326 Rantoul  
b 23 McKinley ave  
Katherine F b 23 McKinley ave  
Ralph C painter h 33 Mason  
Thomas E draughtsman U S M  
h 23 McKinley ave (816-M)  
Rittal Albert F barber b 136 Rantoul  
Mary F boxmaker b 136 Rantoul  
Millie T wid Wm h 136 Rantoul  
Roland S b 136 Rantoul  
Riva Charles E assessor h 18½ Bis-  
son (221-W) [Dodge  
Nancy K wid Charles E b 216  
Willard D farmer h 216 Dodge  
(566-2) [land ave  
Rivet Amelia shoe wkr rms 14 High-  
Roach Bridget wid Wm h 152 Hale  
James mach b 45 Elliott  
Wesley I draughtsman rms 34  
Broadway [Conant  
Robbins Ernest farm hand b 131  
Robert Alfred mach h 362 Cabot  
Roberts Albert W carp h 44 Baker  
ave (956-W) [Hamilton  
Annie clerk U S M Co b at  
Arthur shoe mkr h 1½ Mulberry  
Arthur F pprinter b 1½ Mulberry  
Benjamin H painter b 1½ Mul-  
berry  
Benjamin W gen store also sub-  
station No 1 10 Enon (8656-  
W) h 34 Arlington ave  
Bert W carp b 44 Baker ave  
Charlotte P bkkpr and stenog 97  
Rantoul b 14 Arlington ave  
Edith M bkkpr 253 Rantoul b 180  
Hale [ton ave  
Edward C mariner b 34 Arling-  
Elizabeth R clerk (S) b 44 Bak-  
er ave  
Fred rem from city  
Fred J butler h 180 Hale  
Frederick L cigars and tobacco  
(31 Central B) h 5 Appleton  
ave (737-J)  
Gage L carp b 14 Arlington ave  
Grover C emp U S M Co b 44  
Baker ave  
Harriet M wid Hiram h 32 Round-  
dy [Glidden  
Horace janitor U S M Co b 9  
Laura Mrs rem to Salem  
Mina P wid Stephen W h 29  
Railroad ave [23 Pond  
Robertson Amy E bkkpr 9 Abbott b

**NURSERY STOCK**

A Full Line  
Send for Catalogue

**SOUTHWORTH BROS.**

Near 602 Cabot St., also on Conant St.  
Beverly, Mass.

**Whitcomb-Carter Co. HARDWARE**  
186 Cabot St. Beverly Tel. 882

# BEST COAL For Steam and Factory

Telephone 469 JOHN GIRDLER, Beverly

60 Washington St.  
 Salem, Mass.  
**You are Invited to Consult the Directory Library**

676

ROBERSON

[Beverly]

ROGERS

Robertson Colinda domestic at 85  
 Lothrop [ett  
 Elizabeth H sten (S) b 83 Lov-  
 Emeline S h 34 Dane  
 Gordon student b 83 Lovett  
 Helen wid Robert h 23 Pond  
 (571-M)  
 Helen G student b 83 Lovett  
 John student b 83 Lovett  
 Robert (Robert Robertson Co)  
 9 Abbott and 6 Oak B F h  
 83 Lovett (728-W)  
 Robert jr (Robert Robertson Co)  
 9 Abbott h at So Hamilton  
**ROBERTSON ROBERT CO** (R  
 Robertson) plumber and sani-  
 tary engineer 9 Abbott (29)  
 6 Oak B F (114) and (Man-  
 chester) (46-M) and (Ham-  
 iltion) (122-W) See page 769  
 Robichau Joseph A barber 51½ Broad-  
 way h 33 Wellman  
 Joseph B carp h 21 Eastern ave  
 Lege B carp h 28 Bow  
 Robinson Albert E tool maker h 102  
 Cabot [Wash  
 Beatrice H clerk 240 Cabot b 29  
 Clarence E rem from city [ing  
 Edward A tinsmith b 109 Corn-  
 Edwin T tinsmith h 109 Corning  
 Edwin T jr mach b 109 Corning  
 Ernest mechanic h 14 Baker  
 Esther H student b 25 Budleigh  
 ave  
 Fannie A Mrs h 10 South  
 Florence M student b 25 Bud-  
 leigh ave [leigh ave  
 Frank A apprentice b 25 Bud-  
 Frank A mach b 23A Herrick  
 Frank L foreman h 7 Living-  
 stone ave (294-W)  
 Frank S master mariner h 25  
 Budleigh ave  
 Fred G ins sol b 10 South  
 Frederick C mach h 19 Whitney  
 ave  
 George R mach h 109A Corning  
 Grace M clerk U S M Co b 7  
 Livingstone ave [Wash  
 Hammond T salesman b 29  
 Harland W pilot h 8 Lovett  
 Harry G mach b 23A Herrick  
 Helen M tel super b 109 Corning  
 James student b 23A Herrick  
 James B mach b 109 Corning  
 James F mach h 23A Herrick  
 Irvine mach h 96 Bridge  
 Isabella W h 17 Hart B F  
 John H mason b 109 Corning  
 Katherine G bkkpr 39 Park h at  
 Hamilton  
 Levi A drop forger h 56 Colon

Robinson Loraine E wid Edgar J h 20  
 Wash [b at Hamilton  
 Martha T teacher Ryal Side sch  
 Pamela W Mrs rem from city  
 Samuel W drop forger b 56 Co-  
 lon [South  
 Sarah C wid William H h 10  
 Thomas M night clerk i Water  
 h at Salem [ave  
 Robson Herbert E carp h 10 Odell  
 James mach b 42 Glidden  
 Roccia Giovanni gardener h 39 Pond  
 Rocco Carnavalo rem to Italy  
 Roche Ellen hkpr at 30 Wellman  
 Henry M rem from city  
 Wesley C draughtsman (Pea)  
 rms 34 Broadway  
 William H emp U S M Co b  
 25 Lyman  
 see Roach [Hardy  
 Rochford Frank shoe wkr b 9 So  
 Ida M stenog b 9 So Hardy  
 John J stock fitter b 9 So Hardy  
 Thomas J lab h 9 So Hardy  
 Rock Bros (John F and Manuel F)  
 boat builders 6 South  
 Joseph F cabinet mkr h 6 South  
 John F (Rock Bros) 6 South b  
 do [h 8 do  
 Manuel F (Rock Bros) 6 South  
 Oliver mach rms 36 Pierson  
 Rodd Henry H moulder h 11 Har-  
 rison ave [rison ave  
 Mildreth M student b 11 Har-  
 Rodenhizer Everett M emp U S M  
 Co b 13 Glidden  
 Roderick Perley (U S N)  
 Rodie Henry mach rms 436 Rantoul  
 William S mach U S M Co h 22  
 Eastern ave (233-Y) [Front  
 Rogers Albert W lobsterman b 41  
 Alfred L foreman U S M Co h  
 13 Burton ave  
 Andrew W pres Naumk Buffing  
 mach Co and Bev Nat'l  
 Bank also sec'y and treas  
 Bev G & E Co 222 Cabot h  
 36 Hale (376-W)  
 Arthur W printer h 1 Friend  
 Bertha b 36 Hale  
 Carl tinsmith b 11 Pierce ave  
 Charles G carp 19 Newbury byd  
 Pearl h do [h 84 McKay  
 Chester E foreman U S M Co  
 Chester P janitor (B) b 41 Front  
 Clarence mngr (B) h 12 Lake-  
 view ave (799-M)  
 Clement A rem from city  
 Cora M teacher McKay school  
 rms 7 Home  
 Edward W (Rogers & Chase)  
 130 to 140 Cabot h 11 Pierce  
 ave (395-J)

**GEORGE L. CANN, Fire Place Work a Specialty**  
 Telephone. 55 Broadway, Beverly

**LOAM, SAND and GRAVEL for Sale Solon Lovett**  
**602 Cabot Street or 63 Federal Street, Beverly, Mass. Tel. 255-W**

ROGERS

[Beverly]

ROWE

677

Rogers Glover M student b 19 Newbury [dike]  
 Helen teacher (S) b 18 Thornbury  
 James shoemaker h 4 W Dane  
 Jessie b 11 Pierce ave  
 John mach b 11 Pierce ave  
 John A teamster h 41 Front  
 Joseph F h 34 Lothrop  
 Judson O emp U S M Co h at Boston  
 Laura M rem to New York  
 Lillian W h 188 Hale  
 Martha K wid William C b 30 Pleasant [ker b 8 South  
 Mary C wid Joseph F dressmaker rms 26 Broadway  
 Nellie F stenog b 29 Vestry  
 Ralph rem to Pasadena Cal  
 Walter O clerk 130 Cabot b 11 Pierce ave  
 Winifred H teacher High sch rms 68 Dane (753-W)  
 & Chase (Edward W Rogers and Charles P Chase) furniture 130 to 140 Cabot (117-M)  
 Rolfe J Frank piaros (263A Essex S) h 29 Washington (349-Y)  
 Rollins Adrian F confectioner 8 Harrison ave h do (841-W)  
 Amaziah C b 58 Cabot  
 Elmer E (Goodyear Shoe Rep Co) 262 Cabot b 36 Appleton ave  
 F (Pea) s r 29 Marsh ave  
 George W mach b 58 Cabot  
 Harold F chauffeur b 8 Harrison ave  
 Ichabod laster b 58 Cabot  
 Leroy W rem to Somerville  
 Lina B asst bkkpr 58 Rantoul b 36 Appleton ave  
 Marion E laundress b 427 Cabot  
 Stephen E watchman b 58 Cabot  
 William E (Goodyear Shoe Repairing Co) 262 Cabot h 36 Appleton ave  
 Rollinson Frank W foreman U S M Co h 12 Arlington ave (814-W)  
**ROOM AGENCY** rooms to let 345 Cabot See page 767  
 Romani Alberte lab h 142 Park  
 Romanowski Charlie emp U S M Co h 13 Agate  
 Tony b 13 Agate [Agate  
 Walter emp U S M Co b 13  
 Roobe Herbert C rem to Danvers  
 Roome Albertine wid Wm J hkpr b 17 Home  
 Ropes Drug Co of Beverly William H Herlehy mngr drugs 188-100 Cabot (1020)

Ropes William H clerk 53 Broadway h 18 Lovet (848-M)  
 Rosen John A mach h 75 Odell ave  
 Rosenau Gustave emp U S M Co rms Y M C A [Federal  
 Rosenblatt Philip blacksmith h 49  
 Rosenbloom Louis real estate 395A Cabot h do  
 Malah bkkpr 395A Cabot b do  
 Rosenthal Walter shoe repairer 22½ Cabot h 24½ do  
 Ross Chester B teacher High sch h 65 Essex [57 Lovett (547-W)  
 Clara teacher High sch rms  
 Fred B clerk 7 Wallis h 33 Arthur  
 Howard L mach b 2 Rowell ave  
 James J hairdresser rms 381 Cabot  
 Rossi Benjamin rem from city  
 Giovanni lab h 2 Cliff  
 Henry shoe wkr b 2 Cliff  
 Pasquale lab h 2 Cliff  
 Patsey lab b 2 Cliff [Cabot  
 Rougie Francis W grinder h r 563  
 Roulo Alfred J emp U S M Co rms 7 Beckford [Knowlton  
 John B emp U S M Co h 7  
 Rounds Millard F furniture repairer 214 Cabot h 65 Enon  
 Roundy Azor gardener h 572 Essex  
 Azor E market gardener 66 Hull h do [26 Federal  
 Fred A janitor McKay school h  
 M Alice stenog (B) b 61 Lovett  
 Perley B clerk (B) b 312 Cabot  
 Richard A student b 26 Federal  
 Rourke Thomas foreman Connolly Bros h 20 Heskell B F  
 Rove Martin rem to Norway  
 Rowe Alice A student b 2 Enon  
 Arthur L shipper 135 Park h 8 Doane ave  
 Bennett real estate also painter 19 Union h 24 do  
 Burton M student b 8 Lowell  
 Charles A clerk (B) b 14 Lovett  
 Delia wid James A h 14 Lovett  
 Etta H clerk 240 Cabot b 97 Bisson  
 Frank E mngr 10 Bay h do  
 George E (Millett Woodbury & Co) 105 Rantoul also (F A Seavy & Co) 105 do h 150 Dodge (291-W)  
 George N mach h 6 Lowell  
 Henrietta S wid Charles A h 97 Bisson  
 Herbert E shoe wkr h 6 Fayette  
 James A deceased  
 Martha P student b 150 Dodge  
 Philip student b 150 Dodge

Hardy Knapp

Bush Climbing, Trailing and Tree Varieties  
Send for Catalogue

Southworth Bros.

Near 602 Cabot St., also on Conant St.  
Beverly, Mass.

**MILK** Certified by the Medical Milk Commission of Boston produced and delivered by Prospect Hill Farm, Essex, Mass. **J. A. & W. H. GOULD, Props.** Telephone Essex 13

# Straw

A. DODGE & SON CORP., 70 Park St., Beverly  
Eastern Elevator and Mills

Directories of all the LARGE CITIES of the United States and Canada on file at the Directory Office  
Tel. 650  
60 WASHINGTON ST., SALEM

678

ROWE

[Beverly]

ST CLAIR

Rowe Roger E moth wkr b 97 Bisson  
William A pres Harper Garage  
Co h 2 Enon (52-W)  
William T h 2 Enon  
Rowell E McKinley student b 22  
Woodland ave  
Edward B student b 22 Wood-  
land ave  
John C driver h 16 Taft ave  
Sidney clerk 226 Cabot b Taft  
ave [art ave  
Thomas B shoemaker b 2 Stew-  
Roy Frank E emp U S M Co h  
299 Cabot  
Rubenstein Jacob propr Rantoul Ice  
Cream Parlor 265 Rantoul h  
do [Park  
Joseph emp U S M Co h 162  
Rubin Rose dressmaker 85 Elliott h  
do  
Sam laster h 85 Elliott  
Samuel rem to Milwaukee Wis  
Ruddock Fannie L wid Horace b 23  
Pickett [toul  
Ruggeri Giovanni lab h 504 Ran-  
Rumball George W asst supt (B) h  
56 Enon  
Rumble Charles A emp U S M Co  
h 6 Longfellow [low  
Grace C boxmaker b 6 Longfel-  
Herbert F shoe wkr b 6 Long-  
fellow [low  
Mary L boxmaker b 6 Longfel-  
Rumford Margaret C wid John Q  
hkpr at 57 Bridge  
Rumsey Robert foreman 105 Rantoul  
h at Swampscott  
Rundlett Chester C clerk (S) b r  
115 Bridge [lon  
Runnals John N shoemaker h 4 Co-  
Benjamin E laundryman b 16  
Dane [Charles  
Russell Agnes J Mrs seamstress h 3  
Anne b 7 Front  
Annie B wid Joseph h 3 Ashland  
Arthur R boxmaker b 3 Ashland  
Arthur T (N Y) s r Hale n West  
Carl C conductor b 3 Charles  
Charles H rem to Windsor  
Ellen wid George H h 2 Hardy  
Fred mach b 7 Lyman  
Genevieve b 7 Front  
Jacob clergyman also janitor U  
S M Co h 7 Front  
Lena B stenog (B) b 3 Ashland  
Louis groc 23 Front b do  
Oscar G emp U S M Co h 7  
Trask  
Richard S (B) s r off Prince  
Wm bricklayer h 81 Elliott  
William J driver b 3 Ashland

Russell's Lunch (T C Hills) 233 Ca-  
bot  
Russello Thomas lab h 22 Front  
Russian Jacob tool mkr rms Y M C  
A  
Rust Claribel W tel oper b 335 Cabot  
Dorothy S b 335 Cabot  
Edward A hairdresser 51½ Broad-  
way rms at Danvers [Cabot  
Flora E wid Henry F h 335  
Harold H carp b 335 Cabot  
John D roofer (B) b 14 Federal  
Linwood P piano tuner 469 Ran-  
toul b do  
Lizzie M stitcher b 142 Elliott  
Max P farmer b 24 Bartlett  
Otis W mach b 335 Cabot  
Raymon A carp b 335 Cabot  
Susan D wid John P h 14 Federal  
Ruthven James moulder h Opal ave  
Ryan Edward lab h 153 Park  
Elizabeth F Mrs b 11 Fayette  
John teamster h 11 Pickett's ct  
B F  
John A h 155 Park  
John P shoemaker h 32 Arthur  
Joseph city emp b 155 Park  
Joseph (B) s r 16 Lake View ave  
Kathleen M stenog U S M Co  
b 19 Lyman [h 6 Front  
Margaret wid Michael laundress  
Margaret I student b 19 Lyman  
Mary wid Maurice h 7 Roundy  
Nellie F shoe wkr b 7 Roundy  
Patrick cook h 225 Rantoul  
Patrick J printer b 7 Roundy  
Thomas J foreman U S M Co  
h 19 Lyman [man  
Thomas J jr student b 19 Ly-  
William shoemaker b 7 Roundy  
William mach b 6 Columbus ave  
Ryder Charles shoe cutter h 11 El-  
lingwood ct  
Ryer Angeline J Mrs restaurant and  
lodgers 90 Rantoul h do  
Rylander Charles clerk 199 Cabot h  
20 Dane [Bennett  
Ryley Alexander J steam fitter h 20  
Ryther George H mach h 406 Ran-  
toul  
SABIN ERNEST C draughtsman U  
S M Co h 11A Lennox  
Sacco Antonio grocer 262-266 Ran-  
toul also pool 270 do (8648-  
M) h 266 do  
Block 258 to 266 Rantoul  
Safford Di Loid rem from city  
St Clair Gladys student b 14 Lennox  
Harry M stair builder h 14 Len-  
nox (275-M) [nox  
H Milton patternmaker b 14 Len-

Beverly Trust Company 142  
CABOT  
ST.

Extends Every Courtesy

**SHEEHAN & MURPHY**260 Cabot St., Beverly  
15 Bow St.-87 Flint St., Salem**Plumbing, Gas and Water  
Fitting. Tel. 137-W Beverly**

ST JOHN

[Beverly]

SAWASKA

679

St John Episcopal church Hale n West B F  
St Linger Fred mach b 7 Mason  
St Margaret's church Hale B F Rectory 668 Hale B F [Bow  
St Peter's Episcopal church Cabot c  
Salaine John lab h 2 Creek  
Salem Water Works wharf 47 Water reservoir Salem st pumping sta Wenham Lake (575)  
Salkins Laura M Mrs h 21 Mill  
Salmon Alice clerk U S M Co b at Salem  
Saltonstall John L (B) s r 541 Hale B F [go Beach P C  
Robert (Milton) s r Hale n Min-Salvation Army 7 Hale [do  
Sam Charley laundry 384 Cabot h Wah laundry 125 Rantoul h do  
Sampson Clifford A physical director Y M C A h Lowell  
Sampson Rubin hardware 278 Rantoul h 276 do  
Sanborn Charles S emp U S M Co h 90½ Essex (411-M)  
Fred H emp U S M Co b 90½ Essex  
May b 14 Enon  
Medicine Co P E Sanborn prop 35 Winthrop ave  
Nellie M wid Wilmer E book-keeper b 110 Essex  
Percival E propr Sanborn's Market also (Univ Premiums) h 35 Winthrop ave  
Ruby teacher High sch b 56 Butman [h do  
Ulysses S G forester 32 Ober  
Sanborn's Market P E Sanborn prop 33 Winthrop ave  
Sandal Robert rem to Cambridge  
Sandberg Charles A carp U S M Co h 508 Elliott  
Julia M V student b 508 Elliott  
Robert N mach b 508 Elliott  
Sanders see Saunders  
Sanderson George mgr 98 Park h 31 Wallis (382-W)  
Sands Carl H student b 16 Lennox  
George A cabinet maker h 25 Mulberry (267-R)  
George A forester b 137 Lothrop  
John shoemaker h 16 Lennox  
Lizzie N wid Stephen B h 576 Cabot  
Sanford Clyde M mach h 27 Simon  
Elizabeth M b 10 Summer  
Freeman D emp U S M Co h 59 Enon [Summer  
Herbert B pattern maker h 10  
Ray rem to Medford [eral  
Sangster F W Beecher carp h 29 Fed-  
Minnie H b 29 Federal

Santamari Paul lab h 133 Hart B F  
Saperstein Harry agent [Armstrong News Co Bev R R sta b at Boston  
Sargent Ana C supervisor of domestic science public schools b 53 Lovett  
Charles died June 4 1913  
Charles F student b 169 Lothrop  
Charles S edgsetter h 2 Lovett ct  
Earl L treas (E L Sargent Co) 273 Cabot (497) h 30 Baker ave  
Earl L Co Earl L Sargent treas druggists 273 Cabot (8664)  
Fred G foreman 101 Rantoul h 169 Lothrop  
George W shoe cutter h 2 Davis  
L Helen supervisor drawing public schools rms 27 Central  
Harriet S wid Alonzo b 31 Stone  
Horace carp h 151 Essex  
Judith C Mrs rms 48 Front  
Leo M mach h 4 Northern ave  
Mary maid b 34 Thorndike ave  
Roger P real estate also carp 151 Essex b do  
Wilfreda V pres (E L Sargent Co) b 30 Baker ave  
Sargeson Harry emp U S M Co h 91 Colon  
Saucier Frank E heel worker h 32 Mechanic [ford  
Saulnier John W mach h 37 Beck-Louis rem to Hamilton  
Mary rem to Hamilton  
Saunders Aaron S shoe cutter h 6 Hobart ave  
Alfred W cond b 47 Chase  
Arthur E foreman U S M Co h 32 Ocean (354-R)  
Benjamin P mach h 47 Chase  
Everett L mach h 30 Bennett  
Florence shoe wkr b 16 Hobart ave [F  
Fred caretaker h Preston pl B  
Grace M bkkpr U S M Co b 82 Essex [bart ave  
Lillian N shoe worker h 14 Ho-Malala wid Wm H b 16 Hobart ave  
Perley L rem from city  
Rufus W mach h 13 Grant  
William H painter h 13 Mulberry  
William T carp h 93 Bisson see Sanders [Kernwood ave  
Saville Edith E saleslady b 30 Fannie M wid Edward E h 30 Kernwood ave [toul  
Savino Antonio teamster h 231 Ran-Sawaska Mary nurse b 24 Rantoul

Ferry Run

Bush Climbing, Trailing and Tree Varieties  
Send for Catalogue

Southworth Bros.

Near 602 Cabot St., also on Conant St.  
Beverly, Mass.**WHITCOMB-CARTER CO.**

186 CABOT STREET

**Automobile Trucks and Supplies**

Telephone 882

Beverly

**Edwin F. Campbell** Lawn Mowers Sharpened & Repaired  
713-715 Hale St. Beverly Farms Tel.

DIRECTORIES OF ANY CITY OR TOWN PROCURED AT SHORT NOTICE.

HENRY M. MEEK PUBLISHING CO., Salem, Mass.

<p>680 SAWASKA [Beverly]</p> <p>Sawaska Peter mach h 24 Rantoul Peter jr student b 24 Rantoul Sawtelle Albion F chief engineer U S M Co b 10 Charles Sawyer Annie I Mrs rem from city Charles H shoe trimmings 20 Lovett h 84 Cabot</p> <p><b>SAWYER ELBRIDGE C</b> carriage manufarcturer and trimmer also automobile painting and repairs 218 and 226 Rantoul (158-M) h 5 Summer (449- W) See page 761</p> <p>Frederick P shoe cutter h 5 Doane ave</p> <p>Henry B (B) s r Bay View ave Louis C musician b 84 Cabot Lucy J wid Reuben F rem to No Isleboro Me [Odell ave Lydia A wid Robert G b 27 William L carp h 11 Ellsworth ave</p> <p>Scale Frank A painter 9 Mason h do (835-M) [Hayes ave</p> <p>Scales Carl E shoe cutter h 12</p> <p>Scanlan Dennis rms 412 Cabot Louisa hkpr at 36 Butman Martin rms 412 Cabot</p> <p>Scanlon John mach h 35 Grant Michael emp U S M Co b 431 Cabot</p> <p>Scarbo Joseph E rem from city Harry D mach h 412 Cabot</p> <p>Sceanzani Alfonzo shoe repairer 264 Cabot h 5 Monroe</p> <p>Schade Minnie clerk b 13 Bennett</p> <p>Schaller Charles W cataloguer U S M Co h 18 Laurel ave</p> <p>Scheft Harry propr Bev Cut Price Boot Shop 149 Cabot rms 39 Pierce ave</p> <p>Schencks Harriet E wid Frank A h end Putnam ave</p> <p>Scher Axel T inspector U S M Co h 12 Fayette</p> <p>Charles C carp h 49 Bridge Edna E b 12 Fayette Harold C student b 49 Bridge Mabel A bkkpr (Pea) b 12 Fay- ette [Cabot</p> <p>Schillings George R chauffeur h 304</p> <p>Schofield Frederick foreman U S M Co h 10 Lennox Joseph B rem to Lowell Wentworth supt Gulf Refining Co h 70 Lovett Wentworth S student b 70 Lovett</p> <p>Schunacher Magdalena wid Carl G b 66 Dane [tal b do</p> <p>Schurman Faye nurse Bev Hospi- see Sherman</p> <p>Schwarz Bruno E rem to Salem</p>	<p>SECCOMBE</p> <p>Sciamonna Vigizo lab h r 142 Park</p> <p>Scollins Susie F Mrs feeder 316 Ran- toul h 42 Pond William compositor 169 Cabot h 42 Pond [roe</p> <p>Scorzani Alfonzo shoemkr h 5 Mon-</p> <p>Scott Charles H florist h 195 Lothrop Elton A mach h 41 Grant Ernest M teamster h 240 Ran- toul</p> <p>James A rem from city John J blacksmith h Winslow rd n Elliott</p> <p>Myra S Mrs died Sept 1913 Opal died April 1914 Peter rem to Readville</p> <p>William mach h 11 Woodland ave [9 Scott</p> <p>William H foreman 564 Cabot h</p> <p>Scotti Richard mach h 15 Mason</p> <p>Scoville George F music teacher 11 Judson h do</p> <p>John W carp h 315 Cabot</p> <p>Scribner E William painter b 18 Mulberry [6 Harrison ave</p> <p>Scruton Sarah E wid George H h</p> <p>Scullin Charles G pool 2 Vestry h 33 Chapman</p> <p>Seagraves Edward mach b 5 Mill</p> <p>Searle Willard A bkkpr U S M Co h 15 Whitney ave</p> <p>Searls Arthur W driver 91 Rantoul h 25 Rowell ave</p> <p>Sears Eben W ir agt Boston Amer- ican h 72 Cabot Everett W carp h Davis rd Frederick R jr (B) s r off Hart n Hale B F</p> <p>Sears Harry E physician and assoc medical examiner 25 Broad- way h do Office hours 1 to 3 and 7 to 8 p m Sundays by appointment (466)</p> <p>Henry F Dr (B) s r off Hale n Brackenbury lane</p> <p>Herbert M (B) s r Hale n Min- go Beach P C</p> <p>Philip S (B) s r Branch lane off Common lane P C</p> <p>Phyllis (B) s r Hale n Mingo Beach P C</p> <p>Roland C asst oper (S) b 31 Cab- ot</p> <p>Seaver Edward Mrs re mto Boston Edward W clerk U S M Co h 26 Mulberry [22 Judson Percey E foreman U S M Co h</p> <p>Seavey F A &amp; Co (George E Rowe) shoe mnfrs 105 Rantoul (846- W) [Bertram</p> <p>Seccombe Mary I bkkpr (B) b 16</p>
---	---

**Crosby & Cann,** Office 33 Prospect St., Beverly  
LEWIS A. CROSBY Tel. 747-W **Masons Contractors**



**HARPER GARAGE CO., - - Beverly, Mass.**

First-Class Cars to rent with Careful Chauffeurs.

Telephone 60

SECOND

[Beverly]

SHEA

681

Second Congregational Church Con-  
 ant c Cabot [Salem  
 Sederquist Norman carp 126 Park h at  
 Seeley Edward L fisherman b 20 Ho-  
 bart ave [ave  
 Elias L fisherman h 20 Hobart  
 Segal Samuel rem to Boston  
 Segreve Thomas T mach h 15 Whit-  
 ney ave  
 Seifert Herman E foreman U S M  
 Co h 9 Pickett [Ober  
 Selby William J coachman h 52  
 Selfe Abby S wid William A b 115  
 Corning  
 Sellenger Amelia F b 179 Hale  
 A John gardener h 179 Hale  
 Emila M b 179 Hale (494-M)  
 Emma student b 179 Hale  
 Selman Frank lab h 61 Park  
 Semeraro Carmelo hairdresser h 80  
 Cabot  
 Frank carpenter b 80 Cabot  
 Lousi hairdresser h 80 Cabot  
 Semple Alice M b 6 Prospect  
 I W (Phila Pa) s r Hale n High  
 B F [Grant  
 James emp U S M Co rms 38  
 John W laborer h 6 Prospect  
 J William jr steam fitter b 6  
 Prospect  
 Servigo Giovanni lab h 26 Home  
 Philipe lab h 26 Home  
 Silvestes lab h 26 Home  
 Severance R A emp U S M Co rms  
 Y M C A  
 Seville William draughtsman U S M  
 Co h 163 Lothrop  
 Seward Caroline E wid Turner N  
 b 41 Grant  
 P J rms 436 Rantoul  
 Shackelford George A machine oper  
 h 4 Quincy pk [Appleton ave  
 Louis A chauffeur 199 Cabot h 20  
 Shackley Myrtle R clerk (L) b 10  
 Jackson [Cabot  
 Shailer Harriet wid Varnas S b 66  
 Hezekiah emp U S M Co h 66  
 Cabot [b, at Danvers  
 Shangraw Hazel G clerk 58 Rantoul  
 Shannehan Arthur L pattern maker  
 rms 177 Rantoul  
 Frank student b 6 Glidden  
 George W foreman U S M Co  
 h 6 Glidden  
 Jeremiah rem to Medfield  
 Shannon Albert shoe worker b 20  
 McKinley ave  
 Alexander R emp U S M Co  
 b 20 McKinley ave  
 Annie b 20 McKinley ave

Shannon Catherine wid Wm h 20 Mc-  
 Kinley ave [er  
 Shaper John gardener h 10 Heath-  
 Shapleigh Arthur L conductor B &  
 M R R b 46 Cabot  
**SHAPLEIGH MARION D** (Sa-  
 lem Perfect Letter Co 221  
 Essex S) b 46 Cabot See  
 page 1496  
 Sharp Charles S W shoe wkr h 39  
 Simon [rms 36 Federal  
 Sharpe Richard A emp U S M Co  
 Sharrock Joseph painter b 15 Vestry  
**SHARROCK WILLIAM** house  
 painter paper hanger inter-  
 ior decorator and sign writer  
 15 Vestry h do (769-W)  
 See page 781  
 Shatswell James A physician 15  
 Thorndike h do (470)  
 Shattuck Charles H mach h 41  
 Bridge [ave  
 Herbert W clerk h 13 Walnut  
 Irene A clerk U S M Co b 41  
 Bridge  
 Lucy O student b 41 Bridge  
 Shaw Alexander supt W H Moore's  
 h 619 Hale P C [Rantoul  
 Annie C wid William L h 460  
 Cora L wid Gardner (H) (B) s r  
 Hale n Witch lane  
 David rem to Lynn  
 David laborer b 11 Connolly pl  
 Edson C laster b 43 Pond  
 Eugene A moulder h 20 Baker  
 Florence S dressmaker b 18  
 Baker  
 Forbes student b 619 Hale P C  
 Hattie A matron 12 Stone b do  
 Herbert B (B) s r off Ober opp  
 Neptune [469 Rantoul  
 Jesse W emp U S M Co b  
 Katherine L wid Lewis h 18  
 Baker [Wenham line B F  
 Louis Agassiz s r Preston pl n  
 Louis E police officer h 26 W  
 Dane  
 Pauline A wid Quincy A (B) s  
 r Greenwood ave P C  
 Perry L installer b 18 Baker  
 Quincy A 2d broker (B) h Hart  
 n Wenham line B F (104)  
 Q A (B) s r off Hale n Thissell  
 P C [h at Danvers  
 William H foreman 101 Rantoul  
 Shay William M clerk U S M Co  
 h 4 Front [111 Haskell  
 Shea Catherine wid Cornelius h  
 Cornelius mason b 111 Haskell  
 B F [B F  
 Daniel gardener b 111 Haskell

**HEDGE PLANTS Dwarf and Tall Kinds,**

Send for  
Catalogue

**SOUTHWORTH BROS.**

Near 602 Cabot St., also on Conant St.  
Beverly, Mass.

**Certified Milk, Prospect Hill Farm, Essex, Mass.**

J. A. & W. H. GOULD, Proprietors

Telephone Essex 13

Delivery on the North Shore, Boston and Brookline

# Fertilizers

A. DODGE & SON CORP., 70 Park St., Beverly  
Eastern Elevator and Mills

FREE  
682

SHEA

[Beverly]

SIMONDS

LIBRARY OF DIRECTORIES

60 Washington Street  
Salem, Mass. Tel. 650

Shea Dennis F fireman b 111 Haskell B F [ave  
Edward F painter b 64 Railroad  
John caretaker Wm A Slater's h Prince [b 45 Butman  
John A meat cutter 296 Rantoul  
John J teamster b 111 Haskell B F [do (900)  
John J physician 14 Bartlett h  
Joseph electrician b 18 Prince  
Joseph H lab b 26 Charnock  
Katherine maid at 81 Lothrop  
Michael F died May 22 1913  
Michael J plumber h 32 School  
Nora A b 111 Haskell B F  
Sheedy Mary A rem to Salem  
Sheehan John H stitcher h 13 1/2 Union  
Katie bkkpr (S) b 17 Chase  
Margaret nurse rms 16 Hale  
Maurice R (Sheehan & Murphy) 260 Cabot hat Salem  
Mary rem to Boston  
Mary maid at 556 Rantoul  
**SHEEHAN & MURPHY** (Maurice R Sheehan and John P Murphy) plumbers 260 Cabot (137-W) See head lines and page 1484  
Shefts Louis shoe rep 9 Mill h 11 do  
Sheil Alice hkpr Bev Hospital b do  
Sheldon Annie R b 16 School  
Esther W h 44 Abbott (274-J)  
Fidelia h 44 Abbott (274-J) s r 13 Lakeview ave  
Joseph E laster b 267 Rantoul  
Lillian F teacher (B) h 44 Abbott [School  
Martha K wid Joseph B h 16  
Shenell see Chenell  
Shepard Alphonse J carp h 9 Livingstone ave  
Elmer O clerk h 494 Rantoul  
Ernest P clerk b 68 Cabot  
Frank A died May 9 1914  
Frank B clerk b 68 Cabot  
Harry P variety 174 Rantoul (8643) U S M plant 68 Cabot (8639) h do  
Lewis A mach h 30 Eastern ave  
Louise clerk b 9 Livingstone ave  
Marion shoe wkr b 9 Livingstone ave  
Shepherd Marion O rem to Salem  
Sherman Ada C wid Andrew W h 74 Cabot  
Clifford W driver b 74 Cabot  
Everett H emp U S M Co h 1 Dane  
Harry C driver h 13 Fayette see Schurman [Pierson  
Sherrwell Walter W fireman b 45  
Shoemaker Annie M Mrs b 66 Dane

Sholds Leslie fisherman h 26 Mechanic [lumbus ave  
Shore Charles machinist rms 11 Co-  
Shortell Thomas F rms 13 Burton ave [Ober (574)  
Shuman A (B) s r Woodbury c  
Isaac tailor 776 Hale B F h at Lynn  
Sidney E (B) s r 89 Lothrop  
Shute Edwin L tool mkr h 25 Whitney ave  
Sias Chas F rem to Ashland Maine  
Sign Studio The (Karl A West) 205 Cabot  
Sihpol Rene mach h 22 Webber ave  
Silsbee Arthur B (B) s r off Prince  
Charles A clerk (L) h 28 Pleasant  
Katharine (B) h 31 Boyles (402)  
Philip S painter h 4 Roosevelt ave  
Thomas (B) s r off Prince  
Silva Anthony G last mkr b 8 South Antonio hairdresser 90 Cabot h 8 South  
Belle music teacher b 8 South  
Eleanor G b 8 South  
Ida b 8 South  
Joseph P last mkr h 56 Bartlett  
Mary A milliner 84 and 169 Cabot b 8 South  
Silvario John lab h 145 Park  
Silver Frank E rem to Ipswich [ford  
George F farm hand b 8 Beck-  
Harvey L cutter h 13 Chestnut  
Jacob painter b 48 Pond  
Sam painter h 48 Pond  
Silverberg Morris (New York & Boston Tailoring Co) 26 West s r do (124-W)  
Simioni Vincenzo lab h 137 Park  
Simpkins Faith s r Hale byd Vine B F [B F  
John student s r Hale byd Vine  
Nathan S s r Hale byd Vine B F  
Nathaniel S jr (B) s r Webster B F [rem to Lynn  
Simmons Ethel H wid Benjamin P  
Herbert W rem to Lynn  
John H foreman 91 Rantoul h 10 Wellman  
Mary bkkpr b 10 Wellman  
Mary J wid John H b 15 Bow  
Ralph C inventor h 86 Dodge  
Wilfred emp U S M Co rms 12 Highland ave  
Simon Joseph L real estate 395 Cabot (314-W) h at Salem  
Simonds Clarence E mach rms 91 Pierce ave  
Eleanor G b 33 Pond  
Elizabeth R student b 33 Pond

**HERNDON BROS. Tree Pruning and Transplanting**

6 Ober, near Hale St., Beverly

P. O. Box 235

**W. H. McCORMACK** AUTOMOBILE FENDERS & HOODS ENAMELED & BAKED  
326 Rantoul Street Tel. Conn. Beverly, Mass.

**SIMONDS [Beverly]**

Simonds Harry F shipper U S M Co h 288 Cabot (R I) b 33 Pond  
Margaret S teacher (Pawtucket)  
Mary F wid Horace F b 33 Pond  
Simmonds Sue stenog (B) b 33 Pond see Symonds

Simones Edwin teamster h 43 Cabot  
Simple James chauffeur rms 338A Cabot [Atlantic ave

Simpson Alice wid Alexander F h 28  
Catherine Mrs grocer 52 Bridge h 54 do (8663-Y)

Daniel rem to Bangor Me  
Edward A salesman h 54 Bridge  
Frank A died April 26 1913  
Howard L teamster h 13 Lothrop  
James H shoe maker b Brimble ave byd Colon

John G cutter b 28 Atlantic ave  
Ralph C mach h 16 Fayette

Sinclair Aravesta Mrs h 23 Atlantic ave

Charles H h 23 Atlantic ave  
Chester W letter carrier P O b 23 Atlantic ave  
David A rem to Bridgewater  
Lemuel W mach b 19 Green  
Sarah M wid Charles T housekeeper at 19 Green

Sing Quong laundry 79 Cabot h do

Sinnicks Fannie A student b 46 Abbott [4 Judson  
Mark foreman B X M R R h

Sinnott Herbert rem to Boston

Sipriani Guido lab b 158 Park  
Tony lab b 158 Park

Sirois Ludger rem to Lawrence

Sirolli Victor shoe wkr h 16½ Porter

Sitioni Joseph emp U S M Co h 8 Porter [Grant

Sjoberg Karl A pattern maker h 30  
Siguard stableman h 3 Prince

Skedd Elmer E baker 121 Cabot h 39 Central [23 Ocean

Skeffington Jessie wid William h

Skinner Charles F mach h 8 Mechanic [at Lynn  
Helen C teacher High school b

Slater Martin T carpenter h 11 Winter [Prince n Hale  
William A (Wash D C) s r

Slattery Catherine maid at 18 Cedar  
Charles H shoe wkr b r 13 Wellman [ct  
James teamster h 12 Ellingwood  
James lab h r 13 Wellman  
John fireman h 37 Wellman  
Margaret at 53 Cabot

Slaven Charles A clerk 127 Bridge b 26 Simon  
Charles H mach h 26 Simon  
Frederick operator h 26 Simon

**SMITH 683**

Slaven Harold emp U S M Co b 26 Simon

Slavkin John rem to Salem

Slovan Charles M stitcher h 91 Essex [toul h 17 Whitney ave

Small Clarence B foreman 58 Rantoul  
Edith E clerk b 382 Elliott  
Esther M bkkpr 316 Rantoul b 42 Bow [liott  
John C quartermaster h 382 Elliott  
John T emp U S M Co b 5 Charles [lett

Laurie A last maker h 30 Bart-Mary b 5 Charles  
Patrick J mach h 12 Jaseper  
Richard lab h 5 Charles  
Robert O dept comm of Education h 70 Dane (849-M)

Ruth A rem to Hartford Conn

Susan R wid Zenas B h 6 Edwards [liott  
Susie D shoe worker b 382 Elliott  
Walter G driver b 382 Elliott  
Warren carp 126 Park h at Danvers [ford h 8 Pond

Smallie Calvin P salesman 44 Beck-William F rem to Cambridge

Smart Joel O mach h 267 Elliott

Smith Agnes rem to Nova Scotia  
Albert h 7 Thorndike  
Albert B gen sec i M C A h 12 Magnolia (944-W)  
Albert E engincer h 138 Lothrop  
A'ex b Kernwood ave  
Alfred blacksmith b 5 Mill  
Alice G b 7 Thorndike [rop  
Benjamin polisher rms 34 Loth-Benjamin L b 93 Elliott  
Bertha waitress rms 93 Elliott  
Bertha L rem to Revere  
Bertram L mach h 58 Bridge  
Blanche shoe wkr rms 34 Lothrop [ave  
Calvin V student b 18 Madison  
Charles E h 10 Chestnut (851-M) [339 Cabot  
Charles E foreman 55 Bow h  
Charles F died Dec 7 1913 [ave  
Charles L forester b 11 Odell  
Charles M pattern maker h 14 Rantoul [h 28 Broadway  
Clara A principal iHardie school  
C Leroy forester b 11 Odell ave  
Daisy box maker b 18 Front  
David C teaming 29 Federal h do  
Doris E student b 15 Myrtle  
Duncan T boatman h 29 Everett B F  
Edward L mach U S M Co h 8 Enon [Chestnut  
Edwin W draughtsman h 3  
Edwin W B gardener b 3 Orchard

**HEDGE PLANTS Dwarf and Tall Kinds,**  
Send for Catalogue  
**SOUTHWORTH BROS.**  
Near 602 Cabot St. also on Conant St.  
Beverly, Mass.

**Contractors' and Builders' Supplies**  
WHITCOMB-CARTER CO., 186 CABOT ST. BEVERLY Tel. 882

WE SOLICIT  
YOUR ORDERS  
FOR . . .

**Coal**

None too large, none too small  
for our careful attention

**John Girdler  
Beverly**

60 Washington St.  
Salem, Mass.  
**You are Invited to Consult the Directory Library**

684

SMITH

[Beverly]

SMITH

Smith Elizabeth L clerk U S M Co  
b 26 Charles  
Elizabeth M shoewkr b 16 Chest-  
nut [lantic ave  
Ella P wid Weldon B h 14 At-  
Ellen b 7 Thorndike  
Elvina H b 14 Stone [Essex  
Emma F wid George W h 76  
Ernesto mach h 35 Simon  
Eva waitress 5 Mill b do  
E Mabelle b 76 Essex  
Fannie A clerk (S) b 6 Chapman  
Flora H music teacher 213 Bridge  
b do  
Florence G rem to Revere  
Frank C clerk 214 Cabot b 88  
Essex [40 Federal  
Frank L clerk U S M Co rms  
Franklin groc and prov 61 Bridge  
h 2 Livingstone ave ext  
Fred S ins (B) h 83 Lothrop  
(950)  
Frederick emp U S M Co h 41  
Rowell ave Mulberry  
George foreman U S M Co h 1A  
George A furn mover 252 Cabot  
b 76 Essex (243-W)  
George A mach h 3A Clifford ave  
(856-M)  
George C h 3 Locust ave  
George E elec h 14 Bisson -  
George S lab b 16 Chestnut  
George W carp h 14 Chestnut  
Gordon P gardener b 29 Everett  
Harry C mach h 41 Mill  
Harry M emp U S M Co h 28  
Winthrop ave [Bridge  
Hattie L wid Willis C b 58  
Hazel F b 14 Stone [Chapman  
Helen A wid Samuel E h 6  
Henry F rem to W Medford  
Ina A b 49 Hale  
**SMITH IRA A** machinist 221 and  
223 Rantoul (148-W) rms 25  
Railroad ave See page 511  
James A advtg sol and ticket mkr  
b 25 Railroad ave [ford  
James F meat cutter b 37 Beck-  
jessie L b 29 Everett  
John K mach rms 34 Broadway  
John O H cutter h 14 Stone  
John W carp h 25 Pickett  
Johnson carp h 18 Madison ave  
Joseph vegetable pedler h 390  
Cabot  
Joseph W rem to Danvers  
Leander tool mkr h 44 Chestnut  
Lillian F teacher Prospect sch  
b 76 Essex  
Lizzie shoe wkr (S) b 6½ Folger  
ave [Charles  
Lizzie E clerk U S M Co b 26

Smith Louis S jeweler 258 Cabot  
(763-W) h 27 Lovett (848-  
W)  
Lucinda B wid Alvin rem to  
Danvers  
Lydia F wid W H h 3 Orchard  
Lyman H teamster h 26 Cabot  
Margaret J wid Charles H h 16  
Chestnut  
Margaret R h 339 Cabot [man  
Marian B teacher (L) b 6 Chap-  
Martha rms Wallis  
Martha D box mkr b 18 Front  
Martha P librarian Bev public  
library h 7 Thorndike  
Mary A Mrs h 399 Cabot  
Mary A Mrs b 49 Hale  
Mary B h 39 Bartlett (584-W)  
Mary E tel oper (Pea) b 16  
Chestnut  
Mary P wid Thomas h 18  
Front [n Hale B F  
Matthew coachman h North pl  
Orrison K clerk (B & M R R  
B) b 29 Bow  
Percy C driver h 67 Bridge  
Peter D gardener h 13 Knowlton  
Philip S lea wkr b 10 Chestnut  
Ralph L mach h 213 Bridge  
Robert H mach h 45 Hart B F  
Robert P rem to Wenham  
Sarah wid James b 3 Prospect  
Sarah E wid Charles H b 28  
Winthrop ave [stone ave ext  
Sarah J Mrs nurse h 2 Living-  
Sarah R h 39 Bartlett  
Stephen S driver h 15 Lovett  
Stewart A emp U S M Co b 399  
Cabot  
S Ella wid Albert P b 32 Central  
Thomas W carp h 63 Bridge  
Viola G b 18 Madison ave  
Walter mach h 6½ Mechanic  
Walter F mach h 22 Prospect  
Walter H asst paymaster B & M  
R R also (Larcon & Smith)  
3 Jackson and 244½ Cabot h  
57½ Essex (365-M)  
William shoe maker also lodging  
house 93A Elliott h do  
William Ackman carpenter h 14  
Myrtle [pect  
William A hostler h 18 Pros-  
William G clerk P O h 20 Pond  
William G student b 93 Elliott  
William H painter b 16 Chestnut  
William H painter h 213 Bridge  
William H E gardener h Nep-  
tune n Ober [h 7 Bennett  
William J gas maker 82 River  
William I lab h 21 Marsh ave

**George L. Cann, General Jobbing.** 55 BROADWAY, BEVERLY  
Telephone

**HOUSE LOTS FOR SALE Solon Lovett Tel. 255-W**

**602 Cabot Street or 63 Federal Street, .. Beverly, Mass.**

SMITH	[Beverly]	SPEAR	685
<b>SMITH WILLIAM M</b> photographer 156 Cabot (67-W) h 20 James See page 769 [ave William N tool mkr h 33 Odell William R baker 252 Cabot (227-W) h 22 Essex		Somes Mabel H b 24 Raymond ave	
Smith's Express Albert E Hutter propr office 252 Cabot (227-W) Express Co F J Merrill propr 2 Vine B F (195-M)		<b>SONG SHOP</b> R A Taylor propr pianos and musical merchandise 170 Cabot See page 785	
Snell Charles H mach h 443 Cabot Mary J wid William D h 7 Monroe		Soper Joseph E carpenter h 38 Rowell ave [Rantoul	
Snelling George S mngr (Beverly Garage Co) 328 Rantoul and 115 Park h 571 Essex R P (Newton) s r West byd West Beach B F		Sounia John F farm hand h 380 Mary L emp U S M Co b 380 Rantoul	
Snoad Albert teamster h 40 Bartlett		South Arthur A supt (L) h 10 Highland ave (273-W)	
Snow Barney shoe wkr rms 235 Rantoul [Cabot		Fred H painter h 17 Briscoe	
Bernard A foreman (B) h 401 Delia M wid Melancthon C rem from city [ot (942-J)		George E sec (B) b 10 Highland ave M Florence b 17 Briscoe Robie W painter h 9 Wash	
Everett A machinist h 621 Cabot Frank W plumber T J McDonnell's rms Hale B F		Southwick Adeline A wid George H h 27 Broadway (963-W)	
George H emp U S M Co h Douglas rd [Broadway		Albert L teamster h 15 Chestnut Elmer E lab b 42 Winthrop ave George L real estate 18 Hale h do (306-M)	
Harry shoe worker rms 23 Hubert M salesman 58 Rantoul h 13 Wash		Levi G teamster rms 41 Bow Nelson A laster h 42 Winthrop ave	
Percy K mach b 2 Burton ave		Norman S student b 18 Hale Richard C student b 18 Hale Roland W b 42 Winthrop ave Ruth student b 18 Hale	
Snyder Ralph emp U S M Co b 5 Mill [25 Pickett		Sarah F wid Dewing h 27 Lovett	
Sophia E wid Naphtali nurse b Socialist Club 130A Cabot		<b>SOUTHWORTH BROS</b> (Fred L and Charles A Southworth) landscape architects and nurserymen (71 Webb S) and n 602 Cabot (26-W) See side lines	
Societe des Artisans 141 Cabot rm 2		Charles A (Southworth Bros) n 602 Cabot b at Salem	
Sohier Elizabeth P (B) s r off Ober opp Neptune		Fred L (Southworth Bros) n 602 Cabot h at Salem	
Eleanor s r off Ober opp Neptune [opp Neptune		Spado Guiseppe shoemkr h 251 Rantoul	
William D (B) s r off Ober		Spalding Charles L masseur 30 Bartlett h do (357-W)	
William D jr s r off Ober opp Neptune		Edith B wid Asa J b 30 Bartlett	
Solaris George A shoe wkr h 2 Park George E foreman 105 Rantoul h 16 Crescent ave (309-W)		Sparks Charles M carp h 44 Chase Mabel clerk (B) b 44 Chase	
Herbert b 35 Chase		Spaulding Albert W mach b 33 Odell ave [C	
Lillian F milliner 170 Cabot b 16 Crescent ave		John T (B) s r Paine ave P Wm S (B) s r Paine ave P C	
Mary student b 35 Chase		Spear Alfred M driver fire dept h 16 Roundy [h 93 do	
W Herbert shoe cutter h 35 Chase s r 6 Hobart ave		Charles G hairdresser 127b Cabot	
Somerset Cafe Thomas F Mullaley propr 440-442 Rantoul [er		Charles R driver h 14 Rich	
Somerville Helen rem to No Andov-		E Eugene driver h 93 Cabot	
Somes Frank W clerk U S M Co h 24 Raymond ave		George A boxmaker h 478 Rantoul [Rantoul	
Lorency wid Salmon W b 24 Raymond ave		George F emp U S M Co b 478 Thomas G plumber 240 Rantoul h 14 May [ott	
		William A salesman h 492 Elli-	

**HARDY VINES**

Strong, Healthy Plants  
Send for Catalogue

**SOUTHWORTH BROS.**

Near 602 Cabot St., also on Conant St.  
BEVERLY, MASS.

**Certified Milk, Prospect Hill Farm, Essex, Mass.**  
J. A. & W. H. GOULD, Proprietors Telephone Essex 13  
Delivery on the North Shore, Boston and Brookline

# Grain

A. DODGE & SON CORP., 70 Park St., Beverly  
Eastern Elevator and Mills

Directories of all the LARGE CITIES of the United States and Canada on file at the Directory Office  
 Tel. 650  
 60 WASHINGTON ST., SALEM

686

SPEAR

[Beverly]

STANDLEY

Spear Wm W gatetender Cabot st  
R R crossing h 17 Myrtle

Spence Richie A emp U S M Co h  
10 Woodland ave

Spencer Alvah C chief draughtsman  
U S M Co h 7 Woodland  
ave

Edward L chauffeur b 154 Hale

James E student b 4 Highland  
ave

Thomas gardener h 154 Hale

William chauffeur b 154 Hale

William lunch 64 Rantoul h 4  
Highland ave

William H clerk 118 Cabot b 4  
Highland ave

Sperry Bertha teacher Hardie sch b  
27 Central [Brown]

Spiller Allie E wid George A h 18

Arthur P poultry bands 14 Beck-  
ford h do

Ernest P rem to Winauna Fla

E Augustus b 18 Brown s r  
Grant ave

Martha A wid Augustus h 14  
Chapman

N Augusta wid Frank C h 35  
Wash [Brown]

Robert Leroy bkkpr (S) b 18

S Ellen stitcher b 14 Beckford

Victor H clerk b 18 Brown

Splaine Anna G (S) b 25 Arthur

Mary wid Thomas h 25 Arthur

Thomas F (Cressy & Splaine)  
173 Cabot also clerk U S M  
Co b 25 Arthur

**SPRAGUE BREED & BROWN CO**  
Frank A Brown asst treas  
coal wood lime and cement  
1 Water (280) See page 784

George E treas Sprague Breed &  
Brown Co 1 Water h at Lynn

Henry B pres Sprague Breed &  
Brown Co 1 Water h at  
Swampscott

Sproat Abbie L b 126 Dodge

Sprowl Exavier A b 12 Lennox

Squibb William John moulder h 20  
Blanie ave [ave]

Squire Frank H mach h 7 Walnut

Squires Charles W (C W Squires  
Mfg Co) 55 Broadway h 12  
Butman

C W Mfg Co (Charles W  
Squires) track switches 55  
Broadway

Stacey Addison C emp h 7 Smith

Harold W h 27 Columbus ave

Stacey Herbert E stock clerk b 27  
Columbus ave

Horace laster b 7 Smith

Maude G b 7 Smith

Roy C rem to Vermont

Stafford Arthur L (Stafford Press)  
90 Elliott b 40 Grover

Asa J mach h 40 Grover

Frank N shoe wkr b 20 Stone

Hattie M housekeeper b 32  
Dodge

Rose C Mrs rem from city

Press (Stephen F and Arthur  
L) printers 90 Elliott

Sarah B student b 11 Whitney  
ave [Elliott b 40 Grover]

Stephen F (Stafford Press) 90

Susie A b 40 Green

Stahl Rudolph rem to Boston

Stamper Jesse M pattern maker b  
3 Sturtevant

Standley Albert laborer and janitor  
Hose 4 house and Centreville  
school h 438 Essex [Hale]

Amelia E wid Edward h 269

Annie E asst bookkeeper 169  
Cabot h 269 Hale

Arthur C frt agt (49 Federal B)  
h 32 Bow [B F]

Arthur L foreman 6 Oak h do

Charles A gardener h 459 Cabot

Charles J farm hand h 273 Essex

Chester F rem to Natick

Chester H clerk (L) b 51 Lovett

Clifford W police officer h 9  
Arthur

David student b 13 Ocean [ave]

David gardener h 16 Budleigh

Dwight G plumber b 486 Essex

Edna A wid J Corning bdg  
house 112 Cabot h do

Edward A farmer h 409 Cabot

Edward F mason b 269 Hale

Eleanor student b 51 Lovett

Elizabeth T wid John H h 486  
Essex

Elmer propr Standley Shoe  
Store 726 Hale h 21 West  
B F [sex]

Elmer A clerk P O b 423 Es-

Elmer E shoe cutter h 64 Herrick

Elsie T shoe wkr b 457 Cabot

Emma E b 430 Essex

Ezra h 7 Summer

Frederick P farmer h 430 Essex

Fredwin died May 2 1914

George A rem to Hyde Park

George E printer h 246 Essex

George F h 35 Abbott

George F farmer b 409 Cabot

George H gardener h 273 Hale

George W engineer B F h 13  
Ocean [ot]

Grace D priv sec (B) b 459 Cab-

Harry F clerk street dept b 140  
Lothrop

**Beverly Trust Company**

142  
CABOT  
ST.

**Pays Interest on  
Inactive Accounts**

**SHEEHAN & MURPHY High and Low Pressure Steam,  
Power and Hot Water Fitting**  
260 CABOT ST., 15 BOW ST. } SALEM  
BEVERLY 87 FLINT ST. } Orders Taken Tel. 137-W Beverly

STANDLEY

[Beverly]

STENSRUD

687

Standley Helen D clerk 58 Rantoul  
b 457 Cabot [lia  
Herbert E chauffeur h 8 Magno-  
Joseph A mason h Pearl n Corn-  
ing [Essex  
Lucinda wid Joseph F h 281  
Lydia F bookkeeper 224 Cabot b  
269 Hale [Summer  
Nellie F clerk 207 Cabot b 7  
Richard A student b 64 Herrick  
Robert student b 13 Ocean  
Roland T mach b 457 Cabot  
Sally A wid Joseph M b 438  
Essex  
Samuel D foreman street dept  
h 140 Lothrop (452-M)  
Shoe Store (E Standley) shoes  
726 Hale B F [Roundy  
Walter H city emp h 24  
Wells driver h 457 Cabot  
Wells jr (U S A) b 457 Cabot  
Willard A letter carrier P O h  
12 Baker ave  
Wiliam farmer h 423 Essex  
William W farmer h 409 Cabot  
Staniford Helen H b 7½ Edwards  
John D C clerk (S) h 7½ Ed-  
wards  
Stanley Abbie M student b 116 Hale  
Alice M b 116 Hale  
Alice R b 61 Essex  
Andrew carpenter rear city hall  
(57) h 5 Knowlton (359-W)  
Arthur C frt agt (N Y C R R)  
h 32 Bow [746-M)  
C Everett shoemaker h 116 Hale  
Eleanor stenog (B) b 12 Enon  
Elsie F clerk b 7 W Dane  
Ethel H rem to Wakefield  
Francis G physician 144 Cabot  
h do (472)  
Frederick S flagman (Para-  
dise crossing h 1 Standley  
George A florist h 510 Cabot  
George A 2d shoe cutter h 12  
Enon  
George C carp b 5 Knowlton  
Guy B musician b 116 Hale  
Halsey D real est h 7 W Dane  
John W emp N E T & T Co h  
42 Bow [Enon  
Lester clerk 135 Dodge h 12  
Phebe A wid Chas A h 452 Es-  
sex  
Ralph D (Bray & Stanley) 1  
Park h 70 Lothrop (100)  
Roland A clerk (S) h 115  
Dodge (254-x)  
Seward D sexton Dane st ch  
h 63 Hale (923-M) [Hale  
Warren B foreman 1 Park b 63  
Wesley plumber b 1A Mulberry

Stansfield Arthur tool mkr h 41 Mill  
Stanton Arthur C reporter (B) b 56  
Dane  
Bessie A b 56 Dane  
Carl student b 21 Cross  
Frank S mach b 56 Dane  
Geo A shoe mkr h 171 Lothrop  
Harold W florist b 21 Cross  
Howard student b 21 Cross  
Lawrence P reporter Bev Even-  
ing Times and Boston Her-  
ald b 56 Dane (404-R)  
Marjorie H asst pub lib b 21  
Cross  
Sturgis T student b 21 Cross  
Willard S paper hanger h 21  
Cross [Cabot  
W Faraday florists' asst h 607  
Stanwood Joseph C plumber 10 Vine  
h do B F (170) [Bisson  
Stapledon William J carpenter h 88  
Stapleford Edward T restaurant 107-  
111 Elliott h do [24 Vestry  
Staples Emma F wid George W b  
John C rem to Manchester  
Star Button Co (Caleb Cole) 364  
Cabot  
**STAR LAUNDRY** G L Hooper &  
Son proprs 91 Rantoul (460)  
See page 784 [Cabot  
of the Sea Church (R C) 251  
of the Sea Library 18 Essex  
Stark William A foreman U S M Co  
h 79 Hale  
Starr Herman S propr Rantoul Shoe  
Co 281 Rantoul h 48 Pond  
Mary shoe wkr b 43 Stone  
William J asst mgr (B) h 43  
Stone [ave  
Starrett Burpee P mach h 14 Devon  
Staten Sarah H wid Daniel F h 36  
Central  
Staudinger Chas rem to Woonsocket  
Steele Andrew M shoe mkr h 40 Bow  
Frederick C apprentice b 40 Bow  
Kate maid at 71 Cabot  
Margaret b 33 Chapman  
Regina R finisher b 33 Chapman  
Steen Ezra C rem to Sheba Can  
James G driver h 8 Charles  
Steeves Ethel L nurse b Lakeside  
ave [View ave  
Steinert Alexander (B) s r Bay  
Russell Lee (B) s r Bay View  
ave [35 Simon  
Stemmer John emp U S M Co b  
Stenson Agnes maid b 10 Thorndike  
Winifred maid b 42 Wash  
Stensrud Helen b 4 Lovett  
Johannes S tailor 168 Cabot h 4  
Lovett (544-W) [Lovett  
Mabel J stenog 58 Rantoul b 4

Shade Trees

In Assortment  
Send for Catalogue

Southworth Bros.

Near 602 Cabot Street, also on Conant Street  
BEVERLY, MASS.

**Whitcomb-Carter Co. Sporting Goods**  
186 Cabot St. Tel. 882 Beverly

**Edwin F. Campbell Autos Repaired & Overhauled**  
**713-715 Hale St. Beverly Farms Tel.**

**HENRY M. MEEK PUBLISHING CO., Salem, Mass.**  
 DIRECTORIES OF ANY CITY OR TOWN PRO-  
 CURED AT SHORT NOTICE.

<p>688 STENSRUD [Beverly]</p> <p>Stensrud Sigrid H asst clerk Public Works dept b 4 Lovett</p> <p>Stephens Henry Mrs (Detroit Mich) s r Prince ave P C</p> <p>Stephenson Albion foreman 101 Rantoul h at Salem</p> <p>Charles W foreman r 129 Rantoul b at Salem</p> <p>Harry shoe trimmings r 129 Rantoul h 9 Roderick ave</p> <p>Richard O emp U S M Co h 417 Cabot [Water</p> <p>Sterman Abraham shoe worker b 128</p> <p>Jacob furniture 94 Cabot h 128 Water</p> <p>Stetson Altha B rem to Danvers</p> <p>George E mach h 380 Cabot</p> <p>Stevens Antoinette b 220 Common,</p> <p>Arthur M plumber h 18 Baker ave [N Y</p> <p>Dorothy G rem to New Rochelle</p> <p>D Albert inspector U S M Co h 18 Giles ave</p> <p>Edward L carp b 628 Essex</p> <p>Esther b 292 Cabot</p> <p>Ethel L cashier 159 Cabot b r 7 Pond</p> <p>Frederick mach b 18 Baker ave</p> <p>Grace A school nurse (Pea) b 64 Cabot [Gardner</p> <p>Herbert lab U S M Co h 5</p> <p>Hugh C mach h 17 Gage</p> <p>John C foundryman h 21 River</p> <p>Lillian M student b 17 Gage</p> <p>Louis E gardener b 220 Common</p> <p>Myra nurse b 17 Thorndike</p> <p>Susan wid George h 6 River</p> <p>S Henry shoe maker h 36 Federal [Common</p> <p>Walter H farm hand h 220</p> <p>William farmer h 4 Enon [sex</p> <p>William A gardener h 628 Es-</p> <p>William G mach h 35 Herrick</p> <p>William H driver h 8 River</p> <p>William J jeweler 97 Elliott h 18 Beckford (321-R)</p> <p>William M prop Union Stables 8 W Dane (467) h 292 Cabot</p> <p>Stewart Agnes M tel oper b 10 Roderick ave [Hayes ave</p> <p>Duncan emp U S M Co b 22</p> <p>Ella hkkpr at 24 Conant</p> <p>George W eng 116 Water h at Lynn [ave</p> <p>Norman student b 10 Roderick</p> <p>Peter plumber b 10 Roderick ave</p> <p>Peter W moulder h 10 Roderick ave</p> <p>Robert carpenter h 15 River</p> <p>Thomas J drop forger U S M Co h 31 Mason</p> <p>see Stuart [h 3 Hayes ave</p> <p>Stickney Charles E meat cutter (Dan)</p>	<p>STONE</p> <p>Stickney Edward A lab h 40 Front</p> <p>Stickney George A phy and medical examiner also examining surgeon for pensions 88 Cabot h do Office hours 2 to 3 7 to 9 p m Sundays by appointment Tel conn</p> <p>George C h 30 Lovett (349-M)</p> <p>G Horton student b 88 Cabot</p> <p>Hannah S wid George H h 74 Dane (346-X)</p> <p>Harriet G b 30 Lovett [Central</p> <p>Harriet N wid George W h 25</p> <p>Robert C student b 88 Cabot</p> <p>Seth F gardener b 31 Cabot</p> <p>Seward L clerk h 74 Dane</p> <p>Whitman G physician 13 Thorndike b do (435)</p> <p>Stiggins Edward A inventor h 10 Harrison ave (857-M)</p> <p>Herbert carp h 43 Bartlett</p> <p>Stiles Arthur D sub carrier P O b 471 Cabot</p> <p>Frank H rem to Boston</p> <p>Frank W driver h 6 Hancock</p> <p>Irene G stenog (Mass Bd Education B) b 471 Cabot</p> <p>Rita F clerk 277½ Cabot b 6 Hancock [Cabot</p> <p>Sarah F wid George P h 471</p> <p>Stillson Emma B wid Frank h 21 Fayette</p> <p>James E apprentice b 21 Fayette</p> <p>William B printer b 21 Fayette</p> <p>Stingel E Gwendolin rem to Hampton</p> <p>Stirckler Edward D foreman U S M Co h at Salem</p> <p>Stock Ernest C mach h 3 Garden</p> <p>Stocker H E rem to Groveland</p> <p>Joseph W h 6 Rogers ct</p> <p>William H canvasser b 6 Rogers ct [school b 62 Lovett</p> <p>Stockwell Stella B teacher Cove</p> <p>Stoddard James E emp U S M CO rms YM C A</p> <p>Joseph lab h 127 Water [ave</p> <p>Stokes Edward E mach h 95 Odell</p> <p>Stone Beatrice A b 21 Hale</p> <p>Ervin B cutter h 17 Edwards</p> <p>Harold R lea wkr b 37 Stone</p> <p>Henry F lab b 35 Wallis</p> <p>James M rem to Marblehead</p> <p>John A police officer h 37 Stone</p> <p>Josephine M Mrs h 17 Edwards</p> <p>J Perley letter carrier P O h 478 Rantoul [rop</p> <p>Lewis C stableman h 161 Loth-</p> <p>Martha A wid John W h 161 Lothrop</p> <p>Nancy L nurse b r Hale</p> <p>Perley R mach rms 345 Cabot</p>
---	--

**Masons-Contractors. Jobbing Promptly Attended to.** Crosby & Gann  
 33 PROSPECT ST., BEVERLY Lewis A. Crosby. Tel. 747-W



**HARPER GARAGE CO., Beverly, Mass. Tel. 60**  
**W. A. ROWE. Agents for Overland, Premier and Hudson, F. R. HARPER**

**STONE [Beverly]**  
 Stone Ralph E physician 360 Cabot h do (440)  
 Rhoda A h 35 Wallis  
**STONE SAMUEL H** insurance and real estate 164 Cabot (14-W) also correspondent Salem News h 42 Central (924-W) See page 790  
 William O cutter h 21 Hale  
 Stopford William (Wm Stopford & Co) 254 Cabot h 126 Dodge (914-W)  
 William & Co (William Stopford and Frank I Lamasney) fish 254 Cabot (872 873)  
 Storer Edgar W blacksmith th 18 Home [18 Home  
 W Edgar carpenter 120 Park h  
 Story Abbie L wid Andrew E h 33 Pond  
**STORY ARTHUR K** asst treas Bev Savings Bank h 27 Odell ave (515)  
 Larkin W h 10 Atlantic ave  
 William W salesman 246 Cabot h at Gloucester  
 Stott T Edward clerk U S M Co b 4 Knowlton [h do (973-M)  
 Stowe Fremont F carp 20 Chapman  
 Strachan Sarah A wid William b 17 Edwards [nant  
 Straw E F farm hand b 131 Co- John lab b 5 Pickett's ct B F  
 Streeter Chester W H clerk 127 Bridge b 337 Elliott  
 Elton M apprentice 309 Cabot b 71 Hale  
 Francis L mach h 71 Hale  
 Hattie J stitcher b 337 Elliott  
 Harriet T wid Lucien S b 79 Hale  
 Hazel G stitcher b 337 Elliott  
 Lucius F variety and pool 151 Hale h do 8661-W)  
 William C painter h 337 Elliott  
 Strong Anson L chauffeur b 39 Federal [Whitney ave (929-Y)  
 Strout Fred E clerk U S M Co h 14  
 Ralph C draughtsman h 5 Clifford ave [lett  
 Wilbur S teamster h 1 Bart-  
 Stuart Charles B mach h 457 Rantoul  
 Clyde W rem to Brookline  
 Fred W (F W Stuart & Co) 97 Rantoul h 26 Atlantic ave (354-Y)  
 F W & Co (Fred W Stuart) last mnfrs 97 Rantoul (118)  
 H Marjorie b 108 Corning  
 Jonathan M granite cutter h 12 Bennett

**SULLIVAN 689**  
 Stuart J Fraser advtg mngr 169 Cabot h 108 Corning (379-M) see Stewart  
 Stubbert Nellie G wid Enoch C teacher Bass River school h 48 Dodge [Thorndike  
 Studley Catherine P Mrs h 12 Kate W kindergarten 12 Thorn-dike b do [20 Charles  
 Stuetzel Otto emp U S M Co b  
 Sturk Frank b 18 Rich  
 Fred lea worker b 5 Rich  
 John emp U S M Co h 118 Rich  
 Sturtevant I Augustus treas Marston Sturtevant Co 278 and 278B Cabot h 16 Columbus ave (552-W)  
 Lloyd E mach h 36 County Way  
 Nina L rem to Wenham  
 Sughrue Margaret E b 22 Bartlett  
 Mary E oper b 22 Bartlett  
 Suigi Bertollini farm hand h 306 Rantoul [gress ct  
 Sullivan Alveta M clerk b 5 Con-Anna V stenog (S) b 20 Cabot  
 Annie H bookkeeper 202 Rantoul b at Salem [ave b 22 do  
 Arnold F garage r 22 Railroad  
 Beatrice G rem to Peabody  
 Cornelius emp U S M Co b 24 Simon [17 Atlantic ave  
 Dennis (Acme Leather Co S) h  
 Edward watchman h 81 Odell ave  
 Elizabeth b 15 Webber ave  
 Elizabeth T clerk 22 Cabot b 20 do [ave h 22 do (317-R)  
 Eugene F pianos etc 24 Railroad  
 George A hairdresser h 5 Congress ct [Salem  
 Helen G bkkpr 199 Cabot b at  
 Jennie E Mrs h 21 Gage  
 Jennie F clerk b 27 Chase  
 John shoe repr 444 Rantoul h do  
 John mach h 6 Front  
 John E inspector U S M Co h 13 Pierce ave  
 John F lawyer (B) b 20 Cabot  
 John J chauffeur b 34 Rantoul  
 John P foreman A P Loring's h off Thissell n Hale  
 Katharine F millinery 102A Cabot b 20 do  
**SULLIVAN KILLION O'CONNELL & HORAN** (Thomas S Sullivan Bernard J Killion Charles R O'Connell and Michael J Horan) lawyers 173 Cabot rms 11 and 12 (245)  
 Marie F nurse b 35 Chase

**NURSERY STOCK**  
 A Full Line  
 Send for Catalogue  
**SOUTHWORTH BROS.**  
 Near 602 Cabot St., also on Conant St.  
 Beverly, Mass.

**MILK** Certified by the Medical Milk Commission of Boston produced and delivered by Prospect Hill Farm, Essex, Mass. **J. A. & W. H. GOULD, Props.** Telephone Essex 13

# Flour

A. DODGE & SON CORP., 70 Park St., Beverly  
Eastern Elevator and Mills

FREE 690

SULLIVAN

[Beverly]

SYMONDS

LIBRARY OF DIRECTORIES

60 Washington Street  
Salem, Mass. Tel. 650

Sullivan Mary wid Owen P grocer  
22 Cabot h 20 do [34 Rantoul  
Mary A wid Florance nurse h  
Mary E hkpr at 17 Haskell P C  
Mary E cashier 296 Rantoul b  
at Salem  
Mary F b 20 Cabot  
Mary G b 81 Odell ave  
May L b 21 Gage  
Mercy A prop (Acme Lea Co  
Salem) h 19 Atlantic ave  
Michael carp b 24 Simon  
Michael b 2 Kernwood ave  
Michael J gardener h 155 Hale  
Oswell G mach h 19 Swan  
Patrick J meat wagon h 18 Cabot  
Theresa hkpr b 19 Atlantic ave  
Thomas F master mariner h 15  
Home

**SULLIVAN THOMAS S** (Sullivan  
Killion O'Connell & Horan)  
173 Cabot (245) h 4 Chap-  
man  
William shoe wkr h 4 Congress  
William J mach rms 20 Pond  
Sullivan's Garage (Arnold F Sulli-  
van) r 22 Railroad ave (317-  
R)  
see O'Sullivan  
Sulstan Jonas rem to Vermont  
Summer Mary A Mrs b 13 Congress  
(932-M) [76 Chase  
Sunderland Esther wid Ambrose h  
Surels Arthur W driver h 25 Rowell  
ave  
Edward lab b 412 Rantoul [toul  
Sarah M wid John W h 412 Ran-  
Thomas C nurse b 412 Rantoul  
Surette John carp h 37 Beckford  
Sutcliffe Albert rem from city  
Suter John W Rev rector St John's  
Ep church B F b Hctel Pur-  
itan Boston  
Sutherland Chas A lab b 10 Oak B F  
Sarah Mrs tailorress 184 Cabot h  
at Peabody  
Svenska Cong church Cha-nock c  
Prince ave  
Swan Edward F student b 72 Chase

**SWAN FRANKLIN W** vacuum  
cleaners and cleaning 7A  
Wallis h 72 Chase See page  
787  
George architect also propr Bart-  
lett Hall 7A Wallis h do  
(905-W) [(487) h do  
Laurence C physician 23 Bow  
Nelson C rem to Boston  
William rem to No Easton  
William M mach h r 36 Lothrop  
William W b r 36 Lothrop

Swanson Carl G emp U S M Co h  
18 Grant

Swanson G Florence teacher Farms  
sch b at Rockport  
G Robert lab h 6 Ellingwood ct  
John W moulder h 8 Rowell ave  
Mauritz mach rms 435A Cabot  
Swasey Benjamin F printer 202 Ran-  
toul h 24 Vestry  
John C b 18 Cedar  
Marion b 24 Hale [(377-W)  
Oscar F physician 24 Hale h do  
Sweeney Annie A clerk (S) b 24  
Fayette  
Annie F b r 36 Lothrop  
Frank J plumber h r 36 Lothrop  
Martin lab h 24 Fayette  
Mary wid John h 9 Phillips ct  
Mary A b r 36 Lothrop  
Mary P Mrs dressmaker r 36  
Lothrop h do  
Rose J wid James bkkpr 36 Cab-  
ot b 43 Railroad ave  
Samuel J gas fitter h 114 Bridge  
Samuel J Mrs variety 114 1/2  
Bridge h do  
see McSweeney  
Sweet Fred C plumber h 100 Lovett  
Sweetman Alice M bkkpr 155 Cabot  
b 105 Lovett [Lovett  
Edward C salesman (B) b 105  
Ellen A Mrs h 105 Lovett  
Robert P salesman (N B) b 105  
Lovett [Grant  
Swensen Axel W machinist h 30  
Carl mach b 6 Stewart ave  
Henry M rem from city [Grant  
John T emp U S M Co b 30  
Swend mach b 6 Stewart ave  
Swett Henry A shoe maker b 17 Col-  
umbus ave [17 Columbus ave  
John H clerk 199 Cabot h  
Swift Adna J farmer h 76 Trask  
Edith clerk U S M Co b at  
Salem [Paine ave P C  
Florence B wid Edwin C s r  
John B farmer b 76 Trask  
Swiftmoor Farm E C Swift estate  
(Ames bldg B) propr 219  
Brimble ave [Pleasant  
Swim John A master mariner h 21  
Nettie P b 21 Pleasant  
Sykes William b 66 Bisson  
Sylvester John J emp (B & M R R  
S) h 390 Rantoul  
Sylvia George Mrs rem from city  
Symmes Charles A laster h 383 Cab-  
ot [Essex  
Christina T wid James A h 63  
Leland P student b 383 Cabot  
L Roderick plumber b 63 Essex  
Wallace B plumber b 63 Essex  
Symonds Annie E h 27 Conant  
Charles F shoemaker h 33  
Thorndike ave (925-W)

**FORESTERS HERNDON BROS.**

6 Ober, near Hale St., Beverly  
P. O. Box 235

**W. H. McCORMACK** AUTOMOBILE PAINTING and TRIMMING  
326 Rantoul St. Beverly, Mass. Tel. Conn.

SYMONDS

[Beverly]

TEMPLE

691

Symonds Charles H shoe maker h  
9 Ocean  
Ella C wid Fred h 9 Ocean (346-  
W) [b at Danvers  
Herbert N collector 157 Cabot  
Willis G student b 9 Ocean  
see Simonds

TAAFFE ELIZABETH teacher Ri-  
al Side school b 62 Lovett  
(936-R)

Tafolla Domenick lab h 142 Park  
Tahaney Dominick police officer h  
88 Rantoul [Cabot

Talbot Alice E wid Lewis b 413  
John W chauffeur 116 Water h  
31 Ocean

Tannebring William C (D M D)  
dentist 163 Cabot rms 6 and  
7 (105-W) h 7 Lennox (929-  
W) [View ave

Tanner Walter D painter h 9 Lake  
Tanzella Guiseppe blacksmith h 10  
Beckford

Jack student b 10 Beckford  
Lizzie student b 10 Beckford  
Nicholas mason h Lee

Tappan Alice clerk b 35 Balch  
James K gardener h 35 Balch  
Sydney student b 35 Balch

Tarbox Samuel O rem to Farming-  
ton Me [ant

Tarlton Harry E tool mkr b 46 Pleas-  
Tarr Arthur C emp U S M Co h  
9 Home [5 Stone b do

Florence E Mrs music teacher  
Forrest E engineer (Lowell) h  
7 Atlantic ave (910)

George C conductor B & M R  
R h 7 Stone [Cabot

Grace F wid George R b 376  
Herman E salesman (B) b 5  
Stone

Lewis L civil engineer h 36 Ap-  
pleton ave (929-R)

Rosamond K Mrs teacher h 36  
Appleton ave

Ruth student b 5 Stone  
Sarah M wid William H h 19  
Federal (439-M) [nock

Susan N housekeeper at 44 Char-  
Tate Lewis P mngr 190 Rantoul h  
42 Pleasant [liams

Tawse George machinist h 14 Wil-  
Taylor Agnes A housekeeper b 19  
Thorndike

Andrew W student b 75 Corning  
Annie M stenog (B) b 486 Ran-  
toul [h 17 Harrison ave

Arthur W asst treas 224 Cabot  
Bertha E boxmaker b 95 Odell  
ave

Taylor Charles A rem to Danvers  
Charles C driver b 587 Cabot  
Charles D mach b 24 Union  
Charles F mach h 2 Goodyear  
Charles J clerk 228 Cabot h 8  
Bisson [Hardy

Charles R shoe worker h 2  
Charles W shoe worker h r 15  
Lovett [Hale

Daniel W clerk 91 Cabot h 75  
David A prov 9½ Wallis h 9  
Pratt ave

Dorothy I b 75 Corning  
Edna b 20 Charnock

Emily housekeeper at 555 Cabot  
Frank A mach h 9 Glidden (321-  
Y)

Fred W mach h 20 Charnock  
George W died March 20 1914

George W carpenter h 24 Union  
Georgiana wid Eben H h 20  
Charnock

Gilman H buffer b 12 Myrtle  
Gilmore L emp U S M Co h  
31 Whitney ave [ot

Hannah J wid John h 587 Cab-  
Harold teamster h Cogswell ave  
Hattie C clerk b 24 Union

Henry R gardener h 24 Dodge  
Herbert E frt conductor s r 16  
Marsh ave

Hezekiah A pres and treas Bev  
News Co h 41 Abbott (507-  
W)

Jacob b 39 Federal  
J William foreman U S M Co h  
14 Mulberry [tle

Lucy A wid Orange R h 12 Myr-  
Roy A propr (Song Shop) 170  
Cabot h 114 Essex [Wash

Theodore salesman (B) h 24  
Violet E clerk 39 Park b at Ham-  
ilton

William P director Bev Inde-  
pendent Industrial school h  
75 Corning (224-M)

Teague Albert F plumber h 6 Wal-  
nut ave (174-W)

George E salesman (Pea) h  
Newbury

Ralph E signal man B & M R  
R b Liberty n Essex  
Wm A lab b 6 Walnut ave

Teakles Frank R carpenter h 7 Hill-  
side ave [ark

Teasedale Florence E rem to New-  
Tebbetts Nellie Mrs deceased  
Teeling Julia to Salem [Salem

Tellier Ruth clerk 220 Cabot b at  
Temple Frederick rem to Boston  
I W Miss (Phil Pa) s r Hale  
opp High B F

**NURSERY STOCK**

A Full Line  
Send for Catalogue

**SOUTHWORTH BROS.**

Near 602 Cabot St., also on Conant St.  
Beverly, Mass.

**Whitcomb-Carter Co.**  
186 Cabot St. Beverly Tel. 882

**HARDWARE**

# CANNEL COAL for OPEN GRATES

JOHN GIRDLER - - - 15 CABOT ST. - - - BEVERLY

692 TENNEY [Beverly] THOMPSON

60 Washington St. Salem, Mass. You are Invited to Consult the Directory Library

Tenney Caroline C clk b 12 Franklin pl  
 Martha E wid George H h 12 Franklin pl [Franklin pl  
 Walter E clerk 278 Cabot b 12  
 Terrett Margaret wid Richard b 10 Summer [Essex  
 Terrill Russell emp U S M Co rms 69  
 Terrio Charles chauffeur h 321 Rantoul  
 Charles F carp h 16 Chapman  
 Clarence T rem to Salem  
 Frank A driver b 30 Railroad ave  
 Terry Edward shoe wkr b 36 Wellman  
 Ira W rem to Philadelphia Pa  
 John P emp U S M Co b 36 Wellman  
 Martin F currier h 36 Wellman  
 Michael J wharfman h 36 Wellman [Wellman  
 Michael J jr shoe worker b 36  
 Nora shoe wkr b 36 Wellman  
 Peter F clerk 91 Cabot b 36 Wellman [Prospect  
 Spencer B emp U S M Co h 29  
 Vincent G mach h 5 Herrick  
 Terzakis Bros (John and Peter Terzakis fruit 294 Rantoul  
 John (Terzakis Bros) 294 Rantoul rms do [toul rms do  
 Peter (Terzakis Bros) 294 Rantoul  
 Tessin William jr mach rms 381 Cabot [h Arthur  
 Tetlock Samuel C janitor U S M Co  
 Tewey William emp b 138 Elliott  
 Tewkesbury T W (B) s r Hemlock c Valley  
 Thacher Alexander B real estate (B) h 28 Abbott (325-M)  
 Olive W student b 35 Mason  
 Ralph T rem to Vermont  
 Sarah A bkpr 11 Rantoul b 35 Mason  
 S Tracy real est (B) h 35 Mason  
 Thalmann Rene P teacher Bev Ind school h 66 Dane  
 Thatcher Harry P mech h 6 Chapman [h 15 Smith  
 Thebado Charles H emp U S M Co  
 Louis N rem to Danvers  
 Theriault Albert rem from city  
 Charles J mach h 3 Galloupe ave  
 Thibault Dennis (Deveau & Thibault) 76 Fairview ave b do  
 John V rem to Gloucester [Bow  
 Thibedeau Freeman A mach h 43  
 Henry E mach U S M Co h 104 Bridge [ct  
 James S carpenter h 1 Arthur st  
 J Enos lastmaker h 20 Stone  
 J Everett lastmaker b 1 Arthur st ct [17 Pierce ave  
 Thiede Pauline M bkkpr U S M Co b

Thierfelder Richard mach h 15 Beckford  
 Thimmer Bernard mach b 73 Bridge  
 John mach h 73 Bridge  
 Thissell Albert A (Crawford Press) 281A Cabot b 13 W Dane  
 Alice E stenog b 122 Hale  
 Amy D teacher (No Adams) b Preston pl B F  
 Arthur P sec and treas Thissell Co h Preston pl B F  
 A Preston pres Thissell Co h Preston pl B F  
 Charles A mach b 13 W Dane Co (The) grocers 10 and 12 West B F (150)  
 Edith S died March 4 1914  
 Emma F hkpr b 6 Gage  
 Frances K wid Levi A h 13 W Dane [93 Corning  
 Frank E emp U S M Co h  
 George H clerk and agt board of health city hall h 32 Abbott [Grant  
 Harriet S wid Samuel b 15  
 Marion F b 93 Corning  
 Mary F student b 32 Abbott  
 Mary L h 65 Hale  
 Mildred F student b 32 Abbott  
 Osmond clerk (B) b 122 Hale  
 Richard P clerk 123 Hale h 122 do [Preston pl B F  
 Theodora F b A P Thissell's  
 Thomas Albert W mach h 12 Grant  
 Cedric clerk 186 Cabot rms 56 Butman st ext  
 Charles B mach b 9 Cliff  
 Charles F laborer h 13 Agate  
 Elmer shoe cutter rms 7 Fayette  
 Frank D hostler b 8 Locust ave  
 George L mach h 40 Bertram  
 George W laborer h 9 Cliff  
 George W jr burnisher h 17 Pleasant  
 James lab h 27 Home [ave P C  
 Margaret (Boston) s r off Paine  
 Martha J oper b 9 Cliff  
 Oscar E rem from city  
 Walter R shoe worker h 42 Bisson [Paine ave P C  
 Washington B (Boston) s r off  
 William R foreman (S) h 42½ Cabot  
 Thomes Arthur P rem to Boston  
 James L emp U S M Co rms 161 Cabot  
 Thompson Adin draughtsman h 12 Newbury (944-M)  
 Arthur F teaming 14 Cole b do  
 Edward insurance also carpenter 238 Essex h do Tel (568-W)  
 Elbridge A mach rms 34 Broadway

**George L. Cann, Contractor** 55 Broadway, Beverly Telephone

# HOUSES BUILT to Suit Purchasers Solon Lovett

602 Cabot Street or 63 Federal Street, Beverly, Mass. Tel. 255-W

THOMPSON

[Beverly]

TODD

693

Thompson Evelyn teacher High sch  
b 68 Dane (753-W)  
Frank H engineer U S M Co h  
33 Ocean [b 14 Cole  
George sub clerk P O P C  
Horace H mach h 133 Dodge  
H Otto baker h 6 Lowell  
Leonard O carp h r 7 Cove ave  
Melbourne E mach h 406 Rantoul  
Newton E electrician h 90 Bisson  
Peter blacksmith b 21 Roundy  
Robert clerk b 33 Grant  
Robert teamster b 2 Netherton  
ave [Cole (247-R)  
Susan A wid Thomas F h 14  
Wilbur F lab b 88 Rantoul  
Willis E mach h 12 Newbury  
William wood worker h 2 Netherton  
ave [bot  
William H shoe cutter h 144 Ca-  
Thorley Alfred E rem to Lynn  
Thorndike Helen student b 78 Essex  
Sidney J clerk 278 Cabot h 78  
Essex (943-W)  
Thorne Glorana B district nurse of-  
fice 222 Cabot rms Beverly  
Hospital [mon  
Thorngren Henry die sinker b 11 Si-  
Oscar E die sinker h 11 Simon  
Thornton George K road master B  
& M R R (S) h 21 Broad-  
way (853-W)  
Mark rem from city  
Thorson Hans P emp U S M Co  
h 38 Whitney ave  
Thunberg Carl rem to Boston  
Thurber C Frank b 181 Hale  
Laura E b 181 Hale  
W Charles chef h 181 Hale  
Thurston William A rem from city  
Tibbetts Amanda M wid Frank L h  
25 Pond  
Arthur F rem to Maine  
Austin B apprentice b 6 Myrtle  
B Louis (Danvers) s r Foster's  
pt [throp ave  
Charles T watchman h 20 Win-  
Cora compositor b 20 Winthrop  
ave  
Cora A wid Burton h 6 Myrtle  
Dorothy H b 20 Winthrop ave  
Edward S carpenter h 18 Fayette  
Ernest b 25 Pond  
Lena M clerk U S M Co b 6  
Myrtle  
Levi B cook 18 Cedar b do  
Luther S emp U S M Co b 6  
Myrtle [6 Myrtle  
Mildred A clerk U S M Co b  
Nellie E wid Charles A died  
Sept 1 1913

Tibbetts Percy G teamster h 17  
Livingstone ave  
Robert teamster b 6 Cox ct  
Tierney Annie maid at 111 Cabot  
Tierney Thomas J mach h 15 Rowell  
ave [Wellman  
Timothy F salesman (B) h 25  
Tillinghast James D pastor Univ  
church h 7 Judson  
Tillson Joseph gardener for Leiters  
West h n do B F  
Timmins Sarah M clerk U S M Co  
b at Salem  
Tindley Charles P collector Bev  
Times and correspondent  
Boston American b 34½ Bart-  
lett (448-Y)  
Fred A clerk b 34½ Bartlett  
T Dexter shoe mkr h 34½ Bart-  
lett  
Walter J driver h 177 Lothrop  
Tingley Annie A cashier 186 Cabot  
b 31 Swan  
Geo C eng B G E Co h 31  
Swan [Swan  
Harry L emp U S M Co b 31  
William F rem to Wenham  
Tinker Geo L lab b 22 Chestnut  
Maude Mrs polisher h 22 Chest-  
nut [Dane  
Tinkham Charles shoe wkr b 19 W  
Tirrell Russell elec rms 69 Essex  
Titcomb Carrie M Mrs h 49 Rail-  
road ave  
John mach b 21 Hale  
Tittle Albert F h 2 Butman  
Mabel C b 2 Butman  
Titus Frank jr rem to Topsfield  
William H foreman h 78 McKay  
(108-M) [lis  
Tobey Grace H retoucher b 32 Wal-  
Herbert C carriage trimmer &c  
474 Rantoul h 32 Wallis  
Tobin Archie D rem to Boston  
Bridget wid Wm died July 14  
1913  
John H teamster h 42 Water  
William J reserve police officer  
h 41 Cabot [at Topsfield  
Todd Ada J clerk U S M Co b  
Charles N blacksmith U S M Co  
h 29 Lothrop  
Charles W brakeman B & M R  
R b 28 Lothrop  
Edgar N clerk h 16 Winthrop  
ave (324-M) [Winthrop ave  
Edward clerk 278 Cabot h 16  
Edwin T emp U S M Co h 53½  
Essex  
George jeweler 244½ Cabot (211-  
M) h 22 James  
Helen rem to Worcester

Farrington Bros

Bush, Climbing, Trailing and Tree Varieties  
Send for Catalogue

Southworth Bros

Near 602 Cabot St., also on Conant St.  
Beverly, Mass.

**MILK** Certified by the Medical Milk Commission of Boston produced and delivered by Prospect Hill Farm, Essex, Mass. J. A. & W. H. GOULD, Props. Telephone Essex 13

# Salt

A. DODGE & SON CORP., 70 Park St., Beverly  
Eastern Elevator and Mills

Directories of all the LARGE CITIES of the United States and Canada on file at the Directory Office  
Tel. 650  
60 WASHINGTON ST., SALEM

694

TODD

[Beverly]

TRASK

Todd Josephine A emp U S M Co  
rms 23 Wallis  
Toll John blacksmith h 48 Pond  
Tolvanen Otto mach h 9 Jasper  
Tomeo Patsey lab h 10 Porter  
Tomlinson Wm S rem from city  
Tompkins C F Co Inc furniture etc  
248 Cabot also (87 Wash S)  
(751-W)  
Toomey Daniel A emp U S M Co  
h 22 McKinley ave  
Dennis M clerk No Shore Fish  
Co h 23 Heskell P C  
Edward J brakeman B & M R  
R b 23 Haskell P C  
Elizabeth A stenog (S) b 23  
Haskell P C [kell P C  
Hanah wid Patrick h 23 Has-  
Jeremiah J brakeman B & M R  
R b 23 Haskell P C  
Joanna T stenog (B) b 23 Has-  
kell P C [ave  
John J painter b 22 McKinley  
John W student b 23 Haskell P  
C [C  
Mary J student b 23 Haskell P  
Patrick fireman rms 109 Elliott  
Thomas J student b 22 McKinley  
ave [Wallis (8655)  
Toon Far Low & Co restaurant 1  
Toothaker Charles J painter h 11  
Grant ave  
Topham Laurence E inventor U S  
M Co h at Swampscott  
Torney Charles coachman H M Sears  
Hale b do  
Torngren Frank A mach h 678 Cabot  
Lillie student b 678 Cabot  
Torrey Albert H rem to Salem  
Ernest M student b 15½ Pierce  
ave [ave  
Eugene L mach h 15 Fairview  
H Malcolm blacksmith h 15½  
Pierce ave  
Irving R student b 15 Fair-  
view ave  
James A horseshoer 316 Cabot  
(131-W) h 26 Beckford  
(934-W) [ave  
John S mach h 28 Woodland  
Madeline b 26 Beckford  
Margaret R b 106 Cabot  
Samuel W physician 108 Cabot  
h 106 do (340)  
Sarah b 106 Cabot  
Tortorella Antonino grocer 346 Ran-  
toul h 348 do [4 Lothrop  
Tower Abraham H trav salesman h  
Evald mach h 7 Jasper  
Towey Joseph J wire chief 157 Cab-  
ot h at Salem  
Towle Claude E chauffeur h 18  
Bridge [son  
Towne Charles H student b 4 Bis-

Towne H Warren pres Naumkeag  
Towing Co h 4 Bisson (484-  
M)  
Melvin O lab h off 340 Essex  
Moses P lab h 17 Lothrop  
Townsend C Fred foreman, U S M  
Co h 3 Gage at E Lynn  
Ernest J emp U S M Co h  
Henry S painter h 48 Railroad  
ave [B F  
M Edward teamster h 33 Hart  
Tozzi Emilia h 49 Federal  
Tracey John rem to Haddenfield N J  
Mary J wid Thomas rem to Sa-  
lem  
Richard F last mkr b 18 Roundy  
Richard J lab h 18 Roundy  
Richard J teamster h 10 Cabot  
Robert E lab b 18 Roundy  
William J driver b 10 Cabot  
Tracy Annie Mrs h 295 Rantoul  
Ruth C h 29 Abbott  
Sarah S h 29 Abbott  
Trafton Charles S clerk (B) h 13  
Home [h 46 Pleasant  
Clifford E propr Hotel Trafton  
Sumner C h 13 Home  
Trainor Delia F h 44 Hale  
Mary A h 44 Hale (346-R)  
Susan C h 44 Hale [Bridge  
Trask Amy L bookkeeper b 210  
Benjamin F boat builder b r 129  
Water [(963-M)  
Charles B laster h 29 Wallis  
Charles E boxmaker h 33 Stone  
Charles W (Galloupe & Trask)  
also investment securities  
244 Cabot (483-W) h 9  
Corning (413-R)  
Clara A wid Albert h 352 Cabot  
Delia M Mrs nurse h 21 Mill  
Diogenes E boxmaker h 34 Fed-  
eral [do (225-M)  
Edgar F jeweler 210 Bridge h  
Everett B meat cutter 91 Cabot  
h at Peabody [Cabot  
Everett I trav salesman b 108½  
Everett W chauffeur h 108½ Cab-  
ot  
E Frances died June 19 1913  
Fannie J wid Ebenezer h r 129  
Water [Cabot  
Fannie L wid Edward E b 620  
Florence C clerk b 9 Corning  
Fred L propr Algonquin Cream-  
ery 244A Cabot h 66 Lovett  
Gladys student b 620 Cabot  
Fordon W mach h 17 Balch  
Hazel W emp U S M Co b 108½  
Cabot  
Joseph W milk off Conant n  
Danvers line h do P O Dan

**Beverly Trust Company** Temporary location 142 Cabot St. **Invites your business**

**SHEEHAN & MURPHY Plumbing and Heating in all its Branches**  
**260 Cabot St., Beverly. 15 Bow St.-87 Flint St., Salem Tel. 137-W Beverly**

TRASK

[Beverly]

TURNER

695

Trask Josiah N contractor 36 Chase  
 h 38 do  
 Kenneth A b 108½ Cabot  
 Laura E wid Bradford P h 37½  
 Kernwood ave [Beckford  
 Lucretia J wid Adrian h 6  
 Mabel A b 37½ Kernwood ave  
 Marjorie L b 9 Corning [lett  
 Mary wid Charles H h 54 Lov-  
 Mary J b 54 Lovett  
 Mildred B student b 29 Wallis  
 Mildred L student b 9 Corning  
 Minnie B b 210 Bridge  
 Nelson F jeweler b 210 Bridge  
 Norman D milk 132 Balch h do  
 (259-J) [Hamilton  
 Philip G clerk 248 Cabot h at  
 Ralph L bkpr h 29 Wallis  
 Sadie E b 74 Conant  
 Sarah T stitcher b 6 Beckford  
 Susan E wid Jesse G h 71 Cabot  
 (871-W) [Bridge  
 Susie F clerk 63 Federal b 210  
 William farm hand b J W  
 Trask's P O Danvers  
 William T auto repr rms 338  
 Rantoul  
 Tratt Joseph W engraver (387 Wash  
 B) h 16 Harrison ave (594-  
 W) [h do (495-M)  
 Trefry Charles C painter 10 Lyman  
 Tremain John H gardener h 44  
 Dodge  
 Tremblay Alfred emp b 4 Monroe  
 Hellier died Oct 16 1913 [roe  
 Katherine wid Hellier h 4 Mon-  
 Louis T rem to Lynn  
 Louise rem from city  
 Oliver driver b 4 Monroe  
 Paul mach b 398 Rantoul  
 Romeo mach b 4 Monroe  
 Triantos George (Triantos & Trian-  
 tos) 139 Cabot b do  
 Peter (Triantos & Triantos) 139  
 Cabot b do  
 & Triantos (George and Peter)  
 proprs Bev Ice Cream and  
 Candy Parlors 139 Cabot  
 Tripp Clinton E emp U S M Co b  
 20 Glidden  
 Harry E emp U S M Co b 20  
 Glidden [20 Glidden  
 Helen M clerk U S M Co b  
 Henrietta M wid Eliphalet A h  
 20 Glidden (518-R)  
 Mabel E b 20 Glidden [Chapman  
 Trohon Mary M wid James h 31  
 M Alice b 31 Chapman  
 William G mach h 29 Chapman  
 Troisi Florence hairdresser 124A  
 Rantoul h do [lett  
 Troop Alice A boxmaker b 9 Bart-

Troop Florence boxmaker b 9 Bart-  
 lett  
 Catherine J box mkr b 9 Bartlett  
 Frank L baker h 9 Bartlett  
 Mary B boxmaker b 9 Bartlett  
 Ralph shoemaker b 9 Bartlett  
 Troup Walter gardener at Mrs R D  
 Evans' E Corning  
 Trout Bessie M b 12 Bennett  
 Edward F lab h 12 Bennett  
 Edward J emp U S M Co b 12  
 Bennett  
 Fred W carpenter h 25 Vine  
 Harry E teamster b 12 Bennett  
 Trow Charles E shoemkr h 36 Pond  
 Charles E jr mach U S M Co h  
 37 Chase [P C  
 Daniel h 36 Pond [P C  
 Trow Charles F farmer b 564 Hale  
 Charles H (Wyatt & Trowt) 566  
 Hale n P C station h 564 do  
 P C (22)  
 True Mitchell C clerk 94 Cabot b 5  
 Bay [Chapman  
 Trueman Albert A shoemaker h 15  
 Trull Gladys music teacher rms 17  
 Briscoe [died June 28 1913  
 Trumbull Sarah H wid Charles P  
 Tuck Ella M clerk 121 Cabot b 129  
 Dodge  
 Fidelia M wid Charles C h 129  
 Dodge [Dodge  
 Lillian M emp U S M Co b 129  
 Tucker Charles H office mgr 58 Ran-  
 toul h 44 Lothrop [lett  
 Ellen E wid Samuel A h 31 Lov-  
 Frank C lab b 6 Gage  
 George H farmer h 8 Beckford  
 Harry mach h 17 Northern ave  
 Julia A wid Frank E h 6 Gage  
 Lizzie A dressmaker 31 Lovett  
 b do  
 Relief F student b 6 Gage  
 R F (Newton) s r Ober  
 William R city messenger h 6  
 Gage  
 Willis A mach b r 6 Pond  
 Tudbury Mary clerk 58 Rantoul b  
 at Peabody  
 Tufts George rms 436 Rantoul  
 Theodore A lawyer 22 Cabot  
 (792-W) h 38 Bow  
 Virginia P (B) s r Lakeside ave  
 Tulloch James gardener h 35 Stand-  
 ley (343)  
 Thomas rem to Roxbury [B F  
 Tully Julia wid Hugh b 728 Hale  
 Turner Alfred mach h 5 Baker  
 Anna May b 7 Mason  
 Barnard mach h 7 Mason  
 Daniel shoemaker b 10 Front  
 Earl rem from city [Pond  
 Elizabeth A bkpr 163 Cabot b 42

**Hardy Ropes**

Bush, Climbing, Trailing and Tree Varieties  
 Send for Catalogue

**Southworth Iron**

Near 602 Cabot St., also on Conant St.  
 Beverly, Mass.

**WHITCOMB-CARTER CO.**  
 186 CABOT STREET

**Automobile Trucks and Supplies**  
 Telephone 882 Beverly

# Edwin F. Campbell

Auto Supplies  
Repairs & Accessories

713-715 Hale St.  
Beverly Farms Mass. Tel.

DIRECTORIES OF ANY CITY OR TOWN PRO-CURED AT SHORT NOTICE.  
**HENRY M. MEEK PUBLISHING CO., Salem, Mass.**

696

TURNER

[Beverly]

VARNEY

Turner Flora I wid Joseph W h 10 Front [at Somerville  
 Frank A foreman U S M Co h  
 Frank B rem from city  
 George (U S M Co) h 38 Rich  
 James model mkr 53 Bow h at Malden [594 Cabot  
 John J supt Southworth Bros h  
 Louis B mach b 10 Front  
 Michael lab b 25 Herrick  
 Oliver s r Hale n West B F  
 Richard H draughtsman U S M Co b 10 Front  
 Thomas clerk 150 Cabot b 461 Rantoul  
 Walter R wood wkr h 12 Rich  
 Tuttle Abbie F student b 7 Neptune  
 Clara B teacher Rial side school rms 43 Lovett (434-Y)  
 Edwin N (E N Tuttle & Co) 38 Cabot h 55 do  
 E N & Co (Edwin N Tuttle) wood turners 38 Cabot (147-W)  
 John C carpenter h 7 Neptune  
 Tweed Charles H (New York) s r Hale byd West B F  
 Twentieth Century Plant Food Co (L B Gatcomb) 27-29 Ocean  
 Twichell J Sumner inspector U S M Co h 18 Charles [Union  
 Twiss Charles A C mason h 16 John farm hand b 131 Conant  
 Twohig Cornelius P variety 24 Cabot h do (8637)  
 Daniel J painter h 28 Essex  
 William lab rms 138 Elliott  
 Twombly Samuel D (Salem) s r Margaret ave [rms —  
 Tyermon Andrew emp U S M Co  
 Tyler Abby L wid Joseph H (Boston) s r East Corning  
 Alice M wid George b 31½ Cabot  
 A Norton shoe maker h 236 Dodge [Corning (570)  
 Charles H (Boston) s r East  
 Edward H painter h 31 Grant  
 Eveline H clerk (Court House S) b 78 Lovett [ett  
 Frederick W foreman h 21 Pick-Tynan E S mgr 244 Cabot h at Middleton  
 ULLMAN ANNIE C hkkpr at 5 Summer  
 Union Club 147 Cabot (14-M)  
 Garage (W M Stevens) 5½ W Dane [Dane  
 Stables (W M Stevens) 8 W  
 United Shoe Machinery Athletic Association McKey opp Balch

UNITED SHOE MACHINERY CO  
 Sidney W Winslow pres  
 L A Coolidge treas E P  
 Brown gen'l mngr Moses B  
 Kaven factory mngr Moses B  
 offices 205 Lincoln Boston  
 factory Elliott See page 562  
 Shoe Machinery Co Band 135 Rantoul  
 Universal Premiums P E Sanborn propr 33 Winthrop ave  
 Unity Club 152 Cabot  
 Upham N Louise prin N E I sch h do [14 Chestnut  
 Upton Charles B emp U S M Co h C Louise nurse b 4 Highland ave (439-X) [(437-W)  
 Edmund A mason h 6 Magnolia  
 Frederick D deceased  
 F Warren h 4 Highland ave  
 George (S) s r 34 Cliff  
 Harry E rem to Victoria B C  
 Mary G student b 4 Highland ave [ave  
 Roger A student b 4 Highland  
 Winifred P teacher Hardie sch b 4 Highland ave [Rantoul  
 Urbine Joseph mason's tender h 338  
 Urquhart Lucius R rem to Lynn  
 VACCHNO GUISEPPE baker 137 Cabot b 11 Union [try  
 Vale William J gear cutter h 17 Ves-  
 Valentine Marion E b 8 Hale  
 Vanacore Congetta S student b 2 Vestry ct  
 Joenine student b 2 Vestry ct  
 Sarah E wid Ferdinand h 2 Vestry ct [ett  
 Van Dine James H lab h 23½ Lo-  
 Joseph C clerk 278 Cabot h 20 Dane  
 J Arthur clerk (S) b 23½ Lovett  
 Minnie clerk (S) b 23½ Lovett  
 Olive b 23½ Lovett [Lothrop  
 William H boxmaker h 21  
 Van Horn Harold rem to Boston  
 Van Orden Annie M Mrs b 254½ Ca-  
 ot [r 579 Cabot h 595 do  
 Van Steenburgh Frank N painter  
 Varian Julia L wid Benjamin A H rms 129 Dodge  
 Varina Joseph shoe wkr h 52 Cabot  
 William T salesman also vice-pres Woodbury Shoe Co h 3 Monument sq (488) [do  
 Varnavas Charles grocer 59 Cabot h  
 Varney Abram C h 17 May  
 Eleanor M teacher Hardie sch rms 30 Wallis  
 Fred W druggist 1 West (8202) h 14 High B F

**Crosby & Cann,**

**CEMENT AND GRANOLITHIC WORK A SPECIALTY**

Lewis A. Crosby. . .

Tel. 747-W . .

. . 33 Prospect St., Beverly



**HARPER GARAGE CO., Beverly, Mass. Tel. 60**  
**W. A. Rowe Cars to Rent by the hour, day, week or month F. R. HARPER**

VAUGHAN [Beverly] WALKER 697

Vaughan Earl draughtsman h 579  
 Cabot [way h at Danvers  
 J Fred restaurant 51 Broad  
 Samuel h Hale B F [ber. ave  
 Venanzio Carnevale laborer b 2 Web-  
 Vendry George rem to Italy  
 Verry Charles W barber 230 Cabot  
 h at Salem  
 Marion box worker b 42 Roundy  
 Vickary Frank L driver fire dept h  
 8½ Franklin pl [ton  
 Maud E clerk (B) b 21 Knowl-  
 Vigars Martin J gardener h 73 Hale  
 Patrick emp U S M Co h 134  
 Lothrop  
 Vincent Clarence H (S) clerk 127  
 Bridge s r Foster's pt  
 Vincenzo Pretola lab h 5 Creek  
 Vining Ada E Mrs h 20 Charles  
 Robert inspector U S M Co h  
 at Danvers  
 Vipond Susan at Old Ladies' Home  
 Vitale Frank (Paolillo & Vitale)  
 369 Rantoul rms do  
 Vitali Salvatore rem to Boston  
 Vito Cacciola shoe rep 354 Rantoul  
 h 252 Hale  
 Vittori Luigi lab h r 8 Creek  
**VITTUM ALBERT** editor and pub-  
 lisher Bev Evening Times  
 169 Cabot h 28 Columbus  
 ave (61) See page 787  
 Vockins Reginald C H chauffeur h  
 23 West [Prospect  
 Vogel John blacksmith rms 4  
 Volmershausen John mach h 21  
 Green [ble ave  
 Von Haas May L Mrs h 321 Brim-  
 Von Rydingsward Thurston N clerk  
 12 West B F h 7 Quincy pk  
 Voorhees Louis H fruit veg etc 28  
 West h 99A Haskell  
 Voorneveld Johannes T gardener h  
 50 Boyles  
 Katie F student b 50 Boyles  
 Vose George H asst supt U S M Co  
 h 3 Peabody ave (438)  
 Helen F student b 3 Peabody ave  
 Herbert L clerk U S M Co h 8  
 Appleton ave (743-M)  
 Voss J William health inspector al-  
 so physician 366 Cabot h do  
 (230)  
**WADLEIGH GEO E** rem to Lynn  
 Wadman Homer C sales h 364 Cabot  
 Waggott Benjamin F b 17 Winthrop  
 ave (409-W)  
 Lyman h 17 Winthrop ave  
 William O mach b 17 Winthrop  
 ave [Corning  
 Wagstaff John S gardener h 93  
 Wah Sam laundry 125 Rantoul h do

Wahlberg John A mach h 29 Mill  
 Wahlstrom Olaf mach h 2 Stewart  
 ave [Mill  
 Waid Raymond C tool maker h 19  
 Waide Bert E teamster b 131 Conant  
 Wait Ernest R clerk h 4 Sunny Crest  
 ave [h at Salem  
 Waite Lorenzo contractor U S M Co  
 Waitt Charles G janitor South school  
 h 46 Bartlett  
 Chester M brakeman B & M R  
 R h 32 Bartlett [sex  
 Fred B salesman (B) h 84½ Es-  
 Henry crossing tender b 32 Bart-  
 lett  
 Leroy W gardener h 105 Hale  
 Wm D auto repr b 6 Silver ct  
 Walburn Charles H mach rms 247  
 Cabot  
 Roy W rem from city  
 Walcott Ruth A teacher High school  
 rms 17 Briscoe [Woodbury  
 Waldie Alice cashier 226 Cabot b 21  
 Clara McD student b 21 Wood-  
 bury [21 Woodbury  
 Elizabeth G clerk 226 Cabot b  
 Thomas gardener h 21 Woodbury  
 Thomas G student b 21 Wood-  
 bury [7 Sturtevant  
 Wales Clarence H emp U S M Co b  
 Frederick A cutter h 37 Pond  
 George R (176 Federal B) h 23  
 Wash (978-W) s r 343  
 Dodge (113-M)  
 Helen propr Newbury Studio 244  
 Cabot b 23 Wash s r 343  
 Dodge [343 Dodge  
 John agent (B) b 23 Wash s r  
 Sarah E b 12 Lovett  
 Susan H b 23 Wash s r 343  
 Dodge [Railroad ave  
 Walker Annie M wid Horace L h 42  
 Catherine wid William b G A  
 Meyerink's 46 Eastern ave  
 Dorothy W b 506 Cabot  
 Ellen M b 42 Railroad ave  
 Frances E wid Tristram N b 5  
 Blaine ave n Cabot  
 Frank J chauffeur h 189 Hale  
 Frank L died July 29 1913  
 George O mach h 11 Prospect  
 Isabella P Mrs b 25 Broadway  
 John A head gardener H C  
 Pierce's Paine ave h n do P  
 C [Co h 18 Mason  
 Joseph H stock clerk U S M  
 Katherine A student b 9 Atlantic  
 ave  
 Margaret student b 9 Atlantic  
 ave [7 Fayette  
 Sylvester J clerk 25 School rms  
 Wm B carp h 13 Somerset ave

**HEDGE PLANTS Dwarf and Tall Kinds,** Send for **SOUTHWORTH BROS.** Near 602 Cabot St., also on Conant St.  
 Beverly, Mass.

**Certified Milk, Prospect Hill Farm, Essex, Mass.**  
**J. A. & W. H. GOULD, Proprietors** Telephone Essex 13  
 Delivery on the North Shore, Boston and Brookline

# Hay

A. DODGE & SON CORP., 70 Park St., Beverly  
Eastern Elevator and Mills

FREE 698

WALKER

[Beverly]

WARD

## LIBRARY OF DIRECTORIES

60 Washington Street  
Salem, Mass. Tel. 650

Walker William P sales (B) h 506  
Cabot (388-W) [ave  
Wall Edward J mach h 16 Blaine  
Wallace Capitola T Mrs dressmaker  
153 Cabot h do [(150)  
Cranmore N (B) s r Neptune  
Earl H clerk (B) b 51 Dodge  
Edwin L plumber 10 Central h  
do [Green  
Emery C master mariner h 19  
Herbert H h 46 Federal  
John W carp b 103 Hale  
Mary A wid John b 350½ Cabot  
Mary J bkkpr b 16 Woodbury  
Ralph W carp h 153 Cabot  
Robert gardener h 16 Woodbury  
(524-J) [Summer  
Russell B clerk U S M Co h 8  
Samuel D engineer h 51 Dodge  
Samuel H student b 16 Wood-  
bury  
S Bertram rem to Springfield  
Thomas J sub carrier P O b 16  
Woodbury [27 Conant  
Wallis Angeline C wid Joseph F h  
Annie E clerk 38 Lovett b 38  
Ober [land ave  
Arthur shoe cutter b 12 High-  
Calvin (Wallis & Allen) 234  
Hale h 106 Corning (919-M)  
Cralton W chauffeur b 38 Ober  
Charles H gardener h 38 Ober  
Charles W gardener h 2 Judson  
Clara E rem to Vermont  
Edward F police capt h 14 Enon  
(265-M) [(265-4)  
Everett C cutter h 18 Enon  
Fred H clerk U S M Co b 27  
Conant  
Fred T mngr 146 Cabot b 176 do  
Freda b 18 Enon  
Frederick A h 4 McKinley ave  
Helen A teacher (Chester Vt)  
b 39 Charnock [do  
Henry B carp 94 Corning h 98  
Henry W rem to Vermont  
H Merritt carpenter Rantoul c  
Broadway (773-M) also real  
estate 5 Quincy pk h do  
(433) [M  
Joseph A h 11 Broadway (931-  
Joseph A 2d chauffeur h 17  
Knowlton [b 27 Conant  
Mabel A teacher Bass River sch  
Mary E wid Frank B boarders  
176 Cabot h do  
Myra B Mrs h 39 Charnock  
Percy A city treasurer city hall  
h 21 Odell ave (31-R)  
Seward C carpenter b 98 Hale  
& Allen (Calvin Wallis and Gil-  
bert Allen) carpenters 234  
Hale

Walsh Bessie at 12 Wash [Rantoul  
Catherine M shoe wkr b 341  
Helen nurse rms 376 Cabot  
James rem to Salem  
James P b 331 Cabot  
John E die sharpener h 153 Park  
John J clerk U S M Co h 415  
Cabot  
John J driver h 112 Hale  
Josephine Mrs boarding house  
623 Hale h do  
J Arthur surveyor b 341 Rantoul  
Katherine H rem to Salem  
Lawrence gate tender Thissell st  
R R crossing b 5 Haskell  
Lena clerk U S M Co b at Tops-  
field  
Lucy s r 658 Hale P C  
Margaret (B) s r 658 Hale P C  
Margaret M maid at 37 Wash  
Mary A music teacher 415 Cab-  
ot b do [Cabot  
Mary E wid Michael b 415  
Miles mason h 623 Hale P C  
Miles jr student b 623 Hale P C  
Nicholas R rector St Margaret's  
Church h 668 Hale B F (69)  
Nora T rem to New York  
Patrick h 341 Rantoul  
Robert E teamster h 6 Fayette  
Vinnie (B) s r 658 Hale P C  
William inspector 157 Cabot rms  
7 Fayette  
see Welsh  
Walshe Bridget wid Edward h 19  
Marsh ave [Marsh ave  
Edward clerk U S M Co b 19  
Thomas F mach b 19 Marsh ave  
see Welch [ave  
Walstrom Olaf mach h 2 Stewart  
Walters Richard F hairdresser 279  
Cabot h 4 Pierce ave  
Walton Charles clerk U S M Co h  
19 Judson  
William S mason h 7 Ocean  
Warburton James mach h 41 Mill  
Martha wid Fred propr Central  
Chambers (7 9 11 Railroad  
ave h do [Monroe  
Ward Annie E wid William nurse h 14  
Benjamin W mach h 3 Prospect  
Charlotte H waitress 92 Cabot  
b do  
Chester mach h 8 Butman  
Edward W mach b 3 Prospect  
Elizabeth A Mrs nurse b 3  
Prospect  
George E h 20 Congress [Lothrop  
Harvey E florist's asst h 175  
Helen b 3 Prospect  
Merton S gardener b 20 Cross  
Ward Peter F lunch 24 West h 22 do  
B F

**Spraying and Insect Work** ★ ★

6 OBER, near HALE ST., BEVERLY

**HERNDON BROS.**

P. O. BOX 235

# W. H. McCORMACK <sup>AUTR</sup><sub>32f</sub>

## WARD

Ward Ralph mach h 607 Cab  
Ralph W florist 18 Cro  
126 Cabot (723-W)  
Ober h 34 Cross  
Walter R died May 22  
Wardell Earl emp U S M  
22 Madison ave  
Ware D Glover (N H W  
13 Wallis h at Mar  
N Harris (N H Ware  
Wallis h at Marble  
N H Co proprs Larcom  
13 Wallis  
Sarah A h 2 Cole [D  
Warner Annie L milliner 256 Cabot  
Charles J teamster h 87 Haskell  
B F  
Harry E mach h 9 Myrtle  
Warren Albert W foreman also treas  
and clerk Garden City Shoe  
Co h 509 Cabot (355-W)  
Alice E wid Rufus died Feb 12  
1914  
Bayard (B) s r Hale  
George F inventor U S M Co h  
at Swampscott  
Harold K carp h 76 Chase  
J Collins Dr (B) s r off Hale n  
Witch lane [ave  
Leander J painter h 8 Blaine  
Margarie W b 509 Cabot  
Ralph W presman h 509 Cabot  
Wasenius Fiema wid Carl b 15 Jasper  
Geo emp U S M Co h 15 Jasper  
Washburn Nathan H dist supt Pen-  
tecostal Church of the Naz-  
arene h 9 Dearborn ave  
Sarah W Mrs b 9 Dearborn ave  
Washington st Cong Church Wash st  
Waterbury Norma R b Montserrat rd  
Waters Henry LeB clerk (B) h 53  
Bridge (776-M)  
Thomas F mach h 13 Blaine ave  
William H clerk U S M Co b  
Blaine ave [Willow  
Watson Annie wid William b 8  
Jane M teacher of dancing b 11  
Everett B F  
Jennie L wid John H boarding  
house 11 Everett h do (142)  
Lawrence J postmaster Beverly  
Farms P O also mason 17  
Everett h do (176)  
Lawrence J 2d advtg agent (B)  
b 11 Everett B F  
Watt William gardener F Ayer's h  
Paine ave P C  
Watts John M crossing tender No  
Beverly R R sta h 115 Dodge  
Wauhkonen Mary maid b 77 Loth-  
rop [105 Hart B F  
Wayside Greenhouse Geo F Wood

Webber Abbie MILS b 12 Pond dike  
Arthur H chemist b 16 Thorn-  
Benjamin D gen mgr (33 Broad  
B) h 89 Lothrop (49)  
Edith W b 16 Thorndike  
**WEBBER EDWARD S** cashier Bev  
Nat Bank h 8 Columbus ave  
(503-x)  
Edwin O painter b 3 Locust ave  
Ellery plumber b 32 Dane  
Frank E chauffeur b 184 Hale  
Franklin J gardener h 184 Hale  
Hannah C wid Henry A h 6  
Highland ave (941-W)  
Harry C shoes 194 Cabot (772-  
W) b 6 Highland ave  
Harry D chauffeur b 184 Hale  
Hattie S wid Arthur W b 23  
Madison ave [rop  
H Winthrop student b 89 Loth-  
Israel T h 16 Thorndike  
Louis D (Humphrey Coal (Co  
Mhd) h 9 Highland ave (48-  
M)  
Lydia A b 184 Hale  
Mary E wid John H h 17 Dane  
Nellie F wid William A h 47  
Abbott (507-M)  
Rachael H b 89 Lothrop  
Ray T inspector b 16 Thorndike  
Sarah A hkpr at 39 Beckford  
Theodore S W rms 184 Cabot  
Winthrop student b 89 Lothrop  
Webster Charles rem to Haverhill  
Frederick A physician 23 Hale  
h do  
William L driver h 8 Blaine ave  
Weed Celeste H b 3 Kernwood ave  
Weeks Bessie shoe wkr b 15 Lovett  
Frank E shoe wkr b 15 Lovett  
Lauris A mach h 34 Grant  
Louis mach h 34 Grant  
Nellie F Mrs h 15 Lovett  
William R lobsterman b 15 Lov-  
ett [h 331 Dodge  
Weinbrecht Alfred W draughtsman

Send for **SOUTHWORTH BROS.** near 602 Cabot St., also on Conant St.  
Beverly, Mass.

**Contractors' and Builders' Supplies**  
WHITCOMB-CARTER CO., 186 CABOT ST. BEVERLY Tel. 882

You are Invited to Consult the Directory

James fireman 82 River b 42  
**WELCH JAMES J & CO** general  
 contractors masons and  
 teaming 7A Wallis and (14  
 Bridge S) Quarries at Bev  
 Tel See insert opp page  
 796 [ave  
 John H mach h 33 Whitney  
 John S police officer h 29 Porter  
 Katherine H clerk 240 Cabot b  
 39 School  
 Louis student b 43 Abbott  
 Mary A wid James h 43 Abbott  
 Marion F student b 43 Abbott  
 M J emp U S M Co rms 436  
 Rantoul  
 Nellie F cook at 548 Cabot  
 see Walsh [byd West B F  
 Weld Bernard C (Boston) s r Hale  
 Weldon Esther B clerk b 11 W Dane  
 Eva milliner b 11 W Dane  
 George H trainman B & M R R  
 h 11 W Dane [11 W Dane  
 Hammatt S emp U S M Co h  
 Wells Annie B rem to Nova Scotia  
 George watchman h 7 Lothrop  
 Kate L wid Charles A h 39  
 Wash  
 Sadie W b 39 Wash [ster B F  
 Wendal Barrett (Boston) s r Web-  
 Wenham Lake Ice Co ice house  
 Enon at Wenham Lake  
 Wentworth Chester F shoe worker  
 h 19 W Dane [n Bridge  
 Frank P laster h 15 Eastern ave  
 Frank T supt U S M Co h at  
 Boston s r at Wenham  
 Joseph E lab h 105 Standley  
 Wentzell Joseph H barber rms 12  
 Highland ave  
 William B rem to Lowell  
 Werk Ernest carp b 8 Rantoul  
 Werthen Oscar draughtsman rms 18  
 Grant  
 West Arthur R tailor 184 Cabot  
 (786-W) h 5 Highland ter

**LOWEST PRICES WOOD**  
 Telephone 469

WHIPPLE

Edwin F chauffeur h 4 Orchard  
 (819-W) [Cabot  
 Fry F emp U S M Co h 417  
 A (The Sign Studio) 205  
 Cabot b 3 Highland terr  
 A h 4 Winter  
 Union Telegraph Co 162  
 Cabot and Bev R R Bev  
 Farms Pride's and N Bev-  
 erly R R stations  
 Gilbert D clerk (B) h 32  
 Washington (545)  
 Henry C Mrs (Boston) s r off  
 Hale n Hart B F [at Essex  
**Martha** teacher Centreville sch b  
 Mary E clerk (State House B)  
 b 32 Wash  
 Sarah E died May 1913 [School  
 Westwater George J painter h 19  
 Westwell James rem to Newton  
 Wetherbee Reuben D mach U S M  
 Co h at Marblehead  
 Whalen Joseph T mach h 9 James  
 Whealen Elizabeth A wid Thomas  
 F h 42 School  
 Wheeler Bertha H (Cambridge) s r  
 Foster n Standley  
 Carroll M emp U S M Co b  
 19A Herrick [n Standley  
 Charles (Cambridge) s r Foster  
 Clarence A emp U S M Co h  
 19A Herrick  
 Edgar L rem to Worcester  
 Hazel E student b 19A Herrick  
 Lois tel oper 157 Cabot b 405A  
 do [Salem  
 V Frank variety 30 Essex h at  
 William F mach h 405A Cabot  
 Wheelock Wesley F driver h 14  
 Central (702-W)  
 Whitfield W carpenter b 14  
 Central  
 Whelpley Lloy E foreman U S M  
 Co h 20 Chestnut (286-R)  
 Merton T designer U S M Co h  
 at Winthrop  
 Whidden Fannie M wid Stephen H  
 h 31 Broadway (382-M)  
 Flora J wid James S b 14 Lov-  
 ett [14 Lovett  
 J Ernest foreman 91 Rantoul h  
 Whipple Annie E laundry wkr b 30  
 Arthur  
 Charles E propr Whipple Coat  
 & Apron Supply Co h 30 Ar-  
 thur (569-R)  
 Coat & Apron Supply Co Chas  
 E Whipple propr r 63 Fed-  
 eral (396)  
 Frank L carp h 60 Dane (462-M)  
 Frederick student b 30 Arthur  
 F Roland clerk 91 Cabot b 60  
 Dane

**George L. Cann, MASON Telephone 55 Broadway, Beverly**

# Solon Lovett

RIAL SIDE LOTS FOR SALE Elliott St., Bridge Street, Giles Avenue, New County Road.  
602 CABOT STREET or 63 FEDERAL STREET, BEVERLY, MASS., Tel. 255-W

## WHIPPLE

[Beverly]

## WHITTEMORE 701

Whipple Robert E rem to Providence R I [412 Cabot  
Whitaker Channing draughtsman h  
Claude A student b 27 Arthur  
**WHITAKER F HERBERT** musician and leader Apollo orchestra 27 Arthur h do (267-W) s r 8 Shore ave See page 770  
Percy E mach b 27 Arthur see Whittaker  
**WHITCOMB-CARTER CO** (Willis C Whitcomb pres John M Whitcomb treas) builders hardware seeds sporting goods and automobile supplies 186 Cabot (882-883) See foot lines  
Earl chauffeur b 457 Cabot  
Frank A teamster h 457 Cabot  
John M treas Whitcomb-Carter Co also (Eastern Shoe Co) 184 Cabot h 9 Endicott (447-J) [Lovett  
Maud M teacher of violin b 13  
Susan A wid Austin h 7 Endicott (447-x)  
Willis C pres Whitcomb-Carter Co 186 Cabot b 7 Endicott  
White Albert C h 155 Bridge [B F  
Annie G clerk (B) b 745 Hale  
Bridget wid Wm h 745 Hale B F  
Charles P lab h 32 Roundy  
Clara E wid Stephen D rem to Everett  
Cynthia M h 19 Pond  
Doris F student b 22 Beckford  
Edmond carp h 38 Water  
E Lawrence broker (B) h Valley n Hale B F  
Frank A h 101 Dodge  
Franklin P lunch r Cabot h 17 Edwards  
Fred C shoe wkr b 32 Roundy  
Frederick W shipper U S M Co h 91 Odell ave  
Georgianna J wid Frederick h 32 Dane [22 Beckford h do  
Harvey E (H E White & Co)  
**WHITE H E & Co** (Harvey E White) entomologists 22 Beckford See page 790  
James A emp G M Comm h 85 Hart B F  
Jennie E b 32 Dane [F  
John J gardener h 728 Hale B  
Juliett nurse Bev Almshouse b do  
Katy rem to Salem  
Leslie M carp h 315 Rantoul  
Margaret cook at 81 Lothrop  
Mary A shoe wkr b 43 Stone  
Marv E dry goods 23 West b Hale c Vine B F

White Pearl P wid Geo G b 37 Eastern ave  
Samuel L h 7 Stone  
Samuel P lawyer (77 State B) h 42 Washington (958)  
Walter S mach h 4 Myrtle  
Warren pattern mkr h 5 Beckford [B F  
William J gardener b 745 Hale  
Winslow mach rms 32 Broadway  
Whitehead Ernest clerk U S M Co h 8 Home [Neptune  
Whitehouse Frank B gardener h 13 Michael h 197 Hale (961-W)  
Whitley Frank W h 30 Charnock  
Harry W mach h 12 Roosevelt ave [Rantoul  
Whiteman George shoe worker h 240 Ruth shoe wkr b 240 Rantoul  
Whitfield Louise Mrs (Chicago Ill) s r 87 Lothrop  
Whiting Adeline E bkkpr 59 Park b at Wenham  
Ephriam h 21 Broadway  
Florence wid William H H b 5 James [at Wenham  
Ida M bkkpr 422 Rantoul h  
Thomas F h 312 Cabot  
Walter C pattern mkr h 27 Trask  
William H testman 157 Cabot h 15 Columbus ave  
Whitman Carl N supt 36 Cabot h 32 Pleasant  
Ernest carp h 38 School  
E Maude b 32 Pleasant  
Geo N carp h 30 Ocean (274-M)  
Lulu R bkpr r Water b 39 Central  
Whitmarsh Alice E h 24 Thorndike  
Martha A b 31 Broadway  
Sarah L h 24 Thorndike  
Whitmore George S teamster h 19 Livingstone ave [Whittier  
Whitney C Ray emp U S M Co h  
Ernest A mach h 27 Mason  
Frederick W steam fitter h 51 Elliott [Bow  
George W shoe cutter rms 32  
Harrie L city engineer also civil engineer 191 Cabot (339) h 34 Thorndike ave (807)  
Lulu E Mrs home bakery 51 Elliott h do  
Margaret h 12 Wash  
Whittaker see Whitaker  
Whitemore Charles A painter h Cogswell ave  
**WHITTEMORE GEORGE W** upholsterer and furniture repairer Federal c Mulberry h 2 Mulberry See page 786  
Harry E gardener h 25 Cogswell ave

**HARDY VINES**

Strong, Healthy Plants  
Send for Catalogue

**SOUTHWORTH BROS.**

Near 602 Cabot St., also on Conant St.  
BEVERLY, MASS.

**Certified Milk, Prospect Hill Farm, Essex, Mass.**  
J. A. & W. H. GOULD, Proprietors Telephone Essex 13  
Delivery on the North Shore, Boston and Brookline

# Stock Feed

A. DODGE & SON CORP., 70 Park St., Beverly  
Eastern Elevator and Mills

Directories of all the LARGE CITIES of the United States and Canada on file at the Directory Office  
 Tel. 650  
 60 WASHINGTON ST., SALEM

702 WHITTEMORE

[Beverly]

WILLIAMS

Whittemore Percy R driver b 2 Mulberry  
 Whitten Wilmot W rem from city  
 Whittier Edwin R propr The Nearby (8645-J) h Whittier n Fair View ave  
 Francis T rem to Salem  
**WHITTIER JAMES** landscape architect and mngr North Shore Ferneries Co 188 Hale h do (880) See page 770  
 William L foreman 221 Rantoul rms 43 Railroad ave  
 Wickman John emp U S M Co h 15 Simon [Mill  
 Widen August pattern maker h 29  
 Wiggin Lizzie Mrs b 64 Railroad ave  
 Louis L emp U S M Co h 17½ Pierce ave  
 Wesley pastor Avenue Meth Epis church h 40 Railroad ave  
 Wightman George heelmaker h 242 Rantoul [st h 442 Essex  
 Herbert crossing tender Essex  
 John A carpenter h 18 Swan  
 Ruth M b 242 Rantoul  
 Sophia wid George b 42 Essex  
 Wilber Fred R rem to Boston  
 Wilcomb Ella G wid Edward S b 82 Dodge  
 Wild A Lilla teacher High school b 65 Essex (557) [ave  
 Wildes Elmer P clerk h 37 Odell  
 Fred mach b 12 Kernwood ave  
 George A heeler h 12 Kernwood ave  
 Muriel student b 37 Odell ave  
 Percival b 12 Kernwood ave  
 Ruth H clerk b 37 Odell ave  
 Susie F bkkpr (S) b 12 Kernwood ave  
 Wiley Robert E hairdresser 145 Rantoul h 2 Putman ave  
 see Wylie  
 Wilkins Arthur E sales rms 27 Grant  
 B Frank clerk (191 Essex S) h 104 Dodge  
 Linwood L mach h 29 Conant  
 Norman F pressman h 14 Jackson  
 Marcus junk h 13 Cox ct  
 Ralph A student b 104 Dodge  
 Wilkinson George mach h 69 Dodge  
 John N mach U S M Co h 39 Grant  
 Malone E mach h 429A Cabot  
 Richard H night baggage master B & M R R b 99 Haskell B F [1 Hardy  
 Willard Chester A claim adjustor b Clarence H tool maker h 1 Hardy

Willard Lewis H foreman U S M Co h 1 Hardy  
 Louie B b 1 Hardy  
 Willett Catherine M Mrs h 28 Wellman  
**Willey-Gibson Co** hay grain etc 711 Hale B F (93)  
 see Wylie [h 22 Putnam ave  
 William Addie M bkkpr 7½ Wallis  
 Williams Abbie F stenog 155 Cabot b 77 Haskell B F  
 Alfred mason h 77 Haskell B F  
 Alice B wid Harry S h 24 W Dane  
 Alice F b 145 Hart B F  
 Alice P teacher Centreville sch b 4 Chapman [B F  
 Almira S hairdresser b 9 Vine  
 Augustus rms 7A Wallis  
 Bessie F b 257 Cabot  
 Bessie M b 9 Vine B F  
 Calvin L police officer h 9 Vine B F [Jan 5 1914  
 Caroline F wid Adoniram J died  
 Catherine H clerk i West b 13 High B F  
 Charles A student h 14 Spring  
 David A h 257 Cabot [toul  
 Edward K mason b 230 Rantoul  
 Elsie B oper b 24 W Dane  
 Esther F student b 11 Burton ave  
 Ezra P mason h 13 High B F  
 Frank A bkkpr h 699 Hale B F  
 Frank R rem to Lynn  
 Fred gardener h 145 Hart B F  
 Fred L apprentice b Essex  
 Frederick h 32 Dane [B F  
 George S carpenter h 127 Hart  
 Gladys M b 257 Cabot [63  
 Guy C milk 125 Hart h do B F  
 Harold G gardener h 47 Boyles  
 Harry E clerk (S) rms 176 Cabot  
 Henry F b 77 Haskell B F  
 Howard P carp b 125 Hart B F  
 Irene tailor b 5 Phillips ct  
 Isabel M b 257 Cabot  
 Issachar H eng B & M R R h 21 Thorndike (384-1)  
 James L millwright h 15 Gage  
 John F cotton and felt specialties 67 Wallis b 257 Cabot  
 John H mach h 5 Phillips ct  
 John W brakeman h 4 W Dane  
 Joseph H mason h 230 Rantoul  
 Joseph H 2d cashier (B) b 21 Thorndike [(498-J)  
 Joseph P mason h 4 Chapman  
 Laura J b 32 Dane  
 Lawrence L rem to Nobscot  
 Lewis G clerk 776 Hale h 15 High B F [B F  
 Lydia E wid Charles h 125 Hart

**Beverly Trust Company Commercial and Household Accounts**  
 142 Cabot Street . . .

**SHEEHAN & MURPHY** Special Attention to Care of  
**260 Cabot St., Beverly. Tel. 137-W Beverly** **Steam & Hot Water Boilers**  
 15 Bow St. and 87 Flint St., Salem

WILLIAMS

[Beverly]

WINSLOW

703

Williams Mabel J bkkpr b 105 Corn-  
 ing [man  
 M Elizabeth student b 4 Chap-  
 Marion P polisher b 24 W Dane  
 Mildred student b 5 Phillips ct  
 Percy H emp U S M Co h 31  
 Herrick  
 Robert A emp h 12 Congress  
 Robert F rodman b 12 Congress  
 Robert P carp h r 36 West B F  
 Ruth O b 13 High B F  
 Theron clerk h 11 Burton ave  
 Walter L apprentice b 12 Cong-  
 ress  
 Winnie M prin Abraham Ed-  
 wards and South schools b 33  
 Bow  
 Williamson Douglas G emp U S M  
 Co b 38½ Butman  
 Franklin W plumber r 4 Har-  
 rison ave h 4 do (785)  
 Walter M foreman U S M Co  
 h 38½ Butman  
 William h 25 Woodbury  
 Willis E W clerk U S M Co h at  
 Ipswich [Charles  
 Willocks David belt repairer rms 11  
 Willoughby Edith M stenog (B) b  
 25 McKinley ave [ave  
 John M mach h 25 McKinley  
 J Albert foreman U S M Co h  
 72½ Essex  
 Wills George teamster h 7 Lothrop  
 John B teamster h 80 Cabot  
 Wilner Gustave emp U S M Co h  
 30 Grant  
 Wilson Abraham photographer 205  
 Cabot h 197 do [vant  
 Andrew G mgr rms 3 Sturte-  
 Bessie P student b 36 Wash  
 Charles E shoe cutter h 610 Cab-  
 ot  
 Earl H mach b 18 Sturtevant  
 Emma A wid Geo O P dressma-  
 ker 4 McKinley ave h do  
 Erick G mach h 8 Doane ave  
 Ethel M rem to Boston [Dodge  
 E Carroll clerk (B) h 12½  
 Frank E mach h 132 Essex  
 Frank L carp h 17 Cedar  
 Fred A (J T Wilson & Son)  
 Haskell n Pride's Hill rd P  
 C h at Nahant [W Dane  
 Frederick R police officer h 26  
 George F supervisor of music  
 public schools h at Wake-  
 field [ave (548-W)  
 Herbert salesman h 35 Baker  
 Howard P foreman U S M Co b  
 18 Charles  
 H Warren shoe wkr b 31 Stone  
 I clerk U S M Co b at Hamilton  
 John shoe cutter h 36 Wash

Wilson Joseph A emp U S M Co h  
 44 Baker ave (933-M)  
 Joseph T (J T Wilson & Son)  
 Haskell n Pride's Hill P C  
 h at Nahant  
 J Chester student b 36 Wash  
**WILSON J COLBY** painter Has-  
 kell n Pride's Hill rd P C  
 h at Nahant Tel See page  
 780  
**WILSON J T & SON INC** (Joseph  
 T and Fred A) contractors  
 and builders Haskell n  
 Pride's Hill rd P C (75)  
 See page 780  
 Leland S clerk 164 Cabot b 26  
 W Dane [lia  
 Lydia domestic b 12 Magno-  
 Lydia A died July 6 1913  
 Maurice L driver 278 Cabot h  
 13 Ocean [610 do  
 Mildred E cashier 165 Cabot b  
 Peter h 9 Cedar  
 Raymond shipping clerk 82 Riv-  
 er b 51 Baker ave  
 Robert G foreman U S M Co  
 h 12 Summer [b 610 Cabot  
 Ruth S clerk Bev Nat'l Bank  
 Ruth D wid Joseph h 36 Wash  
 Sarah C housekeeper at 490 Ran-  
 toul [toul  
 Thomas C painter h 192 Ran-  
 Wilbur carpenter b 17 River  
 View ave  
 William emp h 17 Agate  
 Win Esther b 31 Front  
 Julius junk 31 Front h do  
 Lena b 31 Front  
 Rosa b 31 Front  
 Winchell Howard V draughtsman  
 U S M Co h 60 Essex  
 Winchester James D laster h 123  
 Bridge  
 L Bernice b 123 Bridge  
 Richard H emp U S M Co h 9  
 Winthrop ave [ford h do  
 Wing Charley laundry 48 Beck-  
 Hary laundry 77 Elliott h do  
 Winn Abigail L wid Rufus b 288  
 Cabot  
 Sadie b 431 Cabot  
 Winship Maude teacher High sch b  
 101 Lovett (753-W)  
 Winslow Amelia (Fall River) s r 9  
 Marsh ave  
 Edward H emp U S M Co h  
 525 Cabot (388-M))  
 Herbert F real estate 244 Cabot  
 (442) h 555 Cabot (455)  
 Sidney W pres U S M Co treas  
 36 Cabot also pres Bev Gas  
 and Electric Co h at Or-  
 leans s r 545 Cabot (566)

Shade Trees

In Assortment  
 See for Catalogue

Southworth Bros.

Near 602 Cabot Street, also on Conant Street  
 BEVERLY, MASS.

**Whitcomb-Carter Co. Sporting Goods**  
 186 Cabot St. Tel. 882 Beverly

**Edwin F. Campbell Bicycle Repairs** 713-715 Hale St.  
Beverly Farms Mass. Tel.

**HENRY M. MEEK PUBLISHING CO., Salem, Mass.**  
 DIRECTORIES OF ANY CITY OR TOWN PROCURED AT SHORT NOTICE.

<p>704 WINSLOW [Beverly]</p> <p>Winslow Sidney W jr h 545 Cabot — (Danvers) s r Fosters's pt pt</p> <p>Winters Henry W inventor rms 25 Beckford [Cabot]</p> <p>Wirling Arthur G chauffeur h 573</p> <p>Wiseman Benjamin shoe worker b 86 Elliott [P C]</p> <p>George gardener h 31 Haskell</p> <p>James L clerk b 27 Prospect</p> <p>Witham Alice dressmaker (L) b 38 Bow</p> <p>Wittenhagen Annie G student b 31 School [Rantoul]</p> <p>Catherine wid Rudolph F h 20</p> <p>Eleanor M student b 31 School</p> <p>Fred W emp b 31 School</p> <p>John J asst engineer B F D also emp h 31 School (492-W)</p> <p>Margaret M maid at 328 Cabot</p> <p>Michael H police officer h 29 Baker ave</p> <p>Woitioircz Florian h 26 Balch</p> <p>Wolfe William H clerk 240 Cabot h 57 Essex</p> <p>Wolfendale Thomas clerk U S M Co b 15 Whitney ave</p> <p>Wolffington William emp U S M Co rms 4 Mechanic</p> <p><b>WONSON CARLTON W</b> lawyer 244 Cabot rm 13 (1003) h at Gloucester (363-W) See page 762</p> <p>Esther B nurse Bev Hospital b do [Gloucester]</p> <p>Forrest E bkkpr 97 Rantoul h at</p> <p>Wood Allette R clerk U S M Co b 35 W Dane [Balch]</p> <p>Anna P wid Charles E b 141</p> <p>Annie L b 46 Charnock</p> <p>Arthur S rem from city</p> <p>Carrie L b 46 Charnock</p> <p>Charles h 457 Rantoul</p> <p>Chester sales (B) b 35 W Dane</p> <p>Chester G emp U S M Co b 13½ Prospect</p> <p>Cornelius A (Boston) s r Paine ave P C [son]</p> <p>Dorothy B student b 9 Jack- Genevieve S clerk 58 Rantoul b 16 Ashton</p> <p>George A h 35 W Dane (125-J)</p> <p>George F (Wayside Green- house) 105 Hart h 107 do B F (153-4)</p> <p>George W mach b 9 Jackson</p> <p>Henry A emp U S M Co h 445 Elliott [P C]</p> <p>Irene (Boston) s r Paine ave</p> <p>Joseph foreman 190 Rantoul b 46 Charnock</p> <p>Joseph mach h 135 Elliott</p>	<p>WOODBERRY</p> <p><b>WOOD P ELMER</b> automobiles and repairers and garage 190-200 Rantoul (158-W) h 38 Cen- tral (496-W) See head lines</p> <p>Wood Lawrence B student b 46 Charnock</p> <p>Lawrence E trav salesman b 35 W Dane [Dane b do]</p> <p>Lillian P music teacher 35 W</p> <p>Louisa I wid Edgar O h 13 Prospect</p> <p>Martha wid John jr h 17 Essex</p> <p>Orlando T foreman 105 Rantoul h at Danvers [(304-J)]</p> <p>Robert teaming 16 Ashton h do</p> <p>Robert H h 46 Charnock</p> <p>Rosalind (Boston) s r Paine ave P C</p> <p>Ruth b 35 W Dane</p> <p>Ruth C student b 38 Central</p> <p>Sarah F b 46 Charnock [ave Wesley A student b r 21 Linden Will C mach b 9 Jackson [ave William E mach h r 21 Linden</p> <p><b>WOOD WILLIAM L</b> real estate and insurance 129 Rantoul (65-M) h 10 Winthrop ave (304-R) See page 767</p> <p>William M (Boston) s r Paine ave P C [Paine ave P C</p> <p>William M jr (Boston) s r</p> <p>Woodberry Abbie T stenog (B) b 53 Cabot</p> <p>Alice G b 170 Hale [Cabot</p> <p>Anna L wid Henry F b 400</p> <p>Charles deceased</p> <p>Charles D lawyer (95 Milk B) h 52 Baker ave c Pickett (737-W)</p> <p>Clara Swasey Mrs b 24 Hale</p> <p>Clifford R shoe mkr h 6 Bay</p> <p>Edgar E gardener h 11 Cedar</p> <p>Edward C gardener h 16 East</p> <p>Elizabeth L super of sewing public schools b 28 Bartlett</p> <p>Ella F b 11 Ober</p> <p>Elliott F gardener h 18 East</p> <p>Emory P mason h 145 Hale</p> <p>Frank b 36 Essex</p> <p>Frank L meat cutter h 38 West B F [do]</p> <p>Fred R clerk 278 Cabot h 620</p> <p>George E author h 36 Essex</p> <p>George R clerk 1 Water b 53 Cabot [Gage]</p> <p>Hattie A Mrs housekeeper at 5</p> <p>Helen A wid Charles h 28 Bart- lett</p> <p>Helen T clerk (B) b 170 Hale</p> <p>Henry E b 36 Essex (976)</p>
--	---

**CROSBY & CANN, 33 Prospect St., BEVERLY.**  
**MASONS Lewis A. Crosby, Tel. 747-W**

**Estimates Furnished**  
**at Short Notice.**



**HARPER GARAGE CO.,**  
**First-Class Cars to rent with Careful Chauffeurs.**  
 WOODBERRY [Beverly]

**Beverly, Mass.**  
 Telephone 60  
 WOODBURY 705

Woodberry Horace W vice pres  
 Sprague Breed & Brown Co  
 1 Water 15 Water h 53 Cabot (439-R)  
 Horace W jr b 53 Cabot  
 Howard F rem to Essex  
 Jeremiah T gardener h 23 Woodbury  
 John C fisherman b 95 Essex  
 John W gardener b 1 Woodbury  
 Laura G registrar (B) b 28 Bartlett [Lothrop (397-W)]  
 Lawrence L salesman (S) h 79  
 Louisa h 268 Cabot  
 Maria K b 11 Ober  
 Marshall rem to Boston  
 Marshall T student b 170 Hale  
 Mary A bkkpr 101 Rantoul b 170 Hale [bury  
 Mary E wid John E h 1 Woodbury  
 Mary G b 36 Essex  
 Mary L b 79 Lothrop  
 Mary L teacher South school b 15 Dane [Woodbury  
 Nellie K clerk 38 Lovett b 1  
 Prince student b 25 Cross  
 Ruth W rem to Essex [Briscoe  
 Sarah E wid Charles F b 7  
 Sarah F wid Alfred R h 141 Hale  
 S Carrie b 36 Chase  
 S Walter chief of police r 191 Cabot (23) h 25 Cross (490)  
 Timothy W carpenter h 170 Hale (207-M)  
 Walter C mason b 170 Hale  
 William H driver B F D h 7 Briscoe  
 William W shoe wkr h 11 Ober  
 Woodbury Abbie J Mrs h 9 Webber ave  
 Aimie A teacher Abraham Edwards school b 85 Hale  
 Albert F cutter h 30 Atlantic ave  
 Alice O bookkeeper 5 West B F b 583 Essex [low  
 Alonzo O bookkeeper h 9 WilAlvah gardener h 19 Lovett  
 Annie M b 412 Rantoul  
 Arthur A (E R Hodgkins Co) 5 West B F h 583 Essex  
 Arthur E draughtsman 191 Cabot b 5 Gage  
 Arthur F driver h 6 Dane  
 Arthur H teacher (B) h 269 Cabot (537-Y)  
**WOODBURY ARTHUR P** repairer of French and antique clocks also room renting agency 345 Cabot h do (307-W) See page 767  
 Asenath O died Feb 10 1914

Woodbury Augusta b 13 Wash  
 Bernice L clerk Bev Sav Bank b 95 Essex [Wash  
 Bertram T sign painter rms 29  
 Bessie I b J H Woodbury's  
 Carrie A wid Stephen A h 85 Hale  
 Carrie L b 41 Charnock  
 Carrie M Mrs nurse b 16 Lowell (946-M)  
 Charles rem to Salem  
 Charles E clerk (33 Summer B) b 8 Judson  
 Charles H clerk 218 Rantoul h 37 Bartlett [ot  
 Charles W salesman b 269 Cabot  
 Charlotte C wid Thomas I h 6 Edwards  
 Dora wid Lyman h 71½ Essex  
 Dwight A teacher b 634 Cabot  
 Eleanor L b 37 Bartlett  
 Elizabeth student b 6 Columbus ave [lantic ave  
 Elizabeth K wid Myron h 30 Atlantic  
 Elmer F chauffeur b 6 Dane  
 Elsie K teacher b 30 Atlantic ave  
 Elsie O b 167 Hale  
 Emily F wid Rufus H h 167 Hale (224-W)  
 Esther stenog (S) b 133 Hale  
 Eva B stenog city clerk's office b 71 Essex  
 Evalyn R teacher b 119 Hale  
 Fannie M wid William M h 27 Prospect (829-M) [Lovett  
 Fannie S wid Nathaniel W b 53  
 Florence R asst 122 Cabot b 27 Prospect  
 Frank clerk 186 Cabot h 6 Columbus ave (381-J)  
 Frank A market gardener 634 Cabot h do (465-W) [ave  
 Fred P stableman h 6 Whitney  
 George H last mkr b 37 Bartlett  
 George W nurse h 8 Judson  
 George W 2d h 132 Lothrop  
 Grace E stenog (B) b 71½ Essex  
 Harry C clerk P O h 17 Conant  
 Henrietta rem to Salem  
 Henry S emp U S M Co h 19 Woodland ave  
 Hezekiah O pres Woodbury Shoe Co 58 Rantoul h 13 Washington (89-2) s r off 5 Ober  
 Hilda C b 72 Lothrop  
 Horace A engineer 135 Park h 39 Odell ave  
 Horace G b 119 Hale  
 Horace P (H P Woodbury & Son) 123 Hale h 127 do  
 H P & Son (Horace P and Roland P) groceries etc 123 Hale (8651) (546)

**NURSERY STOCK**

A Full Line  
 Sent for Catalogue

**SOUTHWORTH BROS.**

Near 602 Cabot St., also on Conant St.  
 Beverly, Mass.

**MILK** Certified by the Medical Milk Commission of Boston produced and delivered by Prospect Hill Farm, Essex, Mass. J. A. & W. H. GOULD, Props. Telephone Essex 13

# Peat Moss

A. DODGE & SON CORP., 70 Park St., Beverly  
Eastern Elevator and Mills

FREE 706 WOODBURY [Beverly] WYMAN

## LIBRARY OF DIRECTORIES

60 Washington Street  
Salem, Mass. Tel. 650

Woodbury Jacob H foreman gardener J Caswell's h off Hart byd Greenwood ave B F  
James E lab h 9 Webber ave  
Jennie F b 53 Lovett (434-J)  
Jesse F foreman U S M Co h 133 Hale [Salem  
John clerk U S M Co h at  
John H B mach h 22 W Dane  
Julia F wid Jacob A h 634 Cabot  
  
Julia F stenog b 6 Whitney ave  
Levi J h 25 Atlantic ave (529-M)  
Louis W mach h 16 Lowell  
Lydia D wid George A h 22 Federal (439-J)  
Marietta C b 119 Hale [sex  
Mary A wid Alvah B h 95 Es-  
Mary A wid Henry F rem to Me  
Maynard F asst civil engineer b 133 Hale  
Melville h 72 Lothrop (925-M)  
Nelson W (Larcom & Woodbury Shoe Co) 59 Park h 134 Balch  
Nettie F b 167 Hale  
Newell B student b 634 Cabot  
Orpheus L sec Woodbury Shoe Co 58 Rantoul h at Hamilton  
Orville H clerk (B) h 53 Lovett (434-J) [ave  
Ota M student b 6 Columbus  
Pearl E asst clerk Bd Assessors b 71½ Essex  
Percy W student b 5 Gage  
Roland L mach b 18 Bisson  
Roland L emp U S M Co h 18 Butman  
Roland P (H P Woodbury & Son) 123 Hale h 110 do  
Rufus H treas Woodbury Shoe Co b 167 Hale  
Ruth M b 72 Lothrop  
Samuel F h 8 Myrtle  
Shoe Co H O Woodbury pres 58 Rantoul (95-96) [Hale  
Stephen E elect engineer b 85  
Susan B shoe worker b 37 Bartlett [(275-J)  
Thomas foreman h 4 Quincy pk  
Thomas B laster b 3 r 7 Pond  
Thomas L heel maker b 37 Bartlett  
Walter H cutter h 41 Charnock  
William K music teacher 6 Dane h do [ton  
Woodman Charles F mach h 6 Mil-  
Emily F stenog (B) b 28 Charnock  
Henry F h 28 Charnock  
Mary G teacher (B) b 28 Charnock  
  
Woodman Raymond P clerk (B) b 28 Charnock [b 6 Milton  
Sarah E wid Edward S tailoress  
Woods Harry rem from city  
Woodside Elbridge G b 86½ Essex  
Woodward Albert H machinist U S M Co h 42 Glidden  
Woodworth William box mkr (L) rms 93 Cabot [r 93 Hale  
Woolson J A Mrs (Cambridge) s  
Woolworth F W & Co Five and ten Cent Store 226 Cabot (704-M) [29 Bow  
Worcester George L clerk P O h  
Workman George coachman s r Hale byd Mingo Beach P C [h r 8½ Franklin pl  
Robert W moving picture oper  
William H mach h 14 Myrtle  
Woronowrcz Antone emp U S M Co h 14 Summit ave [Cabot  
Worthen Hiram shoemaker h 261  
Worthylake Ernest E gardener h 105 Hale [Bridge  
Wright Bertram M mach h 135  
WRIGHT ERNEST ice 573 Cabot (764-W) h 24 Odell ave (764-R) See page 793  
Ethel M stenog 222 Cabot b at Salem  
Harold B rem to Nova Scotia  
Harry G optician (Salem) h 11 Woodbury ave  
Harvey J chauffeur h 150 Hale  
Henry C student b 745 Hale B F  
James Asbury clerk overseers of poor (761-W) b 32 Thorndike ave (947-M) [L F  
Jessie student b 745 Hale B F  
John lab h 19 Fillmore  
John T emp U S M Co h 98 Bisson [b at Salem  
Marion G asst bkkpr 222 Cabot  
Walter B eng h 745 Hale B F  
Wyatt George H b 568 Hale  
George H jr rem to Boston  
John F (Wyatt & Trowt) 566 Hale n P C station h 568 do P C [722 Hale B F  
Louisa T B wid Edward E b  
Pearl L b 722 Hale B F  
& Trowt (John F Wyatt and Chas H Trowt) livery sale and boarding stables 566 Hale (22)  
Wylie Edith S b 31 Pierce ave  
George E painter b end Putnam ave [ave  
Mildred O sten (B) b 31 Pierce  
Willard O mgr (B) h 31 Pierce ave (599) [rms 199 Rantoul  
Wyman DeTully chef 51 Broadway

Herndon Bros., 6 Ober, near Hale St. Foresters and Entomologists  
Beverly - P. O. Box 235

**W. H. McCORMACK** AUTOMOBILE PAINTING and TRIMMING  
326 Rantoul St. Beverly, Mass. Tel. Conn.

<p>WYMOND</p> <p>Wymond William hairdresser 81 Elliott rms 1 Galloupe ave Wyness George gardener h 22 High B F (III)</p> <p>YAFFA ABRAHAM treas Bev Mattress Co) Inc 365 Rantoul h 24 Arthur Yass John student b 234 Elliott Joseph student b 234 Elliott Mary wid Andrew variety 234 Elliott h do (8645-M) Yavasko Joseph mach rms 32 Pierce ave Yeaton Artemas S painter h 3 Dane John G mach h 20 Charnock Yeomans William M rem to Orient Heights York Benjamin F h 18 Stone Frank S mach h 403A Cabot George W lab b Lincoln ave Leander T carp h 41 Grover Lester V printer h 4 Harris Young Arthur W driver h 6 Rogers ct Charles I student b 13 Madison Charles L rem from city Charles T h 13 Madison ave Ernest foreman U S M Co rms 34 Broadway Jessie M student b 15 Herrick Leroy H clerk 58 Park b 13 Madison ave Mary wid John H h 17 Central Mattie E wid Hiram A h 82 Essex [ciety 77½ Cabot Men's Catholic Temperance Society Men's Christian Association 247 Cabot (990)</p>	<p>[Beverly]</p> <p>Young Men's Hebrew Association 127A Cabot Nellie A wid Wilbur C h 7 Union Nettie M wid Oscar D h 71 Enon Orrin F rem from city Oscar D died July 6 1913 Ralph H ticket agent Bev R R sta b at Lynn Ralph I mach b 15 Herrick Sylvester W student b 15 Herrick [15 Herrick T Fred electrician U S M Co h Younger Harriet F wid Maurice B M h 591 Hale P C Joshua h 695 Hale B F J Millett carp b 591 Hale P C Yuill Augustus R gardener b 6 Heather Joseph A clerk b 6 Heather Richard lab h 6 Heather Yule James C rem to Brighton</p> <p>Zak Abraham rem to Boston Zamagni Battista h 17 Bennett Zampoell James rem to Manchester Zassman Lewis carp h 406 Cabot Zeck Mazzotti lab h 49 Federal Zeilon Carl emp U S M Co b 29 Mill Zelinsky Louis clerk b 29 Pierce ave Lyman mach b 29 Pierce ave Nicholas junk 67 Park and real estate 29 Pierce ave h do Zink Arthur H mach h 417 Cabot Zoll Abraham rem to Salem</p> <p>ZWICKER JOSHUA N milk 7 Bridge Dan h do See page 789</p>	<p>ZWICKER 707</p>
---	---	--------------------

**NURSERY STOCK**  
 A Full Line  
 Send for Catalogue  
**SOUTHWORTH BROS.**  
 Near 602 Cabot St., also on Conant St.  
 Beverly, Mass.

**VOTE OF BEVERLY ON LICENSE QUESTION.**

Yes,—605.	Dec. 21—1895	No,—1,245	Yes,—806.	Dec. 12 —1905.	No,—1,480.
Yes,—649.	Dec. 8—1896.	No,—1,254	Yes,—804.	Dec. 11—1906.	No,—1,861
Yes,—670.	Dec. 14—1897.	No,—1,261	Yes,—868.	Dec. 10—1907.	No,—1,751.
Yes,—600.	Dec. 12—1898.	No,—1,349.	Yes,—1,023.	Dec. 8—1908.	No,—2,100.
Yes,—665.	Dec. 12—1899.	No,—1,286	Yes,—877.	Dec. 14—1909.	No,—1,986.
Yes,—529.	Dec. 11—1900.	No,—1,437.	Yes,—1,087.	Dec. 13—1910.	No,—1,954.
Yes,—508.	Dec. 10—1901.	No,—1,187	Yes,—1,042.	Dec. 12—1911.	No,—1,501.
Yes,—600.	Dec. 9—1902.	No,—1,353.	Yes,—1,343.	Dec. 10—1912.	No,—2,058.
Yes,—569.	Dec. 8—1903.	No,—1,475	Yes,—1,207.	Dec. 9—1913.	No,—2,041.

**Whitcomb-Carter Co. HARDWARE**  
186 Cabot St. Beverly Tel. 882

# BEVERLY CITY GOVERNMENT 1914.

*Election the Tuesday after Second Monday in December.*

---

Mayor, HERMAN A. MacDONALD

---

## ALDERMEN.

*Regular Meetings Second and Fourth Monday Evenings  
of Each Month,*

President, Willard O'Wylie.  
At Large, Willard O. Wylie

Isaac H. Edgett

Louis S. Smith

WARD 1, Harvey J. Ferrier.  
WARD 2, John B. Goldsmith.  
WARD 3, Martin R. Lane.

WARD 4, Howard V. Winchell.  
WARD 5, C. Arthur Foster.  
WARD 6, Caleb Loring.

### Standing Committees of Board of Aldermen.

Finance and Property—Aldermen Wylie, Foster and Goldsmith.

Legal Affairs and Accounts—Aldermen Smith, Winchell and Loring.

Public Service and Aid—Aldermen Edgett, Ferrier and Lane.

### City Officers.

City Clerk—Luther S. Herrick.

City Treasurer—Percy A. Wallis.

City Auditor—Henry S. Parker.

City Collector—Andrew S. Edwards.

City Engineer—Harrie L. Whitney.

City Messenger—William R. Tucker.

City Physician—William F. Hayes, M. D.

City Solicitor—Guy C. Richards.

Collector of Taxes—Andrew S. Edwards.

Clerk of Board of Health—George H. Thissell.

Clerk of Committees—Frederick B. Browning.

Clerk of Overseers of the Poor—James A. Wright.

Constables—S. Walter Woodberry, Henry E. Dodge, 2nd, James F. Potter, Robert J. Rafferty, William T. Pepper, Stephen E. Rollins, George A. Appleton, Nehemiah S. Heron, Frederick H. Beckford, William A. Ferguson, George A. Daniels, George A. Lunt, Thomas J. McDonnell, Harry D. Ham (serve civil process.)

Forest Warden—Robert H. Grant.

Burial Agent—James H. Kendall.

Inspector of Milk Meats and Provisions—Henry E. Dodge, 2nd.

Inspectors of Animals—Horace D. Lambert, John J. Riordan.

Inspector of Plumbing—Frederick W. Herrick.

Inspector of Buildings—John A. Ober.

Measurers of Wood and Bark—Orrin B. Burnham, John J. Harrigan, Peter M. Riordan, John H. Girdler, Ralph M. Smith, John A. Peterson, Horace W. Woodbury, George R. Woodbury, John H. Harris, William

J. Gorman, Dennis F. Foley, John Dugan, George A. Endicott.

Sealer of Weights and Measures—Robert J. Rafferty.

Secretary of School Committee—George D. Alderman.

Superintendent of Highways and Sewers—Josiah B. Brown.

Superintendent of Almshouse—Walter Farnham.

Superintendent of Cemeteries—George A. Appleton.

Superintendent of Schools—S. Howard Chace.

Surveyors of Lumber—Andrew Stanley, William Galloupe.

Engineer, Pumping Station—Herbert T. Conant.

Weighers of Coal, Hay and Grain—Orrin B. Burnham, John J. Harrigan, John H. Harris, Peter M. Riordan, Frank A. Brown, John H. Girdler, William J. Gorman, George R. Woodberry, John C. Keleher, Frederick A. Dodge, Mildred G. Hall, Ellen K. Moriarty, A. Frances Pembroke, Eva G. Ellis, Mary E. Fullerton, Amy A. Eldredge, Hughina M. Montgomery, Ralph L. Smith, Lulu R. Whitman, Dennis F. Foley, George A. Endicott, John Dugan.

Weighers of Coke and Coal—William O'Neil, Arthur S. Kent, Henry H. Kent, John A. McCarthy, John A. Peterson, Horace W. Woodberry, Thomas M. Robinson, Elizabeth E. Burnham, John Corliss.

Assessors—Theodore A. Holmes, chairman, term expires 1916; John M. Murney, clerk, term expires 1916; Charles E. Riva, term expires 1915.

Board of Health—Joseph E. Herrick, term expires 1914; J. William Voss, term expires 1915; M. R. Jerome Crowley, term expires 1916; George H. Thissell, clerk and agent. Regular meetings on Friday evenings.

Commissioners of Sinking Fund—Joseph C. Kilham, term expires Jan. 31, 1917; John L. Saltonstall, term expires Jan. 31, 1915; Benj. D. Weber, term expires Jan. 31, 1916.

Commissioners of Trust Funds—Parker S. Davis, Charles E. Ober, terms expire 1916; Albert Boyden, term expires 1914; Joseph A. Kilham, term expires 1915; Percy A. Wallis, Treasurer.

Overseers of the Poor—James A. Wright, term expires 1916; Frank A.

Woodberry, term expires 1914; William C. Morgan, term expires 1915.

Board of Managers of Public Cemeteries—Eben Day, term expires first Monday in March, 1917; Clarence Rogers, term expires first Monday in March, 1915; William Galloupe, term expires first Monday in March 1916; clerk, Superintendent of Cemeteries, ex-officio.

Registrars of Voters—John F. Hill, term expires April 30, 1914; Geo. P. Brown, term expires April 30, 1915; Charles H. Woodberry, term expires April 30, 1916; Luther Herrick, clerk and member, ex-officio.

Trustees of the Public Library—Charles L. Dodge, Louis D. Webber, Joseph C. Kilham, terms expire Jan. 31, 1917; Elizabeth P. Sohler, Katherine P. Loring, Louis H. Baker, terms expire Jan. 31, 1915; Benj. R. Bulkeley, Wm. R. Driver, Geo. E. Woodberry, terms expire Jan. 31, 1916.

**Public Works Department.**

Otis L. Lunn, clerk; James W. Blackmer, dep. commissioner.

**Police Department.**

Chief of Police—S. Walter Woodberry.

Captain—Edward J. Wallis.

Patrolmen—Webster K. Bray, Joseph F. Clayton, William H. Coakley, Ernest I. Ellis, Warren O. Jones, Alonzo L. Goodhue, John A. Stone, Calvin L. Williams, Frederick R. Wilson, Harry S. Monies, Ferdinand W. Bray, John S. Welch, John F. Couhig, Timothy J. Hayes, Wm. L. Pickett, Roland M. Pickett, Louis E. Shaw, Michael H. Wittenhagen, Geo. H. Merrill, Dominick Tahaney, Clifford W. Stanley.

Reserve Police Force—Edward F. Glidden, William J. Tobin, Eugene Marley, Urban H. Horne, Emery B. Hooper, Joseph C. Murney.

Janitor of Police Station—Frederick H. Beckford.

**Fire Department.**

Regular meetings of Engineers first Tuesday of each month.

Chief Engineer—Robert H. Grant. First Assistant—John J. Wittenhagen, and clerk.

Second Assistant—J. M. Publicover.

Supt. of Fire Alarms—W. H. Greenlaw.

**Beverly Fire Alarm, Location of Boxes.**

6 Bridge street, Rialside.  
 7 Deaf Mute Schoolhouse.  
 8 Beckford cor. Elliott.  
 9 Bridge cor. Cressy.  
 12 Bartlett cor. Front.  
 13 Lothrop cor. Stone.  
 14 May cor. Lovett.  
 15 Ocean cor. Lovett.  
 16 Lothrop cor. Washington.  
 17 Chase and W. Dane.  
 18 Cabot cor. Railroad ave.  
 19 River cor. Bridge.  
 23 Mulberry cor. Pond.  
 24 Cabot cor. Bow.  
 25 Cabot cor. Knowlton.  
 26 Lovett cor. Bay.  
 27 Charnock cor. Essex.  
 31 Enon opp. R. R. station.  
 32 Kittredge's Crossing.  
 34 Cabot opp. Charnock.  
 35 Rantoul cor. Roundy.  
 36 Cabot cor. Summer.  
 37 Cabot at Gloucester Crossing.  
 38 North Beverly Church.  
 39 Cabot opp. Dodge, No. Beverly.  
 41 Essex cor. Spring.  
 42 Essex cor. Cedar.  
 43 Essex cor. Cole.  
 44 Woodberry cor. Ober.  
 45 Centreville Hose House, Essex.  
 46 E. Lothrop cor. Hale.  
 47 Hale cor. Corning.  
 48 Hale c. Boyle's, Chapman's Cor.  
 49 Bisson and Butman.  
 51 Pride's Crossing Depot.  
 52 Lee's Crossing.  
 53 Haskell cor. Hart.  
 54 185 Hart, Bev. Farms.  
 55 105 Hart, Bev. Farms.  
 56 Hale and Hart, Ward's Corner.  
 57 Engine House, West st., B. F.  
 58 Hale st., Cotting's Stable.  
 61 Giles ave., cor. Stewart ave.  
 62 Crescent ave & Winthrop ave.  
 63 Sylvtster ave. Bates pk.  
 64 Northern ave.  
 123 Rantoul st. Depot sq.  
 124 Carter's Oiled Clothing Factory.  
 125 Bow cor. Park.  
 126 Association factories, Rantoul st.  
 127 Rantoul cor. Federal.  
 132 Almshouse.  
 133 School cor. Wellman.  
 134 Wellman and Congress.  
 135 Porter and Linden ave.  
 136 Stone and Cabot.  
 137 Cabot cor. Pleasant.  
 138 Cabot, Water and Front.  
 311 Pickett n. Prospect School.

312 Whitney cor. Odell ave.  
 313 McKay opp. Sturtevant.  
 314 Appleton and Columbus aves.  
 315 Grant and Becket ave.  
 316 Cabot opp. Lyman.  
 317 Beverly Hospital, Herrick.  
 318 Pierce ave.  
 319 Balch and McKay.  
 321 Dodge cor. Woodbury ave.  
 322 Cabot at Trask.  
 323 Enon n. Fillmore.  
 324 Cherry Hill Farm.  
 325 251 Dodge.  
 412 Essex cor. Hull.  
 413 Standley and Common.  
 511 Hale cor. Haskell.  
 512 Hale opp. Prince.  
 One blast will be given at 11.45 A. M., test signal.  
 One, two, two, one—Emergency call street department.  
 Two blasts signify "Fire is out."  
 Two blasts repeated at 7.15 A. M., no High School.  
 Two blasts repeated at 8.15 A. M., and 12.45 P. M., no school.  
 Two blasts repeated at 11.15 A. M., one session of school.  
 Three blasts calls for more hose.  
 Three blasts repeated four times, fire out of town.  
 Four blasts calls for second alarm.  
 Five blasts, ladder 1.  
 Ten strokes, police call.  
 Box number repeated, calls entire department.  
 One stroke after an alarm calls steamer.

**ENGINE AND HOSE COMPANIES.**

Beverly Steamer, Cos. Nos. 1 and 2, Central Station. Wm. A. Richardson, Capt.; Wm. L. Colson, First Lieut.; Fred S. Choate, Second Lieut.; Wm. G. Bisson, Clerk.  
 Chemical Engine No. 1, Central Station. Wm. A. Richardson, Capt.; Geo. W. Standley, Engineer.  
 Steamer Co. No. 3, 4 West, Beverly Farms. Duncan T. Smith, Capt.; Edward Campbell, Lieut.; B. F. Hawkins, Clerk.  
 Hose Co. No. 1, Rantoul cor. Roundy. Harold Eldridge Capt.; Frank Hanson, Lieut.; Roderick B. Hanson, Clerk; Charles Bragdon, Treas.  
 Hose Co. No. 2, Rantoul c. School. Cornelius Brown, Capt.; Thos. Kelley, Lieut.; William J. Rich, Clerk.

Hose Co. No. 3, 2 Dodge. Charles S. Lee, Capt.; Albert Teague, Clerk.

Hose Co. No. 4, 439 Essex st. Stephen D. Edwards, Capt.; Horace F. Elliott, Clerk.

Ladder Co. No. 1, Central Station. Henry S. Parker, Capt.; Walter S. Pedrick, Lieut.; Chas. P. Croscup, Clerk.

Ladder Co. No. 2, 4 West, Beverly Farms. Alfred Williams, Capt.; Frank E. Cole, Clerk.

**SCHOOL COMMITTEE.**

Chairman—Melvin E. Davenport.

Clerk—George D. Alderman.

**Member at Large.**

Mary B. Smith. Arthur T. Foster, Ward 1; Dr. Melvin E. Davenport, Ward 2; George D. Alderman, Ward 3; Benjamin Huntoon, Ward 4; Mrs. Evelyn B. Young, Ward 5; James B. Dow, Ward 6.

Hours of Session—The High School has one session, 8 to 1. The elementary schools, (above Grade 2) have two, from 8.45 to 11.45 and from 1.30 to 3.30. Washington School Grade 7, 8.45 to 11.30. Grades 1 and 2 attend only during forenoon or afternoon sessions.

No session of High school designated by 22 on fire alarm at 7.15 A. M.; no morning session of elementary schools at 7.45 A. M.; no afternoon sessions at 12.45 P. M.

The school year begins on the Wednesday following the first Monday in September and is divided into four quarters of ten weeks. There is a vacation of 10½ days at Christmas and 9 days in April and February, 4½ days at Thanksgiving. The schools are closed on legal holidays, Saturdays and June 17.

Superintendent of School—S. Howard Chace.

Supervisor of Domestic Science—Anna C. Sargent; Josephine Pullen, asst.

Supervisor of Music—Gertrude W. Dexter.

Supervisor of Drawing—L. Helen Sargent.

Supervisor of Penmanship—Effie E. Colby.

Supervisor of Manual Training—Charles L. Pierce; Harry Gay, Forrest S. Miller, assts.

Supervisor of Sewing—Elizabeth L. Woodberry.

Truant Officer—Nehemiah S. Heron; William T. Pepper, asst.

School Janitors—Edmund G. Dodd, Head Janitor and Custodian of Bldgs.; Bass River, Henry B. Lowell; High, Mrs. Carrie Bailey, J. Fred Flint; Wm. L. Dodd; Centreville, Albert Standley, Cove, Thomas Spencer; Farms, Marshall Larcom. Ryal Side, Angelo C. Brown; South, Charles G. Waitt; Washington, Lewis A. Foss, John H. Crampsey; Prospect, Raymond S. Abbott; Hardie, Franklin P. Hunkins; McKay st., Fred A. Roundy; Abraham Edwards, George W. Blake; Pupils Savings Collector, Mrs. Richard V. Pedrick.

**Public Schools and Teachers.**

HIGH, Essex. B. Sumner Hurd, principal; Otis M. Riggs, Elston E. Gaylord, Harold C. Childs, sub-masters; Walter W. Herrick, A. Lilla Wild, Jennie A. Cole, J. D. Danforth, Louise J. Cooper, Carl E. Herrick, Evelyn Thompson, Helen C. Skinner, Elizabeth B. Emmons, E. Antoinette Davis, Mrs. Ruby S. Baker, Maleen P. Hicks, Mary A. Hird, Laura E. Horne, Elizabeth A. Horne, Isabel D. Davidson, Marion R. Dexter, Clara Ross, Maude Winship, Ruth A. Walcott, Chester B. Ross, Winifred H. Rogers, Elsie M. Miles, Jas. W. Calderwood, Effie M. Lowe, Mabel L. Butler, Priscilla A. Alden, assistants. (366-1)

SOUTH, 15 Stone st., Winnie M. Williams, principal; Grace H. Merriam, Alice O. Gates, Mabel A. Matthews, Hilda W. Eames, Mildred A. Fegan, Sally H. Kennison, Mary L. Woodberry, M. Louise Hawkes, Viola E. Crittendon, teachers. (727-W)

PROSPECT, Pickett c. Odell ave., Elizabeth B. Fuller, prin.; Elizabeth P. Lefavour, Alice M. Preston, Harriette L. Abbott, Harriet M. Colby, Mabel M. Porter, Lillian F. Smith, Phebe Lewis, Ruth A. McKay, teachers. (743-R)

WASHINGTON, Rantoul c. Elliott. Emma McDriver, prin.; Margaret F. Herlihy, Grace B. Applebee, Elizabeth H. Lefavour, Clara M. L'Heureux, Elizabeth A. Fleming, Eva M. Jackson, Gladys R. Clark, Lona E. Boothby, Josephine F. Minard, Geneva H. Lane, Katherine A. Johnson, Marion H. Blood, Anna F. Coe, Elizabeth P. Martin, Beulah W. Moody, Estelle Hanson, Alice S. Burn-

ham, Marion D. Lord, teachers. (491-W)

COVE, 164 Hale, Evelyn A. Greenlaw, prin.; Amy T. Loom, Stella B. Stockwell, Marguerite M. Hazen, Laura R. McCurdy, teachers. (221-W)

FARMS, Haskell c. Webster, Wilhelmine Patterson, prin.; Mary M. Dclan, Adelaide L. Day, G. Florence Swanson, Elizabeth G. Harding, Sarah Piper, Carrie A. Giddings, Mary F. Lowd, teachers. (141-12 B. F.)

BASS RIVER, 30 Conant st., Charles S. Brown, prin.; Mabel A. Wallis, Susan T. Linnell, Mrs. Nellie G. Stubbart, Ethel S. Merrow, Maude W. Nelson, teachers. (726-R)

CENTREVILLE, 437 Essex st. Bertha Drugan, prin.; Alice P. Williams, Martha M. Weston, teachers. (726-2)

RYAL SIDE, 137 Bridge st. Minnie A. Johnson, prin.; Edna L. Ferguson, Elizabeth B. McLean, Helen F. Duane, Martha T. Robinson, Helen C. Cooper, Clara B. Tuttle, Elizabeth Taffe, Isa Buffington, Maude A. Fowler, teachers. Kathryn Carter, coach. (297-W)

HARDIE SCHOOL, 23 Essex st. Clara A. Smith, prin.; Laura E. Cram, Eleanor M. Varney, Addie B. Hobbs, Alice G. Lapham, Lillian W. Downing, Bertha Sperry, Louise Dearing, Olive M. Adams, Agnes M. Moore, Mary A. Marston, A. Florence Monroe, Martha E. Bradstreet, Winifred P. Upton, teachers. (709-M)

McKAY SCHOOL, McKay c. Balch, Charles S. Brown, prin.; Cora M. Rogers, Myra M. Hall, Mabel E. Baker, Millicent, G. Perkins, Mabel F. Cressy, Cora T. Peck, Cora E. Reynolds, teachers. (762-W)

ABRAHAM EDWARDS, Rantoul, c. Edwards and School. Winnie M. Williams, prin.; Fannie O. Johanson, Anna B. Brooks, Grace E. Hood, Carrie A. Weathbee, Mary E. Riley, Clara F. Bell, Maude P. Gray, Beulah T. Currier, Mrs. Sarah D. Kinsman, Nellie F. Harrison, Annie A. Woodbury, Avis Carleton, Mabel A. Matthews, M. Louise Hawkes, Grace Merriam, teachers. (863-W)

BEVERLY INDEPENDENT INDUSTRIAL SCHOOL, McKay c. Balch, William P. Taylor, Director; Rene P. Thalman, mach. instructor, Div. A.; William R. Hamilton, mach. instructor, Div. B.; Joseph T. Wha-

len, associate shop instructor; James Forbes, science instructor.

### Churches.

FIRST BAPTIST CHURCH, Cabot c. Abbott, organized March 25, 1801. Carey W. Chamberlain, pastor. Leland H. Cole, Supt of S. S.; Hollis L. Cameron, recording clerk of church; Samuel Higgins, sexton; H. C. Bes-som, organist and choir master; Theodore Taylor, Wm. F. Porter, Leland H. Cole, John Wilson, Charles H. Ham, Albert G. Remmonds, Willard O. Wylie, Roy E. Crosby, deacons; Horace W. Woodberry, clerk of society. Annual meeting first Monday in April.

BEVERLY FARMS BAPTIST CHURCH, Hart street, Beverly Farms, organized Sept. 23, 1827; re-organized Sept. 9, 1834. Clarence S. Pond, pastor; Willis A. Pride, Oscar Hakanson, John L. Chapman, deacons; Willis A. Pride, clerk and Supt. of S. S.; Mr. Arthur Harlow, organist; Ezra P. Williams, sexton. The first church built at the Farms, and finished in 1830; the bricks used in the building were a part of the first cotton factory erected in the United States. Present building erected in 1844. Reconstructed and remodeled in 1886.

SECOND CONGREGATIONAL CHURCH, Conant c. Cabot streets, No. Beverly; organized in 1713. Ivan Don Patch, pastor; Charles S. Brown, clerk; Roland Standley, treasurer; George W. Glines, Charles E. Wilson, Fred H. Wallis, deacons; Arthur LeMay, janitor.

DANE STREET CONGREGATIONAL CHURCH, Dane street; organized Nov. 9, 1802.—pastor Jos. H. Baker, John E. Foster, Horace P. Woodbury, John L. Morse, Wm. F. Lee, George P. Bowden, William F. Crafts, George J. Purl, H. F. Moore, deacons; Charles L. Odell, church treasurer; Earl W. Corning, parish clerk; George P. Bowden, clerk of church; Arthur M. Cripps, parish treas.; Harold C. Childs, Supt. of S. S.; Seward D. Standley, sexton; William P. Lee, William J. Bursaw, William L. Porter, parish committee.

WASHINGTON STREET CONGREGATIONAL CHURCH, Washington street; organized February 8, 1837. Edward A. Chase pastor; Wal-



ter W. Herrick, Supt. of S. S.; Charles O. Frost, Samuel Cole, Chas. H. Symonds, Hezekiah O. Woodbury, Chas. F. Symonds, deacons; Samuel Cole, clerk of church; C. O. Frost, treas. of church; Earl E. Gay, treas. of parish and coll.; George H. Vose, Newall B. Goodhue, Hervey W. Hobbs, parish committee; Nehemiah S. Heron, sexton.

St. PETER'S EPISCOPAL CHURCH, Cabot c. Bow sreet; organized 1863. E. J. V. Huiginn, Rector; Leo C. Demack, organist and Supt. of S. S.; Edward Rogers, Wm. Stopford, wardens; Hugo Peterson, treas.; Chas. Joslin, clerk; Ezra F. Allen, sexton.

ST. JOHN'S EPISCOPAL CHURCH, Hale n. West, B. F. No settled pastor. Nathaniel Simpkins Jr., Sec. Ex. Com.; Harcourt Amory, treas.; Robert Smith, 45 Hart, sexton.

AVENUE METHODIST EPISCOPAL CHURCH, Railroad ave.; organized 1867. Wesley Wiggin, pastor; Edward S. Webber, Pres. of Board of Trustees; Geo. M. Perkins, Treas. of Official Board; C. Ray Whitney, Sec. of Official Board; Storer R. Wiggin, Supt of S. S.; Mary B. Day, Pres. of Epworth League; Lyman B. Ham, sexton, 17 Madison ave.

ROMAN CATHOLIC CHURCH, "Star of the Sea," 251 Cabot st.; organized 1869. Francis J. Curran, Pastor. Walter J. Mitchell, John Curran, Assts.

ST. ARGARET'S CHURCH, Hale st., B F. organized July 10, 1887. Nicholas R. Walsh, Pastor; James H. Downey, Asst.

FIRST PARISH UNITARIAN CHURCH, Judson st., organized Sept. 20, 1667. Benjamin R. Bulkely, Pastor; Rodney C. Larcom, Treas; Charles R. Prichard, Arthur T. Foster, Sarah Smith, Parish Commit-

tee. Sunday School organized in 1810; A. G. Catheron, Supt. Annual meeting third Wednesday in March.

FIRST UNIVERSALIST CHURCH, Judson st., organized Feb. 17, 1840. James D. Tillinghast, Pastor; Ralph C. Simmons, Clerk and Supt. S. S.; F. E. Bell, Treas.; Wm. A. Berstead, Sexton. Annual meeting in March. . .

CENTREVILLE RELIGIOUS UNION, Centreville C. E. Church, Standley n. Essex; organized Nov. 1870. — Pastor; Horace, E. Elliott Treas. and Coll.; Benjamin I. Edwards, M. H. Davis, Com. on Supplies; B. I. Edwards, Supt. of S. S.; Benj. I. Edwards, Milton H. Davis, Horace E. Elliott, Trustees.

SVENSKA (SWEDISH) CONGREGATIONAL CHURCH. Charnock c. Pierce ave. Andus G. Lund, Pastor; Edith Johnson, Clerk; Alfred Anderson, S. S.

IMMANUEL CHURCH, 60 Bridge. Organized Nov. 22, 1903. — Pastor; Deacons, A. J. Bradstreet; Alvah J. Bradstreet (Of Danvers), Supt. of S. S.; Janitor, Norman Dorloff.

SALVATION ARMY, r 7 Hale. William J. Matheson, Capt. Organized, 1897. Meetings held every Tuesday, Wednesday, Thursday, Friday, Saturday and Sunday evenings at 8 P. M. Children's Sunday School at 2 P. M.

FIRST PENTECOSTAL CHURCH OF THE NAZARENE, 501 Rantoul. Jonas Sulston, Pastor; F. A. Hoak, Thos. Waldie, Jerry L. Bolton, Harry Webster, Paul M. Anderson, Silas L. Esterbrooks, Trustees.

SONS OF ABRAHAM AND ISAAC. Synagogue 37 Bow. Instituted 1905. Meetings held first Sunday of each month. Charles Ginde, Rabbi.

**SOCIETIES, INSTITUTIONS, ETC.**

- |   |  |
|---|--|
| <p>1 Aggressive Lodge of Good Templars.</p> <p>2 American Benefit Society.</p> <p>3 American Daughters.</p> <p>4-5 Ancient Order of Hibernians.</p> <p>6 Ancient Order of United Workmen.</p> <p>7-9 Banks.</p> | <p>10 Beverly Board of Fire Underwriters.</p> <p>11 Beverly Board of Trade.</p> <p>12 Beverly Building Association.</p> <p>13 Beverly Cadet Band.</p> <p>14 Beverly Co-operative Association.</p> <p>15 Beverly Co-operative Bank.</p> |
|---|--|

- 16 Beverly Farms Band.  
 17 Beverly Farms Firemen's Home Benefit Association.  
 18 Beverly Female Charitable Society.  
 19 Beverly Firemen's Relief Association.  
 20 Beverly Firemen's Relief Sick Benefit Association.  
 21 Beverly Fuel Society.  
 22 Beverly Historical Society.  
 23 Beverly Hospital.  
 24 Beverly Improvement Society.  
 25 Beverly Light Infantry Association.  
 26 Beverly Republican Club.  
 27 Beverly Teacher's Association.  
 28 Bricklayer's and Mason's Union.  
 29 Brotherhood of Electric Workers.  
 30 Business Men's Association.  
 31-43 Clubs.  
 44 Daughters of Liberty.  
 45 Fisher Charitable Society.  
 46 Garden City Aerie of Eagles.  
 47 Garden City Associates.  
 48-49 Grand Army of the Republic.  
 50 Improved Order of Red Men.  
 51 Jubilee Yacht Club.  
 52-53 Knights of Columbus.  
 54 Knights of Malta.  
 55-56 Knights of Pythias.  
 57 Knights and Ladies of Honor.  
 58 Lothrop Club.  
 59-63 Masons.
- 64-66 Mass Catholic Order of Foresters.  
 67 N. E. Industrial School for Deaf Mutes.  
 68 New England Order of Protection.  
 69-75 Odd Fellows.  
 76 Old Ladies' Home Society.  
 77 Order of Scottish Clans.  
 78-79 Order United American Mechanics.  
 80 Plumber's Union.  
 81 Public Library.  
 82 Patrons of Husbandry.  
 83 Pythian Sisters.  
 84 Republican City Committee.  
 85 Royal Arcanum, Roger Conant Council.  
 86-87 Sons of Veterans.  
 88 Mass. Soc. P. C. C.  
 89-90 United Order of Pilgrim Fathers.  
 91 United Shoe Machinery Athletic Association.  
 92 United Shoe Machinery Relief Association.  
 93 United Shoe Workers of America.  
 West Beach Corporation.  
 95 Woman's Auxiliary, Y. M. C. A.  
 96-97 Women's Relief Corps.  
 98 Young Men's Christian Association.  
 99 Young Men's Catholic Temperance Society.

1. AGGRESSIVE LODGE OF GOOD TEMPLARS, No. 127; organized Nov. 22, 1886. Meetings held in Good Templars' hall, second and fourth Mondays of month. Officers elected quarterly. William Cook, C. T.; George Heatley, Sec.; Edgar Nickerson, Treas.

2. AMERICAN BENEFIT SOCIETY, BEVERLY LODGE, No. 16; organized August 23, 1894. Meetings held second Wednesday in each month at Atlantic hall. Officers elected third Wednesday in December. Frank Woodbury, Pres.; Geo. H. Thissell, Sec.; Edward S. Webber, Coll.; Charles F. Lee, Treas.

3. AMERICAN DAUGHTERS, organized April, 1890. Meetings held third Thursday each month at members' houses. Officers elected third Thursday in December. Mrs. Walter Wilkins (Danvers), Pres.; Mrs. Daniel Taylor, Sec.; Mrs. William F. Trowt (Wenham), Treas.

4. ANCIENT ORDER OF HIBERNIANS, BEVERLY DIVISION No. 12; organized Nov. 18, 1894. Meetings held at 87 Cabot every Friday evening. Officers elected first Friday in December. M. Kirby, Pres.; Cornelius Cronin, Rec. Sec.; John P. Hanna, 10 Union, Fin. Sec.; John T. Small, Treas.

5. A. O. H. DIVISION 12, LADIES' AUXILIARY. Organized 1906. Meetings held Wednesday evenings at 87 Cabot. Margaret E. Greehy, Pres.; Mary A. Cronin, Treas.; Nellie Mahoney, Fin. Sec.; Catherine H. McKiernan, Rec. Sec.

6. ANCIENT ORDER OF UNITED WORKMEN CABOT LODGE No. 50. Organized in July 1883. Meetings held first and third Tuesdays of each month at Malta Hall, 222 Cabot. Officers elected third Tuesday in December. Thomas Doane, M. W.; Stephen Cheverie, Re-

corder; Algernon Goodwin, Fin.; J. Lewis Preston, Treas.

7. BEVERLY NATIONAL BANK, 175 Cabot; chartered 1802, re-organized 1865. Capital, \$300,000; surplus, \$150,000. Andrew W. Rogers, Pres.; J. R. Pope, Vice-Pres.; Andrew W. Rogers, Jasper R. Pope, Joseph C. Kilham, Walter A. Perry, George P. Brown, Roland W. Boyden, Melville Woodbury, Directors; Edward S. Webber, Cashier; Frank W. Foster, Paying Teller; Frederick H. Porter, Receiving Teller. Discount, Tuesdays and Fridays. Bank hours 8.30 A. M. to 2 P. M.

8. BEVERLY SAVINGS BANK 171 Cabot. Number of depositors 11,334, amount of deposits, \$3,664,796.42. President, Roland W. Boyden. Vice-Presidents, Joseph A. Wallis, Patrick J. Lynch, George Butman, John H. Girdler, Francis Norwood, Jos. H. Baker; Treasurer, Charles H. Kilham; Assistant Treasurer, Arthur K. Story; Rodney C. Larcom clerk; Trustees, Roland W. Boyden, Robert R. Endicott, Joseph A. Wallis, Horace E. Durgin, Francis Norwood, Patrick J. Lynch, Joseph H. Baker, George Butman, John M. Murney, Frank Woodberry, Edmund Giles, Samuel Cole, Horace P. Woodbury, Frederic P. Haskell, John F. Hill, Charles L. Odell, Horace W. Woodberry, John H. Girdler, George L. Southwick, Arthur A. Forness, Thos. D. Connolly, Raymond C. Allen, Charles E. Ober, Robert Robertson. Committee of Investment, Roland W. Boyden, Joseph H. Baker, George Butman, Patrick J. Lynch, Arthur A. Forness.

Deposits begin to draw interest on the fourth Wednesday of January, April, July and October, and may be withdrawn at any time except the ten days preceding the fourth Wednesday of April and October. Dividends are payable on the fourth Wednesday of April and Oct and are placed on interest as soon as payable, unless withdrawn. Bank hours, 8.30 A. M. to 1.30 P. M.; Saturday evenings, 7 to 8.30 for depositors only.

9. BEVERLY TRUST CO. No. 142 Cabot st. Incorporated May 27, 1914. Capital, \$100,000. Surplus, 25,000. President, Ulysses G. Haskell; Vice Presidents, Augustus P. Loring, Jr., Joseph F.

Appleton; Treasurer, Charles A. Pike; Secretary, Charles A. King; Directors, Joseph F. Appleton, Heman P. Brett, Parker S. Davis, Ozro M. Field, Walter S. Flint, William Galloupe, Arthur C. Goodwin, John J. Harrigan, Ulysses G. Haskell, Charles W. Henderson, J. Fred Hussey, Augustus P. Loring, Jr., Eliot S. Mears, C. Augustus Norwood, Charles L. Odell, Leavitt C. Parsons, Arthur B. Silsbee, Arthur D. Story, Percy H. Tarr, Fred W. Varney, Louis D. Webber.

Examining Committee, Ansel J. Cheney, George A. Endicott, Ralph H. Mann. Bank hours 8.30 to 2 p. m. daily, except Sundays and Holidays Thursday evenings from 7.30 to 9 p. m.

10. BEVERLY BOARD OF FIRE UNDERWRITERS, for Beverly, Essex, Hamilton, Wenham and Manchester. Meetings held second Monday in each month at 155 Cabot st. Charles F. Lee, Pres.; William T. Trudell, Sec.; Walter S. Flint, Treas.

11. BEVERLY BOARD OF TRADE, organized 1888. Meetings held last Wednesday of each month at 244 Cabot. Officers elected in January. Charles A. King, Pres.; Ralph E. Johnson, Executive Sec. and Treas.

12. BEVERLY BUILDING ASSOCIATION, incorporated June 25, 1889. Capital, \$150,000. Meetings held at Board of Trade rooms second Monday of each month. Officers elected last Monday in June. George P. Brown, Pres.; Andrew W. Rogers, Vice Pres.; Samuel H. Stone, Clerk; Edward S. Webber, Treas.; J. W. Potter, Supt.; Jasper R. Pope, Andrew W. Rogers, George P. Brown, Robert R. Endicott, Chas. H. Kilham, George C. Stickney, George Butman, Directors.

13. BEVERLY CADET BAND, organized January 1, 1894. Meetings held Thursdays at 152 Cabot. William J. Bixby, Mgr. and Leader.

14. BEVERLY CO-OPERATIVE ASSOCIATION, organized March 1, 1879. Meetings of directors held second Mondays of each month. Officers elected at annual meeting second Wednesday in January. George P. Brown, Pres.; John H. Larcom, Clerk; Geo. H. Clayton, Treas. and Mngr.

15. BEVERLY CO-OPERATIVE BANK, organized August 14, 1888. Meetings held third Tuesday of each month at rooms, 155 Cabot. Officers elected second Monday in March. George P. Brown, Pres.; Charles F. Lee, Treas.; Harrie L. Ober, asst. Treas.

16. BEVERLY FARMS BAND, 9 West and 4 High, B. F. Organized 1910. Meetings held every Monday at 4 High. William Marshall, Pres.; F. P. Gaudreau, Mngr.; Buhl Davis, Leader.

17. BEVERLY FARMS FIREMEN'S HOME BENEFIT ASSOCIATION, organized Jan. 19, 1889. Meetings held quarterly in B. F. fire station. Officers elected at annual meeting, first Thursday in Jan. William S. Pike, Pres.; Arthur H. Davis, Sec.

18. BEVERLY FEMALE CHARITABLE SOCIETY, organized December, 1810. Inc. Oct. 1836. Meetings held every Friday from December to April at members' house. Officers elected first Friday in January. Mrs. O. F. Swasey, Pres.; Mrs. Robert R. Endicott, Vice Pres.; Mrs. G. A. Woodbury, Sec.; Miss Louise B. Kilham, Treas.

19. BEVERLY FIREMEN'S RELIEF ASSOCIATION, organized April 10, 1881, incorporated February, 1885. Meetings held second Monday in January, April, July and October. Officers elected at annual meeting second Monday in January. Charles E. Smith, Pres.; Henry S. Parker, Sec.; Frank Marshall, Treas.

20. BEVERLY FIREMEN'S RELIEF SICK BENEFIT ASSOCIATION. Annual meeting at which officers are elected is held first Tuesday after first Monday of May at Central fire station. Officers elected in May. Robert H. Grant, Pres.; Fred A. Hincliffe, Vice Pres.; Henry S. Parker, Sec.; Frank Marshall, Treas.

21. BEVERLY FUEL SOCIETY, incorporated Feb. 13, 1888. Annual meeting first Thursday of September at Beverly Savings Bank. Officers elected at annual meeting. Pres., Patrick J. Lynch; Secretary, Benj. A. Patch; Treas., Charles F. Lee.

22. BEVERLY HISTORICAL SOCIETY, organized 1891. Meetings held second Wednesday in January, April, July and October at Cabot

cor. Central. Officers elected in October. Geo. E. Woodberry, Pres.; Annie M. Kilham, Rec. Sec.; Rev. B. R. Bulkeley, Cor. Sec.; Roland W. Boyden, Treas.; Chas. Woodberry, Historian.

23. BEVERLY HOSPITAL, Herick st. Association, organized June 3, 1893. Incorporated June 19, 1893. John L. Saltonstall, Pres.; Roland W. Boyden, Sec.; Augustus P. Loring, Treas.; Jos. C. Kilham, Asst. Treas. Meetings of Directors held first Monday of each month. First meeting of directors June 24, 1893. Officers elected at annual meeting in June. Medical staff, Norman M. MacLeod, P. P. Johnson, Jas. A. Shatswell, George J. Hill, Harry E. Sears, John J. Shea. Specialist in eye, ear and throat diseases, C. W. Haddock, M. D. Consulting surgeons and physicians, Paul Thorndike, M. D. (Boston), O. F. Swasey, M. D., Supt. Alice Cushman; Anaesthetist, Raulph E. Stone.

24. BEVERLY IMPROVEMENT SOCIETY, organized Sept. 13, 1888. Meeting of Exec. Com. held first Tuesday of each month excepting December, January and February. Officers elected at annual meeting in September. Mrs. Fred S. Smith, Pres.; Miss Bessie A. Baker, Miss Marion Swasey, Secretaries; Miss Louise L. Girdler, Treas.

25. BEVERLY LIGHT INFANTRY VETERAN ASSOCIATION, organized 1855. Officers elected first Monday in October — — — — — Capt.; Michael Whitehouse, 1st Lieut.; Alfred Porter, 2nd Lieut.; Winthrop E. Perry, Sec. and Treas.

26. BEVERLY REPUBLICAN CLUB, organized January, 1889. Meetings held in Odd Fellows Building first Monday of each month. Officers elected in January. William Galloupe Pres.; Frederick Schofield, Rec. Sec.; Edw. P. Eldredge, Fin. Sec.; Edmund B. Dudley, Treas.

27. BEVERLY TEACHERS' ASSOCIATION, organized 1912. Meetings held in October, Nov. Jan. Feb. March, April and May in school halls. Officers elected in April. Effie E. Colby, Pres.; Carl E. Herrick, Vice-Pres.; Addie B. Hobbs, Sec.; Mary L. Woodberry, Treas.

28. BRICKLAYERS' AND MASON'S UNION, LOCAL NO. 40, organized Aug. 20, 1901. Meetings held

first and third Tuesdays of each month at Lasters' hall. Officers elected in December. Joseph A. Standley, Pres.; George H. Hurd, Sec.; Fred Chesley, Treas.

29. BROTHERHOOD OF ELECTRIC WORKERS. Meets every Wednesday night at 141 Cabot, rm. 2.

30. BUSINESS MEN'S ASSOCIATION OF BEVERLY AND MANCHESTER, organized Nov. 26, 1906. Charles F. Lee, Pres.; Benj. A. Patch, Sec.; Roland P. Woodbury, Treas.

**CLUBS.**

31. ABBOTT BOAT CLUB, foot of Abbott st., organized May 15, 1878. Reorganized November, 1889. Annual meeting in April, at which officers are elected. Charles R. Elliott, Pres.; George H. Thissell, Sec.; Jas. E. McIntosh Treas.

32. BEVERLY MOTOR CYCLE CLUB, 55 Broadway. Organized Nov. 1912. Meetings first Tuesday in each month. Officers elected in Jan. E. Francis deLara, Pres.; Arthur E. Woodbury, Sec.; John A. Shea, Treas.; Chas. W. Brotchie, Road Capt.

33. CABOT CLUB, organized Jan. 19, 1886. Incorporated March 27, 1903. Meetings held first Thursday of each month at 141 Cabot st. Officers elected first Thursday in December. Almon Gray, Pres.; Ira A. Smith, Sec.; Frank L. Wilson, Treas.

34. DEGREE OF HONOR, No. 38, Auxiliary to Cabot Lodge No. 50 and Beverly 108, A. O. U. W. Organized June 1, 1909. Meetings held first and third Monday of each month at Burnham's hall. Officers elected annually, first and third Mondays in January. Mrs. A. Bowles, P. C.; Mrs. Mary A. Doane, Treas.; Mrs. M. Aldrich, C.; Mrs. Nellie Barss, Fin.

35. COMMERCIAL CLUB, 279 Rantoul. Inc. 1905. Meetings held second Tuesday of each month. Officers elected second Tuesday in June. John Osborn, Pres.; Philip O'Connor, Treas.; David Luce, Sec.

36. DANE STREET BOAT CLUB, Lothrop n. Dane. Organized 1879. Officers elected at annual meeting in May. John Hanners, Pres.; Frank L. Whipple, Sec. and Treas.

37. FINANCE CLUB INC., 97 Elliott and 47 Mill. Bowling Alleys, 61 Elliott, Clarence H. Willard,

Pres. 37 Pleasant; Everett A. Snow, Treas.; Frank H. Squire, Sec.

38. MEN'S SINGING CLUB, organized March 10, 1910. Meets weekly during winter at Wash. st. Chapel Harry M. Grout, Pres.; Wm. C. Morgan, Sec.; George D. Alderman, Treas.; James W. Calderwood, Conductor.

39. MONTSERRAT GOLF CLUB, 67 Boyles. Organized 1899. Officers elected in April. Dudley L. Pickman (Beverly), Pres.; Thos. Silsbee (Boston), Sec. and Treas.

40. RIAL SIDE IMPROVEMENT ASSOC. Organized May 14, 1913. Meetings held at 3 Livingstone ave. ext. 1A. J. Bradstreet (Dan), Pres.; Albert Kent, Sec.; Charles Clifford, Treas.

41. SOCIETY DES ARTISANS. Meets first Tuesday each month at 141 Cabot, rm 2.

42. UNION CLUB, 147 Cabot. Organized 1875. Incorp. 1895. Annual meeting, when officers are elected, second Saturday in March. William Stopford, Pres.; Dwight Davenport, Sec. and Treas.

43. UNITY CLUB, 152 Cabot. Organized 1885. Meetings held second Saturday of each month. Officers elected in January. Wallace F. Porter, Pres. and Treas.; Andrew Standley, Sec.

44. DAUGHTERS OF LIBERTY PROSPECT COUNCIL, No. 1. Organized April 30, 1908. Meetings held first and third Tuesdays of each month at 41 Pierson. Mrs. Alice J. Holt, C.; Theron Holt, Treas.; Mrs. Nettie Dodge, Sec.

45. FISHER CHARITABLE SOCIETY, organized Nov. 12, 1810. Annual meeting first Thursday in October at Beverly Saving Bank. Officers elected at annual meeting. Pres. William R. Driver; Sec., Arthur K. Story; Treas., Rodney C. Larcom; Trustees, Arthur A. Forness, George P. Brown, Oscar F. Swasey; George H. Thissell, Agent.

46. GARDEN CITY AERIE OF EAGLES, No. 1640. Organized May 26, 1907. Meets first and third Fridays in each month at Eagle Hall. Officers elected in December, John A. Foley, P. W. P.; James A. Riley, W. P.; Louis Gorman, Sec.; William Maguire, Treas., 35 Odell ave.

47. GARDEN CITY ASSOCIATES. Meetings held at 30 and 70

Railroad ave. Henry L. B. Waters, Pres.; John Foster, Sec.; Charles H. Brine, Treas.

48. GRAND ARMY OF THE REPUBLIC, JOHN H. CHIPMAN, JR., POST 89, organized June 5, 1869. Meetings held Thursday evenings at G. A. R. Hall, 254½ Cabot. Officers elected first Thursday in December. William H. Morgan, Com.; Winthrop E. Perry, Adj.; Thomas F. Whiting, Q. M.

49. GRAND ARMY OF THE REPUBLIC, PRESTON POST, NO. 188, Beverly Farms, organized April 24, 1887. Meetings held Wednesday evenings at G. A. R. Hall. Officers elected first Wednesday of December. Theodore A. Holmes, Com.; Eben Day, Adj.; Benjamin F. Osborne, Q. M.

50. IMPROVED ORDER OF RED MEN, CHICATAUBUT TRIBE, NO. 13, organized Feb. 22, 1886. Meetings held at 222 Cabot st. second and fourth Friday evenings of each month. Officers elected at last meeting in June and December. Geo. E. Smith, S.; Herman O. Grotejohn, C. of R.; Fred L. Anderson, K. of W.

51. JUBILEE YACHT CLUB, end Maple ave., organized Nov. 13, 1893. Incorporated Jan. 19, 1896. Meetings held second Tuesday of each month. Officers elected in December. John A. Collins, Com.; Herbert S. Joslin, Sec.; George A. Endicott, Treas.

52. KNIGHTS OF COLUMBUS, BEVERLY COUNCIL, NO. 175, organized May 24, 1896. Meetings held second and fourth Tuesday each month at Commercial Block, 122 Cabot. Officers elected annually in December. John Cummings, G. K.; Robert Rafferty, D. G. K.; Joseph McKeon, R. S.; Frederick A. Cressey, Treas.

54. KNIGHTS OF COLUMBUS, OLIVER WENDELL HOLMES COUNCIL NO. 360, organized Mar. 1889. Meetings held second and fourth Wednesdays of each month at Marshalls Hall, West B. F. Officers elected first meeting in December. L. J. Watson, 2nd, G. K.; Michael J. Cadigan, Fin. Sec.; Louis Lawson, Treas.

54. KNIGHTS OF MALTA, MIZPAH COMMANDERY, NO. 283, organized March 29, 1900. Meet-

ings held second and fourth Friday evenings at 222 Cabot. Officers elected in February and August, George N. Whitman, S. K. C.; Hervey Lunt, Rec.; L. K. McRae, P. C. Treas.

55. KNIGHTS OF PYTHIAS, BEVERLY LODGE, NO. 103. Organized May 16, 1893. Meetings held at O. U. A. M. Hall Tuesday. Officers elected in Jan. S. Wallace Hemmenway, C. C.; Martin T. Slater, K. of R. and S.; Alonzo O. Woodbury, M. of F.

56. KNIGHTS OF PYTHIAS SICK BENEFIT ASSOCIATION, organized Feb. 1894. Meetings held at call of President at O. U. A. M. hall. Officers elected in January. N. E. Crosby, Pres.; Alonzo O. Woodbury, Sec. Coll. and Treas.

57. KNIGHTS AND LADIES OF HONOR, MAYFLOWER LODGE, NO. 2817. Organized March 12, 1906. Meetings held in Malta hall, second and fourth Mondays of each month. Officers elected in June and December. James Yule, Protector; George Hathaway, Sec.; F. Matchett, Treas.

58. LOTHROP CLUB, organized April, 1895. Meetings held alternate Fridays from October to April at Unitarian Parish House. Officers elected in April. Mrs. Ethel M. Stickney, Pres.; Mrs. Susie P. Grush, Rec. Sec.; Mrs. Sarah E. Varina, Cor. Sec.; Mrs. H. Abbie Stanley, Treas.

#### Masons.

59. AMITY ROYAL ARCH CHAPTER, chartered March 12, 1873. Meetings held fourth Tuesday of each month at Masonic Hall, 147 Cabot. Officers elected in October. Bernard Lee, M. E. H. P.; Frederick Schofield, Lennox st., Sec.; Isaac H. Edgett, Treas.

60. LIBERTY LODGE FREE AND ACCEPTED MASONS, chartered June 24, 1824. Meetings held Monday evenings on or before full moon, at Masonic Hall. Officers elected in October. William Parker, W. M.; Hervey Lunt, 12 Lowell, Sec.; W. H. Smith, Treas.

61. KNIGHTS TEMPLAR, ST. GEORGE COMMANDERY, organized May, 1892. Meetings held second Thursday of each month at

Masonic blk., Cabot. Officers elected in October. Frank O. Staples, Em. Com.; William C. Hill, 25 Washington, Rec.; Heman P. Brett, Treas.

62. LIBERTY MASONIC ASSOCIATION, organized March, 1867. Capital, \$32,400. Officers elected at annual meeting last Saturday in March, at Masonic blk. Heman P. Brett, Pres.; George C. Stickney, Treas.; William C. Hill, Clerk.

63. DIANA CHAPTER, No. 107, ORDER OF THE EASTERN STAR. Organized Jan., 1906. Meetings held third Mondays of each month at Malta hall. Officers elected in January. Mrs. Susie Morgan, W. M.; Thomas C. Duffey, W. P.; Mrs. Ella Rideout, Sec.

64. MASS. CATHOLIC ORDER OF FORESTERS, ST. MARGARET'S COURT, No. 68, organized April 14, 1888. Meetings held first and third Wednesdays of each month at Marshall's hall, Beverly Farms. Officers elected last meeting in December. Francis Parks, C. R.; Nellie C. Donovan, Treas.; Mary Murray, Rec. Sec.; Jeremiah Collins, Fin. Sec.

65. MASS. CATHOLIC ORDER OF FORESTERS, BASS RIVER COURT No. 30. Organized Feb. 24, 1883. Meetings held first and third Tuesdays of each month at 77½ Cabot. Officers elected in January. Jeremiah Cronin, C. R.; Thomas F. Ganley, Sec.; Peter M. Reardon, Treas.; Wm. Shea, Fin. Sec.

66. MASS. CATHOLIC ORDER OF FORESTERS, FATHER DENVIR COURT, No. 139. Organized Feb. 24, 1897. Meetings held second and fourth Tuesdays of each month at 77½ Cabot. Officers elected in January. Mary E. Daley, C. R.; Annie Campbell, Rec.; Mrs. Mary Murphy, F. S.; Mrs. Elizabeth McDonald, U. C. R.; Mrs. Mary E. Carney, Treas.

67. NEW ENGLAND INDUSTRIAL SCHOOL FOR DEAF MUTES. Organized 1876; incorporated 1879. Annual election second Monday in Jan. Principal Miss N. Louise Upham; Treasurer, Benjamin A. Patch; Instructors, Ann M. Gibson, Miss Florence McElver, Wm. O. Neil; Supervisor of Boys, Miss Mary L. Chapin; Supervisor of Girls, Marion Taylor, Charlotte Freeman; Trustees; Charles E. Ober, Dudley L.

Pickman, Pres.; Robert R. Endicott, Charles Woodberry, Anne M. Kilham, Samuel Cole, Samuel P. White, Patrick J. Lynch, Albert Boyden, Lizzie F. Cressy, Thomas D. Connolly, Lydia R. Burnham, Ruth F. Edgett, George J. Hill, M. D. Charles E. Ober.

This school is situated 283 Elliott street. The aim of the school is to furnish a free education to the deaf children of Massachusetts and other parts of New England. Applications for admission should be made to the principal.

68. NEW ENGLAND ORDER PROTECTION, ESSEX LODGE, No. 310. Meetings held first and third Wednesdays of each month at Knights of Malta Hall. Officers elected in December. Mrs. Lydia Murray, Warden; Mrs. Emma L. Hyam (18 Odell ave), Rec. Sec.; E. S. Webber, Treas.; Charles B. Hyam, Fin. Sec.;

**Odd Fellows**

69. SUMMIT ENCAMPMENT No. 47, I. O. O. F., instituted Sept. 20, 1870. Meetings held first and third Tuesday evenings of each month in I. O. O. F. Hall, Cabot street. Officers elected third Tuesday in December. Edward L. Rollins, C. P.; Charles B. Hyam, Scribe; Wm. B. Crowell, Jr., Treas.

70. BASS RIVER LODGE No. 141, I. O. O. F., instituted Feb. 20, 1851. Meetings held every Saturday at Odd Fellows' Hall. Officers elected in December. Ervin B. Stone, N. G.; Ezra Standley, Rec. Sec.; Wm. F. Lee, Treas.

71. CONSORT LODGE, I. O. O. F., instituted Dec. 5, 1907. Charles A. Rumble, N. G.; Fred E. Strout, Rec. Sec.; L. W. Hatch, Treas.

72. GARDEN CITY LODGE, I. O. O. F. M. U. Instituted March 10, 1904. Meetings held first and third Thursdays of each month at Malta Hall. Officers elected in June and December. Lewis G. Brock, N. G.; Ernest F. Burnham, Sec.; Johnson Smith, Treas.

73. PATRIARCHS MILITANT CANTON CITY OF BEVERLY No. 67, organized Sept. 18, 1896. Meetings held second Thursday each month at I. O. O. F. hall. Officers elected in December. John Y. Fos-

ter, Com.; Andrew S. Edwards, Clerk; W. M. Eaton, Accountant.

74. FRIENDSHIP REBEKAH LODGE, No. 6, organized Jan. 10, 1870. Meetings held second and fourth Tuesdays of each month at Odd Fellows' Hall. Officers elected fourth Tuesday in December. Mrs. Nellie C. Herrick, N. G.; Mrs. Alice W. Cobb, Rec. Sec.; Mrs. Isabella Forness, Treas.

75. WITCH CITY LODGE, I. O. O. F. M. U. Organized May, 1903 in Salem. Meetings held first and third Fridays of each month at O. U. A. M. hall, Essex st., Salem. Officers elected first Friday in Jan. and July. Melvin E. Thompson, N. G.; Herman Cramer, V. G.; B. Turner, Sec.

76. OLD LADIES' HOME SOCIETY, incorporated Dec. 12, 1885. Meetings held first Monday of each month at 12 Lovett. Officers elected at annual meeting first Monday in June. Miss Lizzie F. Cressy, Pres.; Edward S. Webber, Treas.; Mrs. Eldridge Norwood, Sec.; Mrs. Harriet Shaw, Matron.

77. ORDER SCOTTISH CLANS, CLAN WALLACE, NO. 127. Instituted Feb. 15, 1895. Reorganized Jan. 1, 1906. Meetings held second and fourth Tuesdays of each month at Malta hall. Officers elected in December. George Begg, Chief; James G. Johnston, Cor. Sec.; Geo. Oliver, Fin. Sec.; William Watt, Treas.

78. ORDER UNITED AMERICAN MECHANICS, GOLDEN STAR COUNCIL NO. 22. Organized March 28, 1883. Meetings held every Wednesday evening at O. U. A. M. hall, 222 Cabot. Officers elected last meeting in December and June. W. H. Lewis C.; John B. Goldsmith, Rec. Sec.; J. L. Preston, Treas.

79. O. U. A. M. SICK BENEFIT ASSOCIATION OF BEVERLY. Organized Jan. 28, 1885. Meetings held first Friday of each month at O. U. A. M. hall. Officers elected annually in January. Fred A. Gwinn, Pres.; Joseph F. Clayton, Sec.; John B. Goldsmith, Treas.; Charles A. Baker, Coll.

80. PLUMBER'S UNION LOCAL, 138, of Salem, Beverly and vicinity. Organized Jan. 5, 1894.

Officers elected in January. Meetings held Tuesday evenings at 141 Cabot. A. J. Callahan, Pres.; Albert F. Teague, Rec. Sec.; George M. Browning, Treas.

81. PUBLIC LIBRARY, Essex c. Winter. Established 1855. Trustees, William R. Driver, Pres.; C. L. Dodge, Sec.; Louis D. Webber, George E. Woodberry, Joseph C. Kilham, Benjamin R. Bulkeley, Louis H. Baker, Miss Elizabeth P. Sohler, Miss Katharine P. Loring; Librarian, Miss Martha P. Smith; Miss Jennie P. Dodge, Miss Ethel S. Dodge, Marjorie H. Stanton, Elsie K. Woodbury, Assts. Number of volumes, 32,000; annual circulation 98,500. Open for delivery of books every day from 9 A. M. to 9 P. M. (except Sundays and holidays.) Branch at 2 West B. F. Lillian A. Culbert, delivery and deposit station, 10 Enon, No. Beverly; house deposit at 74 Standley, Centreville and Parish house. Conant st., No. Bev. Books furnished eight schools.

82. PATRONS OF HUSBANDRY, BEVERLY GRANGE No. 306. Organized March 11, 1912. Meetings held first and third Mondays at O. U. A. M. hall, Rogers bldg. Officers elected in Dec. Gilbert A. Kimmens, Master; Evelyn F. Foster, Sec.; Daniel Appleton, Treas.

83. PYTHIAN SISTERS, LEE TEMPLE, NO. 48. Instituted Mar. 8, 1906. Meetings held second and fourth Thursday of each month. Officers elected in January. Mrs. Phebe J. Woodbury, P. C.; Mrs. A. Moffet, M. E. C.; Mrs. Annie Robinson, E. S.; Mrs. H. M. Egerton, M. of R. and C.; Mrs. Susie A. Morgan, M. of F.

84. REPUBLICAN CITY COMMITTEE. Meets subject to call of president at Odd Fellows bldg. John S. Baker, Chm.; Frederick Schofield, Sec.; Augustus P. Loring, Treas.

85. ROYAL ARCANUM, ROGER CONANT COUNCIL, NO. 239. Organized Jan. 22, 1879. Meetings held second and fourth Thursdays of each month at Odd Fellows' hall. Officers elected in December. Henry Le B. Waters, Regent; Frederick I. Cressy, Sec.; George A. Appleton, Treas.

86. SONS OF VETERANS AUXILIARY, organized Nov. 1901.



Meetings held second and fourth Mondays of each month at G. A. R. hall. Officers elected in December. Anna L. Hanners, Pres.; Mrs. Cora A. Hanners, 7 Cedar, Sec.; Georgianna Gunnison, Treas.

87. SONS OF VETERANS, JOHN LOW CAMP, NO. 6. Organized June 19, 1882. Meetings held first and third Fridays of each month at G. A. R. hall, 254½ Cabot. Officers elected first Friday in December. N. E. Giles, Com.; C. R. Salkins, Sen. Vice Com.; Wm. P. Hanners, Sec.

88. MASS. SOC. P. C. C. (North Shore Branch.) Organized 1910. Meetings held third Tuesday of each month. Officers elected annually in May. Allison G. Catheron, Pres.; Frank W. Foster, Sec. and Treas.; Theodore A. Lothrop, special agent, 222 Cabot; Mary E. Bennett, asst. agent.

89. UNITED ORDER OF PILGRIM FATHERS, SPEEDWELL COLONY, NO. 86. Organized May 6, 1887. Meetings held at members houses, first Monday in each month. Officers elected second meeting in October. Ellen A. Calley, Lieut. Gov.; William E. Choate, Sec.; George H. Thissell, Treas.

90. UNITED ORDER OF PILGRIM FATHERS, JOHN WEST COLONY, NO. 93. Organized Aug. 20, 1887. Meetings held first and third Fridays at Marshall's hall, Beverly Farms. Officers elected annually at last meeting in September. Lilla E. Gerrish, Gov.; Elmer Standley, Sec.; Fred W. Varney, Treas.

91. UNITED SHOE MACHINERY ATHLETIC ASSOCIATION,—McKay opp. Balch. Organized December 1911. Directors meet 1st Friday of each month at Club house. William M. Duane, Pres.; George A. Smith, 3A Clifford ave., Sec. and Treas.

92. UNITED SHOE MACHINERY RELIEF ASSOCIATION, organized March 21, 1906. Meetings held first Mondays of each month. Officers elected third Wednesday in March. Geo. H. Vose, Pres.; W. H. Carrico, Sec.; Geo. F. Eaton, Treas.

93. UNITED SHOE WORKERS OF AMERICA. Organized 1909. Meetings held Fridays at 4 Railroad

ave. Thomas E. Lewis, Pres.; Edson C. Shaw, Sec. and Treas.

94. WEST BEACH CORPORATION, Beverly Farms, incorporated April 28, 1852. Annual meeting held third Monday in Feb., when officers are elected. James B. Dow, Pres.; Elmer Standley, Treas.; Robert E. Hodgkins, Sec.

95. WOMAN'S AUXILIARY, Y. M. C. A. Organized 1892. Meetings held at call of President. Officers are elected in June. Mrs. H. W. Peabody, Pres.; Mrs. Jennie A. Cole, Vice-Pres.; Mrs. Wm. L. Porter, Sec.; Miss E. Antoinette Davis, Treas.

96. WOMAN'S RELIEF CORPS, JOHN H. CHIPMAN, JR., No. 30. Organized May 28, 1883. Meetings held Wednesday evenings at at G. A. R. Hall. Officers elected in December. Mrs. Henrietta Sargent, Pres.; Mrs. Martha E. Clark, Sec.; Mrs. Rebecca Pickett, Treas.

97. WOMAN'S RELIEF CORPS (PRESTON), No. 93, Beverly Farms, organized October 14, 1887. Meetings held first and third Tuesdays at G. A. R. hall, Beverly Farms. Officers elected first Tuesday in December. Mrs. Alice Preston, Pres.; Miss Mary L. Hull, Sec.; Mrs. Mary Wood, Treas.

98. YOUNG MEN'S CHRISTIAN ASSOCIATION, organized in May, 1892; incorporated October 15, 1895. Hezekiah O. Woodbury, Pres.; W. O. Wylie, Vice Pres.; George F. Goldthwait, Treas.; Allison G. Catheron, Rec. Sec.; Albert B. Smith, Gen'l Sec.

99. YOUNG MEN'S CATHOLIC TEMPERANCE SOCIETY, organized Jan. 23, 1872. Meetings held Mondays at 77½ Cabot street. Officers elected last Monday in January. George Thomas, Jr., Pres.; William Spencer, jr., Rec. Sec.; James J. Kelleher, Treas.

**Beverly Post Office.**

151 Rantoul c. Broadway  
Postmaster, Charles Prescott; Assistant Postmaster, Calvin P. Pierce; Clerks, James A. V. Hurd, W. Ray Herrick, James H. Arnold, William G. Smith, Harry C. Woodbury, George A. Carr, Leon C. Doble, Elmer A. Standley, Geo. L. Worcester, Charles A. Larcom; Sub-Clerk, Roger W. Fegan; Carriers, William P.

Hanners, J. Perley Stone, C. H. Dockham, James S. Brown, George E. Knowles, Thomas J. Fraser, Alfred H. Larcom, J. L. Preston, Chester W. Sinclair, Willard A. Standley, Walter Gardner, Fred A. Hinchliffe, George E. Hathaway; Substitute Carriers, Arthur W. Jones, Joseph E. Darling, Dennis J. McGowan, Arthur D. Stiles, Harlan A. Call, Thomas Wallace, Dane J. McNeil. Mails arrive from Boston, South, West, Foreign, 6, \*7, \*8.30 \*11.30 A. M., \*3, \*4.30, \*6, 7 P. M. Salem, Marblehead, Peabody, Danvers, 6, \*7, \*8.30, \*11.30 A. M., 1.30, \*3, \*4.30, \*6, 7 P. M. Lynn, 6, \*7, \*8.30, \*11.30 A. M., \*3, \*4.30, \*6 P. M. Gloucester Branch, \*6, \*8, \*11 A. M., \*2, \*6 P. M. East, 6, \*7, \*10 A. M., \*12.30, \*4.30 P. M. Amesbury, Newburyport, Ipswich and South Hamilton, \*7, \*10 A. M., 12.30, \*4.30 P. M. Wenham, Hamilton, Essex, \*7 A. M., \*12.30, \*4.30 P. M. Mails close for Boston, South, West, Foreign, \*7.15, \*9.15, \*10.25, \*11.30, A. M., 12.20, \*1.25, 2, 3.30, \*5, 7.15, 9 P. M. Salem, Marblehead, Peabody, Danvers \*7.15, \*9.15, \*10.25, \*11.30 A. M., \*1.25, 2, 3.30 \*5, 5.40, 7.15, 9 P. M. Lynn, \*7.15, \*9.15, \*10.25, \*11.20 A. M., \*1.25, \*2, \*5, 7.15, 9 P. M. Gloucester Branch, \*6.15, \*11 A. M., \*2, \*5 P. M. Provinces, 7.15, \*9.15 A. M., \*5, 5.40, 9 P. M. Maine, \*7.50, 11.30 A. M., 2, \*5, 5.40, 7.15, 9 P. M. Eastern New Hampshire, \*7.50 A. M., \*12.20, \*3.30, 7.15, 9 P. M. Newburyport, Ipswich, Amesbury and South Hamilton, \*7.50 A. M., \*12.20, \*3.30, 5, 7.15, 9 P. M. Wenham, Hamilton, Essex, 7.50 A. M., \*3.30 P. M. Mails arrive Sunday, 10 A. M. Mails close Sunday, 10.15 A. M., 5, and 9 P. M.

\*Registered mails received and dispatched.

SUB STATION NO. 1, 10 Enon st.; Benjamin W. Roberts, clerk in charge.

SUB STATION NO. 2, 257½ Hale. SUB STATION NO. 3, Rantoul and Elliott streets.

SUB STATION NO. 4, 151 Cabot. SUB STATION NO. 5, 275 Cabot.

**Beverly Farms Post Office.**  
8 West.

Postmaster, Lawrence J. Watson; Assistant Postmasters, Carrie O. Davis and Bertha G. Bennett. Mails for Boston close at 7 and 10.10 A. M. and 1.20, 5.10, and 7.30 P. M. Arrive from Boston at 7, 9, and 11.45 A. M., 3 and 6 P. M. Mails for Gloucester close at 6.45 and 11 A. M. and 2.30 and 5.10 P. M. Arrive from Gloucester, 8 and 11 A. M. and 2 and 5.30 P. M. Sundays arrive from Boston at 9 A. M.; close 4.30 P. M.

**Prides' Crossing Post Office.**

Thissell cor. Hale.

Postmaster, Elisha S. Pride; Asst. Postmaster, Mary L. Pierce; Office hours, 6.30 A. M. to 8.45 P. M.; Sundays, 9.00 A. M. to 12 M. and from 3 to 3.30 P. M. Mails close for Boston and all points beyond, 7.15, 10.15 A. M., 1.15, 5.10 and 8.45 P. M.; Sundays, 3.30 P. M. Beverly Farms, Sunday, 3.30 P. M. Beverly Farms, Manchester, Gloucester and Rockport, 6.40, 10.15 A. M., 2.30, 5.20 P. M. Mails due from Boston and way stations and all points beyond, 6.53, 9.15, 11.31 A. M., 3.05, 5.52 P. M. Sundays at 8.58 A. M. Beverly Farms, Manchester, Gloucester and Rockport at 7.38, 11.31 A. M.; 1.43, 5.27 P. M.

**VOTE OF BEVERLY FOR MAYOR.**

CITY CHARTER ENACTED MARCH 23, 1894.

ACCEPTED MAY 1, 1894.

1895.  
John I. Baker.  
December 21, 1896.  
Charles H. Odell.  
December 8, 1897.  
Freeborn H. Cressy, 1170; Perry Collier, 866; Blanks, 53.  
Total, . . . . . 2083  
December 14, 1898.  
Perry Collier, 907; Horace W. Woodberry, 721; John H.

Dearborn, 257; Thomas Fitzgibbon, 123; Robert R. Endicott, 1; Blanks, 64; defective ballots, 2. Total, . . . . . 2075  
December 13, 1899.  
Benjamin D. Webber, 1231; Perry Collier, 823; Blanks, 54.  
Total, . . . . . 2108  
December 12, 1900.  
Benjamin D. Webber, 1262;

Perry Collier, 535; Thomas B. Broughton, 295; Blanks, 33. Total . . . . .	2125	December 11, 1907. S. Harvey Dow, 1565; Joseph A. Wallis, 1328; Blanks, 61 Total, . . . . .	2854
December 11, 1901. Samuel Cole, 1174; Horace W. Woodberry, 745; William A. Foster, 171; Perry Collier, 1; Blanks, 41; Total, . . . . .	2132	December 10, 1908. S. Harvey Dow, 1756; Horace W. Woodberry, 851; Thomas H. Norton, 143; Blanks 48. Total, . . . . .	2798
December 10, 1902. Samuel Cole, 1468; Francis P. Grant, 267; Ariston W. Lovett, 1; Patrick Riordan, 1; Blanks, 124. Total . . . . .	1861	December 8, 1909. Charles H. Trowt, 1394; Frederick A. Dodge, 1078; S. Harvey Dow, 734; Sumner E. Glines, 62; Thomas H. Norton, 51; Blanks, 30. Total, . . . . .	3349
December 9, 1903. Parker S. Davis, 1275; Frederick A. E. Hamilton, 728; Francis P. Grant, 121; Blanks, 37. Total, . . . . .	2161	December 14, 1910. Charles H. Trowt, 2141; Jeremiah F. Desmond, 726; Sumner E. Glines, 165; Frederick A. Dodge, 1; Blanks, 128. Total, . . . . .	3161
December 8, 1904. Parker S. Davis, 1160; Frederick A. E. Hamilton, 1015; Patrick Riordan, 1; Blanks, 112. Total, . . . . .	2288	December 13, 1911. Frederick A. Dodge, 1365; Wm. Stopford, 1252; Jeremiah F. Desmond, 667; Sumner F. Glines, 40; Blanks, 38; Total, . . . . .	3362
December 13, 1905. Joseph A. Wallis, 1632; Frederick A. E. Hamilton, 912; Blanks, 32. Total, . . . . .	2576	December 10, 1912. Herman A. MacDonald, 1552; James A. Torrey, 1213; Jeremiah F. Desmond, 509; Frederick A. Dodge, 214; Blanks, 63. Total, . . . . .	3551
December 12, 1906. Joseph A. Wallis, 2053; Scattering, 7; Blanks, 543; Total, . . . . .	2603		

VOTE OF BEVERLY FOR GOVERNOR.

November 5, 1895. Frederick T. Greenhalge, 1154; George Fred Williams, 305; Edward Kendall, 101; Elbridge G. Brown, 91; Moritz E. Ruther, 8; George Von L. Meyer, 1; Blanks, 51. Total, . . . . .	1711	November 7, 1899. W. Murray Crane, 995; Robert T. Paine, Jr., 259; Albert B. Coates, 159; Winfield P. Porter, 42; George R. Peare, 31; Blanks, 49. Total . . . . .	1535
November 3, 1896. Roger Wolcott, 1507; George Fred Williams, 317; Allen Coffin, 66; Fred'k O. Prince, 56; Thomas C. Brophy, 14; Blanks, 225. Total, . . . . .	2184	November 6, 1900. W. Murray Crane, 1308; Robert T. Paine, jr., 358; Charles H. Bradley, 95; John M. Fisher, 56; Michael T. Berry, 55; Blanks, 313. Total, . . . . .	2185
November 2, 1797. Roger Wolcott, 931; George F. Williams, 178; William Everett, 46; John Bascom, 43; Thomas C. Brophy, 8; Blanks, 26. Total, . . . . .	1232	November 5, 1901. W. Murray Crane, 990; Josiah Quincy, 224; Geo. H. Wrenn, 66; John B. Lewis, jr., 42; Michael T. Berry, 40; Blanks, 19. Total, . . . . .	1381
November 8, 1898. Roger Walcott, 1165; Alexander B. Bruce, 244; Samuel B. Shapleigh, 38; George R. Peare, 17; Winfield P. Porter, 7; Blanks, 52. Total, . . . . .	1523	November 4, 1902. John L. Bates, 1290; William A. Gaston, 588; J. C. Chase, 147; William H. Partridge, 37; Michael T. Berry, 24; Blanks, 95. Total, . . . . .	2181

	November 3, 1903.	113; Walter J. Hoar, 20; Blanks, 294. Total . . . . .	3003
John L. Bates, 1136; William A. Gaston, 588; John C. Chase, 94; Oliver W. Cobb. 25; Thomas F. Brennan, 30; Blanks, 31. Total . . . . .	1835	November 4, 1909. Eben S. Draper, 1459; James H. Vahey, 760; Daniel A. White, 81; John A. Nicholls. 79; Moritz E. Ruther, 20; Blanks, 57. Total . . . . .	2456
John L. Bates, 1148; William L. Douglass, 1090; John Q. Adams, 47; Oliver W. Cobb. 33; Michael T. Berry, 10; Blanks, 152. Total . . . . .	2480	November 8, 1910. Eben S. Draper, 1597; Eugene N. Foss, 1115; Daniel A. White, 141; John A. Nicholls, 52; Moritz E. Ruther, 25; Blanks, 66. Total . . . . .	2996
Curtis Guild, jr., 1198; Charles W. Bartlett, 579; James F. Carey, 38; William H. Car- roll, 7; William C. Wylie, 59 Blanks, 57. Total . . . . .	1938	November 7, 1911. Louis A. Frothingham, 1830; Eugene N. Foss, 852; James F. Carey, 138; Frank N. Rand, 49; — McGoff, 9; Blanks, 31. Total . . . . .	2909
Curtis Guild, jr., 1670; John B. Moran, 702; James F. Carey. 45; Gamaliel Bradford, 35; William H. Carroll, 12 Banks, 90. Total . . . . .	2554	November 5, 1912. Charles S. Bird, 1081; Eugene N. Foss, 761; Patrick Mulli- gan, 8; Frank N. Rand, 69; Roland D. Sawyer, 136; Jos- eph Walker, 1291; Blanks, 225. Total . . . . .	3571
Curtis Guild, jr., 1256; Thomas L. Hisgen, 338; Harry M. Whitney, 196; Blanks, 47. Total . . . . .	1837	November 4, 1913. Augustus P. Gardner, 1887; Charles S. Bird, 693; David I. Walsh, 654; George H. Wrenn, 83; Alfred H. Ev- ans, 17; Arthur E. Reimer, 10.	
Eben S. Draper, 1684; James H. Vahey, 536; Willard O. Wylie, 189; William N. Os- good, 167; James F. Carey,			

# HISTORICAL EVENTS

—OF—

## BEVERLY.

1900 TO 1914

Copyright, 1914, by The Henry M. Meek Publishing Co. All rights reserved against publication by any other person.

1900.  
Jan. 24. Death of Dr. C. T. Lanphear.  
Dec. 22. Blessing of bells at Star of the Sea church.
1901.  
Jan. 7. Augustus P. Gardner elected Captain of Co. E.  
Feb. 28. Bass River Lodge of Odd Fellows celebrates its fiftieth anniversary.  
April 12. Beverly and Danvers street railway becomes part of Lynn and Boston railway.  
April 24. Capt. Frederick Stopford appointed lieutenant in regular army.  
May 11. Schooner Henrietta G. Martin went ashore off Baker's Island in thick fog.  
June 18. B. M. Smith of Beverly gives a library to Meredith, N. H.  
June 26. Death of Dr. J. Abbott Galloupe, one of Beverly's most promising young physicians.  
July 23. Schooner Julia D. Schmidt of Beverly sank off Milk Island, Gloucester.  
Aug. 1. Death of ex-Alderman Seth Friend.  
Sept. 6. Death of Charles Creesy.  
Nov. 21. Schooner "Maud" lost.
1902.  
Jan. 14. One hundredth anniversary of Beverly National Bank.  
Jan. 19. Death of Capt. Andrew J. Iverson.  
March 24. Corner stone of St. John's Episcopal church at the Farms laid.  
April 1. Death of Col. John W. Raymond.
- June 6. Harry Smith drowned.  
June 17. Mysterious disappearance of Wilbur Clark, three and a half years old, son of Mr. and Mrs. Harry W. Clark.  
Sept. 10. Death of George Pierce.  
Nov. 18. Death of Geo. W. Pepper.
1903.  
Feb. 17. Destruction of John M. Knowlton's house by fire.  
Feb. 24. Fire at Bradstreet's heel factory.  
March 17. Fire at Cabot house.  
April 3. Death of Charles U. Cotting, a summer resident at Pride's Crossing.  
April 4. Guffey Petroleum Company buys Pickett Coal Company's lower wharf.  
May 2. Wreck of freight cars near Federal street crossing.  
May 10. Death of Benj. A. Gentlee.  
May 11. Work begun on million dollar plant of U. S. Machinery Co.  
May 15. New schoolhouse at Ryal Side dedicated.  
May 18. Double funeral of Mr. and Mrs. Lawrence Watson at the Farms.  
May 28. Burning of Dr. J. M. Masury's \$10,000 naphtha launch.  
July 28. Death of Captain E. L. Giddings.  
Sept. 26. Death of Weldon B. Smith.  
Sept. 27. Death at Wenham of Hon. Perry Collier, ex-mayor of Beverly.  
Oct. 14. Joe Jane registers. First Chinese voter in Essex County.  
Nov. 4. First oil steamer to make this port arrived at Guffey Petroleum Company's wharf.

- Nov. 10. Order for extension of Elliott street passed over mayor's veto.
- Nov. 22. New Immanuel church at Ryal Side instituted.
- Nov. 28. Death of Moses M. Marshall.
- 1904.
- Jan. 3. Twenty-fifth anniversary of the ordination to priesthood of Rev. Francis J. Curran.
- Jan. 5. Funeral at Washington street church of Rev. W. H. Davis, D. D., its pastor from 1852 to 1867.
- Jan. 18. Nineteen below zero.
- Jan. 21. Death of Deacon James H. Moulton.
- May 27. Electric car service crippled by storm.
- Feb. 3. New hose house at Centreville dedicated.
- Feb. 11. \$35,000 bonded for the extension of water system.
- March 16. Opening of Almy, Bigelow & Washburn's new store.
- March 21. Distinct earthquake shock felt about 1 a. m.
- April 15. New Beverly Farms School occupied.
- May 23. New paper, North Shore Breeze, made first appearance.
- May 30. Serious fire in Dodge street house and barn of Amos Burnham.
- June 7. \$11,500 appropriated for addition to Prospect school.
- June 15. Dedication of new \$40,000 schoolhouse to the Farms.
- July 6. Electrical Storm. Seven places struck by lightning.
- Aug. 8. Death of Chas. A. Lawrence.
- Oct. 6. Barn of Arthur Little on Pride's Hill destroyed by fire. Loss, \$3,000.
- Nov. 18. Co. E. 8th Regiment, disbanded by order of Ajt. Gen.
- Dec. 1. First car over new route of Boston & Northern to Rial Side.
- Dec. 12. Pres. Winslow of U. S. M. Co. presented lot to city for new schoolhouse.
- Dec. 29. Completion of Bass River bridge at cost of over \$21,000.
- 1905.
- Jan. 4. Death of John W. Carter.
- Jan. 5. William Stopford appointed Adjutant General.
- Jan. 16. Death of George T. Larcom.
- Jan. 20. Death of Rufus H. Woodbury.
- Jan. 25. Sloop belonging to Stopford & Dodge went ashore at Block Island.
- Feb. 1. Opening of new post office in Neighbor's Hall block at Farms.
- Feb. 25. Fire in office of Dr. John H. Jackson.
- March 4. \$4,000 loss by fire at S. R. Dexter's planing mill.
- March 23. Death of Albert Perry, president of Beverly National Bank.
- April 1. Occupation of United Shoe Machinery building begun.
- April 5. Bequest of \$5,000 to hospital and other public bequests by Albert Perry.
- May 9. Andrew W. Rogers chosen president of Beverly National Bank.
- May 17. Board of Trade awarded prize for design of official seal to Miss Frances G. Butler.
- June 26. Furious cyclonic storm.
- July 26. Tuft's barn, Elliott st., destroyed by fire. Loss, \$3,000.
- Aug. 1. Council concurs with aldermen for purchase of Watson land, Beverly Farms, for public playground; appropriation, \$4,500.
- Aug. 7. Arrival in outer harbor of U. S. armored cruiser Brooklyn.
- Aug. 12. Word received that by state census population of Beverly has passed 15,000 mark.
- Aug. 22. Death of Augustus N. Clark, 95 years.
- Aug. 23. Several barns and sheds owned by Connolly Bros. destroyed by fire. Loss, \$15,000.
- Sept. 21. Death of Rev. John J. Downey of St. Margaret's church.
- Sept. 22. Death of Francis H. Peabody.
- Sept. 29. Public charitable institutions received bequests by will of Rebecca W. Allen.
- Oct. 5. Dodge's Row schoolhouse at No. Beverly destroyed by fire.
- Nov. 30. Death of Charles L. Burnham.
- 1906.
- Jan. 27. Death of Jasper F. Pope.
- Feb. 22. New house of Hose 2 formally dedicated.
- Feb. 24. Bill passed authorizing city to borrow \$200,000 for extensions and additions to sewer system.
- June 11. Death of Benjamin Webber.
- July 6. Ticket office at Montserrat station entered.
- Aug. 7. Ticket office at Montserrat station entered.

Aug. 10. Queen Hotel lot on Lothrop street becomes property of the city.  
 Sept. 4. Collection of ashes begun by city.  
 Sept. 14. Land on Heather and Herrick streets becomes property of Beverly Hospital corporation, to be used as site for new hospital.  
 Oct. 6. Deer seen in Beverly streets.  
 Nov. 26. Organization of Business Men's Association.  
 Dec. 8. Wreck of freight cars near Gloucester crossing.  
 Dec. 8. Formal opening and dedication of new parish house on Federal street.

1907.

Jan 4. Dr. G. A. Stickney appointed medical examiner for seventh district.  
 Feb. 2. Death of Asa Ober Marshall.  
 Feb. 10. Burglars enter residence of Arthur T. Foster.  
 Feb. 11. \$75,000 Winslow school on Balch street ready for occupancy.  
 March 2. Three one-inch automatic sprinklers in Woodbury Association factory flooded five floors, causing \$25,000 damage.  
 March 13. Independence Park name given to Queen Hotel lot.  
 May 23. Winslow school formally turned over to school committee.  
 June 13. Site for new post office building cor. Rantoul and Broadway selected.  
 Aug. 2. Death of John Henry Watson, well known temperance orator.  
 Aug. 15. Farm buildings of J. C. Phillips' summer estate destroyed by fire. Loss about \$10,000.  
 Aug. 20. Five incendiary fires in one week. Loss \$7,500.  
 Sept. 5. New parochial residence of St. Margaret's parish opened to the public.  
 Sept. 18. Gain of six million dollars in valuation for city during last year.  
 Dec 10. Sudden death of John H. Woodberry.  
 Dec. 13. New \$25,000 fire station at North Beverly formally dedicated.

1908.

March 2. "Marshall Estate" at Beverly Farms purchased by Justice Oliver Wendell Holmes of the United State Supreme Court.  
 April 8. Death of Col. Franklin Haven.

April 15. Dedication of Centreville C. E. church.  
 April 26. Death of Freeborn W. Cressy, former mayor of city.  
 June 1. German embassy to be again located at Bev. Farms for the summer.  
 June 9. Beverly to receive appropriations from State towards cost of maintaining an industrial school.  
 June 16. New addition to High school costing \$167,200 formally given into custody of school committee.  
 July 16. Many fires. Total loss, \$10,000.  
 July 24. Henry Clay Frick presents high school with scientific apparatus.  
 Aug. 26. American flag presented to West st. engine house by Councilman A. P. Loring, Jr.  
 Sept. 6. Death of William S. Dexter.  
 Sept. 8. New hospital off Herrick st. dedicated.  
 Oct. 11. New Saint Mary's Star of the Sea Catholic church dedicated.  
 Oct. 25. Death of J. Frank Clark.  
 Nov. 6. Loss of \$5,000 by fire at Desmond stables.  
 Nov. 19. Mrs. J. M. Marsh of Boston bequeathes \$50,000 to New England Industrial School for Deaf Mutes.  
 Nov. 19. Death of Levi K. Goodhue, chief engineer of fire department.  
 Dec. 7. Death of Henry W. Peabody.  
 Dec. 23. Capt. Edgar S. Robinson of schooner Jeannie Lippit lost off coast of Virginia.

1909.

Jan 1. Death of Tristram Appleton, former shoe manufacturer.  
 Jan. 15. Death of Austin Whitcomb.  
 Feb. 18. Dedication of new Rial Side club house.  
 Feb. 22. Death of Capt. Dennis McGrath.  
 Feb. 23. Rose Pastor Stokes and J. G. Phelps Stokes give address at Commercial Hall on Socialism and Poverty.  
 Feb. 24. 118th meeting of Essex Conference of Unitarian Churches held at First Parish church.  
 April 1. Death of Henry F. Woodberry.  
 April 2. Death of John T. Goldsmith.  
 April 11. Claffin house at Beverly Cove Burglarized

- April 12. President Taft leases Robert D. Evan's house on Burgess point for summer residence.
- April 19. County parade of Ancient Order of Hibernians, 2500 in line.
- May 4. Resignation of Robert R. Endicott, president of the Beverly Savings Bank for twenty-one years.
- May 16. Death of Thomas W. Howse.
- May 18. Roland W. Boyden elected president of the Beverly Savings Bank.
- May 19. Burglars enter rooms in Hotel Trafton and secure money, jewelry and clothing.
- May 31. Burglaries on Rantoul st.
- June 4. Endicott house burglarized.
- July 4. Arrival of Pres. Taft and family at Burgess point for the summer.
- Aug. 2. Opening of new Industrial school with 42 students.
- Aug. 14. Summer house of Isaac C. West at Bev. Cove entered and \$1,000 worth of jewelry stolen.
- Sept. 11. Parade of 2500 members of G. A. R. reviewed by Pres. Taft.
- Sept. 16. \$2,500 fire at Bliss house on Essex st.
- Sept. 22. House of Mrs. Lawrence A. Ford burglarized; \$300 worth of jewelry stolen.
- Oct. 24. Death of former Alderman Wm. Stafford.
- Nov. 12. Death of Horace P. Foster.
- Nov. 23. End of Y. M. C. A. campaign; \$83,000 pledged.
- Dec. 17. Check of \$10,000 from Henry Clay Frick received by Y. M. C. A.
- 1910.
- Jan. 12. Appointment of Dennis W. Quill as associate judge of First District Court at Salem.
- Jan. 28. Qualification of Hon. Samuel Cole as deputy sheriff of Essex Co.
- Feb. 4. Death of Darling F. Trafton.
- Feb. 6. Fire destroyed house of Robert B. Foster on Elliott st.
- Feb. 28. Death of Dr. Willard P. Woodbury.
- March 11. Burglary at No. Beverly B. & M. R. R. station.
- March 23. Death of Francis S. Herrick.
- April 21. Frank P. Warner's stable destroyed by fire. One man and eleven horses burned.
- May 4. Increase in salary of mayor to \$2,000 and city clerk to 1,500, to take effect next year.
- May 5. Death of Frank J. Stiles, gen'l mngr. and treas. Bev. Printing Co.
- May 7. Death of Thomas A. Morgan, former postmaster.
- May 10. Contracts signed for new \$85,000 twelve-room school to replace old Washington school building.
- May 30. Burglars make haul at R. P. Thissell's home at Cove.
- June 8. Stores of E. N. Todd and Katz Bros. entered by burglars.
- June 29. Death of Bishop McVickar of Rhode Island at his summer home.
- July 11. Three horses burned in Morse stable. Loss, \$15,000.
- July 17. Death of Issachar Lefavour.
- July 24. United Shoe Co. plant damaged by fire to extent of \$75,000.
- July 25. Residence of Edmund Giles struck by lightning.
- Aug. 8. Reception to Pres. Montt of Chile and Madam Montt at summer White House.
- Aug. 22. Death of Samuel G. Hooper.
- 1911.
- Jan. 2. Dedication of new club house a gift from U. S. M. Co. to their athletic association.
- Jan. 6. Death of George Beck.
- Feb. 25. Fire in Ryan Block, Rantoul st. Loss \$2,500.
- Feb. 26. Death of Joseph V. Porter.
- May 12. \$2,000 fire at J. F. Crowell's, Lothrop st.
- May 20. Laying of corner stone of new Beverly Post Office.
- June 30. President Taft arrives.
- July 11. Heat causes death of three people.
- Aug. 28. Death of Francis S. Lovett.
- Aug. 29. Laying of corner stone of Washington schoolhouse.
- Aug. 31. Laying of corner stone of new Y. M. C. A. building by Pres. Taft.
- Aug. 31. Robert O. Small of Grafton elected Superintendent of School to succeed Adelbert Safford.
- Sept. 7. Steinert residence entered by burglars.
- Sept. 23. U. S. Machinery Co. gets control of Plant interests.
- Sept. 30. Death of Capt. John W. Quiner.



Oct. 2. 100th anniversary of Sunday School of Unitarian Church commemorated.  
 Oct. 16. \$135,000 order for new public library passed.  
 Oct. 18. Avenue Methodist church burns mortgage.  
 Oct. 19. Death of Wm. A. Webber.  
 Nov. 8. Pres. Taft leases Peabody house for 1911 and 1912.  
 Nov. 19. Dedication of Y. M. C. A. building.  
 Dec. 12. Death of Alfred C. Lunt.  
 Dec. 13. Frederick A. Dodge elected first mayor under new city charter.  
 Dec. 14. Death of James D. Hooper.  
 Dec. 22. Herbert J. White makes flight over city.

1912.

Jan. 6. Death of Capt. Otis Burnham.  
 March 23. Benj. M. Smith leaves \$1,000 to Methodist church.  
 March 30. Death of Sumner E. Glines.  
 June 18. Washington st. church observes 75th anniversary.  
 July 4. Welcome to Pres. W. H. Taft. Over 15,000 people cheered the President.  
 July 10. Fire at garage of Cummings & Stevens, Pride's Crossing.  
 July 12. New Post Office thrown open to public.  
 July 27. County Fair at Montserrat in aid of Children's Sanitarium on Lowell Island.  
 July 31. Fire at Sullivan's garage.  
 Aug. 28. Burglary at residence of Charles H. Kilham.  
 Sept. 16. Residence of Charles S. Burchstead burned.  
 Sept. 25. New System of lighting goes into effect, celebrated by Mardi Gras.  
 Sept. 28. Pres. Taft holds reception to Republicans of Essex County.  
 Oct. 3. Death of James Maguire.  
 Oct. 28. Opening of new Larcom Theatre.  
 Nov. 13. Lucy Larcom's birthplace sold for \$20.

1913.

Jan. 3. Death of Samuel F. Ober.  
 Jan. 16. Guy C Richards appointed city solicitor.  
 April New electric ambulance patrol wagon.  
 April 21. Order for \$5,000 for County way and \$350 for playground.  
 May 10. Electric bus to run between Beverly and the Farms.  
 May 30. Death of Oliver F. Kilham.  
 May 31. Resignation of Nehemiah S. Heron as ringer of curfew bell for 37 years.  
 June —. Bus line opened between Beverly and the Farms.  
 June —. Resignation of Charles F. Lee as city treasurer.  
 June 18. Resignation of Robert O. Small as supt of schools.  
 June 27. Dedication of new Public Library.  
 July 7. New public library opened.  
 July 9. S. Howard Chace elected supt. of schools.  
 July 14. Mark A. Kearns elected city treasurer.  
 Aug. 10. Cornerstone for new Jewish Synagogue laid on Bow st.  
 Sept. Harold E. Steer of Geneva, N. Y. new asst. sec'y of Y. M. C. A.  
 Sept. 7. Dedication of new Swedish church on Pierce ave.  
 Sept. 15. Fire at Phillips' estate North Beverly.  
 Oct. 29. Dedication of new Edwards school in Beverly.  
 Dec. 21. Death of Allen H. Bennett, Cashier Bev. Nat'l Bank.

1914.

Jan. 27. Burglars enter home of F. A. Crosby.  
 Feb. 2. \$15,000 fire in Rogers & Chase block.  
 Feb. 7. \$2,000 blaze at Ryal side.  
 March 8. New Hebrew Synagogue dedicated.  
 May 2. Death of Charles Woodbury.





**Are you looking for a  
CONTRACTOR  
to build your new  
DRIVEWAY?**

Consult  
pages 1305-1460.

---

**ALL LINES OF BUSINESS**

**REPRESENTED BY OUR**

**ADVERTISERS**

*Established 1877**Telephone Connection*

# E. C. SAWYER

*Manufacturer of and Dealer in*

## Light Carriages

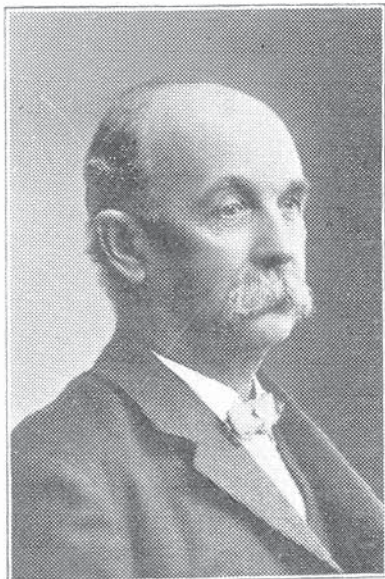
*Orders Solicited for*

Fine Carriages of any style. We  
Put on the Best Rubber Tires  
on the market. All work  
warranted first-class.

*AT OLD STAND*

**218-226 Rantoul St.**  
**BEVERLY, MASS.**

*Cor. Bow St., near Eastern Railroad Station*

## Carriage and Automobile Repairing

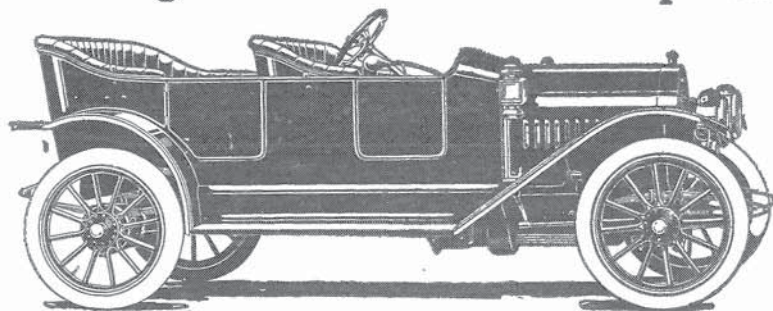

### SPECIAL DEPARTMENT FOR AUTOMOBILE REPAIRING

*All kinds of Painting, Varnishing, Iron Work, Wood Work and Trimming. Special  
Attention given to Automobile Work. Prices Low.*

Estimates given on any style of work, or in any branch of repairs. Please give us a call.  
Our thanks to all former patrons. All carriages consigned to us set up in a proper manner  
at reasonable rates. Carriages crated, packed and shipped to any part of the United States.

# John M. Murney

## APPRAISER AND REAL ESTATE AGENT

50 Elliott St., Beverly, Mass.

Telephone

## CHARLES F. LEE

Representing the Largest and Strongest American and English  
FIRE INSURANCE COMPANIES

**REAL ESTATE BROKER, MORTGAGES, AUCTIONEER**

**Notary Public, Justice of the Peace**

Tel. 859.

**155 CABOT ST., BEVERLY, MASS.**

## CARLTON W. WONSON

*ATTORNEY AND COUNSELOR-AT-LAW*

244 Cabot Street, Room 13

Beverly, Mass.

Tel. 1003

Residence, Gloucester

Tel. 363-W

# Beverly National Bank

Incorporated 1802

Organized as a National Bank, 1865

Corner Cabot and Thorndike Streets  
BEVERLY, MASS.

Capital, \$300,000    Surplus, \$150,000



ANDREW W. ROGERS, - - - President

JASPER R. POPE, - - - Vice-President

Edward S. Webber, Cashier

Frank W. Foster, Paying Teller

Fred H. Porter, Receiving Teller

W. C. Brown, Bookkeeper

**SAFE DEPOSIT VAULTS    STORAGE FOR VALUABLES**  
**BOXES TO RENT FROM \$5 TO \$16**

Discount, Tuesdays and Fridays

Bank Hours, 8.30 A. M. to 2 P. M.

Telephone 12

# THE BEVERLY GAS AND ELECTRIC COMPANY

S. W. WINSLOW, President

A. W. ROGERS, Treasurer

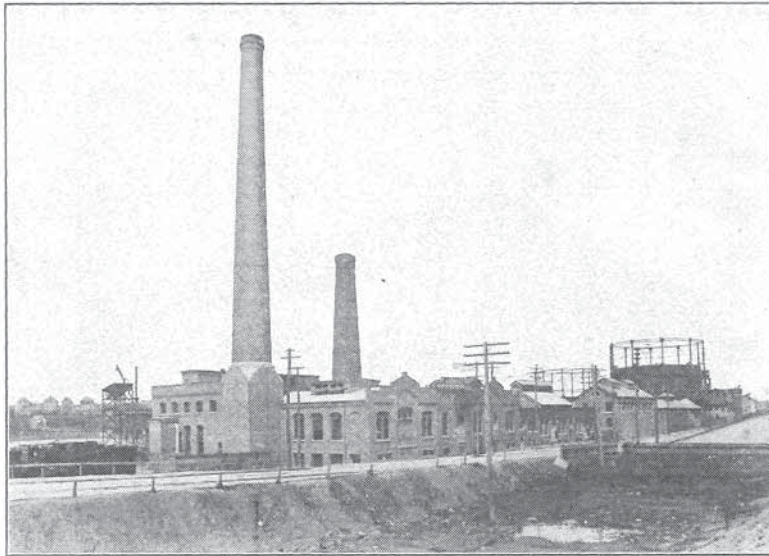

ELECTRICITY in  
Beverly, Wenham, Hamilton, Topsfield.  
GAS in  
Beverly and Danvers

Gas Stoves	Gas Irons	Electric Motors
Gas Water Heaters	Gas Radiators	Electric Irons
Electric Fans	Electric Toasters	

Office, 222 Cabot St., Beverly, Mass.  
Gas Works and Electric Station, River St., Beverly



# Beverly Savings Bank

171 Cabot, Corner Thorndike Street, Beverly, Mass.  
 BANK HOURS, 8.30 A. M. TO 1.30 P. M.

**Open Saturday Evenings, 7.00 to 8.30 For Deposits Only**

Roland W. Boyden President      Charles H. Kilham Treasurer      Arthur K. Story Asst. Treasurer

Robert C. Larcom Teller      Berniece L. Woodbury Clerk

Helen L. Gladding Stenographer  
**Committee of Investment**

Roland W. Boyden      Joseph H. Baker      Patrick J. Lynch  
 George Butman      Arthur A. Forness

Deposits begin to draw interest on the fourth Wednesday of January, April, July and October and may be withdrawn at any time except the ten days preceding the fourth Wednesday of April and October. Dividends payable on fourth Wednesday of April and October in each year and placed on interest immediately if not withdrawn.

**Number of Depositors**  
 11,334

**Amounts of Deposits**  
 \$3,697,087.75

**Savings Bank Life Insurance**

**Beverly, May 1, 1914**

**Telephone 333**

## Beverly Storage Warehouse 329 Rantoul Street



**70 ROOMS  
 for General  
 STORAGE**

Special Room for Open  
 Storage of Trunks,  
 Pianos, Machines,  
 Desks, etc.

From One Dollar Fifty  
 per Month Upwards

**Apply to ARTHUR A. FORNESS, Mgr., Savings Bank Bldg.  
 BEVERLY, MASS.**

**ARTHUR A. FORNESS**  
**Insurance and Real Estate**  
 Auctioneer, Notary Public, Justice of the Peace  
 Mortgages Negotiated

Agent Leading American and English Fire Insurance Companies  
 Rooms 8 and 9 Bank Bldg., Beverly. Salem Office, 62 Washington St.  
 Telephone 885-W

**C. A. PRESTON'S EXPRESS AND JOBBING**



Makes Daily Trips to Salem,  
 Beverly, Wenham and  
 Asbury Grove

ORDER SLATES—  
 Salem: Ketchum's, Front St., Da-  
 land Co., B. F. Hill's, 223 Essex St.,  
 Waters & Brown, Washington St.,  
 Beverly: Whitcomb & Carter's.  
 North Beverly: B. W. Roberts.  
 Wenham: W. F. Trow's, Hamil-  
 ton: Robertson's, Pendexter and  
 Gould's Stores, Asbury Grove:  
 Peatfield's and Walker's. Tel.  
 501-X Beverly

Residence  
 594 Cabot St., - Beverly

**JAMES P. FULLERTON**

**Garage**

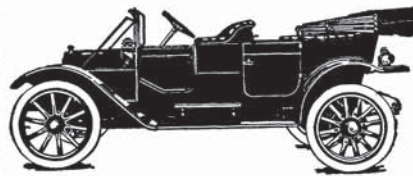

Complete Stock of  
**Michelin Tires**

TIRE REPAIRING, OILS, GREASES AND ACCESSORIES

Machine Work  
 and  
 Overhauling  
 on all  
 Foreign and American  
 Cars

STORAGE, WASHING,  
 POLISHING  
 Tel. 794

**6 Brackenbury Lane, cor. Hale St., Beverly, Mass.**

## William L. Wood

129 Rantoul St., Beverly, Mass.

Real Estate and Insurance.

Mortgages Negotiated

Real Estate Bought, Sold, Exchanged, Mortgaged or Insured

Telephone Connection

**Beverly Loan Co.,**  
All Business Strictly Confidential

129 Rantoul Street

Telephone

## ARTHUR P. WOODBURY

Repairing a Specialty

Particular Attention Given to  
French, Antique and  
Complicated Clocks

Watchmaker and Jeweler

ROOM AGENCY

Desirable Rooms in Private  
Families to Rent in all  
Parts of the City

345 Cabot Street

Tel. 307 W.

Beverly, Mass.

Agency Danvers Coal Company

## Bradstreet's Market

A. J. BRADSTREET, Prop.

9 Bridge Street,

Danvers, Mass.

Choice Line Of

... Groceries and Provisions ...

Our Specialties--TEA, COFFEE and BUTTER

Telephone 216-3

## Alvah J. Bradstreet

Notary Public, Estates Settled, Conveyancing

Real Estate at Rial Side and Danvers River on Easy Terms

10 Bridge Street, Near Beverly Line  
Danvers, Mass.

Telephone 216-3

# Beverly Laundry

C. A HURD, Proprietor

Goods Called for in Beverly, Salem, Peabody, Danvers, Wenham and Essex, Free of Charge

11 Rantoul Street, - Beverly, Mass.

Telephone Bev. 186

## The City Window Cleaning Co.

JOHN LITWIN, Manager

Windows Cleaned in Stores, Offices and Private Dwellings by the week or month  
Brass Signs Polished, Paint Washed and Floors Scrubbed and Oiled

**JANITOR WORK TAKEN CARE OF ON CONTRACT SAVING  
YOU 50 PER CENT**

General Account for New Buildings, Estimates Cheerfully given. See us before making contracts,  
Orders promptly attended to

267 CABOT STREET, BEVERLY

Tel. 218-W

IRVING W. ALLEN, Prop.

Telephone 745

# Allen Show Print

Printing of all Kinds  
For all Purposes

**Our Specialties Are Mammoth  
Posters and Shoe Labels**

**Cor. Rantoul and Fayette Sts.**

Beverly, Mass.

Established 1876

Robert Robertson, Pres. and Treas.

Incorporated 1903

# Robert Robertson Co.

Contractors for the

Installation of Complete Plumbing  
Heating and Water Supply Plants

---

SHOPS AT

Beverly, Beverly Farms, Manchester and  
Hamilton, Massachusetts  
Telephone

---

## William M. Smith

The Photographer

HOME PORTRAITURE

Miniatures. Enlargements of all kinds in Crayon, Sepia and Water Colors

Artistic Picture Framing      Commercial Work of all Kinds

156 CABOT STREET      -      BEVERLY, MASS.

Telephone 67-W

---

# Field & Kennedy

*Clothing, Furnishings, Hats and  
Shoes*

165-167 Cabot St.      --      Beverly, Mass.

Telephone 407-W

# Old English Garden Seats and Rustic Work



Manufactured and  
For Sale by

**North  
Shore  
Ferneries  
Company**

**Beverly, Mass.**  
Send For  
**Illustrated Catalog**

Telephone

A. Yaffa, Treas.

Telephone 239-W

P. Cohen, Pres.

## **Beverly Mattress Co. Inc.**

Manufacturers of all kinds of

**.. Mattresses ..**

Cotton, Hair and Fibre made over Good as New  
Spring & Couch Beds

**367 Rantoul St.**

**Beverly, Mass.**

Corps of Soloists

Telephone 267-W

Up-To-Date Library

## **.. Apollo Orchestra ..**

Music Furnished For

**Concerts, Balls, Weddings, Receptions, Etc.**

ANY NUMBER OF PIECES

F. H. WHITAKER, Leader and Manager. Also Teacher of  
Violin. Pupil of Gustav Strube, of Boston Symphony Orchestra

**SATISFACTION GUARANTEED**

**27 ARTHUR ST.**

**BEVERLY, MASS.**



**J. F. Pope & Son**

**LUMBER**  
**Of All Kinds**

**Kiln Drying and Mill Work**

**82 River Street, Beverly, Mass.**

**Two 'Phones 32 and 33**

# Howard A. Doane Carpenter and General Contractor

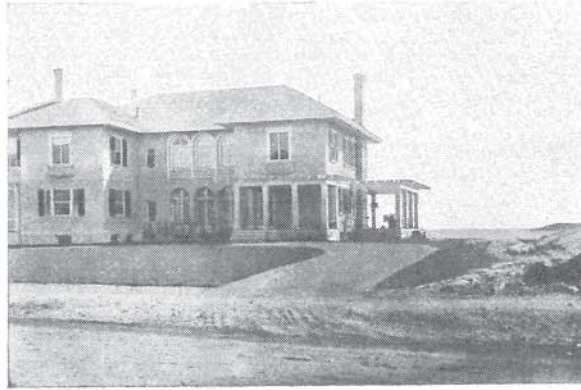

## Jobbing

Promptly  
Attended To  
Pride's Crossing

AND

Manchester, Mass.

Office, Pride's Crossing  
Telephone Conn.

P. O. Box 1095. P. O. Box  
(Manchester)13.

# Stephen A. D. Edwards General Contractor

Mason Work, Excavating, Grading, and, in fact,  
Work of all Kinds

House and Cottage Lots For Sale

Having recently purchased several large tracts of land at Centreville, the same has been surveyed and is now on the market. These lots are the finest to be found in the city and now is the time to buy. Satisfactory terms offered

ELECTRIC CARS pass the property and only fifteen minutes ride  
from centre of the city.

Member North Shore Builders Association

## Stephen A. D. Edwards

526 Essex Street

Telephone 247-W

Beverly, Mass.



# Edmund M. Cahill

## *General Contractor*

Contractor for

# Stone and Cement Work

Foundations, Stone Work, Sea Walls, Grading, Excavating, and, in fact, Everything in my Line of Work.

### **Cement Work of Every Description Is One of My Specialties**

If you are considering Building or Altering, see me and let me estimate on the contract. Satisfaction guaranteed to all my customers.

### **Estimates Cheerfully Furnished**

Blasting, Land Drainage, and Cellar Water Proofing

Residence and Office

**10 County Way, - Beverly, Mass.**

Telephone 154-M.

# Thomas Fitzgibbon

## Contractor and Builder

Wharf and Bridge Building, Marine Construction. Road Building. Paving Blocks and Curbing a Specialty

**Rough and Hammered Granite  
Quarries at Rockport and Lanesville**

OFFICE

Room 10, Bank Building, 173 Cabot St., Cor. Thorndike St.

Residence, 40 Abbott Street

Telephones

BEVERLY, MASS

## George W. Larcom

### Carpenter and Builder

Special Attention given to Jobbing and Repairing. Furniture Repaired and Polished.

Shop on  
Valley St., Beverly Farms, Mass.  
Telephone  
Residence, WENHAM



## Crediford & McLarren



J. W. CREDIFORD, 4 Butman St.  
ROY McLARREN, 3 Arlington Ave.

**Carpenters and Builders**

Special Attention Given to  
Jobbing

Office and Shop

9½ Washington Street  
Beverly, Mass.

Telephone

# JOHN C. FOWLER

## Jobbing Mason

Practical Working

### Bricklayer and Plasterer Contractor and Jobber

Steam Boiler Setting and Chimney re-  
pairing, Wall and Ceiling Worker,

#### FIREPLACE BUILDER and TILE LAYER

Inside and Outside Stucco Worker,  
Concrete Worker, Block and Monolithic  
Construction, Granolithic Pavements and  
Brick Sidewalk Layer.

Tapestry and Fine Face Brickwork  
a Specialty

Shop and Yard, 35 Pond Street

Residence and Office

295 Rantoul St., Cor. Pond, Beverly, Mass.

Office Hours: 5.30 to 6.00 a.m., 7.00 to 7.30 p.m.

Telephone 215-M



## JOSEPH W. LEE & CO.

# Electrical Contractors

House Wiring

Jobbing Promptly Attended to

Office and Work Room

197 Cabot Street

Telephone 54-W

Residence, 126 Lothrop Street

Telephone 346-J

Beverly, Mass.

# MENARD BROTHERS

## Carpenters and Builders



**Jobbing and Hardwood Floors a Specialty**  
 Also Several Fine Houses For Sale

Telephone Connection

Res. 20 and 35 Giles Ave., - - BEVERLY, MASS.

## J. ALBERT MAYBERRY

**CONTRACTOR AND BUILDER**

**Jobbing a Specialty**

Office and Shop, 18 Haskell St., PRIDE'S CROSSING

'Phones 68-W and 68-R

**JOHN F. CABEEN**

**Sanitary Plumber and  
 Heating Engineer**

Telephone

277 $\frac{1}{2}$  Cabot Street, Beverly - 295 Essex Street, Salem

**EDWIN A. EDWARDS**  
**Carpenter and**  
**Contractor**

and REAL ESTATE

Shop 94 Essex St., Beverly, Mass.  
 Tel. 119-M. Res. 5 Peabody Ave.



**Beverly Garage Co.**

Agents for

The Celebrated KING CAR with the CANTILEVER SPRING

Supplies of  
 All Kinds

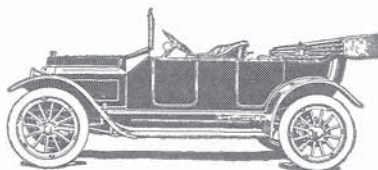

Storage,  
 Repairing  
 and Painting

Pleasure Cars for Rent by the Hour, Day or Month  
 TAXI TO AND FROM ALL TRAINS

328 and 330 Rantoul St. Telephone Day or Night  
 G. S. SNELLING, Manager

D. W. HARDY

EBEN DAY



**HARDY & DAY**  
**Carpenters and**  
**Builders**

Members North Shore Master Builders Asso.  
 Members of Master Builders Asso.

Corner HALE and HIGH STS.  
 BEVERLY FARMS, MASS.

Telephone Connection

E. G. Friend

Telephone Connection

G. L. Friend

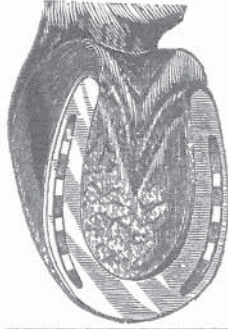

## Friend Brothers

*Horse Shoers and*

*... CARRIAGE SMITHS ...*

All kinds of Rubber Tires Put On and Repaired  
477 Rantoul Street, Beverly, Mass.

## Auto Tire and Inner Tube REPAIRING

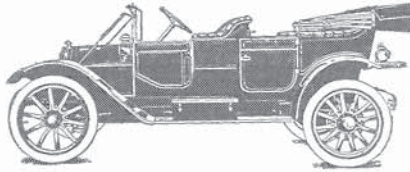

### VULCANIZING

Of all Kinds done at Short Notice

**CHAS. W. PORTER**

4 Kernwood Ave., Beverly, Mass.  
Telephone 736-W

## J. F. KILHAM

DEALER IN

YALE, INDIAN MOTOR CYCLES and BICYCLES, also Bicycle Tires and Sundries  
Headquarters for Edison and Victor Phonographs and Supplies.

AGENT FOR

Dominion and Atlantic Railway to Yarmouth and Provinces. Colonial Line to New York

55 Broadway, = Beverly, Mass.

## The Gove Lumber Co.

Dealers in

Lumber and Building Materials

Builders' Hardware, Doors, Sash and Blinds

Lime, Cement, Drain Pipe and Masons' Supplies

60 Colon Street.

Telephone 921

Beverly, Mass.

# M. GRADY & SON

## GENERAL CONTRACTORS

Contractors for  
Stone Work, Sea Walls, Abutments, Drains, Foundations, Stone  
Gate Ways, and Finished Stone Masonry of any Kind.

RESIDENCE AND OFFICE:

18 Summer St., Beverly, Mass.  
Telephone 393

## HEARN'S Beverly, Salem and Essex EXPRESS

E. A. HEARN, Propr.

### DAILY TRIPS

ORDER SLATES: Salem, Ketchum's, 2 Front St., Daland & Co., 215 Essex St.  
Beverly, Whitcomb-Carter Co., also 4 Washington St.  
Essex, Enoch Perkins; Essex Falls, L. E. Perkins, Essex  
Centre, Marshall Bros. So. Essex.

**Wet Washes Collected, 50 cts. per Box.**

OVERHAULING A SPECIALTY

NO JOB TOO LARGE OR TOO SMALL

## HUSSEY'S GARAGE

P. E. HUSSEY, Prop.

Storing, Vulcanizing and Supplies

146 Hale St., - - - Beverly, Mass.

Tel. 821

## Beverly Directory

Price \$1.00

The CIRCULATION of this Directory cannot be estimated.  
It has a large circulation in Beverly and Salem, and adja-  
cent towns, besides being on file for reference in most  
of the large cities of the United States.

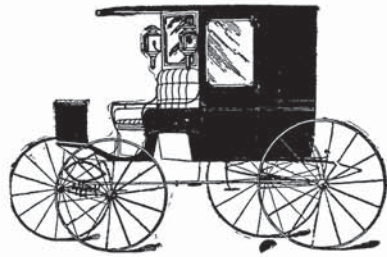

## R. C. BRUHM

Manufacturer and Dealer in

### FINE CARRIAGES

Express and Delivery Wagons, Harnesses Etc.

Also fine carriage and automobile painting. Wood work,  
iron work, trimming and rubber tires

Storage for Carriage and Automobiles

14½ Roundy Street

Tel. 179-W

Beverly, Mass.

## J. Colby Wilson

.. House Painting in all its Branches ..

All Orders will receive Prompt Attention

Pride's Crossing, Massachusetts

Address, Pride's Crossing or Nahant, Mass.

Telephone

Joseph T. Wilson

Fred. A. Wilson

## J. T. Wilson & Son Inc.

..Building Contractors..

Office and Mill, Nahant, Mass.

Branch Office, Haskell St.,

Pride's Crossing

Telephone

CARL BROWN & CO.

**METALLIC SIGN LETTERING**

Also Electric Flash Trick Signs

First class work and satisfaction guaranteed

—PUT UP IN SHORT NOTICE—

16 Charnock St.

Beverly, Mass.



A. L. Crosby

N. E. Crosby

**A. L. Crosby & Co.**  
**PAINTERS**

Interior Decorating and Paper Hanging  
Telephone 201-W

**16 Arthur St., Beverly, Mass.**

**J. V. PORTER CO.**

**Painters and Decorators**

**PAINTERS' SUPPLIES**

**Artistic Sign Painters      Expert Paper Hangers**

Estimates given for the Highest Class of Work

**20 Railroad Avenue, Beverly, Mass.**

Telephone Connection 117-W

Telephone 769-W

**William Sharrock**

Painter, Paperhanger and Artistic Decorator

**15 Vestry Street**

**Beverly, Mass.**

**JOHN J. MONAHAN**

**House Painting, Paper Hanging,**

**Calcimining, and Glazing**

**24 Lothrop Street,**

--

**Beverly, Mass.**

Telephone

**H. A. Eldridge & Co.****-:- Painters, Paper Hangers and Decorators -:-**

Painters' Supplies Wholesale and Retail

Store

**324 Rantoul Street Beverly**

Residence

**7 Woodland Ave.****H. M. & R. E. Hodgkins****Painters and Decorators****Paper Hanging****786 Hale Street, BEVERLY FARMS, MASS.**

Members North Shore Master Builders Association

Office Phone 32-W

Residence Phone 32-R

**Addison Davis****Gravel Pond ICE****Preston Place, Beverly Farms, Mass.**

# J. BECKENSTEIN

Office and Workroom

199 and 205 Cabot St.

Between City Hall and Abbott St.

## LADIES' TAILOR

The Store of Quality, where Satisfaction  
is Guaranteed



*Our Motto: Right Prices, Right in Style,  
Right in Workmanship.*

Graduate Designer and Practical Fitter Ladies'  
Tailor-Made Garments.

Dyeing, Repairing and Pressing at short notice. We have  
always the latest fashions and advanced Styles, the best that have  
ever been Published.

Special on Linen Suits. The prices will please you.

Call and Inspect our Books of Goods and Styles

Open Evenings except July and August.

**Marston, Sturtevant Co.**  
**Groceries, Bakers, Marketmen and**  
**Fish Dealers**  
 Yacht & Lodge orders a Specialty  
 278-278-B Cabot Street, - - - Beverly, Massachusetts  
 Telephones 260, 261, 262

**SPRAGUE, BREED & BROWN CO.**  
**Anthracite COAL Bituminous**  
 Telephone 280 BEVERLY, MASS.

**ARTHUR A. DIGGINS,**  
**Hay, Straw, Grain and Poultry Supplies**  
 The only place to buy  
 Park and Pollard Poultry Supplies and Good Grain  
 Cor. Cabot and Beckford Streets. Beverly, Mass.  
 and 45-7 Beckford St.  
 Telephone 252-W

**The Star Laundry**  
 Washed and Water Extracted Ready to Hang Out, 50c. per box  
 Washed and Dried 30 lbs. - - - 70c.  
 Washed and Ironed 25 lbs. - - - 75c.  
**91 Rantoul Street - - Beverly, Mass.**  
 Telephone 460

# LEON G. PHILINTE

## *SAILMAKER and A W N I N G S*

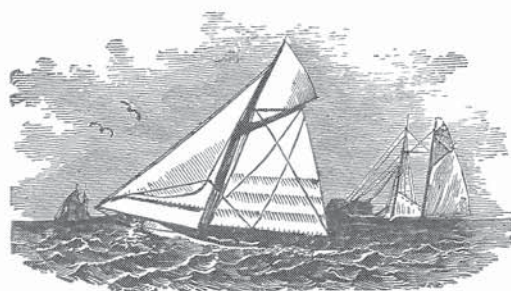

YACHT SAILS  
 FLAGS  
 AND  
 WAGON  
 COVERS

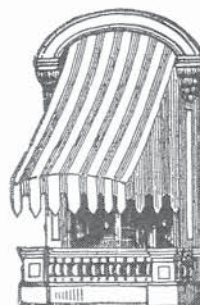

**New and Old Canvas for Covers**

45 WATER STREET,

Foster's Wharf

BEVERLY, MASS.

Telephone 738-M

PIANOS

PIANOS

## AGENT

for the well-known Piano House

**THE M. STEINERT & SONS CO. OF BOSTON**

The Pianos sold by the house are the famous STEINWAY—the complete lines of six Pianola pianos and the excellent New England made pianos—the HUME, the JEWETT and the WOODBURY.

The most popular styles of these pianos may be seen at this store. If you want a piano see us and get a good and reliable one at the price asked elsewhere for an inferior instrument.

**Musical Merchandise - Sheet Music**

## THE SONG SHOP

Roy W. Taylor

170 Cabot St.

BEVERLY, MASS.

Telephone Connection

**OUR LEADERS****"Genuine Scranton"****"Old Company's Lehigh"****..COAL..**

Agents for Otto Coke

**George W. Pickering**

166 Cabot Street,

Tel. 922

Beverly, Mass

**Albert H. Crowell**

House Painter and Decorator

Paper Hanging and Enameling

Particular Attention given to Tinting Ceilings

Complete Line of Wall Papers to select from

Shop and Residence

**28 Butman St., Beverly, Mass.**

Telephone

**Frank Y. Foster****Carpenter & Builder**

Jobbing promptly attended to

263 Brimble Ave.

Beverly, Mass.

Tel. 814-W

**G. W. WHITTEMORE***Upholstering, Furniture Repairing, Painting and Polishing**Antique work a specialty.**First class saw filing***Cor. Federal and Mulberry Sts.**

Beverly, Mass.

**FRANKLIN W. SWAN**

DEALER IN

## Vacuum Cleaners

Both Electric and Hand

**Vacuum Cleaning by the Day or Contract**

Write for Circular of the

**Conlon Washing Machine and Other Domestic Specialties**

7a Wallis Street, Beverly, Mass.

Tel. 905-W

## Peter F. Callely

### Depot Carriage

Will attend all trains. Carriages of any style furnished at short notice. Telephone connection. A share of public patronage is respectfully solicited.

Orders left at

5 Edwards St., Beverly, Mass.

will receive prompt attention

Meets all B. & M. Depot trains

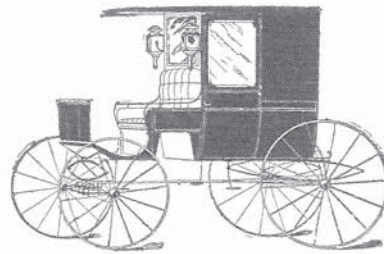

## The Beverly Evening Times

Beverly's only Daily Paper

Columns and Pages in Outside newspapers will not reach the Readers of the Beverly Evening Times.

**Advertising rates lower than  
any Essex County Daily**

Our advertisers get results. Call any of them by telephone and take their word for it.

ALBERT VITTUM Publisher



## Edmund Giles

### Fine Boots and Shoes

*Sole Agent for Walk-Over Shoe*  
*Sole Agent for Ball Band Rubber Boots*



154 Cabot Street, - - - Beverly, Mass.

# Hardman Button Co.

*Manufacturers of*

## Shoe Buttons

59 Broadway, - - - Beverly, Mass.  
 Telephone 68-W



# Citizen Printing Company

Publishers of

Saturday Morning Citizen  
 and

American Benefit Journal

MAKERS OF KING KOIN CARRIERS **General Printers** RUBBER STAMPS AND SUPPLIES

Odd Fellows Block, Opp. City Hall, Beverly, Mass.  
 Boston Office, 6 Beacon Street



## A. H. FOWLER'S VARIETY STORE and DOLL HOSPITAL

We have the Extra Parts and can string your doll as good as new.  
Large line of Toys, Dolls, Stationery, Notions, China, Glass, Hardware,  
Kitchen Furnishings and Canary Birds

250 CABOT ST., - - BEVERLY, MASS.  
Opposite new Y. M. C. A.



## M. A. REYNOLDS *Milk*                      *Cream*

Delivered in Beverly Daily  
Fresh Cream Received Daily

13 Swan St., Beverly, Mass.                      Tel. 495-X



## J. N. ZWICKER

Successor to A. J. BRADSTREET

Dealer in

## Pure Milk

Delivered to all Parts of Rial Side Daily

Residence

**7 Bridge St.**

Telephone

**Danvers, Mass.**

# SAMUEL H. STONE

*Agency Established 1887*

## 25

of the Oldest and Strongest Insurance Companies in the World, Stock and Mutual. FIRE, LIFE, ACCIDENT, MARINE, SURETY, BURGLARY, LIABILITY, BOILER, AUTOMOBILE, ETC. We handle more REAL ESTATE than any other in Beverly. Gilt Edge Investments always on hand. Notary Public and Justice of the Peace

164 CABOT STREET, . . . . . BEVERLY, MASS.

## LARCOM & SMITH *FLORISTS*

244½ Cabot St., Beverly      Next door to Almy, Bigelow & Washburn's

'Phones : { 763-M A Fine Line of Seasonable Plants and Fresh Flowers always in Stock  
223-W      Artistic Floral Designs for Weddings and Funerals  
365-M      A SPECIALTY

## H. E. WHITE & CO.

### Entomologist

Tree Spraying, Trimming and Cavity  
Work a Specialty

Also Gardening and Care of Lawns

22 Beckford St. - - - Beverly, Mass.

## D. W. COBB

### Barred Plymouth Rocks and Single Comb R. I. Reds

44 BISSON ST., - - BEVERLY, MASS.

Telephone

ERNEST A. PHILINTE  
**Awning & Sail Maker**



**Tent Maker**

**and Wagon Coverings**

Canopies Furnished for Weddings, Etc.

Telephone 181-W



**202 Rantoul Street - - Beverly, Mass.**

**Leading Summer Resort Journal in New England**

**Reaches More Millionaires than any other Paper—**  
Says Salem Evening News.

**North Shore Breeze**

**J. Alex. Lodge, Editor.**

Largest Circulation of Any Weekly Paper in Essex County. Entire Resort Section from Boston to Newburyport Covered in News Columns Weekly, Published Fridays the Year Round.

**Established 1904      40 to 80 Pages      \$2 Yearly**

1913---Merged with REMINDER (Swampscott)      Magazine in Form      5c Copy

**Breeze Building, 33 Beach Street**

**Telephones 378, 379, 132-M**

**MANCHESTER-BY-THE-SEA, MASS.**

# Miss C. E. Pennell

## TEACHER OF PIANO

Pupil of Leo C. DeMack

Lessons given at pupil's residence if desired

Studio and Residence

112 1-2 Essex St.,

Beverly, Mass.

# F. J. McADAMS

## ==== Junk Dealer ====

**Second Hand Stoves and Furniture**

Drop a Postal and we will call.

46, 48, 50 and 56 Water Street

Beverly, Mass.

# J. P. RAFTERY & CO.

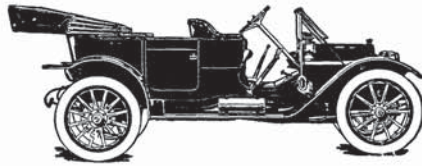

**Vulcanizing and Tire  
Repairing**

**AUTOMOBILE SUPPLIES**

**New and Second Hand Tires**

77 CABOT STREET,

BEVERLY, MASS

Telephone 732-W

# J. A. CULBERT

Importer and Manufacturer of

**Fine Harness, Riding Saddles, and Horse Furnishings**

A full line of Automobile and Stable Supplies, Trunks, Bags and Leather Novelties

Repairing in all its Branches

GARAGE, 754 HALE near CONNOLLY PLACE

Beverly Farms, Mass.

Branch Store at Manchester

Telephone 78-M

**CANN'S DINING ROOMS**

64 Railroad Ave., Beverly.

**Regular Dinners****Prompt and Best Service Rendered****SEA FOOD a Specialty****Steam Heat---Furnished Rooms Connected**

Formerly at 228 Mass. Ave. Boston

Tel.

Telephones, Office 764-W. Home 764-R

**Ernest Wright**

Dealer in

**Wenham Lake Ice**

Office, 573 Cabot

Res. 24 Odell Ave.

Beverly, Mass.

**Frost Box Company, Inc.**

Manufacturers of

**.. Wood Boxes and Box Shooks ..**

We Ship Box Shooks to all Parts of New England

Kindling Wood For Sale-- three grades.

11 Rantoul Street

Telephone 887

**J. A. C. BARNARD*****Fine Custom Tailoring*****Inspect our Large Fall Line of Woolens****∴ Cleaning, Repairing and Pressing a Specialty ∴**

148 CABOT STREET, up stairs.

BEVERLY, MASS.

THOMAS F. DELANEY  
**Apothecary**

Cor. Cabot and Abbott Streets, Beverly, Mass.  
 Telephone 510

**D. J. GOODWIN**



Painting,  
 Paper-hanging,  
 Decorating  
 and  
 Glazing

Telephone Connection

Shop, 299 CABOT ST.

Office, 72 DANE ST.

BEVERLY, MASS.

**A. PEDERSEN**  
**TAILOR**

*Naphtha Cleansing a Specialty*

Refitting Pressing and Repairing Ladies' and Gentlemen's Clothing  
 ALL WORK GUARANTEED --- TERMS CASH

184 CABOT STREET,

BEVERLY, MASS.



**BEVERLY  
BOARD OF TRADE  
Beverly, Massachusetts**

Organized 1888

The Beverly Board of Trade is anxious to give information regarding vacant factories, stores and tenements, and assist people who wish to locate in the city for business or residence.

We will be pleased to send you an illustrated pamphlet free of charge, giving some of the advantages of living in Beverly.

The board has permanent quarters at 244 Cabot street (Mason Building), and the rooms are open every day.

For information address the Executive Secretary,

**RALPH E. JOHNSON**

**244 Cabot Street,**

**Telephone Beverly 442.**

796-804

BEVERLY ADVERTISING DEPARTMENT



## Albert D. Putnam Carpenter and Contractor

Estimates Given. Contracts Taken  
All Work Given Personal Attention

Telephone 858-M

Res. 352 Cabot St., Beverly, Mass.



**J. N. HEMEON,**  
Telephone 506-W

**WOOD, WIRE and METAL LATHING  
Light Iron Furring**

**23 BOW ST., BEVERLY, MASS.**

Telephone Beverly Farms 44

## THOMAS J. McDONNELL Plumber and Sanitary Engineer

Stoves, Ranges and Repairs of all Kinds

**STEAM AND HOT WATER HEATING**

Specifications and Estimates Furnished on Application.

Jobbing and Repairing Promptly Attended to

In case of Leaks Nights or Sundays, call at residence, cor. Vine and Hale Streets.

**Shop, 21 Vine Street**



# JAMES J. WELCH & CO.

Estimates and Complete Contracts  
Made and Performed for

Masonry, Earthwork, Grading  
Excavating, Concrete  
Work, Granolithic  
Walks, Steam Drill Work,  
Blasting, Sand Loam,  
Gravel and Stone  
FOR SALE  
Teaming

Landscape  
Work  
Sewer Work and  
Land Drains go. Stone  
Work of all descriptions.  
All Work Personally attended  
to. Men by the Day.

NO JOB TOO LARGE AND NONE TOO SMALL. GIVE US A TRY.

**BEVERLY and SALEM**

Post Office Address: 14 BRIDGE STREET, SALEM, MASS.

Stable: 110 GRANDINE STREET

Telephone

**General Contractors**

ASK FOR OUR ESTIMATES AND SAVE MONEY

**CARL F. A. MORSE**

.. Real Estate and Insurance ..

NOTARY PUBLIC

Office of Roger Conant Co-operative Bank

125 Washington Street

Town House Square

**Roger Conant Co-operative Bank**

125 Washington Street, Salem, Mass.

Chartered November 13, 1894

VINCENT S. PETERSON  
President

CARL F. A. MORSE  
Secy and Treas.

ROBERT B. BUCKHAM  
Attorney

NEW SHARES ON SALE ON SECOND TUESDAYS IN MAY AND NOVEMBER  
MONEY LOANED ON REAL ESTATE MORTGAGES

