

Danvers Directory.

DANVERS.

STREET DIRECTORY.

- Adams**, from 158 Pine to Ash
Alden, from Conant n. Maple to byd. Park
Andover, from Peabody line to Middleton line
Andrew, from 27 Hobart to B. & M. R. R.
Ash, from Sylvan junc. Park to opp. 101 Sylvan n. Pine
Asylum Avenue, changed to Hathorne Avenue
Barker, from 58 Hobart to mill pond
Bay View Avenue, from 72 High to Porter
Beacon, from 11 Park, easterly
Bell, from 46 Putnam to 13 Andrew
Berry, from 19 Conant to opp. 15 Porter
Braman, from 124 Pine to B. & M. R. R.
Bridge, from Elliott to Beverly line
Burley, from Conant n. Liberty to Wenham line
Burley Avenue, from 177 Maple to Fellows
Burroughs, from Holten at R. R. crossing to Holten
Butler Avenue, from 32 Locust, westerly
Buxton Road, from Andover opp. Centre, westerly
Central Avenue, from 17 Maple easterly to Poplar
Centre, from Holten n. Collins to Andover
Charles, from 25 Holten to R. R.
Charter, from 9 Cherry to opp. 6 Hobart
Chase, from 25 Conant to Porter n. Berry
Cheever, from 19 Water to B. & M. R. R. n. Perry
Cherry, from 54 Maple to 18 Holten
Chester, from 20 Sylvan to 19 Lawrence
Chestnut, from 55 Locust to 44 Poplar
Clark, from 9 Braman to 110 Hobart
Clinton Avenue, from opp. 41 Endicott n. R. R. bridge to pastures
Collins, from opp. 140 Holten to 115 Sylvan n. Pine
Conant, from Danvers square to Beverly line
Cottage Avenue, from 37 Maple to 25 Franklin
Cross, from 33 Cherry to 15 Charles
Damon, from 31 Conant to Porter
Danvers Square, junc. of Maple, High, Conant and Elm
Dayton, from Centre n. Newbury to Middleton line
Dean, from Ingersoll to Forest
Dodge Court, from 98 High
East, from Lindall to byd. Fellows
Eaton's Court, from 105 Holten
Elliott, from Conant opp. Poplar to Beverly line
Elm, from Danvers sq. to B. & M. R. R. crossing
Endicott, from 79 Water to 170 Sylvan at Peabody line
Essex, from 85 Elm to 28 Cherry
Fellows, from opp. 3 East to Weston
Fletcher, from 57 Holten to opp. 17 Braman
Forest, from 340 Maple to 177 Hobart
Foster, from Conant junc. Liberty to Elliott
Franklin, from 43 Poplar to 30 Conant
Garden, from 27 Prince to Andover
Green, from byd. 232 Centre to Middleton line
Hampshire, from 34 Ash to opp. 36 Lawrence
Harbor, from Mead to Liberty
Hardy, from 132 High to Porter river
Hathorne Avenue, from Maple junc. Newbury to D. I. H.
High, from Danvers sq. to Water jc. Liberty
High Street Court, from 157 High
Hobart, from 114 Maple opp. Locust to opp. 50 Centre
Hobart Street Court, from 13 Hobart
Holten, from junc. Sylvan and Elm to Centre n. Collins
Hunt, from 50 High to Chase
Hyde, from opp. 180 Pine to 86 Collins
Ingersoll, from 83 Centre to Newbury
Jacob's Lane, from Water n. So. Liberty

TICKET BROKER } Books and Mileage always on hand. Agent for
} Dominion Atlantic Railway to Yarmouth and Provinces.

J. F. KILHAM, 87 Rantoul Street, Beverly, Mass.

- John**, from 16 Burroughs, southerly
Kent, from River to Harbor
Larchmont, from Burroughs, westerly
Lawrence, from 6 Ash to 21 Purchase
Liberty, from cor. High and Water to Conant opp. Burley
Lindall, from 11 Chestnut to Weston n. Maple
Lindall Hill, Danvers Plains
Locust, from Maple opp. Hobart to Topsfield line
Maple, from Danvers sq. to Middleton line
Maple Avenue, from 154 Maple, westerly
Martin Court, from 153 Holten, northerly
Mead, from 30 River to byd. Harbor
Merrill, from 135 High to B. & M. R. R.
Mill, from 20 Water to Harbor
Newbury, from Topsfield line to Peabody line
Nichols, from Maple n. Forest to Middleton line.
North, from opp. 269 Locust to Topsfield line
Oak, from 27 Locust to 16 School
Otis, from Pickering to opp. 39 Pine
Page, from 19 Elm to 8 Cherry
Park, from 98 Elm n. R. R. station to Damon
Peabody Avenue, from 16 Holten to Pond
Perry, from High to Cheever
Pickering, from opp. 3 Cross n. Cherry to opp. 5 Vineyard n. Maple
Pickering Place, from 12 Pickering
Pillsbury Avenue, from 19 Oak westerly
Pine, from 244 Maple to 125 Sylvan
Pleasant Avenue, from 16 Purchase n. R. R. crossing to Crane's river
Pond, from 38 Holten to 31 Sylvan
Pope's Lane, from 150 Centre to Newbury
Poplar, from 167 Maple to 66 Conant opp. Elliott
Porter, from 58 High to byd. Berry
Preston, from Nichols to 555 Maple
Prince, from 12 Center to B. & M. R. R.
Prince Place, from 79 Centre n. common
Purchase, from 113 High to Ash opp. Adams
Putnam, from 43 Elm to 140 Maple
Putnam Avenue, from Pine opp. Adams to Collins
Putnam Lane, from nearly opp. 102 Dayton byd. Newbury
Putnam Street Court, off 59 Putnam n. Maple
Railroad Island, off Hobart n. Cherry
Rice, from 26 Burroughs, westerly
River, from junc. High, Water and Liberty to Porter river
River View Avenue, from 3 Bridge, southerly
School, from 53 Maple to 53 Poplar
South Liberty, from Water n. iron works to Peabody line
Spring, from 21 Nichols n. Ferncroft R. R. station to Summer
Spruce, from 113 Pine to Washington extension
Stetson's Lane, from Water opp. So. Liberty
Summer, from Maple byd. Weston to North
Sylvan, from junc. Holten and Elm to Peabody line
Trask, from 24 Franklin to Poplar
Valley Roads, from nearly opp. 408 Locust to Topsfield line
Vineyard, from opp. 231 Maple n. R. R. bridge to 24 Pine
Wadsworth, from 67 Holten to nearly opp. 103 Hobart
Walnut, from 18 Centre to Prince
Warren, from 3 Park easterly
Washington, from 117 Holten to 123 Pine
Water, from end High to Peabody line
Webb, from 66 High to Bay View ave.
Wenham, from 221 Locust to Wenham line
West, from opp. 177 Dayton to Green n. Middleton line
Weston, from 187 Maple to Fellows
Whipple, from 39 Pine, westerly
Williams, from opp. 63 Hobart to mill pond
Winthrop, from 6 Poplar to opp. 9 Fellows

BUILDINGS, HALLS, PLACES, ETC.

- A. O. U. W. Hall**, 83 Elm
Armory, 128 Maple n. Hobart
Bank Building, 13 to 17 Maple c. Central ave. [Maple
Carroll's Block and Hall, 14 and 16
Caskin & O'Connell Block, 39 to 43 Maple
Central Hall, Perry Block
Chase Block, 13 to 17 Locust
Citizens's Hall, Water st. cor. Mill.
Colonial Building, 45-53 Maple
Common, (The) Centre cor. Ingersoll
Danvers Electric Light Station, Burroughs n. R. R.
Danvers Insane Hospital, Hathorne Hill, Newbury cor. Maple

ALBERT G. ALLEN, **INSURANCE WHICH INSURES.**
 Bank Building, Danvers.

Essex Block , 81-85 Elm	Porter Block , 19 to 23 Maple
Essex Hall , 83 Elm	Post Office Building , 7 Maple
Grand Army Hall , Cottage ave. c. Maple	Putnam Block , 59 and 61 Maple
Kirby Block , 30 to 34 Maple	Red Men's Block , 84A Holten
Lincoln Hall , 84A Holten n. Pine	Red Men's Hall , 88 Holten
Masonic Hall , 15 Maple	Reform Club Hall , 29 Maple
Nourse Monument , off Pine n. Collins	Richard's Block , 3 to 5 High and 6, 8 and 10 Elm
Peabody Institute and Park , Sylvan between Pond and Peabody ave.	Ropes' Block , 25-31 Maple
Perley Block , 69-73 Maple	St. John's Normal College , Summer cor. Spring ave.
Perry Block , 42-46 Maple	Soldier's Monument , junc. Holten and Sylvan
Pillsbury Block , 19 High	Town Hall , Sylvan and Holten n. B. & M. R. R. station
Pillsbury Hall , 19 High	
Police Station , 7 School n. Maple	

CEMETERIES.

Annunciation Burial Ground , from 137 and 155 Hobart	Pope Burial Ground , rear Newbury n. Andover
Burial Ground , Adams n. Sylvan	Porter Burial Ground , High n. Park
Burial Ground , Preston n. Newbury	Putnam Burial Ground , Maple n. Asylum R. R. Station
Catholic Cemetery , Hobart byd. Pine	Rebecca Nourse Cemetery , n. 40 Collins
Catholic Cemetery , Sylvan and Adams	Wadsworth Cemetery , Summer n. Maple
Holten Cemetery , Holten byd. Washington	Walnut Grove Cemetery , Sylvan between Ash and Adams

WHARVES AT DANVERSPORT.

Danvers Iron Works , Water	Putnam Calvin Lumber Co. , Liberty
Danversport Rubber Co. , Liberty	

DIRIGO CREAM AND CATERING COMPANY,
26 Maple Street, Danvers.

Ice Cream at Wholesale and Retail.

DANVERS DIRECTORY.

ABBREVIATIONS—Ave., avenue; b. or bds., boards; bet., between; blk., block; bldg., building; byd., beyond; c. or cor., corner; ct., court; D. C., Danvers Center; D. I. H., Danvers Insane Hospital; D. Port, Danversport; do., ditto; E. D., East Danvers; h. house; L. Lynn; mnfr., manufacturer; n., near; opp., opposite; P., Putnamville; pl., place; P. O., post office; pr. p'r., proprietor; r., rear; rem., removed; rms., rooms; S., Salem; sq., square; s. r., summer residence; st. street; supt., superintendent; T., Tapleyville; whf., wharf; wid., widow.

REMOVALS AND DEATHS—The names of the persons removed from the town within two years so far as known, and the names of citizens who have died during the same period, have been inserted herein for information of the public.

ABBOTT ALICE C. b. 14 Poplar
 Arthur R. shoemaker, b. 28 Burroughs
 Caroline L. wid. LeRoy L. h. 2 Park
 Everett O. farm hand, b. 103 Andover
 Frank, fireman, b. 85 Holten
 George C. h. 14 Poplar
ABBOTT HARRY D. physician, 29 Elm, h. do. Office hours, 2 to 3 and 7 to 8. P. M. Tel. 136-2
 Henry G., market gardener, 103 Andover, h. do. [Salem
 Hugh W. foreman, 128 Liberty, h. at
 Jennie E. Mrs. h. 6 Maple ave.
 Lewis B. architect (B.), b. 2 Park
 Lizzie A. wid. Richard C. h. 28 Burroughs
 Mabel L. b. 28 Burroughs
 Morrill H. morocco tacker, h. 4 Central ave.
 Ralph F. clerk (B.), b. 14 Poplar
 Roxbury H. contractor (S.), h. 8 Porter
 Stephen (Boston), s. r. 13 1-2 Pine
 S. Persis, bookkeeper, 24 Water, b. 2 Park [at Salem
 U. Warren, foreman, 128 Liberty, h.
 William S. motorman, h. 103 Andover
 Adams Frances A. wid. John H. b. 49 Poplar [h. 199 Hobart
 Harry C. pastor, First Cong. church,
 Jennie Mrs. housekeeper at 72 Green
 Moses W. shoemaker, h. 22 Charles
 Peter F. carriage maker, h. 24 Wenham
 Ah Chung J. Thomas, rem. to Salem
 Ahern Elizabeth A. prin. Wadsworth school, b. 27 Putnam
 Ella, nurse, D. I. H. b. do.
 John W. died Apr. 13, 1905
 Margaret V. teacher (Lynn), b. 27 Putnam
 Mary A. b. 27 Putnam
 Aiken Arthur A. mason, h. 7 Essex
 Charles F. surveyor of highways, h. 5 Charles

Aiken Charles F. jr. clerk (B.), b. 5 Charles
 Jennie T. supervisor of drawing, public schools, b. 5 Charles
 Alber John G. com. merchant (B.), b. 13 So. Liberty
 Mathias, laborer, h. 13 So. Liberty
 Theodore, clerk (101 Clinton, B.), b. b. 13 So. Liberty
 Alexander Rev. Bro. teacher, St. John's Normal College, b. do.
ALLEN ALBERT G. insurance also (Allen & Tebbetts), 15 Maple, b. 18 Alden. *See foot lines*
 Elmer E. farmer, h. 370 Newbury
 Ernest, h. 74 Collins
 Mercie A. teacher (Fitchburg), b. 370 Newbury [Newbury
 Nellie B. teacher (Fitchburg), b. 370
 William J. crossing tender, Purchase st. b. 26 do.
ALLEN & TEBBETTS (Albert G. Allen and F. Pierce Tebbetts), real estate, 15 Maple. *See foot lines*
 Alley Blaney L. h. 13 Park
 Grace W. saleswoman, 47 Maple, b. 13 Park
 Lewis B. dry and fancy goods, 47 Maple, h. 13 Park.
 Ambrose John, currier, h. 32 Putnam
 Margaret S. b. 32 Putnam
 Mary V. b. 32 Putnam
 Michael, section hand, h. 14 Andrew
 Michael H. morocco dresser, h. 5 Pillsbury ave.
 Amend Edward A. rem. to Salem
AMEND ROBERT A. carpenter and architect, 366 Maple, h. do. *See page 913*
 American Express Co. 46 Maple, also Hathorne R. R. station
 Hide and Leather Co. Ash cor. Purchase [&c., 31 Maple
 Ames S. K., L. W. Lovelace, mgr. butter
 Anderson Augustus M. morocco dresser, h. 34 Ash
 David H. foreman (Pea.), h. 166 Hobart

COME AND SEE ME ABOUT ALBERT G. ALLEN
 THAT INSURANCE POLICY. Bank Building, Danvers.

Andrews Annetta M. b. 118 Water
 Calista, b. 150 Holten
 Dean, h. 150 Holten
 Elliott M. stenographer, b. 118 Water
 Fred, farm hand, 562 Maple, b. do.
 James R. machinist, h. 15 Cheever
 Lewis P. time keeper (B. & M. R.
 R. Som.) b. 118 Water
 Martha, wid. Winthrop, b. 31 Ash
 Sophronia M. wid. N. Gilman, h. 118
 Water
 Annable Bessie M. bookkeeper, 42 Maple,
 b. 25 Franklin [Franklin
 Charles H. supt. (Peabody) h. 25
 Anti-Itis Co. (The) (C. S. Moore) 5 Oak
 Armitage Joshua, shoe dealer, 13 Locust,
 h. 179 Maple
 Armstrong James B. motorman, h. 10
 Collins [7 Collins
 Joseph H. blacksmith, 6 School, h.
 Minnie H. housekeeper at 8 Braman
 Thomas M. engineer, Dan. Iron
 Works, h. 25 School [lins
 Walter R. bookkeeper (B.), b. 7 Col-
 Arnold Benjamin F. florist, 61 Collins,
 h. 1 do.
 Brainard F. machinist, h. 61 Collins
 C. Ella, rem. to Roxbury
 M. Lizzie, stitcher, b. 61 Collins
 Asikainen John, bricklayer, h. 26 1-2
 Water [do.
 Austin David C. attendant, D. I. H. b.
 Ayers Elmer J. shoemaker, h. 7 Pills-
 bury ave. [125 Pine
 Jacob E. hair dresser, 82 Holten, h.
 Ayres C. Grace, teacher (Winthrop), b.
 17 Holten
 Watson M. clergyman, mgr. G. C.
 Farrington's and insurance, 11
 Maple, h. 17 Holten
 BACHELOR EDWIN G. herdsman, h. 469
 Maple
 Bacon Alfred W. dep. sheriff and col.
 taxes. town hall, h. 11 Park
 Ella M. Mrs. b. 7 Water
 George A. shoecutter, b. 11 Park
 Bailey Elvina K. supervisor female dept.;
 also supt. of nurses, D. I. H. b.
 do.
 Elmer S. carpenter, h. 16 Clinton ave.
 Joseph H. meat cutter, h. 3 Bur-
 roughs [Pillsbury ave.
 Leslie M. foreman (Beverly), h. 7
 Baker Amy E. b. 18 Lawrence
 Charles, farmer, h. 220 Conant
 Elizabeth, wid. George W. h. 25
 Holten
 Hannah A. wid. William W. house-
 keeper at 20 Forest [mont
 John P. H. shoemaker, h. 3 Larch-
 Joseph L. laborer, h. 18 Lawrence
 Lena P. b. 220 Conant
 Rebecca, wid. Frederick A. h. 52
 Liberty
 Sarah E. wid. A. Everett, h. 94 High

Baker Walter G. farm hand, b. 220 Conant
 William B. clerk (B.), b. 25 Holten
 Balcomb Henrietta, wid. Edward, house-
 keeper at 15 Cherry
BALDWIN FREDERIC W. chairman,
 board of health, physician, 25
 Conant, h. do. Office hours 1 to
 3 and 7 to 8 p. m. Sundays ex-
 cepted. Tel. 100
 Stephen H. h. 25 Conant
 Ballard George M. shoemaker, h. 125
 Forrest
 Ballou Perley F. leather worker, h. 6
 Eaton's ct. [Dayton
 Bamford Sydney A. shoecutter, b. 35
 Banks Brumley, carpenter, h. 11 Spruce
 Elmer P. laborer, b. 80 Elliott
 Elson L. currier, h. 80 Elliott
 Emma F. wid. John W. dressmaker,
 77 Water h. do.
 Ernest R. b. 80 Elliott
 John W. died Aug. 5, 1905
 Barbarick William J. machinist, h. 3
 Barker [dover
 Barber Joseph C. machinist, b. 155 An-
 Barker George J. iron roller, b. 6 Endi-
 cott
 George W. iron maker, h. 6 Endicott
 Warren P. market gardener, 101 Syl-
 van, h. do. [Cross
 Barnaby Benjamin O. boxmaker, b. 5
 John E. flagman, Cherry street R.
 R. crossing, h. 5 Cross
 Sadie M. stenographer (B.), b. 5 Cross
 Barnes Arthur M. bookkeeper (Old Col-
 ony Trust Co. B.), h. 9 Oak
 George (G. Barnes & Co.), 8 School,
 h. 34 do. [mnfrs. 8 School
 G. & Co. (George Barnes), cigar
 Merritt H. clerk, 4 Water, b. 56 Lib-
 erty
 Rosa A. wid. Joseph E. b. 9 Oak
 Samuel L. student, b. 3 East
 Barnett Mildred B. stenographer, 27
 Hobart, b. 37 Poplar
 William F. flagman, Poplar st. R. R.
 crossing, h. 37 Poplar
 Barnstead James T. currier, h. 171
 Hobart [Mich.
 Barrett Albert M. Dr. rem. to Ann Arbor,
 Catherine, wid. William, h. 85 High
 Frank I. supt. construction (S.), h.
 21 Ash
 John, domestic dept. D. I. H. b. do.
 Barrows Albert T. supt. (Peabody), h.
 592 Maple [Cherry
 Barry Daniel J. morocco dresser, h. 12
 James P. express messenger, 11 Ma-
 ple, h. 9 Hobart
 Michael H. (Pettingell & Barry), 11
 Maple and 15 Hobart, h. 24 Chase
 Bartlett Samuel H. collector (Ports-
 mouth, N. H.), b. Berry Tavern
 Barton Abbie M. wid. William G. h. 535
 Maple
 Dorothy A. b. 535 Maple

PHONOGRAPHS AND RECORDS.

CASH OR INSTAL-
 MENTS.

J. F. KILHAM, 87 Rantoul Street, Beverly, Mass.

Barton Edward, foreman, 60 Centre, rms. 44 do.
 J. Webb, h. 535 Maple
 Baston Boyd H. attendant, D. I. H. b. do.
BATCHELDER ALBERT C. milk dealer, 36 Conant, h. do. *See page 907*
 Caroline E. wid. Henry F. h. 27 Locust
 Eva G. boxmaker, b. 36 Conant
 Harry G. milk dealer, 27 Adams, b. 36 Conant [b. 36 Conant
 Hattie R. bookkeeper, F. J. Derry's, Hollis G. student, b. 27 Locust
 John Q. A. h. 24 Sylvan [ton
 Margaret, wid. William, b. 123 Pres-
 Theron E. driver, 36 Conant, b. do.
 Bates Albert A. h. 19 Water
 Arthur K. student, b. 18 Conant
 Atkins H. (Salem), s. r. 11 1-2 Pine
 Frank, farm hand, b. 116 Water
 George A. morocco dresser, b. 19 Water
 Hattie M. b. 19 Water [Conant
 James W. letter carrier, P. O. h. 34
 John F. foreman, 60 Centre, h. 13 Walnut [h. do.
 John P. market gardener, 118 Water,
 Joseph E. mason, b. 118 Water
 Roswell D. real estate, h. 18 Conant
 Batson Mary E. h. 9 Holten [Braman
 Battye George W. carriagemith, h. 13
 Bay State Lamp Co. (F. A. Poor), incan-
 descent lamps, 27 Hobart
 Bazin Sarah E. b. 19 Locust
 Beal Abram S. (A. S. Beal & Co.), 73
 Maple, h. 28 Cherry
 A. S. & Co. (Abram S. Beal and
 Harriet B. Page), grocers, 73
 Maple
 Bean Charles W. b. 47 Forest
 Isaac H. shoecutter, h. 47 Forest
 Vesta A. stenographer (B.), b. 47
 Forest
 Bechard Cyprian, tanner, h. 11 Mead
 Beckford Arthur W. (A. W. Beckford &
 Co.), 19-23 Maple, h. 10 Park
 A. W. & Co. (Arthur W. Beckford),
 furniture, carpets, 19 and 23
 Maple
 Charles A. (Salem), s. r. 9 Vineyard
 James A. pharmacist (B.), h. 242
 Maple [ave.
 Mary A. wid. Charles A. b. 10 Maple
 Bedell Elmer A. ins., 14 Maple, h. 27
 Braman [75 Collins
 Beechey Elsie M. stenographer (B.), b.
 Joseph H. morocco dresser, h. 75
 Collins
 Begin Levi, teamster, h. 8 Bell
 Philip, laborer, h. 1 Bell
 Bell Ada C. wid. George W. h. 5 Char-
 ter
 Alice, nurse, D. I. H. b. do.
 Jessie L. nurse, D. I. H., b. do.
 Lydia P. clerk (No. Union station,
 B.), b. 10 Park

BELL WILLIS W. teaming and excava-
 ting, 5 Charter, h. do. *See page*
 914 [h. 34 River
 Bellew John, engineer, C. P. Kerans Co.
 Belliveau George, laborer, h. 19 So. Lib-
 erty
 Benson Albert F. painter, h. 18 Charles
 Celia, wid. Daniel B. b. 141 Andover
 Harry P. (Salem), s. r. Spring n.
 Summer [lane
 Thomas, farm hand, h. 20 Pope's
 Benvie John, motorman, h. 15 Hamp-
 shire
 J. Harold, clerk, b. 15 Hampshire
 Lottie M. music teacher, 15 Hamp-
 shire, b. do.
 Berkley John A. blacksmith, b. 152 High
 Michael, blacksmith, Liberty n.
 Water, h. 152 High
 Bernardine Rev. Bro. teacher, St. John's
 Normal College, b. do.
 Berran Thomas F. shoelaster, h. 28 Pine
 Thomas F. jr. morocco dresser, b.
 28 Pine
 Berry Allen A. h. 8 Franklin
 Everett N. carpenter, b. 8 Franklin
 Frank E. morocco worker, b. 14
 Spruce [do.
 Isaac A. carpenter, 15 Charles, h.
 Isabel, wid. Ebenezer, h. 36 Clark
 Laura L. wid. Stephen, housekeeper
 at 38 Locust [ten
 Sarah J. Mrs. dressmaker, h. 85 Hol-
BERRY TAVERN, F. F. Keeney, mgr.,
 High c. Conant. *See page 1330*
BERRY WILLIAM A. carpenter and
 builder, 4 Franklin, h. 35 School.
See page 911
 Bessey Earl E. asst. physician, D. I. H.
 b. do.
 Beston Catherine, wid. Patrick H. h. 61
 High [High
 P. Henry, trav. salesman, h. 55
 Bickford Charles O. clerk (L.), h. 12
 Lawrence
 Sarah E. wid. Henry, h. 46 High
 Sumner, clerk, Berry Tavern, b. do.
 Bigelow James A. painter, h. 20 Wash-
 ington [Maple
 Mary J. teacher (Salem), b. 562
 Walter K. (Salem), s. r. 21 Summer
 Biggar Thomas W. b. 48 Adams
 Birmingham Ellen, nurse, D. I. H. b. do.
 Birney Thomas S. agt. Collins st. R. R.
 station, h. 124 Holten
 Bissonette Edward, attendant, D. I. H.
 b. do.
 Bishop Walter I. farmer, h. 520 Maple
 Black Charles A. poulterer, 141 High, b.
 do. [sworth
 Elizabeth, wid. George N. h. 6 Wad-
 Harriet N. wid. Moses jr. died Apr.
 20, 1905.
 Napoleon, laborer, h. 7 Dodge ct.
 William, laborer, b. 7 Dodge ct.
 William H. trader, h. 141 High

ALBERT G. ALLEN, YOUR LOCAL FIRE INSURANCE
 AGENT.

Bank Building, Danvers.

Blais Jeremiah, morocco dresser, h. 94 Ash
 Vital, laborer, h. 81 Liberty
 Blaisdell Frank, driver, 237 Maple, b. do.
 J. Albert, machinist, h. 60 Putnam
 J. Albert, shoemaker, h. 7 Braman
 Blake Edward, engineer, h. 4 High st. ct.
 Elmer L. pres., E. L. Blake Co. h. 36 Burroughs
BLAKE E. L. CO. (The) Inc. E. L. Blake, treas. and mgr., N. E. Johnson, sec. electrical contractors, 19 Elm. *See page 917*
 Frank S. flagman, Chestnut st. R. R. crossing, h. 47 Locust
 Henry J. driver, b. 154 Holten
 William E. woodworker, b. 4 High st. ct. [ering
 Blanchard Edward I. mason, b. 52 Pick-Emma J. wid. Wilson J. h. 156 Locust [ering
 Eunice P. wid. Eben M. h. 50 Pick- E. Clarence, mason, 52 Pickering, h. do. [Hampshire
 Fred M. foreman, 61 Putnam, h. 22
 Irving F. mason, b. 2 Otis
 Blanchette Joseph, hairdresser, 18 1-2 Water, h. at Salem
 Blaney Philip A. boxmaker, h. 3 Fellows
 Blodgett Albert W. painter, h. 147 Maple
 Edwin G. clerk, 53 Maple, b. 26 School
 Harry F. shoemaker, b. 26 School
 Thomas E. painter, h. 14 Central ave.
 William H. McKay stitcher, h. 26 School
 Blute John J. spike maker, h. 74 Water
BLY J. FRANKLIN, civil engineer and surveyor, 20 Poplar, h. do. *See page 902*
 Boardman Caroline E. wid. Israel P. h. 105 Locust
 Horace W. market gardener, 203 Locust, h. do.
 Leslie P. carpenter, h. 16 Berry
 Louis A. shoecutter, b. 105 Locust
 Nathaniel, died March 10, 1906
 Ralph H. shoecutter, h. 24 Lawrence
 Bodwell Caroline E. wid. David, b. 150 Centre
 Oscar R. (Fuller & Bodwell), 14 Elm, h. 150 Centre [ave.
 Bolduc Elzear, mill hand, h. 13 Pleasant
 Bolton Robert A. foreman, 120 Holten, h. 38 High
 Bomer Adeline F. h. 75 Water
 Mary A. h. 75 Water
 Bond Edward, tailor, 4 Maple, h. do.
 Boston Incandescent Lamp Co. 128 Maple & Northern St. Rwy. Co. car sheds, High; waiting rooms, High c. Elm and 492 Maple
 Boucher Joseph, boarders, 34 Endicott, h. do.
 Bouldic Anthony, teamster, h. off Endicott n. Sylvan

BOUTELLE HARRY C. physician, 14 Putnam, h. do. Office hours 2 to 3 and 7 to 8 P. M. Tel. Con.
 Bowdoin Fidelia J. b. 23 Elm
 Florence E. wid. David W. deceased
 Bowe Thomas F. medicines, 220 Locust, h. do.
 Bowen James P. lunch room. High c. Elm, h. 42 do. [do.
 Bowes Stephen G. attendant, D. I. H. b.
 Bowley Edward S. shoemaker, h. 13 Charles
 Boxwell Fred L. bookkeeper, 141 Pine, b. at Peabody
 Boyce Harriet B. wid. George P. dressmaker, 15 Franklin, h. do.
 Henry, morocco dresser, h. 7 Water
 Henry F. student, b. 7 Water
 John O. apprentice, b. 7 Water
 Boyd Robert, farm hand, b. 562 Maple
 Brackett Ellen, wid. Walker, rem. to Hallowell, Me.
 Frank L. rem. to Dover, N. H.
BRADSTREET ALVAH J. milk dealer and justice of peace, 7 Bridge, h. do. *See page 906* [nam
 Charles F. crayon maker, b. 54 Put-Cora S. b. 7 Bridge
 Elijah, h. 60 Putnam
 Ella M. box maker, b. 60 Putnam
 Ernest P. telegrapher, West Div. R. R. station, b. 54 Putnam
 Esther, wid. of Walter H. h. 54 Putnam
 Florence F. b. 7 Bridge [49 Putnam
 George M. freight agent, Hobart, h.
 Harry S. b. 8 Sylvan
 Henry E. farm foreman, h. 11 Bridge
 Herbert B. trav. salesman, h. 5 Ches-ter [8 do.
 Herbert M. neck ties, r. 6 Sylvan, h.
 Samuel W. farmer, b. 592 Maple
 William A. necktie cutter, h. 31 Holten
 Bragdon Ethel C. stenographer (Salem), b. 29 Water [ter
 Forestina, wid. Nathaniel, h. 29 Wa-Joshua, h. 13 Water
 Brainard Charles H. rem. to Merrimac
 George C. rem. to California
 John C. engineer, B. & M. R. R. h. 20 Alden [b. 20 Alden
 Sarah E. teacher (Freeville, N. Y.),
 Breed Sarah J. wid. Samuel P. b. 5 Bay View ave.
 Brentnall Ethel B. stitcher, b. 342 Maple
 Minerva R. stitcher, b. 342 Maple
 William I. domestic, D. I. H. h. 342 Maple
 Brewer Augusta A. widow of David, h. 105 Hobart [142 1-2 High
 Briggs Harry E. st. car conductor, b. Henry A. painter, 71 Maple, h. do.
 Henry T. h. 8 Prince pl.
 Joseph B. shoe repairer, 18 1-2 Wa-ter, h. 142 1-2 High

WE CATER TO WEDDINGS, CHURCHES AND LODGES.

Dirigo Cream and Catering Company, 26 Maple St., Danvers.

Brigham George M. farmer, h. 145 Sylvan
 Brissette Alfred J. motorman, b. 19 Oak
 Augustine A. rem. to Lynn
 Joseph, carriage trimmer, h. 19 Oak
 Joseph L. rem. to Peabody
 Leo A. salesman (B.), b. 19 Oak
 Sarah A. music teacher, 19 Oak, b.
 do.
 Broam Norman, box maker, b. 5 Charter
 Brown Angeline M. h. 46 High
 Annie J. teacher (Leyden), b. 9 Fel-
 lows
 Arthur E. baker, b. 20 Charles
 Arthur G. carpenter, h. 52 Conant
 Caroline O. h. 46 High
 Charles, carpenter, D. I. H., h. at
 Middleton
 Charles D. died Apr. 7, 1906
 Charles H. baker (S.), h. 48 Poplar
 Charles S. clerk, 45 Maple, h. 52
 Poplar
 Clarence W. clerk (S.), h. 11 Park
 David A. laborer, h. 10 Wenham
 David S. h. 130 Pine
 Edward C. (Salem), s. r. 160 Locust
 Everett L. box maker, h. 80 Liberty
 Everett W. driver, b. 15 Franklin
 Francis W. b. 48 Poplar [Elm
 Hannah E. widow of Robert L. b. 28
 James F. teamster, h. 20 Charles
 Mary E. milliner, b. 15 Franklin
 Mary J. widow of L. Nelson, h. 9
 Fellows
 Nancy F. wid. George F. neck tie
 maker, b. 52 Conant [Elm
 Nathan D. C. trav. salesman, h. 28
 Nelson O. baker, h. 19 School
 Porter D. bookkeeper, (Pea.), h. 2
 Butler ave.
 Urban W. driver, h. 52 Conant
 Walter H. clerk, 87 Holten, h. 91 do.
 William F. baker, b. 20 Charles
 Bruce De Witt H. attendant, D. I. H. b.
 do.
 Bruen John, baker, h. 13 Charter
 John jr., baker, b. 13 Charter
BURLEY JOSEPH W. blacksmith and
 wheelwright, 21 High, b. 64 Cen-
 tre. *See page 915*
 Marie, widow of Caris, h. 72 High
 Brummitt Frederick A. shoe laster, b.
 64 Holten [do.
 George, shoe repairer, 64 Holten, h.
 John D. shoecutter, h. 8 Mill
 Buck Morris C. attendant, D. I. H. b.
 do.
 Buckley Ellen Mrs. h. 16 Burroughs
 John, laborer, h. 5 Andrew
 Mary E. F. b. 16 Burroughs
 see Berkley
 Buckman Allen, carpenter, h. 9 Bur-
 roughs [Alden
 Budgell Elmer W. morocco dresser, b. 2
 Frank W. morocco dresser, b. 2 Al-
 den [2 Alden
 Walter J. superintendent (Pea.) h.

Buffin William O. attendant, D. I. H. b.
 do. [Prince
 Buffum Frank B. ins. solicitor, h. 37
 Bullard Edwin L. engineer, Woodman
 Bros. & Ross, h. 144 High
 Mabel E. b. 144 High
 Bullerwell Leroy, farmer, h. 24 Preston
 Murray, farm hand, b. 562 Maple
 Bullock Bernard A. motorman, rms. 6
 Porter [High
 Burchsted Charles A. mason, h. 156
 Joseph N. carpenter, h. 42 High
 Burke A. Elizabeth, b. 180 Pine
 . Jessie, nurse, D. I. H. b. do.
 William H. foreman, 20 Locust, h.
 at Haverhill
BURLEY FARM (Charles A. Hayes),
 milk and cream, 44 Burley n.
 Conant. *See pp. 907 and 1392*
 Burnham Clarence E. farmer, h. 164 Ho-
 bart [Hobart
 Eliza W. wid. Philetus, h. 164
 Robert, teamster, b. 14 Charles
 Burns Charles, attendant, D. I. H. b. do.
 Grace S. b. 54 Lindall
 Lillian M. B. b. 54 Lindall
 Mary E. wid. James W. h. 54 Lindall
 Michael H. shoemaker, h. 36 Otis
 Newell B. student, b. 28 Holten
 Percy L. clerk (B.), b. 54 Lindall
 William H. clerk (No. Union Sta-
 tion, B.), b. 28 Holten
 William L. (William L. Burns &
 Co.), 497 Maple, h. 71 Lindall
 William L. & Co. (William L. Burns),
 blacksmiths, 497 Maple
 Burnsville Hervey P. fireman, b. 136
 Newbury [Newbury
 John H. carpenter, D. I. H. h. 136
 Burrage George (Macon, Ga.) s. r. 69
 Centre [Bushby's
 Bushby Horace, farm hand, b. Jos.
 Joseph, farmer, h. 204 Elliott
 Louis O. rem. to Lynn [Bridge
 Mary E. clerk (Lynn), b. Elliott cor.
 Butler Alice P. stenographer (137 Fed-
 eral, Boston), b. 5 Butler ave.
 Elias P. shoecutter, h. 5 Butler ave.
BUTLER FERDINAND A. plumbing,
 heating, sporting goods, etc.,
 also bicycle dealer, 50 Maple, h.
 43 Poplar. *See page 908*
 Fergus A. student, b. 40 Conant
 Frank R. died May, 1905
 Helen J. wid. Frank R. h. 40 Conant
 Liza A. wid. Ransom N. h. 11 Walnut
 Ransom N. died May 11, 1905
 William, carpenter, rms. 20 Trask
 Butman Walter, car conductor, b. 139
 High [Sylvan
 Buxton Hermann A. demonstrator, b. 170
 Horace F. driver, h. 170 Sylvan
 Byrne Joseph T. morocco worker, b. 68
 Maple
 Mary, wid. Dennis, h. 68 Maple
 Mary A. b. 416 Maple

Real Estate

Of Every
 Description.

ALLEN & TEBBETTS,

Bank Building, Danvers.

CAHILL CHARLES R. shoemaker, h. 54 Conant
 Daniel M. teamster, h. 32 Cherry
 John F. boxmaker, b. 129 Liberty
 Maurice, laborer, b. 129 Liberty
 William C. carpenter, h. 6 Maple ave.
 Cain James H. sole tacker, h. 17 Essex
 John E. shoemaker, h. 16 School
 Mary A. wid. John, h. 9 Braman
 Susan, shoemaker, b. 9 Braman
 Caird Francis H. driver, b. 96 Holten
 Francis S. fruit, 96 Holten, h. do.
 Jessie M. bookkeeper (S.), h. 96 Holten
 William E. shoemaker, h. 25 Clark
 Caldwell Charles H. flagman, Elm st. R. crossing, h. 21 Lawrence
 Perry A. section foreman, B. & M. R. h. 36 Lawrence [bury ave.
 Calef Alfred E. shoemaker, h. 9 Pills-
 Edgar A. foreman (Derry, N. H.), h. 16 Washington [Washington
 Ethel B. teacher (Milford), b. 16
 Ina M. b. 16 Washington
 May C. teacher (Beverly), b. 16 Washington [33 Pickering
 Callahan Bridget M. wid. Dennis, h. r. Catharine L. b. r. 33 Pickering
 Daniel J. shoe cutter, b. r. 33 Pickering
 Dennis B. shoemaker, b. r. 33 Pickering
 Frances M. b. r. 33 Pickering
 Jeremiah J. currier, h. 66 Lawrence
 Josephine, nurse, D. I. H. b. do.
 Julia A. b. r. 33 Pickering
 Maurice, morocco dresser, b. 60 Purchase
 Theresa A. b. r. 33 Pickering
 see O'Callahan [Water
 Cameron Alphonse, iron worker, b. 126
 Henry, laborer, h. 126 Water
 Jean B. iron worker, h. 126 Water
 Leda b. 160 High
 Louis, iron worker, b. 126 Water
 Camira Moses, shoe maker, h. 15 Centre
 Campbell Annie M. nurse, D. I. H. b. do.
 Catherine, nurse, D. I. H. b. do.
 Elizabeth, teacher (Somerville), b. 4 Chestnut
 George R. watchman, B. & N. S. R. Co. h. 10 Mill [tral ave.
 Harmon T. machinist, h. 11 1-2 Cen-
 John, lather, h. Centre n. Green
 John C. mgr. 6 Lawrence, h. 4 Chestnut
 Mary, nurse, D. I. H. b. do.
 Nellie L. sec. and treas. 6 Lawrence, b. 4 Chestnut
 Richard, currier, h. 64 Liberty
 Cann Abbie A. Mrs. housekeeper at 245 Maple
 Coleman, mason, h. r. 80 Holten
 Edwin E. clerk, 4 Water, h. 146 High
 Ivory L. crossing tender, h. 10 Maple ave.
 Lewis, h. 79 Liberty

Carbone Louis, fruit, 75 Maple, h. do.
 Carey Ann F. b. 177 Pine
 Catharine, wid. James, h. 177 Pine
 Catherine, bookkeeper, b. 177 Pine
 Charles H. heel mfr. (Salem), h. 121 Sylvan
 Daniel, died May 18, 1905
 Daniel F. morocco dresser, b. 22 Mill
 Joanna, wid. Patrick, h. 22 Mill
 John W. morocco dresser, b. 22 Mill
 Margaret A. stitcher, b. 22 Mill
 Mary A. housekeeper at 49 Adams
 Nellie F. stitcher, b. 22 Mill
 Sarah A. milliner, 61 Elm, b. 177 Pine
 Thomas P. shoemaker, b. 177 Pine
 Carle Ethel M. clerk, 36 Maple, b. 3 Warren [Warren
 John W. hairdresser, 52 Maple, h. 3
 Carleton Annie W. supervisor drawing (Mhd.), b. 36 Pope's lane
 Fannie C. teacher (Haverhill), b. 36 Pope's lane [b. 90 Locust
 Florence, teacher, (Cottage City),
CARLETON GEORGE, Danvers and Salem Express, 32 Locust, h. do.
 See page 914 [Pope's lane
 Julia C. teacher (Kingston), b. 36
 Osgood L. shoe cutter, h. 90 Locust
 William B. farmer, h. 36 Pope's lane
 William B. jr. farmer, h. 106 Centre
 Carney Patrick, morocco dresser, b. 15 Purchase
 Sarah, wid. Thomas, h. 33 Pickering
 Sarah E. b. 33 Pickering
 Carr Arthur W. currier, h. 177 Hobart
 Catherine M. b. 89 Liberty
 Edward, brick manufacturer, r. 89 Liberty, h. 89 do.
 Elizabeth E. teacher (Somerville), b. 89 Liberty
 James H. attendant, D. I. H. b. do.
 Carroll Arthur E. student, b. 7 Cherry
 Catherine A. h. 305 Maple [Pine
 Edmond J. morocco worker, b. 191
 John T. real estate, etc. 16 Maple, also clerk of assessors, h. 7 Cherry
 Josephine, b. 6 Pleasant ave.
 Marcus H. rector, Episcopal church, h. 44 Cherry
 Michael J. laborer, h. 191 Pine
 Philip, laborer, h. 6 Pleasant ave.
 Philip jr. morocco dresser, h. 6 Mill
 Thomas L. b. 305 Maple
 Carter Edwin W. engineer, D. I. H. h. 532 Maple
 Isaac M. clerk, 50 Maple, h. 12 Page
 Kendall, h. 12 Charter
 Carty Ira D. teamster, h. 9 Cherry
 Thomas A. shoemaker, b. 9 Cherry
 Carver Angus P. morocco worker, b. 147 Summer [mer
 Clarence M. farm hand, h. 147 Sum-
 Cyrus C. mason, h. 206 Maple
 Vernor A. fireman, b. 147 Summer

A FULL LINE OF EDISON RECORDS.

Concerts Given.

I CARRY EVERY RECORD MADE.

J. F. KILHAM, 87 RANTOUL STREET, BEVERLY, MASS.

- Casassa Dominick A. clerk, 6 Maple, b. at Salem [Nichols]
- Casey Benjamin W. shoe maker, b. 6 Charles M. farm hand, b. 6 Nichols David, h. 6 Nichols David jr. farmer, h. 165 Burley Harry N. died Dec. 13, 1905 James G. farm hand, b. 6 Nichols Martha W. b. 6 Nichols Mary Mrs. variety, 2 Nichols, h. 6 do. Michael J. motorman, b. 20 River Thomas, laborer, h. 17 Merrill
- Cashman Agnes C. student, b. 77 Sylvan Catherine, widow of John, h. 77 Sylvan Catherine A. b. 77 Sylvan Dennis, leather worker, h. 41 River Dennis J. shoemaker, b. 37 Pickering Mary E. teacher (Providence, R. I.), b. 78 Sylvan Michael J. market gardener, h. 66 Ash Thomas F. laborer, b. 16 Charter Timothy H. farmer, h. 169 Sylvan
- Caskin Daniel A. shoemaker, b. 9 Bell Edward J. laborer, h. 9 Bell Edward J. jr. leather sorter, b. 9 Bell Francis H. sealer of weights and measures, also (Caskin & O'Connell), 41 Maple, h. 31 Locust Francis H. jr. student, b. 31 Locust John A. shoemaker, h. 4 Butler ave. William C. (U. S. N.), b. 9 Bell
- CASKIN & O'CONNELL** (Francis H. Caskin), stove dealers and plumbers, 41 Maple. *See page 909*
- Cassidy William M. pastor, M. E. church, h. 123 Pine
- Cate Carrie Q. b. 18 Holten Martha J. wid. Shadrach M. h. 18 Holten
- Caverhill Harry, b. 12 Putnam Cayo Joseph, brick maker, h. off Endicott n. Sylvan [do.]
- Chabat George O. attendant, D. I. H. b. Chamberlain Irving, butcher, b. 23 Walnut
- Champion Elmer, rem. to Guilford, Conn. Chandler Edward H. (Salem), s. r. 416 Maple
- Chaplin Carrie A. b. 57 Liberty Susan S. nurse, b. 57 Liberty
- Chapman George E. died Nov. 30, 1905
- Chase Alfred B. shoemaker, h. 27 Burroughs Alice L. Mrs. h. 5 Spruce A. Preston, lawyer (71 Washington, Salem), h. 3 Oak Benjamin F. driver, h. 15 School Benjamin L. clerk (S.), b. 15 School Daniel, shoe laster, h. 164 1-2 Maple Edmond, attendant, D. I. H. b. do. Elsie C. b. 44 Burley [3 Oak Ernest G. fireman, B. & M. R. R. b. Frank E. asst. supt. (Lynn Gas and Electric Co.), h. 69 Collins
- Chase Frank W. shoemaker, h. 32 School George E. box maker, h. 28 Hobart George S. carpenter, h. 36 Chestnut George S. shoemaker, h. 14 Cheever Henry C. gardener, h. 14 Trask Laura B. widow of Preston M. h. 3 Oak Nathan, driver, b. 7 Bridge William, mason, rms. 5 Pillsbury ave. [57 Pine
- Cheever Abigail C. widow of Edwin, h. George P. h. 69 Water
- Chenery Bessie, clerk (Salem), b. 91 High James J. morocco tacker, b. 91 High John, morocco dresser, h. 91 High Joseph, morocco worker, b. 91 High
- Chinn Joseph B. farm hand, b. 117 Ash
- Chisholm Charles W. shipper, Ash c. Purchase, h. 47 Ash
- Christopher Clara E. b. 12 School William P. farm hand, D. I. H. b. do.
- Chute Mark W. foreman farmer, h. 110 Collins
- Clancey Cornelius W. foreman, B. & N. stables, h. at Salem
- Clancy Alice M. Miss, teacher, Wadsworth school, b. 62 Dayton Catherine G. nurse, b. 62 Dayton Dennis B. helper, D. I. H. b. 62 Dayton [ton John L. plumber, D. I. H. b. 62 Day-Josephine, student, b. 62 Dayton Lucy F. wid. of Patrick J. h. 62 Dayton Mary H. nurse, D. I. H. b. do. Patrick J. student, b. 62 Dayton
- Clapp Clarence W. watchman (Custom House, B.), h. 15 Alden Granville W. (Clapp & Tapley), 90 Holten, h. 20 do.
- CLAPP WILLIAM E.** lawyer (60 State, B.), b. 20 Holten. *See page 902*
- CLAPP & TAPLEY** (Granville W. Clapp and Walter A. Tapley), shoe manufacturers, 90 Holten. *See page 534*
- Clark Carrie J. Mrs. teacher Wadsworth school, h. 163 Hobart Charles A. rem. to Peabody Edith A., b. 5 Mill George H. market gardener, 163 Hobart, h. do. [do.] Harry J. horse dealer, 114 Maple, h.
- CLARK HARRY S.** dentist, 10 1-2 Maple, b. 23 Elm. Office hours 9 to 12 a. m. and 1 to 4.30 p. m. H. Florence, b. 220 Conant [School Joshua W. carriage painter, h. 5 Lucy A. b. 234 Locust Nathan J. farmer, h. 234 Locust N. Perley, market gardener, h. 234 Locust Roger J. clerk (Lynn), b. 14 Ash Thomas, engineer, D. I. H. b. do. Claytinburg George F. car repairer, h. 10 Webb

Farms, Suburban Property and Investment Propositions.

ALLEN & TEBBETTS

Bank Building, Danvers.

- Cleary Ellen T. widow of Thomas L. h. 2 Pleasant ave.
 Frances G. bookkeeper (Lynn), b. 2 Pleasant ave.
 Josephine S. dressmaker, 2 Pleasant ave. b. do. [Pleasant ave.
 Louisa C. stenographer (B.), b. 2
 Robert W. agent, Danvers Jc. R. R. station, b. 31 Putnam
 William J. shoemaker, h. 31 Putnam
 Clegg William, janitor, b. 4 High st. ct.
 Cleirmont Abram, mason, h. 100 High
 Cleveland Grace Mrs. h. 71 Centre
 Henry P. (R. L. Cleveland Co. inc.), 87 Holten, 68 and 111 Centre, b. 71 do.
 Raymond L. (R. L. Cleveland Co. inc.), 87 Holten, 68 and 111 Centre, b. 71 do.
 R. L. Co. (inc.), grocers &c., 68 and 111 Centre and 87 Holten
 Cloutman Ava B. Mrs. dressmaker, 14 Wadsworth, h. do.
 Fred H. shipper, 60 Centre, b. 14 Wadsworth [Wadsworth
 Herman J. foreman, 60 Centre, h. 14
 Cogswell Jennie N. nurse, D. I. H. b. do.
 Lizzie C. b. 12 Central ave.
 Colantuoni Silvestro, boot black, b. 91 Maple
 Colbert John, h. 32 Chestnut
 Mary, wid. Maurice, rem. to England
 Colbey Arthur H. sec. Bay State Lamp Co. b. at Middleton
 Colby Clara G. Mrs. h. 12 Oak
 Eli E. farm hand, b. 111 Locust
 Elizabeth M. wid. Henry S. b. 47 High [Ash
 Colcord Elsie D. necktie maker, b. 16 E. Frank, heelmaker, h. 16 Ash
 Harriet M. wid. John L. h. 14 Berry
 John H. J. construction engineer, h. 14 Berry
 Cole Fred M. attendant, D. I. H. b. do.
 Frederick L. car conductor, h. 40 1-2 High
 Coleman John C. rem. to Haverhill
 Margaret E. b. 28 Water
 Mary E. b. 21 Washington
 Mathew, hostler, b. 37 Forest
 Thomas F. morocco dresser, h. 21 Washington
 William, teamster, h. 28 Water
 William jr. morocco dresser, b. 28 Water [b. 51 Putnam
 Collins Alice K. Miss, stenographer (B.), Alice M. stenographer (Pea.) b. 37 Hobart
 Arthur J. supt. schools, town hall, h. 171 Maple [Hobart
 Edward, morocco dresser, h. 63
 Elizabeth A. stitcher, b. 51 Putnam
 Frank J. clerk, 55 Maple, b. 34 Hobart
 Frederick, shoemaker, h. 75 Pickering [Hobart
 George H. clerk, 55 Maple b. 34
- Collins Henry E. shoemaker, h. 37 Hobart
 Henry P. meat cutter, b. 4 Oak
 James L. clerk, 19 Maple, b. 75 Pickering
 John J. stockfitter, b. 79 Hobart
 John P. foreman (Salem), h. 15 Chestnut
 Josephine A. stitcher, b. 51 Putnam
 J. Edward, rem. to Beverly
 Katherine, nurse, D. I. H. b. do.
 Katherine A. b. 75 Pickering
 Mary E. b. 79 Hobart
 M. Jennie, bookkeeper, 55 Maple, b. 75 Pickering
 Nancy, wid. John, h. 30 Putnam
 Richard C. farmer, h. 79 Hobart
 Roscoe J. baker, h. 69 Liberty
 Ruth C. b. 37 Hobart
 Sarah I. b. 75 Pickering
 Sarah M. b. 37 Hobart
 William, laborer, h. 51 Putnam
 William H. shoemaker, h. 35 Hobart
 Colton Adelaide W. Mrs. principal, Tapley school, b. 153 Holten
 Comey Henry N. asst. mngr. 61 Putnam, h. 18 Berry
 Conant Albert S. milk dealer, 237 Maple h. do. [mer, h. do.
 Benjamin V. milk dealer, 33 Summer
 Bernard D. rem. to Beverly
 Clarence L. driver, h. 241 Maple
 Frederick W. provisions, 245 Maple, h. do.
 Herbert T. rem. to Beverly
 Silas, farm hand, b. 4 Summer
 Condon William J. section hand, h. 13 Andrews
 Conforte Alfreto, box maker, b. 91 Maple [Cherry
 Conley Charles F. laundryman, b. 12
 Charles H. shoemaker, h. 12 Cherry
 James P. hostler (Topsfield), b. 12 Cherry [Chestnut
 Connors Timothy J. jr. ins. agt. h. 37
 Walter, fireman, h. 12 East
 Connolly James, rem. to Chelsea
 Margaret, wid. John, b. 135 High
 Connors Daniel J. farmer, h. 89 Sylvan
 Dennis J. market gardener, h. 115 Ash
 James, farm hand, b. 89 Sylvan
 Julia E. housekeeper, b. 89 Sylvan
 Rose B. stitcher, b. 89 Sylvan
 Conover Ambrose, farm hand, b. 592 Maple
 Conroy Annie I. b. 16 Charles
 Charles P. shoemaker, b. 16 Charles
 C. Elizabeth, stenographer (B.), b. 16 Charles
 John B. shoemaker, h. 16 Charles
 John F. shoemaker, b. 16 Charles
 Martin J. morocco dresser, h. 22 Merrill
 Mary E. stitcher, b. 16 Charles
 William H. shoemaker, b. 16 Charles

FROZEN PUDDING AND SHERBET.
 Dirigo Cream and Catering Co., 26 Maple Street, Danvers.

Consolidated Electric Lamp Co. electric lamp mnfrs, 88 Holten
 Conway Catherine M. b. 56 Hobart
 David F. morocco dresser, h. 56 Hobart
 David P. shoe cutter, b. 56 Hobart
 James P. shoecutter, b. 10 Hyde
 Josephine, packer, b. 56 Hobart
 Cook Alfred A. morocco worker, b. 42 Collins
 Alfred H. shoemaker, b. 68 Holten
 B. Frank, carpenter, h. 30 Ash
 Charles A. foreman, Ash c. Purchase, h. 30 Ash
 Charles H. shoemaker, b. 68 Holten
 David B. poulterer, 42 Collins, h. do.
 Edward J. clerk (103 Causeway, B.), b. 42 Collins [h. 25 Chester
 Edwin, foreman, Ash c. Purchase, Ella S. b. 68 Holten
 Everett B. h. 138 Holten [tral ave.
 Everett C. mngr. 85 Elm, h. 18 Central
 Henry W. pres., Creese & Cook Co. h. 4 Poplar
 Mary, wid. David, h. 68 Holten
 Parker A. laborer, h. 42 Summer
 Samuel M. rem. west
 Stephen, b. 18 Central ave.
 William H. blacksmith, D. I. H. h. 514 Maple [Sylvan
 Cooke Frank N. special agent, h. 127
 Genevieve N. rem. to Hartford, Conn.
 Mabel A. tel. operator, b. 127 Sylvan
 Viola M. tel. operator, b. 127 Sylvan
 Coolen Winthfield, asst. cook, D. I. H. b. do.
 Copp Andrew J. iron worker, h. 122 Water [Central ave.
 Charles E. clerk, 14 Maple, h. 29
 Charles H. foreman, Danvers Iron Works, h. 124 Water
 Frank E. news dealer, 14 Maple, h. 29 Central ave.
 L. Augusta, b. 124 Water
 Martha E. b. 124 Water
 Corbett William J. pres. and treas. Danversport Rubber Co. h. at Boston
 Corbin John, leather sorter, h. 9 Hardy
 Cordiner Elizabeth, nurse, D. I. H. b. do.
 Corning Ada E. packer, b. 2 River
 Joseph A. teamster, h. 12 School
 Joseph F. laborer, h. 2 River
 Corrigan John, cigars, tobacco and lunch, 48 Maple, h. at Peabody
 Costello Edward F. morocco dresser, h. r. 80 Holten
 Cotter John P. apprentice, b. 50 Hobart
 John W. h. 10 Hyde
 Lizzie C. stitcher, b. 10 Hyde
 Michael, laborer, h. 50 Hobart
 Couch Lester S. architect (70 Kilby, Boston), h. 24 Chester
 Coughlin Anna E. housekeeper at 141 Holten [Poplar
 Daniel, traveling salesman, h. 51
 Patrick, engineer, h. 27 Chestnut

Coulson Nellie A. wid. George, artist, h. 11 Lindall
 Coulthurst Alfred, b. 177 Dayton
 Charles (Charles Coulthurst & Co. 683 Atlantic ave. B.), h. 13 Ash
 Roger, clerk (B.), b. 13 Ash
 Selena, wid. Jesse, h. 177 Dayton
 William, b. 177 Dayton
 William K. b. 13 Ash
 Courser James, supt. 20 Locust, h. at Haverhill
 Cowdrey Arthur E. blacksmith, b. 72 Sylvan
 Jennie Mrs. nurse, h. 28 High
 Lewis A. shoemaker, h. 21A Water
 Cragan Patrick H. rem. to Peabody
 Craig Catherine M. necktie maker, b. 25 Holten
 Crane Ann, wid. Peter, h. 33 Putnam
 John L. shoemaker, b. 33 Putnam
 Victor F. carpenter, h. 52 Hobart
 Webster S. carpenter, h. 31 Clark
 Crawford John J. car conductor, h. 23 Purchase
 Mary, nurse, D. I. H. b. do.
 Minnie E. clerk, 4 Cherry, b. 12 Central ave. [Central ave.
 William, lunch room, 4 Cherry, h. 12
CREAM OF CHOCOLATE CO. Nellie L. Campbell, sec. and treas. John C. Campbell, mgr. chocolate mnfrs. 6 Lawrence. See page 1314
 Creeden James A. rem. to Salem
 John D. shoemaker, h. 115 Pine
 Creese Gertrude b. 167 Maple
 Henry, supt. Ash c. Purchase, h. 167 Maple [h. 2 Poplar
 Walter T. treas. Creese & Cook Co., William H. asst. supt. Ash c. Purchase. h. 175 Maple [Water & Cook Co. (Inc.) leather mnfrs 33
 Cressy Sally, wid. Enoch T. h. 13 Essex
 Croft David F. rem. to Andover
 Crosby Benjamin F. carpenter, h. 20 Braman [Holten
 Delmer R. clerk, 45 Maple, b. 21
 Harry A. carpenter, b. 17 Mill
 Harry C. clerk, Holten c. Pine, h. 13 Wadsworth
 Harvey, farm hand, D. I. H. b. do.
 Isaiah, mason, 168 Hobart, h. do.
 Joseph E. foreman, h. 124 Pine
 Lillian E. bookkeeper, 61 Putnam, b. 124 Pine
 Louie U. lamp reader, b. 5 Spruce
 Lyman D. engineer, h. 19 Washington
 Roy E. clerk (Salem), b. 20 Braman
 Ruth A. student, b. 124 Pine
 Simeon D. boxmaker, h. 2 Water
CROSBY WILLIAM H. funeral director, 19 High, h. 6 Beacon. See page 904
 Cross Burton W. shoemaker, b. 70 Centre
 Garrett A. b. 15 Perry

Auctioneers and Appraisers, Rents Collected. Property cared for. ALLEN & TEBBETTS Bank Building, Danvers.

Cross James, h. 15 Perry
 Maria L. wid. Joseph S. b. 24 Cherry
 Nathaniel, laborer, h. 70 Centre
 Roscoe W. carpenter, h. 171 Holten
 Rose A. b. 15 Perry [30 Clark
 Crossman Adella, wid. Burnham H. h.
 James W. teamster, h. 59 Adams
 Crowley Daniel N. lawyer (Salem), h. 23
 Conant [b. 5 Merrill
 Francis J. (Custom House, Boston),
 John E. shoe cutter, h. 5 Merrill
CROWN SPORTING GOODS CO. (Inc.),
 A. E. DeNormandie, treas.
 sporting goods, 83 Elm. *See*
page 908
 Crowther Emma F. h. 5 Vineyard
 Jennie E. h. 5 Vineyard
 Cullen Bertha, wid. John, h. 19 Putnam
 Cummings John D. photographer, 9
 Maple, b. do. [Hobart
 Curran James J. counter sorter, h. 35 1-2
 Currier Leo J. teacher. b. 11 Green
 William J. farmer, h. 11 Green
 William M. teas, coffees, etc. (B.),
 h. 38 Locust
 Curtis George W. (Curtis & Lyons), 21
 High, h. 40 Cherry
 James P. shoemaker, h. 23 Locust
 Robert G. domestic dept. D. I. H. b.
 do.
 Thomas, h. 6 Washington [Purchase
 Thomas J. morocco dresser, h. 23
CURTIS & LYONS (George W. Curtis
 and William C. Lyons), livery
 stable, 21 High. *See page 905*
 Cusack Annie M. wid. John, b. 55 Pick-
 ering
 Margaret, nurse, D. I. H. b. do.
 DAGLE JOSEPH, box maker, h. 15 Locust
 Dale John W. blacksmith, b. 105 Hobart
 J. Frank, mnfrs.' agent, h. 114 Syl-
 van
 Lena B. clerk (Salem), b. 21 Holten
 Susan M. wid. James E. h. 21 Holten
 Dame Ernest, crossing tender (Wenham),
 b. 100 Wenham
 George W. laborer, h. 100 Wenham
 Timothy D. shoe cutter, b. 103 Ho-
 bart
DAMON ARTHUR W. manager, Dan-
 vers Home Bakery, 61 Maple, h.
 47 Locust. *See page 903*
 Emily C. Mrs. housekeeper at 11
 Hardy
 Frank C. h. 59 Lindall
 Fred, farm hand, b. 11 Lindall
 Harriett E. wid. Louzon A. b. 359
 Andover
 Henry H. b. 25 Burley ave.
 Jane, wid. Edward P. h. 11 Lindall
 Marion A. b. 25 Burley ave.
 William H. shoes (Gloucester), h.
 187 Maple
 William T. (Damon & Leonard, 93
 Lincoln, B.), h. 25 Burley ave.

Danforth Francis E. rem. to Milton
 Joseph A. gardener, h. 181 Newbury
 Joseph A. jr. hostler, h. 9 Poplar
 Daniels William A. morocco dresser, b.
 12 Putnam
 Danvers Co-operative Association, E. C.
 Cook, mngr. grocers, 85 Elm
 Co-operative Bank, 15 Maple
 Country Club, 318 Locust
 Electric Light Department station,
 42 Burroughs
 Gas Light Co. 36 Maple
 Historical Society, 44 Maple
DANVERS HOME BAKERY, A. W. Da-
mon, manager, 61 Maple. See
page 903
 Insane Hospital, Hathorne hill,
 Newbury cor. Maple
DANVERS IRON WORKS, (The Syl-
vester Co.), 128 Water (Boston
office, 70 Kilby). See page 909
 Kennels (Larrabee & Sullivan), 42
 Putnam
 Lamp Co. elec. lamp mfrs. 90 Holten
DANVERS MIRROR, Frank E. Moyna-
han, editor and proprietor, 29
Maple. See page 917
DANVERS NATIONAL BANK, Benjamin
E. Newhall, cashier, 17 Maple.
See page 901
 Peabody and Salem Express, (George
 Carleton, 15 Locust
DANVERS SAVINGS BANK, J. Frank
Porter, treasurer. 13 Maple. See
page 901
 Steam Laundry, Samuel B. Hoar,
 proprietor, 69 Maple
 Water Board, Julius Peale, registrar,
 town hall
 Danversport Rubber Co. (incor.) 118
 Liberty, office (241 A, So. B.)
 Darling George, clerk, Elm c. High. rms.
 42 High
 Davenport John L. rem. to Medford
 David Arthur, iron worker, h. 126 Water
 Day Adra L. Mrs. shoe mfr. 176 Locust,
 h. do.
 Arthur E. shoe cutter, h. 176 Locust
 Clarence E. market gardener, 156
 Elliott, h. do.
 Edwin F. (E. F. Day & Co.), off En-
 dicott n. railroad, h. 149 High
DAY E. F. & CO. (Edwin F.), brick
manfrs. and dealers, off Endicott
n. railroad. See page 909
 Frank L. morocco worker, h. 34
 Chestnut [High
 Jay E. mgr. E. F. Day & Co.'s b. 149
 Laura E. h. Hunt c. Alden
 Louise, wid. Lewis W. h. 23 Chester
 Stephen S. farmer, h. 156 Elliott
 Dearborn Arthur B. restaurant (6 Pearl,
 B.), h. 147 Holten
 Decauter Hiram H. shoemaker, b. 63
 Maple [nam
 Dechamps David, tinsmith, h. 52 Put-

BICYCLES AND MOTOR CYCLES.

J. F. KILHAM, 87 Rantoul Street, Beverly, Mass.

DeCosta Alger, train baggage master, B. & M. B. R. b. 28 Cherry
 DeGroff Elizabeth, wid. Abram, h. 145 High
 Sumner T. machinist, b. 145 High
 deLara E. Francis, rem. to Salem
 Henry, shoemaker, h. 16 Hampshire
 Sarah E. wid. Etienne S. died Oct. 7, 1905
 DeLeon Josephine, nurse, D. I. H. b. do.
 Demeritt Orvis G. inspector (Bev.), h. 9 Damon [Centre
 Demsey Alice E. necktie maker, b. 13
 Charles E. driver, b. 19 Centre
 Herbert A. conductor, h. 19 Centre
 Loring P. h. 13 Centre
 Mary L. b. 238 Andover [Centre
 Minnie S. necktie maker, b. 13
 Norton E. clerk, P. O. h. 104 Holten
 Dennett Clarence, clerk (Peabody), h. 65 Water
 George B. h. 65 Water [do.
 Dennison Hollis J. fireman, D. I. H. b.
DENOR MANDIE ABRAM E. treas.
 Crown Sporting Goods Co. (inc.)
 h. 112 Centre. See page 908
 Densmore Emma S. teacher, Maple st. school, b. at Beverly
 Dequidt Rev. Amandus, chaplin, St. John's Normal college, b. do.
 Derby Edith K. b. 12 Charter
 Ethel A. teacher, Maple st. school, b. 12 Charter
 Lizzie J. wid. Putnam T. dress-maker, 12 Charter, h. do.
 Ray E. student, b. 12 Charter
 Derry Carrie B. b. 14 Charles
 Charles W. box maker, b. 14 Charles
 Frank J. foreman, Fred J. Derry's, h. 13 Fellows
DERRY FRED J. wood and paper box manufacturer and dealer in kindling wood and shavings, Hobart n. railroad junc. h. 14 Charles. See page 903
 George M. machinist, h. 17 Poplar
 Joseph, h. 14 Charles
 Lillian M. b. 10 Franklin
 Devane John E. morocco dresser, h. 26 Endicott
 Devine John P. laborer, h. 135 Pine
 Deward John L. painter, h. r. 80 Holten
 Mary A. wid. John G. died Aug. 26, 1905
 Dickey William G. shoe repairer, 94 Liberty, h. do.
 William G. jr. miller, h. 94 Liberty
 Dickinson Alice L. wid. Edwin H. h. 52 Centre
 Rachel M. wid. Robert E. b. 56 Centre
 Dike Nancy, wid. Samuel H. house-keeper at 79 Water
 Dikman Martin, machinist, h. 83 Liberty
 Dingle Frederick W. blacksmith, h. 100 Poplar [ter
 Dion Edward B. box maker, h. 15 Char-

DIRIGO CREAM & CATERING CO. H. S. Emerson, mngr., 26 Maple. See foot lines [do.
 Divall Walter L. attendant, D. I. H. b.
 Doane George S. rem. to Lynn
 Melbourne P. carriage painter, 63 Holten, h. 5 Spruce
 Dodge Alice G. b. 151 Conant
 Alice P. stenographer (B.), b. 73 Liberty [erty
 Arvia L. morocco dresser, b. 88 Lib-Charles, farm hand, D. I. H. b. do.
 Chester L. machinist, h. 92 High
 Cora F. stenographer (L.), b. 73 Lib-erty
 Daniel A. carpenter, h. 106 Ash
 Elizabeth G. wid. Judson W. h. 6 Cherry
 Elizabeth P. h. 104 High
 Ellen M. wid. Francis, h. 98 High
 Elmer A. letter carrier, b. 6 Cherry
 Francis, d. Jan. 16, 1906
 George S. teamster, h. 73 Liberty
 George W. market gardener, 151 Conant, h. do.
 Doe Arthur F. h. 5 Butler ave. [Ash
 Dogherty Albert W. leather sorter, h. 12
 Doherty Beatrice, nurse, D. I. H. b. do.
 Daniel, horse shoer, b. r. 20 Bay View ave.
 Daniel S. motorman, b. r. 20 Bay View ave. [View ave.
 Dennis C. blacksmith, h. r. 20 Bay
 Katherine A. b. r. 20 Bay View ave.
 Walter, leather worker, b. r. 20 Bay View ave. [ave.
 William E. laborer, b. r. 20 Bay View
 Dolliver C. Fred, rem. to Chelsea
 Farish G. night watchman, Ash c. Purchase, h. 16 Berry
 Donahue Bartholomew F. morocco dresser, h. 2 River
 Florence, rem. to Lawrence [Ash
 Donnell James, morocco worker, b. 117
 Donnelly George P. (Reydon Mfg. Co.), 3 Holten, h. at Dorchester
 Walter J. clerk, Danvers Nat'l Bank, b. at Salem
 Donovan Ellen, wid. Daniel, h. 4 Oak
 Jeremiah E. foreman, 20 Locust, h. 4 Oak
 John, farm hand D. I. H. b. do.
 John, rem. to Boston [Oak
 Lizzie, forewoman, 20 Locust, b. 4
 Michael, rem. to Boston
 Michael J. morocco dresser, h. 140 High [Liberty
 Thomas J. morocco worker, h. 83
 Doty Bennett, driver, b. 7 Bridge
 Ernest F. driver, b. 7 Bridge
 Dougherty James C. shoecutter, b. 36 Cherry [b. do.
 Martha A. music teacher, 36 Cherry,
 Mary E. b. 36 Cherry
 Thomas E. salesman, b. 36 Cherry
 Doughty William W. rem. to Ipswich

Real Estate Mortgages. We Buy and Sell Real Estate. Allen and Tebbetts Bank Building, Danvers.

Dow John E. salesman, h. 25 Cherry
 Rachel, clerk (Court House, Salem),
 b. 25 Cherry [Cherry
 Waldo H. clerk (Boston), b. 25
 Dowdall John, shoemaker, h. 39 Forest
 John H. student, b. 39 Forest [ple
 Dowdell Charles, shoemaker, h. 335 Ma-
 Charles D. agent, Hathorne R. R.
 station, b. 335 Maple
 James L. shoemaker, h. 305 Maple
 John H. teamster, b. 334 Maple
 Mary E. stitcher, b. 334 Maple
 William E. shoemaker, h. 334 Maple
 Dowling John P. machinist, h. 85 Liber-
 ty [do.
 Downes Frank O. attendant, D. I. H. b.
 Doyle Bridget, wid. Cornelius, h. r. 39
 River
 Charles W. shoemaker, h. 12 Webb
 Daniel J. boxmaker, h. 18 Mill
 Jeremiah M. boxmaker, h. 13 River
 John E. driver, h. 16 Mill
 Maurice J. shoemaker, b. 12 Webb
 Thomas, choreman, W. C. Endicott,
 b. do.
 Drake David J. plumber, h. 158 Hobart
 David R. rem. to Beverly
 Draper George F. jeweler, 50 Maple, h.
 14 Pickering [153 Nichols
 Dreher Gustave A. baker, D. I. H. h.
 Dresser Charles R. teacher (Lynn), b.
 104 Holten
 Ruby E. b. 104 Holten [Holten
 William W. shoe worker, h. 104
 Driver Samuel (A. H. Putnam & Co.),
 154 Maple, h. at Melrose
 Drondin Peter, morocco dresser, h. 14 1-2
 Cheever [rms. 57 do.
 Duckworth Robert, tailor, 38 Maple,
 Dudley Allen W. farm hand, h. 181 Lo-
 cust [Park
 Duffield Grace D. wid. Arthur S. b. 28
 Dufframe Eugene J. driver, 6 Clark, b.
 do. [ant ave.
 Duffy Catherine, wid. Peter, h. 5 Pleas-
 Edward B. rem. to Pittsfield
 Orin F. hostler, b. 6 Porter
 Rose, died March 5, 1906 [Maple
 Thomas F. morocco shaver, h. 83
 Duignan James, farm hand, b. 109 Collins
 Duke Margaret M. b. 18 Trask
 Dumas Hilarion, morocco worker, h. 25
 Chestnut [93 Pine
 Duncan Edwin L. carpenter, D. I. H. h.
 Dunham Melbourne K. broker (34
 School, B.), h. 18 Trask
 William J. rem. to Brookline
 Dunn John R. farmer, h. 8 Garden
 Maria A. wid. James H. b. 36 Park
 Dunnells Ellen, wid. John M. h. 60
 Water
DUNNELLS LORENZO, teaming and
 contractor for grading and stone
 work, 138 High, h. 16 Endicott.
 Tel. con. at residence. See page
 916

Dunnells Walter C. h. 14 Endicott [tre
 Durgin George W. shoemaker, h. 2 Cen-
 Leslie H. grocer, h. 5 River
 Samuel W. h. 20 Maple
 William F. shoemaker, h. 140 High
 William W. ins. solicitor, h. 20
 Washington
 Durkee Alonzo E. rem. to Salem
 Alonzo W. supt. (11 Franklin, S.), h.
 22 Charles
 Irving G. gardener, h. 8 Weston
 Dutaud Gilbert C. farmer, b. 72 High
 Joseph, laborer, h. 12 Hardy
 Dwinell Francis H. shoemaker, h. 7
 Nichols
 Wilbert O. printer (B.), h. 7 Nichols
 Dyer Edgar H. motorman, b. 139 Holten
 EATON ELLÉN M. wid. of E. Warren, h.
 11 Cherry [Rice
 Frederick S. leather worker, h. 8
 Harvey W. sub. letter carrier; also
 clerk, 55 Maple, b. 11 Cherry
 Horace M. pres. Pilgrim Shoe Co.
 h. 29 Conant
 Irving S. painter, h. 7 Essex
 Louise W. necktie maker, b. 11
 Cherry
 Marion A. b. 32 Holten
 Morton G. lining cutter, h. 232 Cen-
 tre
 Roland G. salesman (530 Atlantic
 ave. B.), h. 6 Park
 Susan W. b. 32 Holten
EATON W. WINSLOW, physician and
 surgeon; U. S. examining sur-
 geon for pension; specialty
 electro-therapeutics, X-ray and
 vibratory stimulation, (office 126
 Washington, Salem; office hours
 12.30 to 5.30 p. m.), also 32
 Holten, h. do. Office hours
 10 to 12 a. m. and 7 to 8 p. m.
 Tel. conn.
 Eberling Frederick J. shoelaster, h. 47
 Pickering
 Ederly Ella F. wid. William G. h. 86
 Centre
 William G. died Nov. 15, 1905
 Edwards Frederick, attendant, D. I. H.
 b. do.
 Elberfeld Samuel L. rem. to Hyde Park
 Eldridge Wallace L. rem. to Salem
 William W. carpenter, h. 113 Pine
 Elliott Abbie E. wid. George W. b. 33
 Conant [Locust
 Bessie L. stenographer (B.), b. 51
 Charles L. shoemaker, h. 51 Locust
 Edith W. teacher (Hamilton), b. 51
 Locust
 George P. McKay stitcher, h. 15 Oak
 John H. h. 11 Poplar [Oak
 Marion P. teacher (No. Heath), b. 15
 M. Elizabeth, b. 30 Central ave.
 Ruth B. teacher (No. Andover), b.
 11 Poplar

WE MANUFACTURE WHOLESOME AND DELICIOUS ICE CREAM.

We Use No Adulterations.

Nothing Injurious.

DIRIGO CREAM AND CATERING COMPANY, 26 MAPLE STREET, DANVERS

Ellis Bakery (Olin C. Ellis), baker, 25 Maple
 John M. rms. 52 1-2 Maple
 Olin C. (Ellis Bakery), 25 Maple, rms. 52 1-2 do. [do.]
 Elmer Andrew V. attendant, D. I. H. b.
 Elms Edwin J. chief engineer, D. I. H. h. 36 Maple ave.
 Leonard, student, b. 36 Maple ave.
 Elwell Susan W. teacher, Water st. school, b. 35 School
 Ely Florence O. b. 12 Braman
 Frank S. blacksmith, h. 12 Braman
 Victoria C. b. 12 Braman
 Emerson Addie F. clerk (Bev.), b. 68 Locust
EMERSON HORACE S. mngr. 26 Maple, h. 68 Locust. *See foot lines*
 Mary C. wid. Gilbert B. h. 5 Park
 Warren K. clerk b. 5 Park
 Emery Delia S. nurse, D. I. H. b. do.
 Endicott Ellen, wid. William C. s. r. Ingersoll n. Newbury
ENDICOTT FARM (Eugene E. O'Neil), Milk, 139 Endicott. *See page 907*
 William C. lawyer (23 Court, B.), s. r. Ingersoll n. Newbury [ter
 Estebrook James, box maker, b. 15 Char-
 Estes Willard D. tree transplanting, (Pride's Crossing), h. 116 Elliot
 Esty Annie E. b. 15 Cheever
 Blanche K. teacher, Maple st. school, b. at Middleton
 Ephraim F. h. 15 Cheever
 Florence E. b. 15 Cheever
 Evans Ann M. H. wid. Samuel A. b. 30 Preston
 Archibald B. lab. h. 490 Maple
 Frank S. brick mnfr. 149 Endicott, h. do. [102 Holten
 Ralph E. fireman, B. & M. R. R. h.
 Samuel A. market gardener, h. 30 Preston
 William S. farmer, b. 149 Endicott
 Eveleth John F. h. 5 River [ave.
 Everett Charles E. painter, h. 8 Central
 Charles H. died Jan. 20, 1906 [lin
 Frank, painter, D. I. H. h. 13 Frank-
 George W. rem. to California
 Herbert C. machinist, b. 13 Franklin
 Lucy A. Mrs. boarding house, 29 School, h. do.
 Everson William, machinist, b. 5 Charter
 Ewell Sarah S. b. 24 Charles
 Excel Leather Co., R. F. Keith, mgr., calf skin mfrs., 41 Water
 FADER BLANCHE M. b. 9 Cherry
 Ephraim, morocco dresser, h. 9 Cherry [Cherry
 Florence clerk (Haverhill), b. 9
 Joseph E. rem. to Peabody
 Lena B. b. 9 Cherry
 Fairfield Abbie P. wid. William B. h. 14 Martin ct.

Falconer Daniel, painter, h. 11 Hobart
 Fales William C. attendant, D. I. H. b. do. [Purchase
 Fallon Thomas H. shoemaker, h. 21
 Falls Mary E. wid. Leander S. h. 82 Elm
 Falvey John J. morocco dresser, b. 4 Pleasant ave.
 Fanning Walter G. dentist, 15 Maple, h. Hunt n. High
 William, laborer, h. 9 Cottage ave.
 Farley Delia A. shoemaker, b. 18 Hardy
 Fred C. clerk (B.), b. 30 Berry
 Herbert N. salesman (B.), h. 30 Berry
 James H. morocco dresser, b. 18 Hardy
 John F. morocco dresser, b. 18 Hardy
 Lizzie M. stenographer (Newbyt.), b. 18 Hardy
 Nellie A. Miss, rem. to Lyan
 Patrick, teamster, h. 18 Hardy
 Farmer Catherine A. Mrs. h. 20 Wadsworth
 Farr Leslie, apprentice, b. 14 Martin ct.
 Farrar Charles E. mechanic, h. 158 High
 Gilbert F. lab. b. 158 High
 Helen A. milliner, b. 158 High
 Farran Margaret N. widow of Philip, b. 10 Chestnut [43 Elm
FARRINGTON FRANK G. engineer (Pea.), h.
FARRINGTON GEORGE C. insurance, 11 Maple; also (8 Allen's blk. Peabody), h. at Peabody. *See page 1330*
 Farwell Emily G. nurse, D. I. H. b. do.
 Faulkner George H. machinist, h. 193 Elliott
 Faxon Endicott, messenger (No. Union sta. B.), b. 105 Locust
 Mary A. wid. George, b. 105 Locust
 Fay Elvira A. widow of Augustus, b. 24 Sylvan
FAY THOMAS, carpenter and builder, 50 Centre opp. Hobart, h. do. *See page 1374*
 Feindle Lydia, wid. Joshua, boarding house, 6 Central ave. h. do.
 Felch Daniel O. gardener, h. 16 Collins
 Robert B. shoemaker, b. 16 Collins
 Feldman Abraham, junk dealer, 74 Purchase, h. do.
 Fellows Frank F. painter (Peabody), h. 67 Adams
 Fennessy Charles F. yardman, (No. Union Sta. B.), h. 25 Hobart
 Mary J. housekeeper, b. 47 Hobart
 Mary K. b. 15 Pickering
 Nellie, h. 15 Pickering
 Patrick S. agent, h. 11 Charles
 Richard T. clerk (Salem), b. 47 Hobart
 William J. market gardener, 47 Hobart, h. do. [Pickering
 William P. trav. photographer, b. 15
 Ferguson Charles F. boxmaker, h. 100 Centre [Putnam
 Edward A. clerk, 10 Maple, b. 29

INSURANCE

Of Every
Description.

ALBERT G. ALLEN
Bank Building, Danvers.

Ferguson Elizabeth, stenographer (B.), b. 100 Centre [nam
Francis T. clerk, 53 Maple, b. 29 Put-
Frank T. bookkeeper, b. 100 Centre
Fred B. box maker, h. 10 Franklin
George (Simpson & Ferguson),
Vineyard, h. 17 Pickering
Margaret Mrs. variety store, 17 Pick-
ering, h. do. [Centre
Martha G. stenographer (B.), b. 100
FERGUSON PETER M. carpenter and
builder, Holten opp. B. & M.
station (E. Div.), h. 131 High.
See page 913
Thomas F. driver, h. 4 Hobart st. ct.
William H. clerk, 30 Maple, h. 29
Putnam
Fernald Elizabeth A. b. 3 Hobart st. ct.
Nahum, engineer, h. 3 Hobart st. ct.
R. Emma, widow of Oliver N. nurse,
h. 4 Oak [Centre
Ferrell Mary A. wid. Robert, b. 42
Finerty Martin, farmer, h. 165 Centre
Mary A. b. 165 Centre [ten
Finlaysen John, shoe worker, h. 77 Hol-
Finnigan James F. hairdresser, 19 Elm,
h. 16 School [bart
Fish Arthur, morocco dresser, h. 11 Ho-
Arthur G. agent, Ferncroft R. R.
station, h. 43 Nichols
Stephen O. shoe laster, h. 91 Green
Walter, teamster, b. 4 High st. ct.
Fisher Franklin W. h. 33 Holten
Willard P. h. 23 Chester
Willis S. rem. to Melrose
Fisk Sarah J. wid. Joseph B. rem. to
Wenham
Walter, teamster, b. 157 High
Fiske Ethel C. stenographer (B.), b. 23
Poplar
George F. shoecutter, h. 31 Ash
George W. (Geo. W. Fiske & Co. B.),
h. 23 Poplar
Fiske Maude E. teacher (Pa.), b. 23 Pop-
lar
Fitzgerald Charles E. starter (B. & N.
St. Ry. Co. S.) b. 14 School
Elizabeth F. Mrs. boarding house, 14
School, h. do.
Fitzgerald John E. jr. treas. (Turner Tan-
ning Mach. Co. Pea.), h. 132
High
John H. shoe maker, h. 14 School
Mary E. b. 14 School
Fitzsimmons Edward F. clerk, 55 Maple,
b. 9 Hobart [182 Centre
Fletcher Charles A. McKay stitcher, b.
Flint Anna clerk (S.), b. 5 Bay View
ave.
Arthur E. machinist, b. 47 Poplar
Austin W. machinist, h. 51 Poplar
Edward B. asst. shipper, h. 5 Bay
View ave.
Elizabeth C. b. 47 Poplar
George H. clerk, 55 Maple, b. 34
Locust

Flint Herbert M. laborer, h. 132 Holten
Horace S. sole maker, b. 47 Poplar
Mary A. wid. William H. h. 34
Locust
Olive F. b. 34 Locust
Richard, butcher, 23 Walnut, h. do.
Walter L. butcher, 47 Poplar, h. do.
Flye Almon, grocer (Lynnfield), h. 47
Wadsworth [worth
Edwin, McKay stitcher, h. 38 Wads-
Flynn Alice A. b. 24 Purchase
Katherine E. glove maker, b. 24 Pur-
chase
John J. laborer, h. 24 Purchase
Michael J. blacksmith, 63 Holten, h.
Holten c. Wadsworth
Simon M. morocco dresser, b. 24
Purchase
Thomas P. section hand, B. & M. R.
R. h. 26 Purchase
Fogarty John, laborer, h. 14 River
Mary E. stenographer (Lynn), b. 14
River
Fogg Charles C. shoemaker, h. 18 Wash-
ington [ington
Hannah, wid. John P. b. 18 Wash-
Foley Bartholomew, currier, h. 22 Law-
rence
Catherine T. b. 54 Purchase
Edward E. night watchman, Ash c.
Purchase, h. 54 Purchase
Joanna, wid. Thomas, b. 5 Merril
Folsom Frederick, machinist, h. 18 1-2
Conant
Foote Amanda, nurse, D. I. H. b. do.
John C. motorman, h. 30 Central ave.
Forbush George W. h. 107 Elliott
Ford Carl P. machinist, h. 3 Bridge
John J. attendant, D. I. H. b. do.
Michael J. morocco dresser, h. 10
Chestnut
Forness Henry, carpenter, h. 34 Dayton
Forrest Clara N. Mrs. b. 42 High
Foss Ernest G. car conductor, b. 40 High
Mary E. wid. Charles E. b. 74 Sylvan
Fossa Dominick, fruit pedler, h. 11 1-2
Hobart
Frank, shoemaker, b. 11 1-2 Hobart
James, fruit and confectionery, 6
Maple, h. 63 Elm
Jerome J. stenographer (35 Kilby,
B.), b. 11 1-2 Hobart
Mary C. b. 11 1-2 Hobart
Foster Charles E. 59 Centre rem. to Lynn
Charles E. poultry, 100 Elliott, h. do.
Edwin, rem. to Salem
Elliott O. student, b. 36 Clark
Flora A. wid. Aaron, b. 3 Pickering
James E. (James E. Foster & Son),
36 Clark, h. do.
FOSTER JAMES E. & SON (James E.
and Sumner Foster), carpenters
and builders, 36 Clark. See
page 910
John H. gardener, b. 70 Holten
Laura W. h. 70 Holten

TICKET BROKER } Books and Mileage always on hand. Agent for
Dominion Atlantic Railway to Yarmouth and Provinces.

J. F. KILHARI, 87 Rantoul Street, Beverly, Mass.

- Foster Nathaniel R. morocco worker, h. 4 Central ave.
 Raymond L. engineer, Danversport Rubber Co. h. 157 Maple
 Sumner (James E. Foster & Son), 36 Clark, h. 9 do. [Ash
 Walter L. morocco worker, b. 31 Warren, h. r. 20 Washington
 Fowle Walter S. supt. h. 17 Berry
 William, trimming cutter, h. 82 Locust
 Fowler Adelaide (A. & E. P. Fowler), 4A Water, h. 132 Liberty
 Albert B. farmer, h. 111 Locust
 A. & E. P. (Adelaide and Sara P. Fowler), millinery; also P. O. sub-station No. 1, 4A Water
 Emma S. wid. Clarence, b. 111 Locust
 Louis F. farmer, h. 59 Centre
 Samuel P. h. 12 1-2 Cherry
 Sara P. (A. & E. P. Fowler), 4A Water, h. 132 Liberty
 Fox Bridget, wid. Lawrence, b. 27 Burroughs
 Charles G. h. Winthrop c. Poplar
 George C. farmer, h. 29 Wadsworth
 L. William, clerk (S.), b. 125 High
 Foye Ada A. wid. Frederick, b. 39 Summer [ver
 Francis John, master mariner, h. 8 Chee-
 Fraser A. Maude. music teacher, 30 Centre, b. do.
 Mary M. Mrs. agent, h. 30 Centre
 Freeman Ernest R. commission agt. (B.), h. 177 Maple
 Henry C. musician, D. I. H. b. do.
 French Fred U. shoe stitching, 90 Holten, h. 8 Charles
 Henry W. machinist, b. 105 Holten
 John R. P. teacher, High School, rms. 8 Ash
 John W. carpenter, b. 60 Liberty
 J. Clarence, grocer, 43 Maple, h. 21 Clark
 William (Boston), s. r. 31 Dayton
 Friend Alice C. teacher (Wellesley), b. 137 High
 Andrew J. coachman, h. 217 Locust
 Bessie H. b. 137 High [High
 James A. rubber worker, h. 137
 Frost Alfred A. dentist, b. 17 Water
 Woodbury G. physician, 17 Water, h. do.
 Frye I. Edwin, shoelaster, h. 39 Endicott
 Fuller Albert F. clerk (B.), b. 135 Centre
 Amos W. rem. to California
 Arthur E. (Fuller & Bodwell), 14 Elm, h. 21 Braman [Cherry
 Arthur H. leather splitter, h. 40
 A. Florence, clerk (Salem), b. 10 Prince pl. [pl.
 Belle B. wid. John B. H. h. 10 Prince
 Bertha B. b. 10 Prince pl.
 Carl, attendant, D. I. H. b. do.
 Caroline K. wid. Daniel, h. 77 Water
 Charles H. farm hand, b. 1 39 Centre
 Fuller David A. teamster, h. 106 Hobart
 Edna G. b. 40 Cherry
 Edward P. b. 139 Centre
 Ella E. housekeeper at 25 Ash
 Elmer A. ticket agt. and tel. Eastern Div. R. R. station, h. 84 Elm
 Eva C. b. 135 Centre
 Fred L. bottom finisher, h. 15 Clark
 George R. clerk (Amesbury), b. 6 Ash
 Gertrude A. rem. to Salem
 Helen L. student, b. 6 Ash
 Henrietta M. wid. John R. dress-maker, 6 Ash, h. do.
 Jessie P. b. 13 Poplar
 John I. painter, b. 10 Prince pl.
 Margaret M. student, b. 6 Ash
 Marion E. b. 6 Ash
 Perley A. optician, b. 11 Hardy
 Ralph H. leather worker, b. 40 Cherry
 Richard W. stockfitter, h. 135 Centre
 Sarah W. wid. George W. h. 13 Poplar
 Solomon, farm tools, 25 Ash, h. do.
 Timothy J. farmer, h. 139 Centre
FULLER & BODWELL (Arthur E. Fuller and Oscar R. Bodwell), real estate and insurance, 14 Elm and (56 Munroe, L.) See page 902
 Fullerton James L. carpenter, h. 50 1-2 Conant [27 Adams
 Funchion William J. morocco dresser, h.
 Funk Frederick H. pedler, h. 81 Newbury
 Furbush George H. engineer, B. & M. R. R. h. 23 School
 GAFFNEY JOANNA E. MRS. shoestitcher, b. 16 Andrew
 Gage Christopher W. teamster, D. I. H. h. 335 Newbury
 Walter, laster, h. 66 Centre
 Galeucia Charles C. stockfitter, h. 155 Newbury
 Gallivan Annie E. b. 59 Endicott
 Edward T. teamster, b. 19 Mill
 George E. asst. shipper, 20 Locust, b. 59 Endicott
 Hannah E. wid. Timothy, h. 19 Mill
 Hannah J. b. r. 134 High
 Helen F. teacher, Water st. school, b. 59 Endicott [Chestnut
 James M. hairdresser, 4 Maple, h. 35
 John, laborer, h. 40 River
 John B. brick maker, b. 59 Endicott
 John T. clerk, 3 Maple, b. 19 Chestnut
 Margaret A. b. 19 Chestnut
 Margaret C. b. 59 Endicott
 Margaret E. wid. Patrick A. h. 59 Endicott
 Mary F. b. 19 Mill
 Mary M. wid. Timothy, h. 19 Chestnut [Chestnut
 Michael J. morocco dresser, b. 19
 Nora A. b. 59 Endicott
 Patrick H. laborer, h. r. 134 High

ALBERT G. ALLEN,

Bank Building, Danvers.

INSURANCE WHICH INSURES.

GALLIVAN PATRICK H. clerk, 55 Maple, and brick mnfr., off 40 Endicott, b. 59 do. *See page 909*
 Timothy J. brick maker, h. 40 Endicott

Galloupe Abbott B. bookkeeper (Warren Five Cts. Sav. Bk. Pea.) b. 3 Pickering
 Helen N. rem. to Boston

Ganey William H. motorman, rms. 6 Porter [Cheever

Gannon Thomas H. morocco glazier, h. 9
 Gardner Alexander, h. 42 Center
 Alexander jr. shoe cutter, h. 7 Wadsworth
 Angela M. teacher, Tapley school, b. 14 Centre
 George, driver, b. 33 Summer
 George W. foreman carpenter, D. I. H. h. 472 Maple
 J. Peter, collector (B.), h. 14 Centre
 Lucie M. teacher, Holten High school, b. at Salem
 Sarah J. Mrs. propr. The Pines, 11 Nichols, h. do. [42 do.

Garland Harry C. mngr. 47 Putnam, h.
 Garrett George H. plasterer, h. 120 Water
 William A. laborer, b. 120 Water
 Garvin William H. box maker, b. 139 High

Gates Amos, farmer, h. 172 Hobart
 Annie M. b. 172 Hobart
 Aubrey W. farm hand, b. 166 Hobart
 Frances, dressmaker, b. 172 Hobart

GATES GEORGE W. carpenter, 109 Hobart, h. do. *See page 911.*
 John S. farmer, h. 166 Hobart
 May L. stenographer, 88 Holten, b. 172 Hobart
 Norman A. farm hand, b. 172 Hobart
 Samuel L. electrician, h. 7 Ingersoll
 Wallace J. farm hand, b. 166 Hobart

Gavin Nellie A. nurse, D. I. H. b. do.
 Geary John, laborer, h. 63 Hobart
 Margaret L. b. 63 Hobart [Bell
 Mary A. wid. Bartholomew, h. 12
 Thomas M. bookkeeper, b. 63 Hobart

Gentlee Bessie E. b. 80 Water
 Charles A. grocer, 15 Endicott, h. 80 Water
 Martha H. wid. Samuel, b. 79 Water
 George Fannie B. b. 28 Holten [Oak
 Fred, brakeman, B. & M. R. R. h. 16
 James C. h. 6 Larchmont
 James F. special agt. B. & M. R. R. h. 24 Berry
 James N. special agent (No. Union st. B.), h. 28 Holten
 May L. b. 28 Holten
 Rev. Bro. teacher, St. John's Normal College, b. do. [Oak

Germain Adelard E. lining cutter, b. 7
 Hector A. shoe cutter, b. 7 Oak
 Josephine, wid. Telesphore, h. 7 Oak

Gibbs Gertrude E. teacher, Tapley School, b. at Middleton

GIBBS SUSAN H. physician, 4 Putnam, h. do. Office hours 1.30 to 3 and 6.30 to 7.30 p. m. Tel. con.

Giles Allen N. bicycle repairer, 9 High, h. 7 do. [ton
 Charles H. engineer, h. 24 Washing-
 Charles S. shoemaker, b. 24 Wash-
 ington
 Clara A. b. 24 Washington
 Fred W. shoemaker, b. 24 Washing-
 ton

Gilford Elbridge H. farmer, h. 23 Nichols
 Horace M. leather worker, h. 61 Adams
 Ruth C. clerk (Salem), b. 23 Nichols
 William H. salesman (B.), b. 23 Nichols
 see Guilford

Gillette Orville H. h. 146 Maple
 Sanford E. mngr. Dan. Gas Light Co. b. 146 Maple

Gilliland Charles H. liniment mnfr. and provisions, 98 Holten, h. do.
 Edward, mason, 72 Holten, h. do.
 Mabel, student, b. 98 Holten

Gillis Mary, nurse, D. I. H. b. do.
 Giroux Charles T. machinist, b. 19 River
 Joseph H. leather splitter, h. 19 River
 Louis F. operative, b. 19 River
 Glenn James, Rwy. postal clerk, h. 37 Chestnut

Glidden Clinton E. express messenger, 41 Maple, h. 34 Ash
 Comfort H. wid. Woodbury A. died Jan. 22, 1906 [Ash
 G. Chester, clerk (Amesbury), b. 34
 Nellie M. dressmaker, h. 47 High

Glover Fannie S. nurse, D. I. H. b. do.
 Lena A. teacher (Salem), b. 5 Holten
 Nathaniel, h. 5 Holten
 Walter I. clerk, Berry Tavern, b. do.

Goday Benjamin M. pedler, h. 5 Pickering
 Goddard Ernest A. morocco dresser, b. 18 Endicott
 Eva M. clerk (Salem), b. 18 Endicott
 Frank O. morocco dresser, b. 18 Endicott
 John E. brick maker, h. 18 Endicott
 Goldman Samuel, junk, 39 Water, h. do.
 Goodale Arthur W. shoemaker, b. 121 Holten
 Emily J. wid. Irad P. h. 90 Centre
 Eula P. teacher, b. 50 Buxton rd.
 G. Creighton, rem. to Lakeport, N. H.
 Harriet M. bookkeeper, 11 Maple, b. 10 Putnam
 I. Preston, b. 90 Centre
 J. Arthur, farmer, h. 50 Buxton rd.
 J. Walter, farmer, b. 90 Centre
 Loring B. b. 90 Centre
 Myron A. rem. to Waltham
 Nellie P. b. 50 Buxton rd.
 Warren, laborer, h. 121 Holten
 William A. shoemaker, b. 121 Holten

DIRIGO CREAM AND
26 Maple Street, Danvers.

CATERING COMPANY,
 Ice Cream at Wholesale and Retail.

- Goodell Annie, h. 21 Braman
 Goodbread Aaron, laborer, h. 47 River
 Goodhue Hattie C. h. 17 Poplar
 Goodrich Frank W. rem. to Peabody
 Goodwin Abby, wid. John, h. 10 Lawrence
 Charles F. rem. to Baldwinville
 Charles M. painter, h. 92 Green c. West
 George C. morocco dresser, b. 12 Putnam [bart
 Mary A. wid. William W. h. 162 Ho-
 Mary J. b. 10 Lawrence
 William J. laborer, b. 283 Locust
 Gordon Charles G. clerk, 128 Water, b. 145 High
 Hezekiah S. teamster, h. 145 High
 Irving, clerk, 4 Water, b. 145 High
 Phebe J. Mrs. dressmaker, 145 High, h. do. [Water
 Gorham Adeline, wid. William, h. 27 Francis, laborer, b. 27 Water
 Ida A. b. 27 Water
 Mary A. b. 27 Water
 Rose, b. 27 Water [h. at Lynn
 Gorman Ambrose, foreman, 61 Putnam,
 Annie M. b. 69 Pickering [Maple
 Catherine, wid. Malachi P. h. 272
 Edward M. shoemaker, h. 52 Hobart
 Edward R. clerk, 53 Maple, b. 69 Pickering
 Frank L. shoemaker, b. 69 Pickering
 John H. shoemaker, h. 73 Pickering
 John L. driver, b. 272 Maple
 Kate E. b. 272 Maple
 Margaret C. b. 272 Maple
 Mary A. rem. to Chelsea [ing
 Thomas F. shoemaker, h. 69 Pickering
 Thomas J. shoemaker, b. 69 Pickering
 Thomas M. farm hand, b. 272 Maple
 William J. farmer, b. 562 Maple
 Gorton Elizabeth L. wid. William A. h. 11 Sylvan [Charter
 Goucher Charles, morocco dresser, h. 14 Percy P. rem. to Lynn
 Reuben, laborer, h. 156 Hobart
 Gould Alanson, rem. to Chelsea
 Arthur O. shoemaker, h. 1 Collins
 Austin L. farmer, h. 370 Locust
 Clayton R. clerk (Salem), h. 36 Poplar
 Ernest P. clerk, 1 Maple, h. 16 Berry
 Florence A. bookkeeper (B.), b. 13 Poplar [7 Nichols
 Frances A. teacher (Swampscott), b. Fred L. brakeman, B. & M. R. R. b. 13 Poplar
 John A. shoemaker, h. 36 Poplar
 Lydia W. wid. Daniel, h. 178 Locust
 Lyman E. shoemaker, h. 10 Sylvan
 Walter S. shoemaker, h. 13 Poplar
 William B. shoemaker, b. 178 Locust
 Graham Catherine, wid. Thomas, h. 14 Otis
 Charles E. steward (B.), h. 22 Poplar
 Graham John H. farm hand, b. 14 Otis
 Joseph T. farm hand, b. 14 Otis
 Mary A. b. 14 Otis
 Grant Eleanor, wid. Silas, b. 145 Maple
 Belle, nurse, D. I. H. b. do.
 Eugene M. pastor, First Univ. church, h. 177 Maple
 James H. farmer, h. 91 Wenham
 Joseph W. carpenter, h. 38 Lawrence
 Maggie B. nurse, D. I. H. b. do.
 Mary W. chiropodist, 44 Maple, b. at Beverly
 Myra A. private teacher, b. 177 Maple
 N. Bernie, attendant, D. I. H. b. do.
 Grantham Frank D. (Flanagan & Grantham Machine Co. Pea.), h. 9 Central ave.
 George, clerk (S.), b. North opp. Summer [75 Water
 Thomas F. salesman (Peabody), b. Graves John C. mason, h. 14 East
 Gray see Grey
 Greeley Leslie C. rem. to Newburyport
 Green Hallie M. milliner, 18 Maple, b. 1 Cherry [ten
 John C. morocco dresser, h. 110 Hol-
 Mary E. b. 105 Holten
 Thomas W. farm hand, b. 91 Wenham
 Greenlaw Eleanor T. rem. to Beverly
 Greenough Mary S. Mrs. b. 43 Cherry
 Greenwood Arthur F. foreman, 20 Locust, h. 29 Conant
 Greig Peter, b. 4 Centre [do.
 Thomas, engineer, 120 Holten, b. 70
 Grey Charles S. bookkeeper (Adams Trust Co. B.), b. 12 Centre
 Maria C. teacher, Tapley school, b. 12 Centre
 William S. h. 12 Centre
 see Gray [North
 Griffin Alice M. stenographer (B.), b. 27
 Almira A. wid. John, b. 7 Cherry
 Chester E. butcher, b. 206 Maple
 Daisy E. music teacher, 11 Perry, h. do.
 Eben J. shoemaker and sub. letter carrier, h. 22 Cottage ave.
 Elizabeth S. stenographer, (S.), b. 22 Cottage ave.
 Ernest J. driver, h. John
 Joseph A. machinist, h. 54 Wenham
 Joseph W. butcher, 27 North, h. do.
 Griffiths Joseph, painter, h. 135 Pine
 Joseph W. morocco dresser, h. 16 Pickering [ering
 Minnie, teacher (Sutton), b. 16 Pickering
 Grondin Felix, morocco worker, b. 76 High
 Peter, laborer, h. 76 High [Centre
 Gross Asa, farmer, h. Andover byd.
 Grover Benjamin F. shoe cutter, h. 108 Locust
 Edward A. H. farmer, h. 68 Pine
 May P. b. 68 Pine [tral ave.
 Guertin Samuel G. teamster, h. 16 Centre
 Guetin Herbert E. machinist, h. 15 Centre

COME AND SEE ME ABOUT ALBERT G. ALLEN
 THAT INSURANCE POLICY. Bank Building, Danvers.

- Guiddry Edward T. morocco dresser, b. 12 Pickering
 Elizabeth K. stenographer (B.), b. 12 Pickering [ering
 Helena M. housekeeper, b. 12 Pickering
 Mary F. h. 12 Pickering
 Monday J. foreman (Peabody), h. 12 Pickering
 Guilford, see Gilford
 Gullivan Hannah J. b. 142 High
 John F. currier, b. 142 High
 Patrick H. laborer, h. 142 High
 Gunn George A. mngr. (Lynn), h. 42 Locust
 Guppy Charles A. died June 21, 1905
 Edith F. stenographer (S.), b. 20 Poplar
 Elmer R. carpenter, b. 20 Poplar
 Elmira A. wid. Charles A. b. 119 Pine
 Herbert A. carpenter, h. 119 Pine
GUPPY LUTHER A. carpenter and builder, 148 Maple, h. 20 Poplar. See page 910 [Charter
 Gustin Harriet J. wid. John H. h. 16
 John V. shoe stock worker, b. 16 Charter
 HACKETT GEORGE F. clerk (Bev.), h. 340 Maple [Mich.
 Hadley Frances P. rem. to Ann Arbor,
 Haggerty John, farmer, h. 135 Hobart
 Haibon Albert J. rem. to Beverly
 Haines Albert, brakeman, B. & M. R. R. b. 16 Berry
 Alice, nurse, D. I. H. b. do.
 Hale Clara P. clerk, Danvers Savings Bank, b. 25 Putnam
 C. Adeline, widow of Moses H. h. 25 Putnam
 Haley Frank J. carpenter, h. 49 Locust
 Hall Abbie J. wid. Stephen A. h. 6 Poplar
 Amy L. student, b. 6 Poplar
 Clifton R. student, b. 20 Conant
 Mira E. Mrs., housekeeper at 47 Locust
 M. Alfred (M. A. Hall & Co.), 35 Maple, h. 20 Conant
 M. A. & Co. (M. Alfred Hall), dry goods, 35 Maple
 Walter B. supt. (Brockton), h. 12 Bay View ave.
 Hallengren Christian E. farmer, h. off Collins next R. R.
 Halpin Patrick, iron worker, b. 20 Water
 Ham Albert H. trav. salesman, h. 17 Cheever [Locust
 Charles D. clerk, 14 Maple, b. 24
 Charles H. variety store, 24 Locust, h. do.
 Herbert C. clerk, 42 Maple, h. 7 Oak
 Hamilton Harriett L. b. 11 Holten
 Henry H. blacksmith, b. 60 Putnam
 Lorenzo D. shoecutter, h. 57 Ash
 Hammond Alice F. teacher, Water st. grammar school, b. 6 Hardy
 Hammond Annie W. b. 6 Hardy
 Arthur F. carpenter, h. 72 Water
 Ashton O. N. stockfitter, h. 13 Bay View ave.
 Jesse P. carpenter, h. 82 Water
 Percy, student, b. 13 Bay View ave.
 Raymond L. morocco dresser, h. 12 Putnam
 William S. millwright, h. 6 Hardy
 Hanlon Arthur, clerk (B.), b. 6 Sylvan
 Jereniah, carriage smith, h. 6 Sylvan
 Hannable Thomas W. h. 70 Elliot
 Hannon Michael, morocco worker, b. 140 High
 Hanson John E. shoemaker. h. r. 12 East
 Harford Ezra, carpenter, h. 111 Sylvan
 Harrigan Arthur I. stockfitter, b. 7 Martin ct. [Maple
 Caroline O. wid. David J. h. 164
 Francis J. engineer (S.), h. 15 Porter
 Jeremiah M. market gardener, 10 Merrill, h. do.
 John J. car conductor, b. 10 Merrill
 John T. clerk, 17 Locust, h. 11 Poplar
 Lena, mgr. Postal Tel. Co. and public typewriter. 46 Maple, b. 7 Martin ct.
 Mary A. h. 30 School
 Mary G. b. 164 Maple
 Mary J. b. 10 Merrill
 Nellie T. shoe worker, b. 10 Merrill
 Thomas, shoemaker, h. 7 Martin ct.
 William H. express, 15 Merrill, h. do.
 Harriman Archie C. fireman, B. & M. R. R. h. 31 Holten
 John, crayon maker, rms. 20 Trask
 Harrington Ellen, wid. John, b. 164 Sylvan
 Harris Alice J. b. 124 Pine
 Bernard W. com. trav. h. 20 Trask
 Cornelia G. b. 4 Putnam
 Ellen P. wid. John T. b. 4 Putnam
 George M. shoemaker, h. 124 Pine
 Jane A. b. 124 Pine
 John, died Jan. 8, 1906
 William E. engineer, h. 30 Lawrence
 William H. farm hand, h. 11 Spruce
 Hart Charles E. plumber, h. 18 Cherry
 Rufus, carpenter, 28 Centre, h. 32 do.
 Hartford Irving, agt. Am. Ex. Co. rms. 23 School [ten
 Hartman Albert, shoeheeler, h. 70 Hol-Charles, shoemaker, h. 77 Locust
 Charles E. stockfitter, h. 16 Cheever
 Edwin K. shoe cutter, b. 70 Holten
 Ernest A. shoemaker, b. 77 Locust
 Herbert H. necktie cutter, h. 77 Locust [worth
 Hervey I. necktie cutter, h. 44 Wadsworth
 Oscar A. driver, b. 16 Cheever
 Haswell Fannie I. Mrs. bookkeeper (Salem), h. Andover byd. Centre
 Stephen S. h. Andover byd. Centre
 Hatch Effie F. bookkeeper (Pea.), b. 25 Franklin

PHONOGRAPHS AND RECORDS.

CASH OR INSTAL-
MENTS.

J. F. KILHAM, 87 Rantoul Street, Beverly, Mass.

- Hatch Herbert B. carpenter, b. 22 Endicott
Rufus, attendant, D. I. H. b. do.
- Hatfield Charles, box maker, b. 139 High
Percy L. attendant, D. I. H. b. do.
- Hathorne Arthur L. student, b. 85 Pine
Club (The), 16 Maple [Pine
Henry G. real estate (Salem), h. 85
- Hawes John F. attendant, D. I. H. b. do.
- Hawkes Thorndike P. apothecary, 84 1-2
Holten, h. 153 do.
Timothy, coachman, h. 7 Wadsworth
- Hay Harriet E. wid. Henry W. h. 1
Nichols
- Hayden Frank H. foreman, 128 Water,
h. 116 do.
- Harry I. iron worker, b. 116 Water
- HAYES CHARLES A.** (Burley Farm),
milk dealer, 44 Burley, n. Conant,
h. do. *See pages 907 and 1392*
- Charles A. shoemaker, b. 29 Braman
David W. shoe finisher, b. 287 Locust
D. Beauregarde, shoemaker, h. 29
Braman
- Frank P. apothecary, 2 Maple, h. 10
Page [b. 10 Page
- Helen E. teacher, Charter st. school,
Joseph P. morocco worker, b. 4
Pleasant ave.
- Patrick H. morocco worker, h. 10
River
- Wilbert K. farm hand, b. 44 Burley
- Haynes Bertram E. painter, h. 70 Water
Charles L. iron moulder, h. 72 Green
Joseph W. machinist, h. 7 Charles
Susan E. stenographer (B.), b. 7
Charles [N. Y.
- Hayward Arthur F. rem. to Newburg,
Charles A. painter, h. 10 Lawrence
Flora, housekeeper at 11 So. Liberty
- Healey Catherine Mrs. variety store, 10
Purchase, h. do.
- John F. engineer, D. I. H. b. do.
William, morocco worker, h. 10 Purchase
- Healy Hugh, coachman, Mrs. E. Endicott's,
Ingersoll, h. do. [Healy's
Hugh B. stenographer (B.), b. Hugh
Heaphy David, morocco dresser, h. 38
Chestnut [b. 9 do.
- Heath Edna P. bookkeeper, 43 Maple,
Marion B. Mrs. retoucher, h. 9 Maple
- Heffernan Agnes H. h. 14 Mill
Alice C. h. 14 Mill
Catherine, wid. Patrick F. died Jan.
17, 1906
John, currier, h. 8 Purchase
John (U. S. A.), b. 8 Purchase
Rose, h. 14 Mill
Rose A. wid. Patrick, h. 157 High
- Hemenway Ralph G. helper, h. 26 Lawrence
- Hemphill Susan L. W. wid. Joseph,
nurse, h. 82 Liberty [8 Braman
- Henderson James A. morocco dresser, h.
Hennessey Frank, h. 8 Hardy
Frank P. currier, h. 73 High
- Herrick Mary, wid. Israel, h. 28 Putnam
Mary A. teacher (Malden), b. 28
Putnam
- Hicks Frank A. teamster, b. 40 High
- Higgins John, morocco dresser, h. 19
Purchase
Michael J. currier, h. 86 1-2 Liberty
Patrick J. morocco dresser, h. 20
Water
- Hildreth Ina L. Miss, teacher, Tapley
school, b. 3 Pickering
- Hill Alvah M. farmer, h. 180 Conant
Harry B. rem. to Boston
Melvin, carpenter, h. 98 Poplar
Rufus H. rem. to Beverly
Ruth A. b. 130 Locust
- HILTON CLARENCE**, livery stable, 81
Maple, h. 83 do. *See page 905*
- Harry L. morocco dresser, h. 12
Chestnut
Leaman L. janitor, h. 2 Hathorne ave.
Lester W. driver, b. 12 School
Maria E. Mrs. h. 12 School
- Hinds Elizabeth C. wid. Richard, h. 22
Chestnut
Nellie T. b. 22 Chestnut
Richard T. morocco dresser, b. 22
Chestnut
Thomas J. driver, b. 22 Chestnut
see Hynd [Water
- Hines Edward W. designer (B.), b. 5
Ezra D. asst. registrar of probate
(Salem), h. 5 Water [Maple
Joseph P. clerk (50 State, B.), b. 492
Josephine R. clerk, 492 Maple, b. do.
Mary B. b. 5 Water
Patrick, mason's helper; also variety
store, 492 Maple, h. do.
- Hitchcock Charles L. rem. to California
Clara L. bookkeeper (S.), h. 14 Bur-
roughs
Florence A. b. 14 Burroughs
Francis W. clerk, b. 14 Burroughs
Luman, rem. to Chelsea
- Hoag Louis Dr. rem. to Dorchester
- Hoar Elizabeth E. teacher (Andover), b.
8 Winthrop
John, shoemaker, h. 8 Winthrop
Samuel B. (Danvers Steam Laundry)
69 Maple, h. 8 Winthrop
- Hobbs Charles E. driver, h. 157 High
Edwin B. carpenter, h. 25 Hampshire
Emma A. wid. George L. b. 6 Put-
nam st. ct. [do.
George A. carpenter, 65 Collins, h.
Levi A. carpenter, 65 Collins, h. do.
- Hodge Eliza J. wid. Hiram O. b. 34 Lib-
erty [ty
Harry E. necktie cutter, h. 34 Liber-
- Hogan Kate M. housekeeper at 141 Hol-
ten [Clinton ave.
- Holbrook Alice P. wid. William H. b. 18
Fred C. attendant, D. I. H. b. do.
- Holden Alma F. b. 59 Holten
Ella U. b. 59 Holten
Warren, clerk, 42 Maple, h. 59 Holten

**ALBERT G. ALLEN, YOUR LOCAL FIRE INSURANCE
AGENT.**

Bank Building, Danvers.

- Holland Charles P. janitor, Danversport school, h. 31 Water
- Holmes Lucia, wid. Henry M. h. 3 Page
- Homan Samuel B. train baggage master, B. & M. R. R. h. 79 High
- Hood Caleb B. bookkeeper (B.), h. 3 Park
- Charles W. clerk (102 Milk, Boston), b. 143 High
- Harriet P. wid. Richard, h. 131 High
- Harry P. foreman (Pea.), b. 9 Winthrop
- John F. supt Walnut Grove cemetery, h. 94 High
- Louisa B. b. 9 Winthrop
- Maria P. Mrs. b. 431 Maple
- Marion L. student, b. 9 Winthrop
- Nellie B. b. 10 Maple ave.
- Ralph O. electrician, b. 7 Ash
- Ralph S. clerk (No. Union Station, B.), b. 94 High
- Wallace P. rem. to Melrose
- H**OOD WILLIAM O. chairman, overseers of poor; also agent, Union Leather Measuring Machine Co. 143 High, h. do. See page 533
- Hook Harriet E. h. 11 Cherry
- Robert J. ins. solicitor, b. 28 Wadsworth
- Warren B. shoemaker, h. 96 Ash
- William H. shoelaster, h. 28 Wadsworth
- Hooper Elisha, farmer, h. 116 Locust
- George D. market gardener, 67 Wenham, h. do.
- Gilman G. farmer, h. 67 Wenham
- Joseph R. farmer, Prince pl. h. 41 Dayton [b. 116 Locust
- Mary E. asst. bookkeeper, 90 Holten,
- Percy S. carpenter, h. 116 Locust
- Hopkins Alice C. bookkeeper (S.), b. 105 Holten
- George, shoemaker, h. 105 Holten
- George H. clerk, 43 Maple, h. 158 Pine
- John A. bookkeeper, b. 105 Holten
- Marie V. bookkeeper (Salem), b. 105 Holten
- Horan Mary, housekeeper at 126 Pine
- Horgan James A. asst. engineer, Ash c. Purchase, h. 180 Pine
- Mary J. b. 15 Merrill
- William H. laborer, h. 15 Merrill
- Horrigan Mary J. b. 15 Merrill
- William H. laborer, h. 15 Merrill
- Horswell Jennie, b. 23 Elm
- Horton Emma, nurse, D. I. H. b. do.
- Howard Daniel S. farmer, h. 520 Maple
- Ethel A. b. 73 High [lar
- Ezra M. watchman (Pea.), h. 37 Pop-
- George H. stockfitter, h. 24 Ash
- Gertrude L. b. 37 Poplar
- Ida M. milliner, b. 73 High
- Lizzie, wid. of Horace W. h. 75 Elm
- Robert L. shoemaker, b. 75 Elm
- William A. engineer, 20 Locust, h. 73 High
- Howe Albert W. h. 116 Collins
- Elizabeth A. wid. George B. h. 17 Holten
- George W. shoe cutter, h. 15 Essex
- Hannah R. wid. Isaac B. h. 11 Peabody ave.
- Jane Mrs. b. 14 Purchase
- Howell Isabel M. b. 17 Hyde
- James A. shoemaker, b. 17 Hyde
- James F. shoemaker, h. 17 Hyde
- John J. morocco dresser, b. 17 Hyde
- Joseph, farm hand, h. 34 Sylvan
- Richard R. shoe worker, b. 17 Hyde
- Thomas G. shoemaker, h. 26 Charles
- Howlett Cora M. rem. to No. Dana, Mass.
- Hoyt Joseph F. mgr. 61 Putnam, rms. 28 Elm
- Joseph M. (Standard Crayon Mfg. Co.), 61 Putnam, h. at Lynn
- Hubley Isaiah, fireman, D. I. H. b. do.
- Hudon Eugene, carpenter, h. 16 Wenham
- Hudson Everett, farm hand, b. 562 Maple
- Hughes John E. shoemaker, h. 8 Charter
- Hull Angeline G. wid. Edwin P. h. 24 Charles
- E. Perry, driver, b. 24 Charles
- Hunt Elizabeth, wid. Geo. W. b. 39 Pine
- Katherine E. h. 9 Water
- Huntington Charles B. attendant, D. I. H. b. do. [h. do.
- Huntley Emerson, coachman, 36 Spring,
- Huntress C. Burton, clerk (Pea.), b. 27 Prince [Prince
- Katherine T. wid. Charles W. h. 27
- Hussey Arthur E. clerk (B.), b. 169 Elliott
- Eugene C. farmer, h. 169 Elliott
- Gideon, morocco dresser, h. 19 Hampshire
- John B. farm hand, b. 169 Elliott
- J. Fred, h. 154 Water
- Wm. Penn, h. 154 Water
- Hutchins Lillia A, wid. Alonzo B. variety store, 215 Locust, h. do.
- Winifred J. train baggage master, B. & M. R. R. h. 16 Central ave.
- Hutchinson Alfred, bookkeeper, 88 Holten, h. 101 Centre
- Alfred P. trav. salesman (B.), b. 101 Centre
- Bertha P. b. 99 Centre
- Emily H. wid. Kimball, h. 163 Centre
- Frank E. shoe cutter, h. 78 1-2 Liberty [Prince
- Frank W. morocco worker, b. 27
- Harry J. helper, b. 78 1-2 Liberty
- Mary, b. 95 Centre
- Walter T. gardener, b. 99 Centre
- Warren P. fruit grower, 99 Centre, h. do.
- Hynd John, shoemaker, h. 18 Ash
- Susan, wid. Thomas, b. 18 Ash
- see Hinds and Hines
- INGALLS ALBERT A. conductor, B. & M. R. R. h. 14 Putnam
- Albert H. sawyer, h. 70 1-2 Liberty

WE CATER TO WEDDINGS, CHURCHES AND LODGES.

Dirigo Cream and Catering Company, 26 Maple St., Danvers.

Ingalls Carrie A. b. 14 Putnam [ten
Charles H. electrician (B.), h. 7 Hol-
Elmer P. fireman, B. & M. R. R. R.
b. 14 Putnam
George E. farmer, h. Burley n. Bur-
ley Farm
Hubert A. farmer, h. 183 Conant
Mary J. wid. Charles N. died July
21, 1905
Innis Charles W. farmer, b. 5 Collins
Frank, shoemaker, b. 5 Collins
John H. farmer, b. 5 Collins
Margaret A. wid. John D. h. 5 Collins
Walter, farmer, h. 5 Collins
Irish Alphonso, rem. to Salem

JACKSON EBEN, farmer, h. 417 Maple
JACKSON HARRY E. (Jackson & Jack-
son, 81 Wash. S.), lawyer, h. 34
Poplar. *See page 1359*

JACKSON OSCAR E. (Jackson & Jack-
son, 81 Wash. S.), lawyer, h. 173
Maple. *See page 1359*

Jacobs May S. Mrs. music teacher, 58
Water, h. do.

JACOBS WILLIAM A. market gardener
and milk dealer, 172 Jacob's
lane, h. do. *See page 906*

William H. farmer, h. 58 Water
Jaques Frank H. farm hand, b. 393 New-
bury

Peter, laborer, h. 393 Newbury
Jameson Ellen E. wid. Ruel, h. Dayton
n. Centre [12 Page

Jefferson Charles N. trav. salesman, b.
Jelison J. Walter, morocco worker, h. 72
Sylvan [Liberty

Jellison George M. farm hand, b. 32
George W. shoemaker, h. 32 Liberty
Jelly Mary V. wid. John A. b. 242 Maple

Jenks Carrie M. music teacher, 21 Bra-
man, b. do.

Jenness Edwin A. farmer, h. 210 Conant
Frank M. engineer, 60 Centre, rms.
171 Hobart

Jewett John W. died Oct. 13, 1905
Mary A. wid. John W. b. 79 Locust
Susan P. bookkeeper, 11 Maple, b.
41 Poplar [h. do.

Jodrey John C. poulterer, 148 Locust,
Johnsen John J. farm hand, h. 24 Law-
rence

Johnson Caroline C. h. 70 Summer
Charles C. chemist, b. 141 High

DeCoursey E. clerk (B.), h. 119 High
George E. mail carrier, D. I. H. b.
do.

Harry G. mgr. (Worc.), h. 95 Centre
Newton E. sec. E. L. Blake Co. h. at
Peabody

Samuel A. helper, 33 Summer, b. do.
Johnston Samuel K. morocco dresser, h.
11 Cottage ave. [Spring

Saville, mgr. (Worcester), h. 30
Jolly James J. pres. and mgr. 83 Elm, h.
7 Berry

Jones Albert D. filer, h. 107 Hobart
Albert E. shoemaker, h. 1 Bridge
Ellen wid. William, h. 80 Holten
Everett P. teamster, b. 15 School
George E. express (Salem), h. 4
Larchmont

George E. horse shoer, h. 12 School
Harry, teamster, b. 52 1-2 Maple
Harry G. shoe cutter, h. 7 Braman
Irodell, nurse, D. I. H. b. do.
Jacob J. boxmaker, h. 13 Trask
Lewis E. shoemaker, h. 6 Larchmont
Nellie M. dressmaker, 15 School, b.
do.

Ralph W. laborer, b. 2 Lindall
Theodore, carpenter, h. 15 School
William, farm hand, D. I. H. b. do.

William W. teamster, h. 56 Adams
Jordan Barbara E. wid. Michael J. h. 44
Pine

William, clerk (Peabody), b. 44 Pine
Joy Charles E. rem. to Lynn

Joyce James J. morocco dresser, h. 16
Andrew
Patrick J. rem. to Salem [lar

Juul Augusta L. wid. Conrad, h. 22 Pop-
KANE MARY nurse, D. I. H. b. do.

Kavney Annie, housekeeper, St. John's
Normal College, rms. 54 Spring
Keating Hannah, wid. Edward, h. 12
Cherry [do.

Keefe Martin D. pharmacist, D. I. H. b.
Keeman Mary A. wid. Daniel, b. 75
Water [Wenham

Keene Annie C. D. wid. Alpheus, b. 67
James, morocco dresser, h. 5 Pleas-
ant ave.

KEENEY FRANK F. mgr. Berry Tavern,
h. do. *See page 1330*

Keife Carrie M. teacher (Whiting, Ind.),
b. 11 Green
C. Amanda teacher (Somerset, Ky.),
b. 11 Green [ton

Keith Fred A. treas. 41 Water, h. 97 Day-
Harriet R. wid. Charles A. h. 7 Ash
Henry A. farm foreman, St. John's
Normal College, h. 54 Spring

Roswell F. mgr. 41 Water, h. at
Salem [at Salem

William C. bookkeeper, 41 Water, h.
Kelley Agnes E. bookkeeper, 120 Holten,
b. 130 do.

Amy A. nurse (B.), b. 209 Centre
Annie B. forewoman, 120 Holten, b.
130 do. [Central ave.

Augustus C. clerk, 17 Locust, b. 10
Charles E. foreman, Woodman Bros.
& Ross, h. 9 River [lin

Clarence A. teamster, rms. 7 Frank-
Elmer C. shoe cutter, b. 209 Centre
Eugene L. concreter, 56 Hobart, h.
do.

Hannah Mrs. h. 34 Hobart [do.
H. Abner E. clerk, 42 Maple, h. 164
James E. morocco dresser, b. 1 Hyde

Real Estate

Of Every
Description.

ALLEN & TEBBETTS,

Bank Building, Danvers.

Kelley James J. morocco dresser, b. 14 School
 John H. morocco dresser, b. 1 Hyde
 John H. shoe cutter, h. 209 Centre
 Josephine A. teacher (Lawrence), b. 130 Holten
 Katherine E. h. 28 Chestnut
 Marion M. bookkeeper (Boston), b. 209 Centre
 Martin (Martin Kelley & Co.), 120 Holten, h. 130 do.
 Martin & Co. (Martin and Thomas J. Kelley), shoe mnfrs. 120 Holten
 Mary, wid. Edward, died Oct. 3, 1905
 Mary, wid. John W. h. 1 Hyde
 Mary F. milliner, 130 Holten, b. do.
 Mary J. wid. Alfred S. h. 9 River
 Paul J. machinist, h. 71 High
 Rose C. b. 56 Hobart
 Samuel A. shoe buffer, b. 15 Essex
 Thomas J. (Martin Kelley & Co.), 120 Holten, b. 130 do.
KELLEY VARNEY A. dentist, 21 Maple, h. 5 Beacon. Office hours 8 to 12 a. m. and 1 to 5 p. m.
 William E. leather sorter, b. 56 Hobart [Maple, h. 18 Berry
 Kelly Arthur C. (W. E. Smart & Co.), 37 Augustus C. teamster, b. 4 High st. ct.
 Edward H. boxmaker, h. 9 River
 Herbert S. engineer, Ash c. Purchase, h. 8 Wadsworth
 Samuel W. yard foreman, Geo. Russell's wharf, h. 11 Hardy
 Kelman Elizabeth, widow of John H. rem. to Townsend, Mass.
 Lizzie F. wid. William W. h. 14 Page
 William E. shoemaker, b. 14 Page
 Kenneally John, tailor, rms. 30 Berry
 Kennedy Elsie B. stenographer (B.), b. 45 Locust [cust
 Harriet E. wid. Elbridge, h. 45 Locust
 Harvey C. shoemaker, b. 45 Locust
 Jackson, bookkeeper, 42 Maple, h. 45 Locust
 Joseph L. car conductor, h. 53 High
 Lillian C. stenographer (B.), b. 45 Locust
 Mildred M. b. 45 Locust
 Theodore, teamster, 34 Centre, h. do.
 Kenney Abbie E. wid. Charles F. b. 215 Locust
 Arthur L. apprentice, b. 18 Park
 Charles F. b. 96 Center [Park
 Florence G. stenographer (S.), b. 18
 Herbert, clerk, 17 Elm, b. 41 Cherry
 Mary E. wid. Michael W. h. 18 Park
 Willis H. bookkeeper (Shawmut Nat'l Bank, B.), h. 41 Cherry
 Kennison Joseph, foreman (Salem), h. 26 Clinton ave. [do.
 Maurice A. shoe repairer, 56 Pine, b. Sarah, wid. Benjamin, h. 56 Pine
 Kent Arthur G. student, b. 17 Centre
 Edward W. shoemaker, b. 67 Maple

Kent Franklin H. shoe worker, b. 67 Maple
 John K. farmer, h. 17 Centre [ple
 Sylvester, mason's tender, h. 67 Ma-
 Willis E. farm hand, b. 111 Locust
KERANS CHARLES H. supt. Catholic cemetery, also undertaker, 124 High, h. 148 do. See page 904
KERANS CHARLES P. (Edward C. Kerans, propr.), russet leather specialties, Liberty. See page 533
 Daniel M. clerk, C. P. Kerans' b. 86 Liberty [72 Liberty
 Edward, foreman, C. P. Kerans' h. Edward C. prop. Charles P. Kerans', b. 24 Conant
 Elizabeth A. b. 124 High
 Elizabeth E. wid. Charles P. h. 24 Conant [erty
 George, morocco dresser, b. 130 Lib-
 Henry P. clerk (Salem), b. 124 High
 James, student, b. 24 Conant
 Joseph M. leather splitter, h. 124 High
 Mary, b. 148 High
 Mary L. b. 86 Liberty
 Miriam T. b. 24 Conant
 Ruth E. music teacher, 42 Maple, b. 24 Conant
 Kerr Kenneth B. rem. to Waverly Robert, attendant, D. I. H. h. 493 Maple
 Kerwin John, currier, h. 6 River
 Keyes Lillian I. supt.'s clerk and usher, D. I. H. b. do. [Andrew
 Kiley Bartholomew, shoe laster, h. 22 Daniel, shoecutter, b. 22 Andrew
 Kilhouley Peter C. shoelaster, h. 41 Holbart
 Killam Amos F. piano dealer and tuner, 8 Chestnut, h. do. [h. do.
 Lena T. Mrs. music teacher, 74 Elm,
 Kimball Alonzo G. clerk (Peabody), h. 6 Poplar
 Carolyn F. b. 170 Maple
 Clara P. nurse, b. 84 Forest
 Edwin N. rem. to Lowell [ford
 Elizabeth, wid. Horace, rem. to Box-
 Francis O. farmer, h. 84 Forest
 Frank W. farmer, b. 84 Forest
 Horace F. mason, h. 3 School
 Isaac M. farm hand, h. 21 A Water
 Joel, farmer, h. 224 Center
 Jotham M. b. 21A Water [Maple
 Mabel M. teacher (Hyannis), b. 170
 Mary F. wid. Frank E. h. 99 Collins
 Maude F. stenographer, b. 99 Collins
 William H. market gardener, 170 Maple, h. do.
 King Annie F. b. 39 Hobart
 Archibald, rem. to Canada
 Daniel J. shoemaker, h. 39 Hobart
 George, yard hand, b. 8 Hardy
 George jr. teamster, h. 8 Hardy
 John B. farm hand, h. 283 Locust

A FULL LINE OF EDISON RECORDS.

Concerts Given.

I CARRY EVERY RECORD MADE.

J. F. KILHAM, 87 RANTOUL STREET, BEVERLY, MASS.

- King John H. clerk, 10 Maple, b. 39 Hobart
 Joseph, carpenter, h. 8 Trask
 Mary V. nurse, D. I. H. b. do.
 Napoleon B. teamster, h. 10 Bay View ave.
 Sarah, clerk, 55 Maple, b. 283 Locust
 Kinsella Martin J. farmhand, h. 160 Sylvan
 Michael, blacksmith, h. 13 Hyde
 Kinsman Amos H. h. 78 Centre
 Kirby Abby, forewoman, 154 Maple, h. 14 Franklin
 David T. rem. to Boston [Oak
 Elizabeth I. stenographer (B.), b. 22
 Eugene O. laborer, h. 43 Prince
 Jeremiah, shoemaker, h. 34 Chestnut
 John, clerk, 34 Maple, h. 174 do.
 John F. shoe dealer, 34 Maple, h. 172 do. [Franklin
 John W. letter carrier, P. O. b. 26
 Margaret, stenographer (B.), b. 174 Maple
 Mary E. h. 14 Franklin
 Mary J. wid. Michael W. h. 22 Oak
 Mary R. b. 174 Maple
 Michael J. express messenger, 11 Maple, b. 26 Franklin
 Nellie A. forewoman, 60 Centre, b. 174 Maple
 Nellie F. stenographer (B.), b. 22 Oak
 Patrick M. mariner, b. 43 Prince
 P. Henry, grocer, 30 Maple, h. 66 Locust
 Kirk William A. farm hand, h. 512 Maple
 Kirkham Edna E. nurse, D. I. H. b. do.
 Kirwin Elizabeth A. b. 6 River
 John, currier, h. 6 River
 John J. currier, b. 6 River
 William H. steam fitter, b. 6 River
 Kitchin Ira W. shoe repairer, 10 Elm, h. at Middleton
 Knapp Arthur C. student, b. 9 Holten
 George A. asst. engineer, Dan. Elec. L. plant, h. 9 Holten
 Phebe S. wid. Alvin P. b. 9 Holten
K NAPP S. EVERETT, morocco mnfr. 141 Pine n. R. R. h. at Peabody. See page 533 [13 Charles
 William P. bookkeeper (Beverly), h.
 Knight Annie P. b. 30 Burley ave.
 Frank P. shoelaster, h. 48 Adams
 Frank W. h. 7 Franklin [h. 16 Oak
 George A. boots and shoes, 51 Maple,
 Jennie M. nurse, D. I. H. b. do.
 Joseph S. died July 18, 1905
 Mabel S. teacher (Swampscott), b. 30 Burley ave. [do.
 Knowles Allen T. attendant, D. I. H. b. Joseph, painter, h. 162 Maple
 Knowlton Charles E. train baggage master, B. & M. R. R. h. 11 Ash
 Ralph L. storekeeper, D. I. H. h. 30 Forest
K OLB SAMUEL, junk dealer, 3 Charter, h. do. See page 912
- Kourouian Jacob K. machinist, h. 121 Elliott [Lawrence
 Kuell David H. F. shoecutter, h. 22
 Kumph Fred, rubber worker, b. 1 Park
 John W. supt. Danversport Rubber Co. h. 1 Park
 Joseph A. night watchman, b. 1 Park
 Minnie, b. 1 Park
 Sadie, b. 1 Park [lar
 Kyes Chester T. shoeworker, b. 37 Pop-
- LACEY JOHN N. steward, D. I. H. b. do.
 Katherine W. Mrs. housekeeper, D. I. H. b. do. [Water
 Lachance Arthur T. shoecutter, b. 25
 Ernest, teamster, b. 25 Water
 George, driver, 44 Burley, b. do.
 Joseph, currier, h. 43 Endicott
 Lazare, laborer, h. 25 Water
 Lakeman Annie C. wid. Asa, shoestitcher, h. 79 Water [b. do.
 Annie D. clerk and usher, D. I. H.
 Emory C. rem. to California [do.
 Mabel, clerk and usher, D. I. H. b.
 Lally Thomas, rem. to Peabody
 Lambert Mary M. wid. Francis M. h. 281 Locust [6 Water
 Lancaster George M. trav. salesman, h.
 Lander Helen (Salem), s. r. 142 Locust
 Lucy (Salem), s. r. 142 Locust
 Landers Osborne E. farmer, h. 159 Locust
 Landry Peter J. shoemaker; also, variety store, 76 High, h. do.
 Lane David, morocco dresser, h. 21 Mill
 John J. currier, h. 30 Harbor
 Richard, farm hand, b. 302 Andover
 Lang David P. shoemaker, b. 119 Elliott
 Joseph A. rubber worker, b. 4 High st. ct.
 Margaret, wid. William, h. 23 Water
 Langdon Edward H. pharmacist, 17 Locust, h. 62 do. [van
 Langley Mary A. wid. John R. h. 11 Sylvan
 Langmaid William, supt. (Pea.), h. 38 Locust
 Larrabee Alice M. b. 142 1-2 High
 Charles E. teamster, h. 11 School
 John E. (U. S. N.), b. 43 Hobart
 Levi H. (Larrabee & Sullivan); 42 Putnam, h. 43 Hobart [h. do.
 Thomas F. milk dealer, 252 Maple, & Sullivan (Levi H. Larrabee, Thomas J. Sullivan), proprs. Danvers Kennels, 42 Putnam
 Lavender Allen B. D. blacksmith, h. 8 Maple ave.
 Lavoie Charles J. boxmaker, h. 28 1-2 Hobart
 Lawlor Patrick, foreman, Ash c. Purchase, h. 60 Purchase
 Lawrence Bertha, b. 29 Ash [Maple
 Lawson Edward O. blacksmith, b. 63
 George S. painter, b. 9 Chestnut
 Oswald, painter, 9 Chestnut, h. do.
 Ralph O. painter, b. 9 Chestnut

- Leach Robert M. painter, h. 28 High
Stuart M. rem. to Beverly
- Leacque Henriette, nurse, D. I. H. b. do.
- Learnard Henry B. (Learnard & Shirley), 7 Chester, h. do.
- L**EARNARD & SHIRLEY (Henry B. Learnard & William A. Shirley), florists, 7 Chester. See page 905
- Learock Charles H. mgr. (Salem), h. 155 Maple
Ernest C. salesman (B.), b. 155 Maple
May T. b. 155 Maple
- Learoyd Addison P. town treasurer, town hall, h. 13 Oak
Adeline F. wid. L. Elmer, h. 122 Pine
Albert F. farmer, h. 367 Maple
Amy, b. 14 Holten
Annie, h. 98 Elm
Emily B. wid. John S. h. 14 Holten
Jessie P. teacher (Salem), b. 13 Oak
John S. clerk (Faneuil Hall National Bank, B.), h. 24 Cherry
Mabel W. teacher (E. Northfield), b. 122 Pine [ton
Leavens George H. salesman, h. 13 Day-
Leavitt George A. heel mnfr. 18 Essex h. do. [Middleton line
- Lebel Paul, farm hand, h. Andover n.
- LeClair Isaac, h. 14 Charter
- Lee Delia, b. 18 Merrill [Mill
George T. bookkeeper (Salem), b. 3
John, morocco dresser, b. 20 Hardy
Laura M. bookkeeper, 33 Water, b. 131 High
Robert E. currier, h. 36 Burroughs
Robert F. blacksmith, h. 18 Merrill
Theodore G. morocco dresser, h. 19 Purchase [h. 3 Mill
Theodore G. variety store, 22 Water,
- Legro Adaline A. widow of Charles P. b. 64 Sylvan
Alonzo L. farm hand, b. 141 Andover
Clarence A. clerk, 42 Maple, h. 40 Chestnut
John C. P. gardener, 14 Ash, h. do.
- Lehane Dennis, died Dec. 24, 1905
John J. telegrapher (B.), b. 4 Pleasant ave.
Mary T. wid. Dennis, h. 4 Pleasant ave. [keeper at 104 High
- Leonard Marcia A. wid. Otis D. house-
LePage Louis, lab. h. 3 Pickering pl.
Louis N. shoemaker, h. 15 Pickering
- Leslie Frank, shoemaker, h. 60 Locust
Mary M. wid. William H. h. 14 Braman
Morton W. foreman, 120 Holten, b. 14 Braman [Braman
Thurman, morocco worker, b. 14
- Levy Annie J. b. 21 Hobart
Benjamin, trav. salesman, b. 138 Holten
Catherine A. b. 21 Hobart
Edward H. (William Levy & Son), 12 Maple, b. 21 Hobart
Julia G. h. 21 Hobart
- Levy William & Son (Edward H. Levy), shoe dealers, 12 Maple
William P. clerk, 12 Maple, h. 23 Hobart
- Lewis Albert E. painter, h. 24 Chestnut
Clara H. wid. Samuel A. b. 34 Dayton
Herbert, market gardener, h. 431 Maple [b. 1 Braman
Jennie L. teacher, Maple st. school,
M. Leon, electrician, b. 4 Oak
Walter R. tinsmith, h. 1 Braman
- Liberty Ida, b. 12 Braman
- Lilley Francis C. carpenter, b. 15 School
- Linehan David, shoe laster, b. 53 Putnam
Dennis J. b. 53 Putnam
Margaret E. stenographer, 27 Hobart, b. 53 Putnam
Mary V. b. 53 Putnam
Michael, laborer, h. 53 Putnam
Patrick T. section hand, h. 21 Andrew
- Little Emma L. b. 62 Centre
Frank W. carpenter, b. 62 Centre
George, blacksmith, b. 26 Franklin
Helen, wid. Frank H. h. 62 Centre
Minnie, b. 62 Centre
- Littlefield Austin L. driver, h. 11 Trask
Loren M. teaming aud jobbing, 17 School, h. do.
Reuben O. laborer, h. 8 Burroughs
Susan A. b. 17 School
Vannie C. wid. Mellen R. b. 215 Locust [Water
- Littlehale Benjamin G. laborer, h. 31
William T. boxmaker, h. 142 High
- Littlewood Edwin D. carpenter, h. 117 Pine
- Lloyd Minnie Mrs. h. 5 Pickering pl.
- Locke John E. farmer, h. 291 Locust
Sarah J. wid. Langdon, dressmaker, 15 1-2 Essex, h. do.
- Logan Albert L. rem. to Boston
Charles H. lab. h. 2 Lindall
Francis J. clerk, b. 26 Wadsworth
Lizzie A. clerk, 61 Maple, b. 26 Wadsworth
Mary J. wid. James, h. 26 Wadsworth
- Lomasney John H. foreman, 141 Pine, h. at Beverly
- Lombard Guy W. machinist, h. 51 Ash
Jeremiah, morocco dresser, h. 11 Perry
Walter W. fireman, h. 51 Ash [tre
- Long G. Frederick, farmer, h. 257 Cen-
William C. clerk, Danvers Nat'l Bank, b. at Topsfield [van
- Loomis William B. farm hand, b. 70 Syl-
Lord Arthur R. machinist, b. 42 Cherry
James A. trav. salesman, h. 42 Cherry
Mansel C. asst. postmaster, Danvers P. O. h. 7 Berry
- Lore Clinton, rem. to Phila. Penn.
- Lovejoy Anna H. wid. Walter S. h. 22 Braman [Clark
Charles E. engineer, 141 Pine, h. 28

FROZEN PUDDING AND SHERBET.
Dirigo Cream and Catering Co., 26 Maple Street, Danvers.

- Lovejoy Daniel W. rural letter carrier, h. 24 Clark
 Jessie B. Mrs. dressmaker, 14 Central ave. h. do.
 Ora A. bookkeeper, Clapp & Tapley's, b. 24 Clark
 Lovelace Clifford E. nurse, b. 156 Locust
 George O. farmer, h. 156 Locust
 Lillian B. student, b. 156 Locust
 Lorenzo W. mgr. 31 Maple, h. 19 Locust [b. do.
 Lowe Benjamin F. foreman, 154 Water
 Lucas Hannah T. wid. Joseph E. h. 37 Endicott
 Lummus John (Lumms & Parker), 56 Water and 11 Maple, h. 166 High & Parker (John Lumms and George H. Parker), grist mill, 56 Water and 11 Maple
 Lund Christian, machinist, h. 125 Elliott
 Joseph W. treas. 20 Locust, h. at Boston
 Lung Sam, laundry, 85 Maple, h. do.
 Lunt Arthur G. salesman (B.), h. 32 Conant [58 High
 George, conductor, B. & M. R. R. h.
 George P. student, b. 58 High
 Luscomb George H. boxmaker, b. 12 Franklin
 Harry C. box maker, b. 12 Franklin
 Thomas B. tinsmith, 12 Franklin, h. do.
 Walter D. box maker, h. 30 Putnam
 Lyford Ada F. teacher (Salem), b. 31 Elliott
 Frank W. farmer, h. 31 Elliott
 Lyman Ernest F. ins. solicitor, h. 25 Water
 Lynch John, laborer, h. 17 Mill
 John F. blacksmith, h. 65 Hobart
 John M. morocco dresser, b. 65 Hobart
 Mary, housekeeper at 35 Locust
 Timothy F. laborer, h. r. 33 Pickering [Conant
 Timothy J. supt. C. P. Keran's, h. 32
 Lyons Annie F. b. 7 Hardy
 Bridget M. wid. John, h. 34 Putnam
 Daniel, mason's helper, D. I. H. h. at Salem [View ave.
 George W. carpenter, h. 3 River
 Jeremiah P. box maker, h. 133 High
 John H. morocco dresser, h. 105 Ash
 John W. morocco dresser, b. 34 Putnam
 Julia, wid. Timothy, h. 7 Hardy
 Margaret A. b. 34 Putnam
 Mary A. b. 105 Ash
 Patrick H. lawyer, b. 34 Putnam
 Timothy J. currier, b. 7 Hardy
 William C. (Curtis & Lyons), 21 High, h. 25 School
 MACAULEY JOHN J. clerk, 3 Maple, h. 12 Porter
 Kenneth, currier, b. 17 Mill
 Macauley Thomas H. engineer, Dan. Iron Works, h. 11 So. Liberty
 T. Edward, morocco worker, b. 11 So. Liberty
 MacCracken Eliza, stenographer (B.), b. 26 Burroughs
 Helen M. b. 26 Burroughs
 Martin, asst. supt. Walnut Grove Cemetery, h. 26 Burroughs
 see McCracken
 MacCuspie Anna B. nurse, D. I. H. b. do.
 Macdonald Annie L. seamstress, D. I. H. b. do.
 Roderick, iron worker, h. 60 Water
 MacDonald Alexander, harness maker, h. 10 Central ave.
 Austin E. clerk (B.), b. 10 Central ave. [ave.
 A. May, retoucher, b. 10 Central
 Frank, peddler, h. 31 Centre
 Harriet V. tel. operator, 44 Maple, b. 10 Central ave.
 Ross, teamster, h. 69 Elm
 MacDuffee Sarah, nurse, D. I. H. b. do.
 MacFadden Robert A. pastor, Maple st. Cong. church, h. 19 Essex
 MacIntire Mary, nurse, D. I. H. b. do.
 Mackay Elexie, nurse, D. I. H. b. do.
 Mackenzie Charles F. shoemaker, h. 10 Walnut [High
 Charles S. leather sorter, h. 102
 George W. rem. to Wenham
 Harriet A. wid. James C. b. 12 Walnut [h. 8 Purchase
 Mackey Andrew, coachman, 111 High,
 Joseph P. clerk (S.), b. 8 Purchase
 Mackie Robert A. attendant, D. I. H. b. do. [b. 71 do.
 MacLean Afton, bookkeeper, 68 Centre,
 Annie, marker, D. I. H. b. do.
 Charlotte A. b. 71 Centre
 John W. pres. R. L. Cleveland Co. Inc. h. 71 Centre [157 Maple
 Macomber Bennett A. police officer, b.
 McArthur Fred S. hairdresser, h. 6 Mill
 McAuley William, rem. to Boston
 see Macauley [ols
 McAuliff Ellen H. wid. John, h. 52 Nichols
 John W. farm hand, b. 52 Nichols
 McCaffrey Bridget, wid. Edward F. h. 21 Endicott
 Catherine, b. 21 Endicott
 Edward F. car conductor, h. 54 High
 William, currier, b. 21 Endicott
 McCarthy Alphonsus, agent, Putnamville R. R. station, b. 8 Wenham
 Anna T. b. 29 Clark
 Daniel J. rem. to Salem [ham
 David F. foreman (Salem), b. 8 Wenham
 James B. shoemaker, b. 18 Hyde
 James M. shoemaker, h. 18 Hyde
 John F. carpenter, h. 107 Sylvan
 John J. shoemaker, b. 18 Hyde
 John H. farmer, h. 8 Wenham
 John H. morocco dresser, h. 144 High

Auctioneers and Appraisers, Rents. ALLEN & TEBBETTS
 Collected. Property cared for. Bank Building, Danvers.

- McCarthy John J. shoemaker, b. 29 Clark
 John S. shoelaster, h. 273 Locust
 John W. laborer, h. 20 Mill
 Justip, shoe cutter, b. 18 Hyde
 Llewlyn H. telegrapher (Pea.), b.
 107 Sylvan
 Margaret, b. 23 Elm
 Mary, wid. Patrick, h. 29 Clark
 Thomas, shoemaker, b. 18 Hyde
- McClintock Edward L. iron worker, b.
 20 Water
- McCormack Michael J. conductor, B. &
 M. R. R. h. 6 Purchase
- McCormick John H. farm hand, h. 41
 Dayton [b. do.
 Mary E. dressmaker, 135 Centre,
 Michael, farmer, h. 135 Centre
- McCoy John P. motorman, h. 31 Chest-
 nut [Preston
- McCracken George, farm hand, h. 123
 see MacCracken
- McCuish Mary B. nurse, D. I. H. b. do.
- McCutcheon James E. blacksmith, b. 14
 School
- McDermott Agnes M. b. 289 Maple
 Albert E. farm hand, b. 289 Maple
 Bridget, b. 90 Water [Maple
 Charles W. morocco dresser, b. 289
 Frank, laborer, h. 90 Water
 James F. shoemaker, h. 289 Maple
 James F. jr. morocco dresser, b. 289
 Maple
 Luke, morocco worker, h. 211 Pine
 Thomas A. farm hand, b. 289 Maple
- McDevitt Dominick, gardener, h. 77
 Holten
 Rose, housekeeper, at 77 Holten
- McDewell Bernard, currier, h. 23 River
 Bernard jr. currier, h. 10 Webb
 Mary A. b. 23 River
 Patrick, currier, b. 23 River
- MacDonald Edward H. gardener, D. I. H.
 h. at Middleton
 James, carpenter, h. 6 Trask
 James J. stenographer (110 Summer,
 B.), b. 57 Collins
 Thomas, farmer, h. 57 Collins
- McDonald Mary J. nurse, D. I. H. b. do.
- McElnaine Clarence C. attendant, D. I.
 H. b. do.
- McGee Ann, wid. Mathew h. 142 Nichols
 Moses, laborer, b. 57 Maple
- McGinty Elizabeth, wid. William, h. 7
 Harbor
 Mary L. b. 7 Harbor
- McGlone Margaret, nurse, D. I. H. b. do.
- McGown Ann, laundress, D. I. H. b. do.
 Bessie, laundress, D. I. H. b. do.
- McGrath Catherine, nurse, D. I. H. b.
 do. [High.
 Edward, morocco dresser, b. 100
 John, b. 100 High
 Mary, cook, D. I. H. b. do.
 Mary Mrs. h. 25 Hobart
 Mary, wid. John, h. 100 High
 Thomas, morocco dresser, b. 100 High
- McGuigan Francis X. shoemaker, b. 49
 Adams
 James A. rem. to Lynn
 John, h. 49 Adams
 Margaret E. wid. James, h. 49 Adams
 Mary A. b. 49 Adams
 Mary F. b. 16 Charter
 Patrick H. stockfitter, b. 49 Adams
 Paul R. shoemaker, b. 16 Charter
 Sarah F. bookkeeper (L.), b. 49
 Adams
 William H. shoemaker, h. 16 Charter
- McGuire John J. iron worker, h. r.
 154 Water
 Mary E. h. r. 154 Water
 see Maguire
- McHugh Eliza, restaurant, 17 Elm,
 b. 83 Maple
- McInnerney Eastman S. student, b. 3
 Williams
 John H. teamster, h. 3 Williams
- McIntire Charles L. laborer, h. 38 Chest-
 nut
 Edward A. painter, b. 291 Locust
 Frederick C. shoemaker, b. 79 Locust
 James B. watchman, 141 Pine, h. 59
 Adams
 Louis P. rem. to Marblehead
 Mary E. wid. Harvey B. h. 79 Locust
 William P. shoemaker, h. 79 Locust
- McKee Richard A. morocco worker, b.
 100 Holten
- McKeigue Alice M. b. 260 Maple
 Charles E. stenographer (B.), h. 307
 Maple [ple
 Ellen M. wid. Edward F. h. 260 Ma-
 Mary, wid. Timothy, h. 324 Maple
 Mary K. dressmaker, b. 324 Maple
 Michael D. shoemaker, h. 23 Hyde
 Thomas F. shoemaker, b. 260 Maple
- McKenna William, teamster, h. 509 Maple
- McKenzie Patrick J. asst. physician, D.
 I. H. b. do.
- McKINNON CHARLES H.** stone mason,
 8 Bay View ave. h. do. See page
 915
 Walter, farm hand, b. 109 Collins
- McLaughlin John, morocco dresser, h. 2
 Lindall [Wadsworth
 Lawrence F. morocco dresser, h. 10
- McLean Allen, carpenter, h. 74 Centre
 Cora G. wid. Alexander D. h. 74
 Centre
 John F. rubber worker, b. 21 School
 • John T. deceased
 Mary E. wid. John T. h. 5 Mill
- McManus John H. currier, h. 102 Dayton
- McMillan Martha, nurse, D. I. H. b. do.
- McNamara Ann, domestic, D. I. H. b. do.
 Edward P. morocco worker, b. 203
 Pine
 Mary K. b. 203 Pine
- McNeil Michael, hostler, D. I. H. b. do.
 Stephen, domestic dept. D. I. H. b.
 do.
- McNiff Andrew, blacksmith, b. 12 School

BICYCLES AND MOTOR CYCLES.

J. F. KILHAM, 87 Rantoul Street, Beverly, Mass.

McPherson John, wheelwright, h. 8 Merrill
 John jr. (U. S. Navy), b. 8 Merrill
 McRae George B. carpenter, h. 13 Wenham
 Sarah, b. 13 Wenham [River
 McSwiggen Hannah, wid. Frank, h. 21
 Mary A. b. 13 Mead [Mead
 Michael J. morocco worker, b. 13
 Nora, housekeeper, b. 13 Mead
 Patrick J. mason, b. 13 Mead
 Peter, laborer, h. 13 Mead [Mead
 Peter jr. morocco dresser, b. 13
MCTERNEN CHARLES, harness manufacturer and horse clothing, 8 School, h. 33 do. *See page 917*
 Roy H. apprentice, b. 33 School
 Madden Eugene, shoemaker, b. 21 Purchase [do.
 Maddox Alonzo H. attendant, D. I. H. b.
 Madison Annie M. wid. William H. h. 9 Pleasant ave.
 James (U. S. A.), b. 9 Pleasant ave.
 William H. died Oct. 24, 1905
 William J. morocco dresser, b. 9 Pleasant ave. [h. do.
 Magee Edward J. physician, 6 Cherry,
 Maginnis Minnie, supervisor, D. I. H. b. do. [Lindall
 Magoon Elizabeth, wid. Edward M. h. 11
 Maguire Dennis, laborer, h. 17 Andrew
 Edward L. died April 13, 1906
 James S. coachman, h. 87 Conant
 Jesse B. coachman, h. 147 Maple
 Rose A. b. 17 Andrew
 see McGuire
 Maher David R. attendant, D. I. H. b. do.
 Mahoney Daniel, farm hand, D. I. H. b. do.
 John F. rem. to Peabody
 Mamie, nurse, D. I. H. b. do.
 Patrick H. morocco worker, b. 14 Cottage ave.
 Thomas, asst. baker, D. I. H. b. do.
 Mailly Ulric, carpenter, D. I. H. h. 15 Andrew
 Mains Ernest C. rem. to So. Boston
 James, wheelwright (Beverly), h. 74 Holten [River View ave.
 Makkelson Nicholas, carpenter, h. 2
 Manassa Frank L. hair dresser, 4 1-2 Water, b. 6 Mill
MANGOLD FRED W. baker, 81 Elm, h. 34 Central ave. *See page 916*
 nly Mabel C. Mrs. housekeeper at 29 Elm [nam
 Manning D. James, salesman, b. 9 Putnam
 Edith A. b. 78 Elliott [do.
 Jennie Mrs. chef, Berry Tavern, b.
 John H. (U. S. A.), b. 9 Putnam
 Mary E. wid. Michael T. h. 9 Putnam
 Mary F. teacher, Water st. school, b. 9 Putnam [19 Oak
 Rosa A. teacher, Tapley school, b.
 Sylvina A. wid. Alfred, h. 78 Elliott
 Thomas M. shoecutter, b. 9 Putnam

Mansfield Hannah B. wid. Ezra, died July 9, 1905
 John H. rem. to N. H.
 Maple Frederick J. morocco worker, b. 17 Washington [Washington
 John J. morocco finisher, h. 17
 Thomas E. shoe worker, b. 17 Washington
MAPLEWOOD FARM, Frank W. Webb, propr. 562 Maple. *See front cover*
 Marsh Caroline E. wid. Francis, h. 155 Centre
 Frank W. pres. Con. Elec. Lamp Co. h. 10 Ash [Co. b. 155 Centre
 Jasper, treasurer, Con. Elec. Lamp
 Sarah F. b. 155 Centre [Franklin
 Marshall Aldred O. stone mason, h. 12
 David M. truant officer, h. 155 High
 Henry J. stone mason, h. 4 Central ave.
 J. Lillian, b. 155 High
 Margaret, wid. Samuel, b. 9 Cherry
 William H. lab.; also, variety store, 93 Maple, h. 11 1-2 Hobart
 Marston Charlotte P. teacher, Holten high school, b. 32 Park
 Daniel W. rem. to Beverly
 Francis D. gardener, h. 176 Maple
 Fred B. (Marston-Mayo Co.) h. 155 Maple [h. 32 Park
 Jacob (Marston's Express), 41 Maple,
 Mary A. wid. Augustus, b. 72 Sylvan
 Mayo Co. F. B. Marston, pres. shoe mnfrs. 60 Centre [worth
 Prentice E. shoelaster, h. 9 Wadsworth
 S. Evalyn, tailoress, b. 176 Maple
MARSTON'S EXPRESS (Jacob Marston), Haverhill, Danvers, Beverly, Salem, Peabody and Lynn express, 41 Maple. *See page 914*
 Martin Bertrand L. shoemaker, h. 3 Fells [h. do.
 George E. poulterer, 140 Andover,
 George W. attendant, D. I. H. b. do.
 John T. farmhand, b. 238 Andover
 Oscar C. engineer elec. light station, h. 32 Burroughs
 William W. foreman farmer, W. C. Endicott, h. 8 Ingersoll
 Mason Gilbert S. farmer, h. 100 Collins
 Horace E. motorman, h. 11 Bay View ave. [ton, b. do.
 John B. music teacher, 14 Washington
 Lucy A. wid. Alphonso, b. 100 Collins [Elm
 Masury Alfred F. draughtsman, b. 48
 Charles H. public accountant (B.), h. 48 Elm [soc. h. 48 Elm
 Evelyn F. Mrs. librarian, Dan. Hist.
MATTHEWS FRANK H. fish, 77 Maple, rms. 7 Sylvan. *See page 916*
 May Frances Mrs. cook, 26 Maple, rms. do.
 Maynard Annie, b. 18 Hyde
 Charles A. rem. to Beverly
 Eugene J. laborer, b. 5 1-2 Bell

Real Estate Mortgages. We Buy and Allen and Tebbetts
 Sell Real Estate. Bank Building, Danvers.

- Maynard Exilia, wid. Frank I. h. 149 Maple
 Lewis, laborer, h. 5 1-2 Bell
 Mayo Margaret A. wid. Howard N. b. 80 Elliott [Boston
 Walter S. vice-pres. 60 Centre, h. at
 Mead Abner S. shoecutter, h. 8 Mill
 Alice G. rem. to Pasadena, Cal.
 Augustus F. shoemaker, h. 15 River
 John J. morocco dresser, h. 37 Pickering
 Nora F. b. 29 Ash
 Peter, laborer, h. 30 River
 Thomas H. currier, b. 15 River
 Mears Charles G. station agent. West. div. B. & M. R. R. h. 53 Locust
 Meinrad Rev. Bro. teacher, St. John's Normal College, b. do.
 Merrill Albert H. horse dealer, 4 Oak, h. 12 Berry
 Charles O. clerk (Boston S. & T. Co. B.), b. 10 River
 Charles W. agent (National Biscuit Co. S.) h. 68 High
 George G. carpenter, b. 10 River
 George L. clerk (S.), b. 69 Elm
 Helen F. wid. Walter S. h. 69 Elm
 John W. milk dealer, 308 Andover, h. do.
 Joseph, chief of police, h. 10 River
 Joseph H. clerk, 39 Maple, b. 10 River
 L. Hardy, attendant, D. I. H. b. do.
 Warren A. clerk and treasurer, D. I. H. h. 17 Hathorne ave.
 William G. b. 10 River
 Merritt Frank S. foreman, 128 Maple, h. 21 Locust
 Geraldine S. clerk (B.), b. 21 Locust
 Matthew M. gen'l mgr. 128 Maple, h. at Middleton
 Robert M. electrician, b. 21 Locust
 Metcalf James, laborer, h. 11 School
 Metzger John, janitor, Masonic hall, h. 168 Maple
 Milbery John F. rem. to Middleton
 Millbury John, farmhand, h. 21 School
 Sophia, nurse, D. I. H. b. do.
 Willard P. shoe worker, h. 145 Maple
 Millea Lawrence E. inspector plumbing (Salem), h. 50 Dayton
 Miller Anna K. wid. Waldo B. b. 11 Green
 Dolly A. wid. Albert A. b. 176 Locust
 Emily, wid. William h. 86 1-2 Liberty
 Lizzie, b. 24 Vineyard
 Mary A. b. 176 Locust
 William, died Sept. 18, 1905
 William H. morocco dresser, h. 5 Larchmont
 Milligan Joseph, laborer, h. 12 East
 Millner John, teamster, h. 39 River
 Milton Emily C. Miss, emp. 27 Hobart, b. 15 Oak
 Lucie M. clerk (S.), b. 5 Park
 Mitchell Anna R. wid. William H. b. 16 Locust
 Mitchell Edson E. shoemaker, h. 16 Locust
 Eugene C. attendant, D. I. H. b. do.
 Ezra F. carpenter, h. 15 Locust
 Fred O. morocco worker, b. 107 Ash
 Harriet Mrs. laundress, D. I. H. b. do. [I. H. b. do.
 Harry W. senior asst. physician, D.
 Isabell A. wid. Jesse, h. 107 Ash
 Mary Mrs. asst. physician, D. I. H. b. do.
 William A. b. 8 Wadsworth
 Moir Elizabeth, b. 114 Holten
 Janet R. b. 114 Holten
 Margaret G. F. copyist, b. 114 Holten
 Mary R. wid. Alexander, died Nov. 16, 1905
 Monahan Emma, nurse, D. I. H. b. do.
 Moore Charles S. veterinary surgeon, 5 Oak, h. do.
 Gabrielle Sears Mrs. music teacher, 381 Locust, h. do.
 Henry A. motorman, h. 158 Maple
 Mattie A. housekeeper at 24 Sylvan
 Nellie V. Mrs. b. 82 Liberty
 Samuel M. apothecary, 10 Maple, b. 152 Holten [Maple
 Walter P. rubber worker, b. 158
 Moores John B. janitor, Wadsworth school, h. 152 Holten
 Sarah J. clerk, b. 152 Holten
 Moran James J. motorman, h. 135 High
 Phillip, rubber worker, b. 135 High
 Moreau John, shoemaker, h. 52 Purchase
 Morgan E. Kimball, wid. Isaac A. h. 55 Locust [dicott
 Frank P. morocco dresser, h. 43 En-Henry V. engineer, 41 Water, h. at Salem
 Percy H. toolmaker, h. 15 Alden
 Stuart A. st. car conductor, h. 12 Oak
 Moriarty Agnes B. b. 78 Hobart
 Daniel D. boxmaker, h. 11 Harbor
 Eugene M. leather worker, b. 78 Hobart
 Jeremiah, boxmaker, b. 18 Mill
 John J. farmer, b. 78 Hobart
 Mary, wid. Thomas, h. 78 Hobart
 Mary G. b. 78 Hobart
 Michael M. farmer, b. 78 Hobart
 Patrick H. morocco dresser, h. 7 Bell
 Thomas, student, b. 7 Bell
 Morin Joseph G. baker, h. 15 Centre
 Morrell Jesse H. h. 18 Water
 William A. boots, shoes, cigars, &c., 18 Water, h. over do.
 Morrill Mary, wid. Howard, h. 490 Maple
 Morrison Helen A. student, b. 18 Pickering [Pickering
 Herbert E. foreman, 21 High, h. 18
 William H. messenger, B. & M. R. R. b. 18 Pickering [William
 Morrissey Martin, morocco dresser, h. 6
 Patrick J. farm hand, h. 555 Maple
 Morse George M. painter, 95 Maple, h. 22 Endicott

WE MANUFACTURE WHOLESOME AND DELICIOUS ICE CREAM.

We Use No Adulterations.

Nothing Injurious.

DIRIGO CREAM AND CATERING COMPANY, 26 MAPLE STREET, DANVERS

Morse Harry E. clerk, 40 Maple, b. 72 High
 Leopold Mrs. (B.), s. r. Nichols opp. Preston
 Willard E. watchmaker and jeweler, 40 Maple, h. 72 High
 Morss Martha Mrs. housekeeper at 101 Sylvan
 Moser Grace M. b. 4 Otis
 Jane, wid. Henry, h. 4 Otis
 John H. h. 21 Oak
 Joseph W. shoe worker, h. 19 School
 William H. bookkeeper, 1 Hobart, b. 4 Otis
 Mosher Carlton B. carpenter, r. 85 Maple, h. 19 Putnam c. Cherry
 Charles T. h. 12 Charles
 Ethel M. clerk, 25 Maple, b. 12 Charles [Maple
 Moulton Edward F. shoemaker, h. 187 Evelyn, wid. Alonzo L. b. 156 Andover
MOULTON GEORGE B. druggist, 39 Maple, h. 33 Conant. *See page 912*
 George O. h. 35 High
 William N. teamster, b. 12 School
 Moynahan Cornelius A. h. 92 Locust
MOYNAHAN FRANK E. publisher, Danvers Mirror; also printer, 29 Maple, h. 10 Berry. *See page 917*
 Mudge Albert H. farmer, h. 113 Centre
 Caroline M. b. 113 Centre
 Elizabeth E. nurse, b. 22 Poplar
 Florence A. clerk, b. 113 Centre
 J. Frank, market gardener, Newbury n. Peabody line, h. do.
 Lucius A. clerk (S.), h. 22 Poplar
 Lucy W. stenographer (B.), b. 113 Centre [tre
 Lydia N. B. wid. Edwin, h. 108 Cent-Otis P. b. 113 Centre
 Sarah W. sec'y Dan. His. Society, b. 108 Centre [worth
 Mugridge Frank P. carpenter, h. 31 Wadsworth
 Mary A. wid. Charles, h. 24 Vineyard
 Sarah E. b. 31 Wadsworth
 Muhe Frank J. upholsterer, h. 3 Warren
 Muise Alfred, laborer, b. 23 Hyde
 Raymond, farmer, h. 23 Hyde
 Mulally Arthur W. painter, b. 63 Endicott [Endicott
 Edward F. clerk, 30 Maple, b. 63
 Frances C. stenographer, Ash cor. Purchase, b. 63 Endicott
 James H. rem. to St. Paul, Minn.
 James J. coachman, h. 63 Endicott
 Mary T. teacher, b. 63 Endicott
 Mulligan Bernard J. (Salem), s. r. 69 Pine n. Hobart [do.
 John H. stableman, 141 Sylvan, b. do.
 Mullins Catherine seamstress, D. I. H. b. do.
 Munsey Catherine C. wid. Curtis C. nurse, b. 44 High
 Ira H. shoemaker, h. 44 High

MMUNSEY WILLIS H. milk dealer, 40 Centre, h. do. *See page 906*
 Murphy Dennis P. rem. to Peabody
 Francis M. shoemaker, h. 14 Washington
 Frederick B. farmer, h. 48 Forest
 Jeremiah J. driver, b. 20 River
 John, farm hand, b. 37 Forest
 John J. morocco dresser, b. 177 Pine
 John W. foreman, 20 Locust, rms. 33 School
 Katherine T. Mrs. b. 16 Andrew
 Michael, laborer, b. 60 Purchase
 Patrick, morocco worker, b. 19 Purchase [Hobart
 Murray James J. shoe worker, b. 48 James P. rem. to Beverly
 Lawrence, shoemaker, b. 48 Hobart
 Mary, wid. Nicholas, h. 10 Bell
 Nicholas J. shoe trimmer, b. 10 Bell
 Thomas, flagman, Hobart st. R. R. crossing, h. 48 Hobart
 NAGEL GEORGE B. trav. salesman, b. 12 Hardy
 Nangle James, farmer, h. 59 Pickering
 James H. machinist, h. 11 Pine
 James M. milk dealer, 286 Maple, h. do.
 John P. shoecutter, h. 55 Pickering
 Nellie L. b. 55 Pickering
 Patrick, h. 55 Pickering
 Nappe Hans, attendant, D. I. H. b. do.
 Maria Mrs. domestic, D. I. H. b. do.
 Neal Charles S. asst. supervisor male dept. D. I. H. h. 41 Forest
 Neely Leroy W. (Smith & Neely), r. 77 Maple, b. 12 School
 Neil Dennis J. shoemaker, b. 29 Chestnut
 Julia R. b. 29 Chestnut
 Nellie F. h. 29 Chestnut
 Timothy A. hostler, b. 33 Putnam
 William F. driver, b. 29 Chestnut
 see O'Neil
 Nelson Jeannette, clerk (S.), b. 86 Centre
NEW ENGLAND TELEPHONE AND TELEGRAPH CO. 44 Maple and (101 Milk, B.) *See page 1351*
 Newbegin George F. h. 81 Locust
 Newell Grace E. wid. Richard A. housekeeper at 487 Locust
 Newhall Alice H. b. 21 Cherry
NEWBALL BENJAMIN E. cashier, Danvers National Bank, 17 Maple, h. 21 Cherry. *See page 901*
 Benjamin S. bookkeeper (S.), b. 21 Cherry
 Charles, postmaster P. O. h. 36 Park
 Henry, supt. Dan. water works, 17 Hobart, h. 44 Locust
NICHOLS ANDREW, civil engineer, 98 Preston c. Newbury, h. do. Post office address, Hathorne, Mass. *See page 1331*
 Elijah B. supt. Dan. Elec. Lt. Dept. h. 33 Cherry, b. 27 Locust

INSURANCE

Of Every
Description.

ALBERT G. ALLEN
Bank Building, Danvers.

- Nichols John, asst. shipper (Bev.), h. 34 Elliott
 John F. iron worker, h. 22 Endicott
 Joshua W. postmaster, Hathorne P. O. 493 Maple, n. R. R. station, and grocer, do. h. 322 Newbury
 Margaret A. asst. postmaster, Hathorne P. O. b. 98 Preston
 Mary A. wid. Andrew jr. music teacher, 98 Preston, b. do.
 Mary E. teacher, Hathorne school, b. 98 Preston
 Mary W. b. 98 Preston
 Nickerson Joseph M. (Standard Clothing Co.), 54 Maple, h. 35 Cherry
 Winsor C. clothier, 45 Maple, h. 4 Ash [h. 134 High
 Nightingale J. Ellis, machinist, 15 Mill,
 Niles Anna R. b. 141 High
 Edward H. physician, 60 Elm, h. do.
 Nimblett Arthur [F. car conductor, h. 135 High [Hyde
 Benjamin T. morocco dresser, b. 29
 Frank D. janitor, Tapley school, h. 40 Wadsworth [Hyde
 John W. morocco dresser, h. 29
 John W. jr. morocco dresser, h. 168 Pine [Hyde
 Joseph A. morocco dresser, b. 29
 Nix Melvin, farm hand, 562 Maple, b. do.
 Noonan Catharine F. dressmaker, b. 46 Hobart [Hobart
 James, flagman, B. & M. R. R. h. 46
 Michael, police officer, b. 5 Charter
 Nellie E. b. 46 Hobart
 William H. laborer, h. 59 Hobart
 Norton Bessie L. clerk (S.), b. 86 Centre
 Mary C. nurse, b. 46 Liberty
 Robert G. carpenter, h. 86 Centre
 Sarah A. wid. Henry M. h. 46 Liberty [B.), h. 1 Nichols
 Nowers Fred H. shipper (39 Summer,
 OBER ARTHUR (Salem), s. r. Whipple
 O'Brien Catherine A. wid. John, variety store, 129 Liberty, h. do.
 Catherine A. b. 50 River [bart
 Edward, morocco dresser, h. 29 Ho-
 James H. printer, b. 8 Larchmont
 Jonana, b. 57 Holten
 John E. printer, b. 57 Holten
 John F. stenographer, b. 50 River
 John H. shoemaker, h. 8 Larchmont
 Katie E. b. 57 Hobart
 Margaret E. h. 57 Hobart [cott
 Michael N. blacksmith, h. 19 Endi-
 Thomas, leather-worker, h. 127 Lo-
 cust
 Timothy, teamster, h. 50 River
 William, h. 57 Holten [15 Purchase
 O'Callaghan John J. clerk, 56 Water. h.
 O'Callahan Margaret, wid. Jeremiah J. b. 9 Hampshire [shire
 Michael F. section hand, h. 9 Hamp-
 Patrick, iron worker, h. 24 Endicott
 see Callahan
 O'Connell Catherine A. stenographer (B.), b. 153 Maple
 Christopher C. tanner, h. 15 Hyde
 Eliza, wid. Patrick H. h. 153 Maple
 Elizabeth V. b. 15 Hyde
 John, rem. to Salem [Hyde
 Joseph A. morocco dresser, b. 15
 Mary E. bookkeeper (92 State, Bos-
 ton), b. 153 Maple
 Patrick H. died Apr. 23, 1906
 O'Connor Bernard M. engineer, 154 Maple, h. at Haverhill
 Catherine A. clerk, b. 13 Merrill
 David, morocco dresser, b. 16 Hardy
 Hannah, wid. Michael, h. 13 Merrill
 Margaret, housekeeper at 16 Hardy
 Maurice, car conductor, b. 16 Hardy
 Michael J. shoemaker, h. 50 Pickering
 Robert H. rem. to Salem
 see Connors
 Ogden Clayton S. b. 11 Hampshire
 Joseph S. farm hand, h. 11 Hampshire
 O'Keefe Jeremiah, laborer, b. 5 Charter
 Timothy, section hand, h. 14 Nichols
 O'Leary Arthur J. farm hand, b. 132 Burley
 Bartholomew, farmer, h. 132 Burley
 Mary A. b. 132 Burley
 Oliver Elmus C. plumber, h. 55 Ash
 Olmstead Marie M. wid. Melancthon A. housekeeper at 20 Washington
 Olson Olof, fireman, D. I. H. b. do.
 O'Neil Arthur, laborer, h. High r. Bap-
 tist church [b. 28 Purchase
 Daniel J. fireman, Dan. Gas Works,
 Eugene, fireman, Danvers Gas
 Works, h. 28 Purchase
 Eugene E. farmer, b. 139 Endicott
 Francis G. milliner, b. 23 Purchase
 Thomas, farm hand, b. 37 Forest
 Thomas H. special agent, U. S. Treasury, h. 139 Endicott
 Thomes H. student, b. 28 Purchase
 O'NEIL WILLIAM M. market gardener, 6 River, h. do. See page 918
 William S. supt. Bev. Gas Works, h. 32 Purchase
 see Neil [28 Park
 Ordway H. Lillian, wid. Gardner E. b.
 O'Rourke Patrick, domestic dept. D. I. H. h. 324 Maple [b. 12 Berry
 Osborn Eliza P. teacher Maple St. school,
 Elizabeth F. compositor, b. 43 Endicott
 William E. printer, b. 43 Endicott
 Osborne Robert B. fireman, b. 71 Maple
 Osgood Clarence, shoe cutter, 269 Lo-
 cust, h. do. [Maple
 Margaret E. Mrs. (Salem), s. r. 416
 O'Shea, see Shea
 O'Sullivan Mary J. nurse, D. I. H. b. do.
 Ouimette Joseph, clerk, 48 Maple, rms. 34 Wadsworth
 Levi, gardener, h. 60 Lawrence
 Ovide, laborer, h. 34 Wadsworth
 Ovide jr., morocco dresser, b. 34 Wadsworth

TICKET BROKER } Books and Mileage always on hand. Agent for
 } Dominion Atlantic Railway to Yarmouth and Provinces.

J. F. KILHAM, 87 Rantoul Street, Beverly, Mass.

PACKARD EDWIN A. leather worker, h. 74 Elliott [Central ave.
Packer Charles E. shoe operative, h. 10
Page Anne L. h. 5 Elm
Atwood C. student, b. D. I. H.
Charles W. physician and supt. Danvers Insane Hospital, h. do.
Charles W. student, b. D. I. H.
Eugene, morocco dresser, h. 6 Bay View ave.
Harriet B. Mrs. (A. S. Beal & Co.), 73 Maple, b. 28 Cherry c. Essex
Herbert W. morocco dresser, h. 63 Maple [ple
John C. morocco dresser, h. 63 Ma-
John H. rem. to Peabody
Joseph, morocco dresser, b. 6 Bay View ave. [ter
Mary H. S. wid. Nathan jr. b. 7 Ches-
Myrtland L. horse trainer, h. 32 Cherry
Palmer Albert de F. rem. to N. H.
George A. stockfitter, h. 81 High
George S. teacher, h. 23 Clark
Henrietta, b. 81 High [do.
Thomas, milk dealer, 169 Holten, h.
Paradis Arthur L. morocco worker, b. 111 Liberty
Francois X. laborer, h. 111 Liberty
Pariseau Frank E. D. rem. to Salem
Parker Ada E. wid. William G. h. 28 Park
Bridget, nurse, D. I. H. b. do.
Dora L. stenographer (B.), b. 28 Park
George H. (Lumms & Parker), 56 Water and 11 Maple, h. 160 High
Jessie L. b. 28 Park
John H. bookkeeper, h. 102 Ash
Mary C. teacher (N. J.), b. 28 Park
Parsons Carrie E. teacher, Holten High school, b. 5 Holten
Lillian, housekeeper at 17 Braman
Richard H. machinist, h. 77 Water
Wendell P. attendant, D. I. H. b. do.
Patch Charles C. janitor, police station, h. 20 Lawrence
Emilie D. Mrs. librarian, Peabody Inst. h. 42 Cherry
Wendell P. (U. S. Custom House, B.), h. 42 Cherry
Paton Andrew H. ins. solicitor, h. 20 Ash
A. Harris, bookkeeper (S.), b. 20 Ash
Leon B. bookkeeper (B.), b. 20 Ash
Mabel F. stenographer (B.), b. 20 Ash
M. Izette, milliner, b. 20 Ash
Patten Seddie A. widow of Egbert E. h. 30 Berry [55 High
Patterson Esther A. wid. Nathan B. h. Frederick C. letter carrier, P. O. h. 55 High [chase
Payne Harry, morocco dresser, h. 22 Pur-
Peabody Alice M. b. 105 Centre
Anna H. physician, b. 105 Centre
Charles I. student, b. 23 Centre
Ebenezer, h. 53 Locust
Elias P. farmer, h. 251 Locust

PEABODY ELISHA B. carpenter and builder, 22 Franklin c. Central ave. h. 23 Central ave. c. Franklin. See page 912 [Centre
Elizabeth D. stenographer (B.), b. 23
Elizabeth P. b. 100 Centre
Ellen Frances Mrs. teacher of painting, 26 Ash, h. do.
Elsie P. b. 105 Centre
Francis, pres. (Amer. Fire Ins. Co. B.), h. 141 Sylvan
Fred A. farmer, h. 177 Hobart
Frederic M. watchmaker, h. 17 Trask
George, farm hand, 562 Maple, b. do.
George A. h. off Burley n. Conant
George H. h. 105 Centre
PEABODY GEORGE M. carpenter, 26 Ash, h. do. See page 911
Greenleaf D. farmer, h. 162 Andover
Ida M. b. 77 Sylvan
Institute, Sylvan and Peabody ave.
Jennie P. teacher (Orange), b. 23 Centre
John H. machinist, h. 11 Central ave.
Mabel F. student, b. 23 Central ave.
Mildred, b. 105 Centre [b. 23 Centre
Nellie M. teacher (W. Cummington), Olive H. b. 23 Centre [Centre
Pamela R. wid. Charles H. h. 23
Ralph P. clerk (S.), b. 56 Conant
Robert K. poulterer, off Andover byd. Centre, h. do.
Robert M. farmer, h. 91 Dayton
Samuel, carpenter, h. 50 Conant
Samuel jr. laborer, b. 50 Conant
Sarah D. b. 91 Dayton
Walter W. farm hand, h. 77 Sylvan
Warren D. morocco dresser, h. 74 Sylvan
William A. h. 38 Forest
William M. trader, h. 56 Conant
Peale Julius, town clerk and water registrar, town hall, h. 88 Elm
Pearl William J. rem. to Salem
Pearson Amos F. painter, b. 20 Bay View ave. [ave.
Charles A. laborer, b. 20 Bay View
Clarence F. painter, h. 53 Pope's lane
Edward A. rem. to Salem
Ethel E. bookkeeper (Bev.), b. 53 Pope's lane [154 High
Fred E. brakeman, B. & M. R. R. b. Ida M. b. 26 Franklin [ave.
Martha, wid. Amos, h. 20 Bay View
Sophronia, wid. John, died Jan. 9, 1906 [View ave.
William B. shoemaker, b. 20 Bay
William E. broker (79 Milk, B.), h. 121 Centre
Pease Charles, machinist, h. 13 Bridge
Peirce Edmund H. morocco dresser, h. 160 Hobart
Peirson see Pearson [Wadsworth
Pelletier Arthur G. com. trav. h. 29
Joseph, shoemaker, h. 20 Wadsworth
Levi, morocco dresser, h. r. 152 High

ALBERT G. ALLEN,

Bank Building, Danvers.

INSURANCE WHICH INSURES.

Pennell Warren, tender, h. 15 Charter
 Perkins Addie J. wid. David P. h. 4
 Butler ave.
 Alice E. nurse, b. 4 Butler ave.
 Arthur E. clerk (Faneuil Hall Bank,
 B.), b. 10 Oak [Putnam st. ct.
 A. Lawrence, trav. salesman, h. 6
 A. Lawrence, jr. musician, b. 6 Put-
 nam st. ct. [throp
 Bertha F. teacher (Salem), b. 6 Win-
 Charles E. foreman, Clapp & Tap-
 ley's, h. 31 Braman
 Charles P. plumber, h. 35 Elm
 Charlotte F. wid. Samuel B. h. 6
 Putnam st. ct.
 Earle P. clerk (B.), b. 35 Elm
 George H. foreman, Clapp & Tapley's,
 h. 17 River [t. 4 Butler ave.
 Grace R. teacher, Maple st. school,
 Guy I. electrician, b. 11 Hampshire
 Herbert E. b. 242 Locust
 H. Allen, clerk (B.), b. 35 Elm
 John N. shoecutter, h. 242 Locust
 Mary E. b. 6 Putnam st. ct.
 Mary J. wid. Robert S. h. 6 Winthrop
 M. Sumner, letter carrier, P. O. b.
 6 Winthrop
 Oscar H. buyer (B.), b. 31 Braman
 Warren G. carpenter, h. 10 Oak
 Perley Annie G. teacher, Maple st.
 school, b. 54 Poplar [nant
 Bertram P. clerk, 3 Maple, b. 2 Co-
 Charles N. grocer, 1 and 3 Maple, h.
 2 Conant [54 Poplar
 Dean A. blacksmith, 22 School, h.
 Edward P. teamster, 11 Chestnut, h.
 do. [2 Conant
 Marion W. bookkeepr, 3 Maple, b.
 Osmore, machinist, b. 139 High
 Rollin H. student, b. 2 Conant
 Sarah E. clerk (Court House, S.), b.
 2 Conant
 PERRY Albert, iron worker, b. 126 Water
 Benjamin W. farmer, h. 205 Maple
 Caroline H. wid. James M. h. 42
 Summer
 Charles H. farm hand, b. 8 Weston
 Charles H. rem. to Salem
 Clifford O. student, b. 205 Maple
 Ethel W. stenographer (S.), b. 205
 Maple [Cottage ave.
 Frank, hairdresser, 5 Maple, h. 16
 Hannah C. wid. Henry, h. 8 Weston
 James A. clerk (B.), b. 42 Summer
 James O. h. 43 Poplar
 J. Herbert, clerk (Custom House,
 B.), b. 43 Poplar
 Sarah E. wid. Walter S. h. 147 High
 S. Marcella, b. 2 Sylvan [van
 Wallace P. clerk, 42 Maple, h. 2 Syl-
 Walter H. woodworker, b. 147 High
 Peters Olive, nurse, D. I. H. b. do.
 Pettengill Daniel, farmer, h. 4 Summer
 David A. deceased
 Ernest, dairyman, b. 562 Maple
 Moses E. shoelaster, h. 64 Locust

Pettingell Marcus C. (Pettingell & Bar-
 ry), 11 Maple and 15 Hobart, h.
 41 Poplar

PETTINGELL & BARRY (Marcus C. Pet-
 tingell and Michael H. Barry),
 Danvers and Boston express, 11
 Maple; also coal and wood, 15
 Hobart. See page 914

Pew Annie N. nurse, b. 18 Ash [ton
 Phelps Charles A. carpenter, h. 70 Day-
 Edward A. shoe cutter, h. 98 Locust
 Ella A. clerk (S.), b. 70 Dayton
 Ernest A. carpenter, b. 70 Dayton
 Homer B. shoe cutter, b. 130 Locust
 J. Frank, rem. to Salem
 Maurice F. farm hand, h. 130 Locust
 Philbrick Charles, laborer, rms. 9 Wads-
 worth [115 Pine
 Philbrook Joseph A. iron moulder, h.
 Phillips Harry L. meat cutter, 43 Maple,
 b. Berry Tavern
 Lalia J. b. 131 High
 Phinney Byron, carpenter, h. 14 Spruce
 Josephine E. wid. Charles H. h. 5
 School [R. R. h. 3 Park
 Pickering Arthur, conductor, B. & M.
 Mary M. clerk (S.), b. 3 Park
 Pierce Charles E. pres. 128 Maple, h. at
 Cambridge
 C. Frank, h. 81 Conant
 Frank E. farmer, h. 97 Newbury
 George W. milk dealer, 3 Burroughs,
 h. do. [dover
 Harold K. clerk (Salem), h. 359 An-
 Jaazaniah C. b. 116 Locust
 Josiah W. last maker, h. 102 Holten
 Robert F. (N. A. Sparkes & Co.), 6
 Locust, h. at Lynn
 Pike Claribel, nurse, D. I. H. b. do.
 Mary F. rem. to Peabody
 Mary S. wid. James, h. 170 Sylvan
 Pilgrim Shoe Co. (The) Joseph W. Lund,
 treas. 20 Locust
 Pillsbury Harvey H. died Aug. 13, 1905
 Pines (The), Mrs. S. J. Gardner, propr.
 11 Nichols
 Pinnance Thomas, deceased
 Pitman Alfred A. market gardener, h.
 Putnam ave. n. Pine
 Eleanor M. bookkeeper (S.), b. 13
 Prince [h. do.
 Emery S. market gardener, 13 Prince,
 Margaret F. bookkeeper and asst.
 treas. 20 Locust, b. 13 Prince
 Ralph E. farm hand, b. A. A. Pit-
 man's [19 Braman
 Silas C. foreman A. C. L. L. Co. h.
 Walter E. shoe cutter, b. 149 Endi-
 cott
 Poisson Nedrick, currier, h. 26 1-2 Water
 Walter J. shoe cutter, b. 26 1-2 Water
 William A. currier, b. 26 1-2 Water
 Pollard Edson E. tel. inspector, h. 56
 River
 Nan D. nurse, D. I. H. b. do.
 Percy D. attendant, D. I. H. b. do.

DIRIGO CREAM AND
26 Maple Street, Danvers.

CATERING COMPANY,
 Ice Cream at Wholesale and Retail.

- Poor Arthur K. student, b. 94 Pine
 Charles F. morocco dresser, h. 90 Pine [Salem
 Edward J. pres. 27 Hobart, b. at
 Frank A. (Bay State Lamp Co.), 27
 Hobart, b. at Salem
 George H. supt. (Pea.) h. 110 Hobart
 Mabel C. b. 94 Pine [h. 94 Pine
 Nathan H. morocco mnfr. (Peabody),
 Pope Daniel P. chairman, selectmen, h.
 238 Andover
 Eliza C. wid. Ira P. h. 14 Poplar
 Fletcher, rem. to Maine
 G. Preston, insurance agent (B.), b.
 238 Andover
- POPE ISAAC D.** treas. Galvin Putnam
 Lumber Co, h. 4 Winthrop. See
 page 903
- Porter Annie S. b. 11 Holten
 Augustus H. (Pike & Whipple Co.
 Pea.), h. 21 Berry
 Benjamin, farmer, h. off Water n.
 iron works
 Chester T. teacher (Worcester), b.
 19 Cherry
 Claude B. student, b. 21 Berry
 Eliza A. wid. John W. h. 11 Holten
 Helen F. b. Water n. iron works
 John E. civil engineer, b. 11 Holten
 Joshua F. h. 203 Pine
- PORTER J. FRANK,** treas. Dan. Sav-
 ings Bank, h. 19 Cherry. See
 page 901 [h. do.
 Lalia C. Mrs. dressmaker, 21 Berry,
 Martha P. stenographer (S.), b. 11
 Holten
 Mary, wid. Samuel M. b. 73 Liberty
 N. Charlotte, b. Water n. iron works
 Sarah H. wid. Warren, h. 127 Locust
 Ulysses G. gardener, h. 23 Braman
 Walter E. woodworker, h. 34 Har-
 bor
 Warren, died Nov. 18, 1905
- Postal Telegraph Cable Co. 46 Maple,
 Potter Edward P. farmer, h. 249 North
 Everett W. clerk, 37 Maple, b. 6 Cen-
 tral ave.
 Grace A. b. 15 Cherry
 Henry H. messenger (Custom House,
 B.), h. 15 Cherry [North
 Jesse A. morocco dresser, b. 249
 Matilda B. clerk, Hathorne P. O., b.
 249 North
 Walter A. farm hand, b. 249 North
 William E. clerk, 37 Maple, b. 6 Cen-
 tral ave. [worth
 Powers Aaron S. stockfitter, h. 30 Wads-
 Harriet D. wid. Ernest J. h. 22
 Conant
 John E. C. rem. to Swampscott
 John G. shoe laster, b. 334 Maple
 Pratt Annette M. student, b. 191 Centre
 Ellen M. Mrs. dressmaker, 33 Wads-
 worth, h. do.
 Emily, housekeeper at 191 Centre
 Fidelia T. b. 191 Centre
- Pratt George, farmer, h. 191 Centre
 Kendall D. shoemaker, h. 33 Wads-
 worth
 Willard K. morocco dresser, b. 33
 Wadsworth
 Pray Nancy, wid. Ruel, b. 8 Sylvan
 Prentiss E. Florence, wid. C. Hervey, b.
 15 Braman
 Frank C. weigher, 128 Water, h. 15
 Braman
 Henry S. electrician, h. 17 Walnut
 Prescott Frank S. machinist, h. 59 Holten
- PRESCOTT RALPH W.** Kennebec cream,
 75 Collins, h. do. See page 907
- Preston Charles H. farmer, h. 42 Preston
 Eliza W. h. 32 Poplar
 Harriet E. wid. William H. h. 95
 Centre
 Maria A. h. 61 Centre [ton
 Sarah H. wid. Charles P. h. 42 Pres-
 Price Archelaus B. rubber worker, h.
 153 High [b. 153 High
 Charles A. baggage master (Salem),
 Edward R. police officer, b. 153 High
 Hannah J. housekeeper at 5 Holten
 James P. machinist, b. 153 High
 Louis M. carpenter, h. 78 High
 Priest George F. died March 17, 1906
 Price George H. b. 156 Holten
 Herbert F. treas. and sec. 60 Cen-
 tre, h. 156 Holten
 Lewis W. shoe worker, b. 156 Holten
 Margaret, wid. George H. b. 156 Hol-
 ten [ten
 Proctor Lydia A. wid. Henry, h. 157 Hol-
 Nancy W. h. 180 Conant [ave.
 Sarah A. wid. Charles, b. 24 Central
 Punchard James A. market gardener, 94
 Wenham, b. do.
 John H. carpenter, h. 94 Wenham
 Putnam Abbie B. h. 32 Poplar [lar
 Addison W. shoestitcher, b. 32 Pop-
 Alice M. h. 35 Locust
 Austin H. (A. H. Putnam & Co.),
 154 Maple, h. 29 Franklin
 A. H. & Co. (Austin H. Putnam and
 Samuel Driver) shoe mnfrs. 154
 Maple
 Bessie, b. 7 Peabody ave.
- PUTNAM CALVIN LUMBER CO.** 128
 Liberty. See page 903
 Charles A. farm hand, b. 398 Maple
 Edward E. foreman, 88 Holten, b. 83
 Centre [Cherry
 Elizabeth P. wid. Andrew M. h. 15
 Elmer O. farmer, h. 144 Summer
 Fannie F. b. 33 Holten
 Fidelia A. b. 9 Locust
 George O. ice, also saw and grist
 mill, Sylvan; office, 33 Holten, h.
 do.
 Grace H. stenographer (B.), b. 34
 Wenham
 Hannah E. b. 25 Holten
 Harold L. trav. salesman, 154 Maple,
 b. 29 Franklin

COME AND SEE ME ABOUT ALBERT G. ALLEN
 THAT INSURANCE POLICY.

Bank Building, Danvers.

Putnam Harriet O. wid. James W. s. r. 27 Holten [ham
 Henrietta M. clerk (B.), b. 34 Wen-
 Horace G. dry goods, coal and wood,
 89 Holten, h. 32 Braman [lane
 James H. farm hand, b. end Putnam
 James W. farmer, h. end Putnam
 lane
 Jessie H. farm hand, b. 398 Maple
 John F. janitor, Peabody Inst. h. 16
 Burroughs
 John M. farmer, h. 398 Maple
 Josephine, h. 34 Wenham
 Julia F. wid. Joseph E. b. 5 River.
 Leander W. car repairer, h. 6 Porter
 Lena M. music teacher, 32 Braman,
 h. do.
 Lucie F. teacher, Tapley school, b.
 43 Elm [Poplar
 Lucinda N. wid. Edwin F. h. 32
 Lucy A. b. 398 Maple
 Lydia J. Mrs. h. 83 Centre [Water
 Madaline L. wid. Alfred W. h. 69
 Margaret H. stenographer (31
 Beacon, B.), b. 2 Sylvan
 Mary A. stenographer (S.), b. 16
 Burroughs [ave.
 Mary W. wid. Daniel F. h. 7 Peabody
 Melvin B. h. 9 Locust
 Millie, wid. Franklin W. boarding
 house, 3 Pickering, h. do.
 Nellie S. wid. William, nurse, h. 7
 Buxton rd.
 Otis F. h. 43 Elm [Maple
 Pamela F. wid. Francis P. b. 367
 Ralph F. plumber, h. r. 12 Charles
 Samuel C. agent, B. & M. R. R. sta-
 tion, Essex c. Elm, h. 14 Holten
 S. Agnes, b. 3 Pickering
 Wallace P. coachman, D. I. H. h.
 472 Maple
PUTNAM WEBSTER F. (W. F. Putnam
 & Co. 50 Congress, B.), h. 45
 Lindall. *See page 9*
 William, died Sept. 15, 1905
 Pye Jennie nurse, D. I. H. b. do.
QUINLAN BERTHA C. stenographer (B.),
 b. 40 Putnam
 Catherine E. b. 40 Putnam
 Cicely S. stenographer (B.), b. 40
 Putnam [Liberty
 Daniel J. morocco dresser, h. 130
 David W. morocco worker, b. 40 Put-
 nam
 Elizabeth A. stitcher, b. 40 Putnam
 James, died July 1, 1905
 James S. shoemaker, b. 40 Putnam
 Margaret A. b. 40 Putnam
 Quinn Mary E. wid. Luke, h. 6 Purchase
 Quint Daniel E. painter, h. 19 Alden
RACKLIFF ABBIE E. h. 79 Water
 Alonzo A. engineer, h. 12 Lawrence
 Charles F. car conductor, h. 66 High
 Frank E. rem. to Haverhill

Rackliff George E. glove worker, h. 66
 High [dicott
 Walter F. leather worker, h. 17 En-
 William H. pedlar, h. 51 Ash
 Radford William P. (W. P. Radford &
 Co. Salem), also newsdealer
 (161 Washington, Salem), b.
 Berry Tavern
 Rafuse Wilbert W. R. laborer, b. 237
 Maple [Andover
 Ramsdell George H. farmer h. 107
 Ramsey Minnie, nurse, D. I. H. b. do.
 Ramson William, farm hand, b. 562 Maple
 Ransom Frank W. brakeman, B. & M.
 R. R. h. 19 Hampshire
RANDALL ARTHUR E. Danvers Shoeh-
 ing Forge, r. 28 Maple, h. —
See page 905.
 Randall Sarah, housekeeper at 36 Park
 Ranney William H. supt. Maplewood
 farm, h. 547 Maple
 Rathbun Elsie D. stenographer (70 Kil-
 by, B.), b. 56 Centre
 Frederick I. farmer, h. 56 Centre
 Lila E. b. 56 Centre
 Reginald I. farmer, b. 56 Centre
 Ray Amanda M. wid. Peter W. h. 141
 Holten
 Read Harriet A. Mrs. asst. supervisor,
 female dept. D. I. H. b. do.
 Reardon Dennis, morocco worker, b. 19
 Purchase [Purchase
 Maurice, morocco worker, b. 19
 Redding Edward A. shoe maker, h. 7
 Poplar
 George P. boxmaker, h. 130 Liberty
 Redferd Frederick A. machinist, h. 83
 Liberty
 Redpath Henrietta L. nurse, b. 57 Lindall
 Reed Arthur E. attendant, D. I. H. h.
 516 Maple
 Edward H. florist, 97 Sylvan, b. do.
 John H. rem. to Salem
 Kate F. wid. Herbert P. h. 97 Sylvan
 see Reid [rill
 Regan Francis D. apprentice, b. 11 Mer-
 James H. (Regan Leather Co.), 141
 Maple, h. 149 do.
 Josephine A. clerk (Salem), b. 11
 Merrill [Merrill
 Julia E. bookkeeper (Salem), b. 11
REGAN LEATHER CO. (James H. Regan,)
 leather remnants and shoe trim-
 mings, 141 Maple. *See page 533*
 William J. morocco dresser, h. 11
 Merrill
 Reid Myrtle, b. 8 Sylvan
 Peter, foreman, 21 High, h. 28 School
 Rennicks William H. laborer, h. 38 Maple
 Reydon Mfg. Co. (William H. Reynolds
 and George P. Donnelly), hand-
 kerchief mfrs. 3 Holten
 Reynolds Annie M. b. 31 Hobart
 Charles F. stockfitter, b. 33 Hobart
 Edward, shoe repairer, 33 Hobart,
 h. do.

PHONOGRAPHS AND RECORDS.

CASH OR INSTAL-
 MENTS.

F. KILHAM, 87 Rantoul Street, Beverly, Mass.

- Reynolds Edward P. shoemaker, h. 17 Lawrence [Ipswich]
 Elizabeth, wid. Thomas, rem. to Ellen, b. 170 Pine
 James, farmhand, b. 11 Locust
 James L. blacksmith, r. 28 Maple, rms. 52 1-2 do.
 John J. agt. 3 Holten, h. 33 Hobart
 Julia G. b. 31 Hobart
 Mary, wid. William, h. 170 Pine
 Nora, wid. Michael, h. 31 Hobart
 Thomas H. shoemaker, h. 10 Fletcher
 William H. (Reydon Mfg. Co.), 3 Holten, h. 19 Lawrence
 Rhodes Joseph, shoelaster, h. 9 Fellows
 Rice Charles B. Rev. sec. (Cong. House, B.), h. 61 Lindall c. Burley ave.
 Rich Augustine W. carpenter, h. 19 Clark
 A. Merton, draughtsman (B.), b. 19 Clark
 Lillian E. teacher, Wadsworth school, b. 19 Clark
 Richard Alexander, currier, b. 81 Liberty
 Alice G. wid. Chauncey S. b. 23 Water
 Catherine, wid. George D. h. 6 Ash
 Francis H. farmer, D. I. H., h. 484 Maple
 Harriet P. teacher of violin, 28 Cherry, rms. do.
 Richardson Arthur S. chief engineer, 42 Burroughs, h. 8 Putnam
 Calvin F. laborer, h. Bay View ave.
 Daniel F. motor man, b. 139 High
 Ernest A. clerk, 42 Maple, rms. 44 do.
RICHARDSON ERNEST S. agricultural tools and supplies, 3 and 5 Cottage ave. b. 8 Putnam. *See page 903*
 Ezra O. shoelaster, h. 28 Wadsworth
 George F. morocco dresser, h. 27 School
 Gertrude B. b. 27 School
 Henry, farm hand, b. 7 Bridge
 James, b. 9 Liberty
 Leon W. clerk, 42 Maple, rms. 44 do.
 Sarah I. Mrs. h. 19 Berry
 William J. foreman, Calvin Putnam Lumber Co. h. 56 Liberty
 Richmond Etta M. teacher, Holten high school, h. 22 Clark
 Flora L. teacher of music, public schools, h. 22 Clark
 Sarah, h. 22 Clark
 Sarah F. teacher, Holten high school, b. 22 Conant
 William, carpenter, h. 92 Holten
 Rickaby Susan B. wid. T. Frederick D. h. 18 Ash [h. do.]
 Ridley Lyman, milk dealer, 42 Poplar,
 Rigby Francis P. morocco dresser, h. 17 Lindall
 George J. teamster, b. 17 Lindall
 Riley John, farmhand, b. 99 Collins
RIVERSIDE FARM, A. J. Bradstreet, propr. 7 Bridge. *See page 906*
- Roach John J. rem. to Salem
 Roache Anna L. nurse, b. 14 Water
 E. Josephine, private teacher, b. 14 Water
 Minnie I. teacher, Water st. grammar school, b. 14 Water
 Thomas L. morocco dresser, b. 15 Porter [Purchase
 Robbins Charles W. farm hand, h. 32
 Fred H. asst. 19 High, h. 9 Ash
 John, farm hand, h. 12 Walnut
 Roberts Alice L. teacher, Maple st. school, b. 65 Centre [Prince
 Clarence O. trav. salesman (B.), h. 9
 Daniel C. farmer, h. 35 Centre
 Edith E. b. 8 Walnut
 Edmund C. market gardener, 141 Andover, b. do.
 Edna W. b. 65 Centre
 Elwood D. driver, h. 66 Centre
 Emma L. wid. J. Albert, h. 65 Centre
 Ethel G. b. 65 Centre
 Frank H. clerk, 15 Maple, b. 35 Centre [Centre
 Harriet P. stenographer (B.), b. 65
 James L. h. 8 Walnut
 John F. market gardener, 155 Andover, h. do.
 Loren H. agent, b. 8 Walnut
 Martha A. wid. Charles P. h. 93 Pine
 Mary E. lining maker, b. 65 Centre
 Oliver, market gardener, 141 Andover, h. do.
 Robert A. rem. to Newburyport
 Robertson Agnes, laundress, D. I. H. b. do.
 Andrew B. printer, h. 143 Maple
 George T. milk dealer, 30 Forest, rms. do.
 John, laundryman, D. I. H. b. do.
 Lucy P. wid. Uriah, b. 49 Poplar
 Oliver D. trav. salesman, h. 30 Bra- man [chase
 Robinson Frank W. clerk (S.), b. 18 Pur- Isabel C. wid. Franklin T. necktie maker, b. 6 Burroughs
 Mary, dressmaker, h. 6 Burroughs
 Roch Custis, attendant, D. I. H. b. do.
 Rogers Dudley P. office (15 Congress, B.), h. North opp. Summer
 Josephine F. wid. George W. h. North opp. Summer
 Rollins Samantha M. wid. Jonas M. h. 58 High
 Romkey Alfred A. attendant, D. I. H. b. do.
 Rood John, h. 53 Summer
 Rooney Daniel D. morocco worker, b. D. F. Rooney's
 Daniel F. iron worker, h. off Endi- cott n. railroad [Charles
 James J. morocco dresser, h. 11 Charles [Locust
 J. Francis, morocco dresser, h. 16
 Roope Georgia M. housekeeper at 5 River
 Ropes Bessie P. b. 19 Locust

ALBERT G. ALLEN, YOUR LOCAL FIRE INSURANCE AGENT.

Bank Building, Danvers.

- ROPES BROS.** (Willis H., Reuben W. and Charles F. Ropes), hay and grain, 1 Hobart. *See opp. page 821*
- Charles F. (Ropes Bros), 1 Hobart, h. at Salem
- J. Edward (J. E. Ropes & Co.), 24 Maple, h. 19 Locust
- J. E. & Co. (J. Edward Ropes), stoves and plumbing, 24 Maple
- Reuben W. (Ropes Bros.), 1 Hobart, h. at Salem [at Salem]
- Willis H. (Ropes Bros.), 1 Hobart, h.
- Ross Frank W. bookkeeper, Woodman Bros. & Ross, b. 12 Water
- George L. died Dec. 5, 1905
- John T. (Woodman Bros. & Ross), Mill n. Water, h. 12 Water
- Leland J. hardware, 53 Maple, h. 46 Locust
- Mary E. wid. J. Bradley, h. 46 Locust
- Nina, b. 109 Holten [ave.]
- William J. edge setter, h. 18 Clinton
- Rowe Frederick, hairdresser, 64 Maple, h. 14 Cottage ave.
- Rowell Gideon, h. 26 River
- Melvin P. engineer, Calvin Putnam Lumber Co. h. 8 Burroughs
- Rowley George I. carpenter, h. 119 Holten
- Ruane Marion, b. 24 Lawrence
- Rugg Edna B. b. 5 Franklin
- Sarah L. Mrs. h. 5 Franklin
- Ruggles Richard, laborer, b. 44 Burley
- Rundlett Carl A. student, b. 122 Pine
- Charles N. shoemaker, h. 154 Holten
- Elmer M. st. car conductor, h. 142 Holten [Maple]
- Fannie F. wid. Edward W. h. 71 Florence, b. 44 Centre
- Fred M. shoe cutter, h. 132 Holten
- George O. shoemaker, h. 44 Centre
- Rufus A. morocco worker, h. 5 Pickering [132 do.]
- Viola A. stenographer, 88 Holten, b.
- Rushmore William J. principal, Holten High school, h. 11 Winthrop
- Russell Albert W. carpenter, b. 7 Holten
- Arthur P. laborer, h. 9 Endicott
- Benjamin F. farmer, h. 57 Endicott
- Chandler, market gardener, 100 Andover, h. do.
- Chester W. tacker, b. 2 Otis
- David H. shoemaker, b. 43 Hobart
- Edmund N. market gardener, 7 Clinton ave. h. do.
- Eliza A. dressmaker, b. 36 Pickering
- Ella F. housekeeper at 94 Liberty
- Ernest W. morocco worker, h. 157 Holten
- George, coal, &c. 24 Water n. Mill, 55 Maple; yard and wharf foot of River, h. 8 Burley ave.
- John M. night watchman, D. I. H. h. 28 Preston
- Josephine, wid. Frank, deceased
- Russell Louis N. shoecutter, h. 26 Burley ave.
- Mary, wid. Thomas, h. 36 Pickering
- Mary E. b. 43 Hobart
- Owen A. carpenter, h. 11 Wadsworth
- Percy E. morocco dresser, b. 37 Endicott
- Ralph C. motorman, h. 77 High
- Walter J. teaming, jobbing, etc. 7 Endicott, h. do. [91 do.]
- Ruta Giulio, boot black, 31A Maple, b.
- Ryan Agnes G. teacher (B.), b. 25 Clark
- Charles A. clerk (Pea.), b. 25 Clark
- Edward, clerk, 55 Maple, h. at Salem
- Elizabeth J. wid. Cornelius, h. 25 Clark
- Joseph A. clerk (Pea.), b. 25 Clark
- Thomas F. clerk (Pea.), b. 25 Clark
- Ryder Charles W. shoe cutter, h. 12 Chestnut
- John H. stone cutter, b. 12 Chestnut
- Ryer Alberta, clamper, b. 30 Weston
- Alfred, morocco dresser, h. 30 Weston
- Lillian, b. 30 Weston
- SABEAN BOYD A. rem. to Peabody
- William E. morocco worker, h. 21 School
- Sager Armie, pattern maker; also (Armie Sager & Co.), r. 39 Pine, h. do.
- Armie & Co. (Armie Sager), proprs. Sager Spring Water, r. 39 Pine
- St. Clair Alfred G. carpenter, h. 7 Bay View ave. [ave.]
- Antonio, shoemaker, b. 7 Bay View
- Bertha D. b. 7 Bay View ave.
- Delfa, b. 7 Bay View ave.
- Eva, b. 7 Bay View ave.
- St. John's Normal College (Xaverian Bros.), Rev. Bro. Bernardine, director, Summer c. Spring
- St. Laurent Emma Mrs. boarding house, 57 Maple, h. do.
- St. Peter Eugene, steam fitter, b. 5 Charter [R. R. h. 38 Hobart]
- St. Pierre Frank, section hand, B. & M. John, shoe repairer, 95 Maple, h. at Salem [n. Sylvan]
- Peter, brick maker, h. off Endicott
- Sanborn Joseph E. farmer, h. 103 Hobart
- Lewis W. principal, Water st. grammar school, h. 20 Berry
- Mary J. b. 20 Berry
- Sanders Nathaniel S. H. h. 36 Spring
- Sanford Daniel C. B. car conductor, b. 40 High
- Sanger George J. clergyman, h. 19 Berry
- Sargent Caddie O. housekeeper at 177 Nichols
- Clarence R. b. 188 Elliott
- Edward E. rem. to Boston
- Horace F. morocco dresser, h. 112 Holten
- Nellie F. b. 112 Holten

WE CATER TO WEDDINGS, CHURCHES AND LODGES.

Dirigo Cream and Catering Company, 26 Maple St., Danvers.

- Sawyer Anna L. wid. Henry A. b. 134 High
 Annette, wid. William, housekeeper at 23 Elm
 Samuel L. flour dealer, h. 3 East
 Scampton George H. clerk (S.), h. 26 Franklin [Franklin
 Grace L. stenographer (S.) b. 26
 Schellinger Mary A. bookkeeper, Ash c. Purchase, b. at Salem
 Schmitz Eugene A. R. farmer, b. 547 Maple [Lawrence
 Schoppe Emily T. wid. John H. b. 12
 Scott Dora A. wid. Abijah, b. 54 Wenham
 James A. spike maker, h. 111 Water
 John S. stone mason, h. 178 Maple
 Seabury Frank W. prin. Maple and Charter st. schools, h. 8 Ash
 Searle Charles P. pres. Calvin Putnam Lumber Co. h. at Boston
 Sears Abbie Mrs. b. 11 Cherry
 Abbie M. rem. to New York city
 F. Herbert, bookkeeper, b. 11 Cherry
SEARS GEORGE B. judge, First District Court of Essex Co.; also lawyer, (114 Wash. S.), and 37 Cherry, h. do. *See page 1357*
 Gertrude I. teacher, b. 381 Locust
 Horace G. farmer, h. 408 Locust
 Louise Page, b. 13 Putnam
 Robert K. h. 13 Putnam [Conant
 Seifert Oscar F. machinist, h. Foster n.
 Sexton Michael, h. 14 Purchase
 Shackley Clarence, mason, h. 15 Charter
 Shaw Augusta S. wid. Warren, b. 3 Larchmont
 James E. teamster, h. 10 Endicott
 James P. painter, 14 Elm, h. 7 Cross
 Theresa M. nurse, D. I. H. b. do.
 Shea Agnes V. forewoman (S.), b. 5 Bell
 Elizabeth M. b. 5 Bell
 Helen T. wid. Charles, b. 61 High
 John, farmer, h. 81 Collins
 John F. farmer, h. 171 Pine
 Patrick J. farm hand, b. 81 Collins
 Thomas A. farm hand, b. 81 Collins
 Thomas F. bottom finisher, b. 5 Bell
 Thomas J. h. 5 Bell
 see O'Shea
 Shedd Martha, wid. Josiah, h. 257 Centre
 Sheldon Mary, b. 3 Page [Conant
 Shepard Annie C. glove maker, b. 97
SHEPARD CHARLES H. printer (Peabody) h. 8 Ash. *See page 1149*
 Chester H. hostler, b. 97 Conant
 Eli, laborer, h. 97 Conant
 John F. rem. to Boston
 Shinnick Michael F. morocco dresser, h. 3 Pleasant ave.
 William J. rem. to So. Acton
 Shirley Bessie H. b. 4 Braman
 Mary A. wid. William H. deceased
 Nina B. stenographer, 128 Maple, b. 4 Braman
 William A. (Learned & Shirley), 7 Chester, h. 4 Braman
 Shoppe Emily Mrs. b. 12 Lawrence
 Shorter James, cook, 26 Maple, rms. do.
 Shouessy Eva E. Mrs. b. 14 Charter
 Shute Ida M. nurse, D. I. H. b. do.
 William P. shoemaker, h. 39 Summer
 Sias Albert H. edge trimmer, h. 5 Wenham [do.
 Siddall Elizabeth M. nurse, D. I. H. b.
 Sidmore A. Roger, clerk (L.), b. 25 Harbor
 Bertram H. mason, b. 25 Harbor
 Bessie L. stenographer (S.), b. 25 Harbor
 J. Warren, rem. to Reading
 Phebe, b. 26 River
 S. Henry, mason, h. 25 Harbor
 Sillars Archibald W. mailing clerk, Danvers P. O. h. 13 Clark
 Charles D. clerk (No. Union sta. B.), b. 35 Clark
 Donald A. apprentice, b. 13 Clark
 Helen M. bookkeeper, 87 Holten, b. 35 Clark
 James M. (U. S. N.), b. 35 Clark
 Malcolm, state inspector (Boston), h. 35 Clark
 Perley L. clerk (S.), b. 13 Clark
 Sarah E. Mrs. b. 20 Lawrence
 Susan V. bookkeeper, 120 Holten, b. 35 Clark [Clark
 Walter A. letter carrier, P. O. h. 11
 William A. engineer, Dan. Electric Light station, h. 14 Washington
 Simmons Edwin F. flagman (Wash. st. R. R. crossing, S.), b. 12 Cherry
 Orietta, wid. James S. h. 12 Cherry
 Simonds Nathaniel G. (Salem), s. r. Preston n. Newbury [ler ave.
 Simpson Ethelbert, motorman, b. 2 Butler
 Wallace E. (Simpson & Ferguson), Vineyard, h. 2 Butler ave.
 William, attendant D. I. H. b. do.
 & Ferguson (Wallace E. Simpson and George Ferguson), cider mnfrs. Vineyard c. Maple
 Sims F. Robertson, asst. physician, D. I. H. b. do.
 Siner William, foreman, Clapp & Tapley's, h. 157 Holten [h. do.
 Sing Moy, laundry, 36 Maple and 79 Elm,
 Skerritt Catherine, b. 165 Centre
 Skinner Charles, baggage master, B. & M. R. R., b. 8 Sylvan
 Charles F. machinist, h. Green n. Middleten line [ave.
 Winfred W. teamster, h. 10 Maple
 Slade Audrey A. sec'y (No. Union sta. B.), b. 113 Collins
 Mark, coachman, F. Peabody's, h. 113 Collins
 William A. clerk (B.), b. 113 Collins
 Sleeper Albert C. carpenter, h. 285 Locust
 Small Edward D. electrician, b. 27 Burroughs [roughs
 Edward H. shoemaker, h. 27 Bur-

Real Estate

Of Every
Description.

ALLEN & TEBBETTS,

Bank Building, Danvers.

Small Florence A. stenographer, 20 Locust, b. 57 Hobart
 John D. shoe worker, b. 57 Hobart
 Lizzie M. b. 57 Hobart
 William F. machinist, b. 57 Hobart
 Smart Helen D. b. 31 Conant
 Willis E. (W. E. Smart & Co.), 37 Maple, h. 31 Conant
 W. E. & Co. (Willis E. Smart and Arthur C. Kelly), grocers, 37 Maple
 Smiley Ellen, wid. James, h. 18 Purchase
 Margaret J. b. 18 Purchase
 Smith Adam D. brakeman, B. & M. R. R. h. 2 Sylvan
 Andrew J. rem. to Lynn
 Annie F. b. 66 Hobart [h. 73 Water
 Charles H. salesman (27 Winter, B.),
 Clementina Mrs. h. 46 High
 Daniel H. (Smith & Neely), r. 77 Maple, h. 66 do.
 Earl M. student, b. 156 Andover
 Edward D. machinist, h. 156 Andover [h. do.
 Frederick, painter, 19 Cottage ave.
 Frederick, farm hand, b. 210 Conant
 Frederick G. painter, b. 19 Cottage ave.
S MITH GEORGE A. mason and contractor, 9 Wadsworth, h. do. See page 915
 George E. mason, h. 18 Centre
 George H. insurance (Salem), h. 196 Locust
 George W. rem. to Salem
 Georgianna D. h. 116 Sylvan
 Hans, fireman, D. I. H. b. do.
 Jane, wid. David, h. 4 Centre
 Jean H. Mrs. waitress, D. I. H. b. do.
 John A. attendant, D. I. H. b. do.
 Joseph H. laborer, h. 66 Hobart
 Joseph W. laborer, b. 66 Hobart
 Julia A. b. 145 Sylvan
 Julia M. b. 73 Water
 Leander, rem. to Marblehead
 Leon, emp. (U. S. M. Co. Bev.), h. 9 Damon
 Letitia, b. 8 Ash [do.
 Madge A. music teacher, 66 Elm, b.
 Margarette E. Mrs. b. 416 Maple
 Mary O. wid. Charles E. h. 73 Water
 Morton W. farm hand, b. 9 Cherry
 Nathan, machinist, b. 17 Hampshire
 Parker, carpenter, h. 17 Hampshire
 Rorey M. attendant, D. I. H. b. do.
 Stedman (Jamaica Plain), s. r. Newbury c. Preston
 S. Albert, h. 9 Poplar
 Walter A. clerk (B.), b. 146 Maple
 William, rem. to Peabody
 William E. emp. (Bev.), h. 49 Ash
 & Neely (Daniel H. Smith and LeRoy W. Neely), painters, r. 77 Maple
 Snell Arthur F. market gardener, 34 Harbor, h. do.
 Snow Fred M. rem. to Beverly

Soper Celia A. Mrs. h. 88 Liberty
 Soucy Alphonse, laborer, h. 11 Mead
 South Walter W. machinist, h. 100 Holten
 Southard Ernest E. asst. physician and pathologist, D. I. H., h. do.
 Souther Sarah E. h. 123 Dayton
 Southworth Grace, forewoman, 61 Putnam, b. 22 Hampshire
 Southwick Edwui, farmer, h. 188 Elliott
 Thomas H. b. 74 Sylvan
 Sparkes Ambrose N. (N. A. Sparkes & Co.), 6 Locust, h. 14 Oak
 N. A. & Co. (Ambrose N. Sparkes & Robert F. Pierce), lift mnfrs. 6 Locust
 Sparrow William, steward, Danvers Country Club, h. do.
 Spaulding Albert J. painter, h. 20 Oak
 Dennison F. shoecutter, h. 29 Elm
 Fred C. stenographer, b. 20 Oak
 Sally D. wid. Albert J. b. 49 Poplar
 Spears Catherine, b. 41 Endicott
 Edward J. currier, b. 41 Endicott
 Thomas F. morocco dresser, h. 20 Water [Endicott
 William A. morocco dresser, h. 41
 Spencer Alvin B. tinsmith (B.), b. 72 Holten
 Arthur, towerman, B. & M. R. R. h. 72 Holten [Holten
 Harry A. morocco worker, h. 122
 Harry W. machinist, b. 72 Holten
 Splaine Charles F. currier, b. 10 Chestnut
 Henry, laborer, b. 10 Chestnut
 Michael, laborer, h. 11 Pleasant ave.
 Michael J. morocco dresser, h. 11 Pleasant ave.
 Nellie, b. 11 Pleasant ave.
 Thomas, leather worker, h. 45 Water
 Thomas F. clerk (Beverly), b. 45 Water
 Spofford Allen P. carpenter, h. 9 Fellows
 Charles A. clerk, 55 Maple, also propr. The Elms, 23 Elm, h. do.
 Frank M. clerk (S.), h. 8 Cherry
 Mabelle, teacher, (N. H.), b. 8 Cherry
 Nathaniel N. (Boston), s. r. 55 Spring
 Ralph P. clerk (P. O., S.), b. 8 Cherry
 Standard Clothing Co. J. M. Nickerson, propr. 54 Maple
 Crayon Mngf. Co. (Joseph M. Hoyt), Putnam n. Maple [h. do.
 Stanley Charles S. provisions, 67 Liberty,
 Edith M. b. 26 Lawrence [ter
 Edward A. section hand, b. 8 Char-
 George T. morocco dresser, h. 26 Lawrence [roughs
 Harriet E. wid. Alonzo, h. 23 Bur-
 Patrick, deceased [yard
 Walter J. designer (B.), h. 24 Vine-
 William E. shoelaster, h. 127 Elliott
S TANYAN EDGAR E. cream, milk and cattle dealer, 111 Locust, h. do.
 See page 906

A FULL LINE OF EDISON RECORDS.

Concerts Given.

I CARRY EVERY RECORD MADE.

J. F. KILHAM, 87 RANTOUL STREET, BEVERLY, MASS.

- Staples Alson, laborer, b. 122 Holten
 Carrie M. b. 121 Sylvan
 Charles H. shoemaker, h. 121 Sylvan
 Elizabeth M. b. 32 Locust
 Frank O. groceries and provisions, 4
 Water, b. 8 Mill [9 Trask
 George E. blacksmith (Topsfield), h.
 Hannah, wid. David, died Oct. 17,
 1905
 Hattie A. b. 12 School
 Herbert W. wheelwright, Liberty n.
 Water, h. 100 Elliott [erty
 William, salesman (Bev.), h. 64 Lib-
 Steele Leslie J. farm hand, h. 37 Forest
 Stenberg Charles P. shoemaker, D. I. H. b.
 b. do.
 Stetson Abbie E. teacher, b. 14 Water
 Alonzo J. clerk (B.), h. 17 Ash
 Maria F. wid. William H. house-
 keeper at 14 Water
 Steutermann Alice E. stenographer (B.),
 b. Andover byd. Centre
 Clara F. stenographer (B.), b. Ando-
 ver byd. Centre [Centre
 Henry K. farmer, h. Andover byd.
 John H. stockfitter, h. 55 Centre
 Martin A. farmer, b. Andover byd.
 Centre [Centre, b. do.
 Mary G. dressmaker, Andover byd.
 Stevens A. Lillian, nurse, b. 237 Maple
 Cassie, h. 196 Centre
 Charles H. foreman (Bev.), h. 72
 Liberty
 Ella M. nurse, b. 23 Clark
 James E. shoecutter, h. 20 Cherry
 John P. shoe mnfr. (Newb'y't), h.
 28 Poplar
 Laura A. stitcher, b. 23 Clark
 Margaret T. b. 6 Purchase
 Orrion W. machinist, b. 72 Liberty
 Susanna E. wid. James S. h. 23 Clark
 Stewart Alice, b. 8 Maple ave.
 Alice M. Mrs. dressmaker, 8 Maple
 ave. h. do.
 John J. attendant, D. I. H. b. do.
 Stickney Charles W. shoemaker, h. 82
 Locust [b. do.
 Stilphen Jessie D. Mrs. nurse, D. I. H.
 Oscar S. attendant, D. I. H. b. do.
 Stimpson Edward A. clerk, 73 Maple, h.
 28 Elm
 George O. teller (Natl. Bank of Re-
 public, Boston), h. 38 Elm
 Hattie F. b. 28 Elm [ton ave.
 Stone Charles F. shoe cutter, h. 7 Clin-
 Eliza A. wid. Jacob, h. 28 Clark
 Thomas T. b. 7 Prince
 Walter T. shoecutter, h. 7 Prince
 William E. shoecutter, b. 28 Wads-
 worth [do.
 Story Fred A. engineer, 10 Harbor, b. 11
 Ira, h. 11 Harbor [ave.
 Stott Harry, machinist, h. 8 Riverview
 Straw Jennie D. wid. Arthur W. nurse,
 h. 11 Lindall
 S. Walter, machinist, h. 24 Oak
- Streeter William C. painter, 56 Wenham.
 h. do.
 Striley Charles F. produce pedler, and
 ins. solicitor, h. 133 Newbury
 Jacob, pedler, h. 133 Newbury
 Stritter Carl A. rem. to Lynn
 Strong Edward S. lamp mfr. h. 25 Locust
 Strother Homer D. musician, D. I. H. b.
 do.
 Sugrue Anna, b. 5 Hardy
 Ellen, wid. Jeremiah, h. 5 Hardy
 Jeremiah, died Aug. 19, 1905.
 John J. currier, b. 5 Hardy
 Katherine, b. 5 Hardy
 Sullivan Alice M. teacher, Danversport
 school, b. 12 Wadsworth
 Alice T. b. 46 Putnam
 Annie T. housekeeper at 122 High
 Bridget, wid. Dennis, h. 42 Putnam
 Catherine H. b. 22 Mill
 Charles B. asst. physician, D. I. H.
 b. do. [Water
 Daniel L. morocco dresser, b. r. 124
 Daniel T. laborer, h. 42 River
 Daniel W. driver, h. 46 Putnam
 David J. shoe worker, b. 287 Locust
 Delia, b. 139 High
 Dennis 2nd, currier, h. 82 Elliott
 Dennis S. gardener, h. 132 Sylvan
 Ellen F. died Aug. 8, 1905
 Ellen M. wid. Patrick, died Nov. 20,
 1905 [nam
 Florence J. stenographer, b. 46 Put-
 George O. machinist, h. 27 Adams
 Gertrude L. bookkeeper (Bev.), b.
 132 Sylvan
 Hannah, b. r. 124 Water
 Henry A. pastor, Annunciation
 Church, h. 122 High
 Henry J. gardener, b. 132 Sylvan
 James, laborer, h. 16 River
 James D. clerk, 3 Maple, h. 469 do.
 James D. teamster, b. Holten c.
 Wadsworth
 Jeremiah, laborer, h. r. 124 Water
 Joanna, wid. Michael, h. 7 Pleasant
 ave.
 John, fireman, D. I. H. b. do
- SULLIVAN JOHN**, stone breaking
 plant, Wenham; also teamster
 and contractor, 20 River, h. do.
 See page 912
 John B. teamster, h. 75 Elm
 John C. motorman, h. 139 High
 John F. shoemaker, b. 287 Locust
 John J. shoemaker, b. 16 River
 Joseph M. car conductor, h. 21 Pur-
 chase [b. 46 Putnam
 Josephine A. bookkeeper, 60 Centre,
 Julia A. b. 287 Locust
 Katherine E. b. 132 Sylvan
 Margaret F. chocolate worker, b. 46
 Putnam
 Martha F. b. 132 Sylvan
 Mary A. b. 132 Sylvan
 Mary A. wid. Dennis J. h. 15 Porter

Farms, Suburban Property and Invest-
 ment Propositions.

ALLEN & TEBBETTS

Bank Building, Danvers.

Sullivan Mary E. b. 46 Putnam
 Mary E. b. 7 Pleasant ave.
 Mary J. b. 42 River
 Mercy A. bookkeeper (Peabody),
 b. 82 Elliott
 Michael, morocco worker, b. 25 River
 Michael H. edge setter, h. 49 Putnam
 Michael J. asst. pastor Annunciation
 church, b. 122 High [b. do.
 Nellie C. bookkeeper, 20 River,
 Nellie M. nurse, h. 12 Wadsworth
 Nora A. b. 42 River
 Patrick M. currier, h. 25 River
 Rebecca A. wid. Timothy J. h. 287
 Locust
 Rebecca A. b. 287 Locust
 Sarah J. b. 132 Sylvan
 Susie M. b. 82 Elliott
 Tessie A. b. 82 Elliott
 Thomas J. (Larrabee & Sullivan),
 42 Putnam, h. do.
 Timothy A. mor. dresser, b. 42 River
 Timothy J. morocco dresser, b. 7
 Pleasant ave. [124 Water
 Timothy J. morocco dresser, b. r.
 William B. attorney-at-law (535 Tre-
 mont bldg. B.), h. 126 Pine
 Sutherland John D. flagman, Holten St.
 R. R. crossing, h. 4 Burroughs
 Swain Austin J. motorman, h. 26 Berry
 Lester F. car conductor, h. 6 Damon
 Orrin F. motorman, b. 26 Berry
 Swasey Annie P. stenographer (S), b. 44
 Locust [Locust
 Esther A. wid. William T. h. 44
 Fred K. shipper, 120 Holten, h. 8
 Page [h. do.
 Grace E. Mrs. dressmaker, 8 Page,
 Millie M. b. 80 Water
 Sweeney Daniel F. morocco dresser, h.
 26 Purchase
 Jeremiah, currier, b. 48 River
 Lizzie, waitress, D. I. H. b. do.
 Michael, laborer, h. r. 56 River
 Patrick, laborer, h. 48 River
 Sweetser Frank E. h. 64 Centre
 Jewett B. supervisor, male dept. D.
 I. H. h. 64 Centre
 Swett Charles J. fireman, B. & M. R. R.
 b. 31 High
 Charles O. section foreman, B. & M.
 R. R. h. 31 High
 George C. conductor, b. 31 High
 Swift Eva L. teacher, Dist. No. 1 D. P.
 b. 3 Pickering [Adams
 Swindell Burpee M. teamster, b. 64
 Elden A. teamster, h. 64 Holten
 Isaiah A. laborer, h. 135 Pine
 James A. teamster, 64 Adams, h. do.
 Swinerton John, farmer, 302 Andover,
 h. do.
 John P. h. 3 Dayton
 Sidney F. b. 21 Holten [lin
 Sylvada Frederick, driver, rms. 7 Frank-
 Sylvester Benjamin F. pres. The Sylves-
 ter Co. 128 Water, h. 162 High

SYLVESTER CO. (The), Danvers Iron
 Works, 128 Water, (Boston
 office, 70 Kilby). See page 909
 Herbert W. supt. Danvers Iron
 Works, b. 162 High
 John P. treas. The Sylvester Co. h.
 at Somerville
 Symonds Mary A. wid. Benjamin P. h.
 77 Holten [Holten
 Mary E. wid. William F. h. 152
 Orrin C. bookkeeper, Ash c. Pur-
 chase, b. 167 Maple
 William F. shoecutter, died March
 5, 1906
 see Simonds
TAPLEY C. RALPH (C. R. Tapley Co.
 31 Milk, B.), and real estate and
 insurance, 26 Washington, h. do.
 See page 1330 [Washington
 Emma F. teacher (Malden), b. 30
 Gilbert A. pres. First National Bank,
 h. 111 High [ington
 Helen P. clerk (Salem), h. 30 Wash-
 Herbert S. ins. solicitor, h. 23 Holten
 Isabel B. b. 111 High
 Sarah M. b. 30 Washington
 Susan W. h. 86 Collins
 Walter A. (Clapp & Tapley), 90 Hol-
 ten, h. 12 Sylvan [Pine
 Tapp Joseph, morocco worker, h. 158
 Tasker Mary F. wid. Lorenzo, b. 6
 Eaton's ct. [Maple
 Tassinari Ettore, florist, D. I. H. h. 340
 Pietro, asst. florist, D. I. H. b. do.
 Taylor Emma, nurse, b. 14 Hampshire
 Joseph N. painter, h. 14 Hampshire
 J. V. rms. 44 Maple
 Sophia D. wid. Horace S. b. 75
 Water
 Tebbetts F. Pierce (Allen & Tebbetts),
 15 Maple, b. 36 Couant
 Harry L. b. 36 Conant [Locust
 Lester K. shipper (Pea.), b. 156
 see Tibbetts [Pine
 Teheny Patrick, morocco worker, h. 176
 Terrio Thomas J. hairdresser, 33 Maple,
 h. 159 do.
 Thebado Charles H. pattern maker, h. 7
 Bell [Forest
 Thibodeau Adolphus, farm hand, h. 38
 Francis, painter, h. 83 High
 Joseph T. rem. to Salem
 Thomas Edgar P. carpenter, b. 24 Green
 Emily S. b. 115 Centre
 Eugene L. paper hanger, b. 79 Locust
 Joseph, stone mason, h. 115 Centre
 Mary E. Mrs. housekeeper at 7 En-
 dicott
 Robert J. rem. to Boston
 Tibbetts B. Louis, salesman (183 Essex,
 B.), h. 18 Oak [cst
 Charles A. clerk, 51 Maple, h. 79 Lo-
 Charles E. h. 147 High
 Chester G. driver, b. 7 Cherry
 Eliza A. b. 13 Essex
 George W. rem. to Boston

FROZEN PUDDING
 Dirigo Cream and Catering Co.,

AND SHERBET.
 26 Maple Street, Danvers.

- Tibbetts Henry S. salesman (27 Lincoln, B.) b. 162 Maple
 Herbert B. fireman, D. I. H. b. do.
 M. Jennie, teacher, Endicott st. school, b. 65 Water [Essex
 Sarah A. wid. Benjamin R. h. 13
 Sarah F. wid. Albert H. h. 162 Maple
 Walter J. attendant, D. I. H. b. do.
 William F. morocco dresser, h. 7 Cherry
 see Tebbetts
 Tibbitts Stella M. b. 65 Water
 Tibideau Alvie E. rms. 11 School
 Annie R. rms. 11 School
 Joseph W. laborer, b. 11 School
 Margaret E. b. 11 School
 Sarah E. Mrs. h. 11 School
 Tidey John, laborer, h. 3 School
 Tierney John, laborer, h. 11 1-2 Hobart
 Tiney Forest E. h. 91 Maple
 Tingley Sylvanus, b. 322 Newbury
 Tinkham Charles, morocco dresser, h. 30 Chestnut
 George A. carpenter, h. 108 Holten
 George E. morocco worker, b. 108 Holten
 Hartley S. car repairer, h. 24 River
 Laura M. b. 108 Holten
 Seth, morocco dresser, h. 9 Dodge ct.
 Tinsley Harriet E. stenographer (B.), b. 17 Washington [ington
 Joanna, wid. Thomas, h. 17 Wash-
 John E. student, b. 9 Franklin
 Thomas E. supt. moth dept. h. 9 Franklin
 Tipert Abram, rem. to Nova Scotia.
 Henry A. farmer, h. 109 Collins
 Joseph S. farm hand, h. 109 Collins
 Toomey Daniel A. farm hand, h. 125 Ash
 Nancy, wid. John, died Oct. 10, 1905
 Patrick H. mason's tender, h. 117 Ash
 Town Hall, Sylvan c. Holten [Maple
 Towne George W. teacher (S.), h. 428
 John N. died Aug. 10, 1905
 Joseph, morocco dresser, h. 23 Wadsworth [Locust
 Justin A. provisions (Salem), b. 82
 Townsend Alonzo P. rem. to Lynn
 Francis H. shoemaker, h. 24 Oak
 Harriet A. wid. Robert S. h. 28 High
 Herbert S. broker (31 Exchange, L.), h. 171 Maple [ave.
 Nancy E. wid. Henry, h. 14 Cottage
 Roy H. electrician, b. 24 Oak [Elm
 Traill Horace S. apothecary (S.), b. 23
 Trainor, Jennie E. nurse, D. I. H. b. do.
TRASK ALBERT W. brick mnfr. Endicott n. Sylvan, h. 6 Clinton ave.
 See page 909
 Caroline W. h. 3 Wenham
 Charles J. clerk (53 State, B.), b. 9 Liberty [lar
 Charles E. salesman (B.), b. 35 Pop-
 Edgar E. driver, h. 34 School
 Esther S. b. 9 Liberty [erty
 Esther S. wid. Charles P. h. 9 Lib-
 Trask Frank A. fish, 238 Conant, b. do.
 Frank B. furniture repairer, 10 Elm, h. 30 Conant
 Helen W. rem. to Minneapolis
 Henry A. carpenter, h. 12 Trask
 Ida A. rem. to Minneapolis
 Ira F. carpenter, h. 7 Clark
 Jessie F. clerk (Boston), b. 35 Poplar
 Levi A. market gardener, 5 Liberty, h. do.
 Mary E. b. 9 Liberty
 Mary K. Mrs. millinery and fancy goods, 18 Maple, b. 23 Elm
 M. Alice, compositor, 29 Maple, b. 3 Wenham
 Percy C. baker, b. 35 Poplar
 Susan W. wid. Andrew W. b. 74 Elm
 Thomas S. painter, 35 Poplar, h. do.
 Tremblay Epiphane, h. 81 Liberty
 Trotter William W. mgr. 90 Holten, h. at Salem
 Trowt Anna D. bookkeeper, 128 Liberty, b. at Wenham [drew
 Troy Catherine, wid. James E. h. 16 An-
 James E. shoe worker, b. 44 Centre
 True John B. rem. to Litchfield, Me.
 Tuck Fred A. farm hand, D. I. H. b. do.
 Tucker Etta P. wid. Lucius E. h. 25 Cherry
 Mary J. wid. Samuel A. h. 102 Centre
 Tufts Aaron P. machinist, b. 7 Cottage ave.
 B. Frank, teamster, 43 Cherry, h. do.
 Joseph P. h. 41 Cherry
 Lester B. shoemaker, b. 43 Cherry
 M. Lizzie, wid. Aaron P. dressmak-
 er, 12 Page, h. do.
 Sherman A. express messenger, 40 Maple, h. 7 Cottage ave.
 William F. driver, b. 43 Cherry
 Tulloch Agnes, wid. James, h. 12 Vine-
 yard [Vineyard
 Annie A. bookkeeper (Boston), b. 12
 Carl B. clerk (B.), b. 12 Vineyard
 Etta P. clerk (State House, B.), b. 12 Vineyard
 James W. h. 12 Vineyard
 William, b. 12 Vineyard
 Turkington Helen C. wid. Oliver, sanita-
 rium, 96 Centre, h. do.
 Turner Alfred, machinist, h. 8 Endicott
 Angie P. wid. Newton L. b. 150 Centre
 Bert E. attendant, D. I. H. b. do.
 Edwin, treas. water board, h. 1 River
 Edwin jr. salesman, Calvin Putnam
 Lumber Co. h. 21 Cheever
 Fred L. stable, 47 Putnam, also,
 mngr. (70 Kilby, B.), h. 146 Maple
 LaPrelate H. b. 22 Conant
 Tuxbury Jeannette, nurse, D. I. H. b. do.
 Twisden Elizabeth A. wid. John B. h. 39 Endicott
 Twombly Herman A. foreman, Pilgrim
 Shoe Co. h. 26 School
 Samuel D. brakeman, B. & M. R. R.
 h. 20 Cherry

Auctioneers and Appraisers, Rents Collected. Property cared for. ALLEN & TEBBETTS Bank Building, Danvers.

UNDERWOOD REBECCA H. b. 30 Wash-
ington

**UNION LEATHER MEASURING MA-
CHINE CO.** Wm. O. Hood, agent,
143 High. See page 533

Upton Alexis B. shoecutter, b. 71 Dayton
Colecord, rem. to Lebanon, Pa.
Fred P. rem. to Lebanon, Pa.
Frederick D. painter, h. 21 Ash
Hattie L. b. 21 Ash
Helen T. b. 71 Dayton
Herbert C. b. 174 Elliott
Usher Daniel R. laborer, h. 49 Poplar

VAILE JOHN, shoemaker, h. 28 Hobart
VALENTINE JOHN F. physician, 23 Elm,
h. do. Office hours, 2 to 3, and
7 to 8 p. m. Tel. con.

VanBuren Augusta M. wid. Augustus,
b. 7 Endicott

Harry, farm hand, b. 7 Endicott
Vanderbilt William Haddock, h. 18
Prince pl. [High

Varney Ellen E. wid. Moses E. h. 38
Susan H. wid. John F. b. 8 Charles
Vaughan J. Fred (88 So. mkt. B.), h. 34
Park

Verry Andrew, farmer, h. 85 Summer
Augustus, farmer, h. 20 Forest
Henry, died Nov. 2, 1905
H. Otis, farmer and milk dealer, 177
Nichols, h. do.

Irving F. shoe cutter, h. 92 High
Mary E. Mrs. h. 370 Maple
Walter B. farm hand, b. 85 Summer

Vickery Herman C. machine operator,
h. 20 Charles

Vincent Mabel G. nurse, D. I. H. b. do.
Voorhees Lena J. stenographer (Bev.),
b. 166 Centre

Louis D. leverman (B. & M. R. R.
S.), h. 166 Centre
Louis H. farm hand, b. 166 Centre

WADE JOHN B. rem. to Peabody
Wadsworth Robert C. bookkeeper (B.),
b. 163 Centre

Wah Hing, laundry, 16 Water, h. do.
Waitt Austin P. clerk (Lynn), h. 30 Co-
nant

Charles W. motorman, h. 29 Ash
Charlotte M. wid. John W. h. 70
Sylvan

Chester E. box maker, b. 30 Conant
Ernest B. box maker, b. 30 Conant

George A. b. 16 Chester
George E. morocco worker, b. 29 Ash
Lillian P. boxmaker, b. 30 Conant
Susie C. Mrs. boarding house, 40
High, h. do.

William H. shoemaker, h. 77 1-2 High
Wakefield Charles N. grocer, 42 Maple,
h. 4 Lawrence [rence

Donald A. clerk, 42 Maple, b. 4 Law-
John, morocco dresser, b. 43 Hobart
William P. rem. to Chester, Vt.

Walcott Charles P. farmer, h. 150 Sylvan
Charlotte T. teacher, Maple st.
school, b. 150 Sylvan

Fannie L. clerk (S.), b. 150 Sylvan
Nathan T. shoe worker, h. 150 Sylvan
Waldron Ralph O. agt. (B.), h. 6 Sylvan

Walker Archibald V. clerk (2d National
B'k, B.), b. 23 Water

Charles H. painter, 3 Andrew, h. do.
Eden C. rem. to Lowell
Frank C. painter, b. 3 Andrew

J. Murray, student, b. 23 Water
Mary L. Mrs. h. 5 Cross
Nettie I. b. 3 Andrew

Samuel A. rem. to Haverhill
WALKER SARAH A. wid. John, tailor-
ess, 38 Maple, h. 7 Water. See
page 904

William H. watchman, 20 Locust;
and boarding house, 63 Maple,
h. do. [ave.

Wall George, machinist, h. 4 River View
Wallace Annie U. b. 211 Centre

Arthur J. necktie cutter, h. 94 Locust
Clarence A. farm hand, b. 211 Centre
Ira, shoe cutter, b. 211 Centre

Rena C. b. 211 Centre
Wesley G. farmer, h. 211 Centre

WALNUT GROVE GREENHOUSES
(Learnard & Shirley), 7 Chester.
See page 905

Walsh George L. motorman, h. 78 High
John E. car conductor, b. 6 Damon
Patrick J. foreman, Am. H. & L. Co.
h. 20 Hardy [ter

William, car conductor, rms. 6 Por-
Walton J. Clarence, sec. and clerk, Dan-
versport Rubber Co. h. at Boston

Ward Frank W. ins. (237 Essex, S.), h.
27 Ash
Mary J. Mrs. h. 21 Braman

Wardwell Elizabeth F. b. 77 Centre
William H. motorman, h. 77 Centre
Warren Charles A. shoemaker, b. 281
Locust

Charles H. h. 125 High
George H. teamster, h. 119 Holten
Henry P. currier, h. 85 Liberty

Washburn Sally P. Mrs. b. 3 Pickering
Waterhouse Elmer O. K. shoemaker, h.
21 Washington [Washington

Mildred F. clerk, 88 Holten, b. 21
Waters James, blacksmith, b. 52 1-2 Maple
Mary J. wid. James, h. 23 Burroughs

Watson Addie F. b. 50 Pine
Annie L. b. 67 Centre
Bessie V. b. 35 Cherry

Emily Mrs. h. 67 Centre
George R. shoemaker, b. 67 Centre
James A. farm hand, b. 67 Centre

LaForest W. shoemaker, h. 50 Pine
Lillian M. b. 50 Pine
Thomas F. shoemaker, h. 19 Oak

William H. teacher (Gt. Barrington),
b. 67 Centre [h. do.
Winefred E. Mrs. milliner, 19 Oak,

BICYCLES AND MOTOR CYCLES.

J. F. KILHAM, 87 Rantoul Street, Beverly, Mass.

- Watts Andrew C. h. 139 Locust
Emma F. b. 97 Dayton
- Weare Bertha M. Mrs. b. 20 Charles
Everett A. carpenter, b. 29 School
- Webb Albert P. car conductor, h. 24
Central ave. [ten
Caroline, wid. James D. b. 108 Hol-
Chester E. mason, b. 71 Liberty
Ernest G. page (State House, B.), b.
24 Central ave.
- WEBB ERNEST S.** mason, r. 28 Maple,
h. 18 Trask. *See page 915*
Frank W. propr. Maplewood Farm,
h. do.
- WEBB W. ARTHUR,** mason, 34 Cherry,
h. do. *See page 913*
W. Sylvester, farmer, h. 71 Liberty
- Webber Charles P. clerk, 39 Maple, h. 1
Cherry [Washington
Fred J. morocco dresser, h. 12
Henry D. car conductor, h. 1 Cherry
L. Pearl, music teacher, 1 Cherry,
b. do.
Mary P. b. 150 Holten
Parker, b. 1 Cherry
- Webster Bert W. plumber's helper, b. 12
Trask
Maude I. nurse, D. I. H. b. do.
Wedgewood Charles M. attendant, D. I.
H. b. do. [Holten
- Welch Allen D. necktie cutter, h. 113
Ann, wid. Moses, h. 113 Holten
Carrie C. wid. A. Frank, h. 20 Ash
Carrie E. teacher (Peabody), b. 23
Elm
Edgar F. shoecutter b. 24 Green
Edward, farm hand, D. I. H. b. do.
Elizabeth A. h. 17 Essex
George W. shoecutter, h. 10 Rice
Isabel, wid. Jacob, h. 9 Ash
Israel A. bookkeeper, C. P. Kerans
Co. b. 23 Elm
James, morocco dresser, h. 28 Water
Lewis G. bookkeeper (B.), h. 12
Burrroughs
Lottie A. b. 113 Holten
Marion F. stenographer, 128 Maple,
b. 20 Ash
Nathaniel R. farmer, h. 24 Green
Pauline M. stenographer, b. 20 Ash
William N. farm hand, h. 8 Green
- Wells Charles F. laborer, h. 143 Maple
Chester H. shoe worker, b. 14 1-2
School [Washington
Elwyn W. clerk, 43 Maple, h. 8
Ethel M. shoe worker, b. 143 Maple
Florence, shoe worker, b. 143 Maple
Frank L. farmhand, b. 143 Maple
John H. teamster, h. 14 1-2 School
Lillian E. bookkeeper, b. 117 Holten
Mary J. wid. Nathaniel, h. 14 1-2
School
Moses, h. 117 Holten [ton
Ralph H. shoeworker, b. 8 Washing-
Wendling Clinton E. agt. Danversport
R. R. station, h. 9 Cheever
- Wenery Francis A. baker, rms. 75 Elm
Wentworth Edmund C. carpenter, h. 12
Central ave.
Everett L. farmhand, b. 39 Centre
Herbert J. carpenter, b. 39 Centre
James L. farmer, h. 39 Centre
Mattie A. b. 39 Centre
- Wernery Christina L. stenographer (183
Essex, B.), b. 109 Holten
Herman F. shoemaker, h. 109 Holten
Wessley John, farm hand, D. I. H. b. do.
Western Union Telegraph Co. B. & M.
R. R. station, Essex c. Elm, and
Maple c. Hobart
- Weston Louisa P. wid. William L. h. 35
High [Lindall
Walter P. clerk (67 Milk, B.), h. 57
Wheeler Albert E. teamster, h. 125 Pine
Carlton B. rem. to Hudson, Mass.
Carrie N. teacher (Pea.), b. 29 School
Charles H. pastor, Bapt. church, h.
106 High
Edwin A. agent, Tapleyville R. R.
station, h. 65 Adams
Sarah Mrs. rem. to Amesbury
Sophia W. b. 32 Poplar
- Wheelock John F. farmer, h. 39 Pine
Wheelright Daniel W. shoeheler, h. 55
Centre
Marion, necktie maker, b. 55 Centre
Maud, b. 55 Centre [h. 7 Beacon
Ralph, groceries and fish, 55 Maple,
Whelan Belle A. nurse, D. I. H. b. do.
Michael J. driver, h. 48 Conant
- Whipple Guy M. prof. (Cornell Univ., N.
Y.), b. 10 Putnam [10 Putnam
J. Frank, letter carrier (Salem), h.
Orrin E. rem. to Beverly
- White Alden P. (Salem), s. r. Locust n.
Wenham
Anna F. wid. Lewis B. b. 49 Locust
Ariadne J. wid. Amos A. h. 49
Locust
Charles H. entertainment bureau,
(100 Boylston, B.), h. 19 Conant
Edgar F. student, b. 19 Conant
Edward, rem. to Lynn
Edward F. h. 182 Locust [ave.
Eliza M. housekeeper at 20 Clinton
Francis, shoe cutter, h. 180 Locust
Frank W. B. farmer, h. 20 Clinton
ave. [School
Harvey E. clerk, 55 Maple, h. 31
Herbert J. clerk (S.), b. 49 Locust
Joseph A. pedlar, h. 231 Maple
Lizzie F. b. 231 Maple
Merritt E. (U. S. A.) b. 182 Locust
Sarah P. wid. Henry A. h. 5 Page
Thomas A. machinist, h. 145 Maple
- Whitehouse Alonzo B. farm hand, h. 9
Endicott
Whiteside Hugh, laborer, b. 267 Centre
Thomas, farm hand, b. 12 Garden
Thomas, farmer, h. 267 Centre
Thomas jr. laborer, b. 267 Centre
William, farmer, h. 12 Garden

Real Estate Mortgages. We Buy and Allen and Tebbetts
Sell Real Estate. Bank Building, Danvers.

- Whiting Clara M. wid. Lewis, h. 11 Putnam
 Clarence M. machinist, b. 11 Putnam
 Harriet F. b. 11 Putnam
 Whitman Carl N. boxmaker, h. 15 Mill
 Elizabeth Mrs. dressmaker, 16 Chester, h. do. [Chester
 Frank A. travelling salesman, h. 16 Ronello, rem. to California
 Thomas, painter, b. 6 Central ave.
 Whitney Sarah A. b. 57 Pine
 Sarah E. Mrs. rms. 41 Cherry
 William, engineer, b. 91 Maple
 Whitten Frank D. engineer, B. & M. R. R. h. 40 Central ave.
 William F. engineer, rms. 91 Maple
 Whittier Clarence S. janitor, Holten high school and town hall, h. 9 Essex
 George W. carpenter, b. 9 Essex
WHITTIER JOSEPH M. carpenter, contractor, builder and window frame mnfr 12 Cheever, b. Berry Tavern. See page 910
 Robert E. rem. to Providence
 Whittum C. Blanche, rem. to Waltham
 Wiggins Carrie A. b. 30 Liberty
 Charles H. painter, h. 109 Elliott
 Elizabeth M. bookkeeper (B.), b. 8 Central ave.
 Harry W. janitor, Charter st. school, b. 8 Central ave.
 John H. janitor, Maple school, h. 8 Central ave.
 Louis L. painter, h. 60 Liberty [ty
 Mary A. wid. Joseph F. h. 30 Liberty
 Nathan F. shoemaker, h. 24 Elliott
 Sadie M. bookkeeper (S.), b. 8 Central ave.
 Samuel C. farm hand, h. 119 Elliott
 Wiley H. Amanda, wid. Charles C. tailoress, h. 47 High
 John U. deceased
 Wilkins Alvin A. carpenter, h. 4 Green
 Clara A. wid. James, nurse, h. 16 Centre [Chestnut
 Edward W. clerk, 3 Maple, h. 9
 Emma, wid. Joseph W. b. 19 Hampshire
 George A. shoelaster, h. 27 Centre
 Gertrude E. teacher, Maple school, b. at Middleton
 Harry M. clerk (Salem S. D. & T. Co. S.), also sec. and treas. Dan. Co-op. Bank, h. 6 Putnam [nut
 Marion A. clerk, 35 Maple, b. 9 Chest-Sarah C. wid. William A. h. 73 Centre [h. do.
 Warren A. teamster, 37 Pope's lane, William P. shoecutter, h. 73 Centre
 Wilkinson Franklin, boxmaker, b. 28 Hobart [do.
 Willey David R. farm hand, D. I. H. b. George F. b. 26 Berry
 Nelson S. pool room, 32 Maple, b. 40 High [Braman
 Williams Charles A. shoemaker, h. 3
 Williams Chester B. clerk, 67 Holten, b. 139 do.
 David H. shoemaker, b. 117 Ash
 E. Beecher, grocers, 67 Holten, b. 139 do. [80 do.
 George E. lunch, 82 1-2 Holten, h.
 George G. clerk, 111 Centre, b. 61 do.
 Henry A. shoemaker, h. 61 Centre
 Mabel R. necktie maker, b. 61 Centre
 Nettie L. b. 61 Centre
 Winchester Daisy F. b. 28 Park
 William D. tinsmith, h. 28 Park
 Windsor Club (The), 8 Elm
 Wing Junius C. rem. to Maine
 Winslow Frank L. clerk (Union station, Boston), h. 241 Locust
 Henry L. cook, D. I. H. b. do.
 Leslie M. clerk, b. 241 Locust
 Margaret Mrs. asst. matron, D. I. H. b. do. [lem
 Witham Sanford H. carpenter, h. 64 Sa-
 Witherell Eugene, electrician, b. 14 School [h. 78 Liberty
 Withey Charles S. painter, r. 25 Water,
 George S. motorman, h. 160 High
 Helen B. teacher, Maple st. school, b. 5 Beacon
 John P. died March 23, 1906
 Louise, wid. John P. b. 5 Beacon
 Richard B. h. 57 Liberty
 Woelfel Ernest A. rem. to Peabody
 Wolahan James W. milk dealer, 164 Sylvan, h. do. [van
 Mary A. bookkeeper (S.), b. 164 Syl-
 Thomas H. stenographer (B.), b. 164 Sylvan [Putnam
 Wood Caroline F. wid. George H. h. 8
 Ellen C. teacher (Wakefield), b. 8 Putnam [Cottage ave.
 Harry T. stenographer (B.), b. 13
 Margaret P. teacher (Milbury), b. 8 Putnam
 Orlando T. foreman, 154 Maple, h. 13 Cottage ave.
 Woodbury Edward C. morocco dresser, b. 122 Pine
 Frances A. b. 31 Liberty
 Fred H. farmer, b. 31 Liberty
 Melville (Beverly), s. r. 210 Conant
 Sarah W. widow of Tristram, rem. to Swampscott
 Woodman Abby J. wid. Henry, h. Oak Knoll, Summer
 Adeline, h. 14 Water
 Bros. & Ross (Daniel Woodman, Joseph W. Woodman, and John T. Ross), box mfrs. and kindling wood, 11 Mill n. Water
 Charles W. (E. & C. Woodman), 73 Holten, b. 83 do.
 Chester I. boxmaker, h. 37 Elliott
 Daniel (Woodman Bros. & Ross), 11 Mill n. Water, h. 29 Water
 Edward E. (E. & C. Woodman), 73 Holten, b. 83 do. [83 Holten
 Elizabeth C. teacher (Worcester), b.

WE MANUFACTURE WHOLESOME AND DELICIOUS ICE CREAM.

We Use No Adulterations.

Nothing Injurious.

DIRIGO CREAM AND CATERING COMPANY, 26 MAPLE STREET, DANVERS

WOODMAN E. & C. (Edward E. and Charles W. Woodman), florists and garden supplies, 73 Holten.
See page 869

Fanny E. b. 127 High

Frank B. boxmaker, b. 127 High

Harriet R. wid. Wyatt B. h. 83 Holten

Joseph W. (Woodman Bros. & Ross),

11 Mill, h. 127 High

Tracy F. clerk (B.), b. 14 Water

William A. boxmaker, h. 6 Water

WOODWARD DAVID E. electrician, 46 Maple, rms. 11 Trask. *See page 902*

James F. shoemaker, h. 3 School

Mildred C. b. 11 Trask

Worcester Zoette C. Mrs. housekeeper, at 153 Holten

Wrest Charles, painter, b. 24 Hyde

Emily, b. 24 Hyde

George, farm hand, b. 24 Hyde

James, morocco dresser. b. 24 Hyde

William, morocco dresser, h. 24 Hyde

Wrest William jr. morocco dresser, h. 75 Collins

Wright Elmer T. driver, h. 92 High

G. Herbert, rem. to Chicopee

Margaret J. wid. William O. died Oct. 10, 1905

William T. machinist, b. 70 Summer

Wyzenski Morris, boxmaker, h. 15 Charles

XAVERIAN BROS. St. John's Normal College, Summer

YONGE WILLIAM A. tinsmith, h. 157 Endicott

Young Nathaniel J. foreman, 20 Locust, b. Franklin c. Cottage

ZIEGLER EDWARD W. laborer, b. 74 Elliott

James A. farm hand, h. 74 Elliott

Zollo Luciano, hairdresser, 8 and 89 Maple, h. 91 do.

E. & C. WOODMAN, FLORISTS

Funeral Designs and Wedding Decorations
Furnished at Short Notice.

TAPLEYVILLE, -- DANVERS.

HOLTEN STREET.

Cut Flowers and Design Work to order. Flowering and Decorative Plants in their season.

Salem, Tapleyville and Danvers Centre electricians pass the door.

Visitors by B. & M. R. R., Western Division, stop at Tapleyville.

Visitors by B. & M. R. R., Eastern Division, stop at Danvers.

TELEPHONE CONNECTION.

INSURANCE

Of Every
Description.

ALBERT G. ALLEN
Bank Building, Danvers.

Business Directory of Danvers.

This delightful town, formerly "Salem Village," was set off from Salem in 1752, and is now attractive as a residence or place of business. It has a population of 8600, an abundant water supply and its streets are well lighted by electric lights, the plants for which are owned by the town. It is four miles from Salem and eighteen miles from Boston, being connected with the former by street and steam railway lines, and with the latter by two distinct lines of steam railway, the eastern and western division of the B. & M. R. R. About twenty trains daily, each way, between Danvers and Boston. There are nine railroad stations. Its principal industries are the manufacture of leather, shoes, bricks and boxes. Market gardening is also an extensive industry. It has excellent schools and churches, and a fine public library of 21,000 volumes. Like many other towns in this vicinity, it has excellent facilities for manufacturing purposes, and business firms desiring to locate here will find ample accommodations and a thrifty and enterprising people. Rents and taxes moderate.

Agricultural Tools.

Fuller Solomon, 25 Ash.
RICHARDSON ERNEST S., 3 and 5
 Cottage ave. (See page 903.)

Apothecaries.

MOULTON GEORGE B., 39 Maple.
 (See page 912.)

Architects.

AMEND ROBERT A., 366 Maple. (See
 page 913.)

Artist.

Coulson Nellie Mrs., 11 Lindall.

Auctioneers.

ALLEN ALBERT G., 15 Maple. (See
 foot lines.)
FULLER & BODWELL, 14 Elm. (See
 page 902.)

Automobile Repairs.

BUTLER FERDINAND A., 50 Maple.
 (See page 908.)

Bakers.

DANVERS HOME BAKERY, 61 Maple.
 (See page 903.)
 Ellis Bakery, 25 Maple.
MANGOLD FRED W., 81 Elm. (See
 page 916.)

Banks.

Danvers Co-operative Bank, 15 Maple.
DANVERS NATIONAL BANK, 17
 Maple. (See page 901.)
DANVERS SAVINGS BANK, 13 Maple.
 (See page 901.)

Bicycle Dealers and Repairers.

BUTLER FERDINAND A., 50 Maple.
 (See page 908.)
 Giles Allen N., 9 High.
KILHAM JOSEPH F., 87 Rantoul, Bev-
 erly. (See foot lines.)

Bicycle Sundries and Repairing.

BUTLER FERDINAND A., 50 Maple.
 (See page 908.)
KILHAM JOSEPH F., 87 Rantoul, Bev-
 erly. (See foot lines.)

Billiard and Pool Room.

Willey Nelson S., 32 Maple.

Blacksmiths and Horse Shoers.

Armstrong Joseph H., 6 School.
 Berkley Michael, Liberty n. Water.
BRULEY JOSEPH W., 21 High. (See
 page 915.)
 Burns William L. & Co., 497 Maple.
 Flynn Michael J., 63 Holten.
 Perley Dean A., 22 School.
RANDALL ARTHUR R., r. 28 Maple.
 (See page 905.)
 Reynolds James L., rear 28 Maple.

Boarding Houses.

Boucher Joseph, 34 Endicott.
 Everett Lucy A. Mrs., 29 School.
 Feindle Lydia Mrs., 6 Central ave.
 Fitzgerald E. F. Mrs., 14 School.
 Putnam Millie Mrs., 3 Pickering.
 St. Laurent Emma Mrs., 57 Maple.
 Spofford Charles A., 23 Elm.
 Waitt Susie C. Mrs., 40 High.
 Walker William H., 63 Maple.

TICKET BROKER } Books and Mileage always on hand. Agent for
 } Dominion Atlantic Railway to Yarmouth and Provinces.

J. F. KILHAM, 87 Rantoul Street, Beverly, Mass.

Boarding Stables.

CURTIS & LYONS, 21 High. (See page 905.)
HILTON CLARENCE, 81 Maple. (See page 905.)

Boot and Shoe Dealers.

Armitage Joshua, 13 Locust.
 Kirby John F., 34 Maple.
 Knight George A., 51 Maple.
 Levy William & Son, 12 Maple.
 Morrell William A., 18 Water.

Boot and Shoe Makers and Repairers.

Briggs Joseph B., 18½ Water.
 Brummitt George, 64 Holten.
 Dickey William G., 94 Liberty.
 Kennison Maurice A., 56 Pine.
 Kitchin Ira W., 10 Elm.
 Reynolds Edward, 33 Hobart.
 St. Pierre John, 95 Maple.

Boot and Shoe Findings.

REGAN LEATHER CO., 141 Maple.
 (See page 533.)

Boot and Shoe Manufacturers.

CLAPP & TAPLEY. (Ladies', misses' and children's), 90 Holten. (See page 534.)
 Day Adra L. Mrs., 176 Locust.
 Kelley Martin & Co., 120 Holten.
 Marston-Mayo Co., 60 Centre.
 Pilgrim Shoe Co., 20 Locust.
 Putnam A. H. & Co., 154 Maple.

Boot and Shoe Stock.

Leavitt George A., 18 Essex.
 Sparkes N. A. & Co., 6 Locust.

Boot and Shoe Stitching.

French Fred U., 90 Holten.

Bootblack.

Ruta Giulio, 31A Maple.

Box Manufacturers.

DERRY FRED J., Hobart n. R. R.
 (See page 903.)
 Woodman Bros. & Ross, 11 Mill.

Boxing Gloves.

CROWN SPORTING GOODS CO. Inc.
 83 Elm. (See page 908.)

Bread, Cake and Pastry.

DANVERS HOME BAKERY, 61 Maple.
 (See page 903.)
MANGOLD FRED W., 81 Elm. (See page 916.)

Brick Manufacturers.

Carr Edward, r. 89 Liberty.
DAY E. F. & CO., off Endicott n. railroad, and (166 Dev. Boston). (See page 909.)
 Evans Frank S., 149 Endicott.
GALLIVAN PATRICK H., off 40 Endicott. (See page 909.)
TRASK ALBERT W., Endicott n. Sylvan. (See page 909.)

Brick Masons.

WEBB ERNEST S., r. 28 Maple. (See page 915.)
WEBB W. ARTHUR, 34 Cherry. (See page 913.)

Building Material (second hand).

DUNNELS LORENZO, 138 High. (See page 916.)

Building Movers.

FERGUSON PETER M., Holten opp. B. & M. station. (See page 913.)
PEABODY ELISHA B., 22 Franklin. (See page 912.)

Butchers.

Flint Richard, 23 Walnut.
 Flint Walter L., 47 Poplar.
 Griffin Joseph W., 27 North.

Butter, Cheese and Eggs.

Ames S. K., 31 Maple.

Carpenters and Builders.

AMEND ROBERT A., 366 Maple. (See page 913.)
 Berry Isaac A., 15 Charles.
BERRY WILLIAM A., 4 Franklin. (See page 911.)
FAY THOMAS, 50 Centre. (See page 1374.)
FERGUSON PETER M., Holten opp. R. R. station. (See page 913.)
FOSTER JAMES E. & SON, 36 Clark. (See page 910.)
GATES GEORGE W., 109 Hobart. (See page 911.)
GUPPY LUTHER A., 148 Maple. (See page 910.)
 Hart Rufus, 28 Centre.
 Hobbs George A., 65 Collins.
 Hobbs Levi A., 65 Collins.
 Mosher Carlton B., r. 85 Maple.
PEABODY ELISHA B., 22 Franklin. (See page 912.)
PEABODY GEORGE M., 26 Ash. (See page 911.)
WHITTIER JOSEPH M., 12 Cheever. (See page 910.)

Carriage Maker and Repairer.

BRULEY JOSEPH W., 21 High. (See page 915.)

ALBERT G. ALLEN, INSURANCE WHICH INSURES.
 Bank Building, Danvers.

Carriage Painter.

BRULEY JOSEPH W., 21 High. (See page 915.)

Carriages and Wagons.

BRULEY JOSEPH W., 21 High. (See page 915.)
McTERNEN CHARLES, 8 School. (See page 917.)

Catchers' Mitts.

CROWN SPORTING GOODS CO., Inc., 83 Elm. (See page 908.)

Caterers.

DIRIGO CREAM & CATERING CO., 26 Maple. (See foot lines.)
MANGOLD FRED W., 81 Elm. (See page 916.)

Cattle Dealer.

STANYAN EDGAR E., 111 Locust. (See page 906.)

Celery Plants.

WOODMAN E. & C., 73 Holten. (See page 869.)

Cesspool and Vault Cleaning.

BELL WILLIS W., 5 Charter. (See page 914.)
DUNNELS LORENZO, 138 High. (See page 916.)

Chicken Dinners.

BERRY TAVERN, High c. Conant. (See page 1330.)

Chiropodist.

Grant Mary W. Miss, 44 Maple.

Chocolate Manufacturers.

CREAM OF CHOCOLATE CO., 6 Lawrence. (See page 1314.)

Cider and Vinegar Mnfrs.

Simpson & Ferguson, Vineyard c. Maple.

Cigar Manufacturers.

Barnes G. & Co., 8 School.

Cigars and Tobacco.

Corrigan John, 48 Maple.
MOULTON GEORGE B., 39 Maple. (See page 912.)

Civil Engineers.

BLY J. FRANKLIN, 20 Poplar. (See page 902.)
NICHOLS ANDREW, 98 Preston, c. Newbury. P. O. address Hathorne, Mass. (See page 1331.)

Clergymen.

Adams Harry C. (Cong.), 199 Hobart.
Ayres Watson M., 17 Holten.
Carroll Marcus H. (Epis.), 44 Cherry.
Cassidy William M. (M. E.), 123 Pine.
Grant Eugene M. (Univ.), 177 Maple.
MacFadden Robert A. (Cong.), 19 Essex.
Rice Charles B. (Cong.), 61 Lindall.
Sanger George J., 19 Berry.
Sullivan Henry A. (R. C.), 122 High.
Sullivan Michael J. (R. C.), 122 High.
Wheeler Charles H. (Bapt.), 106 High.

Clothing Cleansed and Repaired.

WALKER SARAH A. MRS., 38 Maple. (See page 904.)

Clothing and Gents' Furnishings.

Nickerson Winsor C., 45 Maple.
Standard Clothing Co., 54 Maple.

Coal.

DANVERS IRON WORKS, 128 Water. (See page 909.)

Coal and Wood Dealers.

PETTINGELL & BARRY, 15 Hobart. (See page 914.)
Putnam Horace G., 89 Holten.
Russell George, 24 Water and 55 Maple.

Columns and Posts.

THE BROCKWAY-SMITH CORP., 15 18 Washington (north), Boston, and 117 Pleasant, Lynn. (See page 7.)

Concreting.

Kelley Eugene L., 56 Hobart.
PETTINGELL & BARRY, 11 Maple. (See page 914.)

Contractors.

AMEND ROBERT A., 366 Maple. (See page 913.)
BERRY WILLIAM A., 4 Franklin. (See page 911.)
BLAKE E. L. CO., (The) (electrical), 19 Elm. (See page 917.)
DUNNELS LORENZO (grading, etc.), 138 High. (See page 916.)
FAY THOMAS, 50 Centre. (See page 1374.)
FERGUSON PETER M., Holten opp. B. & M. depot. (E. Div.). (See page 913.)

DIRIGO CREAM AND
26 Maple Street, Danvers.

CATERING COMPANY,
Ice Cream at Wholesale and Retail.

FOSTER JAMES E. & SON, 36 Clark.
(See page 910.)
GATES GEORGE W., 109 Hobart. (See
page 911.)
GUPPY LUTHER A., 148 Maple. (See
page 910.)
McKINNON CHARLES H., 8 Bay View
ave. (See page 915.)
PEABODY ELISHA B., 22 Franklin.
(See page 912.)
PEABODY GEORGE M., 26 Ash. (See
page 911.)
PETTINGELL & BARRY, 11 Maple.
(See page 914.)
RICHARDSON ERNEST S., (heating
and water supply), 3 and 5 Cottage
ave. (See page 903.)
SMITH GEORGE A., 9 Wadsworth.
(See page 915.)
SULLIVAN JOHN, 20 River. (See page
912.)
WEBB ERNEST S., r. 28 Maple. (See
page 915.)
WEBB W. ARTHUR, 34 Cherry. (See
page 913.)
WHITTIER JOSEPH M., 12 Cheever.
(See page 910.)
WOODWARD DAVID E., 46 Maple.
(See page 902.)

Conveyancers.

BLY J. FRANKLIN, 20 Poplar. (See
page 902.)
BRADSTREET ALVAH J., 7 Bridge.
(See page 906.)
NICHOLS ANDREW, 98 Preston c.
Newbury. (See page 1331.)

Crayon Manufacturers.

Standard Crayon Mfg. Co., 61 Putnam.

Cream Dealers (Kennebec).

PRESCOTT RALPH W., 75 Collins.
(See page 907.)

Cream and Milk.

BURLEY FARM (Charles A. Hayes),
44 Burley. (See pp. 907 and 1392.)
DIRIGO CREAM & CATERING CO., 26
Maple. (See foot lines.)
ENDICOTT FARM, 139 Endicott. (See
page 907.)
JACOBS WILLIAM A., 172 Jacobs' lane.
(See page 906.)
MAPLEWOOD FARM, 562 Maple. (See
front cover.)
STANYAN EDGAR E., 111 Locust. (See
page 906.)

Dairy Goods.

RICHARDSON ERNEST S., 3 and 5
Cottage ave. (See page 903.)

Dentists.

CLARK HARRY S., 10½ Maple. Office
hours, 9 to 12 A. M., and 1 to 4.30
P. M.
Fanning Walter G., 15 Maple.
Frost Alfred A., 17 Water.
KELLEY VARNEY A., 21 Maple. Of-
fice hours, 8 A. M. to 12 M., and 1 to
5 P. M.

Deputy Sheriff.

Bacon Alfred W., Town hall.

Dining Rooms.

See Restaurants.

BERRY TAVERN, High c. Conant.
(See page 1330.)
MANGOLD FRED W., 81 Elm. (See
page 916.)

Doors, Sash and Blinds.

THE BROCKWAY-SMITH CORP., 15-
18 Washington (north), Boston, and
117 Pleasant, Lynn. (See page 7.)

Drain Pipe.

DUNNELS LORENZO, 138 High. (See
page 916.)

Dressmakers.

Banks Emma F. Mrs., 77 Water.
Boyce Harriet B. Mrs., 15 Franklin.
Cleary Josephine S., 2 Pleasant ave.
Cloutman A. B. Mrs., 14 Wadsworth.
Derby Lizzie J. Mrs., 12 Charter.
Fuller Henrietta M., Mrs., 6 Ash.
Gordon Phebe J. Mrs., 145 High.
Jones Nellie M., 15 School.
Locke Sarah J. Mrs., 15½ Essex.
Lovejoy Jessie B. Mrs., 14 Central ave.
McCormick M. E., 135 Centre.
Porter Lalia C. Mrs., 21 Berry.
Pratt Ellen M. Mrs., 33 Wadsworth.
Steutermann M. G., Andover byd. Cen-
tre.
Stewart A. M. Mrs., 8 Maple ave.
Swasey Grace E. Mrs., 8 Page.
Tufts M. Lizzie Mrs., 12 Page.
Whitman Elizabeth Mrs., 16 Chester.

Druggists.

Hawkes Thorndike P., 84½ Holten.
Hayes Frank P., 2 Maple.
Langdon Edward H., 17 Locust.
Moore Samuel M., 10 Maple.
MOULTON GEORGE B., 39 Maple. (See
page 912.)

Dry and Fancy Goods.

Alley Lewis B., 47 Maple.
Hall M. A. & Co., 35 Maple.
Putnam Horace G., 89 Holten.

Dynamos and Telephones.

BLAKE E. L. CO., (The), 19 Elm. (See
page 917.)
WOODWARD DAVID E., 46 Maple.
(See page 902.)

Electric Bells.

BLAKE E. L. CO., (The), 19 Elm. (See
page 917.)
WOODWARD DAVID E., 46 Maple.
(See page 902.)

COME AND SEE ME ABOUT ALBERT G. ALLEN
THAT INSURANCE POLICY. Bank Building, Danvers.

Electric Light Company.

Danvers Elec. Light Co., 42 Burroughs.

Electric Work and Supplies.**BLAKE E. L. CO.** (The), 19 Elm. (See page 917.)**WOODWARD DAVID E.**, 46 Maple. (See page 902.)**Electricians.****BLAKE E. L. CO.** (The), 19 Elm. (See page 917.)**WOODWARD DAVID E.**, 46 Maple. (See page 902.)**Electro Therapeutics.****EATON W. WINSLOW, A. M., M. D.**, 32 Holten (and 126 Washington, S.).**Embalmers.****CROSBY WILLIAM H.**, 19 High (See page 904.)**KERANS CHARLES H.**, 124 High. (See page 904.)**Engineer and Machinist.****RICHARDSON ERNEST S.**, 3 and 5 Cottage ave. (See page 903.)**Engines (Steam and Gasolene).****RICHARDSON ERNEST S.**, 3 and 5 Cottage ave. (See page 903.)**Estates Settled.****BRADSTREET ALVAH J.**, 7 Bridge. (See page 906.)**Excavating, etc.****DUNNELS LORENZO**, 138 High. (See page 916.)**Expresses.**

American Express Co., 46 Maple and Hathorne R. R. station.

CARLETON GEORGE (Dan. and Salem), 32 Locust. (See page 914.)

Harrigan William H., 15 Merrill.

MARSTON'S EXPRESS (Dan., Haverhill, Lynn, Bev., Pea. and Salem), 41 Maple. (See page 914.)**PETTINGELL & BARRY** (Danvers and Boston), 11 Maple. See page 914.)**Farm Machinery.****RICHARDSON ERNEST S.**, 3 and 5 Cottage ave. (See page 903.)**Fish Dealers.****MATTHEWS FRANK H.**, 77 Maple. (See page 916.)

Trask Frank A., 238 Conant.

Wheelright Ralph, 55 Maple.

Florists.

Arnold Benjamin F., 61 Collins.

LEARNARD & SHIRLEY, 7 Chester. (See page 905.)

Reed Edward H., 97 Sylvan.

WOODMAN E. & C., 73 Holten. (See page 869.)**Flour Dealers.**

See Grain Dealers.

ROPES BROS., 1 Hobart. (See opp. page 821.)**Fruit Grower.**

Hutchinson Warren P., 99 Centre.

Fruit and Confectionery.

Caird Francis S., 96 Holten.

Carbone Louis 75 Maple.

Fossa James, 6 Maple.

Funeral Designs.**LEARNARD & SHIRLEY**, 7 Chester. (See page 905.)**WOODMAN E. & C.**, 73 Holten. (See page 879.)**Funeral Director.****CROSBY WILLIAM H.**, 19 High. (See page 904.)**KERANS CHARLES H.**, 124 High. (See page 904.)**Furnaces and Ranges.****CASKIN & O'CONNELL**, 41 Maple. (See page 909.)**Furniture Dealers.**

Beckford A. W. & Co., 19 and 23 Maple.

Furniture Repairer.

Trask Frank B., 10 Elm.

Gardener.

Legro John C. P. (landscape), 14 Ash.

Gas Company.

Danvers Gas Light Co., 36 Maple.

Gas Engines.**RICHARDSON ERNEST S.**, 3 and 5 Cottage ave. (See page 903.)**PHONOGRAPHS AND RECORDS.**

CASH OR INSTALLMENTS.

J. F. KILHAM, 87 Rantoul Street, Beverly, Mass.

Gas Fitters.

- BLAKE E. L. CO.**, (The), 19 Elm. (See page 917.)
BUTLER FERDINAND A., 50 Maple. (See page 908.)
RICHARDSON ERNEST S., 3 and 5 Cottage ave. (See page 903.)

Gas and Electric Fixtures.

- BLAKE E. L. CO.** (The), 19 Elm. (See page 917.)
BUTLER FERDINAND A., 50 Maple. (See page 908.)
WOODWARD DAVID E., 46 Maple. (See page 902.)

Gasoline.

- KILHAM JOSEPH F.**, 87 Rantoul, Beverly. (See foot lines.)

Genealogist.

- NICHOLS ANDREW**, 98 Preston c. Newbury. (See page 1331.)

Grading and Excavating.

- DUNNELS LORENZO**, 138 High. (See page 916.)
McKINNON CHARLES H., 8 Bay View ave. (See page 915.)
SMITH GEORGE A., 9 Wadsworth. (See page 915.)
SULLIVAN JOHN, 20 River. (See page 912.)

Grain Dealers.

- Lumms & Parker, 56 Water and 11 Maple.
ROPES BROS., 1 Hobart. See opp. page 821.)

Graphophones.

- KILHAM JOSEPH F.**, 87 Rantoul, Beverly. (See foot lines.)

Grist Mills.

- Putnam George O., Sylvan.

Groceries.

- Beal A. S. & Co., 73 Maple.
 Cleveland R. L. Co., 68 and 111 Centre, and 87 Holten.
 Gentlee, Charles A., 15 Endicott.
 Nichols Joshua W., 493 Maple.
 Smart W. E. & Co., 37 Maple.
 Wakefield Charles N., 42 Maple.

Groceries and Provisions.

- Brown David S., 87 Holten.
 Danvers Co-operative Association, 85 Elm.

- French J. Clarence, 43 Maple.
 Kirby P. Henry, 30 Maple.
 Perley Charles N., 1 and 3 Maple.
 Staples Frank O., 4 Water.
 Wheelright Ralph, 55 Maple.
 Williams E. Beecher, 67 Holten.

Hairdressers.

- Ayers Jacob E., 82 Holten.
 Blanchette Joseph, 13½ Water.
 Carle John W., 52 Maple.
 Finnigan James F., 19 Elm.
 Gallivan James M., 4 Maple.
 Manassa Frank L., 4½ Water.
 Perry Frank, 5 Maple.
 Rowe Frederick, 64 Maple.
 Terrió Thomas J., 33 Maple.
 Zollo Luciano, 8 and 89 Maple.

Handkerchief Mfrs.

- Reydon Mfg. Co., 3 Holten.

Hardware.

- Ross Leland J., 53 Maple.

Harness Dealer and Mnfr.

- McTERNEN CHARLES**, 8 School. (See page 917.)

Hay and Grain.

- BURLEY FARM** (Charles A. Hayes), 44 Burley. (See pp. 907 and 1392.)
ROPES BROS., 1 Hobart. (See opp. page 821.)

Horse Clothing and Furnishings.

- McTERNEN CHARLES**, 8 School. (See page 917.)

Horse Dealers.

- Clark Harry J., 114 Maple.
 Merrill Albert H., 4 Oak.

Horse Shoers.

- See Blacksmiths.
BRULEY JOSEPH W., 21 High. (See page 915.)
RANDALL ARTHUR R., r. 28 Maple. (See page 905.)

Hotel.

- BERRY TAVERN**, High c. Conant. (See page 1330.)
 Pines (The), 11 Nichols.

House Waste Collected.

- BELL WILLIS W.**, 5 Charter. (See page 914.)

ALBERT G. ALLEN, YOUR LOCAL FIRE INSURANCE AGENT.
 Bank Building, Danvers.

Ice Cream.

DIRIGO CREAM & CATERING CO., 26 Maple. (See foot lines.)
MANGOLD FRED W., 81 Elm. (See page 916.)

Ice Dealers.

Putnam George O., 33 Holten.

Insurance Agents.

ALLEN ALBERT G., 15 Maple. (See foot lines.)
 Ayres Watson M., 11 Maple.
 Bedell Elmer A., 14 Maple.
FARRINGTON GEORGE C., 11 Maple (and 8 Allen's Blk., Pea.). (See page 1330.)
FULLER & BODWELL, 14 Elm. (See page 902.)
TAPLEY C. RALPH, 26 Washington. (See page 1330.)

Iron Works.

DANVERS IRON WORKS, 128 Water. (See page 909.)

Junk Dealers.

Feldman Abraham, 74 Purchase.
 Goldman Samuel, 39 Water.
KOLB SAMUEL, 3 Charter. (See page 912.)

Justices of the Peace.

Commissions generally renewed. Expire.

ALLEN ALBERT G.	June 13, 1907
Ayres Watson M.	June 29, 1911
Bacon Alfred W.	Feb. 24, 1912
Beckford James A.	May 6, 1910
BRADSTREET ALVAH J.	Apr. 6, 1911
Bragdon Joshua	Feb. 13, 1910
Chase A. Preston	Apr. 17, 1908
CLAPP WILLIAM E.	Sept. 5, 1909
Crowley Daniel N.	Jan. 15, 1909
DERRY FRED J.	Aug. 2, 1912
Endicott William C.	Oct. 5, 1911
FARRINGTON GEORGE C.	May 21, 1909
FULLER ARTHUR E.	Apr. 4, 1913
Hines Ezra D.	Oct. 11, 1912
Hines Joseph P.	Dec. 27, 1912
Hussey J. Fred	Nov. 16, 1911
JACKSON HARRY E.	Sept. 4, 1908
JACKSON OSCAR E.	Jan. 17, 1913
Lacey John N.	Jan. 24, 1913
Marsh Jasper	Jan. 12, 1912
NICHOLS ANDREW..	Mch. 19, 1909
Paton Andrew H.	Feb. 24, 1912
Peale Julius	Mch. 25, 1910
POPE ISAAC D.	Jan. 27, 1911
PORTER J. FRANK	Oct. 10, 1907
PUTNAM WEBSTER F.	Feb. 14, 1913
SEARS GEORGE B.	Oct. 25, 1912
Sullivan William B.	May 15, 1908
TAPLEY C. RALPH.	Jan. 5, 1909
Whipple John F.	Oct. 9, 1908

Kennels.

Danvers Kennels, 42 Putnam.

Kindling Wood.

DERRY FRED J., Hobart n. R. R. (See page 903.)

Lamp Manufacturers.

Bay State Lamp Co., 27 Hobart.
 Boston Incan. Lamp Co., 128 Maple.
 Consolidated Elec. Lamp Co., 88 Holten.
 Danvers Lamp Co., 90 Holten.

Laundries.

Danvers Steam Laundry, 69 Maple.
 Lung Sam, 85 Maple.
 Sing Moy, 36 Maple and 79 Elm.
 Wah Hing, 16 Water.

Lawyers.

Chase A. Preston, 3 Oak.
CLAPP WILLIAM E., 20 Holten; (and 60 State, B.). (See page 902.)
 Crowley, Daniel N., 23 Conant.
JACKSON HARRY E., 34 Poplar. (See page 1359.)
JACKSON OSCAR E., 173 Maple. (See page 1359.)
 Lyons Patrick H., 34 Putnam.
SEARS GEORGE B., 37 Cherry; (and 114 Washington, S.). (See page 1357.)
 Sullivan William B., 126 Pine.

Leather Dealers.

REGAN LEATHER CO., 141 Maple. (See page 533.)

Leather Machines.

UNION LEATHER MEASURING MACHINE CO. (Wm. O. Hood), 143 High. (See page 533.)

Leather Manufacturers.

American Hide and Leather Co., Ash.
 Creese & Cook Co., 33 Water.
 Excel Leather Co., 41 Water.
KERANS CHARLES P., Liberty. (See page 533.)
KNAPP S. EVERETT, 141 Pine. (See page 533.)

Leather Novelties.

CROWN SPORTING GOODS CO., Inc., 83 Elm. (See page 908.)

Leather Remnants.

REGAN LEATHER CO., 141 Maple. (See page 533.)

Library.

Peabody Institute, Sylvan.

WE CATER TO WEDDINGS, CHURCHES AND LODGES.

Dirigo Cream and Catering Company, 26 Maple St., Danvers.

Lime, Hair and Cement.

DUNNELS LORENZO, 138 High. (See page 916.)

Liniment Manufacturer.

Gilliland Charles H., 98 Holten.

Lobster Dealers.

MATTHEWS FRANK H., 77 Maple. (See page 916.)

Lumber Dealers.

BERRY WILLIAM A., 4 Franklin. (See page 911.)
PEABODY ELISHA B., 22 Franklin c. Central ave. (See page 912.)
PUTNAM CALVIN LUMBER CO., 128 Liberty. (See page 903.)

Lunch Rooms.

BERRY TAVERN High c. Conant. (See page 1330.)
Bowen James P., High cor. Elm.
Corrigan John, 48 Maple.
Crawford William 4 Cherry.
McHugh Eliza, 17 Elm.
MANGOLD FRED W., 81 Elm. (See page 916.)
Williams George E., 82½ Holten.

Machinists.

RICHARDSON ERNEST S., 3 and 5 Cottage ave. (See page 903.)
Nightingale J. Ellis, 15 Mill.

Mantels and Medicine Cabinets.

THE BROCKWAY-SMITH CORP., 15 18 Washington St., (north), Boston, and 117 Pleasant St., Lynn. (See page 7.)

Market Gardeners.

Abbott Henry G., 103 Andover.
Barker Warren P., 101 Sylvan.
Bates John P., 118 Water.
Boardman Horace W., 203 Locust.
Cashman Michael J., 66 Ash.
Clark George H., 163 Hobart.
Clark N. Perley, 234 Locust.
Connor Dennis J., 115 Ash.
Day Clarence E., 156 Elliott.
Dodge George W., 151 Conant.
Evans S. A., 30 Preston.
Fennessy William J., 47 Hobart.
Harrigan Jeremiah M., 10 Merrill.
Hooper George D., 67 Wenham.
JACOBS WILLIAM A., 172 Jacobs' lane. (See page 906.)
Kimball William H., 20 Sylvan.
Mudge J. Frank, Newbury.
O'NEIL WILLIAM M., 6 River. (See page 918.)
Pitman Alfred A., Putnam ave.
Pitman Emery S., 13 Prince.
Punchard James A., 94 Wenham.
Roberts Edmund C., 141 Andover.

Roberts John F., 155 Andover.
Roberts Oliver, 141 Andover.
Russell Chandler, 100 Andover.
Russell Edmund N., 7 Clinton ave.
Snell Arthur F., 34 Harbor.
Trask Levi A., 5 Liberty.

Masons.

See Stone Masons.

Blanchard E. Clarence, 52 Pickering.
Crosby Isaiah, 168 Hobart.
Gilliland Edward (stone), 72 Holten.
McKINNON CHARLES H., 8 Bay View ave. (See page 915.)
SMITH GEORGE A., 9 Wadsworth. (See page 915.)
SULLIVAN JOHN, 20 River. (See page 912.)
WEBB ERNEST S., r. 28 maple. (See page 915.)
WEBB W. ARTHUR, 34 Cherry. (See page 913.)

Medicines.

Bowe Thomas F., 220 Locust.
MOULTON GEORGE B., 39 Maple. (See page 912.)

Metals, Old Iron and Bottles.

KOLB SAMUEL, 3 Charter. (See page 912.)

Milk Dealers.

BATCHELDER ALBERT C., 36 Conant. (See page 907.)
Batchelder Harry G., 27 Adams.
BRADSTREET ALVAH J., 7 Bridge. (See page 906.)
BURLEY FARM (Charles A. Hayes), 44 Burley. (See pp. 907 and 1392.)
Conant Benjamin V., 33 Summer.
ENDICOTT FARM, 139 Endicott. (See page 907.)
JACOBS WILLIAM A., 172 Jacobs lane. (See page 906.)
Larrabee Thomas F., 252 Maple.
MAPLEWOOD FARM, 562 Maple. (See front cover.)
Merrill John W., 308 Andover.
MUNSEY WILLIS H., 40 Centre. (See page 906.)
Naugle James M., 286 Maple.
Palmer Thomas, 169 Holten.
Pierce George W., 3 Burroughs.
Ridley Lyman, 42 Poplar.
Robertson George T., 30 Forest.
STANYAN EDGAR E., 111 Locust. (See page 906.)
Verry H. Otis, 177 Nichols.
Wolahan James W., 164 Sylvan.

Milliners.

Carey Sarah A., 61 Elm.
Fowler A. & E. P., 4A Water.
Green Hallie M., 18 Maple.
Kelley Mary F., 130 Holten.
Trask Mary K., Mrs., 18 Maple.
Watson Winefred E. Mrs., 19 Oak.

Real Estate Of Every Description.

ALLEN & TEBBETTS,
Bank Building, Danvers.

Morocco Manufacturers.

See also Leather Manufacturers.
KNAPP S. EVERETT, 141 Pine n. R. R.
 (See page 533.)

Mortgages.

ALLEN ALBERT G., 15 Maple. (See foot lines.)
FULLER & BODWELL, 14 Elm. (See page 902.)
TAPLEY C. RALPH, 26 Washington. (See page 1330.)

Motor Cycles.

KILHAM JOSEPH F., 87 Rantoul, Beverly. (See foot lines.)

Mouldings and Turned Work.

THE BROCKWAY-SMITH CORP., 15 18 Washington St., (north), Boston, and 117 Pleasant St., Lynn. (See page 7.)

Music Teachers.

Benvie Lottie M., 15 Hampshire.
 Brissette Sarah A., 19 Oak.
 Dougherty Martha A., 36 Cherry.
 Fraser A. Maude, 30 Centre.
 Griffin Daisy E., 11 Perry.
 Jacobs May S. Mrs., 58 Water.
 Jenks Carrie M., 21 Braman.
 Kerans Ruth E., 42 Maple.
 Killam Lena T. Mrs., 74 Elm.
 Mason John B., 14 Washington.
 Moore G. S. Mrs., 381 Locust.
 Nichols M. A. Mrs., 98 Preston.
 Putnam Lena M., 32 Braman.
 Redpath H. L., 57 Lindall.
 Richards Harriet P., 28 Cherry.
 Smith Madge A., 66 Elm.
 Webber L. Pearl, 1 Cherry.

Necktie Manufacturers.

Bradstreet Herbert M., r. 6 Sylvan.

Newsdealers.

Copp Frank E., 14 Maple.

Newspapers.

DANVERS MIRROR, 29 Maple. (See page 917.)

Notaries Public.

Commissions generally renewed.	Expire
BLY J. FRANKLIN	Jan. 9, 1909
CLAPP WILLIAM E.	Feb. 14, 1913
Chase A. Preston	March 23, 1911
Dodge Elmer A.	Jan. 11, 1907
Endicott William C.	Oct. 5, 1911
JACKSON HARRY E.	March 25, 1910
JACKSON OSCAR E.	Feb. 8, 1912
Marsh Jasper	April 18, 1913
SEARS GEORGE B.	Jan. 7, 1910
Shepard Charles H.	June 19, 1908
Sullivan William B.	Nov. 15, 1906
Turner Fred L.	May 22, 1908

Nurses.

Chaplin Susan S., 57 Liberty.
 Clancy Catherine G., 62 Dayton.
 Cowdrey Jennie Mrs., 28 High.
 Fernald R. Emma Mrs., 4 Oak.
 Hemphill S. L. W. Mrs., 82 Liberty.
 Kimball Clara P., 84 Forest.
 Lovelace Clifford E., 156 Locust.
 Mudge Elizabeth E., 22 Poplar.
 Munsey Catherine C. Mrs., 44 High.
 Norton Mary C., 46 Liberty.
 Perkins Alice E., 4 Butler-ave.
 Pew Annie N., 18 Ash.
 Putnam Nellie S. Mrs., 7 Buxton rd.
 Roache A. L., 14 Water.
 Stevens A. Lillian, 237 Maple.
 Stevens Ella M., 23 Clark.
 Straw Jennie D. Mrs., 11 Lindall.
 Sullivan Nellie M., 12 Wadsworth.
 Taylor Emma, 14 Hampshire.
 Wilkins Clara A. Mrs., 16 Centre.

Oysters and Clams.

MATTHEWS FRANK H., 77 Maple. (See page 916.)

Painters.

Briggs Henry A., 71 Maple.
BRULEY JOSEPH W. (carriage), 21 High. (See page 915.)
 Doane Melbourne P. (carriage), 63 Holten.
 Lawson Oswald, 9 Chestnut.
 Morse George M., 95 Maple.
 Shaw James P., 14 Elm.
 Smith & Neely, r. 77 Maple.
 Smith Frederick, 19 Cottage ave.
 Streeter William C., 56 Wenham.
 Trask Thomas S., 35 Poplar.
 Walker Charles H., 3 Andrew.
 Withey Charles S., r. 25 Water.

Paints and Oils.

CASKIN & O'CONNELL, 41 Maple. (See page 909.)

Pension Vouchers Executed.

BRADSTREET ALVAH J., 7 Bridge. (See page 906.)

Phonograph Records.

KILHAM JOSEPH F., 87 Rantoul, Beverly. (See foot lines.)

Phonographs and Phonograph Supplies.

BUTLER FERDINAND A., 50 Maple. (See page 908.)
KILHAM JOSEPH F., 87 Rantoul, Beverly. (See foot lines.)

Photographs.

Cummings John D., 9 Maple.

A FULL LINE OF EDISON RECORDS.**Concerts Given.**

I CARRY EVERY RECORD MADE.
J. F. KILHAM, 87 RANTOUL STREET, BEVERLY, MASS.

Physicians.

- ABBOTT HARRY D.**, 29 Elm. (Office hours, 2 to 3, and 7 to 8 P. M.)
***BALDWIN FREDERIC W.**, 25 Conant. Office hours 1 to 3 and 7 to 8 P. M.; Sundays excepted. Tel. 100.
***Boutelle Harry C.**, 14 Putnam.
***EATON W. WINSLOW**, 32 Holten. Office hours 10 to 12 A. M. and 7 to 8 P. M. (and 126 Washington, Salem, hours 12.30 to 5.30 P. M.); also U. S. examining surgeon. Tel. con.
Frost Woodbury G., 17 Water.
GIBBS SUSAN H., 4 Putnam. Office hours 1.30 to 3 and 6.30 to 7.30 P. M. Tel. con.
Magee Edward J., 6 Cherry.
Niles Edward H., 66 Elm.
Peabody Anna H., 105 Centre.
****VALENTINE JOHN F.**, 23 Elm. Office hours 2 to 3 and 7 to 8 P. M. Sundays excepted. Tel. con.
 *Mass. Medical Society... ..
 **Mass. Homoeo. Med. Society.

Pianos and Organs.

- KILLAM AMOS F.**, 8 Chestnut. (See page 937.)

Plants.

- LEARNARD & SHIRLEY**, 7 Chester. (See page 905.)
WOODMAN E. & C. (flowering and vegetable), 73 Holten. (See page 879.)

Plasterers.

- WEBB ERNEST S.**, r. 28 Maple. (See page 915.)
WEBB W. ARTHUR, 34 Cherry. (See page 913.)

Plumbers.

- BUTLER FERDINAND A.**, 50 Maple. (See page 908.)
CASKIN & O'CONNELL, 41 Maple. (See page 909.)
Ropes J. E. & Co., 24 Maple.

Polishing and Plating.

- BLAKE E. L. CO.** (The), 19 Elm. (See page 917.)
WOODWARD DAVID E., 46 Maple. (See page 902.)

Poulterers.

- Black Charles A.**, 141 High.
Cook David B., 42 Collins.
Foster Charles E., 100 Elliott.
Jodrey John C., 148 Lucust.
Martin George E., 140 Andover.
Peabody Robert K., off Andover.

Poultry Supplies.

- ROPES BROS.**, 1 Hobart. (See opp. page 821.)

Printer.

- MOYNAHAN FRANK E.**, 29 Maple. (See page 917.)

Produce Dealers.

- BURLEY FARM** (Charles A. Hayes), 44 Burley. (See pp. 907 and 1392.)
JACOBS WILLIAM A., 172 Jacobs lane. (See page 906.)

Provisions.

- Conant Frederick W.**, 245 Maple.
Gilliland Charles H., 98 Holten.
JACOBS WILLIAM A., 172 Jacobs lane. (See page 906.)
O'NEIL WILLIAM M., 6 River. (See page 918.)
Stanley Charles S., 67 Liberty.

Pumps.

- RICHARDSON ERNEST S.**, 3 and 5 Cottage ave. (See page 903.)

Real Estate Agents and Dealers.

- ALLEN & TEBBETTS**, 15 Maple. (See foot lines.)
Carroll John T., 16 Maple.
FULLER & BODWELL, 14 Elm. (See page 902.)
TAPLEY C. RALPH, 26 Washington. (See page 1330.)

Real Estate Cared For.

- FULLER & BODWELL**, 14 Elm. (See page 902.)

Restaurants.

- BERRY TAVERN**, High c. Conant. (See page 1330.)
DIRIGO CREAM & CATERING CO., 24 Maple. (See foot lines.)
MANGOLD FRED W., 81 Elm. (See page 916.)

Roofing.

- BUTLER FERDINAND A.**, 50 Maple. (See page 908.)

Rubber Reclaiming Mill.

- Danversport Rubber Co. (The)**, 118 Liberty.

Sand, Gravel and Loam.

- DUNNELS LORENZO**, 138 High. (See page 916.)
SULLIVAN JOHN, 20 River. (See page 912.)

Sanitarium.

- Turkington Helen C. Mrs.**, 96 Centre.

School.

- St. John's Normal College**, Summer.

Shoes.

- See Boots and Shoes.

Farms, Suburban Property and Investment Propositions.

ALLEN & TEBBETTS
 Bank Building, Danvers.

Silos.

BERRY WILLIAM A., 4 Franklin. (See page 911.)
RICHARDSON ERNEST S., 3 and 5 Cottage ave. (See page 903.)

Smokestacks.

PEABODY ELISHA B., 22 Franklin c. Central ave. (See page 912.)

Speaking Tubes.

BLAKE E. L. CO. (The), 19 Elm. (See page 917.)
WOODWARD DAVID E., 46 Maple (See page 902.)

Sporting Goods.

BUTLER FERDINAND A., 50 Maple. (See page 908.)
CROWN SPORTING GOODS CO., INC., 83 Elm. (See page 908.)

Spring Water.

Sager Spring Water, r. 39 Pine.

Stables.

CURTIS & LYONS, 21 High. (See page 905.)
HILTON CLARENCE, 81 Maple. (See page 905.)
 Turner Fred L., (sale), 47 Putnam (and 70 Kilby, B.).

Steam and Hot Water Heating.

BUTLER FERDINAND A., 50 Maple. (See page 908.)
CASKIN & O'CONNELL, 41 Maple. (See page 909.)
RICHARDSON ERNEST S., 3 and 5 Cottage ave. (See page 903.)

Steamship Tickets.

KILHAM JOSPEH F., 87 Rantoul, Beverly. (See foot lines.)

• Stone Breaking.

SULLIVAN JOHN, 20 River and Wenham. (See page 912.)

Stone Masons.

SMITH GEORGE A., 9, Wadsworth. (See page 915.)
SULLIVAN JOHN, 20 River. (See page 912.)
WEBB ERNEST S., r. 28 Maple. (See page 915.)
WEBB W. ARTHUR, 34 Cherry. (See page 913.)

Stoves and Tinware.

CASKIN & O'CONNELL, 41 Maple. (See page 909.)

Street Railway.

Boston & Northern St. Rwy. Co., car sheds, High; waiting rooms, High c. Elm, and 492 Maple.

Street Railway Stations.

Bowen James P., High c. Elm.

Surveyors.

BLY J. FRANKLIN, 20 Poplar. (See page 902.)
NICHOLS ANDREW, 98 Preston c. Newbury. P. O. address, Hathorne, Mass. (See page 1331.)

Tailors.

Bond Edward, 4 Maple.
WALKER SARAH A. MRS., 38 Maple. (See page 904.)

Teachers.

See Music Teachers.

Peabody E. F., Mrs. (painting), 26 Ash.
 Grant M. A., 177 Maple.
 Roache E. J., 14 Water.

Teaming and Jobbing.

BELL WILLIS W., 5 Charter. (See page 914.)
DUNNELS LORENZO, 138 High. (See page 916.)
 Kennedy Theodore, 34 Centre.
 Littlefield Loren M., 17 School.
 Perley Edward P., 11 Chestnut.
 Russell Walter J., 7 Endicott.
SULLIVAN JOHN, 20 River. (See page 912.)
 Swindell James A., 64 Adams.
 Tufts B. Frank, 43 Cherry.
 Wilkins Warren A., 37 Pope's lane.

Telegraph.

Postal Telegraph Cable Co., 46 Maple.
 Western Union Telegraph Co., Essex c. Elm and Maple c. Hobart.

Telephone.

NEW ENGLAND TELEPHONE AND TELEGRAPH CO., 44 Maple and (101 Milk, Boston.) (See page 1351.)

Tinsmith.

Luscomb Thomas B., 12 Franklin.

Toilet Articles.

MOULTON GEORGE B., 39 Maple. (See page 912.)

Typewriter.

Harrigan Lena, 46 Maple.

FROZEN PUDDING AND SHERBET.
 Dirigo Cream and Catering Co., 26 Maple Street, Danvers.

Undertakers.

CROSBY WILLIAM H., 19 High. (See page 904.)
KERANS CHARLES H., 124 High. (See page 904.)

Variety Stores.

Casey Mary Mrs., 2 Nichols.
 Ferguson M. Mrs. 17 Pickering.
 Ham Charles H., 24 Locust.
 Healey Catherine Mrs. 10 Purchase.
 Hines Patrick, 492 Maple.
 Hutchins Lillia A. Mrs., 215 Locust.
 Landry Peter J., 76 High.
 Lee Theodore G., 22 Water.
 Marshall Wm. H., 93 Maple.
 O'Brien C. A. Mrs., 129 Liberty.

Vaults and Cesspools (Cleaned and Cemented).

BELL WILLIS W., 5 Charter. (See page 914.)
DUNNELS LORENZO, 138 High. (See page 916.)

Veterinarians.

Moore Charles S., 5 Oak.

Wagon Manufacturers.

BRULEY JOSEPH W., 21 High. (See page 915.)

Watchmakers and Jewelers.

Draper George F., 50 Maple.
 Morse Willard E., 40 Maple.

Wedding Decorations.

LEARNARD & SHIRLEY, 7 Chester. (See page 905.)
WOODMAN E. & C., 73 Holten. (See page 869.)

Wheelwrights.

BRULEY JOSEPH W., 21 High. (See page 915.)
 Staples Herbert W., Liberty n. Water.

Whips, Robes and Blankets.

McTERNEN CHARLES, 8 School. (See page 917.)

Windmills and Driven Wells.

RICHARDSON ERNEST S., 3 and 5 Cottage ave. (See page 903.)

Window Frame Manufacturer.

WHITTIER JOSEPH M., 12 Cheever. (See page 910.)

Wood Dealers.

See Coal and Wood.

DERRY FRED J., (kindling), Hobart n. R. R. (See page 903.)

Auctioneers and Appraisers, Rents Collected. **ALLEN & TEBBETTS**
Property cared for. **Bank Building, Danvers.**

TOWN OF DANVERS.

Officers.

1906-1907.

Moderator—A. Preston Chase.

Selectmen—Daniel P. Pope, Chairman; John T. Carroll, Charles H. Preston. Regular meetings every Saturday afternoon at town hall.

Town Clerk—Julius Peale.

Town Treasurer—A. P. Chase.

Collector of Taxes—Alfred W. Bacon.

Assessors—John T. Carroll, chairman; Daniel P. Pope, Charles H. Preston, Sec.

Auditor of Accounts—Arthur M. Barnes.

Highway Surveyor—Charles F. Aiken.

Surveyors of Lumber—Ira Story, Geo. G. Merrill, Isaac D. Pope, Charles N. Perley, Alphonsus McCarthy.

Fence Viewers—William S. Webb, George G. Merrill, J. Franklin Bly.

Field Drivers—Alfred W. Bacon, John Swinerton.

Pound Keeper—Michael H. Burns.

Sealer of Weights and Measures—Francis H. Caskin.

Tree Warden—Thomas E. Tinsley.

Measurers of Wood and Bark—Charles N. Perley, Edwin A. Wheeler, George G. Merrill, Alphonsus McCarthy, Joshua W. Nichols.

Measurers and Weighers of Hay and Grain—E. A. Wheeler, George Russell, John Lummus, Wallace Simpson, Horace G. Putnam, Alphonsus McCarthy.

Police Dept.—Joseph Merrill, Chief; Edward R. Price, Michael Noonan, Bennett A. Macomber, Patrolmen.

Constable—C. C. Patch.

River Committee—Walter T. Creese, Herbert W. Sylvester, George Russell, Charles W. Hood, and Isaac D. Pope.

Water Commissioners—Edwin Turner, Robert K. Sears, Arthur W. Beckford.

Water Registrar—Julius Peale.

Superintendent of Lights—Elijah B. Nichols.

Superintendent of Pipe—Henry Newhall.

Superintendent of Cemeteries—Charles H. Kerans.

Electric Light Commissioners—Isaac D. Pope, Wallace P. Hood, Timothy J. Lynch.

Registrars of Voters—Julius Peale, J. J. Macauley, Fred U. French, Thomas P. Flynn.

Overseers of the Poor—Wm. O. Hood, chairman; James O. Perry, Archibald W. Sillars.

Inspector of Cattle—Charles S. Moore.

Measurer of Leather—William O. Hood.

Board of Health—Frederick W. Baldwin, chairman; E. Beecher Williams, Harry C. Boutelle, H. Philbrick, Burial Agt.

Electric Loan Sinking Fund Commission—Charles H. White, George O. Stimpson, N. Perley Clark.

Danvers Centre School House Sinking Fund Commission—George Pratt, Alfred Hutchinson, Loring B. Goodale.

Fire Department.

Chief Engineer—Michael H. Barry.

Engineers—Wm. A. Berry, Michael H. Barry, George W. Battye, D. W. Wheelwright, Clarence Dennett.

HOSE COMPANIES.

General Putnam Hose Co. No. 1, 11 School St. Timothy A. Neil, Foreman; James P. Barry, Clerk.

General Scott Hose Co. No. 2, Holten n. Fletcher. Frederick A. Brummitt, Foreman; B. Frank Crosby, Clerk; Elden Swindell, Driver.

Ocean Hose Co. No. 3, River St. Jeremiah P. Lyons, Foreman; Edward H. Kelley, Clerk.

Major Chase Hose Co. No. 4, 9 School St. Clarence Shackley, Foreman; Sherman Tufts, Clerk.

Hose Co. No. 5, Centre St. Loring B. Goodale, Foreman; F. T. Ferguson, Clerk.

Hose Co. No. 6, Forest St. Leslie J. Steele, Foreman; James L. Dowdell, Clerk.

BICYCLES AND MOTOR CYCLES.

J. F. KILHAM, 87 Rantoul Street, Beverly, Mass.

Hose Co. No. 7, Locust St. Albert C. Sleeper, Foreman; David McCarthy, Clerk.

Matthew Hooper Hose Co. No. 8, Water St. Edward N. Russell, Foreman; William A. Morrill, Clerk.

Deluge Hose Co. No. 9, Sylvan opp. Pine. Charles H. Staples, Foreman; Patrick H. Shea, Clerk.

Hook & Ladder, No. 1, Maple n. Cherry. Charles McKinnon, Foreman; H. E. Morrison, Clerk.

DANVERS FIRE ALARM.

- 8 Purchase and Ash Sts.
- 13 Central Station, School St.
- 14 High and Conant Sts.
- 15 Holten and Elm Sts.
- 16 Charles and Pickering Sts.
- 17 Maple and Locust Sts.
- 123 Poplar and Chestnut Sts.
- 124 Locust and Chestnut Sts.
- 125 Lindall and Winthrop Sts.
- 126 Locust St. at Porter's Hill
- 127 Locust and Wenham Sts.
- 21 Clark and Hobart Sts.
- 22 Burroughs c Holten St.
- 23 Pine and Holten Sts.
- 24 Pine and Sylvan Sts.
- 25 Collins and Centre Sts.
- 26 Centre and Hobart Sts.
- 27 Centre St. opp. Goodale's store
- 28 Centre and Newbury Sts.
- 212 Maple and Vineyard Sts.
- 214 Maple and Forest Sts.
- 231 Maple and Newbury Sts.
- 31 Purchase and High Sts.
- 34 High and Liberty Sts.
- 35 Water opp. Creese & Cook Co.'s
- 36 Endicott and Water Sts.
- 37 Endicott St. bridge
- 38 Water and So. Liberty Sts.
- 314 Liberty and Elliott Sts.

SECOND ALARM—Five blasts, same number of box repeated.

GENERAL ALARM—Four blasts, repeated 3 times, call entire department.

ALL OUT—Two blasts.

One stroke will be given daily at 11.45 A. M. and 6.45 P. M.

One stroke at any other time signifies Nothing.

CALL OF FIRE OUT OF TOWN—Five blasts repeated three times.

NO SCHOOL SIGNALS—For primary and intermediate schools, 3 blasts at 8.15 or 11.15; for all schools 3 blasts at 7.30.

GENERAL INSTRUCTIONS.

The Board of Firewards recommend to all persons who may see this notice that they make all necessary inquiries to enable them, in case of need, to give an

alarm, or direct others to do so. Time saved in this way may prevent a conflagration.

In giving an alarm, break glass in key box, open door, pull hook down once, and let go. Remain at box until apparatus arrives.

School Committee.

Harry E. Jackson, Chairman; William E. Clapp, Secretary; William B. Sullivan, Roland G. Eaton, Charles H. Ingalls, Frank O. Staples.

Supt. of Schools—Arthur J. Collins.
Teacher of Drawing—Jennie T. Aiken.
Teacher of Music—Flora L. Richmond.

PUBLIC SCHOOLS AND TEACHERS

HOLTEN HIGH, Town Hall Bldg. William J. Rushmore, Principal; Sarah F. Richmond, Etta M. Richmond, John R. P. French, Lucie M. Gardner, Bessie V. Watson, Charlotte P. Marston, Carrie E. Parsons, assistants.

District No. 1, Danvers Plains.

MAPLE STREET SCHOOL, Maple n. Hobart. Willis S. Fisher, Principal; Annie G. Perley, Jennie L. Lewis, Helen B. Withey, Eliza P. Osborn, Emma S. Densmore, Alice L. Roberts, Gertrude E. Wilkins, Teachers.

District No. 2, Danversport.

WATER STREET, Water n. High. Lewis W. Sanborn, Principal; Alice F. Hammond, Susan W. Elwell, Helen T. Gallivan, Alice M. Sullivan, Frances M. Manning, Teachers.

ENDICOTT STREET INTERMEDIATE AND PRIMARY, M. Jennie Tibbetts.

District No. 4, Newbury St.

PUTNAM SCHOOL, Intermediate and Primary, Mary E. Nichols.

CHARTER STREET SCHOOL, Eva L. Swift, Principal, Blanche K. Esty, Grace R. Perkins, Charlotte T. Walcott, Ethel A. Derby, Helen E. Hayes, Teachers.

District No. 5, Danvers Centre.

WADSWORTH SCHOOL, Centre opp. Dayton, Elizabeth A. Ahern, Principal; Mrs. Carrie J. Clark, Alice M. Clancy, Lillian F. Rich, Teachers.

District No. 7, Holten St.

TAPLEY SCHOOL, Holten n. Pine, Mrs. Adelaide W. Colton, Principal; Maria C. Grey, Lucie F. Putnam, Angela M. Gardner, Rosa A. Manning, Ina L. Hildreth, Gertrude E. Gibbs, Teachers.

District No. 8, East Danvers.

INTERMEDIATE AND PRIMARY, Abbie E. Stetson, Teacher.

Real Estate Mortgages. We Buy and Allen and Tebbetts
Self Real Estate. Bank Building, Danvers.

Churches.

FIRST BAPTIST CHURCH, Water cor. High. Organized 1783. Pastor, Charles H. Wheeler, settled Nov. 1903, residence, No. 106 High st.; Deacons, Charles H. Whipple, William A. Jacobs, Arthur Hammond, J. Frank Whipple, Supt. S. S., William A. Jacobs; Sexton, Charles P. Holland.

FIRST CHURCH (Congregational), Centre c. Hobart. Organized 1689. Harry C. Adams, Pastor; Supt. S. S., William Siner; Sexton, James Wentworth; Deacons, William Siner, E. A. H. Grover, Alfred Hutchinson. The parish was organized in 1672, and it is the old "Salem Village parish. It was for more than a century the only one in town.

MAPLE STREET (Congregational), Maple n. Hobart. Organized Dec. 5, 1844. Pastor, Robert A. MacFadden; Deacons, Eben Peabody, Samuel L. Sawyer, J. S. Learoyd, Julius Peale; Ralph Abbott, Clerk; Porter D. Brown, Supt. of S. S.; Samuel L. Sawyer, treas.

CALVARY CHURCH (Episcopal), Holten c. Cherry st. Organized 1858. Rector, Marcus H. Carroll; Supt. S. S., Marcus H. Carroll; Sexton, Joseph P. Tufts; Wardens, Marcus C. Pettingell, Robert M. Merritt; Clerk, Clarence M. Whiting; Treasurer, William E. Harris.

METHODIST EPISCOPAL CHURCH, Holten n. Pine. Organized Nov. 5, 1872. Pastor, William M. Cassidy; Supt. S. S., Robert J. Hook; Church Treas., W. M. Ayres; Sec. of Trustees, George M. Har-

ris; Trustees, J. H. Bailey, G. A. Tapley, C. H. Gilliland, G. M. Harris, W. M. Ayres, Ira Trask, E. B. Williams, I. H. Elliott, A. W. Howe. The church edifice was remodeled in the fall of 1889. A valuable pipe organ was placed in the church in December, 1891.

ROMAN CATHOLIC (Annunciation Church), 122 High street n. Purchase. Organized 1859. Pastor, Henry A. Sullivan; Asst. Pastor, Michael J. Sullivan; Supt. of S. S., Henry A. Sullivan; Sexton, John J. McCauley.

SEVENTH DAY ADVENTIST CHURCH, Putnam ct. c. Putnam street. No settled pastor. George F. Fisk, Elder; Charles H. Hartman, Deacon, also Supt. Sabbath School.

UNITY CHAPEL (Unitarian). High c. Porter. Organized in town hall, 1865, incorporated in 1867 as "The Unitarian Congregational Society of Danvers." No settled pastor. Wm. S. Grey, Supt. S. S., Clerk, Andrew Nichols; Chairman of Standing Committee, Charles Newhall; Sexton, Orville H. Gillette. The chapel was built in 1871, and the church is free from debt. No ownership of pews, all seats free.

FIRST UNIVERSALIST CHURCH, High c. Park; org. 1829. Pastor, Eugene M. Grant; Supt. S. S. Charles H. Ingalls; Sexton, Edson E. Mitchell; Clerk, George L. Merrill; Treas. Charles H. Ingalls; Trustees, Alonzo J. Stetson, Lester S. Couch, Arthur W. Beckford, Frank O. Staples, J. Ellis Nightingale, Loring B. Goodale.

SOCIETIES, INSTITUTIONS, COMPANIES, ETC.

- | | |
|---|---|
| 1. Aged People's Home Association. | 26. Grand Army of the Republic. |
| 2. Ancient Order of United Workmen. | 27. Hathorne Club. |
| 3-4. Banks. | 28-29. Improved Order of Red Men. |
| 5. Bay State Lamp Co. | 30. Ind. Order of Odd Fellows. |
| 6. E. L. Blake Co. | 31. Maple Rebekah Lodge, I. O. O. F. |
| 7. Boston Incandescent Lamp Co. | 32. Ladies' Aid Society. |
| 8. Calvin Putnam Lumber Co. | 33. Marston-Mayo Co. |
| 9. Catholic Total Abstinence Society. | 34-36. Masons. |
| 10. R. L. Cleveland Co. | 37-38. Mass. Cath. Order of Forresters. |
| 11. Creese & Cook Co. | 39. Order of United American Mechanics. |
| 12. Crown Sporting Goods Co. | 40. Peabody Institute of Danvers. |
| 13. Consolidated Electric Lamp Co. | 41. Pilgrim Shoe Co. |
| 14. Danvers Centre Building Association. | 42. Republican Committee. |
| 15. Danvers Co-operative Association. | 43. Royal Arcanum. |
| 16. Danvers Co-operative Bank. | 44. St. John's Normal College. |
| 17. Danvers Country Club. | 45. Sawyer Club. |
| 18. Danvers Gas Light Co. | 46. Sylvester Co. |
| 19. Danvers Historical Society. | 47. Tuesday Evening Aid Society. |
| 20. Danvers Improvement Society. | 48. United Order of Golden Cross. |
| 21. Danvers Insane Hospital. | 49. Walnut Grove Cemetery Corporation. |
| 22. Danvers Women's Association. | 50. Ward Relief Corps. |
| 23. Danversport Rubber Co. | 51. Windsor Club. |
| 24. Daughters of the American Revolution. | 52. Women's Christian Temperance Union. |
| 25. Firemen's Relief Association. | |

WE MANUFACTURE WHOLESOME AND DELICIOUS ICE CREAM.

We Use No Adulterations.

Nothing Injurious.

DIRIGO CREAM AND CATERING COMPANY, 26 MAPLE STREET, DANVERS

1. AGED PEOPLE'S HOME ASSOCIATION, organized April 18, 1900. Mrs. Eliz. L. Gorton, Pres.; Mrs. Adriadne J. White, Sec.; George O. Stimpson, Treas.

2. ANCIENT ORDER OF UNITED WORKMEN, DANVERS LODGE, No. 24, organized May 28, 1881. Meetings are held first and third Thursday evenings each month, at 28 Elm. Officers are elected on the third Thursday in December. Lewis W. Putnam, M. W.; George M. Peabody, Fin.; S. C. Putnam, Rec.

Banks.

3. DANVERS NATIONAL BANK, No. 17 Maple street; incorporated October, 1904. Capital, \$100,000. President, G. A. Tapley; Directors, Gilbert A. Tapley, Henry Creese, R. K. Sears, W. A. Tapley, George O. Stimpson; Cashier, B. E. Newhall. Discount day, Monday. Bank hours, 8 to 12 A. M. and 1 to 3 P. M.

4. DANVERS SAVINGS BANK, No. 13, Maple street. Deposits and profits, \$2,269,410.52. Number of depositors, 5,556. President, Charles H. White; Vice-Presidents, Alfred Hutchinson, N. Porter Perkins, Salmon D. Hood, Charles H. Preston; Trustees, Alfred Hutchinson, Arthur W. Beckford, Charles N. Perley, Charles H. White, Charles H. Preston, Samuel A. Fletcher of Middleton, Salmon D. Hood of Topsfield, Granville W. Clapp, Herbert S. Tapley, N. P. Perkins of Wenham, Joshua Armitage, Isaac D. Pope, George C. Abbott, Lester S. Couch, J. Frank Porter, George B. Sears, Julius Peale, Leland J. Ross, Willis E. Smart. Clerk and Treas., J. Frank Porter. Committee of Investments, Charles N. Perley, Isaac D. Pope, Charles H. Preston, Joshua Armitage, Charles H. White. Meetings held at bank in January, March, June and September. Annual meeting second Wednesday in January. Bank hours, 8 to 12 and 1 to 3. Saturday close at 12 M.

5. BAY STATE LAMP Co. mfrs. of incandescent lamps, 27 Hobart. Incorporated Sept. 16, 1904. Capital stock, \$5,000. Edward J. Poor, pres.; Frank A. Poor, Treas.; Arthur H. Colbey, Sec.

6. E. L. BLAKE Co. (THE) electricians, 19 Elm. Inc. Jan. 21, 1905. Capital stock, \$40,000. Elmer L. Blake, Pres. and Treas.; Newton E. Johnson, Sec.

7. BOSTON INCANDESCENT LAMP Co. 128 Maple. Inc. Jan. 11, 1905. Capital stock, \$10,000. Charles E. Pierce, Pres.; Oscar E. Jackson, Clerk; Matthew M. Merritt, Treas. and Gen'l Mgr.

8. CALVIN PUTNAM LUMBER Co. 128 Liberty. Inc. July, 1899. Capital stock, \$80,000. Charles P. Searle, Pres.; Isaac D. Pope, Treas.

9. CATHOLIC TOTAL ABSTINENCE SOCIETY, organized Nov. 19, 1871; 9 Maple. Meetings are held Tuesday evenings. Officers are elected semi-annually in January and July. John M. Lynch, Pres.; Charles W. Doyle jr. sec.; Thomas P. Flynn, Treas.

10. CLEVELAND R. L. Co. (Inc.) grocers, 68 Centre; inc. July 1, 1904. Capital, \$5,000. John W. MacLean, Pres.; Raymond L. Cleveland, Treas.; Elizabeth K. MacLean, Sec.

11. CREESE & COOK Co. 33 Water; incorporated Oct. 5, 1901. Capital, \$25,000. H. W. Cook, Pres.; W. T. Creese, Treas.; Miss Gertrude Creese, Clerk.

12. CROWN SPORTING GOODS Co. 83 Elm; inc. Oct., 1905. Capital, \$10,000. James J. Jolly, Pres. and Mgr.; Abram E. DeNormandie, Treas.

13. CONSOLIDATED ELECTRIC LAMP Co. 88 Holten. Inc. July 1, 1900. Mfrs. of lamps. Jasper Marsh, Treas.

14. DANVERS CENTRE BUILDING ASSOCIATION, organized Feb. 4, 1892. Henry Cleveland, Pres.; Raymond L. Cleveland, Treas.

15. DANVERS CO-OPERATIVE ASSOCIATION, No. 85 Elm; organized Sept. 1, 1882. Inc. Aug. 22, 1892. Samuel C. Putnam, Pres.; Everett C. Cook, Treas. and Agt.; Henry B. Learnard, Sec. Meetings held in January and July. Officers elected in January.

16. DANVERS CO-OPERATIVE BANK, organized Aug. 22, 1892. Samuel L. Sawyer, Pres.; Jasper Marsh, Vice-Pres.; Harry M. Wilkins, Sec. and Treas.; Harry E. Jackson, M. C. Pettingell, Samuel M. Moore, J. Ellis Nightingale, Directors. Meetings held last Monday of each month at bank room. Officers elected in August.

17. DANVERS COUNTRY CLUB, 318 Locust, organized 1897. Frank C. Damon, Pres.; John H. Linehan, Sec. and Treas.

18. DANVERS GAS LIGHT Co. office 36 Maple, organized 1860. Capital stock, \$20,000. Annual meeting held and officers elected in July. Sidney W. Winslow (Beverly), Pres.; Andrew W. Rogers (Beverly), Clerk and Treas.

19. DANVERS HISTORICAL SOCIETY, organized July 29, 1889. Meetings are held every month at 44 Maple. Officers are elected at annual meeting, the third Monday of September. Rev. Alfred P. Putnam, D. D., Pres.; Alden P. White,

INSURANCE

Of Every
Description.

ALBERT G. ALLEN
Bank Building, Danvers.

Vice-Pres.; Miss Sarah W. Mudge, Sec.; Walter A. Tapley, Treas.; Mrs. Evelyn F. Masury, Librarian; Mrs. Andrew C. Watts, Curator; Ezra D. Hines, Historian.

20. DANVERS IMPROVEMENT SOCIETY, organized Sept. 15, 1886. Annual meeting at which officers are elected, held in May. W. W. Eaton, Pres; E. C. Woodman, Sec.; H. M. Bradstreet, Treas.

21. DANVERS INSANE HOSPITAL, Hathorne hill, Newbury, c. Maple. Building completed in 1878. Open for reception of patients May 13, 1878. Visitors admitted Mondays and Wednesdays from 9 A. M. to 5 o'clock P. M. No visitors received on Sundays or holidays except in cases of illness. All letters for information should be addressed to Charles W. Page, physician and superintendent, Hathorne Station, Essex County, Mass. Trustees, Samuel W. Hopkinson, Haverhill, chairman; Horace H. Atherton, Saugus; Solon Bancroft, Reading, Cor. Sec.; Miss Mary W. Nichols, Danvers, Rec. Sec.; Orville F. Rogers, M. D., Dorchester; Mrs. Ada T. Brewster, Andover; George R. Jewett, Salem. Resident officers, Charles W. Page, M. D. Physician and Superintendent; H. W. Mitchell, M. D., Senior Assistant; Henry A. Cotton, M. D.; Mrs. Mary Mitchell, M. D.; Earle E. Bessey, M. D., F. Robertson Sims, M. D., Charles B. Sullivan, M. D.; Assistant Physicians; Ernest E. Southard, Assistant Physician and Pathologist; John N. Lacey, Steward; Jewett B. Sweetser, Supervisor Male Dept.; Miss Elvina K. Bailey, Supervisor Female Dept. and Supt. of Nurses; Non resident officers, Warren A. Merrill, Clerk and Treas.; Edwin J. Elms, Chief Engineer; Francis H. Richards, Farmer; Consulting Board of Physicians, Dr. Charles C. Carleton, Lawrence; Dr. Horace G. Leslie, Amesbury; Dr. Hasket Derby, Boston; Dr. Samuel Torrey, Beverly; Dr. Joseph G. Pinkham, Lynn; Dr. Maurice D. Clarke, Haverhill; Dr. Daniel D. Gilbert, Dorchester; Dr. John T. G. Nichols, Cambridge; Dr. Arthur H. Nichols, Boston; Dr. John F. Young, Newburyport; Dr. Thomas Kittredge, Salem; Dr. George B. Shattuck, Boston; Dr. Maurice D. Clarke, Chairman; Dr. Hasket Derby, Secretary.

22. DANVERS WOMEN'S ASSOCIATION, organized April 25, 1882. Meetings are held on alternate Tuesdays at Essex Hall, Officers elected in May. Mrs. Kate R. Crowley, Pres.; Miss Nellie L. Campbell, Sec.; Mrs. Addie F. Merrill, Treas.

23. DANVERSPORT RUBBER CO., Liberty n. Water, D. Port. Wm. J. Corbett, Pres. and Treas.; J. C. Walton, Sec.

24. DAUGHTERS OF THE AMERICAN REVOLUTION, Gen. Israel Putnam Chapter. Organized, Apr. 19, 1895. Meetings held second Wednesday of each month, excepting June, July and August. Mrs. Wallace P. Hood, Regent, Miss Clara P. Hale, Treas.; Miss Susan W. Eaton, Sec.

25. FIREMAN'S RELIEF ASSOCIATION, organized Oct. 10, 1894. Meetings held annually in May. William A. Berry, Pres.; Everett N. Berry, Sec.; John C. Foote, Treas.

26. GRAND ARMY OF THE REPUBLIC, WARD POST, No. 90, organized June 8, 1869. Meetings held every Monday evening, at G. A. R. hall. Officers elected in December. Roswell D. Bates, C.; Charles Newhall, Adj.; Nathaniel Glover, Q. M.

27. HATHORNE CLUB, organized 1903. Meetings held first Saturday of each month at Carroll's hall. Officers elected in January. John Hynd, Pres.; Fred H. Woodbury, Treas.; Frank W. Knight, Sec.

28. IMPROVED ORDER OF RED MEN, AGAWAM TRIBE, No. 5, organized Feb. 24, 1875. Meetings held Thursday evenings at Lincoln hall. Officers elected in January and July. Thomas J. Kelley, Sachem; Andrew H. Paton, C. of R.; Geo. A. Wilkins, K. W.

29. I. O. R. M. NEOSKALETA COUNCIL, No. 31, DEGREE OF POCAHONTAS. Meetings held the first and third Wednesday evenings at homes of members. Officers elected semi-annually. Mrs. Daniel C. Sanford, Poc.; Mrs. Millie Weber, K. of R.; Mrs. Jennie Whittier, K. of W.

30. I. O. O. F. DANVERS LODGE, No. 153, organized Sept. 13, 1870. Meetings are held Tuesday evenings at Masonic hall. Officers are elected first Tuesday in January. Frederick W. Dingle, N. G.; Fred H. Woodbury, Treas.; J. F. Hood, Sec.

31. MAPLE REBEKAH LODGE, No. 166, I. O. O. F. Organized Apr. 10, 1905. Meetings held second and fourth Mondays of each month at Masonic Hall. Officers elected last meeting in December. Abbie S. Hood, N. G.; Jennie Sanford, V. G.; Ella Wentworth, Sec.

32. LADIES' AID SOCIETY, organized Oct. 22, 1888. Meetings held third Monday of each month at Carroll's hall. Julia G. Reynolds, Pres.; Mary K. Fennessey, Treas.; Mary J. Fennessey, Sec.

33. MARSTON MAYO Co. shoe mfrs., 60 Centre. Inc. Jan. 1905. Capital stock, \$250,000. Fred B. Marston, Pres.; Walter S. Mayo, V. Pres.; Herbert F. Prince, Sec and Treas.

TICKET BROKER } Books and Mileage always on hand. Agent for
} Dominion Atlantic Railway to Yarmouth and Provinces.

J. F. KILHAM, 87 Rantoul Street, Beverly, Mass.

Masonic.

34. HOLTEN ROYAL ARCH CHAPTER, chartered March 12, 1872. Meetings held second Wednesday of each month at Masonic hall. Officers elected in December. Albert H. Ham, H. P.; Ralph F. Abbott, King; Arthur E. Perkins, Scribe.

35. AMITY LODGE F. AND A. M., organized Sept. 28, 1863. Meetings held monthly at Masonic hall. Officers elected in January. Walter P. Weston, W. M.; A. Preston Chase, Sec.; George B. Sears, Treas.

36. MOSAIC LODGE, F. AND A. M., organized October 28, 1871. Meetings held the first Thursday of each month at Masonic hall. Officers elected first Thursday in November. Lester S. Couch, W. M.; George H. Perkins, Sec.; Walter A. Tapley, Treas.

37. MASS. CATHOLIC ORDER OF FORRESTERS, COURT No. 84, organized Feb. 10, 1892. Meetings held every Tuesday at Forrester's Hall. Officers elected in January. Patrick H. Gallivan, C. R.; Patrick H. Kirby, V. R.; James D. Sullivan, Treas.

38. MASS. CATHOLIC ORDER OF FORRESTERS, ANNUNCIATION COURT, organized May 15, 1896. Meetings held every Wednesday at Forrester's hall. Officers elected in January. Mrs. Nellie E. McAuliffe, C. R.; Mrs. Catherine Finnigan, Treas.; Mary J. Fennessy, Sec.

39. ORDER OF UNITED AMERICAN MECHANICS, ENDICOTT COUNCIL, No. 30, organized Nov. 15, 1887. Meetings held second and fourth Fridays at Essex hall. Officers are elected in June and December, George E. Beals, C.; Samuel C. Putnam, Treas.; Herbert C. Ham, R. S.; Clarence W. Clapp, Fin. Sec.

40. PEABODY INSTITUTE OF DANVERS, founded by George Peabody, incorporated by an Act of the Legislature passed March 16, 1882. Located on Sylvan street. Annual meeting in April. The Peabody Institute Library (public) is contained in this building, and was founded as a separate institution in 1866. Number of volumes, 23,055; annual circulation, 33,000. Open Mondays, Wednesdays, Fridays and Saturdays from 2 P. M. to 8 P. M. for delivery of books. Reading room open from 2 to 9 P. M. Trustees, George A. Peabody, Pres.; Francis Peabody, Treas.; Gilbert A. Tapley, William C. Endicott, Charles H. Preston, Wallace P. Hood, George O. Stimpson, Lester S. Couch, Herbert S. Tapley; Librarian, Emilie D. Patch; Janitor, John F. Putnam.

41. PILGRIM SHOE Co. (The), boot and shoe mnfrs. 20 Locust. Incorporated May, 1904. Capital stock, \$200,000. Paid up capital, \$50,000. Horace M. Eaton, Pres.; Joseph W. Lund (Boston), Treas.

42. REPUBLICAN COMMITTEE. Officers elected in January. Harry E. Jackson, Chm.; A. P. Chase, Sec.; William H. Kimball, Treas.

43. ROYAL ARCANUM ARCADIAN COUNCIL, No. 249, instituted Feb. 10, 1879. Meetings held second and fourth Thursday of each month at G. A. R. hall. Officers elected in December. Charles A. Tibbetts, Regent; D. M. Cahill, Sec.; Everett C. Cook, Treas.

44. ST. JOHN'S NORMAL COLLEGE, Summer c. Spring. Rev. Bro. Bernardine, Director.

45. SAWYER CLUB, organized Oct. 10, 1883. Annual meeting at which officers are elected held annually in October. Albert G. Allen, Pres.; Mrs. John E. Dow, Treas.; Miss Harriet F. Whiting, Sec.

46. SYLVESTER Co. (The), proprs. Danvers Iron Works, 128 Water. Incorporated 1902. Capital \$50,000. Benjamin F. Sylvester, Pres.; John P. Sylvester, Treas.; Norman Bingham (Boston), Sec.

47. TUESDAY EVENING AID SOCIETY, organized Nov. 1, 1881. Meetings held Tuesday evenings. Officers elected in January and July, George E. Waitt, Pres.; Jennie L. Waitt, Sec.; Bertha Lawrence, Treas.

48. UNITED ORDER OF GOLDEN CROSS, REBECCA NOURSE COMMANDERY, No. 373, organized Nov. 1, 1889. Meetings held first and third Thursdays of every month at Carroll hall. Officers elected in December. Frank Everett, N. C.; Mrs. Mary A. Eldridge, Sec.; Elijah P. Gilliland, Treas.

49. WALNUT GROVE CEMETERY CORPORATION, incorporated Oct. 17, 1843. Consecrated June 23, 1844. Regular meetings fourth Thursday each month at house of secretary. Annual meeting in March. Pres., W. W. Eaton; V. Pres., G. W. Fiske; Treas. George O. Stimpson; Sec., Herbert M. Bradstreet; Trustees, W. W. Eaton, G. O. Stimpson, A. P. White, Henry B. Learnard, George W. Fiske, William O. Hood, Wallace P. Perry, H. M. Bradstreet, W. P. Perry; Executive Committee, W. W. Eaton, Wallace P. Perry, Henry B. Learnard; Supt., J. Frank Hood.

ALBERT G. ALLEN,

Bank Building, Danvers.

INSURANCE WHICH INSURES.

50. WARD RELIEF CORPS, No. 12, W. R. C. organized April 12, 1883. Meetings held first and third Thursday evenings in each month at G. A. R. hall. Officers elected in December, Mrs. Sarah B. Bates, Pres.; Mrs. Jennie Waitt, Sec.; Mrs. Eliz. Gould, Treas.

51. WINDSOR CLUB, organized 1894. Meetings held quarterly at club room, Danvers sq. Officers elected annually in January. N. D. C. Brown, Pres.; Geo. Little, Sec.; F. K. Swasey, Treas.

52. WOMAN'S CHRISTIAN TEMPERANCE UNION OF DANVERS, organized Feb. 6, 1876. Meetings held second and fourth Fridays of each month except July and August at G. A. R. hall. Officers elected in September. Mrs. L. M. Perkins, Pres.; Mrs. S. Lizzie Bradstreet, Sec.; Mrs. Sarah E. Fiske, Treas.

Hathorne Post Office.

493 Maple Street n. Depot.

Postmaster, Joshua W. Nichols; Asst. Postmaster, Miss M. A. Nichols. Mails close at 7, 8.15 A. M. and 1.15 and 4.15 P. M. Mails due at 7.22, 11.46 A. M. and 4.55 P. M.

Danvers Post Office.

7 Maple Street.

Postmaster Charles Newhall; Asst. Postmaster, Mansel C. Lord; Mailing

Clerk, A. W. Sillars; Money Order clerk, Florence N. Kimball; Carriers, James W. Bates, Frederick C. Patterson, Walter A. Sillars, Elmer A. Dodge, Myron S. Perkins, John W. Kirby; Sub. Carriers, Harvey W. Eaton, Elmer R. Guppy; Rural Carrier, D. W. Lovejoy; Sub. Rural Carrier, Eben J. Griffin; Special delivery Messenger, Raymond Lynch. Mails close at 7.15, 8.30 and 11.15 A. M. and 1.20, 2.30, 3.30, 4.20, 6.00 and 6.45 P. M. Mails due at 7.15, 8.20, 9.20, 11.45 A. M., and 1, 1.15, 4, 6.30 and 7.15 P. M. Sub-station No. 1 at A. & E. P. Fowler's, 4 A Water street. Sub-station No. 2 at T. P. Hawkes.

Railroad Stations.

Collins Street, T. S. Birney, agent, Collins street.

Danvers Junction, Robert W. Cleary, agent, off Hobart n. Cherry.

Danvers Plains (East Div.), S. C. Putnam, agent, Essex cor. Elm.

Danvers Plains (West Div.), Charles G. Mears, agent, Maple c. Hobart.

Danversport, C. E. Wendling, agent, 36 Water n. Cheever.

Ferncroft, Arthur G. Fish, agent, Nichols n. Spring.

Hathorne, C. D. Dowdell, agent, Maple n. Newbury.

Putnamville, Alphonsus McCarthy, agt. Wenham n. Locust.

Tapleyville, E. A. Wheeler, agt. Pine st.

DIRIGO CREAM AND CATERING COMPANY,
26 Maple Street, Danvers. Ice Cream at Wholesale and Retail.

HISTORICAL EVENTS

—GF—

DANVERS

1900 TO 1906.

Copyrighted 1906 by the Henry M. Meek Publishing Co. All rights reserved against publication by any other person.

1900.

- Jan. 2. Miss Maria Goodhue burned to death.
- Feb. 14. B. & M. R. R. freight house burned
- Mar. 29. Little Ruth Allen brutally assaulted.
- April 8. John H. Barry fatally injured by colliding with an electric car.
- April 18. 50th anniversary of Holten high school.
- May 6. Death of Hon. William C. Endicott.
- May 20. Dedication of Annunciation cemetery.
- Oct. 3. Improvement Society's carnival and parade.
- Oct. 8. New highway from Danvers to Topsfield laid out.
- Oct. 11. Danvers Light Infantry disbanded.
- Oct. 29. Collision of vestibuled cars near Gardner hill.
- Dec. 1. Postal sub-stations and free mail delivery established.
- Dec. 30. Fire at Colcord & Walcott's heel factory.

1901.

- Jan. 24. Poisoning of Samuel C. Putnam and family.
- Feb. 7. Fire at house of Thomas Fay.
- Feb. 15. Death of Dr. Henry F. Batchelder.
- Feb. 16. John O'Connell killed in mine explosion in Arizona.
- Mar. 3. Death of Mrs. G. M. Kenney.
- May 8. Death of Joseph E. Hood.
- June 8. Formal opening of Danvers Country Club.
- June 9. Death of W. L. Worcester, pathologist at Insane Hospital.
- July 5. Drowning of Mr. and Mrs. Chas. Upton at Baker's Island.
- July 28. Death of Harriet Putnam Fowler.
- Oct. 20. F. J. Derry's box factory and tenement house burned. Loss \$20,000.
- Oct. 24. Suicide of Mrs. E. E. Eaton.

1902.

- Jan. 23. Death of Mrs. Lucy K. Moore, aged 97.
- March 21. Death of Tax Collector Newton L. Turner.
- April 28. Alfred W. Bacon elected tax collector at a special town election.
- May 24. Street railroad extended to Country Club grounds.
- June 4. Death of Everett E. Eaton.
- June 15, 16, 17. Notable celebration of 150th anniversary of incorporation of town of Danvers.
- July 18. Mirror office and Newhall's hardware store buglarized by two boys.
- August. Demolition of the Gen. Moses Porter house, built in 1638.
- Aug. 9. George C. Rollins robbed of \$1,200 in Boston by pickpockets.
- Sept. 7. Death of Charles P. Kerans.
- Sept. 9. Death of Albion F. Welch
- Sept. 13. Residence of Thomas W. Hanchable buglarized of \$200.
- Sept. 14. Death of Alfred Fellows.
- Sept. 27. J. Frank Porter elected treasurer of Danvers Savings Bank.
- Oct. 23. Death of Frank E. Putnam.
- Nov. 1. Incendiary fire at Thomas Hilery's residence. Loss \$8,000.
- Nov. 1. Walter E. Phelps killed at Gloucester.
- Nov. 7. Walter Farnum accidentally killed at Hood's Pond by two boys gunning.
- Dec. 14. Fire at Martin Kelley Co.'s factory.
- Dec. 20. Resignation of Rev. Edson Reifsnider.

1903.

- Feb. 11. Death of Mrs Maria Jewell, aged 96 years.
- Mch. 6. Dr. Charles W. Page succeeds Dr. A. H. Harrington at Danvers Insane Hospital.
- Mch. 15. Death of Henry A. Perkins, aged 85.

**COME AND SEE ME ABOUT ALBERT G. ALLEN
THAT INSURANCE POLICY.**

Bank Building, Danvers.

- April 5. Rev. Eugene M. Grant begins duties as pastor of Universalist church.
- May 4. Burglary at Danversport railroad station.
- May 27. Burglary at Episcopal rectory, Cherry street.
- June. Alfred W. Bacon appointed deputy sheriff.
- June 8. Sudden death of Elbridge M. Mansfield.
- July 21. Town House entered by burglars.
- July 29. Death of Charles Field, oldest G. A. R. man in state, 89 years.
- July 30. Violent thunder-showers. Several places struck and set on fire by lightning.
- Aug. 1. J. Pierpont Morgan guest of Gen. Francis Peabody.
- Sept. 16. Barn of B. W. Perry, Maple street, burned. Loss \$6,000.
- Sept. 27. Farewell sermon of Rev. C. C. Nightingale.
- Oct. 30. Horses in stable of B. W. Perry and others brutally treated by some unknown person.
- Nov. 27. Collision of freight engines at Danvers Junction. Considerable damage.
- Dec. 7. Stores in Tapleyville entered by desperate gang of burglars.
- Dec. 10. Death of John W. Porter.
- 1904.
- Jan. 26. Station agent at Port attacked by three notorious yeggmen.
- Jan. 27. Heel factory, Centre, burned. Loss \$6,000.
- Feb. 16. All railroads completely blocked by severe storm.
- Feb. 18. Death of Hon. Augustus Mudge, 83 years.
- Feb. 20. Danvers Savings Bank moves into new quarters.
- Mch. 4. Sudden death of Rev. Eugene De Normandie, 72 years.
- Mch. 24. C. H. Staples' barn, Sylvan street, burned. Loss \$6,000.
- April 3. Farewell sermon of Rev. G. E. Sanderson.
- May 14. Death of Mrs. Isadora Kenney.
- May 21. House of I. S. Leadbetter, known as Ann Putnam house, destroyed by fire.
- May 26. Spire of Annunciation church damaged by lightning.
- May 28. Salary of postmaster reduced by readjustment of salaries.
- June 18. Fierce thunder shower.
- Sept. 29. Deeds filed for sale of Folly Hill to Dr. M. L. Chamberlain of Cherry Hill Farm.
- Oct. 9. Death of Ernest J. Powers.
- Oct. 20. First National Bank becomes Danvers National Bank on expiration of charter.
- Nov. 14. Death of Calvin Putnam, 89 years.
- Dec. 18. Rev. Marcus H. Carroll begins duties as rector of Calvary Episcopal church.
- Dec. 31. Sudden death of Benjamin Conant, 69 years.
- 1905.
- Jan. 3. Severe storm, blizzard.
- Jan. 9. Two cars derailed and considerably damaged at Eastern Division station.
- Jan. 26. Two Danvers men sentenced for attempting bribery.
- Feb. 9. Diphtheria epidemic at Port.
- Feb. 27. Fire at brick yard. Loss \$1,000.
- May 17. Water case of town with D. I. H. settled in town's favor. Bill signed by Gov. Douglass, May 26.
- June 26. Severe wind, hail and electrical storm.
- July 8. Charles P. Kerans plant totally destroyed by fire. Loss \$100,000.
- Sept. 8. George B. Sears Esq. nominated to be Justice of First Dist. Ct. of Essex.
- 1906.
- March 20. Mrs. Martha J. Rowell fatally burned.
- March 24. Death of John P. Withey.

PHONOGRAPHS AND RECORDS.

CASH OR INSTAL-
MENTS.

F. KILHAM, 87 Rantoul Street, Beverly, Mass.

Danvers National Bank,

No. 17 Maple Street, Danvers, Mass.

CAPITAL, - - \$100,000.

President, G. A. TAPLEY, Cashier, B. E. NEWHALL,

DIRECTORS.

R. K. SEARS, HENRY CREESE, GILBERT A. TAPLEY,
GEO. H. STIMPSON, W. A. TAPLEY.

Discount Day, Monday.

Bank Hours, 8 to 12 and 1 to 3.

Danvers Savings Bank,

First National Bank Building,

17 MAPLE STREET, - DANVERS.

Incorporated 1850.

Deposits and Profits - \$2,269,410.52

NUMBER OF DEPOSITORS, 5556.

Open every business day (except Saturday) from 8 a. m. to 12 m., and 1 to 3 p. m. Saturday, 8 a. m. to 12 m.

Deposits begin to draw interest on the first day of January, April, July and October, and may be withdrawn any time without notice.

Dividends are payable on and after April 1st and October 1st. Dividends if undrawn are added to the principal.

Committee of Investments:

CHAS. N. PERLEY, ISAAC D. POPE, CHAS. H. PRESTON,
JOSHUA ARMITAGE, CHAS. H. WHITE.

CHARLES H. WHITE, President.

J. FRANK PORTER, Treasurer.

William E. Clapp,
Attorney-at-Law

Rooms ; 909, 910, 911, 60 STATE STREET, - - - BOSTON.

TELEPHONE MAIN 151.

Residence, 20 HOLTEN STREET, - - - DANVERS.

TELEPHONE 28-13.

J. FRANKLIN BLY,
Civil Engineer and Surveyor

PLANS AND ESTIMATES FURNISHED.

NOTARY AND CONVEYANCER.

20 Poplar Street, - - - Danvers, Mass.

A. E. FULLER.

O. R. BODWELL.

FULLER & BODWELL,
Real Estate Agents

Insurance Brokers, Mortgages Negotiated, Auctioneers, Estates cared for,
Rents Collected, Justice of the Peace.

14 ELM STREET, - - - DANVERS, MASS.

Telephone Connection } Residence 134-4.
Office 55-3.

56 Munroe Street, - - - Lynn, Mass.

D. E. WOODWARD,

Arc and Incandescent Lighting

Isolated Electric Plants installed, Wiring for all kinds of electric power,
single, two and three phase systems. Telephones, bells, burglar alarms,
etc. Wiring in occupied residences a specialty. Best of references fur-
nished.

TELEPHONE CONNECTION.

46 MAPLE ST., - - - DANVERS, MASS.

Ernest S. Richardson,

DEALER IN

Farm Implements, Silos, Dairy Goods, Ensilage Machinery,
Gas and Steam Engines, Windmills,
Pumps.

Duplicate Parts for all Farm Machinery.

CONTRACTOR FOR

Water Supply, and Steam and Hot Water Heating.
GENERAL MACHINE SHOP.

COTTAGE AVENUE, -- DANVERS, MASS.

Telephone 54-13.

A. W. DAMON, **BAKER**

At the Danvers Home Bakery, 61 Maple Street.

Makes a Specialty of Home-made Cream and Entire Wheat Bread.

CHARLES P. SEARLE, President.

ISAAC D. POPE, Treas. and Gen. Mgr.

Calvin Putnam Lumber Co.

DEALERS IN ALL KINDS OF

LUMBER

Telephone

DANVERSPORT, MASS.

Fred J. Derry,

Manufacturer of

Wood and Paper Boxes and Shooks

Lock Corner Boxes and Printed Wood Boxes.

Dealer in Kindling Wood, Shavings and Sawdust.

HOBART STREET, -- DANVERS, MASS.

Telephone Connection.

WILLIAM H. CROSBY

FUNERAL DIRECTOR AND EMBALMER

FURNISHING AND FUNERAL DIRECTOR.

Furnishes Caskets, Coffins and everything pertaining to burials at short notice. Telephone Connection.

19 HIGH STREET, DANVERS, MASS.

ORDERS ATTENDED TO DAY OR NIGHT.

CHARLES H. KERANS,



124 High Street, -- Danvers, Mass.

Residence, 148 High Street.

Superintendent Catholic Cemetery.

Telephones 41-12 and 41-13.

MRS. SARAH A. WALKER,

CUSTOM TAILOR

— Repairing and Pressing —

38 MAPLE STREET, DANVERS, MASS.

Residence, 7 Water Street.

CLARENCE HILTON, Boarding, and Livery Stable.



81 Maple Street, - Danvers, Mass.

Telephone Connection.

CURTIS & LYONS, *Successors to H. H. PILLSBURY,* Hack, Boarding and Livery Stable

Safe Horses. First-Class Stylish
Hitches.

TELEPHONE CONNECTION.

High Street, Danvers, Mass.

Opposite Berry Tavern.



Danvers Shoeing Forge,

ARTHUR R. RANDALL, PROP.

Horse Shoeing, Clipping and
Jobbing.

REAR OF 28 MAPLE ST, DANVERS, MASS.

HENRY B. LEARNARD.

WILLIAM A. SHIRLEY.

Walnut Grove Greenhouses.

Flowering and Bedding Plants. Cut Flowers and Floral Designs. Gardeners'
Supplies. Cemetery entrance from Elm Avenue.

NO. 7 CHESTER STREET, - - - - DANVERS.

Telephone Connection.

A. J. BRADSTREET,
PURE MILK Delivered Daily in
Salem and vicinity
from **RIVERSIDE FARM.**

JUSTICE OF THE PEACE.

Pension Vouchers, Deeds and Wills prepared and executed.

SETTLEMENT OF ESTATES A SPECIALTY.

No. 7 Bridge St., near Beverly line, Danvers, Mass.

E. E. STANYAN,

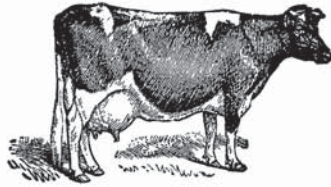

MILK DEALER

Pure fresh Milk delivered in Danvers every day.
 Cattle of all kinds. Extra Fine New
 Milch Cows a specialty. Hogs
 and shoats always on hand.

III Locust Street, near Chestnut, - Danvers, Mass.

WILLIAM A. JACOBS,



MARKET GARDENER

AND

MILK DEALER

172 Jacobs' Lane, Danversport, Mass.

OAK HILL FARM.

W. H. MUNSEY, Proprietor.

MILK & CREAM

Delivered fresh in Salem, Peabody & Danvers.



40 CENTRE STREET, - - - DANVERS.

Telephone Connection.



BURLEY FARM,
Our Famous Milk and Cream.

Delivered Fresh every day in Salem and Vicinity. Hay and Produce always on hand and supplied at short notice.

CHARLES A. HAYES, - - **Proprietor.**

Established 1794.

44 Burley St., near Conant, Danvers. Mass.

Telephone Connection.



ALBERT C. BATCHELDER,
DEALER IN PURE MILK

Delivered in Salem and Danvers daily.

36 CONANT ST., DANVERS, MASS.

Telephone.

R. W. PRESCOTT,

DEALER IN

Kennebec Cream

Poultry and Eggs. Telephone Connection.

75 Collins Street, - Danvers, Mass.

ENDICOTT FARM,

(EUGENE E. O'NEIL.)

PURE AERATED MILK.

Delivered in Salem daily at 8 cents per quart.

Drop a postal and we will call.

DANVERSPORT, MASS.



CROWN Sporting Goods Co.,

Manufacturers of
Foot Balls, Striking Bags, Box-
ing Gloves, Base Ball Goods
and Leather Novelties.

**Essex Block, 83 Elm Street,
DANVERS, MASS.**

A. E. DeNormandie, Treasurer.



Up to Date Bathrooms

Are our specialty. Lowest prices with first-class workmanship in every particular.

Our Steam and Hot Water

Systems always give perfect satisfaction, and are economical.

We also do Tin, Asbestos, Canvas and Rex Flint-cope Roofing. Estimates gladly given.

Our work is our best advertisement. Work done anywhere. A trial solicited.

FERDINAND A. BUTLER,
50 MAPLE ST., - DANVERS, MASS.

Also dealer in Bicycles, Guns, Phonographs and Sporting Goods. Automobile Repairing, Gasoline and supplies.

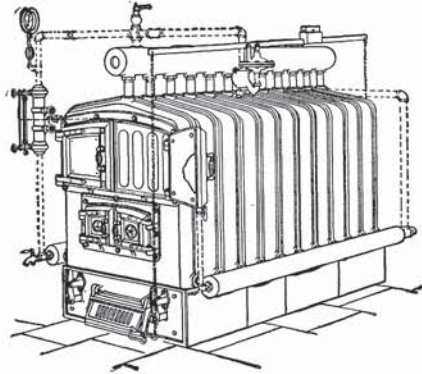

E. F. DAY & CO.

EDWIN F. DAY, Proprietor. (Successor to G. H. Day.)

OCTAGONAL, FACE AND COMMON BRICKS

All other shapes made to order.

FACE, BAY WINDOW, ORNAMENTAL AND COMMON BRICKS TO ORDER
SAND, GRAVEL AND ROCKS FOR SALE

ENDICOTT ST., NEAR R. R. - DANVERSPORT, MASS.
P. O. Address, Danvers, Mass. Telephone Connection Boston Address, 166 Devonshire Street.

ALBERT W. TRASK,
BRICK MANUFACTURER,
ENDICOTT ST., NEAR SYLVAN ST., DANVERSPORT, MASS.

P. H. GALLIVAN,
Manuf'r of Common Bricks.
Yard, off 40 Endicott St., Residence, 59 Endicott St., DANVERS.

THE SYLVESTER COMPANY,
BOSTON OFFICE, 70 KILBY STREET.

Bar Iron, Railroad and Ship Spikes, Bolts, Forgings,
Etc. Also dealers in Coal.

DANVERS IRON WORKS
128 WATER STREET, Telephone 401. Salem Ex. DANVERSPORT, MASS.

CASKIN & O'CONNELL,

DEALERS IN

Stoves, Ranges, Furnaces, Kitchen Furnishings
Hot Water, Steam, Hot Air Heating and
Plumbing. Plumbers' Supplies.

41 MAPLE STREET, DANVERS, MASS.
TELEPHONE CONNECTION.

JOSEPH M. WHITTIER

CONTRACTOR
and BUILDER

SHOP, OFFICE AND MILL, 12 CHEEVER ST.,
DANVERSPORT, MASS.

1879

1906

JAMES E. FOSTER & SON

Contractors and Builders

*Job Work Promptly Attended to. Satisfaction Guaranteed.
No job too small. No contract too large.....Telephone*

Residence and Shop, 36 Clark Street, Danvers.

L. A. GUPPY,
CARPENTER AND CONTRACTOR

All Jobbing Promptly Done. Telephone Connection.

SHOP, 148 MAPLE ST., RESIDENCE, 20 POPLAR ST., DANVERS, MASS.



GEO. W. GATES,

Carpenter & Contractor

JOBGING A SPECIALTY

Residence: 109 Hobart St.,
Telephone. Danvers, Mass.

WILLIAM A. BERRY,
Contractor and Carpenter.

All Kinds
of
Jobbing
Done.



Silo
Work
a
Specialty.

Locust and Red Cedar Posts for sale. Ruberoid Roofing, for
sale and put on. F.T.B

Shop: 4 Franklin Street,
Residence: 35 School Street, **Danvers, Mass.**

Telephone 9-5.

GEORGE M. PEABODY,
CONTRACTOR
and BUILDER.

Jobbing of all kinds promptly attended to.
SHOP AND RESIDENCE,
26 Ash Street, - DANVERS.
Telephone.



E. B. PEABODY,
Carpenter and Contractor.
Building Mover.

Jobbing promptly attended to. Iron
 Smokestacks erected. Also light and
 heavy Hoisting Work. A large stock of
 lumber always on hand. Estimates and
 plans, and specifications furnished.
 Telephone.

RESIDENCE AND SHOP,

22 FRANKLIN, COR. CENTRAL AVENUE,
 DANVERS.

P. O. Box 36.

Please Call.



A Sure Place to Trade — Moulton's Drug Store.

THE OLDEST STAND IN TOWN. ESTABLISHED IN 1855.

39 MAPLE STREET, - DANVERS, MASS.

Drugs, Chemicals, Shaker Herbs, Toilet and Fancy Articles and Patent Medicines in great variety.
 Special attention given to Prescriptions day or night and all desired information
 cheerfully given. TELEPHONE CONNECTION.

JOHN SULLIVAN,

Contractor and Teamster

CRUSHED STONE, SAND, LOAM and GRAVEL.
 GRADING and EXCAVATING. Tel. Connection.

20 RIVER STREET, - - DANVERS, MASS.

SAMUEL KOLB,

JUNK DEALER

METALS, PAPER STOCK, ETC.

3 CHARTER STREET, - DANVERS.

W. ARTHUR WEBB,

MASON and CONTRACTOR

Brick work, plastering and whitewashing. Tile and Fancy Brick fire-places a specialty. Orders by mail or telephone will receive prompt attention. First-class work at lowest possible prices. Telephone 115-2.

SHOP AND RESIDENCE,
34 CHERRY ST., DANVERS, MASS.



Peter M. Ferguson,

**CONTRACTOR
AND BUILDER.**



Job Work Promptly
Attended to.

TELEPHONE.

Shop, Holten St., opp. Eastern B. & M. Station, DANVERS
Residence, 131 High Street, . . . DANVERS

ROBERT A. AMEND,

**ARCHITECT
CARPENTER AND BUILDER**

Specialties: Repairing, Remodeling and Alteration of Residences.  Hard Wood Floors.

366 MAPLE STREET, - - DANVERS, MASS.

Carleton's Danvers and Salem Express.

Office at Residence, 32 Locust Street.
Stables, - Rear of 7 Oak Street.

LEAVE DANVERS, 9 A.M. AND 2 P. M. LEAVE SALEM, 11 A.M. AND 5 P. M.

Order Boxes in Danvers: F. E. COPP, Danvers; F. O. STAPLES, Danversport; R. L. CLEVELAND CO., Tapleyville.

Order Boxes in Salem: SAVORY & CO., 156 Washington Street; B. F. HILL, 222 Essex Street; FOWLER & DALAND, 215 Essex Street; C. A. KETCHUM & CO., 2 Front Street.

TELEPHONE CONNECTION AT DANVERS RESIDENCE.

MARSTON'S



Haverhill, Danvers, Beverly,
Salem, Peabody and Lynn

EXPRESS.

OFFICES:
Haverhill, 88 Washington St.;
Beverly, Whitcomb & Carter's;
Danvers, 41 Maple St.; Lynn,
454 Union St.; Salem, 215 Essex
St.; Peabody, A. H. Whidden's.
Telephone Connection.

PETTINGELL & BARRY, Danvers and Boston Express and Freight Line.

..... OFFICES
11 MAPLE ST., DANVERS; 32 COURT SQ., AND 77 KINGSTON ST., BOSTON.
Four trips each way daily. Goods forwarded to all points and baggage checked
to all railroads and steamboats.

GENERAL TEAMING, FURNITURE AND PIANO MOVING. COAL AND
WOOD DEALERS, in all grades and sizes.

Coal Yard, Hobart Street. - - - Telephone 29-2.

WILLIS W. BELL, TEAMING, JOBBING and EXPRESSING.

Cesspools and Vaults cleaned out in the best possible manner at short
notice at reasonable prices. Collector of house waste and ashes.
Rubbish of all kinds removed.

5 CHARTER STREET, - DANVERS.

ERNEST S. WEBB, THE MASON OF ESSEX COUNTY.

It makes no difference how small or how large the job is ; he will save you money on all kinds of mason work. Stock of all kinds can always be secured. Topsfield patrons may leave orders or call at the blacksmith shop of GEORGE STAPLES.

Orders left and Bills Receipted at our shop, rear 28 Maple Street,
Telephone Con. RESIDENCE, 18 TRASK STREET, **DANVERS.**

GEORGE A. SMITH, Mason and Contractor.

Grading, Excavating and Cellar Work. Estimates
furnished cheerfully on large or small
jobs. Satisfaction guaranteed.

9 WADSWORTH STREET, - TAPLEYVILLE, MASS.

CHARLES H. MCKINNON, MASON AND CONTRACTOR

Stone work in all its branches. Cesspool work. Grad-
ing and Excavating. Telephone Connection

8 BAY VIEW AVENUE, - - DANVERS

DANVERS CARRIAGE EXCHANGE

ESTABLISHED 1868

J. W. BRULEY,

Successor to H. H. PILLSBURY.

Manufacturer of and dealer in

Carriages, Wagons, Sleighs, Harnesses, Blankets, Robes, Whips
and all other Stable Furnishings. Carriage Painting
and Repairing in all its branches.

Telephone Connection - -

DANVERS, MASS.

FRED W. MANGOLD,

DEALER IN

**Confectionery, Ice Cream, Sherbet,
Bread, Cake, Pies and Pastry.**

Essex Block, Elm Street, = Danvers.
TELEPHONE.

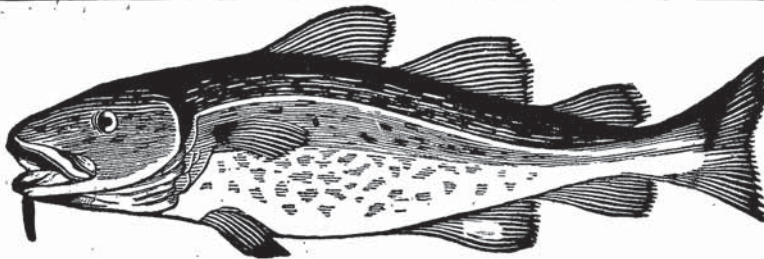

Danvers Fish Market, TELEPHONE 77 Maple Street.

All Kinds of Fresh, Salt and Pickled Fish, Clams, Oysters
and Lobsters. * Oysters opened from the shell a specialty.



LORENZO DUNNELS, GENERAL CONTRACTOR

Teaming, Jobbing, Excavating, Grading, Sodding and Roadbuilding

Diaphragm Pumps for Rent. Vaults and Cesspools cleaned. Sand, Gravel, Loam
and Clay for sale in any quantity and delivered anywhere in Essex County. Build-
ings torn down. Second-hand building material of all kinds for sale.

Residence, 16 Endicott St. Office, 138 High St., Danversport.
Telephone Connection at Residence.

E. L. BLAKE, Treas. and Mgr.

Incor. MASS. 1905

N. E. JOHNSON, Sec'y.

The E. L. BLAKE COMPANY

Electrical Contractors

ELECTRIC AND GAS SUPPLIES

19 Elm Street, - - - Danvers, Massachusetts

CHARLES McTERNEN,

Manufacturer of

**EXPRESS, DOUBLE
and
LIGHT HARNESS.**

Also Dealer in

All Kinds of Horse Supplies.

8 School Street, Danvers, Mass.

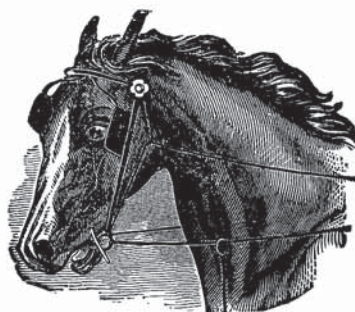

THE

Danvers Mirror

Reaches a large number of the best families of Danvers—regular annual paid subscribers who have taken the MIRROR for years and look upon it as an old friend. Every page is carefully read and advertisers get excellent results.

The Mirror Job Printing Place

Is equipped with modern type, up-to-date mechanical department and skilled workmen. The Mirror Imprint means good, clean, artistic work at moderate prices. The Mirror product brings business. It gives a distinctive appearance and creates a good impression.

MIRROR PRINTING PLACE,

Ropes Building, 29 Maple Street, Danvers.

Telephones 31-5 and 4-12.

WILLIAM M. O'NEIL, Market Gardener.

Vegetables at Wholesale and Retail.

6 River Street, - - Danversport, Mass.
