

Danvers Directory.

DANVERS

STREET DIRECTORY.

- ADAMS, from 158 Pine to Ash.
ALDEN, from Conant n. Maple to Hunt.
ANDOVER, from Peabody line to Middleton line.
ANDREW, from 27 Hobart to B. & M. R. R.
ASH, from Sylvan junc. Pine to opp. 101 Sylvan n. Pine.
BARKER, from 56 Hobart to mill pond.
BAY VIEW AVENUE, from 72 High to 39 Chase.
BEACON, from 11 Park, easterly.
BELL, from 46 Putnam to 13 Andrew.
BERRY, from 19 Conant to opp. 15 Porter.
BORDER, from Congress ave. westerly.
BRADSTREET AVENUE, from 11 Bridge southerly.
BRAMAN, from B. & M. R. R. n. Fletcher to 126 Pine.
BRIDGE, from 193 Elliott to Beverly line.
BURLEY, from Conant n. Liberty to Wenham line.
BURLEY AVENUE, from 177 Maple to byd. Fellows.
BURROUGHS, from Holten at R. R. crossing to Holten at R. R. crossing.
BUTLER AVENUE, from 32 Locust, westerly.
BUXTON ROAD, from Andover opp. Centre, westerly.
CARDINAL ROAD, from opp. 169 Elliott.
CENTRAL AVENUE, from 17 Maple easterly to Poplar.
CENTRE, from Holten n. Collins to Andover.
CHARLES, from 25 Holten to R. R.
CHARTER, from 9 Cherry to opp. 9 Hobart.
CHASE, from 25 Conant to Porter river.
CHEEVER, from 19 Water to B. & M. R. R. n. Perry.
CHERRY, from 54 Maple to 18 Holten.
CHESTER, from 20 Sylvan to 19 Lawrence.
CHESTNUT, from 55 Locust to 44 Poplar.
CLARK, from 27 Braman to 110 Hobart.
CLINTON AVENUE, from opp. 41 Endicott n. R. R. bridge to pastures.
COLLINS, from opp. 171 Holten to 115 Sylvan n. Pine.
CONANT, from Danvers sq. to Bev. line.
CONGRESS AVENUE, from n. 127 Elliott.
COTTAGE AVENUE, from 37 Maple to 25 Franklin.
CROSS, from 33 Cherry to 15 Charles.
DAMON, from 31 Conant to Porter.
DANVERS SQUARE, junc. of Maple, High, Conant and Elm.
DAYTON, from Centre n. Newbury to Middleton line.
DEAN, from Ingersoll to Forest.
DODGE COURT, from 98 High.
EAST, from Lindall to byd. Fellows.
EATON'S ROAD, from 105 Holten.
ELLIOTT, from Conant opp. Poplar to Beverly line.
ELM, from Danvers sq. to B. & M. R. R. crossing.
ENDICOTT, from 79 Water to 170 Sylvan at Peabody line.
ESSEX, from 85 Elm to 28 Cherry.
FELLOWS, from opp. 3 East to Weston.
FLETCHER, from 57 Holten to opp. 17 Braman.
FOREST, from 340 Maple to 177 Hobart.
FOSTER, from Conant junc. Liberty to 116 Elliott.
FOWLER, from opp. 55 Ash to Lawrence.
FRANKLIN, from 41 Poplar to 30 Conant.
GARDEN, from 27 Prince to 141 Andover.
GARFIELD AVENUE, from n. 156 Elliott, northerly.
GREEN, from byd. 232 Centre to Middleton line.
HAMPSHIRE, from 34 Ash to opp. 36 Lawrence.
HARBOR, from 128 Liberty to Mead.
HARDY, from 132 High to Porter river.
HARVARD AVENUE, from Elliott near Lincoln ave., southerly.
HATHORNE AVENUE, from Maple junc. Newbury to D. S. H.
HIGH, from Danvers sq. to Water junc. Liberty.
HIGH STREET COURT, from 157 High.
HILLCREST ROAD, from Sabbatia road, northwesterly.
HOBART, from 114 Maple opp. Locust to opp. 50 Centre.

Horace S. Emerson Ice Cream at wholesale and retail.
26 Maple St., DANVERS.

- HOBART STREET COURT**, from 15 Hobart.
- HOLTEN**, from junc. Sylvan and Elm to Centre n. Collins.
- HUNT**, from 48 High to Damon.
- HUSSEY'S POINT**, off 154 Water.
- HYDE**, from opp. 180 Pine to 86 Collins.
- INGERSOLL**, from 83 Centre to Newbury.
- JACOB'S PLACE**, from Water n. South Liberty.
- JOHN**, from 14 Burroughs, southerly.
- KENT**, changed to Mill.
- LARCHMONT**, from Burroughs, westerly.
- LAWRENCE**, from 6 Ash to 21 Purchase.
- LIBERTY**, from Conant opp. Burley to c. High and Water.
- LINCOLN AVENUE**, from n. 156 Elliott, southerly.
- LINDALL**, from 11 Chestnut to byd. Weston n. Maple.
- LINDALL HILL**, Danvers Plains.
- LOCUST**, from Maple opp. Hobart to Topsfield line.
- LORING**, from 7 Congress ave. westerly.
- LUPINE ROAD**, from 174 Elliott.
- MANCHESTER**, from Congress ave. westerly.
- MAPLE**, from Danvers sq. to Middleton line.
- MAPLE AVENUE**, from 154 Maple, westerly.
- MARTIN**, from 153 Holten, northerly.
- MEAD**, from 30 River to byd. Harbor.
- MERRILL**, from 135 High to B. & M. R. R.
- MILL**, from 20 Water to Harbor.
- MILL STREET COURT**, from Mill near River.
- NEWBURY**, from Topsfield line to Peabody line.
- NICHOLS**, from 335 Maple opp. Forest to Middleton line.
- NORTH**, from opp. 269 Locust to Topsfield line.
- OAK**, from 27 Locust to 16 School.
- OTIS**, from Pickering to opp. 39 Pine.
- PAGE**, from 19 Elm to 8 Cherry.
- PAGE STREET COURT**, from 8 Page.
- PARK**, from 98 Elm n. R. R. station to Damon.
- PEABODY AVENUE**, from 16 Holten to Pond.
- PERRY**, from 147 High to Cheever.
- PICKERING**, from opp. 5 Cross n. Cherry to opp. 5 Vineyard n. Maple.
- PICKERING COURT**, from 33 Pickering to 35 Hobart.
- PICKERING PLACE**, from 12 Pickering.
- PILLSBURY AVENUE**, from 19 Oak, westerly.
- PINE**, from 242 Maple to 125 Sylvan.
- PLEASANT AVENUE**, from 16 Purchase n. R. R. crossing to Crane's river.
- POND**, from 32 Holten to nearly opp. 34 Sylvan.
- POPE'S LANE**, from 150 Centre to Newbury.
- POPLAR**, from 167 Maple to 66 Conant, opp. Elliott.
- PORTER**, from 58 High to Damon and Bay View avenue.
- PRESTON**, from Nichols to 555 Maple.
- PRINCE**, from 12 Centre to B. & M. R. R.
- PRINCE PLACE**, from 79 Centre n. common.
- PURCHASE**, from 113 High to Ash opp. Adams.
- PUTNAM**, from 43 Elm to R. R. and from 21 Hobart to 140 Maple.
- PUTNAM AVENUE**, from Pine opp. Adams to Collins.
- PUTNAM LANE**, from nearly opp. 102 Dayton byd. Newbury.
- PUTNAM STREET COURT**, off 59 Putnam n. Maple.
- RAILROAD ISLAND**, off Holten n. Fletcher.
- RICE**, from 26 Burroughs, westerly.
- RIVER**, from junc. High, Water and Liberty to Porter river.
- RIVER VIEW AVENUE**, from 1 Bridge southerly.
- SABBATIA ROAD**, from Elliott junc. Bridge.
- SCHOOL**, from 53 Maple to 53 Poplar.
- SEA VIEW AVENUE**, from 191 Elliott.
- SHAWMUT**, from Green to Andover n. Centre.
- SOUTH LIBERTY**, from Water n. Iron Works to Peabody line.
- SOUTHWICK ROAD**, from Sabbatia Road, northwesterly.
- SPRING**, from 21 Nichols n. Ferncroft R. R. Station to Summer.
- SPRUCE**, from 113 Pine to Washington extension (proposed).
- SUMMER**, from Maple, byd. Weston to North.
- SYLVAN**, from junc. Holten and Elm to Peabody line.
- TRASK**, from 24 Franklin to Poplar.
- VALLEY ROAD**, from nearly opp. 408 Locust to Topsfield line.
- VINEYARD**, from opp. 231 Maple n. R. R. Bridge to 24 Pine.
- WADSWORTH**, from 67 Holten to nearly opp. 103 Hobart.
- WALNUT**, from 18 Centre to Prince.
- WARREN**, from 3 Park, easterly.
- WASHINGTON**, from 117 Holten to 123 Pine.
- WATER**, from end High to Peabody line.
- WEBB**, from 66 High to byd. Porter.
- WENHAM**, from 221 Locust to Wenham line.
- WEST**, from opp. 177 Dayton to 91 Green n. Middleton line.
- WESTON**, from 187 Maple to Fellows.

Expert attention to all
repair work. Ten
years experience

Danvers Auto Station 16 Elm St.,
Danvers, Mass.

WHIPPLE, from 39 Pine, westerly.
WILLIAMS, from opp. 63 Hobart to mill pond.

WINTHROP, from 6 Poplar to opp. 9 Fellows.
WOLCOTT'S LANE, from Sylvan n. Endicott.

BUILDINGS, HALLS, PLACES, ETC.

AMES BUILDING, 25-31 Maple.
A. O. U. W. HALL, 83 Elm.
BANK BUILDING, 13 to 17 Maple, cor. Central avenue.
CARROLL'S BLOCK AND HALL, 1st and 16 Maple.
CASKIN & O'CONNELL BLOCK, 39 to 43 Maple.
CENTRAL HALL, Perry Block.
CHASE BLOCK, 13 to 17 Locust.
COLONIAL BUILDING, 45-53 Maple.
COMMON (The), Centre cor. Ingersoll.
DANVERS ELECTRIC LIGHT STATION, 42 Burroughs n. R. R.
DANVERS STATE HOSPITAL, Hathorne hill, Newbury cor. Maple.
ESSEX BLOCK, 81-85 Elm.
ESSEX HALL, 83 Elm.
FORRESTER'S HALL, 21 Maple.
GRAND ARMY HALL, Cottage ave. c. Maple.
KIRBY BLOCK, 30 to 34 Maple.
MASONIC HALL, 15 Maple.
NOURSE MONUMENT, off Pine n. Collins.

PEABODY INSTITUTE AND PARK, Sylvan bet. Pond and Peabody ave.
PERLEY BLOCK, 69-73 Maple.
PERRY BLOCK, 42-46 Maple.
PILLSBURY BLOCK, 19 and 21 High.
PILLSBURY HALL, 21 High.
POLICE STATION, 7 School n. Maple.
PORTER BLOCK, 19 and 23 Maple.
POST OFFICE BUILDING, 7 and 9 Maple.
PUTNAM BLOCK, 59 and 61 Maple.
RED MEN'S BLOCK, 84a Holten.
RED MEN'S HALL, 84a Holten.
RICHARD'S BLOCK, 3 to 5 High, and 6 8 and 10 Elm.
ST. JOHN'S PREPARATORY COLLEGE, Summer cor. Spring ave.
SOLDIER'S MONUMENT, junc. Holten and Sylvan.
TOWN HALL, Sylvan and Holten, n. B. & M. R. R. Station.
TUESDAY EVENING AID SOCIETY HALL, 29 Maple.

CEMETERIES.

ANNUNCIATION BURIAL GROUND, from 137 to 155 Hobart.
BURIAL GROUND, Adams n. Sylvan.
BURIAL GROUND, Preston n. Newbury.
BURIAL GROUND, Locust n. cor. North.
CATHOLIC CEMETERY, Sylvan and Adams.
HOLTEN CEMETERY, Holten byd. Washington.
POPE BURIAL GROUND, rear Newbury near Andover.

PORTER BURIAL GROUND, High n. Park.
PUTNAM BURIAL GROUND, Maple n. Asylum R. R. Station.
REBECCA NOURSE CEMETERY, n. 40 Collins.
WADSWORTH CEMETERY, Summer n. Maple.
WALNUT GROVE CEMETERY, Sylvan between Ash and Adams.

WHARVES AT DANVERSPORT.

DANVERS IRON WORKS, Water.
DANVERSPORT RUBBER CO., Liberty.

PUTNAM CALVIN LUMBER CO., Liberty.
RUSSELL'S, foot of River.

Danvers Garage, Agent for the CUTTING No. 40, 2 Cherry St.,
J. E. Nightingale, Prop. JACKSON, and FULLER. DANVERS
Tel. 33-2

DANVERS DIRECTORY

ABBREVIATIONS.—Ave., avenue; b. or bds., boards; bet., between; blk., block; bldg., building; byd., beyond; c. or cor., corner; ct., court; D. C., Danvers Centre; D. S. H., Danvers State Hospital; D. Port, Danversport; do., ditto; E. D., East Danvers; h., house; L., Lynn; manfr., manufacturer; n., near; opp., opposite; P., Putnamville; pl., place; P. O., post office; propr., proprietor; r., rear; rem., removed; rms., rooms; S., Salem; sq., square; s. r., summer residence; st., street; supt. superintendent; T., Tapleyville; whf., wharf; wid., widow.

REMOVALS AND DEATHS.—The names of the persons removed from the town, within one year, so far as known, and the names of citizens who have died during the same period, have been inserted herein for information of the public.

ABBOTT ALICE C. b. 14 Poplar [roughs
Arthur R. shoe worker, b. 28 Bur-
Caroline L. wid. LeRoy L. h. 2 Park
Charles F. prin. high school, h. 141
Holten
Emma, rem. to Middleton
Everett O. farm hand, b. 23 Centre
George C. h. 14 Poplar
ABBOTT HARRY D. physician, 35 High,
h. do. Office hours, 2 to 3 and
7 to 8 P. M. Tel. 252-2
Henry G. h. 103 Andover
Lewis B. architect (B.), b. 2 Park
Lizzie A. wid. Richard C. h. 28 Bur-
roughs [roughs
Mabel L. shoe worker, b. 28 Bur-
Morrill H. driver, h. 149 Maple
Ralph F. clerk (B.), h. 6 Poplar
Roxbury H. carpenter, r. 85 Maple,
h. 35 High [at Salem
U. Warren, foreman, 128 Liberty, b.
William S. motorman, h. 59 Holten
Acton Mary, wid. John, b. 169 Sylvan
Adams Frances A. wid. John H. b. 49
Poplar
Harry C. rem. to Winthrop
James F. attend. D. S. H. b. do.
ADAMS JAMES G. photographer and
picture framing, 9 Maple, h. at
Beverly. See page 1452
Moses W. shoemaker, h. 22 Charles
Nellie E. nurse, D. S. H. b. do. [ham
Peter F. carriage maker, h. 24 Wen-
Addison Joseph, h. 1 Bridge
Walter C. artist, 1 Bridge, h. do.
Adler Herman M. physician, D. S. H. b.
do. [school, b. r. 27 Putnam
Ahern Elizabeth A. prin. Wadsworth
Margaret V. teacher (L.), b. r. 27
Putnam
Mary A. b. r. 27 Putnam
Aiken Arthur W. painter, D. S. H. b. do.
Charles F. mason, Pillsbury ave. h.
5 Charles
Charles F. jr. mason, b. 5 Charles
Jennie T. supervisor of drawing,
public schools, b. 5 Charles

Aitken Joseph H. machinist, D. S. H. h.
14 Martin [tin
Susan E. wid. William D. b. 14 Mar-
Alber Mathias, h. 111 Water
Albinus Rev. Brother, prof. St. John's
Prep. College, b. do.
Allard Harry G. attendant, D. S. H. b. do.
ALLEN ALBERT G. insurance and real
estate, 15 Maple, h. 18 Alden.
See page 964
Elmer E. farmer, h. 370 Newbury
Ernest, h. 74 Collins
Marion E. teacher, b. 74 Collins
Mercie A. teacher (Fitchburg), b.
370 Newbury [do.
Mildred A. asst. clerk, D. S. H. b.
Nellie B. teacher (Fitchburg), b. 370
Newbury
Roy W. machinist, b. 11 Charles
William J. crossing tender, Purchase
st. b. 26 do. [High
Alley Catherine, wid. Blaney L. b. 53
Lewis B. dry goods, 47 Maple, h. 13
Park
Alphonse Rev. Bro. prof. St. John's
Prep. College, b. do. [b. do.
Amazeen Charles W. farm hand, D. S. H.
Ambrose Celia C. stenog. (B), b. 14 An-
drew
John, currier, h. 32 Putnam
Joseph P. bookkeeper (S.), b. 14
Andrew
Margaret J. nurse, D. S. H. b. do.
Margaret S. b. 32 Putnam
Mary V. b. 32 Putnam
Michael, section hand, h. 14 Andrew
Michael H. mor. dresser, h. 31 High
Amend Edward A. carpenter, h. 60 Law-
rence
AMEND ROBERT A. carpenter and ar-
chitect, 366 Maple, h. do. See
page 975
American Express Co. 15 Elm, also Ha-
thorne R. R. station
American Hide and Leather Co. Ash cor.
Purchase [& c. 31 Maple
Ames S. K., L. W. Lovelace, mgr. butter,

Edison and Victor Talking Machines **F. A. BUTLER'S**
and Records and Listening Room 50 MAPLE ST., DANVERS
(875)

Amiro Celena, domestic at 416 Maple
 Amnott Joseph E. machinist, h. 141 Maple
 Anderson Augustus M. died Dec. 4, 1909
 Frank A. machinist, h. 51 Poplar
 Hannah E. wid. Augustus M. b. 157 Maple
 William, b. 107 Water
 Andrews Annetta M. b. 118 Water
 Calista, b. 150 Holten
 Dean, h. 150 Holten [ter
 Elliott M. priv. sec. (B.), b. 118 Wa-
 James R. machinist, h. 15 Cheever
 Lewis P. clerk (B.), b. 118 Water
 Martha, wid. Winthrop, b. 31 Ash
 Sophronia M. wid. N. Gilman, h. 118 Water
 William M. car builder, h. 50 Pine
 Annable Charles H. supt. (Pea.), h. 25 Franklin
 Charles H. jr. clerk, b. 25 Franklin
 Nathaniel U. emp. (G. E. Co. L.), b. 25 Franklin [Water
 Armentrout Bruce R. iron worker, h. 22
 Armitage Joshua (J. Armitage & Co.) 13 Locust, h. 179 Maple
 J. & Co. (Joshua Armitage), whole-
 sale shoes, 13 Locust
 Armstrong James B. market gardener,
 10 Collins, h. do. [Collins
 Joseph H. mngr. 10 School, h. 7
 Thomas M. engineer, h. 32 School
 Walter R. bookkeeper (B.), h. 166 Holten [h. 75 do.
 Arnold Benjamin F. florist, 61 Collins,
 Brainard F. machinist, h. 61 Collins
 Ash George E. millwright, h. 157 High
 Herbert W. rem. from town
 Audett Edgar, brickmaker, h. 34 River
 Austin Elmer H. painter, b. 8 Cheever
 Ayers Jacob E. hairdresser, 82 Holten,
 h. 125 Pine
 Thomas H. meat cutter, h. 9 Damon
 Ayres C. Grace, teacher (Winthrop), b. 17 Holten
 Watson M. clergyman, also mgr. G. C. Farrington's and insurance,
 11 Maple, h. 17 Holten
 BACHELOR EDWIN G. shipper (S.), h. 41 Forest
 Bacon Alfred W. dep. sheriff and coll. taxes, town hall, h. 11 Park
 Ella M. Mrs. b. 7 Water
 George A. shoecutter, b. 11 Park
 Baer John. supt. (Bev.), h. 530 Maple
 Bailey Charles E. driver, b. Conant n. Poplar [Pickering
 Charles L. clerk, 14 Maple, h. 12
 Elmer S. carpenter, h. 16 Clinton ave.
 George J. clerk (L.), b. 16 Clinton ave.
 Harold E. attend. D. S. H. b. do.
 John, farmhand, h. Conant n. Poplar
 Joseph H. meat cutter, h. 47 Ash

Baker Charles, farmer, h. 220 Conant
 Hannah A. wid. William W. house-keeper at 20 Forest
 John P. H. shoemaker, h. 8 Braman
 Joseph L. laborer, h. 18 Lawrence
 Lena P. b. 220 Conant [Liberty
 Rebecca, wid. Frederick A. h. 52
 Sarah E. wid. A. Everett, died Feb. 12, 1910
 Walter G. farmhand, b. 220 Conant
 William B. clerk (B.), b. 25 Holten
BALDWIN FREDERIC W. physician,
 25 Conant, h. do. Office hours
 2 to 3 and 7 to 8 p. m. Sundays
 excepted. Tel. 100
 Stephen H. h. 25 Conant [Forest
 Ballard George M. shoemaker, h. 125
 Banks Anna L. shoemaker, b. 11 Spruce
 Brumley, carpenter, h. 11 Spruce
 Charles R. shoecutter, b. 80 Elliott
 Elson L. helper, h. 80 Elliott
 Ernest R. farmhand, b. 80 Elliott
 Barber Joseph C. draughtsman (L.), h. 13 Dayton [ker
 Barbrick Francis J. apprentice, b. 3 Bar-
 Mary J. b. 3 Barker
 William J. machinist, h. 3 Barker
 Barilaro John D. hairdresser, 17 Elm, h. 133 High
 Barkan Hyman, tailor, 62 Maple, h. at
 Beverly [484 Maple
 Barker George L. farmer, D. S. H. h.
 Grace E. matron, D. S. H. b. 484 Maple
 Lettie M. b. 484 Maple
 Warren P. died May 18, 1910
 Barnaby Benjamin O. boxmaker, b. 5 Cross
 John E. flagman, Cherry st. R. R. crossing, h. 5 Cross
 Sadie M. stenog. (B.), b. 5 Cross
 Barnard Stephen, rem. to Salem
 Barnes Alice E. b. 34 School
 Arthur M. bookkeeper (Old Colony rust Co. B.), h. 9 Oak
 George, h. 34 School
 Margaret, lamp worker, b. 34 School
 Merritt H. shipping clerk (B.), b. 74 Liberty
 Rosa A. wid. Joseph E. b. 9 Oak
 Thomas, farm hand, b. 39 Pope's lane [do.
 Barnett Catherine F. cook, D. S. H. b.
 Herbert F. emp. Gypsy Moth Com. b. 137 Poplar
 Nora A. waitress, D. S. H. b. do.
 William F. flagman, Poplar st. R. R. crossing, h. 37 Poplar
 Barnstead Addie F. b. 171 Hobart
 George W. watchmaker (S.), b. 171 Hobart
 James T. currier, h. 171 Hobart
 Lydia E. nurse, b. 171 Hobart [do.
 Barrett Margaret J. nurse, D. S. H. b.
 Barrows Albert T. farmer, h. 592 Maple
 Barrowes Edward H. b. 592 Maple

FROZEN PUDDING AND SHERBET
 HORACE S. EMERSON, 26 MAPLE STREET, DANVERS,

- Barry Bridget, wid. James, rem. from town
 Daniel J. mor. dresser, h. 12 Cherry
 James P. woodworker, h. 9 Hobart
 Michael H. (Pettingell & Barry), 11 Maple and 15 Hobart, h. 24 Chase
 Barton Abbie M. wid. William G. h. 535 Maple
 Bertha D. teacher, high school, b. 535 Maple [Park
 Joseph M. foreman, 20 Locust, h. 28
 J. Webb, h. 535 Maple
 Napoleon, rem. to St. Louis, Mo.
 Baston Boyd H. attendant, D. S. H. b. do. [h. do.
 Batchelder Albert C. milk, 36 Conant,
 Edward T. boxmaker, h. 13 River
 Eva G. tel. oper. b. 36 Conant
 George W. attendant, D. S. H. b. do.
 Harry G. milk, 27 Adams, b. 36 Conant [b. 36 Conant
 Hattie R. bookkeeper, F. J. Derry's.
 John Q. A. h. 24 Sylvan
 Theron E. driver, 36 Conant. b. do.
 Bates Albert A. h. 19 Water
 Arthur K. clerk, Danvers P. O. b. 18 Conant
 Atkins H. (Salem), s. r. Whipple
 George A. mor. dresser, b. 19 Water
 Hattie M. b. 19 Water [Conant
 James W. letter carrier, P. O. h. 34
 John F. shoe cutter, h. 13 Walnut
 Joseph E. mason, h. 85 Water
 Sarah B. wid. Roswell D. h. 18 Conant
 Batson Mary E. h. 9 Holten
 Battye George W. carriageman (Pea.), h. 13 Braman
 Baxter Elizabeth L. b. 33 Cherry
 Bay State Lamp Co. 27 Hobart
 Bazin Sarah E. b. 19 Locust
 Beach Catharine, wid. Henry, rem. to Salem [Maple, h. 28 Cherry
 Beal Abram S. (A. S. Beal & Co.), 73 A. S. & Co. (Abram S. Beal), grocers, 73 Maple [do.
 Bean Charles W. poulterer, 37 Elliott, b. Isaac H. shoe cutter, h. 37 Elliott
 Vesta A. stenog. (B.), b. 37 Elliott
 Beaudry Joseph O. rem. to Salem
 Bechard Cyprian, tanner, h. 83 Liberty
 Beckford Arthur W. (A. W. Beckford & Co.), 19-23 Maple, h. 10 Park
 A. W. & Co. (Arthur W. Beckford), furniture, etc. 19 and 23 Maple
 Charles A. (Salem), s. r. 9 Vineyard
 James A. pharmacist (B.), h. 242 Maple [108 Locust
 Mary A. wid. Charles A. nurse, b. Mary W. b. 242 Maple
 Bede Rev. Bro. prof. St. John's Preparatory College, b. do.
 Bedell Albion Paul, student, b. 39 Chase cor. Bay View ave.
 Elmer A. foreman, 20 Locust, h. 39 Chase cor. Bay View ave.
 Begin Aurelia, b. 48 Putnam
 Levi, section hand, h. 8 Bell
 Philip J. boxmaker, h. 48 Putnam
 Bell Ada, lamp worker, b. 5 Charter
 Ada C. wid. George W. h. 5 Charter
 Clarence (Bev.), s. r. off West cor. Green [b. 10 Park
 Lydia P. clerk (No. Union sta. B.), Willis W. teaming, 5 Charter, h. do.
 Bellew John. engineer, 128 Liberty, h. 90 Water
 Mary Mrs. variety, 90 Water, h. do.
 Belliveau George, laborer, h. 19 So. Liberty [College, b. do.
 Benedict, Rev. Bro. prof. St. John's Prep.
BENJAMIN REV. BRO. prin. St. John's Preparatory College, b. do. *See opp. page 180*
 Benson Thomas, laborer, h. 5 Pickering
 Benvie John, motorman, h. 15 Hampshire
 J. Harold, brakeman, B. & M. R. R. b. 15 Hampshire
 Lotta M. music teacher, 15 Hampshire, b. do.
 Berkley Ida, b. 152 High
 John A. blacksmith, b. 152 High
 John A. Mrs. b. 70 Liberty
 May, rem. to Vancouver, B. C.
 Michael, blacksmith, h. 152 High
 Berran Thomas F. (Berran & Mahoney), 48 Maple, h. 1 Nichols [1 do.
 Thomas F. jr. variety, 2 Nichols, h.
BERRAN & MAHONEY (Thomas F. Berran and Thomas J. Mahoney), lunch room, 48 Maple. *See page 984* [lin
 Berry Abbie M. wid. Allen A. b. 8 Franklin
 Everett N. carpenter, h. 8 Franklin
 Frank, carpenter, b. 14 Spruce
 Isaac A. carpenter, 15 Charles, h. do.
 Isabel, wid. Ebenezer, died Apr. 1, 1910
 Sarah J. Mrs. b. 78 Holten
BERRY WILLIAM A. carpenter and builder, 4 Franklin, h. 35 School. *See page 974*
 William A. 2d, rem. from town
 Beston P. Henry, trav. salesman, h. 55 High [Lawrence
 Bickford Charles O. clerk, (L.), h. 12
 Katharine N. b. 12 Lawrence
 Sarah E. wid. Henry, h. 46 High
 Sumner, steward, 318 Locust, b. do.
 Bigelow James A. painter, h. 119 Pine
 Mary J. teacher (S.), b. 40 Conant
 Walter K. (S.), s. r. 21 Summer
 Bigney Morton A. clerk (B.), b. 196 Centre
 Birney Thomas S. agt. Collins st. R. R. station, h. 124 Holten
 Bishop Frank E. attend. D. S. H. b. do.
 Ila, pumper, b. 3 Charter
 Leslie C. asst. physician, D. S. H. b. do.
 Bjorkgren Gustave, h. 57 Summer
 Black William H. trader, h. 141 High

Go to the DANVERS AUTO STATION for repairs and supplies
 16 ELM STREET, - - - DANVERS, MASS.

Blair Napoleon, rem. from town
William, rem. from town
Blais Jeremiah, mor. dresser, h. 94 Ash
Jeremiah jr. mor. dresser, b. 54 Purchase
Vital, lab. h. 81 Liberty
Blaisdell Frederick G. shoemaker, h. 16 School
Ida B. housekeeper at 245 Maple
J. Albert, shoe worker, h. 7 Braman
Blake Edward, engineer, h. 2 River
Frank S. flagman, Chestnut st. R. R. crossing, h. 29 Central ave.
Henry J. asst. foreman, 128 Water, b. 154 Holten [River
William E. driver, 11 Maple, b. 2
Blanchard E. Clarence, mason, 52 Pickering, h. do. [Oak
Fred M. foreman, 61 Putnam, h. 20
Irving E. mason, h. 50 Pickering
Irving F. mason, h. 5 Franklin
Blauvelt Benjamin O. helper, at D. P. Rogers, North
Blodgett Albert W. rem. to Salem
Edwin G. clerk, 53 Maple, b. 26 School [ave.
Fred W. laundryman, b. 14 Central
Gladys L. clerk, 20 Locust, b. 14 Central ave.
Harry F. shoe worker, b. 26 School
Susan M. wid. William H. h. 26 School
Thomas E. police officer and janitor, police station, h. 14 Central ave.
Bloom Joseph, tailor, h. Congress ave.
Blute John J. spike maker, h. 74 Water
John J. jr. plumber, b. 74 Water
Josephine A. b. 74 Water
Boardman Caroline E. wid. Israel P. h. 105 Locust
Gladys P. forewoman, 61 Putnam, b. 34 Central ave.
Holten G. clerk, 55 Maple, b. 34 Central ave.
Horace W. market gardener, 203 Locust, h. do.
Leslie P. carpenter, h. 209 Locust
Louis A. shoe cutter, b. 105 Locust
Ralph H. shoe cutter, h. 34 Central ave.
Bodge George, attend. D. S. H. b. do.
Bodwell Caroline E. wid. David, b. 150 Centre. [199 Hobart
Charles S. pastor, First Church, h. Elvira C. b. 199 Hobart
BODWELL OSCAR R. real estate and insurance (70 State, B.), and 14 Elm, h. 150 Centre. *See page 964*
Bolduc Anthony, mill hand, h. 43 Endicott
Elzear, mill hand, h. 7 Harbor
Philip, rem. from town
Bolton Robert A. rem. to Lynn
Bomer Adeline F. h. 75 Water
Mary A. h. 75 Water
Bond Edward, rem. from town

Boneventure Rev. Brother, prof. St. John's College, b. do.
BOSTON INCANDESCENT LAMP CO. (INC.), Edw. F. Strong, mgr. electric incandescent lamps, 128 Maple. *See back cover*
Boston & Northern St. Rwy. Co. car sheds, High, waiting rooms, High c. Elm, 492 Maple, and Newbury cor. Centre
Bouchar Joseph, lab. b. 34 River
Boucher Austin, lab. h. 34 Chestnut
Joseph, foreman, J. E. Day & Co.'s, h. 6 Endicott
Rasildo A. rem. to Salem
Boudrot John L. brazier, h. 11 Bridge
Bouldic Anthony, teamster, h. r. 157 Endicott
BOUTELLE HARRY C. physician, 14 Putnam, h. do. Office hours, 2 to 3 and 7 to 8 p. m. Tel. 36-5
Boutin Joseph, shoe worker, h. 5 Charter
Bovard Julia J. Mrs. b. 43 Prince
Bowdoin Fidelia J. b. 21 Holten
Bowen Ida M. Mrs. propr. Elm Cafe, 81 Elm, h. 25 Ash
Bowes Stephen J. attend. D. S. H. b. do.
Boxwell Fred L. bookkeeper, 141 Pine, b. at Peabody
Boyce Harriet B. wid. George P. dressmaker, 15 Franklin, h. do.
Henry, mor. dresser, h. 7 Water
John O. clerk, b. 7 Water
Boynton Edward (Peabody), s. r. ft. Bradstreet ave.
Bradshaw Josiah F. rem. to Salem
Llewellyn, carpenter, h. 381 Locust
Bradstreet Alice L. Mrs. solicitor, h. 8 Sylvan
Alice M. b. 146 Maple
BRADSTREET ALVAN J. milk dealer, also, real estate, 7 Bridge, h. do. *See page 983*
Amy, shoe worker, b. 54 Putnam
Cora S. music teacher, 12 Bridge, b. do.
Elijah, h. 60 Putnam
Ella M. boxmaker, b. 60 Putnam
Ernest P. piano tuner, 60 Putnam, h. do.
Esther, wid. Walter H. h. 54 Putnam
George M. frt. agt. Hobart, h. 54 Putnam [ter
Herbert B. trav. salesman, h. 5 Ches-
Herbert M. collector (18 Tremont, B.), also agent, Essex block, h. 8 Sylvan
William A. necktie cutter, h. 31 Holten [Water
Bragdon Ethel C. stenog. (S.), b. 29 Joshua, died Sept. 5, 1909
Mary F. wid. Joshua, b. 13 Water
BRAGDON NATHANIEL W. (D. M. D.), dentist, 21 Maple, h. 29 Water. Office hours 9 to 12 m. and 1 to 5 p. m. Telephone

Danvers Garage, Automobile Repairing in all its branches.
J. E. Nightingale, Prop. 2 CHERRY ST., DANVERS. Tel. 33-2.

- Brainard Annie C. recorder (Court House, S.), b. 20 Alden
 Charles, mor. worker, rms. 77 1-2 High
 Ernest T. inspector (B.), b. 20 Alden
 George C. mechanical engineer, b. 20 Alden
 John C. engineer, B. & M. R. R. h. 20 Alden
- Bray Lucy A. died April 14, 1910
- Brenan Edward H. pastor, Unity chapel, h. 26 Berry [Hobart]
- Brewer Augusta A. wid. David, h. 105
- Bridgman Walter, rem. to Beverly
- Briggs Hannah T. wid. Henry T. h. 8 Prince pl.
 Harry E. emp. gypsy moth com. b. 142 1-2 High
 Henry A. painter, h. 10 Walnut
 Henry T. died Feb. 16, 1910
 Joseph B. h. 142 1-2 High
 Madeline, rem. to Salem
 Rachel H. wid. Sylvester W. rem. to Salem
- Brigham Edward R. rem. from town
 Etta F. housekeeper at 14 Wash.
 George M. farmer, h. 145 Sylvan
- Brisette Alfred J. motorman, b. 26 School
 Edith M. rem. to Boston
 Joseph, carriage trimmer, h. 26 School
 Leo A. salesman (B.), b. 26 School
 Louis E. asst. yardmaster (S.), b. 26 School
- Brock Frank, rem. to Rockport
- Bronner Caroline Mrs. rem. to Boston
- Brooks Armanalla, wid. Charles A. h. 20 Wenham
 Thomas T. treas. Packard, Marston & Brooks Inc. h. at Boston
- Brown Angeline M. h. 46 High
 Arthur G. (A. G. Brown & Co.), 45 Chase, h. do.
 Arthur E. baker, b. 108 Holten
- B**BROWN A. G. & CO. (Arthur G. and Urban W. Brown), carpenters and builders, 45 Chase. See page 974
- A. Jeanie, teacher, Charter st. school, b. 156 Andover
 Caroline O. h. 46 High
 Charles H. baker (S.), h. 48 Poplar
 Charles S. clerk, 45 Maple, h. 11 Franklin
 Clarence W. clerk (S.), h. 8 Beacon
 David A. laborer, h. 10 Wenham
 David S. h. 130 Pine
 Edward C. (S.), s. r. 160 Locust
 Emma D. b. 146 Maple
 Evelyn M. nurse, D. S. H. b. do.
 Everett L. boxmaker, h. 80 Liberty
 Everett W. teamster, b. 15 Franklin
 Hannah E. wid. Robert L. b. 28 Elm
 Harry E. painter, D. S. H. b. do.
 Hattie E. lamp worker, b. 66 Maple
 James F. teamster, h. 108 Holten
- Brown James T. emp. (U. S. M. Co Bev.), h. 146 Maple
 Joseph H. rem. to Salem
 Leon H. shoe worker, b. 108 Holten
 Mary E. mgr. 44 Maple, b. 15 Franklin
 Mary P. housekeeper at 398 Maple
 Nancy F. wid. George F. b. Bay View ave. [Elm]
 Nathan D. C. trav. salesman, h. 28
 Nathaniel M. clerk (S.), h. 4 Larchmont [Larchmont]
 Nathaniel O. leather worker, b. 4
 Nelson O. baker, h. 11 School
 Porter D. bookkeeper (Pea.), h. 29 Chester
 Raymond N. student, b. 156 Andover
 Southcote M. attend. D. S. H. b. do.
 Urban W. (A. G. Brown & Co.), 45 Chase, h. 25 Bay View ave.
 Walter H. iceman, h. 12 Washington
 William, clerk, h. 6 Purchase
 William F. baker, b. 108 Holten
- Broyers Albert A. shoemaker, h. 98 Locust [N. H.]
- Bruen Herbert L. rem. to Epping,
 John, baker (S.), h. 13 Charter
- Brugger Adolphus G. attend. D. S. H. b. do.
- Bruley Joseph W. (Curtis & Bruley), 21 and 23 High, h. 64 Centre
 Marie, wid. Caris, h. 72 High
- Brummitt Frederick A. shoe laster, b. 64 Holten [do.]
 George, shoe repairer, 64 Holten. h.
 John D. clerk, 4 Water, h. 8 Mill
- Buck Meader A. carpenter, h. 36 Poplar
- Buckley Ellen Mrs. h. 8 Burroughs
 John, laborer, h. 5 Andrew
 John J. mgr. A. W. Trask Est. h. at Beverly
 Mary, domestic at 167 Maple
 Mary E. domestic at 260 Maple
 Mary E. F. b. 8 Burroughs
 Michael, blacksmith, Liberty n. Water, h. 152 High
 see Berkley
- Buckman Allen, carpenter, h. 9 Burroughs [den]
- Budgell Elmer W. mor. dresser, b. 2 Alden
 Frank W. mor. dresser, h. 4 Alden
 Walter J. supt. (Pea.), h. 2 Alden
- Buffum Frank B. ins. sol. b. 52 Newbury
- Bullard Edwin L. water tender, 128 Water, h. 141 High
 Mabel E. b. 141 High
- Bullerwell Murray J. farm hand, D. I. H. h. 490 Maple
 T. Leroy, farmer, h. 32 Preston
- Burchsted Charles A. mason, h. 156 High [14, 1910]
 Phebe, wid. Joseph N. died March
- Burk A. Elizabeth, domestic at 42 Locust
 Daniel J. foreman (Pea.), h. 5 Beacon
 William Clark, b. 5 Beacon

Bicycles and Repairing
 THE BEST AT LOWEST PRICES

F. A. BUTLER
 50 Maple Street.
 DANVERS

Burkhardt Adolph C. tool maker, h. 32 Purchase

BURLEY FARM (Wilbert K. Hayes), milk, cream and market gardener, 44 Burley, n. Conant. *See page 1501* [bart

Burnham Clarence E. farmer, h. 164 Hobart
Eliza W. wid. Philetus, h. 164 Hobart

BURNHAM HARRY C. plumbing and heating, 36 Clark, h. do. *See page 981*

Burns Charles, h. 490 Maple

Grace S. b. 54 Lindall

James J. attendant, D. S. H. b. do.

Lillian M. B. b. 54 Lindall

Mary E. wid. James W. h. 54 Lindall

Michael H. shoemaker, h. 36 Otis

Newell B. student, b. 28 Holten

BURNS PERCY L. plumber, steam and hot water heating, r. 5 Park, h. 5 do. *See page 981*

Thomas, farm hand, b. 37 Popes lane

William H. clerk (No. U. sta. B.), b. 28 Holten

William L. (William L. Burns & Co.), 497 Maple, h. Lindall c. Weston

William L. & Co. (Wm. L. Burns), blacksmiths, 497 Maple

Burnsville Hervey P. carpenter, b. 136 Newbury [Newbury

John H. carpenter, D. S. H. h. 136

Burrill Harold, farm hand, b. North n. Locust

Fannie M. rem. to Salem

Marion, rem. to Salem

Burton Margaret M. cook, D. S. H. b. do.

Bushby Horace, poultryer, 204 Elliott, b. do.

Joseph, farmer, h. 204 Elliott

Mary E. retoucher (S.), b. 204 Elliott

Butler Alice P. stenog. (137 Federal, B.), h. 5 Butler ave.

Elias P. died Jan. 8, 1910.

BUTLER FERDINAND A. plumbing, heating, sporting goods, phonographs, talking machines and bicycles, 50 Maple, h. 43 Poplar. *See foot lines*

Fergus A. student, b. 40 Conant

Harlan, carpenter, b. 28 School

Helen J. wid. Frank R. h. 40 Conant

Henry A. laborer, D. S. H. b. do.

Katharine, b. 40 Conant

Modenis, nurse, D. S. H. b. do.

Nelson, driver, b. 7 Clark

Roy W. painter, h. 32 Poplar

Warren H. student, b. 40 Conant

William, carpenter, b. 52 Pickering

Butman Benjamin, teamster, b. 38 Wadsworth

Buxton Horace F. clerk, h. 170 Sylvan

Buzzell Alvin H. boxmaker, h. 107 Ash

Byrne Joseph T. mor. worker (Pea.), b. 68 Maple

Mary, wid. Dennis, h. 68 Maple

CABANA LOUIS O. rem. to Beverly

Cahill Charles R. shoemaker, h. 52 Putnam

Daniel M. teamster, h. 286 Maple

Elizabeth G. b. 286 Maple

James, boxmaker, b. 6 River

John F. boxmaker, h. 6 River

Maurice, rem. to Pittsfield

Nellie, domestic at 21 Holten

Thomas, painter, rms. 9 Cottage ave.

William C. carpenter, h. 6 Maple ave.

Cain James H. sole tacker, h. 17 Essex

John E. shoemaker, h. 9 Braman

Susan, housekeeper at 9 Braman

Caird Francis H. carpenter, b. 96 Holten

Francis S. fruit, 96 Holten, h. do.

William E. shoemaker, h. 21 Wash.

Calder Daniel W. iron worker, h. 22 Water

Caldwell Charles H. flagman, Elm st. R. R. crossing, h. 21 Lawrence

Perry A. section foreman, B. & M.

R. R. h. 40 Lawrence

Calef Alfred E. shoemaker, h. 9 Pillsbury ave. [bury ave.

Alphonso D. tel. operator, b. 9 Pills-

Edgar A. foreman (Everett), h. 16 Washington

Ethel B. teacher, Tapley school, b. 16 Washington

Ina M. b. 16 Washington

Leola E. teacher (Adams), b. 9 Pills-

May C. teacher (Spokane, Wash.), b. 16 Washington

Calhoun William, foreman, h. 69 Elm

Call Ernest, watchman, h. 57 Maple

Callaghan Daniel F. motorman, h. 14 Water [Pickering ct.

Callahan Bridget M. wid. Dennis, h. 5 Daniel J. shoe cutter, b. 5 Pickering ct. [ct.

Dennis B. shoemaker, b. 5 Pickering

Frances M. b. 5 Pickering ct.

Jeremiah J. currier, h. 66 Lawrence

John M. laborer, b. 15 Purchase

Julia A. b. 5 Pickering ct. [chase

Maurice, mor. dresser, b. 60 Pur-

Michael, carpenter, D. S. H. b. do.

Nora, b. 6 Washington

Theresa A. b. 5 Pickering ct.

see O'Callahan

Caller Lucy F. wid. James M. h. 12 Ash
Lucy L. b. 12 Ash

Camaroone Henry, rem. to Peabody

Jean B. iron worker, h. 22 Merrill

Louis, iron worker, b. 22 Merrill

Cameron Anna K. nurse, D. S. H. b. do.

Barbara, nurse, D. S. H. b. do.

Bessie, nurse, D. S. H. b. do.

Minnie B. nurse, D. S. H. b. do.

Campbell Catherine M. supervisor, D. S. H. b. do. [Chestnut

Elizabeth, teacher (Som'ville), b. 4

George R. teamster, h. 14 Mill

John, lather, h. Centre n. Green

We manufacture WHOLESOME and DELICIOUS ICE CREAM.
We use no adulterations, nothing injurious.

HORACE S. EMERSON

26 MAPLE STREET,

DANVERS, MASS.

- Campbell John C. mgr. 6 Lawrence, h. 4 Chestnut [b. 4 Chestnut
Nellie L. sec. and treas. 6 Lawrence,
Richard, currier, h. 64 Liberty
- Canavan Myrtelle M. asst. D. S. H. b. do.
Caneau John, farm hand, b. 44 Burley
Cann Abbie A. Mrs. housekeeper at 76 Water
Coleman, mason, h. 20 Wadsworth
Edwin E. boxmaker, h. 10 Mill
Ivory L. baggage master (B. & M. Medford), h. 108 Locust
Lewis, h. 79 Liberty
- Carbone Louis, fruit, 75 Maple, h. do.
Carey Ann F. seamstress, b. 177 Pine
Catharine, wid. James, h. 177 Pine
Catherine, bookkeeper (B.), b. 177 Pine
Charles H. heel mfr. (S.), also prop. Endicott House, 121 Sylvan, h. do.
Daniel F. mor. dresser, b. 22 Mill
Joanna, wid. Daniel, h. 22 Mill
John W. mor. dresser, b. 22 Mill
J. Edward, lawyer (S.), h. 12 Central ave.
Margaret A. stitcher, b. 22 Mill
Nellie F. stitcher, b. 22 Mill
Sara A. milliner, 61 Elm, b. 177 Pine
Thomas P. (U. S. A.), b. 177 Pine
- Carleton Annie W. teacher (High school, L.), b. 36 Pope's lane
Fannie C. b. 36 Pope's lane
Florence, teacher (Newburyport,) b. 90 Locust
- CARLETON GEORGE**, Danvers and Salem Express, 42 High, h. do. See page 980
Julia C. teacher, b. 36 Pope's lane
Osgood L. h. 90 Locust
William B. farmer, h. 36 Pope's lane
William B. jr. farmer, h. 106 Centre
- Carney Sarah, wid. Thomas, died Nov. 12, 1909
Sarah E. b. 33 Pickering [Sylvan
William J. night-watchman, h. 160
Winnifred, nurse, D. S. H. b. do.
- Carpenter Joey A. attend. D. S. H. b. do.
Vesta E. nurse, D. S. H. b. do.
- Carr Arthur W. laborer, h. 177 Hobart
Catherine M. b. 89 Liberty
Charles E. b. 177 Hobart
Edward, h. 89 Liberty [bart
Warren C. (U. S. Navy), b. 177 Ho-
- Carroll Arthur E. insurance, 16 Maple, h. 72 Locust
Catharine Mrs. h. 191 Pine
Edmond J. mor. worker, b. 191 Pine
Francis G. shoe worker, b. 191 Pine
- CARROLL JOHN T.** clerk, board of assessors, also auctioneer, real estate and insurance, 16 Maple, h. 72 Locust. See page 964
Josephine, b. 6 Pleasant ave.
Philip, laborer, h. 6 Pleasant ave.
Philip jr. mor. dresser, h. 2 Water
- Carter Edwin W. asst. engineer, D. S. H. h. 532 Maple [28 High
Isaac M. plumbing, etc. 8 School, h. Kendall, h. 12 Charter [lane
- Carty Bertram, farm hand, b. 5 Pope's
Edward E. ice man, h. 34 Sylvan
Ira D. teamster, h. Fowler n. Ash
- Carver Angus P. shoe worker, b. 285 Maple
Charles E. plumber, b. 206 Maple
Clarence E. mor. dresser, b. 285 Maple
Clarence M. farm hand, h. 285 Maple
Cyrus C. mason, h. 206 Maple
Harold P. teamster, b. 285 Maple
Howard, farm hand, b. 210 Conant
Vernor A. fireman, b. 285 Maple
- Casey Benjamin W. shoemaker, b. 435 Maple
Charles M. farm hand, b. 435 Maple
David, died Dec. 23, 1909
David jr. farmer, h. 165 Burley
James G. farm hand, b. 435 Maple
Luella, shoe worker, b. 435 Maple
Michael J. motorman, b. 20 River
Thomas, laborer, h. 17 Merrill
- Cashman Agnes C. stenog. h. 77 Sylvan
Dennis, leather worker, h. 41 River
Dennis J. shoemaker, b. 37 Pickering [b. 77 Sylvan
Mary E. teacher (Providence, R. I.),
Michael, rem. to New Hampshire
Michael J. market gardener, 66 Ash, h. do.
Thomas F. laborer, b. 16 School
Timothy H. farmer, h. 169 Sylvan
- Caskin Daniel A. lea. worker, b. 11 Hampshire [shire
Edward J. shoemaker, h. 11 Hampshire
Edward J. jr. leather sorter, b. 11 Hampshire
Francis H. (Caskin & O'Connell), 41 Maple, h. 31 Locust
Francis H. jr. student, b. 31 Locust
John A. shoemaker, h. 4 Butler ave.
Joseph B. bookkeeper, 41 Maple, b. 31 Locust [ave.
Margaret A. stenog. (B.), b. 4 Butler
Mary V. clerk, 20 Locust, b. 4 Butler ave. [shire
William C. (U. S. A.), b. 11 Hampshire & O'Connell (Francis H. Caskin), stove dealers, 41 Maple
- Cassidy Mabel E. nurse, D. S. H. b. do.
- Cate Carrie Q. teacher, Holten High school, b. 18 Holten [Holten
Martha J. wid. Shadrach M. h. 18
- Cebene Louis, rem. to New Hampshire
- Chamberlain Irving, farm hand, b. r. 20 Wash. [Maple
- Chandler Edward H. sec. (B.), h. 416
Harvey L. painter, b. 139 Holten
- Chanel Benjamin F. carpenter, h. 5 River View ave.
- Chaplin Carrie A. b. 57 Liberty
Susan S. nurse, b. 57 Liberty

LARGE TOURING CAR For Hire 5 or 7 PASSENGERS
DANVERS AUTO STATION, 16 ELM STREET, DANVERS.

Chapman James P. M. salesman, h. 47 Nichols
 Lydia W. wid. George E. h. 124 Pine
 Chase Albert W. farm hand, D. S. H. b. do.
 Alfred B. shoemaker, h. 20 Wash.
 Alice L. Mrs. h. 5 Spruce
 A. Preston, lawyer (71 Wash. S.), h. 3 Oak
 Benjamin F. driver, h. 11 Cherry
 Benjamin L. clerk (Bev.), b. 11 Cherry
 Bert, teamster, D. S. H. b. 14 Cheever
 Daniel R. shoe laster, h. 164 1-2 Maple
 Edward, farm hand, b. 7 Bridge
 Ernest G. engineer, B. & M. R. R. b. 3 Oak
 Frank E. supt. (Lynn Gas and Electric Co.), also sec. Liquid Gas Co. of Mass. h. 69 Collins
 Frank W. shoemaker, h. 51 Poplar
 George S. carpenter, h. 5 Pillsbury ave.
 George S. shoemaker, h. 14 Cheever
 Helen A. student, b. 5 Spruce
 Henry C. gardener, h. 14 Trask
 Laura B. wid. Preston M. h. 3 Oak
 Nathan H. helper, b. 7 Bridge
 Raymond E. bookkeeper (L.), b. 5 Spruce
 William, stone mason, rms. 7 Cottage ave.
 Cheever George P. died June 19, 1909
 Cheney George, rem. to Lynn
 Cheskelsky Stanley, farm hand, b. 132 Burley
 Chisholm Catherine, wid. Alexander, b. 335 Maple [H. b. do.
 Christopher Henry E. farm hand, D. S.
 Chuchran Samuel, rem. to Peabody
 Chun Moy, laundry, 36 Maple, rms. do.
 Chute Elizabeth E. b. 44 Burley
 Mark W. foreman, 44 Burley, h. do.
 Clancey Cornelius W. foreman, B. & N. stables, h. at Peabody
 Clancy Alice M. teacher, Wadsworth school, b. 62 Dayton
 Annie M. nurse, b. 62 Dayton
 Catherine G. nurse, b. 62 Dayton
 Dennis B. plumber, b. 62 Dayton
 John L. plumber, D. S. H. b. 62 Dayton
 Josephine, stenog. b. 62 Dayton
 Lucy F. wid. Patrick J. h. 62 Dayton
 Martha J. stenog. (S.), b. 62 Dayton
 Mary H. nurse, b. 62 Dayton
 Patrick J. b. 62 Dayton
 Clapp Alice B. stenog. (S.), b. 15 Alden
 Clarence W. clerk (Custom House, B.), h. 15 Alden
 Granville W. (Clapp & Tapley), 90 Holten, h. 20 do.
 Helen M. student, b. 20 Holten
 William E. lawyer (35 Congress, B.), and 9 Beacon, h. do.

Clapp & Tapley (Granville W. Clapp and Walter A. Tapley), shoe manufacturers, 90 Holten
 Clark Bertram, rem. to Salem
 Charles A. driver, h. 14 Nichols
 Edward A. lab. h. 13 Wenham
 George H. market gardener, 163 Hobart, h. do.
 Georgiana B. wid. Nathan J. h. 234 Locust [bart
 Gertrude M. lamp worker, b. 5 Hobart
 Gertrude P. b. 163 Hobart
 Harry J. horse dealer and livery stable, 7 Hobart, h. 5 do.
CLARK HARRY S. dentist, 10 1-2 Maple, h. 14 Berry. Office hours, 9 to 12 m. and 1 to 4.30 p. m. Telephone
 Howard A. clerk (B.), b. 5 School
 H. Florence, b. 220 Conant
 Joshua W. painter, h. 5 School
 Lucy A. clerk, 47 Maple, b. 234 Locust
 Mary L. Mrs. h. 5 Hobart
 N. Perley, market gardener, h. 234 Locust [do.
 Thomas, asst. engineer, D. S. H. b.
 Clatinburg George F. car repairer, h. 19 Alden
 Clay Annie F. wid. Charles F. b. 11 Nichols [Pleasant ave.
 Cleary Ellen T. wid. Thomas L. h. 2
 Frances G. bookkeeper (B.), b. 2 Pleasant ave.
 Josephine S. dressmaker, 2 Pleasant ave. h. do. [ave.
 Louise C. stenog. (B.), b. 2 Pleasant
 Robert W. agent, Danvers Jc. R. R. station, h. 40 Cherry
 William J. shoemaker, h. 31 Putnam
 Cleirmont Abram, mason, h. 49 Putnam
 Clement William, h. r. 56 River
 Clements Charles W. farm hand, h. 338 Maple
 Cleveland-Cheever Co. necktie manfrs. (65 Bedford, B.), and r. 6 Sylvan
 Grace Mrs. h. 71 Centre
 Henry P. clerk, 42 Maple, h. 18 Prince pl.
 Raymond L. sec. and treas. R. L. Cleveland Co. inc. b. 71 Centre
 R. L. Co. (inc.), groceries, etc. 42 Maple, 16 Elm, 68 Centre, 87 Holten
 Cloutman Ara B. Mrs. dressmaker, 14 Wadsworth, h. do.
 Fred H. shipper, 20 Locust, b. 14 Wadsworth [Wadsworth
 Herman J. foreman, 20 Locust, h. 14
 Orris E. driver, b. 14 Wadsworth
 Coan E. May, b. 13 Hampshire
 Coffin George W. rem. to Beverly
 Sarah E. wid. William H. rem. to Beverly
 Cogswell Lizzie C. rem. to Haverhill
 Cynthia, h. 22 Braman

DANVERS GARAGE, Gasoline, Supplies and Sundries.
 J. E. NIGHTINGALE, Prop. 2 CHERRY ST., DANVERS. Tel. 33-2

- Colbert John, h. 32 Chestnut
 Colbey Arthur H. sec. Hygrade Incandescent Lamp Co. b. at Middleton [h. 469 Maple
 Colburn Edward S. jr. herdsman, D. S. H.
 Colby Clara G. Mrs. h. 12 Oak
 Elizabeth M. wid. Henry S. h. 5 Cherry
 Jane B. wid. John H. b. 124 Pine
 Colcord E. Frank, heel maker, h. 16 Ash
 Cole Frederick L. car conductor, h. 40 1-2 High
 Coleman Bessie, cook, D. S. H. b. do.
 George J. shoe cutter, b. 21 Wash.
 Gertrude, b. 238 Andover
 Margaret E. b. r. 134 High
 Mary E. b. 21 Washington
 Colley Thomas, rem. from town
 Thomas F. mor. dresser, h. 21 Washington
 William, teamster, h. r. 134 High
 William jr. mor. dresser, b. r. 134 High [bart
 Collins Albert S. shoe worker, b. 37 Ho-
 Alice K. stenog. (B.), b. 51 Putnam
 Edward W. mor. dresser, h. 63 Hobart
 Elizabeth A. stitcher, b. 51 Putnam
 Frank J. clerk, 55 Maple, b. 34 Hobart
 Frederick, shoemaker, h. 75 Pickering [Hobart
 George H. clerk, 55 Maple, h. 34
 Henry E. shoe heeler, h. 37 Hobart
 James L. mor. worker, b. 75 Pickering
 John J. stock fitter, b. 79 Hobart
 John J. trav. salesman, b. 22 Oak
 J. J. pres. Danversport Rubber Co. h. at Boston
 John P. shipper (S.), h. 15 Chestnut
 Mary E. b. 79 Hobart
 Mary F. Mrs. h. 23 Burroughs
 M. Jennie, bookkeeper, 55 Maple, b. 75 Pickering
 Richard C. farmer, h. 79 Hobart
 Roscoe J. baker, h. 69 Liberty
 William, laborer, h. 51 Putnam
 William A. shoe worker, b. 75 Pickering
 William H. shoemaker, h. 35 Hobart
 Colton Adelaide W. Mrs. principal, Tapley school, b. Centre c. Prince
 Comer Charles V. h. 203 Pine
 Comey Henry N. (Standard Crayon Co.), 61 Putnam, h. 18 Berry
 Conant Albert D. student, b. 237 Maple
 Albert S. motorman, h. 237 Maple
CONANT BENJAMIN V. milk and cream, 33 Summer, h. do. See page 982
 Clarence L. driver, h. 241 Maple
 Frank S. helper, b. 33 Summer
 Condon Alice F. b. 13 Andrew
 Ellen L. b. 13 Andrew
 Maurice L. carpenter, b. 13 Andrew
 Condon William J. section hand, h. 13 Andrew [Cherry
 Conley Arthur K. shoe cutter, b. 12 Charles F. teamster, h. 17 Hampshire
 Charles H. shoemaker, h. 12 Cherry
 Harry L. shoe worker, b. 12 Cherry
 James P. coachman, b. 17 Hampshire
 Margaret, wid. John, b. 15 Porter
 Conner Walter H. carpenter. D. S. H. b. do.
 Connors Daniel J. farmer, h. 487 Locust
 Dennis J. market gardener, h. 487 Locust
 James, farm hand, b. 487 Locust
 Julia E. housekeeper, b. 487 Locust
 Rose B. stitcher, b. 487 Locust
 Timothy J. police officer, h. 12 Central ave.
 Conroy Annie I. b. 16 Charles
 C. Elizabeth, stenog. (B.), b. 16 Charles
 George, rem. to Peabody
 John B. shoemaker, h. 16 Charles
 John F. shoemaker, b. 16 Charles
 Martin J. mor. dresser, h. 22 Merrill
 William H. shoemaker, h. 36 Chestnut
 Consolidated Electric Lamp Co. electric lamp mnfrs. 88 Holten
 Conway Alice A. stitcher, b. 56 Hobart
 Catherine M. b. 56 Hobart
 David F. mor. dresser, h. 56 Hobart
 David P. shoe cutter, b. 56 Hobart
 James P. shoe cutter, h. 10 Hyde
 Josephine, bookkeeper, 154 Maple, b. 56 Hobart
 Rose A. tel. operator, b. 56 Hobart
 Cook Alfred A. carpenter, b. 42 Collins
 Alfred H. shoemaker, b. 68 Holten
 Alice M. wid. Frank B. b. 16 Chester
 Bertha L. student, b. 42 Summer
 B. Frank, died Sept. 23, 1909
 Charles A. (Cook Bros. Lea. Co. S.), h. 10 Beacon
 Charles H. b. 68 Holten
 Clifford B. mason, h. 18 Trask
 David B. poulterer, 42 Collins, h. do.
 Edward J. clerk (B.), b. 42 Collins
 Edwin (Cook Bros. Lea. Co. S.), h. 25 Chester
 Ella S. shoe worker, b. 68 Holten
 Everett B. machinery mfr. (B.), h. 138 Holten [tral ave.
 Everett C. mngr. 85 Elm, h. 18 Central
 Frank R. farmer, b. 42 Collins
 Helen M. stenog. (S.), b. 25 Chester
 Henry W. pres. Creese & Cook Co. h. 4 Poplar
 Mary, wid. David, h. 68 Holten
 Parker A. laborer, h. 42 Summer
 Stephen, died July 16, 1909
 Cooke Frank N. special agent, h. 27 Locust
 Mabelle A. b. 27 Locust
 Viola M. b. 27 Locust

OLD TOWN CANOES **CANOE PADDLES and ACCESSORIES**
 F. A. BUTLER, 50 MAPLE STREET, DANVERS, MASS.

- Copp Andrew J. special police, h. 122 Water
 Charles H. foreman, Danvers Iron Works, h. 124 Water
 L. Augusta, b. 124 Water
 Corbin John, leather sorter, h. 9 Hardy
 Corrigan Elizabeth F. Mrs. rem. to Salem
 John, farm hand, h. 26 1-2 Water
 Costello Mary E. Mrs. b. 15 School
 Cotter John P. shipper (B.), b. 50 Hobart
 Michael, laborer, h. 50 Hobart
 Cotton Charles G. shoemaker, h. 11 Wadsworth
 Edgar B. leather worker, b. 11 Wadsworth
 Eliza P. b. 34 Harbor
 Couch Lester S. architect (70 Kilby, B.), h. 24 Chestnut [nut
 Coughlin Patrick, engineer, h. 27 Chest-Coulson
 Nellie A. wid. George, artist, h. 11 Lindall
 Coulthurst Charles (Charles Coulthurst & Co. 183 Essex, B.), h. 13 Ash
 Harold, b. 13 Ash
 Lawrence F. musician, b. 13 Ash
 Selena, wid. Jesse, died July 26, 1909
 Sophia F. nurse, h. 178 Maple
 William, b. 178 Maple
 Coupal Arthur, shoe worker, b. 11 Perry
 Cove Mary E. teacher, Wadsworth school, b.
 Cowdrey Arthur E. blacksmith, h. 121 Sylvan
 Jennie E. Mrs. nurse, h. 28 High
 Lewis A. shoemaker, h. 21A Water
 Cragin Sadie, attend. D. S. H. b. do.
 Craig Catherine M. necktie maker, b. 25 Holten
 Crane Ann, wid. Peter, h. 33 Putnam
 Victor F. carpenter, h. 52 Hobart
 Webster S. carpenter, h. 31 Clark
 Crawford John J. car conductor, h. Bay View ave. n. Chase
 Lily, attendant, D. S. H. b. do.
 Minnie E. clerk, 4 Cherry, b. 147 Maple [ple
 William, lunch, 4 Cherry, h. 147 Ma-Cream of Chocolate Co. 6 Lawrence
 Creeden Frances M. b. 9 Clark
 Irene P. b. 9 Clark
 John D. shoemaker, h. Hobart opp. Cath. cemetery
 Mary L. b. 9 Clark
 Theresa W. b. 9 Clark
 Winifred T. wid. John F. h. 9 Clark
 Creedon John, fireman, D. S. H. b. do.
 Creese Gertrude, b. 167 Maple
 Henry, h. 167 Maple
 Walter T. treas. Creese & Cook Co. h. 2 Poplar
 William H. vice pres. Creese & Cook Co. h. 175 Maple [Water
 & Cook Co. (Inc.), leather mnfrs. 33
 Cressy Sally W. wid. Enoch T. h. 13 Essex
 Cripps May B. domestic, D. S. H. b. do.
 Wesley H. attendant, D. S. H. b. do.
 Crombie Eddy H. farm hand, h. 23 Walnut
 Cronin Daniel F. machinist, D. S. H. h. at Middleton [ct.
 Mary, wid. Thomas, h. 3 Pickering
 Crosby Benjamin F. carpenter, h. 20 Braman
 Bradford, rem. to Yarmouth, N. S.
CROSBY CHARLES W. milk, 12 Cressy, Beverly. See page 982
 Harry, carpenter, b. 17 Mill
 Harry C. clerk, 87 Holten, h. 13 Wadsworth
 Isaiah, mason, 168 Hobart, h. do.
 Joseph E. shipper, 90 Holten, h. 21 Braman [b. 21 Braman
 Lillian E. bookkeeper, 61 Putnam,
 Lyman D. carpenter, h. 19 Washingt-on [man
 Percy L. architect (B), b. 20 Bra-Ralph E. student, b. 168 Hobart
 Roy E. clerk (S.), b. 20 Braman
 Ruth A. teacher, b. 21 Braman
CROSBY WILLIAM H. undertaker, embalmer and funeral director, 19 High, h. 6 Beacon. See page 966
 Cross Burton W. shoemaker, b. 70 Centre
 Harriet E. wid. Nathaniel, b. 70 Centre
 Roscoe W. carpenter, h. 70 Centre
 Crossman Adella, wid. Burnham H. h. 30 Clark
 Everett, mor. worker, b. 11 Walnut
 Fred N. contract agt. (N. E. T. & T. Co. S.) h. 17 Trask
 James W. teamster, h. 11 Walnut
 Crowley Benjamin F. student, b. 23 Conant
 Daniel N. lawyer (S.), h. 23 Conant
 Esmond R. student, b. 23 Conant
 Francis J. (Custom House, B.), b. 5 Merrill
 Gladys W. student, b. 23 Conant
 John E. foreman, h. 5 Merrill [ter
 Patrick F. bookkeeper (S.), h. 23 Wa
 Crowther Emma F. h. 5 Vineyard [do.
 Jennie E. boarders, 5 Vineyard, h. Cullen Margaret, tailoress, b. 13 Charles
 Culliton Bertha A. nurse, D. S. H. b. do.
 Cummings Charles E. jeweler, 40 Maple, h. 11 Charles
 Gustave, wid. Otis, h. 193 Elliott
 John D. rem. from town
 Oscar, meat cutter, h. 38 High
 Cunningham Katherine F. nurse, D. S. H. b. do. [Hobart
 Curran James J. counter sorter, h. 35 1-2
 Currier Edwin E. carpenter, h. 32 Locust
 Leo J. teacher, b. 11 Green
 Minnie S. stenog. (U. S. M. Bev.), b. 32 Locust
 William J. farmer, h. 11 Green
 William M. teas. coffee, etc. (168 Milk, B.), h. 38 Locust
 Curtis Bridget, wid. Thomas, h. 6 Wash-ington

Dining Room and Ice Cream Parlors.
 HORACE S. EMERSON, 26 MAPLE STREET, DANVERS

- Curtis George W. (Curtis & Burley), 23 High, h. at Swampscott
 James P. shoemaker, h. 23 Locust
 Thomas, died Nov. 19, 1909 [chase
 Thomas J. mor. dresser, h. 23 Pur-
- CURTIS & BRULEY** (George W. Curtis and Joseph W. Bruley), blacksmiths, wheelwrights, carriage painters and harness dealers, 21 and 23 High. *See page 971*
- Cusack Annie M. wid. John, b. 55 Pickering
- DAILEY RICHARD, fireman, Ash cor. Purchase, h. at Peabody
- Dale John W. blacksmith, b. 105 Hobart
 John W. jr. shoe worker, b. 105 Hobart
 J. Frank, mnfrs. agt. h. 114 Sylvan
 Lena B. clerk (S.), b. 21 Holten
 Susan M. wid. James E. h. 21 Holten
- Dame Ernest, crossing tender (Wenham), b. 100 Wenham
 George W. gardener, h. 100 Wenham
- Damon Arthur W. rem. to Salem
 Emily C. Mrs. housekeeper at 11 Hardy [Locust
 Frank C. real estate (N. Y.), h. 25
 Fred, farm hand, b. 11 Lindall
 Gladys, student, b. 25 Locust
 Harriet E. wid. Louzon A. b. 359 Andover
 Henry F. machinist, h. 191 Elliott
 Jane, wid. Edward P. h. 11 Lindall
 William H. bookkeeper (S.), h. 171 Maple
 William T. h. 25 Burley ave.
- Dana Walter B. attend. D. S. H. b. do.
- Danforth Bert, electrician, b. 13 Clark
 Charles T. gardener, b. 181 Newbury
 Daniel B. shoe worker, h. 124 Pine
 Esther M. milliner, 18 Maple, b. at Peabody
 Frank E. gardener, b. 181 Newbury
 John, bookkeeper, 10 Harbor, h. at Salem
 Joseph A. gardener, Mrs. E. Endicott's, h. 181 Newbury
 Leo P. farm hand, b. 181 Newbury
 Mary E. Mrs. h. 5 Mill
 Virgil C. carpenter, b. 124 Pine
 William H. clerk (B.), b. 181 Newbury
- Dangelo Charles, rem. to Salem
- Daniels William A. mor. dresser, b. 12 Putnam
- Dannieli Louis, rem. from town
- DANVERS AUTO STATION**, Gilman T. McFarland, propr. automobiles, repairing, gasoline, etc. 16 Elm. *See foot lines*
 Carriage Co. Inc. 10 School
 Co-operative Association, grocers, 85 Elm
 Co-operative Bank, 15 Maple
 Country Club, 318 Locust
- Danvers Electric Light Department station, 42 Burroughs
- DANVERS GARAGE**, J. Ellis Nightingale, propr. automobiles, repairing, gasoline, etc. 2 Cherry. *See foot lines*
 Gas Light Co. 36 Maple
 Historical Society, 15 Maple
 Home for the Aged, 18 Park
- DANVERS IRON WORKS** (The Sylvester Co.), 128 Water (Boston sales office, 141 Milk). *See page 969*
 Lamp Co. 86 Holten
- DANVERS MIRROR**, Frank E. Moynahan, editor and propr. 29 Maple. *See page 977*
- DANVERS NATIONAL BANK**, Benjamin E. Newhall, cashier, 17 Maple. *See page 963*
 Maples News Agency (M. J. Guidry), 14
- DANVERS RUG FACTORY**, Albert Oughtibridge, propr. 148 Maple. *See page 967*
 and Salem Express (George Carleton), 42 High
- DANVERS SAVINGS BANK**, J. Frank Porter, treasurer, 13 Maple. *See page 963*
- DANVERS SHOE HOSPITAL** (The), Peter O. German, propr. boot and shoe repairing, 10 Elm. *See page 977*
 [Poplar
 Spraying Co. H. S. Flint, propr. 47
 State Hospital, Hathorne hill, Newbury c. Maple
 Veterinary Hospital, J. L. Reynolds, propr. 37 Conant
 Water Board, Julius Peale, registrar, town hall
 Wet Wash Laundry (Chas. E. Holden and John C. Foote), High
 Danversport Rubber Co. (incor.), 118
 Liberty, office (241A So. B.)
 Darcy William H. mor. dresser, h. 89
 Sylvan
 Davenport Arthur H. rem. to Beverly
 David Arthur, iron worker, b. 116 Water
 Julietta M. b. 85 Liberty
 William, laborer, b. 85 Liberty
 Davidoff Israel, shoe repairer, 18 1-2
 Water, h. at Salem
 Davis Charles W. b. 23 Hyde
 Emily, wid. George, h. 23 Hyde
 George H. shoe worker b. 23 Hyde
 William J. mor. worker, b. 23 Hyde
 Dawson John, iron worker, h. 160 High
 Day Adra L. Mrs. (Ideal Baby Shoe Co.),
 3 Holten, b. 176 Locust
 Arthur E. (Miller & Day), 3 Holten,
 h. 176 Locust
 Clarence E. market gardener, 156
 Elliott, h do.
 Edwin F. died June 19, 1910
- DAY JAY E. & CO.** (Jay E. Day), brick mnfrs. and dealers, off Endicott n. railroad. *See page 971*

Go to the **DANVERS AUTO STATION** for repairs and supplies
16 ELM STREET, - - - DANVERS, MASS.

Day Jay E. (Jay E. Day & Co.), off Endicott n. railroad, b. 149 High
 John A. mason, h. 156 Elliott
 Laura E. h. Hunt c. Alden
 Louise L. wid. Lewis W. b. 23 Chester
 and Night Battery Co. Albert A. Wilkins, propr. 4 Locust
 DeCoff Edward, janitor, St. John's College, b. do.
 Thomas, teamster, h. 518 Maple
 DeCosta Algernon E. brakeman, h. 14 Charles
 DeHinedesone Carlos W. emp. D. S. H. b. do. [20 Charles
 Deland Herbert, clerk, 19-23 Maple, b.
 Delap Louis, driver, b. 70 Water
 deLara Henry, shoemaker, h. 16 Hampshire
 Demeritt Fannie N. b. 29 Putnam
 Frank E. florist, b. 29 Putnam
 George S. sorter, h. 6 Burroughs
 Orvis G. inspector (Bev.), h. 127 High [Centre
 Demsey Alice E. necktie maker, b. 13
 Charles E. machinist, b. 9 Prince
 Herbert A. clerk, 10 School, h. 19 Centre
 Lillian M. b. 19 Centre
 Mary L. died April 27, 1910
 Minnie S. necktie maker, b. 13 Centre
 Norton E. clerk (B.), h. 104 Holten [ter
 Dennett Clarence clerk (Pea.), h. 65 Water
 George B. h. 65 Water
 Denno Mitchell M. engineer, h. 144 High
 DeNormandie Abram E. (Creeseey, Dockham & Co. S.), h. 112 Centre
 Everett E. student, b. 112 Centre
 Denton John W. mor. dresser, h. 8 Winthrop
 Dequidt Amandus Rev. chaplain, St. John's Prep. college, b. do.
 Derby Lizzie J. wid. Putnam T. dressmaker, 12 Charter, h. do.
 Ray E. b. 12 Charter [b. do.
 Dermody Nellie C. attendant, D. S. H.
 Derry Carrie B. nurse, b. 5 Elm
 Frank J. foreman, Fred J. Derry's, h. 13 Fellows
DERRY FRED J. wood and paper box mnfr. and dealer in kindling wood and shavings, 30 Hobart n. R. R. h. 69 Pine. See page 968
 George M. machinist, h. 17 Poplar
 Lillian M. rem. to Waltham
 Miriam E. teacher (Henniker, N. H.), b. 17 Poplar
 Deschamps David, slater, h. 21 Andrew
 Devane John E. mor. dresser, h. 26 Endicott
 Devine Delia, lamp worker, b. 135 Pine
 John P. laborer, h. 135 Pine
 Deward John L. painter, D. S. H. h. 68 Pine

Diamond Matie S. wid. Hudson C. h. 521-2 Maple
 Dick Alexander, plumber, b. 327 Maple
 Dickey Bertha G. bookkeeper (Bev.), b. 94 Liberty
 William G. h. 94 Liberty
 William G. jr. miller, h. 94 Liberty
 Dickinson Alice L. wid. Edwin H. h. 52 Centre
 Edwin R. electrician, b. 52 Centre
 Dicoff Thomas L. farm hand, D. S. H. b. do. [do.
 Dinin Georgiana, domestic, D. S. H. b.
 Dinsmore Stewart S. electrician, D. S. H. h. 528 Maple [cust
 Dion Edward B. box maker, h. 16 Locust
 Fred, moulder, b. 16 Locust
 Mary V. C. box maker, b. 16 Locust
 Dirks Oscar, engineer, Ash cor. Purchase, b. 15 Purchase
 Doane Melbourne P. painter and supplies, 84 Holten, h. 61 do.
 Dodge Alice G. b. 151 Conant
 Alice P. stenog. (B.), b. 73 Liberty
 Arvia L. mason, b. 88 Liberty
 Chester L. machinist, h. 70 1-2 Liberty
 Cora F. stenog. (B.), b. 73 Liberty
 Daniel A. carpenter, h. 106 Ash
 Elizabeth G. wid. Judson W. h. 6 Cherry
 Ellen M. wid. Francis, h. 100 High
 Elmer A. letter carrier, b. 6 Cherry
 George E. lea. sorter, h. 156 Hobart
 George S. teamster, h. 73 Liberty
 George W. marketgardener, 151 Conant, h. do.
 Mary A. b. 3 Wenham
 Dogherty Albert W. lea. sorter, h. 173 Maple [Peabody ave.
 Doherty Alice M. housekeeper, b. 11
 Daniel S. died May 19, 1910
 Dennis C. blacksmith, h. 91 High
 Irene N. Mrs. clerk, 25 Maple, h. 68 High
 John J. baker, 25 Maple, h. 68 High
 Walter T. teamster, b. 91 High
 Dolliver Farish G. watchman, h. 16 Berry
 Donnell W. Arthur, salesman (B.), h. 14 Centre [Harbor
 Donovan Michael J. mor. dresser, h. 30
 Nellie T. wid. Daniel J. b. 5 Bell
 Thomas J. mor. worker, h. 85 Liberty
 Doolan Henry J. attend. D. S. H. b. do.
 Doty Ernest F. rem. to Beverly
 Dougherty James C. shoe cutter, b. 36 Cherry
 Martha A. music teacher, 36 Cherry, b. do.
 Mary E. b. 36 Cherry
 Thomas E. shoe cutter, b. 36 Cherry
 Douglas William C. foreman, 128 Maple, rms. 12 Trask
 Dove Hilda, nurse, D. S. H. b. do.
 Dow John E. salesman, h. 25 Cherry

DANVERS GARAGE, RENTING, STORAGE

J. E. NIGHTINGALE, Prop.

2 CHERRY STREET, DANVERS. TEL. 33-2.

- Dow Rachel A. clerk (Court House, S.),
b. 25 Cherry
Waldo H. rem. to Beverly [Forrest
Dowdall Catharine E. wid. John, h. 39
Fred A. b. 39 Forrest
John H. clerk (N. Y.), b. 39 Forrest
John H. engineer, D. S. H. b. do.
Dowdell Catherine E. clerk and usher,
D. S. H. b. 334 Maple
Charles, farm hand, h. 335 Maple
Charles D. agent, Hathorne R. R.
station, b. 335 Maple
Elizabeth A. stenog. (S.), b. 334 Maple
James L. shoemaker, h. 327 Maple
William E. shoemaker, h. 334 Maple
Doyle Bridget, wid. Cornelius, h. r. 39
River
Charles W. shoemaker, h. 12 Webb
Daniel F. clerk, b. 16 Mill
Daniel J. teamster, h. 18 Mill
John jr. clerk, 4 Water, b. 16 Mill
John E. driver, h. 16 Mill
Mary M. bookkeeper, 24 Water, b.
16 Mill
Maurice J. shoemaker, b. 12 Webb
Drake David J. plumber (Bev.), h. 158
Hobart [7 Cross
Draper George F. jeweler, 52 Maple, h.
Henry T. rem. to Lynn [153 Nichols
Dreher Gustave A. baker, D. S. H. h.
Dresser Charles R. teacher (Keene, N.
H.), b. 104 Holten
Ruby E. b. Butler ave.
Susan E. wid. William W. h. 104
Holten [Conant
Drew Abbie S. wid. Elbridge C. h. 30
Alice G. (Ideal Baby Shoe Co.), 3
Holten, h. 30 Conant
Charles H. attend. D. S. H. b. do.
Etta L. died March 3, 1910
William H. bookkeeper, h. 77 Locust
Driscoll Patrick W. fireman, h. 30 Chest-
nut
Driver Samuel (A. H. Putnam & Co.),
154 Maple, h. at Melrose
Dryden Mornilva A. wid. Horace W. h.
11 Franklin
Duchett A. J. barber, h. 9 Trask
Dudley Allen W. farm hand, h. 181 Lo-
cust [ant ave.
Duffy Catherine, wid. Peter, h. 5 Pleas-
Edward B. car conductor, h. 145
High
Thomas F. mor. shaver, h. 10 Webb
Dumphy Mary, maid at 141 Sylvan
DUNCAN EDWIN L. contractor and
builder, 93 Pine, h. do. See page
972 [Newbury
Dunham David W. carpenter, h. 466
Laura U. b. 466 Newbury
Dunhane William J. h. 29 Hobart
Dunn John R. farmer, h. 37 Prince
John R. jr. farm hand, b. 37 Prince
Catherine A. died Oct. 4, 1909
Maria A. wid. James H. b. 36 Park
William, fireman, h. 6 Eaton road
Dunnells Ellen, wid. John M. h. 60 Water
DUNNELS LORENZO, general contrac-
tor, teaming, grading, sand,
gravel and loam, office 138 High,
h. 16 Endicott. Tel. See page 979
Walter C. agent (B.), h. 14 Endicott
Dunstan Edward H. rem. to Middleton
Dupry Michael H. farm hand, h. 14
Charter
Duren Charles M. stationer (S.), h. 21
Ash [tre
Durgin George W. shoemaker, h. 2 Cen-
Leon A. shoe worker, b. 2 Centre
Samuel W. h. 20 Maple
William W. shoe worker, b. 2 Centre
Durkee Alonzo E. painter, 22 Charles,
h. do. [22 Charles
Alonzo W. supt. (11 Franklin, S.), h.
Core E. b. 15 Centre
Grover C. (Roberts & Durkee), 54
Maple, b. 15 Centre
Irving G. coachman, h. 8 Weston
Ralph C. student, b. 22 Charles
Wendall U. farmer, h. 35 Centre
Dutaud Gilbert, gardener, b. 72 High
Dwinell Francis H. died Nov. 25, 1909
Frank W. motorman, h. 7 Nichols
Luette, clerk (B. & M. R. R. B.), b.
7 Nichols
Wilbert O. printer (B.), h. 7 Nichols
Dyer Edgar H. motorman, h. 130 1-2
Holten
John, farm hand, b. 64 Adams
Dyke Nancy, wid. Samuel, b. 79 Water
Dyselowski Zygmund, farm hand, b. 151
Conant
EAGLE LAMP COMPANY (Inc.), Edward
F. Strong, mgr. electric incan-
descent lamps, 128 Maple. See
back cover [Cherry
Eaton Ellen M. wid. E. Warren, h. 11
Frederick S. lea. worker, h. 8 Rice
Harvey W. letter carrier, b. 11
Cherry
Irving S. painter, h. 12 Chestnut
J. Perley, fireman, D. S. H. b. 40
Central ave.
Lester, hostler, b. 83 Maple
Leverett L. engineer, 33 Water, h.
40 Central ave.
Marion A. b. 32 Holten [tre
Morton G. shoe cntter, h. 232 Cen-
Roland G. salesman (43 Federal, B.),
h. 6 Park
Roy H. chauffeur, h. 187 Maple
W. Winslow Dr. died Jan. 31, 1910
Eberling Frederick J. shoe laster, h. 47
Pickering
John F. clerk (B.), b. 47 Pickering
Edgerly Ella F. wid. William G. h. 59
Centre
Edmester Amy L. clerk (B.), b. 134 High
James W. b. 134 High
Marguerite, b. 134 High [134 High
William H. trav. salesman (B.), h.

NORWICH BOILERSHOT WATER and STEAM FOR
HOUSE HEATING

F. A. BUTLER,

50 MAPLE, STREET,

DANVERS, MASS.

Eisenhaur William A. attend. D. S. H. b. do. [Pine]
 Eldridge William W. carpenter, h. 113
 Eli Frank C. blacksmith, D. S. H. b. do.
 Ellery J. Elmer, h. 93 Pine
 Elliott Abbie E. wid. George W. b. 33 Conant [mon
 Arthur M. mngr. 51 Maple, h. 9 Da-
 Charles L. shoe cutter, h. 51 Locust
 Charles L. jr. driver, h. 220 Locust
 George P. crossing tender, Maple st. crossing, h. 15 Oak
 John A. carpenter, h. 32 Clark
 John H. h. 11 Poplar
 Marion P. teacher, b. 15 Oak
 Ruth B. teacher (Franconia, N. H.). b. 11 Poplar
 Wilbur P. milk, 17 Lindall, h. do.
 Ellis John, farm hand, b. 168 Jacobs lane
ELM CAFE (THE), Mrs. Ida M. Bowen, propr. dining room and restaurant, 81 Elm n. Eastern Div. B. & M. depot. See page 984
 Elwell Susan W. rem. to Seattle
 Emerson Addie F. clerk (Bev.), b. 7 Cherry
EMERSON HORACE S. dining room and ice cream mfr. and heavy cream, 26 Maple, h. 7 Cherry. See foot lines
 Mary C. wid. Gilbert B. h. 3 Warren
 Warren K. clerk, b. 9 Winthrop
 Emery Maud E. Mrs. (Emery & Magee), 69 Maple, rms. 28 Park
 & Magee (Mrs. Maud E. Emery and Maude E. Magee), milliners, 69 Maple
 Emmons Benjamin C. concrete worker, h. 13 Hampshire [Hampshire
 Catharine, wid. Horace P. b. 13
 Endicott Ellen, wid. William C. s. r. Ingersoll n. Newbury [Endicott
 Farm (Eugene E. O'Neil), milk, 139 House, C. H. Carey, prop. 121 Sylvan
 William C. lawyer (Ames bldg. B.), s. r. Ingersoll n. Newbury
 Essex Lamp Co. 86 Holten
 Esty Annie E. shoe worker, b. 19 Cheever
 Ephraim F. h. 19 Cheever
 Eucherius Rev. Bro. prof. St. John's Prep. College, b. do. [Preston
 Evans Ann M. H. wid. Samuel A. b. 30 Archibald B. lab. h. 514 Maple
 Clarence A. deputy bank commissioner (State House, B.), h. 260 Maple [h. do.
 Frank S. brick mnfr. 149 Endicott,
 Samuel A. market gardener, h. 30 Preston
 William S. farmer, b. 149 Endicott
 Eveleth John F. h. 5 River [ave.
 Everett Charles E. painter, h. 8 Central
 Jennie S. wid. Frank, tailoress. h. 11 Franklin
 Lucy A. Mrs. b. 28 Cherry
 Oliver S. apprentice, b. 11 Franklin

Ewell Sarah S. died Feb. 24, 1910

FADER EPHRAIM, mor. worker (Pea.), h. 9 Cherry
 Florence, b. 9 Cherry
 Lena B. b. 9 Cherry [do.
 Fales William C. farm hand, D. S. H. b.
 Falk Carl F. farm hand, b. 123 Dayton
 Fallis Sidney W. fireman, D. S. H. b. do.
 Fallon Bernard, motorman, b. 139 High
 Patrick, motorman, b. 139 High
 Thomas H. shoemaker, h. 21 Purchase
 Falls Mary E. wid. Leander S. h. 82 Elm
 Fancy Ella L. Mrs. housekeeper at 14 Putnam
FANNING WALTER G. dentist, 15 Maple, h. Hunt n. High. Office hours, 8 a. m. to 12 m. and 1 to 5 p. m.
 William, laborer, h. 9 Cottage ave.
 Farham Walter E. watchmaker, 40 Maple, b. 157 do.
 Farley Fred C. rem. to Salem
 Herbert N. rem. to Salem
 James H. mor. dresser, b. 18 Hardy
 John F. motorman, b. 18 Hardy
 John J. mor. dresser, h. 26 River
 Lizzie M. stenog. (B.), b. 18 Hardy
 Patrick, teamster, h. 18 Hardy
 Farmer Catherine A. Mrs. h. 20 Wadsworth [worth
 Edward H. clerk (L.), b. 20 Wadsworth
 James P. clerk, 85 Elm, b. 20 Wadsworth
 Farnsworth Hattie R. b. 56 Wenham
 Farran Margaret A. wid. Patrick, h. 32 Chestnut
 Farrar Charles E. mechanic, h. 158 High
 Gilbert F. piper, b. 158 High
 Luanna, seamstress, D. S. H. b. do.
 Farrington Frank G. engineer (Pea.), h. 67 Adams
FARRINGTON GEORGE C. insurance, 11 Maple, also (8 Allen's blk. Pea.) h. at Peabody, See page 1452
 Faulkner Daniel D. painter, h. 7 Pillsbury ave.
 Faxon Endicott, clerk (B.), b. 105 Locust
 Mary A. wid. George, b. 105 Locust
 Fay Elvira A. wid. Augustus, b. 24 Sylvan [Central ave.
 Feindle George C. bookkeeper, b. 6 Lydia, wid. Joshua, boarders, 6 Central ave. h. do. [tral ave.
 Robert O. clerk, 37 Maple, b. 6
 Feldman Abraham, junk, 71 High, h. do.
 Fellows George P. driver, h. 245 Maple
 Fennessy Charles F. yardman (No. Union Sta. B.), h. 47 Hobart
 Mary J. compositor, b. 47 Hobart
 Mary K. b. 15 Pickering
 Nellie, h. 15 Pickering
 Patrick S. agent, h. 3 Williams
 Richard T. ins. agt. b. 8 Larchmont
 William J. market gardener, 47 Hobart, h. do.

Horace S. Emerson

Ice Cream at wholesale and retail.
 26 Maple St., DANVERS.

- Fennessy William P. trav. photographer, b. 15 Pickering [Putnam]
 Ferguson Albert T. clerk (Bev.), b. 27
 Bessie F. stenog. (B.), b. 100 Centre
 Carl B. student, b. 10 Franklin
 Charles F. boxmaker, h. 100 Centre
 Clarence J. clerk, 17 Maple, b. 27 Putnam [Putnam]
 Edward A. clerk, 10 Maple, b. 27
 Francis T. trav. salesman, b. 27 Putnam [Centre
 Frank T. bookkeeper (B.), b. 100
 Fred B. foreman, F. J. Derry's, h. 10 Franklin [Pickering
 George, cider mnfr. Vineyard, h. 17
 Jeremiah P. mason's tender, D. S. H. b. do.
 Margaret Mrs. variety, 17 Pickering, h. do.
 Martha G. stenog. (B.), b. 100 Centre
 Peter M. Mrs. mngr. r. 6 Sylvan, h. 131 High
 Thomas F. driver. h. 5 Butler ave.
 William H. clerk, 30 Maple, h. 27 Putnam
 Fernald Elizabeth A. b. off 3 Hobart
 Julia E. teacher (Chelmsford), b. 4 Oak [3 do.
 Nahum, engineer, 15 Hobart, h. off
 R. Emma, wid. Oliver N. nurse, h. 4 Oak
 Fernhill Farm, Geo. H. Jones & Son, proprs. market gardeners, 302 Andover [Centre
 Ferrell Mary A. wid. Robert, b. 42
 Fickett Frederick S. attend. D. S. H. b. do.
 Fielding Jesse A. clerk (B.), b. 68 Lindall May, b. Lindall cor. Weston
 Southwick, clerk (B.), b. Lindall c. Weston
 Fifield Lester N. fireman, b. 34 Cherry
 Finley Mary Mrs. h. 115 Pine Patrick, deceased [ton
 William H. shoe worker, h. 13 Day-
 Finnerup Carl, attend. D. S. H. b. do.
 Finney George, hairdresser, 5 Maple, rms. 4 Central ave.
 Finnigan James F. hairdresser, 32 Maple, h. 16 School
 James H. hairdresser, 32 Maple, b. 16 School
 Fish Arthur, mor. dresser, h. 11 Hobart
 Arthur G. agent, Ferncroft R. R. station, h. 43 Nichols
 Louis, prof. St. Johns Prep. College, b. do.
 Stephen O. shoe laster, h. 91 Green
 Walter A. rubber worker, h. r. 107 Elliott [18 Park, b. do.
 Fisher Clara E. wid. William P. matron, Franklin W. hostler, h. 43 Elm
 Fisk Eunice A. supervisor and supt. of nurses, D. S. H. b. do.
 Nathaniel B. pastor M. E. church, h. 123 Pine
 Fiske George F. shoe cutter, h. 31 Ash
 George W. com. mer. (5 Chatham row, B.), h. 23 Poplar
 Helen F. b. 31 Ash
 Huldah M. wid. Jonas, housekeeper at 72 Water
 Maude E. teacher (Plymouth, N. H.), b. 23 Poplar [mont
 Fitz J. Howard; machinist, h. 3 Larch-
 Fitzgerald Charles E. starter (B. & N. St. Ry. Co. S.), b. 14 School
 Elizabeth F. Mrs. boarders, 14 School, h. do.
 John E. jr. rem. to Peabody
 John H. shoemaker, h. 14 School
 Mary E. b. 14 School
 Fitzgibbons John, section foreman, h. 19 School
 Edward J. (E. J. Fitzpatrick & Co.), 10 Harbor, h. at Salem
 Thomas F. (E. J. Fitzpatrick & Co.), 10 Harbor, h. at Salem
 E. J. & Co. (Edward J. and Thomas F. Fitzpatrick), leather, 10 Harbor [b. 9 Hobart
 Fitzsimmons Edward F. clerk, 55 Maple,
 Frank B. coachman, b. 32 Conant
 John, clerk, 1 Maple, b. 9 Hobart
 Marjorie, b. 6 Putnam
 Mary, forewoman, 27 Hobart, b. 32 Conant
 Fletcher Charles A. McKay stitcher, h. 182 Centre [chester
 Lena, wid. Walter, rem. to Dor-
 William P. rem. to Dorchester
 Flint Anna, b. 22 Poplar
 Arthur E. machinist, b. 47 Poplar
 Edward B. asst. shipper (Pea.), h. 22 Poplar
 Fred S. rms. 29 Elm
 George H. salesman, h. 34 Locust
 Helen C. shoe worker, b. 47 Poplar
 Herbert M. shipper, 61 Putnam, h. 132 Holten
 Horace S. sole maker, b. 47 Poplar
 Olive F. b. 34 Locust
 Richard, h. r. 20 Wash.
 Walter L. butcher, 47 Poplar, h. do.
 Flye Edwin, McKay stitcher, h. 33 Wadsworth
 Flynn Alice A. b. 24 Purchase
 Jennie I. laundress, D. S. H. b. do.
 John J. laborer, h. 24 Purchase
 Michael J. blacksmith, 65 Holten, h. do. c. Wadsworth
 Simon M. laborer, b. 24 Purchase
 Thomas P. section foreman, B. & M. R. R. h. 26 Purchase
 Fogarty John, laborer, h. 14 River
 Mary E. stenog. (L.), b. 14 River
 Fogg Charles C. shoemaker, h. 18 Wash.
 Hannah, wid. John P. b. 18 Wash.
 Foley Bartholomew, currier, h. 22 Lawrence
 Edward E. laborer, h. Charter
 Joanna, wid. Thomas, b. 5 Merrill

Expert attention to all
 repair work. Ten
 years experience.

Danvers Auto Station 16 Elm St.,
 Danvers, Mass.

- Foote John C. (Dan. Wet Wash Laundry), High, h. 12 Braman
 Forsbush George W. h. 107 Elliott
 Ford Carl P. machinist, h. 3 Bridge
 Michael J. mor. dresser, h. 10 Chestnut
 Nettie M. wid. Justin B. b. 3 Bridge
 Victor, florist, 73 Holten, b. at Peabody
 Forness Henry, carpenter, h. 34 Dayton
 Forrest Clara N. Mrs. h. 40 Cherry
 Forsyth Emily W. Mrs. b. 21 Ash
 Forsythe Lola, b. 3 Charter
FOSS ERNEST G. dining and lunch room, ice cream, cigars and tobacco, Danvers sq. h. 16 Central ave. *See page 984*
 Mary E. wid. Charles E. b. 74 Sylvan Sarah, b. 23 Locust
 Fossa Charles, clerk, b. 63 Elm
 Dominick, fruit pedler, h. 7 Essex
 Frank, shoemaker, b. 7 Essex
 James, fruit, 6 Maple, h. 63 Elm
 James, b. 7 Essex
 Jerome J. stenog. (B.), b. 7 Essex
 Joseph, b. 7 Essex [do.
 Foster Charles E. poultry, 100 Elliott, h. Elliott O. student, b. 36 Clark
 Flora A. wid. Aaron, rem. to Salem
 James E. (James E. Foster & Son), 36 Clark, h. do.
FOSTER JAMES E. & SON (James E. and Sumner Foster), carpenters and builders, 36 Clark. *See page 975*
 John H. gardener, b. 70 Holten
 J. Charles, rem. to Lynn
 Laura W. h. 70 Holten
 Nathaniel R. mor. worker, h. 10 Maple ave.
 Sumner (James E. Foster & Son), 36 Clark, h. 33 Chestnut
 Walter L. lab. D. S. H. b. 31 Ash
 Warren B. h. 77 Holten
 Fothergill Agnes, nurse, D. S. H. b. do.
 John, attend. D. S. H. b. do.
 Fowle Walter S. (Shirley & Fowle), 38 and 40 Ash, h. 17 Berry
 William, trimming cutter, h. 82 Locust
 Fowler Adelaide (A. & E. P. Fowler), 4A Water, h. 130 Liberty
 Albert B. squab raiser, 111 Locust, h. do.
 A. & E. P. (Adelaide and Sara P. Fowler), fancy goods, etc.; also P. O. sub-station, No. 1, 4A Water
 Emily, b. 111 Locust [cust
 Emma S. wid. Clarence, b. 111 Locust
 Frederick A. shipper (U. S. M. Co. Bev.), h. 3 River View ave.
 Louis F. carpenter, h. 59 Centre
 Samuel P. h. 12 1-2 Cherry
 Sara P. (A. & E. P. Fowler), 4A Water, h. 130 Liberty
 Fox Annie L. attend. D. S. H. b. do.
 Clara A. wid. Charles G. rem. to New Hampshire
 Florence A. b. 31 Wadsworth
 George W. electric light tester, b. 177 Dayton
 L. William, salesman, h. 55 Locust
 Foye Ada A. wid. Frederick, died Mar. 30, 1910
 Francis Fannie S. wid. John, h. 8 Cheever
 Fraser Mabel L. nurse, D. S. H. b. do.
 Mary M. Mrs. agent, b. 155 Maple
 William E. carpenter, b. 305 Maple
 Freeman Charles E. hostler, D. S. H. b. do.
 Francis E. h. 177 Maple
 Fred B. sec. Essex Co. Y. M. C. A. h. 177 Maple
 Henry C. musician, D. S. H. b. do.
 William L. bottler (Pea.), h. 68 Pine
 Freeto Chester R. h. 11 Beacon
 French Fred U. stitching, 90 Holten, h. 8 Charles [21 Clark
 J. Clarence, groceries, 58 Maple, h. William (Boston), s. r. 31 Dayton
 Friend Alice C. teacher (Wellesley), b. 137 High
 Andrew J. coachman, h. 217 Locust
 Bessie H. b. 137 High [High
 James A. rubber worker, h. 137
 Frith William, waiter, D. S. H. b. do.
 Frost Woodbury G. physician, 17 Water, h. do.
 Frye I. Edwin, h. 39 Endicott [Hobart
 Fugere Joseph, boxmaker, h. 11 1-2
 Full William, b. 40 Centre
 Fuller Arthur E. pres. Fuller Mfg. Co. h. 17 Ash [pl.
 A. Florence, clerk (S.), b. 10 Prince
 Belle B. wid. John B. H. h. 10 Prince pl.
 Bertha B. b. 10 Prince pl.
 Charles H. lab. b. 139 Centre
 Ella E. b. 23 Clark
 Elmer A. ticket agt. and tel. Eastern Div. R. R. station, h. 84 Elm
 Eva C. b. 135 Centre
 Fred L. bottom finisher, h. 15 Clark
 George R. clerk (Ipswich), b. 6 Ash
 Helen L. rem. from town
 Henrietta M. wid. John R. dressmaker, 6 Ash, h. do.
 Jessie P. h. 13 Poplar
 Julian E. shoe cutter, b. 84 Elm
 Mnfg. Co. garden tools, 148 Maple
 Margaret M. music teacher, 6 Ash, b. do.
 Marion E. pupil nurse, b. 6 Ash
 Martha, teacher (R. I.), b. 6 Ash
 Richard W. stock fitter, h. 135 Centre
 Solomon, died Dec. 25, 1909
 Timothy J. farmer, h. 139 Centre
 Fullerton James L. carpenter, h. 51 Ash
 Function William J. mor. dresser, h. 27 Adams [bury
 Funke Frederick H. pedlar, h. 81 New-

Danvers Garage, Agent for the CUTTING No 40, JACKSON, and FULLER.
 J. E. NIGHTINGALE, Prop. 2 CHERRY STREET, DANVERS. Tel. 33-2

Furbush George H. engineer, B. & M.
R. R. h. 14 Holten

GAFFNEY JAMES J. student (B.), b. 7 Bell
James J. foreman, Danvers Auto
Station, b. 18 Hampshire
Joanna E. Mrs. h. 7 Bell

Gage Christopher W. teamster, h. 335
Newbury

Galeucia Charles C. stock fitter, h. 155
Newbury [Hobart

Galipeau Alice L. tick mender, b. 103

Gallivan Annie E. b. 59 Endicott
Edward T. teamster, b. 19 Mill
George E. bookkeeper, b. 59 Endi-
cott

Hannah E. wid. Timothy, h. 19 Mill

Helen F. teacher, Danversport gram-
mar school, b. 59 Endicott

James M. hairdresser, h. 35 Chestnut

John, lab. h. 40 River

John B. brick maker, b. 59 Endicott

John F. mor. dresser, b. 142 High

John T. clerk, b. 19 Chestnut

Margaret A. b. 19 Chestnut

Margaret C. bookkeeper (S.), b. 59
Endicott

Margaret E. wid. Patrick A. h. 59
Endicott

Mary F. b. 19 Mill [nut

Mary M. wid. Timothy, h. 19 Chest-

Michael J. mor. dresser, b. 19 Chest-

nut

Nora A. b. 59 Endicott

Patrick H. laborer, h. 142 High

GALLIVAN PATRICK H. brick mnfr. off
40 Endicott, b. 59 do. *See page*
970

Galloway Bertram W. st. car conductor,
h. 7 Dodge ct.

Galpin Mary A. domestic, D. S. H. b.
do.

Gamache August, laborer, h. 43 Endicott

Gannon Thomas H. mor. glazier, h. 9
Endicott [h. 30 Ash

Garden George, brakeman, B. & M. R.R.

Gardner Alexander, h. 42 Centre

Alexander jr. shoe cutter, h. 8 Wads-
worth

Ella, wid. Joseph A. b. 171 Maple

George W. foreman carpenter, D. S.
H. h. 472 Maple

Marion, student, b. 8 Wadsworth

Sarah J. Mrs. prop. The Pines, 11
Nichols, h. do. [92 do.

Garland Harry C. mngr. 127 Locust, h.

Garney James J. attend. D. S. H. b. do.

Garrett Catherine Mrs. boarding house,
31 Water, h. do.

Garvin George O. rem. to Beverly

William H. boxmaker, b. 19 Cheever

Gates Amos, carpenter, h. 12 Beacon

Annie M. b. 12 Beacon

Aubrey W. farm hand, b. 166 Hobart

Frances, dressmaker, 12 Beacon, b.
do.

GATES GEORGE W. carpenter and con-
tractor, 109 Hobart, h. do. *See*
page 973

Hallett, carpenter, b. 12 Beacon

Ida B. wid. John S. h. 166 Hobart

May L. sten. 20 Locust, b. 12 Beacon

Norman A. farm hand, h. 172 Hobart

GATES SAMUEL L. electrician, (79 Wash.
S.), h. Ingersoll. *See page 1452.*

Wallace J. sawyer, b. 166 Hobart

Gauthier Amable H. laborer, h. 285 Lo-
cust

Gavet Louis (Salem), s. r. 55 Spring

Gavin Nellie A. nurse, D. S. H. b. do.

Geary Frank H. student, b. 63 Hobart

John, laborer, h. 63 Hobart

Margaret H. b. 63 Hobart [bart

Thomas M. bookkeeper (B.), b. 63 Ho-

Gelinas Fred, shoecutter (S.), h. 100
Elliott

Gentlee Bessie E. nurse, b. 80 Water

Charles A. grocer, 15 1-2 Endicott,
h. 80 Water

Grace M. b. 80 Water

George Everett, farmer, b. 24 River

Fannie B. b. 28 Holten

James C. h. 34 Burroughs

James F. special agent, B. & M. R.
R. h. 24 Berry

James N. special agent (No. Union
st. B.), h. 28 Holten

Marguerite S. b. 24 Berry [Locust

Germain Adelard E. shoe cutter, b. 68

Hector A. shoe cutter, b. 68 Locust

Josephine, wid. Telesphore, h. 68
Locust

German Peter O. prop. Danvers Shoe
Hospital, 10 Elm, h. at Peabody

Gibbs Florence E. teacher, b. 4 Putnam

Gertrude E. teacher, Tapley School,
b. 4 Putnam

GIBBS SUSAN H. physician, 4 Putnam,
h. do. Office hours: 1.30 to 3,
and 6.30 to 7.30 p. m. Tel. con.

Gilbert Joseph, farm hand, b. 166 Centre

Giles Allen N. bicycle repairer, 9 High,
b. 7 Braman

Charles H. h. 24 Wash.

Charles S. shoemaker, h. 12 Martin

Clara A. b. 24 Wash.

George W. fireman, h. 21 Locust

Herman G. apprentice, b. 21 Locust

Sarah L. wid. Benjamin B. h. 7
Bridge [23 Nichols

Gilford Elbridge H. shoe repairer (S.), h.

Horace M. leather worker, h. 61
Adams

William H. machinist, b. 23 Nichols
see Guilford

Gill Edward P. rem. to Salem

Gillette Orville H. b. 7 Beacon

Sanford E. mngr. Danvers Gas Light
Co. h. 7 Beacon

GILLILAND CHARLES H. prop. Gilli-
land's Liniment, 98 Holten, h.
do. *See page 1434*

PLUMBING and HEATING

F. A. BUTLER,

50 MAPLE STREET,

Done by experienced
workmen at low prices.
DANVERS, MASS.

- Gilliland Edward, mason, 23 School, h. do.
Mabel, b. 98 Holten
- Gilman George W. machinist, h. 16 Oak
- Girard Dominic J. rem. to Peabody
- Giroux Catherine V. b. 19 River
Charles T. machinist, b. 19 River
Joseph H. leather splitter, h. 19 River
Louis F. operative, b. 19 River
- Glenn James, Rwy. postal clerk, h. 176 Pine
- Glidden Clinton E. express messenger, 41 Maple, h. 34 Ash
Nellie M. b. 5 Cherry
- Glover Helen H. student, b. 5 Holten
Lena A. teacher (B.), b. 5 Holten
Nathaniel, h. 5 Holten [Webb]
- Goddard Ernest A. car conductor, h. 10
Eva M. clerk (S.), b. 18 Endicott
Frank O. mor. dresser, b. 18 Endicott
John E. brick maker, h. 18 Endicott
Mabel V. clerk, b. 18 Endicott
- Goldman Samuel, junk, 39 Water, h. do.
- G**OLDTHWAITE FRED N. mnfr. of suspender trimmings, 8 Walnut, h. do. See page 588
- Goodale Arthur W. laborer, b. 57 Adams
A. E. b. 4 Centre
Emily J. wid. Irad P. h. 90 Centre
Eula P. teacher, b. 50 Buxton rd.
G. Creighton, ins. agent, b. 121 Holten [10 Putnam
Harriet M. bookkeeper, 11 Maple, b. I. Preston, farmer, b. 113 Centre
J. Arthur, farmer, h. 50 Buxton rd.
J. Walter, farmer, b. 90 Centre
Loring B. b. 90 Centre [rd.
Myron A. farm hand, b. 50 Buxton
Warren, laborer, h. 121 Holten
- Goodbread Aaron, laborer, h. 47 River
- Goodspeed Frank O. iron moulder, h. 2 Sea View ave. [rence
- Goodwin Abby, wid. John, h. 10 Lawrence
Carrie F. wid. Charles M. h. 92 Green c. West
Emery W. driver, h. Nichols n. Newbury
E. Harriet, b. 283 Locust
George A. carpenter, b. 283 Locust
George C. mor. dresser, b. 12 Putnam
Martin C. R. conductor, b. 92 Green c. West
Mary A. wid. William W. h. 19 Oak
Mary J. shoe worker, b. 10 Lawrence
William J. laborer, b. 283 Locust
- Gordon Hezekiah S. teamster, h. 145 High
Irving, clerk, 4 Water, b. 145 High
Mildred, b. 37 Poplar
Mildred B. Mrs. b. 37 Poplar
- Gorham Adeline, wid. William, h. 27 Water
Agnes, stenog. (S.), b. 27 Water
Francis, teamster, b. 27 Water
- Gorham Mary A. b. 27 Water
M. Helen, b. 27 Water
Rose, b. 27 Water [h. at Lynn
- Gorman Ambrose, foreman, 61 Putnam,
Annie M. b. 69 Pickering
Edward M. shoemaker, h. 52 Hobart
Edward R. clerk, 53 Maple, b. 69 Pickering
Frank L. shoemaker, b. 69 Pickering
John H. shoemaker, h. 73 Pickering
John L. butcher, 43 Maple, b. 272 do.
Kate E. b. 272 Maple
Margaret C. b. 272 Maple [ing
Thomas F. shoemaker, h. 69 Pickering
Thomas J. shoemaker, b. 69 Pickering
Thomas M. farm hand, b. 272 Maple
William J. laborer, b. 272 Maple
- Gorton Helen A. b. 96 Centre
- Gorton Elizabeth L. wid. William A. h. 11 Sylvan
Janet L. student, b. 11 Sylvan
- Goss Arthur L. died April 18, 1910
Laura M. rem. to Newark, N. J.
Martha A. wid. Arthur L. rem. to Salem
- Goucher Hannah Mrs. h. 63 Maple
Percy P. chauffeur, b. 28 Park
Reuben, laborer, h. 28 Park [tin
- Goudey T. Eugene (Salem), s. r. 18 Mar-
- Gould Alanson, h. 16 Berry
Arthur O. shoe treer, h. 289 Locust
Austin L. farmer, h. 370 Locust
Clayton R. died Oct. 11, 1909
Ernest P. clerk, 1 Maple, b. 16 Berry
Florence A. bookkeeper (B.), b. 10 Sylvan [Nichols
Frances A. teacher (Swamp.), b. 7
Fred L. rem. to Wakefield
John A. shoe cutter, h. 291 Locust
J. Avery (J. A. & W. H. Gould, Bev.), h. 238 Conant
Lydia W. wid. Daniel, h. 178 Locust
Lyman E. teaming, etc. 27 North, h. do. [Cherry
Margaret P. wid. Clayton R. b. 25
M. Gertrude, b. 27 North
Walter S. shoe cutter, h. 10 Sylvan
William B. shoe dresser, b. 178 Locust [Bev.), h. 238 Conant
William H. (J. A. & W. H. Gould, Otis
James H. attend. D. S. H. b. do.
John A. farm hand, b. 14 Otis
Joseph T. farm hand, b. 14 Otis
Mary A. b. 14 Otis [at Salem
- Grant Beatrice, bookkeeper, 4 Water, b. Eugene M. pastor, First Univ. church, h. 177 Maple
Joseph W. carpenter, h. Fowler n. Lawrence [b. 10 Page
Mary W. chiropodist, 10 1-2 Maple,
Grantham Frank D. (Flanagan & Grant-ham Machine Co. Pea.), h. 9 Central ave.

FROZEN PUDDING AND SHERBET
HORACE S. EMERSON, 26 MAPLE STREET, DANVERS.

- Grantham George, office (35 Church, S.), and (24 Congress, B.), b. North opp. Summer [11 Park
Thomas F. confectioner (Camb.), h.
Graves John C. mason, 68 Hobart, h. do.
Gray Anna H. b. 3 Pickering
Arthur P. clerk, b. 17 Walnut
E. Rose, nurse, D. S. H. b. do.
E. E. Co. groceries, 51 Maple
Warren A. farm hand, b. 238 Andover
see Grey
Greeley Leslie C. Rev. b. 157 Holten
Green Charles F. engineer, h. 18 Charles
Emma, wid. William (Salem), s. r. Whipple [Cherry
Hallie M. milliner, 18 Maple, b. 5
John C. mor. dresser, h. 110 Holten
Lillie, b. J. D. Creeden's, Hobart
Greene Charlotte P. nurse, D.S.H. b. do.
Greenough Lucia M. nurse, b. 47 Locust
Gregg Frank P. carpenter, h. 34 School
Greig Peter, b. 4 Centre
Gretsing Charles, driver, b. 17 Lindall
Grey Charles S. clerk, b. 12 Centre
Fanny P. wid. William S. h. 12 Centre [c
Griffin Alice M. stenog. (B.), b. 242 Locust
Almira A. wid. John, b. Locust
Chester E. butcher, h. 147 Summer
Daisy E. music teacher, 125 High, h. do. [tage ave.
Elizabeth S. stenog. (S.), b. 22 Cottage
Ella M. wid. Joseph W. h. 242 Locust [R. R. sta. h. 5 John
Ernest J. baggage master, East. Div.
Jenn e M. waitress, D. S. H. b. do.
Joseph A. machinist, h. 54 Wenham
Lucy A. wid. Eben J. h. 22 Cottage ave. [ave.
Timothy (Pea.), s. r. ft. Bradstreet
Griffiths Carrie, clerk, b. 16 Pickering
Joseph W. mor. dresser, h. 16 Pickering
Lillian M. clerk (S.), b. 16 Pickering
Grisaff Antonina, wid. Cesare, rem. to Boston
Frank, rem. to Boston
Grondin Felix, mor. worker, b. 21 Locust
John, mor. worker, b. 21 Locust
Peter, lab. h. 21 Locust
Grose Asa, farmer, h. 381 Andover
Grover Benjamin F. shoe cutter, h. 94 Locust
Edward A. H. farmer, h. 44 Centre
May P. b. 44 Centre
Nellie J. wid. Andrew T. b. 28 Chestnut
Gruchard Pascal, farmer, h. opp. 123 Dayton [ave.
Guertin Samuel G. teamster, b.4 Central
Guiddry Edward T. clerk, 14 Maple, b. 12 Pickering
Elizabeth K. bookkeeper, 14 Maple, b. 12 Pickering [ering
Mary F. clerk, 14 Maple, h. 12 Pickering
- Guiddry Mundy J. newsdealer, 14 Maple, h. 12 Pickering
Guilford, see Gilford
Gunbar Thomas, emp. D. S. H. b. do.
Gunn George A. mngr. (Chelsea), h. 42 Locust
Guppy Elmer R. sub-letter carrier, Dan. P. O. h. 1 Nichols
Elmira A. wid. Charles A. b.20 Water
Herbert A. carpenter, h. 20 Water
Gustin Harriet J. wid. John H. h. 16 Charter
John V. shoe worker, b. 16 Charter
- HACKETT GEORGE F. rem. to Beverly
Joanna, cook, 141 Sylvan, b. do.
Hagelstein Christian H. T. rem. from town [21 School
Hager William M. st. car conductor, h.
Haggerty John, farmer, h. 135 Hobart
Haines Albert L. rem. to Salem
Hale Clara P. clerk, Danvers Savings Bank, b. 25 Putnam [nam
C. Adeline, wid. Moses H. h. 25 Put-John, shoe worker, rms. 30 Conant
Haley Frank J. carpenter, h. 81 Locust
Hall Abbie J. wid. Stephen A. b. 157 Maple
Alfred A. farm hand, D. S. H. b. do.
Amy L. clerk (S.), b. 157 Maple
Benjamin F. (B. F. Hall & Son), 77 Maple, h. at Melrose
Bertram, milkman, b. 7 Bridge
B. F. & Son (Benj. F. and Harry C. Hall). fish dealers, 77 Maple
Carrie A. teacher, Charter Street school, rms. 23 Central ave.
Clifton R. student, b. 20 Conant
Daniel, farm hand, h. 42 Putnam
Della B. domestic, D. S. H. b. do.
Frederick A. attend. D. S. H. b. do.
Harry C. (B. F. Hall & Son), 77 Maple, b. 26 Franklin
Henry H. farm hand, D. S. H. b. do.
M. Alfred (M. A. Hall & Co.), 35 Maple, h. 20 Conant
M. A. & Co. (M. Alfred Hall), dry goods, 35 Maple
Halladjian Isaiah H. interne, D. S. H. b. do. [lins
Hallengren Christian, farmer, h. off Col-Hallowell Sarah, teacher, Danversport school, b. 8 Ash
Ham Albert H. died Dec. 1, 1909
Charles D. clerk, 18 Locust, b. do.
Eleanor, wid. Albert H. rem. to Concord Jc. Mass.
Elizabeth A. wid. Charles H. variety, 18 Locust, h. do.
Herbert C. clerk, 43 Maple, h. 11 Trask
Hamilton Elizabeth H. b. 6 Mill
Harriet L. nurse, h. 18 Essex
Lois T. b. 32 Poplar
Hammond Alice F. teacher, Danversport gram. school, b. 6 Hardy

Go to the DANVERS AUTO STATION for repairs and supplies
16 ELM STREET, - - - DANVERS, MASS.

Hammond Annie W. b. 6 Hardy
 Arthur (A. & J. P. Hammond), 28
 Water, h. 72 do. [View ave.
 Ashton O. N. stock fitter, h. 13 Bay
 A. & J. P. (Arthur and Jesse P.
 Hammond), carpenters and boat
 builders, 28 Water
 Eva, lamp worker, b. 13 Bay View
 ave. [Water, h. 82 do.
 Jesse P. (A. & J. P. Hammond), 28
 Percy, rem. to Hamilton [nam
 Raymond L. shoemaker, h. 12 Put-
 William S. h. 6 Hardy
 Handy Charles C. asst. rec. teller (Web-
 ster Atlas Nat'l Bank, B.), h. 39
 Pine
 Hanlon Arthur E. clerk (B.), h. 17 School
 Jeremiah, carriagesmith, h. 6 Sylvan
 Hannan Annie, domestic at 54 Poplar
 Catharine, domestic, D. S. H. b. do.
 Lottie M. Mrs. b. 14 Spruce
 Michael, mor. worker, b. 30 Harbor
 Hanson Emily M. attend. D. S. H. b. do.
 John E. shoemaker, h. 14 East
 Leland G. attend. D. S. H. b. do.
 Hardy Lucretia A. wid. Amos, rem. to
 Holyoke
 Harford Julitta E. Mrs. h. 111 Sylvan
 Harkins Edward, mor. worker, b. 160
 Sylvan [Hobart
 Harney Maurice P. farm hand, h. 59
 Harnois Charles, boxmaker, b. 16 Locust
 Harrigan Alice T. b. 164 Maple
 Arthur I. stock fitter, b. 7 Martin
 Caroline O. wid. David J. h. 164
 Maple
 Celia, b. 10 Merrill
 Edward T. mor. worker, b. 10 Merrill
 Francis J. fireman, h. 15 Porter
 Harriet, wid. Thomas, h. 7 Martin
 Jeremiah M. market gardener, 10
 Merrill, h. do.
 John J. conductor, b. 10 Merrill
 John T. druggist, 17 Locust, h. 9
 Poplar
 J. Frank, rem. to Boston
 Lena, mgr. Postal Tel. Co. and pub-
 lic typewriter, 46 Maple, b. 7
 Martin
 Margaret, b. 15 Merrill
 Mary A. h. 30 School
 Mary G. died May 20, 1910
 Mary J. b. 15 Merrill
 Nellie T. shoe worker, b. 10 Merrill
 William H. steam fitter, h. 15 Merrill
 Harriman Archibald, h. 162 Hobart
 Archie C. fireman, B. & M. R. R. h.
 31 Holten
 John, crayon moulder, rms. 12 Trask
 Harrington Alfred B. supt. (Pea.), h. 4
 Oak [Trask
 Harris Bernard W. com. trav. h. 20
 Cornelia G. b. 4 Putnam
 Eva O. b. 30 Lawrence
 Frank E. conductor, h. 3 Burroughs
 George M. shoemaker, h. 15 Alden

Harris Jane A. b. 21 Braman
 Percy, gardener, h. 123 Preston
 William E. carpenter, h. 30 Lawrence
 William E. b. 119 Holten
 William H. farm hand, h. 119 Holten
 Hart Charles E. rem. to Ossipee, N. H.
 Rufus, carpenter, 28 Centre, h. 32 do.
 Hartman Albert, mor. worker, h. 70 Hol-
 ten
 Carrie, b. 13 Fellows
 Charles, shoemaker, h. 12 East
 Charles E. stockfitter, h. 16 Cheever
 Edwin K. color mixer, b. 70 Holten
 Ernest A. heel cutter, b. 12 East
 Herbert H. necktie cutter, h. 12 East
 Hervey I. necktie cutter, h. 12 School
 Oscar A. music teacher, h. 5 Spruce
 Hartwell Edward, engineer, h. 157 High
 Harvey John W. clerk (S.), h. 53 High
 Mabel F. shoe stitcher, b. 53 High
 Thomas N. laborer, h. 7 Braman
 Harward Ann L. b. 11 Hobart [Ash
 Haslam Jennie E. Mrs. buyer (S.), b. 30
 Hassen Mary E. nurse, D. S. H. b. do.
 Haswell Fannie I. Mrs. bookkeeper (S.),
 h. 359 Andover [h. do.
 Stephen S. real estate, 359 Andover,
 Hatch Herbert B. h. 36 Lawrence
 Orlando, boxmaker, rms. 12 Cheever
 Hatfield Escar E. farm hand, D. S. H. b.
 do.
 Hathorne Arthur L. machinist, b. 85 Pine
 Club (The), 16 Maple
 Henry G. real estate (S.), h. 85 Pine
 Hawes John T. attend. D. S. H. b. do.
 Hawkes George A. h. 16 Burroughs
 Thorndike P. druggist, 84 1-2 Holten,
 h. 153 do.
 Timothy, fireman, h. 7 Wadsworth
 Hay Charles H. painter (S.), h. 165 Centre
 Harriet E. wid. Henry W. rem. to
 Franklin
 Margaret H. b. 165 Centre [man
 Hayes Charles A. shoemaker, b. 29 Bra-
 David W. shoe finisher, b. 287 Locust
 D. Beauregarde, electrician, h. 29
 Braman [Page
 Frank P. druggist, 2 Maple, h. 10
 Joseph P. mor. worker, b. 4 Pleas-
 ant ave.
 Patrick H. mor. worker, h. 10 River
HAYES WILBERT K. (Burley Farm),
 milk, cream and market garden-
 er, 44 Burley n. Conant, h. 33
 School. See page 1501
 Haynes Bertram E. painter, h. 7 Charles
 Carl F. clerk (B.), b. 7 Charles
 Charles L. fireman, D. S. H. h. at
 Middleton
 Joseph W. machinist, h. 7 Charles
 Hayward Arthur F. chief engineer, elec-
 tric light station, h. 64 Locust
 Charles A. painter, h. 10 Lawrence
 Francis A. fireman, elec. light sta-
 tion, h. 29 1-2 Wadsworth [erly
 John, clerk, A. T. Way's h. at Bev

Danvers Garage, Automobile Repairing in all its branches.
J. E. NIGHTINGALE, Prop. 2 Cherry St.. Danvers. Tel. 33-2.

- Healey Catherine Mrs. variety, 10 Purchase, h. do.
 Daniel, caretaker, h. 139 Locust
 John F. engineer, D. S. H. b. do.
 William, mor. worker, h. 10 Purchase
 Healy Agnes L. student, b. Hugh Healy's
 Hugh, coachman, Mrs. E. Endicott's,
 Ingersoll, h. do.
 Hugh B. stenog. (Providence, R. I.),
 b. Hugh Healy's
 Heaphy David, mor. dresser, h. 38 Chestnut
 [do.
 Hefferman Annie, domestic, D. S. H. b.
 Heffernan Agnes H. h. 14 Mill
 Alice C. h. 14 Mill
 Annie, b. 14 Mill
 Rose, shoe worker, b. 14 Mill
 Hemenway Ralph G. electrician, h. 8
 Trask
 Hemming Winnifred R. h. 22 Braman
 Hemphill Philip S. rem. from town
 Henderson Charles I. shoemaker, h. 5
 Pickering pl.
 James A. rem. to Peabody
 Hennessey Catherine, shoe worker, b. 22
 Merrill [Merrill
 Frank P. mor. dresser, h. opp. 22
 William, mor. worker, b. 22 Merrill
 Henniger Stafford, repairman, 77 Maple,
 b. 59 Fowler [7 Cherry
 Herbert Philip J. bookkeeper (Pea.), h.
 Herman Victor, painter, b. 125 Elliott
 Herrick Mary, wid. Israel, h. 28 Putnam
 Mary A. teacher (Mald.), b. 28 Putnam
 [church, h. 106 High
 Herring Edwin A. pastor, First Baptist
 Ellen A. b. 106 High [bart
 Hersey Blanche I. packer, b. 28 1-2 Ho-
 Mary L. teacher, East Danvers
 school, b. 157 Maple [Poplar
 Hewes Samuel R. clerk (Pea.), b. 22
 Higgins James F. mor. dresser, b. 22
 Lawrence
 John, mor. worker, h. 19 Purchase
HIGGINS JOHN E. milk dealer and mar-
 ket gardener, 68 Pine, h. do. See
 page 982
 Michael J. currier, h. 83 Liberty
 Patrick J. fireman, h. 25 Chestnut
 Ralph S. clerk, Danvers Nat'l Bank,
 h. 29 Conant
 Hill Alvah M. farmer, h. 180 Conant
 Elden L. clerk, h. 4 Burroughs
 Maud M. b. 180 Conant
 Melvin, carpenter, h. 98 Poplar
HILTON CLARENCE, livery and hack
 stable, 81 Maple, h. 83 do. See
 page 967
 Harry L. mason, h. 12 Chestnut
 Leaman L. mason, D. S. H. h. 2
 Hathorne ave.
 Lester W. rem. to Salem
 Maria E. Mrs. domestic at 83 Holten
 Hinds Elizabeth C. wid. Richard, h. 22
 Chestnut
 Nellie T. b. 22 Chestnut
 Hinds Richard T. mor. dresser, b. 22
 Chestnut
 Thomas J. driver, b. 22 Chestnut
 see Hynd [Water
 Hines Edward W. designer (B.), b. 5
 Ezra D. asst. registrar of probate
 (S.), h. 5 Water
 Joseph P. rem. to Somerville
 Josephine R. clerk, 494 Maple, b.
 492 do.
 Mary B. teacher, b. 5 Water
 Patrick, mason's helper; also varie-
 ty, 494 Maple, h. 492 do.
 Hirtle Joseph A. rem. to Nova Scotia
 Hitchcock Charles L. shoe maker, b. 14
 Burroughs [roughs
 Clara L. bookkeeper (S.), b. 14 Bur-
 Francis W. b. 14 Burroughs
 Margaret A. wid. Luman, h. 14
 Burroughs [do.
 Hoar Ellen L. pharmacist, D. S. H. b.
 Samuel B. laundryman, h. 57 Hol-
 ten [erty
 Hobbs Charles E. driver, h. 13 So. Lib-
HOBBS EDWIN B. carpenter and build-
 er, 25 Hampshire, h. do. See
 page 975
 Emma A. wid. George L. b. 6 Put-
 nam st. ct. [do.
 George A. carpenter, 65 Collins, h.
 Levi A. carpenter, 65 Collins, h. do.
 Hodge Harry E. necktie cutter, h. 34
 Liberty [Summer
 Hoe William D. farm hand, b. North n.
 Hoelzel William R. fireman, D. S. H. b.
 do.
 Hoft Joanna M. nurse, D. S. H. b. do.
 Hogan Peter A. rem. from town
 Holden Charles E. (Dan. Wet Wash
 Laundry), High, h. at Peabody
 Holland Charles P. janitor, Danversport
 school, h. 127 High
 Harold J. shoe oper. b. 127 High
 Holman Lillie E. musician, D. S. H. b.
 do. [Pickering
 Theodore, trav. salesman (S.), b. 33
 Holmes Lizzie P. domestic, D.S.H. b. do.
 Homan Sallie D. b. 79 High
 Samuel B. train baggage master, B.
 & M. R. R. h. 79 High [R. I.
 Walter N. B. removed to Providence,
 Hood Bertha F. Mrs. b. 61 Adams
 Caleb B. bookkeeper (B.), h. 3 Park
 Charles W. clerk (102 Milk, B.), b.
 143 High
 Harriet P. wid. Richard, h. 131 High
 Harry P. clerk (B.), b. 9 Winthrop
 John F. supt. Walnut Grove ceme-
 tery, h. 94 High
 Louisa B. h. 9 Winthrop
 Nellie B. b. 108 Locust
 Ralph O. elec. engineer, h. 7 Ash
 Ralph S. brakeman, B. & M. R. R. h.
 92 High
 Wallace P. leather merchant (76
 Lincoln, B.), h. 57 Sylvan

Zolium and Asbestos Roofing and Conductor Work
F. A. BUTLER, 50 MAPLE ST., DANVERS

- Hood Wendell P. (Amesbury), s. r. 431 Maple
- H**OOD WILLIAM O. agent, Union Leather Measuring Machine Co. 143 High, h. do. *See page 588*
- Hook Warren B. shoemaker, h. 96 Ash
William H. shoe laster, h. 28 Wadsworth [ham]
- Hooper Dora, wid. Gilman G. h. 67 Wen-Frederick G. emp. (G. E. Co. L.), h. 20 Clinton ave. [ham, h. do.
George D. market gardener, 67 Wen-Joseph R. farmer, Prince pl. h. 41 Dayton [116 Locust
Mary E. bookkeeper, 90 Holten, b. Percy S. carpenter, h. 116 Locust
William R. b. 20 Clinton ave. [ten]
- Hopkins George, shoemaker, h. 105 Hol-George H. clerk, h. 158 Pine [ten
John A. bookkeeper (S.), b. 105 Hol-Marie V. bookkeeper (S.), b. 105 Holten
Matilda, lamp worker, b. 146 Maple
- Horgan James A. carpenter, h. 180 Pine
William E. carpenter, b. 180 High
- Horrigan Mary J. b. 15 Merrill
William H. laborer, h. 15 Merrill
- Horswell Jennie, b. 4 Putnam
- Houle Joseph, emp. D. S. H. b. do.
- Houlikan John M. plumber, D. S. H. b. do. [ple
- Howard Daniel S. stableman, h. 520 Ma-Ezra M. watchman (Pea.), h. 1 Mill st. ct.
George H. watchman, h. 8 Walnut
Gertrude L. b. 1 Mill st. ct.
Leon, shoe worker, b. 1 Mill st. ct.
Lizzie, wid. Horace W. h. 75 Elm
Lorenzo G. machinist, h. 9 Cheever
Robert L. shoemaker, b. 75 Elm
William A. engineer, 20 Locust, h. 6 Maple ave.
- Howe Albert W. h. 116 Collins [Holten
Elizabeth A. wid. George B. h. 17
George W. shoe cutter, h. 15 Essex
Margaret, h. 11 Peabody ave.
- Howell Isabel M. stitcher, b. 17 Hyde
James A. shoe worker, b. 17 Hyde
James F. shoemaker, h. 17 Hyde
John J. mor. dresser, h. 22 Andrew
Richard R. shoe worker, b. 17 Hyde
Thomas G. shoemaker, h. 26 Charles
William, shoe worker, h. 13 Hyde
- Hoyt Albert G. brakeman, B. & M. R. R. b. 24 Ash
Fred J. signal man (B. & M. R. R. S.), h. 24 Ash
- H**OYT JOSEPH F. (Standard Crayon Mfg. Co.) 61 Putnam, h. 309 Newbury
See page 971
- Hubley Isaiah, fireman, D. S. H. b. do.
- Huckins James H. farmer, b. 4 Summer
- Hudon Eugene, carpenter, 16 Wenham, h. do. [ham
Samuel H. shoe worker, b. 16 Wen-
- Hudson Everett, rem. to Salem
- Hughes Albert J. clerk, 19 Maple, b. 20 Charles
John E. shoemaker, h. 8 Charter
Kate, domestic. D. S. H. b. do.
- Hull Angeline G. wid. Edwin P. h. 24 Charles [Charles
E. Perry, bookkeeper (B.), b. 24
- Humphrey Alice B. rem. to So. Lynnfield
Edward, rem. to So. Lynnfield
- Hunt Katherine E. h. 9 Water
- Huntley Emerson, coachman, 36 Spring, h. do. [h. 23 Centre
- Huntress Catharine P. wid. Charles W. C. Burton, ironer (Pea.), b. 23 Centre
Enid S. died Oct. 15, 1909
George, boxmaker, b. 20 Water
- Hurd Hiram E. clerk, rms. 30 Central ave. [Wash.
- Hussey Arthur E. rem. to Seattle,
Eugene C. farmer, h. 169 Elliott
Gertrude, asst. bookkeeper, 55 Maple, b. 19 Hampshire [shire
Gideon, mor. dresser, h. 19 Hamp-Harold D. student, b. 169 Elliott
John B. farm hand, b. 169 Elliott
J. Fred, h. 154 Water
Martin J. shoemaker, b. 11 Nichols
Sarah E. wid. William Penn, h. 154 Water
William H. student, b. 169 Elliott
Wm. Penn, died April 26, 1910
- Huston C. Eugene, trav. salesman (B.), h. 17 Putnam
- Hutchins Minnie E. b. 7 Poplar
- Hutchinson Alfred, trav. salesman, h. 101 Centre [Centre
Alfred P. trav. salesman (B.), b. 101
Bertha P. b. 99 Centre [Centre
Daphne C. wid. Warren P. h. 99
Frank E. shoe cutter, h. 82 Liberty
Frank W. shoe worker, b. 121 Holten [Liberty
Harry J. emp. gypsy moth com. b. 82
Mary. b. 95 Centre
Nancy S. lamp worker, b. 23 Centre
Walter T. gardener and fruit grower, 99 Centre, b. do.
Warren P. died June 8, 1909
- Hutt Cassie B. wid. William W. h. 119 Holten
Eva, shoe worker, b. 119 Holten
- Hyde Ethel M. stenog. (L.), b. 307 Maple
Florence B. stenog. (L.), b. 307 Maple
Fred C. machinist, h. 307 Maple
Fred C. jr. emp. (Gen'l Elec. Co. L.) b. 307 Maple
- H**YGRADE INCANDESCENT LAMP CO.
Frank A. Poor, mgr. mnfrs. of Carbon, Tantalum and Tungsten incandescent lamps, 27 Hobart. *See page 969*
- Hynd John, shoemaker, h. 25 Holten
Susan, wid. Thomas, died Feb. 20, 1910
see Hinds and Hines

Horace S. Emerson

We manufacture wholesome and delicious Ice Cream, we use no adulterations, nothing injurious. 26 MAPLE STREET, DANVERS.

- IBISON WILLIAM H. teamster, D. S. H. h. 145 Maple
- I**DEAL BABY SHOE CO. (Mrs. A. L. Day and Alice G. Drew), infants' shoe mfrs. 3 Holten. See page 588. [mgr. 44 Maple Neckwear Co. (B.), Mary E. Brown
- Ingalls Albert A. conductor, B. & M. R. R. h. 5 Park [Holten
- Charles H. electrician (B.). h. 7
- Charles L. machinist, h. 52 Conant
- George E. h. 52 Conant
- Georgie M. clerk, b. 52 Conant
- Hubert A. farmer, h. 183 Conant
- Inman Annie A. wid. Charles T. b. 111 Water
- Innis Charles W. farmer, h. 27 Prince
- Frank, shoemaker, b. 5 Collins
- John H. farmer, b. 5 Collins
- Margaret A. wid. John D. died Apr. 8, 1910
- Walter, farmer, h. 27 Prince
- Irish Alphonso D. shoemaker, h. 5 Hampshire
- Ivarson Mia, nurse, D. S. H. b. do.
- JACKMAN CHARLES, rem. to Salem.
- Jackson Bertram I. painter, h. 6 Water
- George E. clerk (L.), b. 7 Poplar
- Harry E. (Jackson & Jackson, 81 Wash. S.), lawyer, h. 34 Poplar
- Oscar E. (Jackson & Jackson, 81 Wash. S.) lawyer, h. 20 Poplar
- J**ACOBS WILLIAM A. market gardener and milk dealer, 173 Jacobs' pl. h. do. See page 982
- William H. farmer, h. 58 Water
- James Emerson, foreman, F. J. Derry's, h. at Lynn
- Jaques Alfred P. letter carrier (S.), h. 5 Hunt n. Alden
- Frank H. farm hand, b. 393 Newbury
- Peter, laborer, h. 393 Newbury
- Jefferson Charles N. trav. salesman, b. 12 Page [Sylvan
- Jelison J. Walter, mor. worker, h. 72
- Jellison George M. farm hand, b. 32 Liberty
- George W. shoemaker, h. 32 Liberty
- Jelly Mary V. wid. John A. b. 242 Maple
- Jenkins Lawrence W. curator of ethnology (S.), h. 273 Locust
- Jenness Frank E. engineer, 154 Maple, rms. 22 Cottage ave.
- Jerome Lafayette N. machinist, h. 9 Cheever [h. do.
- Jodrey John C. poulterer, 148 Locust,
- Johnson Albert, attend. D. S. H. b. do.
- Carl R. N. inspector (U. S. M. Co. Bev.), h. 12 Hardy
- Caroline C. h. 70 Summer
- Charles W. shoe worker, rms. 5 Cherry
- Daniel J. chauffeur, h. 125 Pine
- Deborah R. wid. Hiram S. h. 27 Ash
- DeCoursey E. clerk (B.), h. 119 High
- Johnson Frances P. rem. to Cambridge
- Harry G. trav. salesman (N. Y.), h. 95 Centre
- Helen, b. 27 Ash
- John J. farm hand, h. 30 Putnam
- Lillian E. Mrs. sten. (B.), h. 95 Centre [h. at Lynn
- Olaf, foreman, Ash cor. Purchase,
- William L. pres. R. L. Cleveland Co. b. 27 Ash
- Johnston Robert, rem. to Marblehead
- Samuel K. foreman (Pea.), h. 9 Hunt
- Saville, writer (B.), h. 30 Spring
- Jolly James J. lea. worker, h. 42 Cherry
- Jones Albert, trainman, h. 3 Warren
- Albert D. salesman, h. 107 Hobart
- Alice E. Mrs. dressmaker, 15 Essex, b. do.
- Amy, b. 28 Chestnut
- Arthur E. farm hand, b. 180 Conant
- Ellen, wid. William, h. 80 Holten
- George E. horseshoer, h. 37 Chestnut
- George H. (Geo. H. Jones & Son), 302 Andover, h. do.
- George H. & Son (George H. and W. Carlton Jones), market gardeners, 302 Andover
- Harry G. shoe cutter, h. 25 Ash
- Henry S. b. 80 Holten
- Lewis E. shoemaker, h. 34 Burroughs
- Mirron, wid. Jacob J. rem. from town
- P. Everett, teamster, b. 15 School
- Robert M. plumber, D. S. H. b. do.
- Seth R. rem. to Amesbury
- Theodore, carpenter, h. 15 School
- Warren F. machinist, 2 Cherry, h. at Salem [H. b. do.
- William E. plumber's helper, D. S.
- William E. clerk (S.), b. 34 Burroughs
- W. Carlton (George H. Jones & Son), 302 Andover, h. do.
- Jordan Barbara E. wid. Michael J. h. 33 Pickering
- Marcus, chauffeur, b. 33 Pickering
- William, brakeman, B. & M. R. R. b. 33 Pickering
- Joy Caroline H. wid. Benjamin, housekeeper at 16 Central ave.
- Joyce David (S.), s. r. Whipple
- Hannah K. wid. William, b. 38 Chestnut [chase
- James J. mor. dresser, h. 20 Pur-
- Judd Thomas R. fireman, h. 56 Wenham
- Juul Augusta L. wid. Conrad, h. 22 Poplar
- KATZENELLENBOGAN EDWIN W. asst. physician, D. S. H. b. do.
- Marie, clerk, D. S. H. b. do.
- Kavney Annie, housekeeper, St. John's Prep. College, rms. 54 Spring
- Keane James, mor. dresser, h. 5 Pleasant ave. [farm

LARGE TOURING CAR For Hire 5 or 7 PASSENGERS
DANVERS AUTO STATION, 16 ELM ST., DANVERS.

Keating Hannah, wid. Edward, at poor
 Keefe Margaret, domestic, D. S. H. b. do.
 Keeman Mary A. wid. Daniel, b. 11 Park
 Keen Nathaniel J. wheelwright, h. 24
 Lawrence
 Rose M. rem. from town [Holten
 Keene Annie C. D. wid. Alpheus, b. 21
 Keeney Frank F. mgr. Dan. Country Club,
 h. do. [b. 11 Green
 Keife Carrie M. teacher (Whiting, Ind.),
 C. Amanda, authoress, b. 11 Green
 Keith Fred A. treas. 41 Water, h. 97
 Dayton
 Harriet R. wid. Charles A. h. 7 Ash
 Henry A. farm foreman, St. John's
 Prep. College, h. 54 Spring
 Lewis A. (Pea.), s. r. ft. Bradstreet
 ave.
 William, rem. to Nova Scotia
 Kelleher John P. bookkeeper, Ash cor.
 Purchase, h. at Salem
 Kelley Agnes E. bookkeeper, 120 Hol-
 ten, b. 130 do.
 Amy A. nurse, b. 209 Centre
 Amy S. teacher, b. 9 River
 Annie, wid. Martin, h. 130 Holten
 Annie B. forewoman, 120 Holten, b.
 130 do.
 Augustus C. teamster, h. 15 Locust
 Charles E. foreman, Woodman Bros.
 & Ross, h. 9 River
 Charles E. farm hand, h. 98 Newbury
 Clarence A. rem. to Boston
 Elizabeth, wid. John H. h. 209
 Centre [do.
 Eugene L. concreter, 56 Hobart, h.
 Florence L. b. 9 River
 Hannah Mrs. h. 34 Hobart [do.
 H. Abner E. clerk, 42 Maple, h. 164
 John H. died Sept. 5, 1909
 Joseph P. rem. from town
 Josephine A. teacher (Lawrence),
 b. 130 Holten
 M. Anna, b. 15 Locust [do.
 Margaret, laundress, 141 Sylvan, b.
 Martin Co. Inc. (Thomas J. Kelley),
 shoe mnfrs. 120 Holten
 Mary F. milliner, 130 Holten, b. do.
 Mary J. wid. Alfred S. h. 9 River
 Nancy E. Mrs. dressmaker, 98 New-
 bury, b. do.
 Patrick, rem. to Peabody
 Paul J. machinist, h. 33 Foster
 Rose C. b. 56 Hobart
 Samuel A. shoe buffer, b. 15 Essex
 Samuel W. yard foreman, George
 Russell's whf. h. 11 Hardy
 Thomas J. (Martin Kelley Co.), 120
 Holten, b. 130 do.
 Varney A. rem. to Seattle, Wash.
 Vincent M. foreman, 120 Holten, h.
 at Beverly
 Wendell E. b. 209 Centre
 William E. mor. dresser, b. 56 Hobart
 Kelly Albert R. (U. S. N.), b. 9 Wads-
 worth

Kelly Anna C. wid. Herbert S. h. 9 Wads-
 worth
 Arthur C. (W. E. Smart & Co.), 37
 Maple, h. 18 Berry
 Edward H. boxmaker, h. 9 River
 Kelman Edna A. b. 3 Fellows [lows
 Lizzie F. wid. William W. h. 3 Fel-
 William E. shoemaker, b. 3 Fellows
 Kendall Edward J. fireman, D. S. H.
 rms. 6 Damon
 Kenna Elizabeth, nurse, D. S. H. b. do.
 Kennedy Abbie J. teacher, b. 45 Locust
 Elsie B. stenog. (B.), b. 45 Locust
 Harriet E. wid. Elbridge, h. 11a
 Trask
 Harvey C. shoe worker, b. 11a Trask
 Jackson, ins. agent, 45 Locust, h. do.
 Joseph L. car conductor, h. 94 High
 Theodore, teamster, 34 Centre, h. do.
 Kenney Abbie E. wid. Charles F. b. 215
 Locust
 Arthur L. clerk (Bev.), b. 19 Putnam
 Florence G. stenog. 27 Hobart, b. 19
 Putnam
 Herbert, clerk (Ames.), b. 41 Cherry
 Mary E. wid. Michael W. h. 19 Put-
 nam
 Willis H. bookkeeper (Nat'l Shaw-
 mut Bank, B.), h. 41 Cherry
 Kennison Edith B. stitcher, b. 26 Clinton
 ave. [ton ave.
 Joseph L. foreman (S.), h. 26 Clin-
 Maurice A. shoe worker, h. 56 Pine
 Kent Arthur G. student, b. 17 Centre
 Edward W. shoemaker, b. 67 Maple
 Franklin H. clerk, 30 Maple, b. 67 do.
 Harry, shoemaker, b. 67 Maple
 John K. farmer, h. 17 Centre
 Joseph F. farmer, b. 17 Centre [ple
 Sylvester, mason's tender, h. 67 Ma-
 Kerans Annie, b. 124 High
 Annie M. wid. Edward, h. 86 Liberty
KERANS CHARLES H. undertaker and
 embalmer, also, supt. Catholic
 cemetery, 124 High, h. 148 do.
 See page 967
 Daniel M. rem. to Shrewsbury
 Edward C. rem. to New York City
 Edward V. shoe cutter, b. 86 Liber-
 ty
 Elizabeth A. b. 124 High [Conant
 Elizabeth E. wid. Charles P. h. 24
 George E. mor. worker, b. 130 Lib-
 erty
 Henry P. mor. worker, b. 124 High
 James, rem. to New York City
 Joseph G. b. 86 Liberty
 Joseph M. janitor, Annunciation
 church, h. 124 High
 Joseph M. jr. clerk (L.), b. 124 High
 Mary L. nurse, D. S. H. b. do.
 Miriam T. b. 24 Conant
 Rachael C. clerk (S.), b. 24 Conant
 Rebecca, b. 24 Conant
 Rosetta F. b. 86 Liberty
 Ruth E. music teacher, b. 24 Conant

Danvers Garage, Gasoline Supplies & Sundries.

J. E. NIGHTINGALE, Prop. 2 CHERRY STREET, DANVERS.

Tel. 33-2.

Kerr Robert, attendant, D. S. H. b. do.
 Kerwin Harriet S. asst. forewoman, 61 Putnam, b. 4 High [Maple
 Keyes Chester T. bottom finisher, h. 143
 Kiley Bartholomew, shoe laster, h. 30 Putnam
 Daniel, shoe cutter, b. 30 Putnam
 Kilhouley Elizabeth, wid. Peter, b. 286 Maple
 Peter C. laster, h. 41 Hobart
 Killam Amos F. piano tuner, 8 Chestnut, h. do. [Cross
 Elmer, asst. shipper, 90 Holten, b. Lena T. Mrs. music teacher, 8 Chestnut, h. do. [Poplar
 Kimball Alonzo G. clerk (Pea.), h. 6 A. Melvin, farm hand, b. 84 Forest
 Carolyn F. b. 170 Maple
 Clara P. nurse, b. 84 Forest
 Edward D. clerk (S.), b. 84 Forest
 Francis O. farmer, h. 84 Forest
 Frank W. farmer, b. 84 Forest
 Frank W. 92 High, rem. to Wenham
 Grace F. stenog. b. 99 Kimball
 Horace F. mason, h. 3 School
 Isaac M. farm hand, h. 50 Pine
 Joel, died May 18, 1910
 Jotham M. b. Otis
 Mary F. wid. Frank E. h. 99 Collins
 Stephen F. machinist, h. 12 Bridge
 William H. market gardener, 170 Maple, h. do.
 King Alice, b. 283 Locust
 Annie F. b. 36 Burroughs
 Daniel J. shoemaker, h. 36 Burroughs
 Edward T. clerk, Maple c. Cherry, b. 36 Burroughs
 George, yard hand, b. 8 Hardy
 George jr. teamster, h. 8 Hardy
 John B. farm hand, h. 283 Locust
KING JOHN H. druggist, Maple c. Cherry, h. 72 High. *See page 1452*
 Napoleon, laborer, b. 22 Merrill
 Napoleon B. teamster, h. 10 Bay View ave.
 Sarah, boxmaker, b. 283 Locust
 Sarah A. sten. (B.), b. 36 Burroughs
 Walter, attend. D. S. H. b. do.
 Kinsella Martin J. farm hand, b. 145 Sylvan
 Michael, blacksmith, h. 56 Adams
 Kinsman Amos H. h. 78 Centre
 Kirby Abby G. forewoman, 154 Maple, h. 14 Franklin
 David, rem. to Boston
 Eugene O. laborer, h. 43 Prince
 Jeremiah, h. 34 Chestnut
 John, clerk, 34 Maple, h. 174 do.
 John F. shoes, 34 Maple, h. 172 do.
 John W. letter carrier, P. O. rms. 13 Cottage ave. [Maple
 Margaret C. stenog. (S.), b. 174
 Mary E. h. 14 Franklin
 Mary J. wid. Michael W. h. 22 Oak
 Mary R. b. 174 Maple

Kirby Nellie A. forewoman, 20 Locust, b. 174 Maple
 Nellie F. stenog. (B.), b. 22 Oak
 Patrick J. mariner, b. 43 Prince
 P. Henry, grocer, 30 Maple, h. 66 Locust
 William M. farm hand, b. 43 Prince
 Kirkham Edna E. nurse, D. S. H. b. do.
 Kirouac Alcide, farmer, h. Shawmut off Green
 Kirwin Arabella, b. 4 High st. ct.
 Elizabeth A. b. 4 High st. ct.
 Harriet, b. 4 High st. ct.
 John, currier, h. 4 High st. ct.
 John J. currier, b. 4 High st. ct.
 Mary, b. 4 High st. ct.
 Kitchin Ira W. shoe rep. 95 Maple, h. at Middleton
 Knapp Arthur C. student, b. 9 Holten
 George A. asst. engineer, Dan. Elec. Lt. plant, h. 9 Holten
 Phebe S. wid. Alvin P. b. 13 Charles
KNAPP S. EVERETT, morocco mnfr. 141 Pine n. R. R. h. at Peabody. *See page 588*
 William P. bookkeeper, 50 Maple, h. 13 Charles
 Knight Frank P. shoe laster, h. 48 Adams
 Frank W. electrician, h. 7 Franklin
 George A. ins. agent, h. 16 Oak
 Mabel S. teacher (Swamp.), b. 30 Burley ave. [Beverly
 Knowles Chester H. mgr. 10 Maple, h. at Joseph, printer, h. 162 Maple
 Knowlton Blanche, b. 1 Collins
 Charles E. train baggage master, B. & M. R. R. h. 11 Ash
 Martha, wid. Charles T. h. 1 Collins
 Ralph L. storekeeper, D. S. H. h. 30 Forest
 Kolb Samuel, junk, 37 Chestnut, h. do.
 Korman Mary S. vocalist, b. 16 Porter
 Philip J. shoe repairer, r. 19 Elm, h. 16 Porter [Elliott
 Kourouian Jacob K. machinist, h. 121
 Kuell David H. F. shoe cutter, h. 22 Lawrence
 Kumph Fred, chemist (Camb.), b. 1 Park
 John W. foreman, 118 Liberty, h. at Salem [at Salem
 Joseph A. engineer, 118 Liberty, b.
 Kyes Chester T. shoe worker, h. 143 Maple
 LACEY JOHN N. steward, D. S. H. b. do.
 Katherine W. Mrs. housekeeper, D. S. H. b. do. [rill
 Lachance Alphonso J. driver, b. 22 Mer-
 Arthur T. shoe cutter, b. 25 Water
 Ernest, foundryman, h. 79 Water
 Joseph, currier, h. 10 Endicott
 Lazare, laborer, h. 25 Water
 Napoleon J. (U. S. N.), b. 25 Water
 Laclaire Henry, farm hand, b. North n. Locust
 Laffin Mildred C. Mrs. b. 157 Maple

Base Ball Goods and Guns F. A. BUTLER,
 50 Maple St., Danvers.

- Laframboise Peter J. shoemaker, h. 21 Endicott
- Lakeman Annie C. wid. Asa, h. 79 Water
Annie D. clerk (B.), b. 79 Water
Emory C. railway mail clerk, b. 79 Water
- Mabel, stenog (S.), b. 79 Water
- Lambert Mary M. wid. Francis M. h. 281 Locust [24 Preston
- Lampron Edward J. farmer, D. S. H. h.
- Lancey Edwin B. emp. (U. S. M. Co. Bev.), b. 158 High
- Lander Helen (Salem), s. r. 142 Locust
Lucy (Salem), s. r. 142 Locust
- Landers Osbern E. rem. to So. Dartmouth
- Landry Peter J. shoemaker; also, variety, 76 High, h. do.
- Lane David, boxmaker, h. 21 Mill
- Lang David P. died Apr. 1909
Joseph A. wood worker, b. 2 River
- Langbin Joseph, electrician, h. 44 Wadsworth
- Langdon Edward H. died July 1, 1909
Nellie V. wid. Edward H. h. 62 Locust [van
- Langley Mary A. wid. John R. h. 11 Syl-
- Langmaid William T. supt. (Pea.), h. 63 Locust
- Lapham Edmund, shoe repairer (Bev.), h. Elliott c. Garfield ave.
- Larivee Arthur J. plumber, 41 Maple, h. 25 Hobart
- Larrabee Alice M. b. 142 1-2 High
Angeline M. musician, b. 15 Charter
John E. b. 15 Charter
Levi H. shoemaker, h. 15 Charter
Thomas F. milk, 252 Maple, h. do.
- Larson John A. rem. to Beverly
- Lavender Allen B. D. rem. from town
Mary T. Mrs. h. 15 Charter
- Lawlor Patrick, mor. dresser, h. 60 Purchase
- Lawrence Bertha, b. 29 Ash
- Lawson Axel E. shoemaker, h. 25 School
Edward O. mg. 10 School, b. 26 Franklin
George S. (O. Lawson & Son), 9 Chestnut, h. do. [nut, b. do.
Oswald (O. Lawson & Son), 9 Chest-O. & Son (Oswald Lawson and Geo. S. Lawson), painters, 9 Chestnut
Ralph O. rem. to Sanford, Me.
- Layton Charles J. carpenter, h. 5 Hampshire [Beverly
- Leach Abbie J. wid. Robert M. rem. to Osborne, h. 417 Maple
- Leander Rev. Bro. prof. St. John's Prep. College, b. do. [Chester
- Learnard Eunice G. wid. Henry B. h. 7
- Learock Charles H. rem. to Salem
Ernest C. rem. to Salem
- Learoyd Adeline F. wid. L. Elmer, h. 122 Pine
Albert F. farmer, h. 367 Maple
Amy, teacher (Pea.), b. 98 Elm
- Learoyd Annie, h. 98 Elm
Emily B. wid. John S. h. 98 Elm
Frederick K. b. 367 Maple
Helen A. wid. Addison P. h. 13 Oak
Jessie P. teacher (S.), b. 13 Oak
John S. clerk (Beacon Trust Co. B.), h. 7 Park
John S. jr. student, b. 7 Park
Mabel W. teacher (Mt. Hermon), b. 122 Pine
- Leary Arthur J. farmer, h. 94 Wenham
- Leavitt Florence M. teacher, Tapley school, b. 18 Essex [do.
George A. heel mnfr. 18 Essex, h.
- Leazer Louis C. attend. D. S. H. b. do.
- Lebel Paul, stone mason, 390 Andover n. Middleton line, h. do.
- Lebo Frank, glass blower, h. 15 1-2 Essex
- L'Ecuyer Eleanor, nurse, D. S. H. b. do.
- Lee Arthur, hairdresser, 22 1-2 Water, b. 3 Mill
Arthur H. lab. h. 140 High
Arthur L. foreman, A. T. Way Co.'s, h. 144 High
Charles F. agent (S.), h. 60 Liberty
Delia, b. 18 Merrill
George T. bookkeeper (B.), b. 3 Mill
John J. mor. dresser, b. 20 Hardy
Joseph, b. 60 Liberty
Laura M. bookkeeper, b. 7 Beacon
Robert E. shoe stitcher, h. 15 School
Robert F. blacksmith, h. 18 Merrill
Robert G. plumber (Pea.), b. 60 Liberty [chase
Theodore G. mor. dresser, h. 19 Purchase
Theodore G. h. 3 Mill
Thomas W. teamster, h. 74 Elliott
- Lefavour Francis F. rem. to New York
- Legerquist Sophia C. h. 305 Maple
- Legro Adaline A. wid. Charles P. h. 14 Ash [ver
Alonzo L. farm hand, b. 141 Ando-
Clarence A. clerk, 42 Maple, h. 40 Chestnut
John C. P. gardener, 14 Ash, h. do.
- Lehane John J. telegrapher (B.), b. 4 Pleasant ave. [ave.
Mary T. wid. Dennis, h. 4 Pleasant
- Leonard Fred, rem. to Lowell
Rev. Bro. prof. St. John's Prep. College, b. do. [ering pl.
- LePage Albert, shoe worker, b. 3 Pickering pl.
Louis, lab. h. 3 Pickering pl.
Louis N. shoemaker, h. 9 Cherry
- Leslie Mary M. wid. William H. h. 14 Braman [14 Braman
Morton W. foreman, 120 Holten, b.
Thurman, trav. salesman, b. 14 Braman
William, painter, 56 River, h. do.
- Lessard Joseph, shoemaker, h. 77 Holten [Liberty
- Leveque Octave, mor. dresser, h. 72
- Levy Annie J. b. 21 Hobart
Benjamin, trav. salesman, h. 138 Holten

Dining Room and Ice Cream Parlors.
HORACE S. EMERSON, 26 MAPLE STREET, DANVERS

- Levy Catherine A. b. 21 Hobart
Edward H. (William Levy & Son),
12 Maple, h. Hunt cor. Alden
Gertrude M. nurse, D. S. H. b. do.
Julia G. h. 21 Hobart
William & Son (Edward H. Levy),
shoe dealers, 12 Maple
William P. clerk, 12 Maple, h. 23
Hobart
- Lewis Albert E. rem. to Beverly
Alice M. wid. Walter R. h. 1 Braman
Bros. (Samuel and Herbert Lewis),
provisions, etc. 431 Maple
Clara H. wid. Samuel A. b. 96 Centre
Herbert (Lewis Bros.), 431 Maple,
h. do. [b. 1 Braman
Jennie L. teacher, Maple st. school.
Linwood E. light tender, B. & M. R.
R. h. 177 Hobart
M. Leon, electrician, h. 47 Locust
Samuel (Lewis Bros.), 431 Maple,
h. 6 Forrest
- Lien Charles, laundry, 85 Maple, h. do.
Lindgren Charles A. chief engineer, D.
S. H. h. 36 Hathorne ave.
Linehan David, shoe laster, b. 53 Put-
nam
Dennis J. salesman, b. 53 Putnam
Jeremiah, lab. h. 8 Hardy
Mary V. b. 53 Putnam
Michael, lab. h. 53 Putnam
Patrick T. section hand, h. 34 Wads-
worth
- Linus Rev. Bro. prof. St. John's Prep.
College, b. do.
Liquid Gas Co. of Massachusetts (The),
office, 4 Maple, factory, Putnam
Little Annie Mrs. b. 18 Lawrence
Ernest D. driver, h. 4 Central ave.
Frank W. rem. to Lynn
Littlefield Austin L. driver, h. 157 Maple
Loren M. teaming, 17 School, h. do.
Orville M. salesman, b. 215 Locust
Vannie C. wid. Mellen R. h. 215
Locust [Water
Littlehale Benjamin G. laborer, h. 26 1-2
William T. boxmaker, h. 34 Harbor
Littlewood Edwin D. carpenter, h. 117
Pine
Livingstone Jeanette, rem. to Needham
Lloy Edward J. attend, D. S. H. b. do.
Lloyd Minnie, wid. Alfred A. rem. to
Hanover
Locust Grove Farm, Fred L. Turner,
 propr. 127 Locust
Logan Albert L. cutter, h. 47 Locust
Charles H. lab. h. 28 Chestnut
Francis J. clerk, b. 26 Wadsworth
John, workman, St. John's Prep.
College, b. do.
Lizzie A. b. 26 Wadsworth
Mary J. wid. James, h. 26 Wadsworth
Lombard Guy W. rem. to Salem
Thomas, rem. from town [Hobart
Walter B. fireman, D. S. H. h. 28
Long G. Frederick, farmer, h. 257 Centre
- Loomis William B. carpenter, b. 70 Syl-
van
Lord Arthur R. machinist, b. 19 Alden
James A. trav. salesman, h. 19 Alden
Mansel C. asst. postmaster, Danvers
P. O. h. 7 Berry [Braman
Lovejoy Anna H. wid. Walter S. h. 20
Charles E. engineer, F. J. Derry's h.
28 Clark [Clark
Daniel W. rural letter carrier, h. 24
Elma I. stenog. b. 14 Central ave.
Jessie B. Mrs. dressmaker, 14 Cen-
tral ave. h. do. [tral ave.
Marion J. clerk, 47 Maple, b. 14 Cen-
Ora A. b. 24 Clark
Lovelace Clifford E. nurse, b. 156 Locust
George O. farmer, h. 156 Locust
Lillian B. rem. to Colorado
Lorenzo W. mgr. 31 Maple, h. 19
Locust [Bridge
Lovett Eben F. leather worker, b. 7
Lovlitt Charles, h. 57 Hobart [b. do.
Lowe Benjamin F. foreman, 154 Water,
Lowry Hugh W. machinist, h. Loring
Lucas Hannah T. wid. Joseph E. h. 37
Endicott
Luce John, brick layer, h. 15 Locust
J. Edward, horse trainer, b. 44 High
Lucien Rev. Bro. prof. St. John's Prep.
College, b. do.
Lumms John (Lumms & Parker), 56
Water and 11 Maple, h. 76 Water
& Parker (John Lumms and Geo.
H. Parker), grist mill, 56 Water
and 11 Maple
Lund Dagma, b. 125 Elliott
Dora, clerk (L.), b. 125 Elliott
S. Christian, machinist, h. 125 Elliott
Lundregan Edward, rem. to Salem
Lunt Arthur G. rem. to Salem
Carrie H. Mrs. b. 157 Maple
George, conductor, B. & M. R. R.
h. 58 High
George P. student, b. 58 High
Luscomb Ethel M. box maker, b. 12
Franklin
Harry C. boxmaker, b. 12 Franklin
Thomas B. tinsmith, h. 12 Franklin
Walter D. clerk, 55 Maple, h. 3 Page
st. ct.
Lyford Ada F. teacher (S.), b. 31 Elliott
Frank W. died May 7, 1909 [Elliott
Placentia A. wid. Francis W. h. 31
Lyman Ernest F. agt. Metropolitan Life
Ins. Co. 146 Maple, h. do.
Lynch Helen A. bookkeeper, 120 Holten,
b. 65 Hobart
John, laborer, h. 17 Mill
John F. blacksmith, h. 65 Hobart
John M. machinist, b. 65 Hobart
Mary, housekeeper at 35 Locust
Peter, attendant, D. S. H. b. do.
Raymond W. student, b. 32 Conant
Timothy F. laborer, h. 6 Pickering
ct. [h. 32 Conant
Timothy J. supt. Dan. Elec. Lt, dept.

Go to the DANVERS AUTO STATION for repairs and supplies
16 ELM STREET, - - - DANVERS, MASS.

Lynch William R. stenog. (B.), b. 65 Hobart
 Lyons Annie F. forewoman (L.), b. 7 Hardy
 Bridget M. wid. John, h. 34 Putnam
 James J. shoe worker, b. 105 Ash
 Jeremiah P. boxmaker, h. 133 High
 John H. mor. dresser, h. 105 Ash
 John H. jr. student, b. 105 Ash
 John W. shoe cutter, b. 34 Putnam
 Julia, wid. Timothy, h. 7 Hardy
 Margaret A. b. 34 Putnam
 Timothy J. currier, b. 7 Hardy
LYONS WILLIAM C. boarding and livery stable, 21 High, h. 25 School.
See page 966 [do.]
 William W. farm hand, D. S. H. b.

MACARTHUR FRED S. machinist, h. 6 Mill [So. Liberty
 Macauley Charles W. lea. worker, b. 11
MACAULEY EDWARD, real estate and insurance, 11 So. Liberty, b. do.
See page 965
 Frank W. farm hand, D. S. H. b. do.
 John W. rem. from town
 John J. clerk, 128 Water, h. 12 Porter
 Thomas H. engineer, Danvers Iron Works, h. 11 So. Liberty
 MacCracken Eliza L. sten. (B.), b. 26 Burroughs
 Helen M. b. 26 Burroughs
 Martin, asst. supt. Walnut Grove Cemetery, h. 26 Burroughs
 see McCracken
 Macdonald Alexander, harness maker, h. 10 Central ave.
 Annie L. seamstress, D. S. H. b. do.
 Austin E. clerk (B.), b. 10 Central ave. [ave.]
 A. May, retoucher, h. 10 Central Belle, rem. to Concord
 Edward P. farm hand, D. S. H. b. do.
 Fannie, wid. Charles E. h. 45 Water
 Harriet V. private sec'y, b. 10 Central ave. [ave.]
 John J. engineer (B.), h. Congress Lillian, b. 10 Central ave.
 Nellie, laundress, D. S. H. b. do.
 Paul, fisherman, h. Lincoln ave.
 MacDonald Frank, pedler, h. 31 Centre
 MacDuffee Sarah S. attendant, D. S. H. b. do. [East
 Mac Fadden Edith H. wid. Robert A. h. 4
 MacGreggor Margaret, domestic at 55 Locust
 Mack Cora, b. 139 Endicott [Centre
 Mackenzie Charles F. shoemaker, h. 15 Charles S. leather sorter, h. 102 High
 Mackey Andrew, gardener, h. 8 Purchase [b. 71 Centre
 MacLean C. Afton, priv. sec. 42 Maple, Grace E. b. 71 Centre
 John W. vice pres. R. L. Cleveland Co. Inc. h. 71 Centre [Centre
 Valentine P. clerk, 42 Maple, b. 71

Macleod Myrtle E. bookkeeper, 53 Maple, b. 28 Clark
 Macomber Bennett A. ass't engineer, D. S. H. b. 7 Locust
 Harry W. fireman, h. 513 Maple
 McAuley, see Macauley
 McAuliff Ellen G. b. 52 Nichols
 Ellen H. wid. John, h. 52 Nichols
 John W. rem. to Boston
 McAuliffe Julia, nurse, D. S. H. b. do.
 McBride Susan G. laundress, D. S. H. b. do. [92 High
 McCaffrey Edward F. car conductor, h.
 McCann Mary T. nurse, b. 164 Maple
 McCarthy Alphonsus, agent, Putnamville R. R. station, b. 6 Wenham
 Anna T. b. 29 Clark
 Catherine, b. 27 Adams
 David F. shoe laster, b. 6 Wenham
 Frank, blacksmith, b. 28 School
 James B. shoemaker, h. 59 Adams
 James M. shoemaker, h. 18 Hyde
 John F. carpenter, b. 107 Sylvan
 John J. shoemaker, b. 18 Hyde
 John H. died Oct. 15, 1909
 John H. mor. dresser, h. 8 Endicott
 John J. shoemaker, b. 29 Clark
 John S. shoe laster, h. 79 Locust
 John W. laborer, h. 20 Mill
 Joseph L. shoe worker, b. 79 Locust
 Llewellyn H. telegrapher, B. & M. R. R. b. 107 Sylvan
 Mary, b. 79 Locust
 Mary E. wid. John H. h. 6 Wenham
 Michael, hostler, h. 27 Adams
 Thomas, shoemaker, b. 18 Hyde
 McClellan John, edgesetter, h. 116 Water
 McClure Vinoria, nurse, D. S. H. b. do.
 McCormick John H. farmer, h. 35 Dayton
 Mary E. b. 135 Centre
 Michael, farmer, h. 135 Centre
 McCoy Agnes F. lamp worker. b. 31 Chestnut
 John P. motorman, h. 31 Chestnut
 McCracken, see MacCracken
 McDermid Elsie J. nurse, D. S. H. b. do.
 McDermott Agnes M. shoe worker, b. 289 Maple
 Albert E. mor. worker, b. 289 Maple
 Bridget, h. 26 Water [ple
 Charles W. mor. dresser, b. 289 Maple
 Frank, laborer, h. 90 Water
 James F. farmer, h. 289 Maple
 James F. jr. mor. dresser, h. 12 School
 Luke, teamster, h. 211 Pine
 Susan E. stenog. (North Sta. B.), b. 289 Maple
 Thomas A. forester, b. 289 Maple
 McDewell Bernard, currier, h. 23 River
 Bernard jr. currier, h. 6 Mill
 Catherine, shoe worker, b. 23 River
 James, stenog. (B.), b. 23 River
 John, currier, b. 23 River
 McDonald James, carpenter, h. 6 Trask

Danvers Garage, RENTING, STORAGE

J. E. NIGHTINGALE, Prop. 2 CHERRY STREET, DANVERS.

Tel. 33-a.

- McDonald James J. sten. (B.), b. 57 Collins
 John H. farm hand, b. 57 Collins
 Thomas, farmer, h. 57 Collins
 Thomas F. b. 57 Collins
- McDougall Martha C. principal's asst.
 Maple st. school, b. 157 Maple
- McFarland Blanche L. emp. (Bev.), b. 32 School
- McFARLAND GILMAN T.** propr. Danvers Auto Station, 16 Elm, h. 18 Hampshire. *See foot lines*
- McGilvray John A. foreman, h. 120 Water [Harbor]
- McGinty Elizabeth, wid. William, h. 7
- McGovern Adelaide, housekeeper, b. 43 Hobart
- McGown Ann, laundress, D. S. H. b. do.
 Bessie, laundress, D. S. H. b. do.
- McGowan John B. plumber, h. 327 Maple [Pleasant ave.]
- McGrath Edward, shoe worker, b. 13 Lucy, b. 13 Pleasant
 Mary, wid. John, h. 13 Pleasant ave.
 Mary E. wid. Timothy, h. 52 Putnam
 Thomas, mor. dresser, b. 13 Pleasant ave. [b. do.]
- McGuen Margaret F. domestic, D. S. H.
- McGuigan Francis X. died Nov. 22, 1909
 John, h. 49 Adams
 Margaret E. wid. James, h. 49 Adams
 Mary A. b. 49 Adams
 Mary F. b. 16 Charter
 Patrick H. stock fitter, b. 49 Adams
 Paul R. teamster, b. 16 Charter
 Sarah F. bookkeeper (L.), b. 49 Adams
 Sarah M. b. 16 Charter
 William H. shoemaker, h. 16 Charter
- McGuire John J. iron worker, h. r. 154 Water
 see Maguire
- McInnerney Eastman S. emp. (G. E. Co. L.), b. 30 Berry
 John H. teamster, h. 30 Berry
- McIntire Charles L. lab. h. 14 Nichols
 Edward, painter, rms. 4 Central ave.
 Frederick C. shoe worker, b. 71 Maple
 George W. mnfrs. agt. (B.), h. 98 High [Beverly]
 James B. watchman, 141 Pine, h. at
 Mary E. wid. Harvey B. h. 71 Maple
 Ruby E. teacher, Danvers sports school, b. 11 Winthrop
 William, farm hand, D. S. H. b. do.
 William P. shoemaker, h. 71 Maple
- McKay Ethel M. nurse, D. S. H. b. do.
- McKee Richard A. rem. to Salem
- McKeigue Alice M. h. 283 Maple
 Charles E. sten. (B.), h. 313 Maple
 Mary, wid. Timothy, died Feb. 3, 1910
 Michael, shoemaker, h. 23 Hyde
- McKenna William, machine wiper, h. 106 Hobart
- McKenney Harris C. mason, D. S. H. b. do. [b. 3 Dayton]
 Mary E. wid. Eben O. housekeeper,
 McKenzie Charles, carpenter, b. 305 Maple [West]
 George S. laborer, h. off Green n.
 McKinnon Charles H. stone mason, 8 Bay View ave. h. do.
- McLaughlin Jennie S. sten. 128 Maple, b. at Middleton
 Lawrence F. mor. dresser, h. 10 Wadsworth
 Lula E. domestic, D. S. H. b. do.
- McLean Allen, carpenter, h. 74 Centre
 Annie, seamstress, D. S. H. b. do.
 Cora G. wid. Alexander D. h. 74 Centre
 Kate, nurse, D. S. H. b. do.
- McLeod Myrtle E. clerk, 53 Maple, b. 28 Clark
- McManus Arthur J. lea. worker, b. 102 Dayton
 John H. currier, h. 102 Dayton
- McMurray Ella, nurse, D. S. H. b. do.
- McNamara Edward P. mor. worker, b. 23 Hyde
- McNeil Christie, nurse, D. S. H. b. do.
- McPherson Ervin, b. 8 Merrill
 John, wheelwright, h. 8 Merrill
 John jr. (U. S. Navy), b. 8 Merrill
- McRae George B. carpenter, h. 14 Wenham
 Sarah, b. 14 Wenham
- McSwiggen Hannah, wid. Frank, h. 21 River
 Michael J. mor. worker, b. 13 Mead
 Nora, shoe worker, b. 13 Mead
 Patrick J. mason, h. 16 Charles
 Peter, lab. h. 13 Mead
 Peter jr. mor. dresser, b. 13 Mead
- McTernen Charles, harness mnfr. etc. 8 School, h. 26 do.
 Roy H. apprentice, b. 26 School
- McTurk Elizabeth D. lining maker, b. 15 Locust
 Margaret, wid. William, h. 15 Locust
 William H. shaver, h. r. 91 Maple
- Madden Eugene, shoemaker. b. 21 Purchase [Pleasant ave.]
- Madison Annie M. wid. William H. h. 9 Franklin (U. S. N.), b. 9 Pleasant ave.
 James (U. S. N.), b. 9 Pleasant ave.
 William J. mor. dresser, b. 9 Pleasant ave. do.
- Magee Edward J. physician, 6 Cherry, h. John E. rem. to Lynn
 Maude E. (Emery & Magee), 69 Maple, rms. 28 Park
- Magoon Elizabeth, wid. Edward M. h. 11 Lindall
- Maguire Charles S. painter, b. 87 Conant
 Dennis, died June 29, 1909
 James S. coachman, h. 87 Conant
 Jesse B. carpenter, rms. Maple
 Rose A. b. 17 Andrew
 see McGuire

F. A. Butler STEAM and HOT WATER HEATING and
 PLUMBING.
 50 MAPLE ST., DANVERS, MASS.

Mahoney Patrick H. mor. worker, b. 14 Cottage ave. [Maple, b.do.
Thomas J. (Berran & Mahoney), 48
Maily Ulric, carpenter, D. S. H. h. 13 Hyde [7 Franklin
Mailman Harold A. agent, 15 Elm, rms.
Mains Herbert L. b. 74 Holten
James H. wheelwright, h. 74 Holten
Malmquist Neils, inspector (U. S. M. Co. Bev.), h. 1 River View ave.
Maloney John, farm hand, h. 77 Sylvan
Michael, lab. h. 9 Endicott
Manassa Frank L. hairdresser, 4 1-2 Water, b. 2 River [ty
Mangold Fred W. jobber, h. 78 1-2 Libermanning
Manning D. James, salesman, b. 9 Putnam [8 Ash
Jennie, teacher, Maple st. school, b. John H. (U. S. A.), b. 9 Putnam
Mary E. wid. Michael T. h. 9 Putnam [19 Oak
Rose A. teacher, Tapley school, b. Sylvia A. wid. Alfred, h. 78 Elliott
Thomas M. shoe cutter, b. 9 Putnam
Maple Frederick J. shoe cutter, b. 160 High
John J. mor. finisher, h. 160 High
Marion E. b. 160 High
Thomas E. clerk. b. 160 High
Maplewood Farm, 562 Maple [ple
Mapplebeck John V. farmer, h. 469 Marabehn
Marabehn Richard, laundryman, D. S. H. b. do.
Markle John M. salesman, b. 127 Sylvan
Maroney Delia, domestic, D. S. H. b. do.
Marsh Bros. (Frank W. and Jasper), electricians, 139 Pine
Caroline, b. 96 Centre [tre
Caroline E. wid. Francis, h. 155 Centre
Frank W. pres. Con. Elec. Lamp Co. also (Marsh Bros.), 139 Pine, h. 10 Ash
Jasper, treas. Con. Elec. Lamp Co. also (Marsh Bros.), 139 Pine, b. 155 Centre
Rovanna D. wid. Charles F. housekeeper, b. 140 Andover
Victorine E. rms. 108 Centre
Marshall Aldred O. mason, h. 16 Ash
David M. h. 154 High
Henry J. mason, h. 38 Hobart
Lewis, mason, b. 38 Hobart
William H. variety; also contractor, 93 Maple, h. 114 do.
Marston Charlotte P. teacher, b. 32 Park
Francis D. gardener, h. 176 Maple
Frank R. supt. 20 Locust, h. 38 do.
Fred B. pres. Packard, Marston & Brooks, 20 Locust, h. 155 Maple
Henry, h. 102 Holten
Jacob (Marston's Express), 50 Maple, h. 32 Park, s. r. Hussey's point
Mary A. wid. Augustus, b. 72 Sylvan
Mary E. wid. Daniel W. h. 149 Maple
Prentice E. shoe laster, h. 11 Clark
S. Evalyn, b. 176 Maple

MARSTON'S EXPRESS (Jacob Marston)
Haverhill, Danvers, Beverly, Salem, Peabody and Lynn express, 50 Maple. See page 980
Martin Bertrand L. h. 32 Cherry
Elbridge C. lea. worker (Pea.), b. 32 Cherry [gersoll
Elizabeth M. T. bookkeeper, b. 8 In-George E. poulterer, 140 Andover, h. do.
Herbert J. clerk (Bev.), b. 8 Ingersoll
Lillian F. nurse, D. S. H. b. do.
Oscar C. salesman (B.), h. 15 Charter
William W. foreman farmer, W. C. Endicott, h. 8 Ingersoll
Mason Charles F. lab. h. 14 Nichols
Clarence E. machinist (U. S. M. Co. Bev.), h. 5 River
Gilbert S. painter, h. 100 Collins
Horace E. fireman, h. 11 Bay View ave. [do.
John B. music teacher, 14 Wash. b. Lucy A. wid. Alphonso, died Dec. 11, 1909
Walter H. emp. (U. S. M. Co. Bev.), b. 11 Bay View ave.
Masury Alfred F. mechanical engineer (New York City), b. 48 Elm
Charles H. public accountant (B.), h. 48 Elm
Maxwell Ellen, domestic, D. S. H. b. do.
Jennie L. wid. James, b. 38 Forest
Richard N. gardener, h. 38 Forest
Maynard Charles, emp. (U. S. M. Bev.), b. 14 Pickering [ering
Eugene J. car conductor, h. 14 Pick-Joseph, boxmaker, b. 16 Locust
Lena, lamp worker, b. 59 Adams
Louis N. bottom finisher, h. 80 Hol-ten [Elliott
Mayo Margaret A. wid. Howard N. b. 80 Myrle R. teamster, D. S. H. h. end Dayton
Mead Abner S. h. 8 Mill
Augustus F. shoemaker, h. 15 River
John J. mor. dresser, h. 37 Pickering
Peter, lab. h. 30 River
Thomas H. currier, b. 15 River
Mears Charles G. station agent, West. div. B. & M. R. R. h. 53 Locust
Meisner Jennie L. nurse, D. S. H. b. do.
Mekkelsen Nikolas, carpenter, h. 2 River View ave.
Melcher Samuel P. mason, D. S. H. b. do.
Melenson Joseph, carpenter, h. 146 High
Mercier Henry, currier, b. 140 High
Janet, b. 140 High
Joseph, apprentice, b. 140 High
Samuel, currier, h. 140 High
Merrifield Benjamin G. driver (S.), h. 547 Maple [h. 12 Berry
Merrill Albert H. horse dealer, 4 1-2 Oak,
Charles O. clerk (Boston S. & T. Co. B.), b. 10 River
Charles W. agent (National Biscuit Co. S.), h. 13 Water

Horace S. Emerson—Ice Cream at Wholesale and Retail
26 MAPLE ST., DANVERS.

- Merrill Fred S. student, b. 10 River
 George G. carpenter, b. 10 River
 George L. clerk (S.), b. 69 Elm
 Harry O. clerk (S.), rms. 9 Trask
 Helen F. wid. Walter S. h. 69 Elm
 Herman F. conductor, b. 63 Maple
 John E. apprentice, b. 10 River
 John M. farmer, h. 273 Locust
 John W. h. 63 Maple
 Joseph, chief of police, h. 10 River
 Joseph H. student, b. 10 River
 Ralph, waiter (S.), b. 63 Maple
 Warren A. accountant (State House, B.), h. 48 Locust
 William G. electrician, b. 10 River
- Merritt Frank S. trav. salesman, 128 Maple, h. 29 Locust
 Geraldine S. clerk (B.), b. 29 Locust
 Nestor, chief of police, b. 29 Locust
 Robert M. electrician, h. 78 Elliott
- Metcalf James, lab. h. 11 School
 Metzger John, h. 168 Maple
 Michaud Joseph E. mor. worker, b. River
 Thomas E. mor. worker, b. River
 Michels Nellie B. rem. to Brunswick, Me.
 Millbury John, lab. h. 11 School
 John F. farm hand, D. S. H. b. do.
 Willard P. shoe worker, h. 38 Lawrence
- Millea Alice M. student, b. 50 Dayton
 Anna E. teacher, b. 50 Dayton
 Lawrence E. inspector plumbing (S.), h. 50 Dayton [Dayton
 Lawrence E. jr. (U. S. N.), b. 50
- Miller & Day (Herbert A. Miller and Arthur E. Day), shoe mnfrs. 3 Holten
 Dolly A. wid. Albert A. b. 176 Locust
 Emily, wid. William, h. 86 1-2 Liberty
 Herbert A. (Miller & Day), 3 Holten, h. 158 High
 Howard W. machinist, b. 193 Elliott
 Mary A. b. 176 Locust [mont
 William H. driver (S.), h. 5 Larch-
- Millett Ida L. shoe stitcher, b. 13 Walnut
 John A. car conductor, h. 7 Dodge ct.
 Millner John, teamster, h. 98 Liberty
 Mills Mary J. domestic, D. S. H. b. do.
 Milton Emily C. L. b. 29 Ash
 Lucie M. clerk, b. 5 Park [body
 Misiner Max, tailor, 62 Maple, h. at Pea-
- Mitchell Ezra F. carpenter, h. 158 Pine
 Fred C. rem. from town
 Fred O. mor. worker, b. 72 Holten
 Henry W. physician and supt., D. S. H., h. do.
 Isabell A. wid. Jesse, h. 72 Holten
 William, bookkeeper (U. S. M. Co. Bev.), h. 188 Elliott
- Moir Elizabeth, b. 114 Holten
 Janet R. b. 114 Holten [Salem
- Moleski John, driver, 1 Hobart, h. at Monahan James P. rem. to Melrose
 Monarch E. Joseph, teamster, h. 17 River
 Montrose Horace V. (Pierce & Montrose, 411 Bridge, S.), h. 42 Putnam
- Moore Alice G. nurse, D. S. H. b. do.
 Carrie E. b. 5 Pickering
 Charles S. vet. surgeon, 5 Oak, h. do.
 Drug Co. C. H. Knowles, mngr. druggists, 10 Maple
 Frank P. teamster, b. 25 Water
 Gabrielle Sears Mrs. music teacher, 41 Dayton, h. do.
 Henry A. motorman, h. 158 Maple
 Mattie, housekeeper, 24 Sylvan. b. do.
 Newell A. b. 5 Oak [ple
 Walter P. rubber worker, b. 158 Ma-
- William B. iron moulder, h. 22 Water
- Moore John B. janitor, Wadsworth school, h. 152 Holten
 Sarah J. clerk, b. 152 Holten
- Moran James J. shoe worker, h. 78 High
 Moreau John, shoemaker, h. 52 Purchase
 Morgan Frank P. mor. dresser, h. 24 River
 Josiah, b. 24 River [do.
 May G. Mrs. dressmaker, 12 Oak, h.
 Stuart A. st. car conductor, h. 12 Oak
- Moriarty Agnes B. b. 78 Hobart
 Eugene M. lea. worker, b. 78 Hobart
 James L. telegrapher, b. 7 Bell
 Jeremiah J. boxmaker, b. 18 Mill
 John J. farmer, b. 78 Hobart
 John J. 2d, student, b. 7 Bell
 Mary, wid. Thomas, h. 78 Hobart
 Mary A. b. 7 Bell
 Mary G. b. 78 Hobart
 Michael M. farmer, b. 78 Hobart
 Patrick H. mor. dresser, h. 7 Bell
 Rose J. wid. Daniel D. h. 13 Mead
 Thomas H. student, b. 7 Bell
- Morine Elsie H. nurse, D. S. H. b. do.
 Morrell William A. shoes, &c. 18 Water, h. over do.
- Morris Benjamin E. attend. D. S. H. b. do.
 Clarence, attend. D. S. H. b. do.
- Morrison Annie, nurse, D. S. H. b. do.
 Frank L. clerk, 12 Maple, b. 18 Pickering
 Helen A. sten. b. 18 Pickering
 Herbert E. foreman, 21 High, h. 18 Pickering
 William A. rem. to Boston
 William H. baggage master, B. & M. R. R. b. 18 Pickering
- Morrissey Katharine F. b. 135 High
 Mary J. b. 135 High
 Patrick J. herdsman, h. 135 High
- Morrissey Martin, mor. dresser, h. 6 William
 Patrick J. lab. h. 60 Water
- Morse George M. painter, 95 Maple, h. 22 Endicott
 Harry E. rem. to Boston
 Leopold Mrs. (B.), s. r. 121 Nichols opp. Preston
 Martha A. housekeeper at 101 Sylvan
 Mary, housekeeper, b. 18 Holten
- Moser Charles T. machinist, D. S. H. b. 4 Otis

Expert attention to all
 repair work. Ten
 years experience.

Danvers Auto Station 16 Elm St.,
 Danvers, Mass.

Moser Grace M. lamp worker, b. 4 Otis
Jane, wid. Henry, h. 4 Otis
John H. h. 21 Oak [bor
Joseph W. janitor (Bev.), h. 11 Har-
William H. bookkeeper, 1 Hobart,
b. 4 Otis
Mosher Carlton B. (Webb & Mosher Co.),
4 Maple; also treas. Liquid Gas
Co. of Mass. h. 4 Maple
Charles T. h. 12 Charles
MOULTON GEORGE B. druggist, 39
Maple, h. 33 Conant. *See page*
968
MOYNAHAN FRANK E. publisher, Dan-
vers Mirror; also printer, 29 Map-
le, h. 4 Alden. *See page* 977
Mudge Albert H. farmer, h. 113 Centre
Florence A. b. 113 Centre
J. Frank, rem. to Peabody
Lucy W. sten. (B.), b. 113 Centre
Harding P. rem. to Peabody
May Bell, rem. to Peabody
Sarah W. h. 108 Centre
Mugridge E. Maud, shoe worker, b. 31
Wadsworth [worth
Frank P. carpenter, h. 31 Wads-
Lena A. b. 31 Wadsworth
Mary A. wid. Charles, h. 23 Clark
Sarah E. b. 31 Wadsworth [worth
Wallace H. mor. worker, b. 31 Wads-
Muhe Frank J. upholsterer, h. 74 Elm
Mulally Arthur W. painter, b. 63 Endi-
cott
Charles D. clerk, b. 63 Endicott
Edward F. clerk, b. 63 Endicott
Frances C. stenog. (Pea.), b. 63 En-
dicott
James J. gardener, h. 63 Endicott
Mary T. teacher, b. 63 Endicott
Mulligan John H. stableman, 141 Sylvan,
b. do.
Mullin Jennie E. nurse, D. S. H. b. do.
Munsey Catherine C. wid. Curtis C.
nurse, b. 44 High
Ira H. shoemaker, h. 44 High
Murphy Dennis, mor. dresser, b. 15 Pur-
chase
Edward V. machinist, h. 14 Wash.
Francis M. shoemaker, h. 14 Wash.
Frederick B. farmer, h. 91 Dayton
George, farm hand, b. 37 Forest
James H. shoemaker, h. 19 School
Jeremiah J. driver, h. 135 High
John J. mor. dresser, b. 177 Pine
John W. foreman, 20 Locust, h. 104
Holten
Joseph E. attend. D. S. H. b. do.
Margaret, domestic, D. S. H. b. do.
Mary, b. 37 Pope lane
Michael, laborer, b. 66 Purchase
Patrick J. motorman, h. 38 Chestnut
Murray James J. forester, b. 48 Hobart
Joseph, b. 10 Endicott
Lawrence, shoemaker, b. 48 Hobart
Mary, wid. Nicholas, died Jan. 17,
1910

Murray Nicholas J. rem. to Beverly
Thomas. flagman, Hobart st. R. R.
crossing, h. 48 Hobart
Musick Hilda B. nurse, D. S. H. b. do.
Mussells George A. bookkeeper (B.), b.
121 Centre
NAGLE JAMES J. baker, D. S. H. b. do.
Nangle James, rem. to Maplewood
James H. machinist, h. 11 Pine
James M. milk, 50 Centre, h. do.
John P. shoe cutter, h. 55 Pickering
John T. produce pedler, h. 66 Ho-
bart
Nellie L. b. 55 Pickering
Nappe Hugo, b. 71 Maple
Nason Charles F. jobber, h. 14 Nichols
Frank E. attendant, D. S. H. b. do.
Helen I. waitress, D. S. H. b. do.
Willie A. waiter, D. S. H. b. do.
Naugle Mary A. wid. Patrick, h. 55
Pickering [Centre
Paul N. bookkeeper (S.), b. 50
Neal Charles S. photographer, h. 10
Washington [lar
Harriet P. wid. William H. b. 14 Pop-
Patrick J. engineer, 61 Putnam, h.
28 School
Neely Leroy W. rem. to Salem
Neil Dennis J. shoemaker, b. 29 Chestnut
Julia R. b. 29 Chestnut
Nellie F. h. 29 Chestnut
Timothy A. driver, b. 33 Putnam
William A. foreman, 1 Hobart, b. 29
Chestnut
see O'Neil [tre
Nelson Jeannette, clerk (S.), b. 86 Cen-
New England Telephone and Telegraph
Co. 44 Maple
Newbegin Cyrus F. clerk (S.), b. 7 Oak
George F. h. 7 Oak
George R. student, b. 7 Oak
Newcomb Joseph L. carpenter, h. Con-
gress ave.
Newhall Alice H. b. 21 Cherry
NEWHALL BENJAMIN E. cashier, Dan-
vers National Bank, 17 Maple,
h. 21 Cherry. *See page* 963
Charles, postmaster, P. O. h. 36 Park
Henry, supt. Dan. water works, 17
Hobart, h. 44 Locust
NEWHALL WALTER, real estate, insur-
ance and mortgages (259 1-2 Es-
sex, Salem, h. 26 Putnam. *See*
page 1470
Newman Andrew, machinist, h. 5 Hardy
George, painter, 14 Elm, h. at Mid-
dleton
NICHOLS ANDREW, conveyancer, 98
Preston c. Newbury, h. do. Post
office address, Hathorne, Mass.
See page 1453
Andrew, student, b. 98 Preston
Annie B. b. 98 Preston [Clark
Arthur E. foreman, 139 Pine, h. 21
Elijah B. elec. engineer, h. 83 Cherry

Danvers Garage, Agent for the CUTTING No. 40, 2 Cherry St.,
J. E. Nightingale, Prop. JACKSON, and FULLER. DANVERS
Tel. 33-2

Nichols John F. iron worker, h. 20 Endicott
 Joshua W. postmaster, Hathorne P. O. 493 Maple, n. R. R. station, and grocer, do. h. 322 Newbury
 Margaret A. asst. postmaster, Hathorne P. O. b. 98 Preston
 Mary B. wid. Andrew jr. music teacher, 98 Preston, b. do.
 Mary E. teacher, Charter st. school, b. 98 Preston
 Mary W. b. 98 Preston
 Nickerson Joseph M. clerk, 45 Maple, h. 35 Cherry
 Winsor C. clothier, 45 Maple, h. 4 Ash
 Nickolson John, shipper (Bev.), h. 34 Elliott
 John O. machinist, b. 34 Elliott
 Percival, apprentice, b. 34 Elliott
 Nightingale Abbie, wid. Phineas S. rem. to So. Braintree
NIGHTINGALE J. ELLIS, propr. Danvers Garage, automobiles, repairing, gasoline, &c. 2 Cherry, also machinist, 15 Mill, h. 156 High. *See foot lines*
 Niles Anna R. b. 141 High
NILES EDWARD H. physician, 66 Elm, h. do. Office hours, 1 to 2 and 7 to 8 P. M. Tel. 6-5
 Nimblett Arthur F. car conductor, h. 15 Porter
 Benjamin T. shoemaker, b. 29 Hyde
 Ellen M. wid. John W. h. 29 Hyde
 Imelda, clerk, 88 Holten, b. 40 Wadsworth
 John W. mor. dresser, h. 15 Hyde
 Joseph A. mor. dresser, b. 29 Hyde
 Leo D. concrete worker, b. 40 Wadsworth
 Mary J. sten. (L.), b. 40 Wadsworth
 Sarah W. wid. Frank D. h. 40 Wadsworth
 William F. lineman, b. 40 Wadsworth
 Nix Frances L. nurse, D. S. H. b. do.
 Nolan Mary A. nurse, D. S. H. b. do.
 Nolette Thomas, machinist, h. 100 Holten
 Noonan Catharine F. dressmaker, 46 Hobart, b. do.
 James, flagman, Oak st. crossing, B. & M. R. R. h. 46 Hobart
 Michael, police officer, h. 10 Central ave.
 Nellie E. b. 46 Hobart
 William H. b. 5 School
 Norton Bessie L. b. 86 Centre
 Mary C. nurse, h. 46 Liberty
 Robert G. carpenter, h. 86 Centre
 Nowers Alice E. Mrs. teacher, Hathorne school, h. 509 Maple
 Fred H. shipper (39 Summer, B.), h. 509 Maple
 Nugent Alfred, upholsterer, b. 149 Maple
 Hannah S. wid. Sylvester S. b. 67 Adams [body line
 Numes John, farmer, h. Andover at Pea-

Nute Arthur L. clerk, 43 Maple, h. 14 Holten [do.
 Nutly Patrick, coachman, 28 Poplar, b.
 OBER ARTHUR (S.), s. r. Whipple
 O'Brien Catherine A. wid. John, variety, 129 Liberty, h. do.
 Catherine A. b. 50 River
 Edward F. rem. to Salem
 Elizabeth M. b. 129 Liberty
 Ellen L. b. 50 River
 Fred, rem. from town [Holten
 Hannah H. wid. William, h. 57
 James H. clerk (B.), b. 8 Larchmont
 Joanna, b. 57 Holten
 John E. printer, b. 57 Holten
 John F. sten. (B.), b. 50 River
 John H. shoemaker, h. 8 Larchmont
 Katie E. h. 61 High
 Margaret T. b. 33 Hobart
 Mary E. Mrs. b. 33 Hobart
 Michael N. blacksmith, h. 19 Endicott [ple ave.
 Thomas P. car conductor, h. 10 Matimothy, h. 50 River
 William C. h. 14 Charter
 O'Callaghan Ellen, b. 60 Purchase
 John J. clerk, 56 Water, h. 15 Purchase
 Mary E. shoe worker, b. 24 Endicott
 Patrick, iron worker, h. 24 Endicott
 O'Callahan Michael F. emp. D. S. H. h. 9 Hampshire
 Nora, shoe worker, b. 24 Endicott see Callahan
 O'Coin Cyril P. rem. to Worcester
 O'Connell Catherine A. sten. (B.), b. 153 Maple
 Eliza A. b. 153 Maple
 Mary E. bookkeeper (92 State, B.), h. 153 Maple
 O'Connor Annie B. b. 8 Purchase
 Catherine A. clerk, b. 13 Merrill
 Charles, farm hand, b. 132 Burley
 David, shoe cutter, b. 8 Purchase
 Ellen, b. 142 High
 Margaret, housekeeper at 8 Purchase
 Mary E. necktie worker, h. 13 Merrill [chase
 Maurice F. car conductor, b. 8 Purchase
 Michael J. shoe cutter, h. 2 Otis see Connors
 O'Keefe Jeremiah, lab. b. 5 Charter
 Timothy, mason, h. 12 Wenham
 O'Leary Arthur J. farmer, h. 94 Wenham
 Bartholomew, farmer, h. 132 Burley
 John, lab. b. 16 Locust
 Mary, b. 132 Burley [Adams
 Thomas J. farmer, h. 149 Pine off
 Old Berry Tavern (The), Louis Brown, mgr. High cor. Conant
 Oliver Elmus C. rem. to Maine
 O'Neil Alfred, clerk (S.), b. 28 Purchase
 Arthur, teamster, h. 2 High st. ct.
 Daniel J. b. 28 Purchase
 Eugene, car inspector, h. 28 Purchase

Edison and Victor Talking Machines
 and Records and Listening Room

F. A. BUTLER'S
 50 MAPLE ST., DANVERS

O'Neil Eugene E. farmer, b. 139 Endicott
 Frances G. b. 28 Purchase
 John H. student, b. 28 Purchase
 Thomas H. h. 139 Endicott
 Thomas H. reporter, b. 28 Purchase
 William F. rem. to Salem
 William M. market gardener, 6
 River, h. do.
 see Neil
 O'Neill James H. h. 4 Dayton
 Ordway Bessie L. wid. C. Walter, b. 25
 Harbor
 O'Rourke Daniel F. clerk, 2 Nichols, b.
 324 Maple
 Patrick, domestic dept. D. S. H. h.
 324 Maple
 Osborn Elizabeth F. compositor, b. 24
 River
 William E. printer, b. 24 River
 Osgood Clarence, shoe cutter, h. 177
 Dayton
 Edward T. mason, D. S. H. b. do.
 Mildred E. b. 177 Dayton
 O'Shea, see Shea
 O'Sullivan Mary J. nurse, D. S. H. b. do.
OUGHTIBRIDGE ALBERT, propr. Dan-
 vers Rug Factory, 148 Maple, h.
 8 Maple ave. *See page 967*
 Onimette Joseph, shoe worker, b. 15
 Andrew
 Levi, gardener, h. 43 Endicott
 Ovila, laborer, h. 15 Andrew
 Ovila jr. shoe worker, h. 80 Holten
 Wilfred, mor. worker, b. 21 Locust
 Outterson George W. engineer (B.), b.
 73 Liberty
 Oowler Charles B. shipper, b. 16 Collins
 James, painter, h. 16 Collins
 PACKARD HEMAN A. died June 22, 1909
 Marston & Brooks Inc. shoe mnfrs.
 20 Locust
 Page Anne L. h. 5 Elm
 Charles J. clerk, 58 Maple, h. 4 Oak
 Eugene, mor. dresser, h. 6 Bay View
 ave.
 Herbert W. teamster, b. 12 Cherry
 John C. mor. dresser, h. 12 Cherry
 John H. farmer, b. 91 Wenham
 Mary H. S. wid. Nathan jr. b. 7
 Chester
 Willis, mor. dresser, h. 91 Wenham
 Paine Harlan L. asst. physician, D. S. H.
 h. do.
 William A. machinist, h. 1 Hyde
 Palmer George A. stockfitter, h. 81 High
 George S. teacher, h. 23 Clark
 Henrietta, b. 81 High
 Thomas, milk, 169 Holten, h. do.
 Paquet Minerva P. nurse, D. S. H. b. do.
 Paradis Arthur L. mor. worker, b. 111
 Liberty
 Francois X. rubber worker, 118 Lib-
 erty, h. 111 do.
 Georgianna, stitcher, b. 111 Liberty
 Parent Emil, mechanic, h. 132 Liberty

Parker Bridget, nurse, D. S. H. b. do.
 Edmund T. clerk, 39 Maple, b. 25
 Chester [516 Maple
 Elbridge J. laundryman, D. S. H. h.
 Emma J. Mrs. nurse, h. 516 Maple
 George H. (Lummus & Parker), 56
 Water and 11 Maple, h. 15 Perry
 George W. rem. to Lynn
 John H. h. 23 Chester [h. do.
 John H. Mrs. millinery, 23 Chester,
 Parks Perlle L. farm hand, D. S. H. b.
 do. [Lawrence
 Patch Emeline, wid. Charles C. h. 20
 Emilie D. Mrs. librarian, Peabody
 Inst. h. 42 Cherry
 Wendell P. (U. S. Custom House,
 B.), b. 3 Pickering
 Paton Andrew H. editor, I. O. R. M.
 journal, h. 20 Ash
 Leon B. bookkeeper (B.), b. 20 Ash
 Mabel F. sten. (B.), b. 20 Ash
 Patterson Esther A. wid. Nathan R. h.
 13 Park [13 Park
 Frederick C. letter carrier, P. O. h.
 Pauley George H. (Pea. Suspender
 Trimming Co. Pea.), h. 30 Centre
 [chase
 Payne Harry, mor. dresser, h. 23 Pur-
 Peabody Alice M. sten. b. 105 Centre
 Anna H. asst. physician, D. S. H. b.
 105 Centre [Centre
 Charles I. teacher (Brookline), b. 55
 Effie, clerk, 26 Maple, b. at Middle-
 ton
 Elias P. farmer, h. 251 Locust
PEABODY ELISHA B. carpenter and
 builder, 22 Franklin, c. Central
 ave. h. 23 Central ave. c. Frank-
 lin. *See page 976*
 Elizabeth D. sten. (B.), b. 55 Centre
 Elizabeth P. b. 7 Ingersoll
 Ellen Frances Mrs. teacher of paint-
 ing, 26 Ash, h. do.
 Elsie P. teacher (Bristol, Conn.), b.
 105 Centre
 Francis, died April 29, 1910
 Fred A. shoe worker, h. 15 Centre
 George A. h. off Burley n. Conant
 George H. b. 55 Centre
 George H. h. 105 Centre
PEABODY GEORGE M. carpenter and
 builder, 26 Ash, h. do. *See page*
 974
PEABODY GEORGE M. MRS. agent for
 Glen Brothers, nurserymen,
 Rochester, N. H., 26 Ash, h. do.
See page 967 [h. do.
 Greenleaf D. poulterer, 162 Andover,
 Helen B. wid. Francis, h. 141 Sylvan
 Helen G. student, b. 23 Central ave.
 Institute, Sylvan and Peabody ave.
 Jacob C. R. b. 141 Sylvan
 Jennie P. teacher (Medford), b. 55
 Centre [dleton
 Jesse L. clerk, 53 Maple, b. at Mid-
 John H. machinist, h. 29 Putnam

FROZEN PUDDING and SHERBET
 HORACE S. EMERSON, 26 MAPLE STREET, DANVERS.

- Peabody Mabel F. student, b. 23 Central ave.
 Mary E. wid. Ebenezer, h. 53 Locust
 Nellie M. teacher (Spokane, Wash.), b. 55 Centre
 Olive H. student, b. 55 Centre
 Pamela R. wid. Charles H. h. 55 Centre [dover
 Peace H. wid. Robert M. b. 162 An-Ralph P. driver, h. 36 Poplar
 Robert K. poulterer, 356 Andover, byd. Centre, h. do.
 Samuel, carpenter, h. 50 Conant
 Samuel jr. coachman, 55 Spring, b. do.
 Sarah D. rem. to Peabody
 Warren D. mor. dresser, h. 74 Sylvan
 William M. cattle dealer, 56 Conant, h. do.
 Peach Helen L. seamstress, b. 20 Forest
 Pead Marion, clerk, 88 Holten, b. 165 Burley
 Peale Julius, town clerk and water registrar, town hall, h. 88 Elm
 Pearson Amos F. painter, b. 20 Porter
 Charles A. died May 16, 1910.
 Charles E. clerk, h. 50 1-2 Conant
 Clarence F. painter, h. 1 Collins
 Ethel E. died Dec. 18, 1909.
 Fred E. baggage master, W. Div. B. & M. R. R. b. 154 High
 Ida M. shoe worker, b. 26 Franklin
 Martha wid. Amos, h. 20 Porter
 William B. shoe worker, b. 23 Hyde
 Peas Maria T. b. 154 Water
 Pechey Augustus M. rem. to Brockton
 Peirce Edmund H. clerk, Dan. P. O. h. 160 Hobart [cust
 Sarah J. wid. George H. b. 159 Lo-Thomas W. farmer, h. 159 Locust
 Peirson see Pearson [nam
 Pelletier Zachee, box maker, b. 49 Put-Peltier John, b. 152 1-2 High
 Levi, mor. worker, h. 152 1-2 High
 Pennell Warren, mason, h. 4 Hobart st. ct.
 Perkins Abbie P. wid. Charles, h. 55 High [ave.
 Addie J. wid. David P. h. 4 Butler
 Alice E. nurse, b. 4 Butler ave.
PERKINS AMOS L. JR. local mgr. C. H. W. Wood Co. 50 Maple, h. 6 Putnam st. ct. See page 975
 Arthur E. teller (Faneuil Hall Branch, Beacon Trust Co. B.), b. 10 Oak
 A. Lawrence, trav. salesman, h. 6 Putnam st. ct. s. r. ft. Bradstreet ave.
 Bertha F. teacher (S.), b. 6 Winthrop
 Charles E. foreman, Clapp & Tapley's, h. 31 Braman
 Charles P. plumber, h. 35 Elm
 Charlotte F. wid. Samuel B. h. 6 Putnam st. ct. [Wadsworth
 C. Ernest, groceries, 67 Holten, b. 6
 Perkins Earle P. clerk (B.), b. 35 Elm
 Elizabeth O. bookkeeper (Pea.), b. 55 High
 Enoch A. h. 72 High
 Frank H. shoemaker, h. 15 Braman
 George H. foreman, Clapp & Tapley's, h. 17 River
 Grace R. teacher, b. 4 Butler ave.
 Herbert, farm hand, b. North n. Locust
 H. Allen, clerk (B.), b. 35 Elm
 John, h. 3 Pillsbury ave.
 Mary E. b. 6 Putnam st. ct.
 Mary H. b. 72 High [throp
 Mary J. wid. Robert S. h. 6 Win-M. Sumner, letter carrier, P. O. b. 6 Winthrop
 Oscar H. buyer (B.), h. 62 Locust
 Thomas, h. 239 Locust
 Warren G. carpenter, h. 10 Oak
 Wilbur A. b. 31 Braman
 Perley Annie G. teacher, Maple st. school, b. 54 Poplar [nant
 Bertram P. clerk, 3 Maple, b. 2 Co-Charles N. grocer, 1 and 3 Maple, h. 2 Conant
 Charles N. clerk, 1 Maple, b. 2 Conant, s. r. ft. Bradstreet ave.
 Dean A. blacksmith, 22 School cor. Franklin, h. 54 Poplar [do.
 Edward P. teamster, 11 Chestnut, h. Marion W. bookkeeper, 3 Maple, b. 2 Conant
 Rollin H. clerk, 1 Maple, b. 2 Conant
 Permel Ernest, mason, D. S. H. b. do.
 Perrington Weymouth, rem. to New Hampshire
 Perry Benjamin W. farmer, h. 205 Maple
 Bert, carpenter, b. 22 Merrill
 Charles H. farm hand, b. 8 Weston
 Clifford O. clerk (B.), b. 205 Maple
 Dick, stableman, D. S. H. b. do.
 Frank, hairdresser, 5 Maple, h. 16 Cottage ave.
 James A. clerk (B.), h. 51 Locust
 James O. h. 43 Poplar
 J. Herbert, clerk (Custom House, B.), b. 43 Poplar
 Sarah E. wid. Walter S. h. 147 High
 S. Marcella, b. 2 Sylvan [van
 Wallace P. clerk, 42 Maple, h. 2 Syl-Walter H. wood worker, b. 147 High
 Pettengill Albert C. b. 96 Centre
 Daniel, farmer, h. 4 Summer
 Pettingell Marcus C. (Pettingell & Barry), 11 Maple and 15 Hobart, h. 41 Poplar
PETTINGELL & BARRY (Marcus C. Pettingell and Michael H. Barry), Danvers and Boston Express, 11 Maple; also coal and wood, 15 Hobart. See page 980
 Pew Annie N. nurse, b. 18 Ash [do.
 Phelps Charles, carpenter, 70 Dayton, h. Ella A. clerk (S.), b. 70 Dayton
 Ernest A. carpenter. b. 70 Dayton

Go to the DANVERS AUTO STATION for Repairs and Supplies
 16 ELM STREET, - - - DANVERS, MASS.

Phelps Homer B. shoe cutter, rms. 29 Elm
 J. Frank, gardener, h. 130 Locust
 Maurice F. farm hand, h. 130 Locust
 Philbrick Charles H. laborer, b. 11 Clark
 Walter A. rem. to Somerville
 Philbrook Joseph A. iron moulder, h. 115 Pine
 Phillips Albert A. attend. D. S. H. b. do.
 Estella A. b. 32 Purchase [ave.
 John W. (Beverly), s. r. Congress
 Lalia J. Mrs. h. 32 Purchase
 Phinney Byron, carpenter, h. 14 Spruce
 James H. carpenter, b. 14 Spuce
 Josephine E. wid. Charles H. h. 5 School
 Marold G. attend. D. S. H. b. do.
 Maurice U. carpenter, b. 172 Hobart
 William A. bookkeeper, b. 5 School
 Pickering Arthur, conductor, B. & M. R. R. h. 3 Park
 Mary M. clerk (S.), b. 3 Park
 Pickett Francis W. foreman, h. 15A Charles
 Pierce Almont, rem. from town
 Bessie S. shoe worker, b. 104 High
 Charles F. h. 81 Conant
 Frank E. rem. to Beverly
 Harold K. clerk, b. 359 Andover
 Horace F. rem. to Peabody
 Harold K. salesman, h. Green n. end of Centre
 Jaazaniah C. b. 46 Locust
 Josiah W. coachman, h. 104 High
 Walter A. laborer, h. 85 High
 Pierre Fred, driver, h. 11 Hobart
 Pike Harriet F. b. 3 off Hobart
 Mary S. wid. James, h. 170 Sylvan
 Minnie, housekeeper at 17 Putnam
 Pines (The), Mrs. S. J. Gardner, prop. 11 Nichols [Wadsworth
 Piper George E. engineer, 141 Pine, h. 6
 Pitman Agnes H. b. 13 Prince
 Albert E. farm hand, D. S. H. b. do.
 Alfred A. market gardener, 224 Centre, h. do. [Prince
 Eleanor M. bookkeeper (S.), b. 13
 Elizabeth A. clerk (Pea.), b. 13 Prince
 Emery S. market gardener, 13 Prince, h. do.
 Ernest E. student, b. 224 Centre
 Harold A. farm hand, b. 224 Centre
 Lloyd E. clerk, 67 Holten, b. 19 Braman [b. 13 Prince
 Margaret F. bookkeeper, 20 Locust,
 Ralph E. farm hand, b. 224 Centre
 Silas C. foreman (A. C. L. L. Co. Pea.), h. 19 Braman
 Stanwood, lea. worker, b. 19 Braman
 Walter E. asst. foreman (Bev.), h. 174 Sylvan
 Plomondon Adolphus, farm hand, D. S. H. b. do. [Burley ave.
 Plummer Mary A. housekeeper at 30
 Poirier Joseph A. clerk, 43 Maple, h. 11 1-2 Hobart

Poisson Ernest P. shoe worker, b. 28 Water
 Nedrick, currier, h. 28 Water
 Waiter J. shoe cutter, b. 28 Water
 William A. car conductor, b. 28 Water
 Pond George B. rem. to Dorchester
 Poole Fred G. engineer (Pea.), b. 4 Oak
 Poor Arthur K. (Pea. Garage Co. Pea.), b. 94 Pine
 Charles F. mor. dresser, h. 90 Pine
 Edward J. pres. 27 Hobart, b. 20 Sylvan
P **POOR FRANK A.** (Hygrade Incandescent Lamp Co.), 27 Hobart, h. 14 Charles. *See page 969*
 George H. supt. (Pea.), h. 110 Hobart
 Joseph H. h. 20 Sylvan
 Louis, ins. (B.), b. 43 Cherry
 Mabel C. b. 94 Pine [Pine
 Nathan H. mor. mnfr. (Pea.), h. 94
 Nathan H. 2nd, student (M. I. T., B.), b. 110 Hobart
 Walter E. electrician (B. E. Ry. Co. B.), b. 20 Sylvan [238 Andover
 Pope Daniel P. chairman, selectmen, h. Eliza C. wid. Ira P. h. 14 Poplar
 G. Preston, ins. agent (B.), b. 238 Andover
P **POPE ISAAC D.** treas. Calvin Putnam Lumber Co. h. 2 Winthrop. *See page 980*
 Nathaniel A. h. 44 Pine
 Porter Annie S. b. 11 Holten
 Augustus H. (Pike & Whipple Co. Pea.), h. 21 Berry
 Benjamin, market gardener, h. 107 Water n. iron works
P **PORTER BROS.** (Walter E. and Ulysses G. Porter), market gardeners and fruit growers, Mead opp. Harbor. *See page 978*
 Chester T. teacher (Worcester), s. r. 19 Cherry
 Claude B. student, b. 21 Berry
 Eliza A. wid. John W. h. 11 Holten
 Henrietta B. wid. Francis E. b. 592 Maple
 Joshua F. h. 13 Trask
P **PORTER J. FRANK,** treas. Dan. Savings Bank, h. 19 Cherry. *See page 963*
 Martha P. stenog. (S.), b. 11 Holten c
 Mary, wid. Samuel M. b. 73 Liberty
 Sarah S. wid. Warren, h. 11 Holten
 Ulysses G. (Porter Bros.), Mead opp. Harbor, h. 17 Braman
 Walter E. wood worker, also (Porter Bros.), Mead opp. Harbor, h. 34 Harbor
 William A. farm hand, h. 38 Forest
 Postal Telegraph Cable Co. 46 Maple
 Potter Edward P. farmer, h. 249 North
 George O. rem. to Peabody [do.
 Grace A. dressmaker, 29 School, b.
 Helen O. nurse, b. 249 North

Danvers Garage, Automobile Repairing in all its branches.
 J. E. Nightingale, Prop. 2 CHERRY ST., DANVERS. Tel. 33-2.

Potter Henry H. messenger (Custom House B.), h. 29 School
 Jesse A. mor. dresser, b. 249 North
 Mary, b. 249 North [249 North
 Matilda B. clerk, Hathorne P. O. b.
 Philip, farmer, b. 249 North
 William E. clerk, 42 Maple, b. 12
 Charter
 Poulan William R. mill man, h. 16 Alden
 Powell Mildred L. teacher, Holten high
 school, b. 3 Pickering
 Powers Aaron S. machinist, h. 30 Wads-
 worth
 Alice J. clerk (S.), b. 19 Washington
 Almond D. real estate, etc. Bank
 bldg. h. 3 Wenham [nant
 Harriet D. wid. Ernest J. h. 22 Co-
 John G. shoe laster, b. 334 Maple
 Praetorius Maria, housekeeper at Geo.
 A. Peabody's, off Burley
 Pratt Annette M. sten. (B.), b. 61 Centre
 Ellen M. Mrs. dressmaker, 33 Wads-
 worth, h. do.
 Emily J. housekeeper, b. 61 Centre
 Francis, fireman, 42 Burroughs, h.
 at Salem [Preston
 Frank E. stableman, D. S. H. h. 24
 George, farmer, h. 61 Centre
 Kendall D. shoemaker, h. 33 Wads-
 worth [worth
 Willard K. mor. dresser, b. 33 Wads-
 Pray Nancy, wid. Ruel, died Aug. 18,
 1909 [57 Pine
 Prentiss E. Florence, wid. C. Hervey, b.
 Frank C. farmer, h. 57 Pine
 Henry S. rem. to Beverly
 Prescott George C. bookkeeper, 27 Ho-
 bart, h. at Topsfield
 Ralph W. concrete worker, h. 47
 Wadsworth [Maple
 Samuel A. watchman (Pea.) h. 342
 Preston Charles F. farmer, h. 210
 Conant
 Charles H. farmer, h. 42 Preston
 Eliza W. b. 139 Locust
 Florence G. stenog. b. 210 Conant
 Harriet E. wid. William H. h. 95
 Centre
 Nettie F. b. 210 Conant
 Price Archelaus B. rubber worker, h.
 153 High [153 High
 Charles A. baggage master (S.), b.
 Edward R. police officer h. 59 Hol-
 ten
 Hollis M. boxmaker, b. 153 High
 J. Percy, rem. to Los Angeles, Cal.
 Prince George H. b. 156 Holten
 Harold S. clerk (S.), b. 5 Hunt n.
 Alden [156 Holten
 Herbert F. shoe mnfr. (Lynn), h.
 Lewis W. shoe worker, b. 156 Holten
 Pritchard Nellie, nurse, D. S. H. b. do.
 Proctor Arthur W. h. 52 Poplar
 Lydia A. wid. Henry, h. 157 Holten
 Nancy W. h. 180 Conant [ave
 Sarah A. wid. Charles b. 24 Central

Proulx Eugene J. M. machinist, h. 7
 Congress ave.
 Purdy Bertha, housekeeper at 25 Putnam
 Harold W. lea. worker, h. 30 Wads-
 worth
 Putnam Addison W. died April 1, 1910
 Alice M. h. 35 Locust
 Austin H. (A. H. Putnam & Co.),
 154 Maple, h. 29 Franklin
 A. H. & Co. (Austin H. Putnam and
 Samuel Driver), shoe mnfrs. 154
 Maple
 Bessie, h. 7 Peabody ave.
PUTNAM CALVIN LUMBER CO. 128
 Liberty. See page 980
 Charles A. farmer, h. 398 Maple
 Edward E. foreman, 88 Holten, b.
 83 Centre [Wenham
 Eleanor R. wid. Edward B. b. 34
PUTNAM ELMER O. milk dealer, 43
 Elm, h. do. See page 984
 Eunice P. R. wid. Samuel C. h. 14
 Holten
 Fannie F. b. 33 Holten
 Fidelia A. b. 9 Locust
 Florence M. rem. to Maine
 George O. ice; also saw mill, Sylvan
 and 33 Holten, h. do.
 Grace H. stenog. (B.), b. 34 Wenham
 Harold L. chauffeur, b. 29 Franklin
 Harriet O. wid. James W. (Brook-
 lyn, N. Y.), s. r. 27 Holten
 Henrietta M. clerk (B.), b. 34 Wen-
 ham
 Horace G. dry goods, coal and wood,
 89 Holten, h. 33 Braman
 James H. carpenter, b. end Putnam
 lane [lane
 James W. farmer, h. end Putnam
 Jesse H. farmer, h. 398 Maple
 John F. janitor, Peabody Inst. h. 16
 Burroughs
 Leander W. car repairer, h. 6 Porter
 Leverett N. student, b. 33 Holten
 Lizzie G. student, b. 33 Holten
 Lucie F. b. 43 Elm [22, 1909
 Lucinda N. wid. Edwin F. died Oct.
 Lucy A. h. 185 Maple [tre
 Lydia J. wid. Edward A. h. 83 Cen-
 L. Josephine, h. 34 Wenham
 Madaline L. wid. Alfred W. h. 69
 Water
 Mary A. steno. (S.), b. 16 Burroughs
 Melvin B. h. 9 Locust
 Millie, wid. Franklin W. boarders, 3
 Pickering, h. do.
 Misses, h. 15 Cherry [ten
 Nathaniel B. bookkeeper, h. 33 Hol-
 Nellie S. wid. William, nurse, h. 39
 Chase, cor. Bay View ave.
 Otis F. died Dec. 2, 1909
 Pamela F. wid. Francis P. b. 13 Oak
 Ralph F. plumber, r. 12 Charles and
 r. 3 Holten, h. r. 12 Charles
 Sarah M. asst. bookkeeper, 90 Hol-
 ten, b. 16 Burroughs

Bicycles and Repairing
 THE BEST AT LOWEST PRICES

F. A. BUTLER
 50 Maple Street,
 DANVERS

Putnam Sarah P. b. 29 Franklin
Wallace P. coachman, D. S. H. h.
472 Maple

PUTNAM WEBSTER F. (I. M. Taylor &
Co. 8 Congress, B.), h. 45 Lind-
dall. *See page 981*

QUIGLEY CHARLES J. rem. to Peabody
Quinlan Albertine R. clerk, 120 Holten,
b. 40 Putnam

Bertha C. steno. (B.), b. 40 Putnam

Catherine E. died Aug. 27, 1909

Cicely S. steno. (B.), b. 40 Putnam

Daniel J. motorman, h. 130 Liberty

David W. motorman, b. 40 Putnam

Elizabeth A. stitcher, b. 40 Putnam

Genevieve G. bookkeeper, 120 Hol-
ten, b. 40 Putnam

James S. fireman, b. 40 Putnam

Mary L. wid. James, h. 40 Putnam

Quinn Mary E. wid. Luke, died Jan. 26,
1910

RACKLIFF ABBIE E. h. 77 Water

Alonzo A. engineer, 6 Lawrence, h.
12 do.

Bertha M. b. 53 Ash

Charles F. car conductor, h. 66 High

Frank E. machinist, h. 193 Elliott

George E. shipper (S.), h. 66 High

George M. b. 16 Chester

Walter F. lea. worker, h. 17 Endicott

William H. gardener, h. 53 Ash

Radford William P. (W. P. Radford &
Co. 161 Wash. S.), h. 48 High

Rainville Ovilla, mor. worker, b. 9 Hardy

Ramsay Florence A. b. 472 Maple

Matilda A. deceased

Ramsdell George H. farmer, h. 18 Centre

Mary G. b. 18 Centre

Rand Edith E. stenog. (Union station,
B.), b. 242 Locust

Florence, dressmaker, b. 242 Locust

James, farm hand, b. 242 Locust

Leander, carpenter, h. 187 Maple

William J. mason, h. 242 Locust

Randall Sarah W. wid. Charles A.
housekeeper at 36 Park

Randell Raymond, helper, b. 33 Summer

Ransom Frank W. brakeman, B. & M.
R. R. h. 19 Hampshire

Rapkin & Co. (Samuel S. Rapkin), tail-
ors, 89 Maple

Samuel S. (Rapkin & Co.), 89 Maple,
h. 147 do.

Rawcliffe Sarah, nurse, D. S. H. b. do.

Ray James, farm hand, b. 44 Burley

Rayfuse Wilbert, rem. from town

Read Harriet A. Mrs. asst. supervisor,
female dept. D. S. H. b. do.

Reardon Ann, b. 8 Burroughs

Dennis, mor. worker, b. 19 Purchase

Maurice, mor. dresser, b. 19 Purchase

Timothy, rem. from town

Redding George P. boxmaker, h. 12
Pickering

Reed Alfred A. driver, h. 66 Maple

Arthur E. attendant, D. S. H. b. do.

Edward H. florist, 97 Sylvan, b. do.

Herbert, baker (S.), h. 107 Andover

Julia A. Mrs. nurse, D. S. H. b. do.

Kate F. wid. Herbert P. h. 97 Sylvan
see Reid

Reen Deborah, maid at 141 Sylvan

Regan Ellen O. wid. Dennis, b. 11 Harbor

Francis D. machinist, b. 11 Merrill

James H. shoemaker, b. 80 Holten

Josephine A. clerk (S.), b. 11 Merrill

Julia E. bookkeeper (S.), b. 11 Mer-
rill

Mary A. b. 11 Merrill

William J. yard hand, h. 11 Merrill

Reid Angus, h. 99 Collins

Mary J. wid. Peter, h. 28 School

Rennard Otis H. asst. cook, D.S.H. b. do.

Rennick Charles, mor. dresser, h. 26
Water

Reydon Mfg. Co. (William H. Reynolds),
underwear mfrs. 61 Putnam

Reynolds Annie M. b. 31 Hobart

Charles A. shoemaker, b. 10 Fletcher

Charles F. stockfitter, b. 33 Hobart

Edward, shoe repairer, 33 Hobart, h.
do.

Edward P. shoemaker, h. 17 Lawrence

Ellen, h. 170 Pine

James L. blacksmith; also propr.

Dan. Vet. Hospital, 37 Conant,
rms. 52 1-2 Maple

Julia G. b. 31 Hobart

Nora, wid. Michael, h. 31 Hobart

Sarah C. forewoman, 61 Putnam, b.
19 Lawrence

Thomas H. shoemaker, h. 10 Fletcher

William H. (Reydon Mfg. Co.), 61
Putnam, h. 19 Lawrence

Rhodes Joseph, h. 9 Fellows

Rice Charles B. Rev. sec. (Cong. House,
B.), h. 61 Lindall c. Burley ave.

Henry H. teacher, h. 13 Poplar

Robert W. rem. to Chelsea

Rich Augustine W. carpenter, h. 19

Clark [school, b. 19 Clark

Lillian E. teacher, Charter st.

Richard Aleccie, mor. worker, b. 11
Perry

Richards Augustus J. bookkeeper, 128
Water, h. at Somerville

Catherine, wid. George D. h. 6 Ash

Eva, wid. C. Dexter, b. 3 Park

Richardson Arthur S. machinist, 3 Cot-
tage ave. h. 30 Weston

Daniel F. motorman, b. 139 High

Ernest A. clerk, 42 Maple, h. 22 Bra-
man

RICHARDSON ERNEST S. machine
shop, agricultural tools, steam
and hot water heating, auto re-
pairing and blacksmithing, 10
School, h. 13 Putnam. *See page*
965

Ezra O. shoe laster, h. 6 Clark

We manufacture WHOLESOME and DELICIOUS ICE CREAM.

We use no adulterations, nothing injurious.

HORACE S. EMERSON

26 MAPLE STREET,

DANVERS, MASS.

Richardson George F. mor. dresser, h. 27 School
 Gertrude B. b. 27 School
 John F. shoemaker, D. S. H. b. do.
 Sarah I. Mrs. h. 19 Berry
 William J. foreman, Calvin Putnam Lumber Co. h. 56 Liberty
 Richmond Etta M. teacher, h. 22 Clark
 Flora L. teacher of music, public schools, h. 22 Clark
 Sarah, h. 22 Clark
 Sarah F. teacher, Holten high school, b. 4 Putnam
 William, carpenter, h. 92 Holten
 Richsher Charles, rem. to New York city
 Rickaby Susan B. wid. T. Frederick D. h. 18 Ash
 Ridley Lyman, died Nov. 14, 1909
 Sarah E. wid. Lyman, h. 42 Poplar
 Rier Charles A. fisherman, h. 73 High
 Rigby Francis P. grocer, 21 School, h. do.
 George J. teamster, b. 5 Charter
 Riley James H. druggist, 27 Maple, rms. 28 Elm
 John, farm hand, b. 44 Burley
 Rimer Samuel, tailor, 38 Maple, h. 5 1-2 Bell
 Roach John, laborer, h. 72 Green
 John, waiter, rms. 40 High [erty
 Roache Anna L. shoe worker, b. 30 Lib-
 E. Josephine, teacher, b. 30 Liberty
 Minnie I. b. 30 Liberty
 Thomas L. mor. dresser, b. 48 Conant
 Robbins Bertha, shirtmaker, b. 12 Walnut
 Charles W. painter, h. 17 Walnut
 Fred H. asst. 19 High, h. 9 Ash
 Hazel L. Mrs. b. 37 Popes lane
 John, mason, h. 12 Walnut
 John W. painter, b. 12 Walnut
 Roberts Clarence O. trav. salesman (B.), h. 16 Central ave.
 Daniel C. farmer, b. 49 Green
 Edith E. b. Park
 Edmund C. (Oliver Roberts Sons), 155 Andover, h. 141 do.
 Edna W. b. 65 Centre
 Elizabeth R. Mrs. died July 26, 1909
 Elwood D. farmer, h. 49 Green
 Emma L. wid. J. Albert, h. 65 Centre
 Frank H. (Roberts and Durkee), 54 Maple, b. 6 Central ave.
 Harriet P. sten. (B.), b. 65 Centre
 Harry R. farm hand, b. 8 Green
 James L. supt. streets, h. 8 Porter
 John F. (Oliver Roberts Sons), 155 Andover, h. do.
 Joseph P. rem. to Gloucester
 Leslie, rem. to Belfast, Me.
 Loren H. automobiles (B.), b. Park
 Martha A. wid. Charles P. h. 93 Pine
 Mary E. bookkeeper (Pea.), b. 65 Centre
 Oliver Sons (Edmund C. and John F.), market gardeners, 155 Andover [1910
 Ruth P. wid. Oliver, died Jan. 21,

Roberts & Durkee (Frank H. Roberts and Grover C. Durkee), gents' furnishings, 54 Maple
 Robertson Andrew B. foreman, 29 Maple, h. 32 Cherry
 George T. farmer, rms. 4 Oak
 Lucy P. wid. Uriah, b. 49 Poplar
 Oliver D. rem. to New Hampshire
 Robidas Joseph E. shoe worker, h. 11 Perry [ant ave.
 Robinson Frank W. clerk (S.), h. 3 Pleasant Mary, necktie maker, h. 6 Burroughs
 Roch Custis, clerk and usher D. S. H. b. do.
 Roche John, clerk, 4 High, rms. 28 Park
 John J. lab. h. 72 Green
 Rogers Dudley P. office (50 State, B.), h. North opp. Summer
 Josephine F. wid. George W. h. North opp. Summer
 Rollins Edward (Wenham), s. r. ft. Bradstreet ave. [Conant
 George M. lea. worker, b. J. Bailey's,
 Rood John, h. 53 Summer
 Rooney Daniel D. mor. worker, b. D. F. Rooney's
 Daniel F. iron worker, h. off Endicott n. Railroad
 J. Francis, mor. dresser, h. 28 High
 John, mason's tender, D. S. H. b. do.
 Robert E. rubber worker, b. off Endicott n. R. R.
 William, car conductor, b. off Endicott at brick yard
 Roope Georgia M. b. 5 River
 Ropes Bessie P. asst. librarian, Pea. Inst. b. 19 Locust
ROPES BROS. (Willis H. Reuben W. and Charles F. Ropes), hay, flour and grain, 1 Hobart. *See opp. page 871*
 Charles F. (Ropes Bros.), 1 Hobart, h. at Salem
 J. Edward (J. E. Ropes & Co.), 24 Maple, h. 19 Locust
ROPES J. E. & CO. (J. Edward Ropes), stove dealers and plumbers, 24 Maple. *See page 977*
 Reuben W. (Ropes Bros.), 1 Hobart, h. at Salem
 Willis H. (Ropes Bros.), 1 Hobart, h. at Salem [Liberty
 Ross Augusta C. wid. George L. h. 70
 Frank W. bookkeeper (Woodman Bros. & Ross), b. 12 Water
 John N. attend. D. S. H. b. do.
 John T. (Woodman Bros. & Ross), Mill n. Water, h. 12 Water
 Leland J. hardware, 53 Maple, h. 46 Locust
 Mary E. wid. J. Bradley, h. 46 Locust
 William J. boxmaker, h. 18 Clinton ave.
 Rougie Francis W. rem. to Beverly
 Rowe L. Lillian, wid. Frederick, h. 14 Cottage ave.

LARGE TOURING CAR For Hire 5 or 7 PASSENGERS
DANVERS AUTO STATION, 16 ELM ST., DANVERS.

Rowell Gideon, gardener, h. 26 River
 Jesse S. carpenter, h. 42 Cherry
 Mary E. wid. Walter G. b. 15 River
 Rowley George I. rem. to Middleton
 Roy Dora, domestic at 20 Poplar
 Ruddy Martin D. mor. worker, h. 39 River
 Michael M. mor. dresser, h. 60 Water
 Ruggles Richard, lab. b. 44 Burley
 Rumsey Effie L. lamp worker, b. 80 Elliott [Conant
 Rundlett Beatrice B. lamp worker, b. 54
 Carolyn E. K. b. 142 Holten
 Charles N. died May 21, 1910
 Dorothy T. clerk, 60 Maple, b. 54 Conant
 Elmer M. shoe cutter, h. 142 Holten
 Fannie F. wid. Edward W. h. 71 Maple
 Fred M. shoe cutter, h. 132 Holten
 F. Burleigh, b. 132 Holten
 George O. shoemaker, h. 22 Hampshire
 Lena M. clerk (S.), b. 142 Holten
 Rufus A. mor. worker, h. 54 Conant
 Susan J. wid. Charles, h. 154 Holten
 Viola A. bookkeeper, 88 Holten, b. 132 do.
 Russell Albert W. carpenter, b. 7 Holten
 Austin S. farm hand, b. 57 Endicott
 Benjamin F. farmer, h. 57 Endicott
 Chandler, market gardener, 100 Andover, h. do.
 David H. shoemaker, h. 43 Hobart
 Edmund N. market gardener, 7 Clinton ave. h. do. [Putnam
 Eliza A. dressmaker, 83 Elm, b. 33
 Ella F. housekeeper at 94 Liberty
 Ernest W. mor. worker, h. 27 Braman
 George, coal, etc. 24 Water n. Mill, 55 Maple; yard and wharf, foot River, h. 8 Burley ave.
 Herbert, rem. to Methuen
 James, farm hand, b. 7 Bridge
 John M. night watchman, D. S. H. h. 28 Preston
 John S. brick layer, h. 340 Maple
 Mary E. b. 43 Hobart [bart
 Mina L. Mrs. housekeeper at 28 Ho-
 Percy E. teamster, b. 37 Endicott
 Ralph C. night watchman, h. 77 High
 Susan J. Mrs. shoe worker, h. 57 Adams
 Walter J. teaming, 7 Endicott, h. do.
 Warren H. laborer, b. 9 Pleasant ave.
 Ruxton Arthur H. shoemaker, h. 8 Maple ave.
 James H. tinsmith, h. 141 Maple
 Oscar, shoe worker, b. 141 Maple
 Otis C. tinsmith, b. 141 Maple
 Ryan Agnes G. teacher (B.), b. 25 Clark
 Charles A. clerk, b. 25 Clark [Clark
 Elizabeth J. wid. Cornelius, h. 25
 Florence, b. 49 Ash
 George A. driver, rms. 146 Maple

Ryan Joseph A. trav. salesman (B.), b. 25 Clark
 James J. mor. worker, h. 23 River
 Kathryn J. wid. John J. b. 50 Dayton
 Michael J. blacksmith, h. 145 Maple
 Stephen E. plumber, D. S. H. b. do.
 Ryer Alfred, mor. dresser, h. 49 Ash
 Florence, b. 49 Ash
 Lillian M. b. 49 Ash

SADLER CHARLES J. h. 10 Charles
 Sager Armie, h. Whipple
 St. Clair Alfred G. carpenter, h. 7 Bay View ave. [ave.
 Antonio, shoemaker, b. 7 Bay View
 Delfa, b. 7 Bay View ave.
 Eva, b. 7 Bay View ave. [ave.
 Joseph, shoe cutter, b. 7 Bay View
ST. JOHN'S PREPARATORY COLLEGE
 (Xaverian Bros.), Summer cor. Spring. See opp. page 180
 St. Pierre Peter, brick maker, h. 40 Endicott
 Salo Hilya, domestic, b. 155 Center
 Salvador Lena, b. 154 Water [Winthrop
 Sanborn Henry C. supt. of schools, h. 11
 Lewis W. h. 20 Berry
 Mary J. b. 20 Berry [Hobart
 Minerva B. wid. Joseph E. h. 103
 Rosetta R. wid. John, b. 11 Winthrop
 William N. McKay stitcher, b. 103 Hobart
 Sanders Nathaniel S. H. h. 36 Spring
 Sanford Daniel C. B. car conductor, h. 11 Poplar
 Ethel A. b. 48 High
 Sanger Geo. J. clergyman, h. 19 Berry
 Sargent Caddie O. housekeeper at 177 Nichols
 Clarence R. farmer, b. 13 Bridge
 Herbert L. jeweller (S.), h. 8 Putnam [ten
 Horace F. mor. dresser, h. 112 Hol-
 Nellie F. b. 112 Holten
 Savary Olive B. wid. Henry S. b. 10 Berry
 Savory Frank T. driver, h. 42 High
 Sawyer Samuel L. died Feb. 18, 1910
 Scampton Edward G. chauffeur, b. 26 Franklin
 George H. messenger, 11 Maple, h. 26 Franklin [12 Lawrence
 Schoppe Emily T. Mrs. housekeeper at
 Schwenke Alfred L. machinist, h. 26 Burley ave.
 Scott Dora A. wid. Abijah, b. 54 Wenham
 Isabella M. nurse, D. S. H. b. do.
 John S. mason, h. 2 Lindall
 Lillian E. nurse, D. S. H. b. do.
 Thomas G. attend. D. S. H. b. do.
 William, carpenter, h. 29 Fowler
 Scoville J. William, rem. to Nova Scotia
 Seabury Frank W. prin. Maple and Charter st. schools, b. 8 Ash
 Searle Charles P. pres. Calvin Putnam Lumber Co. h. at Boston
 William F. editor (S.), h. 37 Elliott

DANVERS GARAGE, Gasoline, Supplies and Sundries.
 J. E. NIGHTINGALE, Prop. 2 CHERRY ST., DANVERS. Tel. 33-2

SSEARS GEORGE B. judge First District Court of Essex Co. also lawyer (114 Wash. S.), and 37 Cherry, h. do.
 Horace G. farmer, h. 408 Locust
 Robert K. h. Locust opp. Country club
 Seeley Elizabeth, b. Berry Tavern
 Sexton Michael, rem. to Topsfield
 William P. rem. to New York City
 Seymour Albert, rem. to Salem
 Martin, prin. Danversport school, b. 3 Pickering [ing
 Shackley Clarence, mason, h. 36 Pickering
 Ernest W. engineer, B. & M. R. R. h. 2 Butler ave.
 Shafer Melville A. pastor, h. 19 Essex
 Shangraw Charles M. carpenter, h. 4 River View ave.
 Shattuck Herbert W. caretaker, h. 123 Preston [Braman
 Shaw Augusta S. wid. Warren, b. 8 James E. rem. to So. Kingston, N.H.
 James P. painter, 14 Elm, h. 14 Page [Andover
 William H. shoe worker, h. 381
 Shea Agnes V. forewoman (S.), b. 5 Bell
 Delia, boxmaker, b. 16 Mill
 Elizabeth M. b. 5 Bell
 Henry W. agt. Danversport R. R. sta. b. 70 Water
 John, market gardener, 81 Collins, h. do.
 John F. farmer, h. 81 Collins
 Margaret, cook, D. S. H. b. do.
 Mary, laundress, D. S. H. b. do.
 Patrick J. farm hand, b. 171 Pine
 Thomas A. farm hand, b. 81 Collins
 Thomas F. bottom finisher, b. 5 Bell
 Thomas J. h. 5 Bell
 see O'Shea
 Shedd Martha, wid. Josiah, h. 257 Centre
 Shepard Bertha M. b. 8 Ash
 Eli, laborer, h. 97 Conant
 Eliza M. wid. Charles H. h. 8 Ash
 George E. blacksmith's helper, b. 97 Conant
 Thomas A. hostler, h. 3 Fellows
 Sherry Fred T. dentist, 29 Elm, h. 32 Conant
 May C. V. nurse, D. S. H. b. do.
 Shinnick Michael F. ins. agent, h. 14 Purchase
 Shirley Alice M. b. 4 Braman
 Bessie H. b. 4 Braman [man
 Nina B. sten. 128 Maple, b. 4 Braman
 William A. (Shirley & Fowle), 38-40 Ash, h. 4 Braman
SHIRLEY & FOWLE (William A. Shirley and Walter S. Fowle), florists and proprs. Walnut Grove Conservatory, 38 and 40 Ash. See page 966
 Shopie Emily Mrs. b. 12 Lawrence
 Shute William P. produce, 39 Summer, h. do.

Sias Albert H. edge maker, h. 196 Locust
 Sidmore A. Roger, transit man, B. & M. R. R. b. 25 Harbor
SIDMORE BERTRAM H. mason and contractor, 40 Poplar, h. do. See page 981
 Grace M. student, b. 25 Harbor
 Mabelle R. b. 25 Harbor
 Perley M. clerk, h. 157 Holten
 Phebe S. b. 26 River
 S. Henry, mason, h. 25 Harbor
 Sillars Alexander M. h. 171 Holten
 Archibald W. died Nov. 14, 1909
 Charles D. forester, b. 35 Clark
 Donald A. bookkeeper (B.), h. 24 Wadsworth [35 Clark
 Helen M. bookkeeper, 87 Holten, b. James M. (U. S. N.), b. 35 Clark
 Julia, wid. Archibald W. h. 13 Clark
 Malcolm, h. 35 Clark
 Perley L. clerk, b. 13 Clark
 Sarah E. Mrs. b. 20 Lawrence
 Susan V. bookkeeper, b. 35 Clark
 Walter A. letter carrier, P. O. h. 12 Bay View ave.
 William A. engineer, Dan. Electric Light station, h. 22 Wadsworth
 William A. (U. S. N.), b. 35 Clark
 Simmons Edwin F. rem. to Salem
 Orietta, wid. James S. rem. to Salem
 Pearl, nurse, D. S. H. b. do.
 Simonds Nathaniel G. (Salem), s. r. 109 Preston
 Simpson Lester, attend. D. S. H. b. do.
 Wallace E. variety, 24 Locust, h. 2 Butler ave.
 Sims Ella M. b. 124 Sylvan
 Joseph C. farmer, b. 124 Sylvan
 Mary A. wid. Hugh W. h. 124 Sylvan
 Siner William, foreman, Clapp & Tapley's, h. 157 Holten
 Sing Moy, laundry, 79 Elm, h. do.
 Skinner Charles F. machinist, h. 14 Oak
 Clinton, rem. to Middleton
 Winfred W. teamster, h. 3 Charter
 Slade Madeline L. student, b. 113 Collins
 Mark, coachman, F. Peabody's, h. 113 Collins [113 Collins
 Rosamond F. bookkeeper (S.), b. William A. clerk (B.), b. 113 Collins
 Sleeper Albert C. carpenter, h. 220 Locust
 Small Edward D. electrician, b. 27 Burroughs [roughs
 Edward H. shoemaker, b. 27 Burroughs
 Eldridge F. master mariner, h. 29 Conant [High
 Florence A. sten. 27 Hobart, b. 61
 Francis J. apprentice, b. 27 Burroughs
 John D. shoe worker, b. 61 High
 M. Elizabeth, b. 61 High [ave.
 Patrick J. machinist, h. 1 River View
 Warren F. carpenter, h. 9 Fellows
 William F. machinist, b. 61 High
 Smalley Evelyn, teacher, h. 11 1-2 Central ave.

OLD TOWN CANOES

F. A. BUTLER,

50 MAPLE STREET,

CANOE PADDLES and ACCESSORIES

DANVERS, MASS

- Smart Helen D. b. 31 Conant
 Willis E. (W. E. Smart & Co.), 37
 Maple, h. 31 Conant
 W. E. & Co. (Willis E. Smart and
 Arthur C. Kelly), grocers, 37
 Maple
 Smiley Ellen, wid. James, h. 18 Purchase
 Margaret J. b. 18 Purchase
 Smith Adam D. supervisor, D. S. H. h.
 17 Hathorne ave.
 Annie, wid. Martin, b. Porter
 Arthur K. shoemaker, b. 12 Cherry
 Bertha E. lamp worker, b. 8 Charter
 Catharine D. wid. W. Morton, b.
 13 Clark [cust
 Charles W. surveyor (S.), b. 269 Lo-
 Clance G. moulder, b. 67 Adams
 Clementina Mrs. h. 46 High [ver
 Edward D. machinist, h. 156 Ando-
 Edwin B. h. 127 Sylvan [Water
 Elizabeth A. wid. Charles H. h. 73
 Ellen A. b. 19 Cottage ave.
 Emily, b. 19 Cottage ave.
 Frederick, painter, 19 Cottage ave.
 h. do. [ave.
 Frederick G. painter, h. 7 Pillsbury
 George H. ins. (S.), h. 14 Putnam
 Georgianna D. h. 116 Sylvan
 Herbert D. b. 77 High
 Howard L. teamster, b. 13 Charles
 Ida E. attend. D. S. H. b. do.
 Jane, wid. David, h. 4 Centre
 Joseph H. lab. h. 14 Charter
 Joseph W. teamster, b. 4 Central
 ave.
 Julia A. b. 145 Sylvan
 Julia M. b. 73 Water
 Leander, tool maker, h. 21 Braman
 Letitia, b. 74 Sylvan
 Lewis M. farmer, h. 308 Andover
 Lucy, b. 102 Centre
 Mark, rem. to Beverly
 Martin P. died Apr. 2, 1910.
 Mary O. wid. Charles E. h. 73 Water
 Raymond, mason's helper, h. 86 1-2
 Liberty [bart
 Raymond W. teamster, h. 28 1-2 Ho-
 Russell, attend. D. S. H. b. do.
 Sarah A. wid. S. Albert, h. 9 Poplar
 Walter E. station agt. B. & M. R. R.
 (Howes), h. 8 Charter
 Ward W. rem. to Salem
 William E. attend. D. S. H. b. do.
 William E. h. 147 Holten
 William F. engineer, b. 86 Centre
 Snow Alfred C. fireman, D. S. H. b. do.
 Ellen, wid. Moses, rem. to Auburn,
 Me.
 Snyder James R. rem. to Marblehead
 Soper Celia A. Mrs. h. 88 Liberty
 Soucy Alphonso, h. 11 Mead
 South Walter W. machinist, h. 143 Maple
 Souther Edward M. b. 123 Dayton
 Eliza C. wid. Elbridge G. h. 121
 Centre
 Sarah E. h. 123 Dayton
 Southwick Edwin, h. 13 Bridge
 Thomas H. b. 74 Sylvan
 Spaulding Albert J. crossing tender,
 Maple st. crossing, b. 20 Trask
 Dennison F. shoe cutter, h. 29 Elm
 Elmer C. driver, h. 21A Water
 Jennie M. Mrs. dressmaker, 29 Elm,
 b. do.
 Sally D. wid. Albert J. b. 49 Poplar
 Spearel Edward, foreman, 128 Maple,
 rms. 24 Cherry [cott
 Spears Alice F. shoe worker, b. 41 Endi-
 Edward J. currier, h. 7 Clinton ave.
 Thomas F. mor. dresser, b. 41 Endi-
 cott [cott
 William A. mor. dresser, h. 41 Endi-
 Spencer Alvin B. tinsmith, 41 Maple, b.
 72 Holten [72 Holten
 Arthur, towerman, B. & M. R. R. h.
 Harry A. driver, h. 122 Holten
 Harry W. janitor, b. 72 Holten
 Spidell Annie O. housekeeper, Nurses'
 Home, D. S. H. b. do.
 Nellie G. nurse, D. S. H. b. do.
 Splaine Charles F. mor. dresser, b. 10
 Chestnut
 Florence M. b. 11 Pleasant ave.
 Henry, lab. b. 10 Chestnut
 Michael, lab. h. 11 Pleasant ave.
 Michael J. helper, h. 11 Pleasant ave.
 Nellie, b. 11 Pleasant ave. [do.
 Spofford Charles A. clerk, 85 Elm, b. 23
 Frank M. clerk (S.), h. 8 Cherry
 Mabelle, teacher (Rockport), b. 8
 Cherry
 Ralph P. clerk, P. O. b. 8 Cherry
 Sproat John, blacksmith, h. 83 Conant
STANDARD CRAYON MFG. CO. (Joseph
 F. Hoyt and Henry N. Comey),
 61 Putnam. See page 971
 Stanley Charles S. provisions, 67 Liber-
 ty, h. do. [Lawrence
 Edith M. bookkeeper, 14 Elm, b. 26
 Edward A. section hand, h. 24 Chest-
 nut [rence
 George T. mor. dresser, h. 26 Law-
 Lewis E. machinist, b. 127 Elliott
 Walter J. surveyor (B.), h. 24 Vine-
 yard [26 Lawrence
 William B. agt. E. div. R. R. sta. h.
 William E. shoe laster, h. 127 Elliott
 Staples Alson, rem. to Charlestown
 Bros. (George E. and Herbert W.),
 wheelwrights, Liberty n. High
 Carleton C. emp. (U. S. M. Co. Bev.),
 h. 4 Sea View ave.
 Carrie M. b. 18 Ash
 Charles H. shoemaker, h. 18 Ash
 Elmer F. box maker, b. 103 Elliott
 Frank O. grocer, 4 Water, b. 8 Mill
 George E. (Staples Bros.), Liberty,
 h. 9 Trask
 Harry G. shoe worker, b. 42 High
 Herbert W. (Staples Bros.), Liberty,
 h. 103 Elliott
 W. Herbert, clerk, b. 42 High

Dining Room and Ice Cream Parlors.
 HORACE S. EMERSON, 26 MAPLE STREET, DANVERS

Steele Leslie J. car inspector, B. & M. R. R. h. 37 Forest
 William H. trav. salesman, h. 89 Liberty
 Steeves Ida S. wid. Joseph E. rem. to Roxbury [High
 Steinberg Jacob, tailor, 19 Elm, h. 73
 Stetson Abbie E. teacher, Water st. school, b. 30 Liberty [ave.
 Alonzo J. clerk (B.), h. 11 Cottage
 Charles H. h. 169 Holten
 Maria F. wid. William H. house-keeper at 30 Liberty
 Steutermann Alice E. sten. (B.), b. 351 Andover [dover
 Clara F. bookkeeper (B.), b. 351 An-
 Henry K. farmer, h. 351 Andover
 John H. stockfitter, h. 7 Buxton rd.
 Martin A. farmer, b. 351 Andover
 Mary G. dressmaker, 351 Andover, b. do.
 Stevens A. Lillian, nurse, b. 237 Maple
 Cassie, h. 196 Centre
 Ella M. nurse, b. 23 Clark
 James E. shoe cutter, h. 20 Cherry
 John P. shoe mnfr. (Newb't), h. 28 Poplar
 Laura A. stitcher, b. 23 Clark
 Stewart Christie, ward maid, D. S. H. b. do. [Pine
 Stickney Charles E. meat cutter, h. 28 Charles W. h. 82 Locust
 Stimpson Edward A. janitor, h. 28 Elm
 George O. rec. teller (Nat'l Shawmut Bk. B.), h. 38 Elm
 Hattie F. b. 28 Elm
 Stone Eliza A. wid. Jacob, rem. to Middleton [Charter
 George, shoe repairer, 31 High, h. 15
STONE GEORGE W. contractor and builder, 49 Locust, h. do. *See page 973*
 Harold D. salesman (B.), b. 7 Prince
 Philip T. clerk (B.), b. 7 Prince
 Thomas T. h. 9 Prince
 Walter T. shoe cutter, h. 7 Prince
 William E. shoe cutter, b. 28 Wadsworth
 Story Fred A. engineer, h. 11 Harbor
 Ira, died Feb. 4, 1910
 Rebecca, wid. Ira, b. 11 Harbor
 Stott Harry, machinist, h. 8 River View ave. [11 Lindall
 Straw Mary J. wid. Arthur W. nurse, h. S. Walter, machine agt. h. 24 Oak
 Streamberg Mary, wid. John, b. 13 River
 Striley Amy M. student, b. 133 Newbury
STRILEY CHARLES F. insurance agent, Mut. Benefit Life Ins. Co. Newark, N. J. 133 Newbury, h. do. Salem office, P. O. building, rm. 1. *See page 965*
STRONG EDWARD F. mgr. Eagle Lamp Co. Inc. and Boston Incandescent Lamp Co. Inc. 128 Maple, h. 59 Lindall. *See back cover*

Strong Rhoda M. wid. Edward L. rem. to Fairhaven
 Strout Julia E. wid. Robert P. b. Fowler n. Lawrence
 Stuart Catherine A. teacher, Charter st. school, b. at Everett
 Sturgis William L. foreman (S.), h. 28 Berry [Chelsea
 Sugrue Ellen, wid. Jeremiah, rem. to John J. rem. to Chelsea
 Sullivan Agnes, lamp worker, b. 7 Pleasant ave. [st. ct.
 Alice L. bookkeeper (B.), b. 2 Mill
 Alice M. teacher, Danversport sch. b. 12 Wadsworth
 Anne T. housekeeper at 122 High
 Charles, clerk (B.), h. 77 Water
 Clayton, teamster, h. 24 Vineyard
 Daniel L. b. 2 Mill st. ct.
 Daniel T. laborer, h. 42 River
 Daniel W. driver, h. 46 Putnam
 David J. shoe worker, b. 287 Locust
 Delia F. b. 139 High
 Dennis, 2d, currier, h. 82 Elliott
 Dennis S. gardener, h. 132 Sylvan
 Ellinor B. stenog. (S.), b. 46 Putnam
 Eulalia A. b. 313 Maple
 Florence J. sten. (B.), b. 46 Putnam
 Hannah, b. 2 Mill st. ct.
 Henry, clerk, 43 Maple, b. 16 River
 Henry A. pastor, Annunciation Church, h. 122 High
 Henry J. gardener, b. 132 Sylvan
 James, laborer, h. 16 River
 James D. groc. and prov. 43 Maple, h. 47 High
 James D. teamster, b. 14 School
 Jeremiah, laborer, h. 2 Mill st. ct.
 Joanna, wid. Michael, h. 7 Pleasant ave.
SULLIVAN JOHN, stone breaking plant (Wenham); also teamster and contractor, 20 River, h. do. *See page 978*
 John, mason's tender, D. S. H. b. do.
 John B. teamster, h. 75 Elm
 John C. motorman, h. 139 High
 John F. shoemaker, h. 273 Locust
 John F. shoe worker, b. 46 Putnam
 John J. shoemaker, b. 16 River
 John S. teamster, h. 12 Bell
 Joseph M. conductor, h. 21 Purchase
 Katherine E. b. 132 Sylvan
 Katherine H. typewriter, b. 22 Mill
 Margaret F. pumper, b. 46 Putnam
 Margaret G. cook, D. S. H. b. do.
 Martha F. b. 132 Sylvan
 Mary, b. 287 Locust
 Mary A. b. 132 Sylvan [st. ct.
 Mary E. bookkeeper (L.), b. 2 Mill
 Mary A. wid. Dennis J. h. 48 Conant
 Mary E. stitcher, b. 7 Pleasant ave.
 Mary J. b. 42 River
 Mary M. domestic at 92 Locust
 Mercy A. bookkeeper (Pea.), b. 82 Elliott

Go to the DANVERS AUTO STATION for Repairs and Supplies.
 16 ELM STREET, - - DANVERS.

Sullivan Michael, rem. to Peabody
 Michael J. asst. pastor Annunciation church, b. 122 High
 Minnie, emp. D. S. H., b. do.
 Nellie C. b. 20 River
 Nellie M. nurse, h. 12 Wadsworth
 Nora A. b. 42 River
 Nora C. b. 16 River
 Patrick F. teamster, h. 74 Purchase
 Rebecca A. wid. Timothy J. h. 287 Locust
 Rebecca A. b. 287 Locust
 Sarah J. h. 132 Sylvan
 Tessie A. b. 82 Elliott
 Thomas J. h. 42 Putnam
 Timothy J. mor. dresser, b. 7 Pleasant ave. [st. ct.]
 Timothy J. mor. dresser, b. 2 Mill
 Timothy J. shoe worker, b. 287 Locust
 William, b. 4 Centre
 William B. attorney-at-law (535 Tremont bldg. B.), h. 126 Pine
 Sutherland Kate F. wid. John D. h. 4 Burroughs
 Suvajian Leon, attend. D. S. H. b. do.
 Sven John, emp. (U. S. M. Co. Bev.), b. 2 River View ave.
 Svenson Hans, cutter (U. S. M. Co. Bev.), h. 125 High
 Martin, rem. to Lynn [mon]
 Swain Lester F. car conductor, h. 6 Da-
 Lester F. carpenter, D. S. H. b. do.
 Orrin F. motorman, rms. 38 High
 Swasey Annie P. b. 14 Locust
 Esther A. wid. William T. h. 44 Locust [Page]
 Fred K. shipper, 120 Holten, h. 8
 Grace E. Mrs. corsets, 8 Page, h. do.
 Millie M. b. 80 Water [Purchase
 Sweeney Daniel F. mor. dresser, h. 26
 Edward, rem. to Stoneham
 Edward H. rem. from town
 Jeremiah, currier, b. 48 River
 Lizzie J. waitress, D. S. H. b. do.
 Patrick, laborer, h. 48 River
 Sweetland Ethel M. clerk (Pea.), b. 12 Beacon
 Eva M. stenog. (B.), b. 12 Beacon
 James M. shoe cutter, h. 12 Beacon
 Sweetser Jewett B. h. 64 Centre
 Swift Henry M. asst. physician, D. S. H. b. do.
 Mary E. wid. James T. b. 124 Pine
 Swindell Burpee M. teamster, b. 64 Adams
 Elden A. teamster, h. 61 Holten
 Isaiah A. laborer, h. 135 Pine
 James A. teamster, 64 Adams, h. do.
 Minnie, b. 64 Adams
 Swinerton John P. died Dec. 6, 1909
 Sidney F. clerk, b. 32 Braman
 Sylvan Rev. Bro. prof. St. John's Prep. College, b. do.
 Sylvester Benjamin F. pres. The Sylvester Co. 128 Water, h. 162 High

SYLVESTER CO. (THE), Danvers Iron Works, 128 Water (Boston sales office, 141 Milk). See page 969
 Herbert W. supt. Danvers Iron Works, b. 162 High
 John P. treas. The Sylvester Co. h. at Somerville
 Symonds Claire M. student, b. 152 Holten [ten
 Mary E. wid. William F. h. 152 Hol-
 Orrin C. clerk, h. 171 Maple
 see Simonds

TAINTER CLAYTON S. foreman (U. S. M. Co. Bev.), h. 155 Maple

TAPLEY C. RALPH (C. R. Tapley Co. 31 Milk, B.), and real estate and insurance, 26 Washington, h. do. See page 964 [Washington
 Emma F. teacher (Mald.), b. 30
 Gilbert A. pres. Danvers Nat'l Bank, h. 111 High [ton
 Helen P. clerk (S.), h. 30 Washing-
 Herbert S. ins. solicitor, h. 23 Holten
 Isabel B. b. 111 High
 Sarah M. died April 1, 1910
 Susan W. h. 86 Collins
 Walter A. (Clapp & Tapley), 90 Holten, h. 12 Sylvan

Tapp Joseph, mor. worker, h. 25 River
 Tassinari Ettore, florist, D. S. H. h. 340 Maple

Pietro, asst. florist, D. S. H. b. do.
 Taylor Almeda E. wid. Melbourne, b. 49 Ash

Emma, nurse, b. 30 Clark
 George E. attend. D. S. H. b. do.
TAYLOR JOSEPH N. painter and paper hanger, 19 Elm, h. 14 Hampshire. See page 976

Sophia D. wid. Horace S. b. 75 Water
 Tebbetts F. Pierce, died Oct. 25, 1909

Harry L. clerk, 58 Maple, rms. 11 Trask [cust
 Lester K. shipper (Pea.), h. 156 Locust
 see Tibbetts

Teehan Michael F. attend. D. S. H. b. do.
 Terrio Thomas J. hairdresser, 33 Maple, h. 159 do.

Thaddeus Rev. Bro. rem. to Lawrence
 Thibedeau Alvie, b. 31 High

Mary E. wid. Francis, h. 83 High
 Thibodeau Adolphus, farm hand, h. 512 Maple

Charles H. painter, b. 33 High
 Theodore S. deceased.

Thomas Edgar P. carpenter, b. 24 Green
 Frank L. carpenter, h. 30 Central ave.
 Henry H. clerk, b. 115 Centre
 Joseph, stone mason, h. 115 Centre
 Joseph E. farm hand, b. 115 Centre
 Mary E. Mrs. housekeeper at 7 Endicott

William M. printer, b. 115 Centre
 Thompson Edna P. treasurer's asst. D. S. H. b. do.

DANVERS GARAGE, RENTING, STORAGE

J. E. NIGHTINGALE, Prop.

2 CHERRY STREET, DANVERS. TEL. 33-2.

Tibbetts B. Louis, salesman (183 Essex, B.), h. 18 Oak
 Charles E. h. 147 High
 Chester G. rem. to Peabody
 Eliza A. b. 13 Essex
 Jennie W. b. 162 Maple
 Minnie T. Mrs. h. 53 Ash
 M. Jennie, teacher, Maple st. school, b. 65 Water
 Robert, farmer, h. 5 Pope's lane
 Sarah A. wid. Benjamin R. h. 13 Essex
 Sarah F. wid. Albert H. h. 162 Maple
 Stella M. b. 147 High
 see Tebbetts
 Tidy John, laborer, h. 3 School
 Tierney John, laborer, h. 11 1-2 Hobart
 John P. teamster, b. 4 Central ave.
 William J. plumber, D. S. H. b. do.
 Tinkham Charles E. mor. worker, h. 11 Hobart [van
 George E. mor. worker, h. 121 Syl-
 Hartley S. rem. to Salem
 Helen E. b. 77 1-2 High
 Laura E. wid. George A. rem. to Peabody
 Laura M. rem. to Peabody
 Lillian E. rem. to Peabody
 Seth, driver, h. 9 Dodge ct.
 Tinsley Harriet E. steno. (B.), b. 17 Wash.
 Joanna, wid. Thomas, h. 17 Wash.
 John E. forester, b. 9 Franklin
 Thomas E. supt. moth dept. h. 9 Franklin
 Tipert Abram, farm hand, b. 110 Collins
 Henry A. market gardener, 109 Collins, h. do.
 Joseph S. farm hand, h. 110 Collins
 Tobin Mary J. wid. William H. h. 132 High
 Tomasello Nunzio, fireman, h. 91 Maple
 Tompkins Coles F. furniture (S.), h. 70 Elliott
 Toomey Catherine, maid at 97 Sylvan
 Christina F. b. 125 Ash
 Daniel A. farm hand, h. 125 Ash
 James F. shoemaker, h. 117 Ash
 John P. shoemaker, b. 125 Ash
 Mary, died Nov. 30, 1909 [Ash
 Patrick H. mason's tender, h. 117
 Town Hall, Sylvan c. Holten
 Town Joseph, mor. dresser, h. 23 Wadsworth
 Towne Ella L. b. 5 Page st. ct. [ple
 George W. teacher (S.), h. 428 Ma-
 Townsend Alonzo P. shoemaker, b. 14 Cottage ave.
 Francis H. rem. to Lynn
 Harriet A. wid. Robert S. b. 18 Park
 Helen, cook, D. S. H. b. do
TOWNSEND HENRY S. painter and paper hanger, 5 Cottage ave. h. 6 Trask. *See page 976*
 Nancy E. wid. Henry, h. 14 Cottage
 Trafton Eugene, h. 11 Charles

Traill Horace S. apoth. (S.), h. 34 Park
 Trask Albert W. (estate), John J. Buckley, mgr. brick mfr. off Endicott
 Alice E. b. 6 Clinton ave.
 Arthur E. painter, b. 35 Poplar
 Caroline W. h. 3 Wenham
 Catharine F. wid. Albert W. h. 6 Clinton ave.
 Charles E. clerk (B.), b. 78 Liberty
 Charles J. bookkeeper (B.), b. 9 Liberty
 Edgar E. driver, h. 11 Central ave.
 Esther S. b. 9 Liberty [erty
 Esther S. wid. Charles P. h. 9 Lib-
 Frank B. furniture repairer, 21 High, h. 30 Conant
 Harold P. b. 35 Poplar
 Henry A. carpenter, h. 12 Trask
 Ira F. carpenter and flagman, Holten st. crossing, h. 7 Clark
 Jesse F. salesman (B.), b. 35 Poplar
 Levi A. market gardener, 5 Liberty, h. do.
 Mary E. music teacher, b. 9 Liberty
 Mary K. Mrs. millinery, 18 Maple, b. Berry Tavern [Wenham
 M. Alice, compositor, 29 Maple, b. 3
 Percy C. baker, h. 16 Andrew
 Sarah C. box finisher, b. 12 Trask
 Thomas S. painter, 35 Poplar, h. do.
 Trefry Joseph, apprentice, b. 28 School
 Tremblay Edouard, box maker, b. 81 Liberty
 Epiphane S. mor. worker, h. 76 High
 Trohelle Rosalie, housekeeper at 85 Summer [Garfield ave.
 Trohon Mary, wid. James, h. Elliott c.
 Trowt Anna D. bookkeeper, 128 Liberty, b. at Wenham [shire
 Troy James E. shoe worker, b. 22 Hamp-
 Mae E. nurse, D. S. H. b. do.
 Tuck Julia Mrs. rms. 146 Maple
 Tucker Ethel L. stitcher, b. 71 Lindall
 Etta P. wid. Lucius E. h. 25 Cherry
 Lewis, electrician, h. 71 Lindall
 Mary J. wid. Samuel A. h. 102 Centre
 William L. electrician, b. 71 Lindall
 Tufts Aaron P. mason, D. S. H. b. do.
 Arthur, b. 2 High st. ct.
TUFTS B. FRANK teaming, furniture and piano mover, cesspool and vault work, 43 Cherry, h. do. *See page 978*
 Joseph P. h. 41 Cherry
TUFTS LESTER B. dealer in boxes and packing cases, 245 Maple, b. 43 Cherry. *See page 968*
 Lewis C. McKay stitcher, h. 115 Ash
 Marcia E. wid. Wilson C. b. 115 Ash
 Matilda J. wid. Edwin N. h. 5 Pickering [ave.
 Sherman A. teamster, h. 7 Cottage
 William F. mngr. 43 Cherry, b. do.
 Tulloch Agnes, wid. James, h. 12 Vineyard

NORWICH BOILERS

HOT WATER and STEAM FOR HOUSE HEATING

F. A. BUTLER,

50 MAPLE STREET,

DANVERS, MASS

Tulloch Annie A. b. 12 Vineyard
 Carl B. b. 12 Vineyard
 Etta P. clerk, (State House, B.), b. 12 Vineyard [12 do.
 James W. florist, r. 12 Vineyard, h.
 William, farmer, b. 12 Vineyard
 Turenne Aristide, mor. worker, h. 20 Andrew
 Turkington Helen C. wid. Oliver, sanitarium, 96 Centre, h. do.
 Helen P. stenog. (S.), b. 96 Centre
 Oliver C. student, b. 96 Centre
 Turner Angie P. wid. Newton L. b. 150 Centre
 Earl, shoe worker, rms. 9 Trask
 Edwin, treas. water board, h. 1 River
 Edwin, jr. salesman, b. 1 River
 Fred L. mgr. (70 Kilby, B.), also, prop. Locust Grove Farm, and stable, 127 Locust, h. do.
 George, milk dealer, 55 Ash, h. do.
 La Prelate H. b. 22 Conant [do.
 Tutko Paul, market gardener, 115 Ash, h.
 Tuttle Mary L. Mrs. b. 92 Green
 Twisden Elizabeth A. wid. John B. h. 39 Endicott
 Tyler Arthur M. machinist, h. 75 Collins
 Arthur M. machinist, b. 75 Collins
 Edward M. farmer, h. 75 Collins
 Emily M. nurse, D. S. H. b. do.
 Harley M. painter, D. S. H. b. do.

UHLIG FELIX J. machinist, h. 16 Hardy
 Underwood Rebecca, b. 23 Clark

UNION LEATHER MEASURING MACHINE CO. Wm. O. Hood, agent, 143 High. *See page 588*

Upham Henry P. janitor, h. 24 Lawrence
 Upton Alexis B. shoe cutter, h. 71 Dayton

Fred T. farm hand, b. 71 Dayton
 Frederick D. painter, h. 23 Ash
 Hattie L. b. 23 Ash
 Helen T. b. 71 Dayton
 Herbert C. autos, 174 Elliott, h. do.

Usher Kathleen, nurse, D. S. H. b. do.
 M. Helen Mrs. h. 49 Poplar

VAILE JOHN, shoemaker, h. 28 Hobart
 Margaret H. student, b. 28 Hobart

VALENTINE JOHN F. physician and electro therapeutics; also private sanitarium, 23 Elm, h. do.
 Office hours, 2 to 3 and 7 to 8 p. m. Tel. 2-3

Van Horn Charles L. farm hand, D. S. H. b. do. [H. b. do.

Vassilocostas John, kitchen man, D. S.
 Vaughan J. Fred (88 So. Market, B.), h. 10 Berry

Verry Andrew, died Nov. 27, 1909
 Augustus, died Mar. 31, 1910
 H. Otis, farmer, h. 177 Nichols
 Irving F. rem. from town

Verry Mary E. Mrs. h. 370 Maple
 Walter B. farmer, h. 85 Summer

Vezina Charles F. shoe laster, h. 172 Pine

Vickery Harry E. forester, b. 48 Forest
 Vigue John, rem. to New Hampshire
 Vining Robert M. inspector (U. S. M. Co. Bev.), h. 12 Bridge

Von Shaal Calvin, attend. D. S. H. b. do.
 Voorhees Louis D. leverman (B. & M. R. R. S.), h. 166 Centre
 Louis H. rem. to Salem

WADE JOHN, carpenter, b. 172 Hobart
 Wadsworth Robert C. extracts and toilet waters, 163 Centre, h. do.

Waitt Charles W. motorman, h. 29 Ash
 Charlotte M. wid. John W. h. 70 Sylvan [Oak

Chester E. clerk, High c. Elm, h. 24
 George A. b. 16 Chester
 George E. mor. worker, h. 52 Conant
 Mary A. wid. William H. h. 77 1-2 High

Susie C. Mrs. h. 16 Central ave.
 Walcott Charles P. farmer, b. 149 Endicott

Fannie L. clerk (S.), b. 150 Sylvan
 Nathan T. shoe worker, h. 150 Sylvan [Sylvan

Waldron Ethel B. wid. Ralph O. h. 6
 Walker Charles H. painter, 3 Andrew, h. do.

Chester E. lamp worker, b. 3 Andrew
 Douglas C. student, b. 5 Cross
 Frank C. painter, b. 16 Locust

Mary L. Mrs. h. 5 Cross
 Nettie I. lamp worker, b. 3 Andrew
 Sarah A. wid. John, h. 7 Water

Watson J. (W. J. Walker & Co.), 61 Maple, h. 58 Fowler

William H. rem. to New Hampshire
 William H. stone mason, h. 1 Bell
 W. J. & Co. (Watson J. Walker), hardware; also bicycles, 61 Maple

Wallace Arthur J. necktie cutter, h. 7 Poplar

Clarence A. farm hand, b. 211 Centre
 Helen E. dressmaker, 7 Poplar, b. do.
 Ira, shoe cutter, h. 62 Centre
 Wesley G. farmer, h. 211 Centre

WALNUT GROVE CONSERVATORY (Shirley & Fowle), 38 and 40 Ash. *See page 966*

Walrath Carrie J. Mrs. rem. to Carson City, Nev.

Walsh George L. motorman, h. 78 High
 John E. stableman, h. 32 Locust
 Lena M. b. North n. Summer
 William H. foreman, h. North n. Summer

Walton J. Clarence, sec. and treas. Danversport Rubber Co. h. at Boston

Wardwell Edwin R. fruits and poultry, 31 Elliott, h. do.
 Elizabeth F. b. 77 Centre

Horace S. Emerson

Ice Cream at wholesale and retail.
 26 Maple St., DANVERS.

- Wardwell Gardner B. clerk (B.), b. 31 Elliott
 William H. motorman, h. 77 Centre
 Ware Bertha M. Mrs. b. 108 Holten
 Wark James, h. 21 Burroughs
 Warren Charles, machinist, h. Liberty
 Charles A. shoemaker, h. 281 Locust
 Charles H. h. 118 Sylvan
 Henry P. currier, h. 85 Liberty
 Waterhouse Elmer O. K. shoemaker, h. 21 Wash.
 Waters James, mor. worker, h. 8 Garden
 William, rem. to Boston
 Watson Addie F. b. 20 Charles
 Emily, wid. William, h. 67 Centre
 Ethel W. clerk, 88 Holten, b. 20 Charles
 George R. shoemaker, b. 67 Centre
 James A. farm hand, b. 67 Centre
 LaForest W. shoemaker, h. 20 Charles
 Ralph, clerk, 61 Maple, b. 67 Centre
 Thomas F. shoemaker, h. 19 Oak
 Winefred E. Mrs. milliner, 19 Oak, h. do.
 Watts Andrew C. h. 139 Locust
 John, mason, D. S. H. b. at Salem
 Waugh John L. engineer, h. 72 Liberty
 Way A. T. Inc. F. F. Mansur, vice pres. and mgr. lea. mfrs. Liberty
 Weaver Inez, wid. Frank, b. H. K. Pierce's, Green st.
 Webb Albert P. car conductor, h. 24 Central ave. [Peabody
 Caroline, wid. James D. rem. to E. Chester, mason, h. 78 1-2 Liberty
 Ernest G. clerk (State House, B.), b. 24 Central ave.
 Ernest S. (Webb & Mosher Co.), 4 Maple; also pres. Liquid Gas Co. of Mass. h. 18 Trask
 Lydia W. b. 24 Central ave.
 Sarah E. b. 5 Vineyard
 W. Arthur, mason, 34 Cherry, h. do.
 W. Sylvester, farmer, h. 71 Liberty
 & Mosher Co. (Ernest S. Webb and Carlton B. Mosher), contractors, 4 Maple c. Elm, shop and mill, Putnam [60 Locust
 Webber Charles P. clerk, 39 Maple, h. Fred J. driver, h. 77 Centre
 Henry D. car conductor, h. 5 Cherry
 Herbert, rem. to Shapleigh, Me.
 James B. (Boston), s. r. Hussey's point [b. do.
 L. Pearl, music teacher, 5 Cherry,
 Mary P. b. 150 Holten
 Weberg Anton, rem. from town
 Carl J. rem. from town [Berry
 Webster Bert W. car conductor, rms. 28
 Weeks Charles C. painter, b. 177 Hobart
 Herbert F. rem. to Lynn [ten
 Welch Allen D. shoe cutter, h. 113 Hol-Ann, wid. Moses, h. 113 Holten
 Carrie C. wid. A. Frank, h. 20 Ash
 Carrie E. teacher (Pea.), rms. 8 Sylvan
 Welch Edgar F. b. 24 Green
 Elizabeth A. h. 17 Essex
 Esther F. b. 10 Rice
 Florence, forewoman, b. 24 Green
 George W. shoe cutter, h. 10 Rice
 Isabel, wid. Jacob, h. 9 Ash
 Israel A. bookkeeper, rms. 8 Sylvan
 James, mor. dresser, h. 28 Water
 Lewis G. bookkeeper (B.), h. 12 Burroughs
 Lottie A. b. 113 Holten [Ash
 Marion F. stenog. 128 Maple, b. 20
 Mary E. b. 98 Liberty
 Nathaniel R. farmer, h. 24 Green
 Patrick J. foreman, 33 Water, h. 20 Hardy
 Pauline M. stenog. (B.), b. 20 Ash
 Philip H. farm hand, b. 24 Green
 William N. farm hand, h. 8 Green
 Wells Arthur N. b. 14 1-2 School
 Charles F. laborer, h. 143 Maple
 Chester, shoe cutter, b. 8 Wash.
 Elwyn W. clerk, 43 Maple, h. 8 Wash.
 Frank L. farm hand, b. 143 Maple
 John H. teamster, h. 14 1-2 School
 Lillian E. bookkeeper, b. 117 Holten
 Mary J. wid. Nathaniel, h. 14 1-2 School
 Moses, died July 19, 1909
 Ralph H. shoe worker, b. 57 Adams
 Wentworth Beatrice, nurse, D. S. H. b. do. [do.
 Clarence W. clerk, 68 Centre, b. 39
 Edwin C. carpenter, h. 305 Maple
 Everett L. farm hand, b. 39 Centre
 Frank E. attend. D. S. H. b. do.
 Helen D. Mrs. b. 11 Park
 Henry, farm hand, h. 2 Lindall
 Herbert J. carpenter, b. 39 Centre
 James L. farmer, h. 39 Centre
 Philip M. student, b. 11 Park
 Wernery Herman F. shoemaker, h. 109 Holten
 West Louis B. machinist, b. 121 Sylvan
 Nathaniel, h. 3 East
 Western Union Telegraph Co. B. & M. R. R. station, Essex c. Elm, and Maple n. Newbury
 Westman Julius, h. 107 Water
 Weston Hazel E. teacher (Middleton), b. 17 Poplar [Lindall
 Walter P. clerk (67 Milk, B.), h. 57
 William L. H. rms. 30 Central ave.
 Weyland Sophia H. stitcher, b. 8 Sylvan
 Wheaton Frank R. box maker, h. 14 1-2 Cheever [Oak
 Wheeler Alfred H. clerk, 27 Maple, h. 16
 Carrie N. teacher, b. 28 Cherry
 Edwin A. agent, Tapleyville R. R. station, h. 65 Adams
 Roy, clerk (B.), b. 125 Pine
 V. Frank, mason, 40 Centre, h. do.
 Wheelright Daniel W. shoe stitcher, h. 55 Centre
 Marion, necktie maker, b. 55 Centre
 Maud, b. 55 Centre

Expert attention to all
 repair work. Ten
 years experience.

Danvers Auto Station 16 Elm St.,
 Danvers, Mass.

- Wheelright Ralph, groceries and fish, 55 Maple cor. School, h. 50 Locust
Rita, stenog. b. 55 Centre
- Whelan Michael J. farmer, h. 102 Ash
- Whipple D. Henry, h. 7 Berry
Guy M. prof. (Cornell Univ. N. Y.), b. 10 Putnam [Putnam]
J. Frank, letter carrier (S.), h. 10 Marion, b. 7 Berry [Wenham]
- White Alden P. (Salem), s. r. Locust n.
Ariadne J. wid. Amos A. h. 49 Locust
- Charles H. died Mar. 21, 1910
Cleon B. student, b. 19 Conant
Edgar F. student, b. 19 Conant
Edward F. died Jan. 11, 1910
Elizabeth L. wid. Joseph A. h. 231 Maple [nant]
E. Belle, wid. Charles H. h. 19 Co-Francis H. foreman, h. 180 Locust
Frank W. B. shoe cutter, h. 5 Bay View ave. [School]
Harvey E. clerk, 55 Maple, h. 31
Herbert J. painter, h. 49 Locust, s. r. ft. Bradstreet ave.
Lizzie F. b. 231 Maple
Merritt E. (U. S. A.), b. 182 Locust
Sarah, wid. Edward F. h. 182 Locust
Sarah P. wid. Henry A. h. 5 Page st. ct. [b. do.]
- Whitehouse Alice E. musician, D. S. H.
Alonzo B. mor. worker, h. 75 Water
Jane, wid. George A. b. 37 Endicott
- Whiteside Hugh, laborer, b. 267 Centre
Thomas, farmer, h. 267 Centre
Thomas jr. laborer, b. 267 Centre
William, farmer, h. 12 Garden
William jr. farm hand, b. 12 Garden
- Whiting Clara M. wid. Lewis, h. 11 Putnam
Clarence M. machinist, h. 11 Putnam
Harriet F. bookkeeper (S.), b. 11 Putnam [erty]
- Whitman Carl N. machinist, h. 96 Lib-Elizabeth Mrs. dressmaker, 16 Chester, h. do. [ter]
Frank A. trav. salesman, h. 16 Ches-Mildred A. student, b. 16 Chester
Sadie F. b. 96 Liberty
Thomas, painter, b. 6 Central ave.
- Whitney Charles F. teacher (State Normal School, S.), h. 29 Pine n. Whipple
Sarah A. b. 18 Park
Willard W. helper, b. 33 Summer
- Whitten William, farm hand, b. 91 Green
Whittier Clarence S. janitor, Holten high school and town hall, h. 9 Essex
George W. carpenter, 12 Cheever, b. 2 Sylvan
- WHITTIER JOSEPH M.** carpenter, contractor and builder; also, lumber, 12 Cheever, b. 10 Mill. See page 972 [High]
- Wiggin Annie M. necktie maker, b. 131 Charles H. painter, h. 66 Centre
- Wiggin Elizabeth M. bookkeeper (B.)' b. 8 Central ave.
Harry W. janitor, Charter st. school, b. 8 Central ave.
John H. janitor, Maple school, h. 8 Central ave.
Lelia M. student, b. 24 Elliott
Mary A. wid. Joseph F. b. 31 Liberty
Nathan F. shoemaker, h. 24 Elliott
Sadie M. bookkeeper (B.), b. 8 Central ave.
Samuel C. farm hand, h. 119 Elliott
Wayne H. milkman, b. 44 Burley
Wilde Anna G. nurse, D. S. H. b. do.
Wiley H. Amanda, wid. Charles C. tailor, h. 47 High
Mary P. wid. John U. b. 232 Centre
Pearl I. attend. D. S. H. b. do.
- Wilkins Albert A. propr. Day & Night Battery Co. b. at Middleton
Alfred E. farm hand, b. 4 Green
Alverdo M. car repairer, h. 9 Cherry
Alvin A. carpenter, h. 4 Green
Calie W. farmer, h. 56 Centre
Carrie, clerk, 20 Locust, b. at Middleton [Centre]
Clara A. wid. James, nurse, h. 16
Edward W. clerk, 73 Maple, h. 9 Chestnut
Frank A. electrician, b. 73 Centre
Fred E. supt. 128 Maple, h. 24 Cherry
George A. shoe laster, h. 27 Centre
Gertrude E. teacher, Maple school, b. at Middleton
Harry M. asst. treas. (Salem S. D. & T. Co. S.), also sec. and treas. Dan. Co-op. Bank, h. 6 Putnam
Otis M. foreman, 4 Locust, b. at Middleton [tre]
Sarah C. wid. William A. h. 73 Centre
Walter W. farmer, h. 269 Locust
- WILKINS WARREN A.** cesspool excavating and teaming, 37 Pope's lane, h. do. See page 978
William P. shoe cutter, h. 73 Centre
- Wilkinson Franklin, boxmaker, h. 42 Putnam
- Wilks Ernest, iron worker, b. 116 Water
Pierce, iron worker, h. 116 Water
- Willey David M. farm hand, D. S. H. b. do.
- Williams Charles A. h. 3 Braman
Charlotte E. shoe worker, b. 32 Burroughs
Chester B. h. 30 Ash [do.]
E. Beecher, clerk, 87 Holten, h. 139
George E. janitor, Tapley Gram. sch. h. 32 Burroughs
George G. clerk (S.), b. 4 Lawrence
George H. brick layer, h. 59 Pickering [Holten]
Harold, bookkeeper, 68 Centre, b. 139
Henry A. shoemaker, h. 4 Lawrence
Jeannette L. b. 4 Lawrence

Danvers Garage,

A gent for the CUTTING No 40, JACKSON and FULLER.

J. E. NIGHTINGALE, Prop. 2 CHERRY STREET, DANVERS.

Tel. 33-2

Williams Mildred F. teacher, Putnamville school, b. 139 Holten
 Mabel R. necktie maker, b. 4 Lawrence [man
 Myron A. shoe worker, h. 7 Bra-
 Ralph E. bookkeeper (B.), b. 32 Bur-
 roughs
 Viola, b. 32 Burroughs
 Wilson George A. tacker, h. 100 Poplar
 Wingate Guy B. attend. D. S. H. b. do.
 Teresa R. domestic, D. S. H. b. do.
 Winkley Frank H. electrician, b. 44
 Cherry
 Henry W. rector, Calvary Epis.
 church, h. 44 Cherry
 Winslow Althea S. clerk (B.), b. 241 Lo-
 cust
 Elizabeth, domestic at 121 Centre
 Frank L. clerk, 33 Water, h. 241 Lo-
 cust
 Henry L. cook, D. S. H. b. do.
 Leslie M. clerk, b. 241 Locust [do.
 Margaret Mrs. matron, D. S. H. b.
 Winthrop Clarence, b. 191 Centre
 Everett, b. 191 Centre
 Herbert, b. 191 Centre
 James L. farmer, h. 191 Centre
 Martha, b. 191 Centre [van
 Witham Sanford H. carpenter, h. 64 Syl-
 Withey Charles S. painter, 78 Liberty,
 h. do.
 Ernest, tinsmith, h. 64 Liberty
 George S. h. 116 Elliott
 Louise, wid. John P. rem. to Seat-
 tle, Wash.
 Richard B. h. 57 Liberty
 Wittenhagen Margaret M. domestic at
 38 High
 Wolahan Helen H. teacher, b. 164 Sylvan
 James W. farmer, h. 164 Sylvan
 Margaret C. b. 164 Sylvan
 Mary A. bookkeeper (S.), b. 164 Syl-
 van [van
 Thomas H. sten. (B.), b. 164 Syl-
 Wood Caroline F. wid. George H. h. 8
 Putnam
WOOD C. H. W. CO. (The), Amos L.
 Perkins, jr. local mgr. civil en-
 gineers and surveyors, 50 Maple
 and (2380 Wash. B.). See page 975
 Ellen C. teacher (Everett), b. 8 Put-
 nam
 Harry T. rem. to Melrose
 Margaret, wid. housekeeper, 96
 Centre, b. do.
 Margaret P. teacher, b. 8 Putnam
 Orlando T. shoe operative, h. 13
 Cottage ave.
 Woodard Leonard E. attend. D. S. H.
 b. do.
 Woodbury Edward C. mor. dresser, b.
 122 Pine
 Fred H. farmer, h. 31 Liberty
 Woodman Abby J. wid. Henry, h. Oak
 Knoll, 70 Summer
 Adeline, b. 12 Water

WOODMAN BROS. & ROSS (Daniel
 Woodman and John T. Ross),
 wood and paper box mfrs. and
 kindling wood, 11 Mill. See
 page 968
 Carrie B. wid. Joseph W. h. 14 Water
 Charles W. (E. & C. Woodman), 73
 Holten, b. 83 do.
 Chester I. foreman, 11 Mill, h. 20
 Water
 Daniel (Woodman Bros. & Ross), 11
 Mill n. Water, h. 29 Water
 Edward E. (E. & C. Woodman), 73
 Holten, b. 83 do.
 Elizabeth C. teacher (Worcester), b.
 83 Holten
 Ernest P. fireman, B. & M. R. R. h.
 17 Poplar
WOODMAN E. & C. (Edward E. and
 Charles W. Woodman), florists
 and garden supplies, 73 Holten.
 See page 924
 Fanny E. b. 14 Water
 Frank B. mor. shaver, b. 14 Water
 Harriet R. wid. Wyatt B. h. 83 Holten
 Henry W. bookkeeper, h. 11 Perry
 Tracy F. clerk (B.), b. 14 Water
 William A. boxmaker, h. 6 Water
WOODWARD DAVID E. electrician, 46
 Maple, b. 157 do. See page 969
 Worthen Francis C. rem. to Georgetown
 Wrest Charles, painter, b. 24 Hyde
 Emily, b. 24 Hyde
 George, farm hand, b. 24 Hyde
 James, mor. dresser, b. 168 Pine
 John, mor. worker, h. 168 Pine
 William, farmer, h. 24 Hyde
 William jr. lab. h. Wolcott's lane n.
 Sylvan
 Wright Alice Mrs. nurse, b. 19 Putnam
 G. Herbert, rem. to Peabody
 William T. farm hand, h. 97 Newbury
 Wyzenski Morris, foreman, 61 Putnam,
 h. 15 Charles
XAVERIAN BROS. St. John's Prep. Col-
 lege, Summer
YEO ANN M. nurse, D. S. H. b. do.
 Yerxa Ralph G. meat cutter, h. 21
 Cheever
 Yonge William A. jr. roofing, &c. (76
 Lafayette, S.), h. 157 Endicott
 Young Addie S. wid. Charles B. rem. to
 New Hampshire
 George H. clerk, 128 Water, h. at
 Swampscott
 Henry, foreman, 154 Maple, h. at
 Middleton
ZIEGLER EDWARD W. lab. b. 74 Elliott
 James A. farm hand, h. 74 Elliott
 Zollo Luciano, hairdresser, 8 and 91A
 Maple, also bootblack, 31A do.
 h. 91 do.
 Zwicker Joshua, milkman, b. 7 Bridge

PLUMBING and HEATING

F. A. BUTLER,

50 MAPLE STREET,

Done by experienced
 workmen at low prices.
 DANVERS, MASS.

E. & C. WOODMAN, - FLORISTS



Funeral Designs and Wedding Decorations
Furnished at Short Notice

TAPLEYVILLE, - - DANVERS
73 HOLTEN STREET

Cut Flowers and Design Work to order. Flowering and Decorative Plants in their season.
Salem, Tapleyville and Danvers Centre electric pass the door.
Visitors by B & M. R. R., Western Division, stop at Tapleyville.
Visitors by B. & M. R. R., Eastern Division, stop at Danvers.

TELEPHONE

Business Directory of Danvers.

This delightful town, formerly "Salem Village," was set off from Salem in 1752, and is now attractive as a residence or place of business. It has a population of 9100, an abundant water supply and its streets are well lighted by electric lights, the plants for which are owned by the town. It is four miles from Salem and eighteen miles from Boston, being connected with the former by street and steam railway lines, and with the latter by two distinct lines of steam railway, the eastern and western division of the B. & M. R. R. About twenty trains daily, each way, between Danvers and Boston. There are nine railroad stations. Its principal industries are the manufacture of leather, shoes, bricks and boxes. Market gardening is also an extensive industry. It has excellent schools and churches, and a fine public library of 21,000 volumes. Like many other towns in this vicinity, it has excellent facilities for manufacturing purposes, and business firms desiring to locate here will find ample accommodations and a thrifty and enterprising people. Rents and taxes moderate.

Agricultural Tools

RICHARDSON ERNEST S., 10 School.
(See page 965.)

Apothecaries

KING JOHN H., Maple c Cherry. (See page 1452)
MOULTON GEORGE B., 39 Maple. (See page 968.)

Architects

AMEND ROBERT A., 266 Maple. (See page 975.)

Artists

ADAMS JAMES G., 9 Maple. (See page 1452.)
Addison Walter C, 1 Bridge.
Coulson Nellie A. Mrs, 11 Lindall.

Auctioneers

ALLEN ALBERT G., 15 Maple. (See page 964.)
BODWELL OSCAR R., 14 Elm and (70 State, B.). (See page 964.)
CARROLL JOHN T., 16 Maple. (See page 964.)

Automobile Repairs and Supplies

BUTLER FERDINAND A., 50 Maple.
(See foot lines.)
DANVERS AUTO STATION, 16 Elm.
(See foot lines)
DANVERS GARAGE, 2 Cherry. (See foot lines.)
HARPER GARAGE CO., 75 Rantoul.
Beverly. (See page 855.)
RICHARDSON ERNEST S., 10 School.
(See page 965.)

Automobiles (new and second-hand)

BUTLER FERDINAND A., 50 Maple.
(See foot lines.)
DANVERS AUTO STATION, 16 Elm.
(See foot lines.)
DANVERS GARAGE, 2 Cherry. (See foot lines.)
HARPER GARAGE CO., 75 Rantoul.
Beverly. (See page 855.)
Upton Herbert C., 174 Elliott.

Automobiles Rented

BUTLER FERDINAND A., 50 Maple.
(See foot lines)

FROZEN PUDDING AND SHERBET
HORACE S. EMERSON, 26 MAPLE STREET, DANVERS.

DANVERS AUTO STATION, 16 Elm.
(See foot lines.)
DANVERS GARAGE, 2 Cherry. (See
foot lines.)
HARPER GARAGE CO., 75 Rantoul.
Beverly. (See page 855.)

Bakers

Doherty John J., 25 Maple.

Banks

Danvers Co-operative Bank, 15 Maple.
DANVERS NATIONAL BANK, 17 Ma-
ple. (See page 963.)
DANVERS SAVINGS BANK, 13 Maple.
(See page 963.)

Bicycle Dealers and Repairers

BUTLER FERDINAND A., 50 Maple.
(See foot lines.)
Giles Allen N., 9 High.

Bicycle Sundries and Repairing

BUTLER FERDINAND A., 50 Maple.
(See foot lines.)

Blacksmiths and Horse Shoers

Buckley Michael, Liberty n. Water.
Burns William L. & Co., 497 Maple.
CURTIS & BRULEY, 21-23 High. (See
page 971.)
Flynn Michael J., 65 Holten.
Perley Dean A., 22 School.
Reynolds James L., 37 Conant.
RICHARDSON ERNEST S., 10 School.
(See page 965.)

Boarding Houses

Crowther Jennie E., 5 Vineyard.
Endicott House, 121 Sylvan.
Fendle Lydia Mrs., 6 Central ave.
Fitzgerald E. F. Mrs., 14 School.
Garret Cath. Mrs., 31 Water.
Putnam Millie Mrs., 3 Pickering.

Boarding Stables

HILTON CLARENCE, 81 Maple. (See
page 967.)
LYONS WILLIAM C., 21 High. (See page
966.)

Boot and Shoe Dealers

Armitage Joshua & Co. (whol.), 13 Locust
Kirby John F., 34 Maple.
Levy William & Son, 12 Maple.
Morrell William A., 18 Water.

Boot and Shoe Makers and Repairers

Brummitt George, 64 Holten.
DANVERS SHOE HOSPITAL (THE), 10
Elm. (See page 977.)

Davidoff Israel, 18½ Water.
Kitchin Ira W., 95 Maple.
Korman Philip J., r. 19 Elm.
Reynolds Edward, 33 Hobart.
Stone George, 31 High.

Boot and Shoe Manufacturers

Clapp & Tapley, 90 Holten.
IDEAL BABY SHOE CO. (infants), 3
Holten. (See page 588.)
Kelley Martin Co. (Inc.), 120 Holten.
Miller & Day, 3 Holten.
Packard, Marston & Brooks, Inc., 20 Lo-
cust.
Putnam A. H. & Co., 154 Maple.

Boot and Shoe Stock

Leavitt George A., 18 Essex.

Boot and Shoe Stitching

French Fred U., 90 Holten.

Boot Blacks

Zollo Luciano, 31a Maple.

Box Manufacturers

DERRY FRED J., 30 Hobart n. R. R. (See
page 968.)
WOODMAN BROS. & ROSS, 11 Mill. (See
page 968.)

Box Shooks

DERRY FRED J., 30 Hobart n. R. R. (See
page 968.)
WOODMAN BROS. & ROSS, 11 Mill. (See
page 968.)

Boxes and Packing Cases

TUFTS LESTER B., 245 Maple. (See
page 968.)

Brick Manufacturers

DAY JAY E. & CO., off Endicott n. rail-
road. (See page 971.)
Evans Frank S., 149 Endicott.
GALLIVAN PATRICK H., off 40 Endi-
cott. (See page 970.)
Trask Albert W. (estate), off Endicott.

Building Materials

DUNNELS LORENZO (second hand), 138
High. (See page 979.)

Building Movers

PEABODY ELISHA B., 22 Franklin. (See
page 976.)

Butchers

Flint Walter L., 47 Poplar.

Butter, Cheese and Eggs

Ames S. K., 31 Maple.

**Go to the DANVERS AUTO STATION for repairs and supplies
16 ELM STREET, - - - DANVERS, MASS.**

Carpenters and Builders

- Abbott Roxbury H., r. 85 Maple.
AMEND ROBERT A., 366 Maple. (See page 975.)
 Berry Isaac A., 15 Charles.
BERRY WILLIAM A., 4 Franklin. (See page 974.)
BROWN A. G. & CO., 45 Chase. (See page 974.)
DUNCAN EDWIN L., 93 Pine. (See page 972.)
FOSTER JAMES E. & SON, 36 Clark. (See page 975.)
GATES GEORGE W., 109 Hobart. (See page 973.)
 Hammond A. & J. P., 28 Water.
 Hart Rufus, 28 Centre.
HOBBS EDWIN B., 25 Hampshire. (See page 975.)
 Hobbs George A., 65 Collins.
 Hobbs Levi A., 65 Collins.
 Hudon Eugene, 16 Wenham.
PEABODY ELISHA B., 22 Franklin. (See page 976.)
PEABODY GEORGE M., 26 Ash. (See page 974.)
 Phelps Charles, 70 Dayton.
STONE GEORGE W., 49 Locust. (See page 973.)
 Webb & Mosher Co., 4 Maple cor Elm.
WHITTIER JOSEPH M., 12 Cheever. (See page 972.)

Carriage Maker and Repairer

- CURTIS & BRULEY**, 21-23 High. (See page 971.)

Carriage Painters

- CURTIS & BRULEY**, 21-23 High. (See page 971.)

Carriage and Wagon Manufacturer

- Danvers Carriage Co. Inc., 10 School.

Carriages and Wagons

- CURTIS & BRULEY**, 21-23 High. (See page 971.)

Caterers

- EMERSON HORACE S.**, 26 Maple. (See foot lines.)

Cesspool and Vault Cleaning

- DUNNELS LORENZO**, 138 High. (See page 979.)
TUFTS B. FRANK, 43 Cherry. (See page 978.)
WILKINS WARREN A., 37 Pope's lane. (See page 978.)

Chiropodist

- Grant Mary W., 10½ Maple.

Chocolate Manufacturers

- Cream of Chocolate Co., 6 Lawrence.

Cider and Vinegar Manufacturers

- Ferguson George, Vineyard.

Cigars and Tobacco

- BERRAN & MAHONEY**, 48 Maple. (See page 984.)
FOSS ERNEST G., Danvers sq. (See page 984.)
MOULTON GEORGE B., 39 Maple. (See page 968.)

Civil Engineers

- WOOD C. H. W. CO. (THE)**, 50 Maple and 2380 Wash., B). (See page 975.)

Clergymen

- Ayres Watson M., 11 Maple
 Bodwell Charles S. (Cong.), 199 Hobart.
 Brenan Edward H. (Unit), 26 Berry.
 Fisk Nathaniel B. (M. E.), 123 Pine.
 Grant Eugene M. (Univ.), 177 Maple.
 Herring Edwin A. (Bap.), 106 High.
 Rice Charles B. (Cong.), 61 Lindall.
 Sanger George J. (Univ.), 19 Berry.
 Sullivan Henry A. (R. C.), 122 High.
 Sullivan Michael J., (R. C.), 122 High.
 Winkley Henry W. (Epis.), 44 Cherry.

Clothing and Gents' Furnishings

- Nickerson Winsor C., 45 Maple.
 Roberts & Durkee, 54 Maple.

Coal

- DANVERS IRON WORKS**, 128 Water. (See page 969.)

Coal and Wood Dealers

- PETTINGELL & BARRY**, 15 Hobart and 11 Maple. (See page 980)
 Putnam Horace G., 89 Holten.
 Russell George, 24 Water and 55 Maple.

Colleges

- ST. JOHN'S PREPARATORY COLLEGE**, Summer c Spring (See opp. page 180)

Columns and Posts

- THE BROCKWAY-SMITH CORP.**, 15-19 Washington (north), Boston and 57 Munroe, Lynn. (See page 7.)

Concreting

- Kelley Eugene L., 56 Hobart
PETTINGELL & BARRY, 11 Maple. (See page 980.)

Danvers Garage, Automobile Repairing in all its branches.
J. E. NIGHTINGALE, Prop. 2 Cherry St., Danvers. Tel. 33-2

Contractors

- AMEND ROBERT A., 366 Maple. (See page 975.)
 BERRY WILLIAM A., 4 Franklin. (See page 974.)
 BROWN A. G. & CO., 45 Chase. (See page 974.)
 DUNCAN EDWIN L., 93 Pine. (See page 972.)
 DUNNELS LORENZO (grading, etc.), 138 High. (See page 979.)
 FOSTER JAMES E. & SON, 36 Clark. (See page 975.)
 GATES GEORGE W., 109 Hobart. (See page 973.)
 HOBBS EDWIN B., 25 Hampshire. (See page 975.)
 PEABODY ELISHA B., 22 Franklin. (See page 976.)
 PEABODY GEORGE M., 26 Ash. (See page 974.)
 RICHARDSON ERNEST S. (heating and water supply), 10 School. (See page 965.)
 SIDMORE BERTRAM H., 40 Poplar. (See page 981.)
 STONE GEORGE W., 49 Locust. (See page 973.)
 SULLIVAN JOHN, 20 River. (See page 978.)
 WHITTIER JOSEPH M., 12 Cheever. (See page 972.)
 WOODWARD DAVID E. (electrical), 46 Maple. (See page 969.)

Conveyancers

- BRADSTREET ALVAH J., 7 Bridge. (See page 983.)
 NICHOLS ANDREW, 98 Preston corner Newbury. (See page 1453.)

Corsetiere

- Swasey Grace E., 8 Page.

Cows, Cattle, Etc.

- Peabody William M., 56 Conant.

Crayon Manufacturers

- STANDARD CRAYON MFG. CO., 61 Putnam. (See page 971.)

Cream and Milk

- BURLEY FARM, (Wilbert K. Hayes), 44 Burley. (See page 1501.)
 CONANT BENJAMIN V., 33 Summer. (See page 982.)
 EMERSON HORACE S., 26 Maple. (See foot lines.)
 JACOBS WILLIAM A., 172 Jacobs Place. (See opp. page 67.)

Dentists

- BRAGDON NATHANIEL W. (D. M. D.), 21 Maple. Office hours 9 a. m. to 12 m. and 1 to 5 p. m. Telephone.
 CLARK HARRY S., 10½ Maple. (Office hours, 9 a. m. to 12 m., and 1 to 4.30 p. m. Telephone.)
 FANNING WALTER G., 15 Maple. Office hours 8 a. m. to 12 m. and 1 to 5 p. m. Sherry Fred, 29 Elm.

Deputy Sheriff

- Bacon Alfred W., Town Hall.

Detective Agency

- WOOD-MORGAN DETECTIVE AGENCY (INC.), (THE), 61 Court, Boston. (See opp. page 67.)

Dining Rooms

See Restaurants.

- BERRAN & MAHONEY, 48 Maple. (See page 984.)
 ELM CAFE, 81 Elm. (See page 984.)
 EMERSON HORACE S., 26 Maple. (See foot lines.)
 FOSS ERNEST G., Danvers sq. (See page 984.)

Doors, Sash and Blinds

- THE BROCKWAY-SMITH CORP., 15-19 Washington (north), Boston and 57 Munroe, Lynn. (See page 7.)

Drain Pipe and Laying

- DUNNELS LORENZO, 138 High. (See page 979.)

Dressmakers

- Boyce Harriet B. Mrs., 15 Franklin.
 Cleary Josephine S., 2 Pleasant ave.
 Cloutman A. B. Mrs., 14 Wadsworth.
 Derby Lizzie J. Mrs., 12 Charter.
 Fuller Henrietta M. Mrs., 6 Ash.
 Gates Frances, 12 Beacon.
 Jones Alice E. Mrs., 15 Essex.
 Kelley Nancy E. Mrs., 98 Newbury.
 Lovejoy Jessie B. Mrs., 14 Central ave.
 Morgan May G. Mrs., 12 Oak.
 Noonan Catharine F., 46 Hobart.
 Potter Grace A., 29 School.
 Pratt Ellen M. Mrs., 33 Wadsworth.
 Russell Elza A., 83 Elm.
 Spaulding J. M. Mrs., 29 Elm.
 Steutermann M. G., 351 Andover.
 Wallace Helen E., 7 Poplar.
 Whitman Elizabeth Mrs., 16 Chester.

Druggists

- Harrigan John T., 17 Locust.
 Hawkes Thorndike P., 84½ Holten.
 Hayes Frank P., 2 Maple.

Zolium and Asbestos Roofing and Conductor Work
F. A. BUTLER, 50 MAPLE ST., DANVERS

KING JOHN H., Maple c. Cherry. (See page 1452.)
Moore Drug Co., 10 Maple.
MOULTON GEORGE B., 39 Maple. (See page 968.)
Riley James H., 27 Maple.

Dry and Fancy Goods

Alley Lewis B., 47 Maple.
Hall M. A. & Co., 35 Maple.
Putnam Horace G., 89 Holten.

Dynamos and Telephones

WOODWARD DAVID E., 46 Maple. (See page 969.)

Electric Batteries

Day & Night Battery Co., 4 Locust.

Electric Bells

WOODWARD DAVID E., 46 Maple. (See page 969.)

Electric Lamps

BOSTON INCANDESCENT LAMP CO., (INC.), 128 Maple. (See back cover.)
EAGLE LAMP CO., (INC.), 128 Maple. (See back cover.)
HYGRADE INCANDESCENT LAMP CO., 27 Hobart. (See page 969.)

Electric Light Company

Danvers Electric Light Co., 42 Burroughs.

Electric Work and Supplies

WOODWARD DAVID E., 46 Maple. (See page 969.)

Electricians

Marsh Bros., 139 Pine.
Page Electric Co., 19 Elm.
WOODWARD DAVID E., 46 Maple. (See page 969.)

Embalmers

CROSBY WILLIAM H., 19 High. (See page 966.)
KERANS CHARLES H., 148 High. (See page 967.)

Engines (Steam and Gasolene)

RICHARDSON ERNEST S., 10 School. (See page 965.)

Estates Cared For

CARROLL JOHN T., 16 Maple. (See page 964.)

Estates Settled

BRADSTREET ALVAH J., 7 Bridge. (See page 983.)

Expresses

American Express Co., 15 Elm and Hathorne R. R. Station.
CARLETON GEORGE (Danvers and Salem), 42 High. (See page 980.)
MARSTON'S EXPRESS (Danvers, Haverhill, Lynn, Beverly, Peabody and Salem), 50 Maple. (See page 980.)
PETTINGELL & BARRY (Danvers and Boston), 11 Maple. (See page 980.)

Extracts

Wadsworth R. C., 163 Centre.

Farm Machinery

RICHARDSON ERNEST S., 10 School. (See page 965.)

Fish Dealers

Hall B. F. & Sons, 77 Maple.
Wheelright Ralph, 55 Maple.

Florists

Arnold Benjamin F., 61 Collins.
Reed Edward H., 97 Sylvan.
SHIRLEY & FOWLE, 38 and 40 Ash. (See page 966.)
Tullock James W., r. 12 Vineyard.
WOODMAN E. & C., 73 Holten. (See page 924)

Flour Dealers

See Grain Dealers.

ROPES BROS., 1 Hobart. (See opp. page 871.)

Fruit Growers

Hutchinson Walter T., 99 Centre.
PORTER BROS., Mead opp. Harbor. (See page 978.)
Wardwell Edwin R., 31 Elliott.

Fruit and Confectionery

Caird Francis S., 96 Holten.
Carbone Louis, 75 Maple.
Fossa James, 6 Maple.

Funeral Designs

SHIRLEY & FOWLE, 38 and 40 Ash. (See page 966.)
WOODMAN E. & C., 73 Holten. (See page 924)

Funeral Director

CROSBY WILLIAM H., 19 High. (See page 966.)
KERANS CHARLES H., 148 High. (See page 967.)

Furnaces and Ranges

ROPES J. E. & CO., 24 Maple. (See page 977.)

Horace S. Emerson

We manufacture wholesome and delicious Ice Cream, we use no adulterations, nothing injurious. 26 MAPLE STREET, DANVERS

Furniture Dealers

Beckford A. W. & Co., 19 and 23 Maple.

Furniture Repairer

Trask Frank B., 21 High.

Furniture and Piano Mover

TUFTS B. FRANK, 43 Cherry. (See page 978.)

Garage

DANVERS AUTO STATION, 16 Elm. (See foot lines.)

DANVERS GARAGE, 2 Cherry. (See foot lines.)

HARPER GARAGE CO., 75 Rantoul, Beverly. (See page 855.)

Gardener

Legro John C. P. (landscape), 14 Ash.

Gas CompanyDanvers Gas Light Co., 36 Maple.
Liquid Gas Co. of Mass. (liquid), 4 Maple.**Gas Fitters**

BURNHAM HARRY C., 36 Clark. (See page 981.)

BURNS PERCY L., r. 5 Park. (See page 981.)

BUTLER FERDINAND A., 50 Maple. (See foot lines.)

Gas and Electric Fixtures

BUTLER FERDINAND A., 50 Maple. (See foot lines.)

WOODWARD DAVID E., 46 Maple. (See page 969.)

Genealogist

NICHOLS ANDREW, 98 Preston corner Newbury. (See page 1453.)

Gilliland's Liniment

GILLILAND CHARLES H. (prop.), 98 Holten. (See page 1434.)

Grading and Excavating

DUNNELS LORENZO, 138 High. (See page 979.)

Grain Dealers

Lumms & Parker, 56 Water and 11 Maple.

ROPES BROS., 1 Hobart. (See opp. page 871.)

GroceriesBeal A. S. & Co., 73 Maple.
Cleveland R. L. Co., 42 Maple, 16 Elm, 63 Centre and 87 Holten.
French J. Clarence, 58 Maple.
Gentlee Charles A., 15½ Endicott.
Gray E. E. Co., 51 Maple.
Nichols Joshua W., 493 Maple.
Rigby Francis P., 21 School.
Smart W. E. & Co., 37 Maple.**Groceries and Provisions**

Danvers Co-operative Association, 85 Elm.

Kirby P. Henry, 30 Maple.
Perkins C. Ernest, 67 Holten.
Perley Charles N., 1 and 3 Maple.
Staples Frank O., 4 Water.
Sullivan James D., 43 Maple.
Wheelright Ralph, 55 Maple.**Hairdressers**Ayers Jacob E., 82 Holten.
Barilaro John D., 17 Elm.
Finney George, 5 Maple.
Finnigan James F., 32 Maple.
Manassa Frank L., 4½ Water.
Perry Frank, 5 Maple.
Terrio Thomas J., 33 Maple.
Zollo Luciano, 8 and 91a Maple.**Hardware**Ross Leland J., 53 Maple.
Walker W. J. & Co., 61 Maple.**Harness Dealer and Manufacturer**

McTernan Charles, 8 School.

Hay and GrainBURLEY FARM (Wilbert K. Hayes), 44 Burley. (See page 1501.)
ROPES BROS., 1 Hobart. (See opp. page 871.)**Horse Dealer**Clark Harry J., 7 Hobart.
LOCUST GROVE FARM (Fred L. Turner), 127 Locust. (See page 948.)
Merrill Albert H., 4½ Oak.**Horse Shoer**

See Blacksmiths.

CURTIS & BRULEY, 21-23 High. (See page 971.)

HotelsOld Berry Tavern, High c. Conant.
Pines (The), 11 Nichols.

LARGE TOURING CAR For Hire 5 or 7 PASSENGERS
DANVERS AUTO STATION, 16 ELM STREET, DANVERS.

Ice Cream

EMERSON HORACE S., 26 Maple. (See foot lines.)
FOSS ERNEST G., Danvers sq. (See page 984.)

Ice Dealer

Putnam George O., 33 Holten.

Incandescent Lamps

BOSTON INCANDESCENT LAMP CO., INC., 128 Maple. (See back cover.)
EAGLE LAMP CO. INC., 128 Maple. (See back cover.)
HYGRADE INCANDESCENT LAMP CO., 27 Hobart. (See page 969.)

Infants' Soft Sole Shoes

IDEAL BABY SHOE CO., 3 Holten. (See page 588.)

Insurance Agents

ALLEN ALBERT G., 15 Maple. (See page 964.)
Ayres Watson M., 11 Maple.
BODWELL OSCAR R., 14 Elm and (70 State, B.). (See page 964.)
Carroll Arthur E., 16 Maple.
CARROLL JOHN T., 16 Maple. (See page 964.)
FARRINGTON GEORGE C., 11 Maple (and 8 Allen's Blk., Peabody). (See page 1452.)
Kennedy Jackson, 45 Locust.
Lyman Ernest F., 146 Maple.
MACAULEY EDWARD, 11 So. Liberty. (See page 965.)
NEWHALL WALTER, 26 Putnam. (See page 1470.)
Pope G. Preston, 238 Andover.
STRILEY CHARLES F., 133 Newbury. (Salem office, P. O. bldg., rm. 1). (See page 965.)
TAPLEY C. RALPH, 26 Washington. (See page 964.)

Iron Works

DANVERS IRON WORKS, 128 Water. (See page 969.)

Junk Dealers

Feldman Abraham, 71 High.
Goldman Samuel, 39 Water.
Kolb Samuel, 37 Chestnut.

Justices of the Peace

Commissions generally renewed. Expire.
Abbott Ralph F. Oct. 20, 1916
ALLEN ALBERT G. June 27, 1914
Ayres Watson M. June 29, 1911
Bacon Alfred W. Feb. 24, 1912
Baker William B. April 10, 1914
BODWELL OSCAR R. April 22, 1915

BRADSTREET ALVAH J. April 6, 1911
Brown Clarence W. Dec. 19, 1913
Carey J. Edward June 30, 1916
Carroll Arthur E. Jan. 29, 1915
Chase A. Preston April 8, 1915
Clapp William E. Sept. 15, 1916
Crowley Daniel N. Jan. 6, 1916
DERRY FRED J. August 2, 1912
Endicott William C. October 5, 1911
FARRINGTON GEORGE C.
Fuller Arthur E. April 4, 1913
Geary Thomas M. Jan. 29, 1915
Hines Ezra D. October 11, 1912
Grantham George March 13, 1914
Hussey J. Fred Nov. 16, 1911
Jackson Harry E. Sept. 9, 1915
Jackson Oscar E. Jan. 17, 1913
Kirby Patrick H. June 23, 1916
Lacey John N. Jan. 24, 1913
Marsh Jasper Jan. 12, 1912
NEWHALL WALTER March 18, 1915
NICHOLS ANDREW March 17, 1916
Paton Andrew H. Feb. 24, 1912
Peale Julius March 23, 1917
POPE ISAAC D. Jan. 27, 1911
PUTNAM WEBSTER F. Feb. 14, 1913
SEARS GEORGE B. Oct. 25, 1912
Sullivan William B. May 6, 1915
TAPLEY C. RALPH May 19, 1916
Whipple John F. Sept. 20, 1915

Kindling Wood

DERRY FRED J., 30 Hobart n. R. R. (See page 968.)
WOODMAN BROS. & ROSS, 11 Mill. (See page 968.)

Lamp Manufacturers

Bay State Lamp Co., 27 Hobart.
BOSTON INCANDESCENT LAMP CO. (Inc.), 128 Maple. (See back cover.)
Consolidated Elec. Lamp Co., 88 Holten.
Danvers Lamp Co., 86 Holten.
EAGLE LAMP CO. (Inc.), 128 Maple. (See back cover.)
HYGRADE INCANDESCENT LAMP CO., 27 Hobart. (See page 969.)

Laundries

Chun Moy, 36 Maple.
Danvers Wet Wash Laundry, High.
Lien Charles, 85 Maple.
Sing Moy, 79 Elm.

Lawyers

Carey J. Edward, 12 Central ave.
Chase A. Preston, 3 Oak.
Clapp William E., 9 Beacon.
Crowley Daniel N., 23 Conant.
Endicott William C., Ingersoll.
Jackson Harry E., 34 Poplar.
Jackson Oscar E., 20 Poplar.
SEARS GEORGE B., 37 Cherry; and (114 Washington, S.),
Sullivan William B., 126 Pine.

Danvers Garage, Gasoline Supplies & Sundries.

J. E. NIGHTINGALE, Prop. 2 CHERRY STREET, DANVERS.

Tel. 33-2

Leather Machines

UNION LEATHER MEASURING MACHINE CO. (Wm. O. Hood), 143 High.
(See page 588.)

Leather Manufacturers

American Hide and Leather Co., Ash.
Creese & Cook Co., Inc., 33 Water.
Fitzpatrick E. J. & Co., 10 Harbor.
KNAPP S. EVERETT, 141 Pine. (See page 588.)
Way A. T. Inc., Liberty.

Library

Peabody Institute, Sylvan.

Lime, Hair and Cement

ROPES BROS., 1 Hobart. (See opp. page 871.)

Liniment Manufacturer

GILLILAND CHARLES H., 98 Holten.
(See page 1434.)

Lumber Dealers

BERRY WILLIAM A., 4 Franklin. (See page 974.)
PEABODY ELISHA B., 22 Franklin.
(See page 976.)
PUTNAM CALVIN LUMBER CO., 128 Liberty. (See page 980.)
WHITTIER JOSEPH M., 12 Cheever.
(See page 972.)

Lunch Rooms

BERRAN & MAHONEY, 48 Maple. (See page 984.)
Crawford William, 4 Cherry.
ELM CAFE, 81 Elm. (See page 984.)
EMERSON HORACE S., 26 Maple. (See foot lines.)
FOSS ERNEST G., Danvers sq. (See page 984.)
Potter S. Frank, 48 Maple.

Machinists

Fuller Mfg. Co., (garden tools), 148 Maple.
RICHARDSON ERNEST S., 10 School
(See page 965.)

Mantels and Medicine Cabinets

THE BROCKWAY-SMITH CORP., 15-19 Washington (north), Boston, and 57 Munroe, (Lynn). (See page 7.)

Market Gardeners

Armstrong James B., 10 Collins.
Boardman Horace W., 203 Locust.
BURLEY FARM (Wilbert K. Hayes), 44 Burley. (See page 1501.)
Cashman Michael J., 66 Ash.

Clark George H., 163 Hobart.
Clark N. Perley, 234 Locust.
Connors Dennis J., 487 Locust.
Day Clarence E., 156 Elliott.
Dodge George W., 151 Conant.
Evans S. A., 30 Preston.
Fennessy William J., 47 Hobart.
Harrigan Jeremiah M., 10 Merrill.
HIGGINS JOHN E., 68 Pine. (See page 982.)
Hooper George D., 67 Wenham.
JACOBS WILLIAM A., 172 Jacobs pl.
(See page 982.)
Jones George H. & Son, 302 Andover.
Kimball William H., 170 Maple.
O'Neil William M., 6 River.
Pitman Alfred A., 224 Centre.
Pitman Emery, 13 Prince.
Porter Benjamin, 107 Water.
PORTER BROS., Mead opp. Harbor.
(See page 978.)
Roberts Oliver Sons, 155 Andover.
Russell Chandler, 100 Andover.
Russell Edmund N., 7 Clinton ave.
Shea John, 81 Collins.
Tipert Henry A., 109 Collins.
Trask Levi A., 5 Liberty.
Tutko Paul, 115 Ash.

Masons

See Stone Masons.
Aiken Charles F., Pillsbury ave.
Blanchard E. Clarence, 52 Pickering.
Crosby Isaiah, 168 Hobart.
Gilliland Edward (stone), 23 School.
Graves John C., 68 Hobart.
Lebel Paul, 390 Andover.
McKinnon Charles H., 8 Bay View ave.
SIDMORE BERTRAM H., 40 Poplar.
(See page 981.)
Webb W. Arthur, 34 Cherry.
Wheeler V. Frank, 40 Centre.

Medicines

KING JOHN H., Maple c. Cherry. (See page 1452.)
MOULTON GEORGE B., 39 Maple. (See page 968.)

Milk Dealers

Batchelder Albert C., 36 Conant.
BRADSTREET ALVAH J., 7 Bridge.
(See page 983.)
BURLEY FARM (Wilbert K. Hayes), 44 Burley. (See page 1501.)
CONANT BENJAMIN V., 33 Summer.
(See page 982.)
CROSBY CHARLES W., 12 Cressy, Beverly. (See page 982.)
Elliott Wilbur P., 17 Lindall.
Endicott Farm, 139 Endicott.
HIGGINS JOHN E., 68 Pine. (See page 982.)
JACOBS WILLIAM A., 172 Jacobs pl.
(See page 982.)

Base Ball Goods and Guns F. A. BUTLER,
50 Maple St., Danvers.

Larrabee Thomas F., 252 Maple.
 Nangle James M., 50 Centre.
 Palmer Thomas, 169 Holten.
PUTNAM ELMER O., 43 Elm. (See
 page 984.)
 Turner George, 55 Ash.

Milliners

Carey Sara A., 61 Elm.
 Emery & Magee, 69 Maple.
 Fowler A. & E. P., 4a Water.
 Kelley Mary F., 130 Holten.
 Parker John H. Mrs., 23 Chester.
 Trask Mary K. Mrs., 18 Maple.
 Watson Winefred E. Mrs., 19 Oak.

Morocco Manufacturer

See also Leather Manufacturers.

KNAPP S. EVERETT, 141 Pine n. R. R.
 (See page 588.)

Mortgages

ALLEN ALBERT G., 15 Maple. See page
 964.)
CARROLL JOHN T., 16 Maple. (See
 page 964.)
MACAULEY EDWARD, 11 So. Liberty.
 (See page 965.)
NEWHALL WALTER, 26 Putnam. (See
 page 1470.)
TAPLEY C. RALPH, 26 Washington.
 (See page 964.)

Mouldings and Turned Work

THE BROCKWAY-SMITH CORP., 15-19
 Washington (north), Boston, and 57
 Munroe, (Lynn). (See page 7.)

Music Teachers

Benvie Lotta M., 15 Hampshire.
 Bradstreet Cora S., 12 Bridge.
 Bradstreet Ernest P., 60 Putnam.
 Dougherty Martha A., 36 Cherry.
 Fuller Margaret M., 6 Ash.
 Griffin Daisy E., 125 High.
 Hartman Oscar A., 5 Spruce.
 Kerans Ruth E., 24 Conant.
 Killam Lena T., Mrs., 8 Chestnut.
 Mason John B., 14 Washington.
 Moore G. S. Mrs., 41 Dayton.
 Nichols M. B. Mrs., 98 Preston.
 Trask Mary E., 9 Liberty.
 Webber L. Pearl, 5 Cherry.

Necktie Manufacturer

Cleveland-Cheever Co., r. 6 Sylvan.
 Ideal Neckwear Co., 44 Maple.

Newsdealer

Danvers News Agency, 14 Maple.

Newspaper

DANVERS MIRROR, 29 Maple. (See page
 977.)

Notaries Public

Commissions generally renewed. **Expire.**
 Carroll Arthur E. Jan. 29, 1915
 Clapp William E. Feb. 14, 1913
 Chase A. Preston March 23, 1911
 Crowley Patrick F. Feb. 13, 1914
 Dodge Elmer A. Jan. 2, 1914
 Endicott William C. Oct. 5, 1911
 Jackson Harry E. March 23, 1917
 Jackson Oscar E. Feb. 8, 1912
 Marsh Jasper April 18, 1913
PORTER J. FRANK Feb. 13, 1914
 Rogers Dudley P. May 26, 1916
SEARS GEORGE B. Dec. 29, 1916
 Sullivan William B. Nov. 7, 1913
 Turner Fred L. May 13, 1915

Nurses

Barnstead Lydia E., 171 Hobart.
 Beckford Mary A. Mrs., 108 Locust.
 Chaplin Susan S., 57 Liberty.
 Clancy Annie M., 62 Dayton.
 Clancy Catherine G., 62 Dayton.
 Clancy Mary H., 62 Dayton.
 Coulthurst Sophia F., 178 Maple.
 Cowdrey Jennie E. Mrs., 28 High.
 Fernald R. Emma Mrs., 4 Oak.
 Gentlee Bessie E., 80 Water.
 Greenough Lucia, 47 Locust.
 Hamilton H. L., 18 Essex.
 Kelley Amy A., 209 Centre.
 Kimball Clara P., 84 Forest.
 Lovelace Clifford E., 156 Locust.
 McCann Mary T., 164 Maple.
 Munsey Catherine C. Mrs., 44 High.
 Norton Mary C., 46 Liberty.
 Parker Emma J. Mrs., 516 Maple.
 Perkins Alice E., 4 Butler ave.
 Pew Annie N., 18 Ash.
 Potter Helen O., 249 North.
 Putnam Nellie S. Mrs., 39 Chase.
 Stevens A. Lillian, 237 Maple.
 Stevens Ella M., 23 Clark.
 Straw Mary J. Mrs., 11 Lindall.
 Sullivan Nellie M., 12 Wadsworth.
 Taylor Emma, 30 Clark.
 Wilkins Clara A. Mrs., 16 Centre.
 Wright Alice Mrs., 19 Putnam.

Nurserymen

PEABODY GEORGE M. MRS., 26 Ash.
 (See page 967.)

Packing Cases and Boxes

TUFTS LESTER B., 245 Maple. (See
 page 968.)

Painters

CURTIS & BRULEY (carriage), 21-23
 High. (See page 971.)
 Doane Melbourne P. (house and sign), 84
 Holten.
 Durkee Alonzo E., 22 Charles.
 Lawson Oswald & Son, 9 Chestnut.

Dining Room and Ice Cream Parlors.
HORACE S. EMERSON, 26 MAPLE STREET, DANVERS

Leslie William (house and sign), 56 River.
 Morse George M., 95 Maple.
 Shaw James P., 14 Elm.
 Smith Frederick, 19 Cottage ave.
TAYLOR JOSEPH N., 19 Elm. (See page 976.)
TOWNSEND HENRY S., 5 Cottage ave. (See page 976.)
 Trask Thomas S., 35 Poplar.
 Walker Charles H., 3 Andrew.
 Withey Charles S., 78 Liberty.

Paper Hangers

TAYLOR JOSEPH N., 19 Elm. (See page 976.)
TOWNSEND HENRY S., 5 Cottage ave. (See page 976.)

Pension Vouchers Executed

BRADSTREET ALVAH J., 7 Bridge, (See page 983.)

Phonographs and Talking Machines

BUTLER FERDINAND A., 50 Maple. (See foot lines.)

Photographers

ADAMS JAMES G., 9 Maple. (See page 1452.)
 Neal Charles S., 9 Maple.

Physicians

***ABBOTT HARRY D.**, 35 High. Office hours, 2 to 4 and 7 to 8 P. M. Tel. 252-2.
 ***BALDWIN FREDERIC W.**, 25 Conant. Office hours, 2 to 3 and 7 to 8 P. M.; Sunday excepted. Tel. 100.
 ***BOUTELLE HARRY C.**, 14 Putnam. Office hours 2 to 3 and 7 to 8 P. M. Tel. 36-5.
 Frost Woodbury G., 17 Water.
GIBBS SUSAN H., 4 Putnam. Office hours, 1.30 to 3 and 6.30 to 7.30 P. M. Telephone.
 *Magee Edward J., 6 Cherry.
NILES EDWARD H., 66 Elm. Office hours, 1 to 2 and 7 to 8 P. M. Tel. 6-5.
 ****VALENTINE JOHN F.**, 23 Elm. Office hours 2 to 3 and 7 to 8 P. M. Tel. 2-3.

*Mass. Medical Society.

**Mass. Homoeo. Med. Society.

Piano Tuner

Bradstreet Ernest P., 60 Putnam.
 Killam Amos F., 8 Chestnut.

Picture Frames

ADAMS JAMES G., 9 Maple. (See page 1452.)

Plants

SHIRLEY & FOWLE, 38 and 40 Ash. (See page 966.)
WOODMAN E. & C. (flowering and vegetable), 73 Holten. (See page 924.)

Plaster

ROPES BROS., 1 Hobart. (See opp. page 871.)

Plumbers

BURNHAM HARRY C., 36 Clark. (See page 981.)
BURNES PERCY L., rear 5 Park. (See page 981.)
BUTLER FERDINAND A., 50 Maple. (See foot lines.)
 Carter Isaac M., 8 School.
 Caskin & O'Connell, 41 Maple.
 Putnam Ralph F., r. 12 Charles and r. 3 Holten.
ROPES J. E. & CO., 24 Maple. (See page 977.)

Polishing and Plating

WOODWARD DAVID E., 46 Maple. (See page 969.)

Poulterers

Bean Charles W., 37 Elliott.
 Bushby Horace, 204 Elliott.
 Cook David B., 42 Collins.
 Foster Charles E., 100 Elliott.
 Fowler Albert B., (squabs), 111 Locust.
 Jodrey John C., 148 Locust.
 Martin George E., 140 Andover.
 Peabody Greenleaf D., 162 Andover.
 Peabody Robert K., 356 Andover.
 Wardwell Edwin R., 31 Elliott.

Poultry Supplies

ROPES BROS., 1 Hobart. (See opp. page 871.)

Printer

MOYNAHAN FRANK E., 29 Maple. (See page 977.)

Private School

ST. JOHN'S PREPARATORY COLLEGE. Summer c. Spring. (See opp. page 180.)

Produce Dealers

BURLEY FARM (Wilbert K. Hayes), 44 Burley. (See page 1501.)
JACOBS WILLIAM A., 172 Jacobs pl. (See page 982.)
PORTER BROS., Mead opp. Harbor. (See page 978.)
 Shute William P., 39 Summer.

Go to the **DANVERS AUTO STATION** for repairs and supplies
16 ELM STREET, - - - DANVERS, MASS.

Provisions

Lewis Bros., 431 Maple.
Stanley Charles S., 67 Liberty.

Pumps

RICHARDSON ERNEST S., 10 School.
(See page 965.)

Real Estate Agents and Dealers

ALLEN ALBERT G., 15 Maple. (See page 964.)
BODWELL OSCAR R., 14 Elm and (70 State, B.). (See page 964.)
BRADSTREET ALVAH J., 7 Bridge. (See page 983.)
CARROLL JOHN T., 16 Maple. (See page 964.)
Haswell Stephen S., 359 Andover.
MACAULEY EDWARD, 11 So. Liberty. (See page 965.)
NEWHALL WALTER, 26 Putnam. (See page 1470.)
Powers Almond D., Bank Bldg.
PUTNAM WEBSTER F., 45 Lindall. (See page 981.)
TAPLEY C. RALPH, 26 Washington. (See page 964.)

Refrigerator and Store Work

DUNCAN EDWIN L., 93 Pine. (See page 972.)
HOBBS EDWIN B., 25 Hampshire. (See page 975.)
STONE GEORGE W., 49 Locust. (See page 973.)

Restaurants

BERRAN & MAHONEY, 48 Maple. (See page 984.)
ELM CAFE, 81 Elm. (See page 984.)
EMERSON HORACE S., 26 Maple. (See foot lines.)
FOSS ERNEST G., Danvers sq. (See page 984.)

Rubber Reclaiming Mill

Danversport Rubber Co., (The), 118 Liberty.

Rugs Made

DANVERS RUG FACTORY, 148 Maple.
(See page 967.)

Sand, Gravel and Loam

DUNNELS LORENZO, 138 High. (See page 979.)
SULLIVAN JOHN, 20 River. (See page 978.)
TUFTS B. FRANK, 43 Cherry. (See page 978.)

Sanitarium

Turkington Helen C. Mrs., 96 Centre.

Saw Mill

Putnam George O., 33 Holten.

School

ST. JOHN'S PREPARATORY COLLEGE, Summer c. Spring. (See opp. page 180.)

School Crayons

STANDARD CRAYON MNFG. CO., 61 Putnam. (See page 971.)

Shoes

See Boots and Shoes

Silos

BERRY WILLIAM A., 4 Franklin. (See page 974.)

Smokestacks

PEABODY ELISHA B., 22 Franklin.
(See page 976.)

Speaking Tubes

WOODWARD DAVID E., 46 Maple. (See page 969.)

Sporting Goods

BUTLER FERDINAND A., 50 Maple.
(See foot lines.)

Stables

Clark Harry J., 7 Hobart.
HILTON CLARENCE, 81 Maple. (See page 967.)
Locust Grove Farm (Fred L. Turner), 127 Locust.
LYONS WILLIAM C., 21 High. (See page 966.)

Steam and Hot Water Heating

BURNHAM HARRY C., 36 Clark. (See page 981.)
BURNES PERCY L., r. 5 Park. (See page 981.)
BUTLER FERDINAND A., 50 Maple. (See foot lines.)
RICHARDSON ERNEST S., 10 School. (See page 965.)
ROPES J. E. & CO., 24 Maple. (See page 977.)

Stone Masons

SIDMORE BERTRAM H., 40 Poplar.
(See page 981.)

Stoves, Ranges and Furnaces

Caskin & O'Connell, 41 Maple.
ROPES J. E. & CO., 24 Maple. (See page 977.)

Danvers Garage, RENTING, STORAGE
J. E. NIGHTINGALE, Prop. 2 CHERRY STREET, DANVERS. Tel. 33-2.

Street Railway

Boston & Northern St. Rwy. Co., car sheds, High; waiting rooms, High cor. Elm, 492 Maple, also Newbury cor. Centre.

Surety Bonds

ALLEN ALBERT G., 15 Maple. (See page 964.)

Surveyors

WOOD C. H. W. CO. (The), 50 Maple and (2380 Wash., B.). (See page 975.)

Suspender Trimmings

GOLDTHWAITE FRED N., 8 Walnut. (See page 588.)

Tailors

Barkan Hyman, 62 Maple.
Rapkin & Co., 89 Maple.
Rimer Sam, 38 Maple.

Teachers

See Music Teachers.
Peabody Ellen F. Mrs. (painting), 26 Ash.

Teaming and Jobbing

Bell Willis W., 5 Charter.
DUNNELS LORENZO, 138 High. (See page 979.)
Gould Lyman E., 27 North.
Kennedy Theodore, 34 Centre.
Littlefield Loren M., 17 School.
Perley Edward P., 11 Chestnut.
Russell Walter J., 7 Endicott.
SULLIVAN JOHN, 20 River. (See page 978.)
Swindell James A., 64 Adams.
TUFTS B. FRANK, 43 Cherry. (See page 978.)
WILKINS WARREN A., 37 Pope's lane. (See page 978.)

Telegraph

Postal Telegraph Cable Co., 46 Maple.
Western Union Telegraph Co., B. & M. station, Essex cor. Elm, and Maple n. Newbury.

Telephone

New England Telephone and Telegraph Co., 44 Maple.

Textile Crayons

STANDARD CRAYON MNFG. CO., 61 Putnam. (See page 971.)

Toilet Articles

MOULTON GEORGE B., 39 Maple. (See page 968.)

Tree Spraying

Danvers Spraying Co., 47 Poplar.

Trees, Shrubs, Vines Etc.

PEABODY GEORGE M. MRS., 26 Ash. (See page 967.)

Typewriter

Harrigan Lena, 46 Maple.

Undertakers

CROSBY WILLIAM H., 19 High. (See page 966.)
KERANS CHARLES H., 148 High. (See page 967.)

Underwear Mnfrs.

Reydon Mnfg. Co., 61 Putnam.

Variety Stores

Bellew Mary Mrs., 90 Water.
Berran Thomas F. Jr., 2 Nichols.
Ferguson M. Mrs., 17 Pickering.
Ham Eliz. A. Mrs., 18 Locust.
Healey Catherine Mrs., 10 Purchase.
Hines Patrick, 494 Maple.
Landry Peter J., 76 High.
Marshall Wm. H., 93 Maple.
O'Brien C. A. Mrs., 129 Liberty.
Robinson & Levin, 60 Maple.
Simpson Wallace E., 24 Locust.

Vaults and Cesspools (Cleaned and Cemented)

DUNNELS LORENZO, 138 High. (See page 979.)
TUFTS B. FRANK, 43 Cherry. (See page 978.)
WILKINS WARREN A., 37 Pope's lane. (See page 978.)

Veterinarians

Moore Charles S., 5 Oak.
Danvers Veterinary Hospital, 37 Conant.

Wagon Manufacturers

CURTIS & BRULEY, 21-23 High. (See page 971.)

Watchmakers and Jewelers

Cummings Charles E., 40 Maple.
Draper George F., 52 Maple.

Wax and Chalk Crayons

STANDARD CRAYON MNFG. CO., 61 Putnam. (See page 971.)

F. A. Butler STEAM and HOT WATER HEATING and PLUMBING.
50 MAPLE ST., DANVERS, MASS.

Wedding Decorations

SHIRLEY & FOWLE, 38 and 40 Ash.
(See page 966.)

WOODMAN E. & C., 73 Holten. (See
page 924.)

Wheelwrights

CURTIS & BRULEY, 21-23 High. (See
page 971.)

Staples Bros., Liberty n. High.

Windmills and Driven Wells

RICHARDSON ERNEST S., 10 School.
(See page 965.)

Wood Dealers

See Coal and Wood.

DERRY FRED J. (kindling), 30 Hobart n.
R. R. (See page 968.)

WOODMAN BROS. & ROSS, 11 Mill. (See
page 968.)

Horace S. Emerson Ice Cream at Wholesale and Retail
26 MAPLE ST., DANVERS.

TOWN OF DANVERS.

Officers.

1910-1911.

Moderator—A. Preston Chase.
Selectmen—Daniel P. Pope, chairman; J. Ellis Nightingale, Alvah J. Bradstreet. Regular meetings every Friday forenoon at Town Hall.
Town Clerk—Julius Peale.
Town Treasurer—A. P. Chase.
Collector of Taxes—Alfred W. Bacon.
Assessors—Charles H. Preston, chairman; Daniel P. Pope, John T. Carroll.
Auditor of Accounts—Arthur M. Barnes.
Highway Surveyor—James L. Roberts.
Surveyors of Lumber—Ira Story, George G. Merrill, Isaac D. Pope, Charles N. Perley, Alphonsus McCarthy.
Fence Viewers—William S. Webb, George G. Merrill, Wm. H. Kimball.
Field Drivers—Alfred W. Bacon, Andrew Mackey.
Pound Keeper—Michael H. Burns.
Sealer of Weights and Measures—John T. Carroll.
Tree Warden—W. M. O'Neil.
Measurers of Wood and Bark—Charles N. Perley, Edwin A. Wheeler, George G. Merrill, Alphonsus McCarthy, Joshua W. Nichols.
Measurers and Weighers of Hay and Grain—E. A. Wheeler, George Russell, John Lummus, Wallace Simpson, Horace G. Putnam, Alphonsus McCarthy.
Police Dept.—Joseph Merrill, Chief; Edward R. Price, Michael Noonan, Timothy J. Connors, Thomas E. Blodgett, Patrolmen.
Constable—Joseph Merrill.
River Committee—Walter T. Creese, Herbert W. Sylvester, George Russell, Charles W. Hood and Isaac D. Pope.
Water Commissioners—Ralph Wheelright, Robert K. Sears, Arthur W. Beckford.
Water Registrar—Julius Peale.
Superintendent of Lights—Timothy J. Lynch.
Superintendent of Water Works—Henry Newhall.

Electric Light Commissioners—Frank E. Chase, Walter T. Creese, Francis H. Caskin.
Registrars of Voters—Julius Peale, J. J. Macauley, Fred U. French, Thomas P. Flynn.
Overseers of the Poor—Wm. O. Hood, chairman; James O. Perry, E. Beecher Williams.
Inspector of Cattle—Charles S. Moore.
Measurer of Leather—William O. Hood.
Board of Health—Wm. H. Crosby, chairman; E. Beecher Williams, Harry C. Boutelle, H. Philbrick, burial agent.
Electric Loan Sinking Fund Commission—Fred H. Woodbury, N. Perley Clark, Walter H. Brown.
Danvers Centre School House Sinking Fund Commission—George Pratt, Alfred Hutchinson, Loring B. Goodale.

Fire Department.

Chief Engineer—Michael H. Barry.
Engineers—William A. Berry, Michael H. Barry, George W. Battye, D. W. Wheelright, Clarence Dennett.

HOSE COMPANIES.

General Putnam Hose Co. No. 1, 11 School st. Timothy A. Neil, Foreman; James P. Barry, Clerk.
General Scott Hose Co. No. 2, Holten n. Fletcher. Frederick A. Brummitt, foreman; B. Frank Crosby, clerk; Elden Swindell, driver.
Ocean Hose, No. 3, River street.
Major Chase Hose Co. No. 4, 9 School st. Theodore Jones, Foreman; Sherman Tufts, Clerk.
Hose Co. No. 5, Centre St.
Hose Co. No. 6, Forest n. Maple. James L. Dowdell, Foreman and Clerk.
Hose Co. No. 7, Locust street.
Matthew Hooper Hose Co. No. 8, Water st. Geo. Morse, Foreman; William Spear, Clerk.
Deluge Hose Co. No. 9, 171 Pine n. Hyde.
Hook & Ladder No. 1, Maple n. Cherry. Herbert C. Ham, Foreman; H. E. Morrison, Clerk.

Expert attention to all
repair work. Ten
years experience

Danvers Auto Station 16 Elm St.,
Danvers, Mass.

Danvers Fire Alarm.

DANVERS FIRE ALARM.

- 8 Purchase and Ash Sts.
 13 Central Station, School St.
 14 High and Conant Sts.
 15 Holten and Elm Sts.
 16 Charles and Pickering Sts.
 17 Maple and Locust Sts.
 18 Maple cor. Poplar St.
 123 Poplar and Chestnut Sts.
 124 Locust and Chestnut Sts.
 125 Lindall and Winthrop Sts.
 126 Locust St. at Porter's Hill.
 127 Locust and Wenham Sts.
 21 Clark and Hobart Sts.
 22 Burroughs cor. Holten Sts.
 23 Pine and Holten Sts.
 24 Pine and Sylvan Sts.
 25 Collins and Centre Sts.
 26 Centre and Hobart Sts.
 27 Centre St. opp. Goodale's store.
 28 Centre and Newbury Sts.
 29 Green cor. Centre.
 212 Maple and Vineyard Sts.
 214 Maple and Forest Sts.
 231 Maple and Newbury Sts.
 232 Maple cor. Preston St.
 31 Purchase and High Sts.
 33 A. T. Way, Liberty.
 34 High and Liberty Sts.
 35 Water opp. Creese & Cook Co.'s.
 36 Endicott and Water Sts.
 37 Endicott Street bridge.
 38 Water and So. Liberty Sts.
 314 Liberty and Elliott Sts.
 316 Bridge cor. Elliott.

SECOND ALARM—Five blasts, same number of box repeated.

GENERAL ALARM—Four blasts, repeated three times, call entire department.

SPECIAL ALARM—Five blasts.

ALL OUT—Two blasts.

One stroke will be given daily at 11.45 a. m. and 6.45 p. m.

One stroke at any other time signifies nothing.

CALL FOR FIRE OUT OF TOWN—Five blasts repeated three times.

No SCHOOL SIGNALS—For Primary and Intermediate schools, three blasts at 8.15 or 11.15; for all schools three blasts at 7.30.

GENERAL INSTRUCTIONS.

The Board of Firewards recommend to all persons who may see this notice that they make all necessary inquiries to enable them, in case of need, to give an alarm or direct others to do so. Time saved in this way may prevent a conflagration.

In giving an alarm, break glass in keybox, open door, pull hook down once, and let go. Remain at box until apparatus arrives.

School Department.

SCHOOL COMMITTEE.

William E. Clapp, chairman; J. Frank Porter, Clerk; Frank O. Staples.

Superintendent of Schools—Henry C. Sanborn.

Teacher of Drawing—Jennie T. Aiken.

Teacher of Music—Flora L. Richmond.

PUBLIC SCHOOLS AND TEACHERS.

HOLTEN HIGH, Town Hall Building, Chas. F. Abbott, Principal; Herbert H. Rice, sub-master; Sarah F. Richmond, Elizabeth E. Ott, Bertha D. Barton, Julia C. Carleton, Mildred L. Powell, Minnie Packard, Carrie Q. Cate, assistants.

District No. 1, Danvers Plains.

MAPLE STREET SCHOOL, Maple, n. Hobart, Frank W. Seabury, Principal; Martha C. McDougall, Principal's assistant; Annie G. Perley, Jennie L. Lewis, M. Jennie Tibbetts, Jennie Manning, Ethel M. Rees, Ethel Cummings, Gertrude E. Wilkins, Teachers.

CHARTER STREET SCHOOL, A. Jeanie Brown, Mary E. Nichols, Marion Allen, Catharine A. Stuart, Carrie A. Hall, Lillian R. Rich, Teachers.

District No. 2, Danversport.

WATER STREET, Water n. High, Martin A. Seymour, Principal; Alice F. Hammond, Helen F. Gallivan, Alice M. Sullivan, Sarah Hallowell, Ruby E. McIntire, Abbie E. Stetson, Teachers.

District No. 4, Newbury Street.

HATHORNE SCHOOL, primary, Mrs. Alice E. Nowers, Teacher.

District No. 5, Danvers Centre.

WADSWORTH SCHOOL, Centre opp. Dayton, Elizabeth A. Ahern, Principal; Mary E. Cove, Alice M. Clancy, Teachers.

District No. 7, Holten Street.

TAPLEY SCHOOL, Holten n. Pine, Mrs. Adelaide W. Colton, Principal; Mabelle Flint, Ethel B. Calef, Rosa A. Manning, Abbie Dodge, Gertrude E. Gibbs, Florence Leavitt, Marjorie Millea, Teachers.

District No. 8, East Danvers.

INTERMEDIATE AND PRIMARY, Mary L. Hersey, Teacher.

PUTNAMVILLE SCHOOL, Locust near Wenham, Mildred F. Williams, Teacher.

Danvers Garage, Agent for the CUTTING No. 40, 2 Cherry St. DANVERS
 J. E. Nightingale, Prop. JACKSON, and FULLER. Tel. 33-2.

Churches.

FIRST BAPTIST CHURCH, Water, cor. High. Organized 1793. Pastor, Edwin A. Herring. Deacons, Charles H. Whipple, William A. Jacobs, Arthur Hammond, J. Frank Whipple, Supt. of S. S. William A. Jacobs; Sexton, George S. Withey.

FIRST CHURCH, (Congregational), Centre, cor. Hobart. Organized, 1689. Charles Bodwell, Pastor; Supt. of S. S., Fred H. Nowers; Sexton, Loring B. Goodale; Deacons, William Siner, Alfred Hutchinson, Oscar R. Bodwell. The parish was organized in 1672, and it is the old "Salem Village" parish. It was for more than a century the only one in town.

MAPLE STREET, (Congregational), Maple, n. Hobart. Organized Dec. 5, 1844. Pastor, Melville A. Shafer; Deacons, Samuel L. Sawyer, J. S. Learoyd, Julius Peale, Thomas F. Ferguson, George W. Gardner, Wallace P. Perry, Ralph Abbott, Clerk; A. Lawrence Perkins, Cor. Sec.; Lewis B. Abbott, Supt. S.S.; John S. Learoyd, Treas.

CALVARY CHURCH (Episcopal), Holten cor. Cherry st. Organized 1858. Rector, Henry W. Winkley; Sexton, Joseph P. Tufts; Wardens, Marcus C. Pettingill, Robert M. Merritt; Clerk, Clarence M. Whiting; Treasurer, William E. Harris.

METHODIST EPISCOPAL CHURCH, Holten n. Pine. Organized November 5, 1872. Pastor, Nathaniel B. Fisk; Supt. of S. S., G. H. Ryther; Church Treas., W. M. Ayres; Sec. of Trus-

tees, George M. Harris; Trustees, G. A. Tapley, C. H. Gilliland, G. M. Harris, W. M. Ayres, Ira Trask, E. B. Williams, J. H. Elliott, Ezra O. Richardson. The church edifice was remodeled in the fall of 1889. A valuable pipe organ was placed in the church in December, 1891.

ROMAN CATHOLIC (Annunciation Church), 122 High street n. Purchase. Organized, 1859. Pastor, Henry A. Sullivan; Asst. Pastor, Michael J. Sullivan; Supt. of S. S., Henry W. Shea; Sexton, John J. McCauley; Asst. Sexton, John Small.

SEVENTH DAY ADVENTIST CHURCH, Putnam ct. cor. Putnam st. No settled pastor. Frank G. Fiske, Leader; Charles H. Hartman, Deacon; Charles H. Perry, Supt. of S. S.

UNITY CHAPEL (Unitarian), High cor. Porter. Organized in town hall, 1865, incorporated in 1867 as "The Unitarian Congregational Society of Danvers." Rev. Edward H. Brenan, pastor; clerk, Andrew Nichols; chairman of standing committee, Charles Newhall; sexton, Thomas B. Luscomb. The chapel was built in 1871, and the church is free from debt. No ownership of pews, all seats free.

FIRST UNIVERSALIST CHURCH, High cor. Park; organized 1829. Pastor, Eugent M. Grant; Supt. S. S., ———; Sexton, Harry Briggs; Clerk, George L. Merrill; Treasurer, Charles H. Ingalls; Trustees, Albert G. Allen, Harry M. Wilkins, Lester S. Couch, Mrs. Wallace P. Putnam, Frank O. Staples, J. Ellis Nightingale.

SOCIETIES, INSTITUTIONS, COMPANIES, ETC.

- | | |
|----------------------------------------------------------------------------------------------------------------------------------------------------------------------------------------------------------------------------------------------------------------------------------------------------------------------------------------------------------------------------------------------------------------------------------------------------------------------------------------------------------------------------------------------------------------------------------------------------------------------------------------------------------------------------------------------------------------------------------------------------------|--------------------------------------------------------------------------------------------------------------------------------------------------------------------------------------------------------------------------------------------------------------------------------------------------------------------------------------------------------------------------------------------------------------------------------------------------------------------------------------------------------------------------------------------------------------------------------------------------------------------------------------------------------------------------------------------------------------------|
| <ol style="list-style-type: none"> 1. Ancient Order of United Workmen. 2-4. Banks. 5. Boston Incandescent Lamp Co. 6. Calvin Putnam Lumber Co. 7. Catholic Total Abstinence Society. 8. R. L. Cleveland Co. 9. Creese and Cook Co. 10. Consolidated Electric Lamp Co. 11. Danvers Carriage Co. 12. Danvers Club. 13. Danvers Co-operative Association. 14. Danvers Country Club. 15. Danvers Firemen's Relief Association. 16. Danvers Gas Light Co. 17. Danvers Historical Society. 18. Danvers Home for the Aged. 19. Danvers Improvement Society. 20. Danvers State Hospital. | <ol style="list-style-type: none"> 21. Danvers Lodge of the Theosophical Society. 22. Danvers Visiting Nurses Association. 23. Danvers Women's Association. 24. Danversport Rubber Co. 25. Daughters of the American Revolution. 26. Eagle Lamp Co. 27. Excel Leather Co. (The) 28. Fuller Manufacturing Co. 29. Grand Army of the Republic. 30. Hathorne Club. 31. Hygrade Incandescent Lamp Co. 32-33. Improved Order of Red men. 34. Independent Order of Odd Fellows. 35. Liquid Gas Co. 36. Martin Kelley Company. 37. Maple Rebekah Lodge, I. O. O. F. |
|----------------------------------------------------------------------------------------------------------------------------------------------------------------------------------------------------------------------------------------------------------------------------------------------------------------------------------------------------------------------------------------------------------------------------------------------------------------------------------------------------------------------------------------------------------------------------------------------------------------------------------------------------------------------------------------------------------------------------------------------------------|--------------------------------------------------------------------------------------------------------------------------------------------------------------------------------------------------------------------------------------------------------------------------------------------------------------------------------------------------------------------------------------------------------------------------------------------------------------------------------------------------------------------------------------------------------------------------------------------------------------------------------------------------------------------------------------------------------------------|

Edison and Victor Talking Machines and Records and Listening Room **F. A. BUTLER'S**
50 MAPLE ST., DANVERS

- 38. Ladies Aid Society.
- 39-42. Masons.
- 43-44. Mass. Catholic Order of Forrester's.
- 45. Order of United American Mechanics.
- 46. Packard, Marston & Brooks, Inc.
- 47. Peabody Institute of Danvers.
- 48. Penny Aid Society.
- 49. Republican Committee.

- 50. Royal Arcanum.
- 51. St. John's Preparatory College.
- 52. Sawyer Club.
- 53. Sylvester Company.
- 54. Tuesday Evening Aid Society.
- 55. Union St. John Bapt. of America.
- 56. Walnut Grove Cemetery Corporation.
- 57. Ward Relief Corps.
- 58. Danvers Lodge, Knights of Pythias.

1. ANCIENT ORDER OF UNITED WORKMEN, DANVERS LODGE, No. 24, organized May 28, 1881. Meetings held second and fourth Wednesday evenings each month, at 83 Elm. Officers are elected on the third Thursday in December. Wm. E. Harris, M. W.; John T. Carroll, Fin.; J. Frank Hood, 94 High St., Rec.; L. M. Littlefield, Treasurer.

Banks.

- 2. DANVERS NATIONAL BANK, No. 17 Maple street; incorporated October, 1904. Capital, \$100,000. President, G. A. Tapley; Directors: Gilbert A. Tapley, Henry Creese, R. K. Sears, W. A. Tapley, George O. Stimpson; Cashier, B. E. Newhall. Discount day Monday. Bank hours, 8 to 12 A. M. and 1 to 3 P. M. Sat. to 12 m.
- 3. DANVERS SAVINGS BANK, No. 13 Maple street. Deposits and profits, \$2,478,235.32. Number of depositors, 6,015. President, Charles H. Preston, Vice Presidents, Alfred Hutchinson, N. Porter Perkins, Charles N. Perley, Willis E. Smart. Trustees, Alfred Hutchinson, Arthur W. Beckford, Charles N. Perley, Fred J. Derry, Charles H. Preston, Austin H. Putnam, Isaac M. Woodbury of Topsfield; Granville W. Clapp, Herbert S. Tapley, N. P. Perkins of Wenham, Joshua Armitage, Isaac D. Pope, George C. Abbott, Lester S. Couch, J. Frank Porter, George B. Sears, Julius Peale, Leland J. Ross, Willis E. Smart. Clerk and Treasurer, J. Frank Porter. Committee of Investments, Charles N. Perley, Isaac D. Pope, Charles H. Preston, Joshua Armitage, Herbert S. Tapley. Meetings held at bank in January, March, June and September. Annual meeting second Wednesday in January. Bank hours, 8 to 12 and 1 to 3. Saturday close at 12 M.
- 4. DANVERS CO-OPERATIVE BANK, organized Aug. 22, 1892. Jasper Marsh, Pres.; Harry E. Jackson, Vice-President; Harry M. Wilkins, Secretary and Treasurer; M. C. Pettingell, Arthur Perkins, J. Ellis Nightingale,

Lester S. Couch, F. W. Marsh, Arthur E. Perkins, F. Pierce Tebbetts, Directors. Meetings held last Monday of each month at bank room. Officers elected in August.

5. BOSTON INCANDESCENT LAMP Co., 128 Maple. Inc. Jan. 11, 1905. Capital stock, \$10,000. Charles E. Pierce, Pres.; Edward F. Strong, Treas. and Manager.

6. CALVIN PUTNAM LUMBER Co., 128 Liberty. Inc. July, 1899. Capital stock, \$80,000. Charles P. Searle, Pres.; Isaac D. Pope, Treas.

7. CATHOLIC TOTAL ABSTINENCE SOCIETY, organized Nov. 19, 1871; 2 Cherry. Meetings are held Tuesday evenings. Officers elected in April and October. Joseph P. Ambrose, Pres.; John Tinsley, Sec.; Thomas P. Flynn, Treas.

8. CLEVELAND R. L. Co. (Inc.), grocers, etc., 42 Maple; inc. July 1, 1904. Capital, \$30,000. William L. Johnson, Pres.; John W. MacLean, Vice-President; Raymond L. Cleveland, Sec. and Treas.

9. CREESE & COOK Co., 33 Water; incorporated October 5, 1901. Capital, \$75,000. H. W. Cook, Pres.; W. T. Creese, Treas.; Frank C. Allen, Boston, Clerk.

10. CONSOLIDATED ELECTRIC LAMP Co., Inc. July 1, 1900. Mnfrs. of lamps. Capital, \$100,000. Frank W. Marsh, Pres.; Jasper Marsh, Treas.

11. DANVERS CARRIAGE Co., 10 School, inc. May, 1906. Capital, \$5,000. Michael H. Barry, Pres.; Jacob Marston, Sec. and Treas.

12. DANVERS CLUB, organized Feb. 1, 1907. Inc. Oct. 1, 1908. Annual meeting in October. Officers elected at annual meeting. Andrew H. Paton, Pres.; Austin McDonald, Sec.; Nathan D. C. Brown, Treas.

13. DANVERS CO-OPERATIVE ASSOCIATION, No. 85 Elm; organized Sept. 1, 1882. Inc. August 22, 1892. A. W. Bacon, Pres.; Everett C. Cook, Treas. and Agent; Chas. H. Ingalls, Sec. Meetings held in January and July. Officers elected in January.

FROZEN PUDDING and SHERBET
HORACE S. EMERSON, 26 MAPLE STREET, DANVERS.

14. DANVERS COUNTRY CLUB, 318 Locust, organized 1897. Frank C. Damon, pres.; Frank F. Keeney, Sec. and Treas.

15. DANVERS FIREMEN'S RELIEF ASSOCIATION, organized Oct. 14, 1894. Directors meet quarterly in January, April, July and October. Officers elected annually in May. E. H. Kelley, Pres.; Everett N. Berry, 8 Franklin St., Sec.; John C. Foote, Treas.

16. DANVERS GAS LIGHT CO., office 36 Maple, organized, 1860. Capital stock, \$30,000. Annual meeting held and officers elected in July. Sidney W. Winslow (Beverly), Pres.; Andrew W. Rogers (Beverly), Clerk and Treas.

17. DANVERS HISTORICAL SOCIETY, organized July 29, 1889. Meetings are held every month at 15 Maple. Officers are elected at annual meeting the third Monday of September. Ralph B. Putnam (Salem), Pres.; Alden P. White, Vice-Pres.; Evelyn Smalley, 11 1-2 Central ave., Sec.; Chas H. Masury, Treas.; Eugene M. Grant, Librarian; Capt. Henry N. Comey, Curator; Ezra D. Hines, Historian; Sarah W. Mudgett, asst. curator.

18. DANVERS HOME FOR THE AGED, 18 Park. Inc. June 9, 1903. Open to visitors every Wednesday from 2 to 5 P. M. Mrs. Lucinda P. Watts, Pres.; Mrs. George Gunn, Sec.; George O. Stimpson, Treas.; Mrs. Clara E. Fisher, Matron.

19. DANVERS IMPROVEMENT SOCIETY, organized Sept. 15, 1886. Annual meeting at which officers are elected held in May. J. Frank Porter, Acting Pres.; Edward E. Woodman, Sec.; H. M. Bradstreet, Treasurer.

20. DANVERS STATE HOSPITAL, Hathorne hill, Newbury cor Maple. Building completed in 1878. Open for reception to patients, May 13, 1878. Visitors admitted Mondays and Wednesdays from 9-11.30 A. M. and 1-5 P. M. No visitors received on Sundays or holidays except in cases of illness. All letters for information should be addressed to Henry W. Mitchell, physician and superintendent, Hathorne, Essex County, Mass. Trustees, S. Herbert Wilkins, Salem, chairman; Horace H. Atherton, Saugus, Cor. Sec.; Miss Mary W. Nichols, Danvers, Rec. Sec.; Orville F. Rogers, M. D., Dorchester; George R. Jewett, Salem, Resident officers Henry W. Mitchell, M. D., Physician and superintendent; Henry M. Swift, M. D., Senior Assistant; Anna H. Peabody, M. D., Edwin W. Katzenellenbogen, M. D.; Leslie C. Bishop,

M. D.; Assistant Physicians. Herman Madler, Physician and pathologist. Myrtelle M. Canavan, M. D., assistant physician at laboratory. John N. Lacey, steward; Adam D. Smith, Supervisor Male Department; Miss Eunice A. Fisk, Supervisor Female Department and Superintendent of Nurses; Non-resident officers, Scott Whitchee, Treasurer and Clerk; Charles Lindgren, Chief Engineer; George L. Barker, farmer; Consulting Board of Physicians, Dr. F. B. Flanders, Lawrence; Dr. Francis W. Anthony, Haverhill; Dr. Samuel Crowell, Dorchester; Dr. Hasket Derby, Boston; Dr. Joseph G. Pinkham, Lynn; Dr. Daniel D. Gilbert, Dorchester; Dr. John T. G. Nichols, Cambridge; Dr. Arthur C. Nason, Newburyport; Dr. Frederic W. Taylor, Cambridge; Dr. John F. Young, Newburyport; Dr. Thomas Kittredge, Salem; Dr. George B. Shattuck, Boston; Dr. George B. Shattuck, Chairman, Dr. Hasket Derby, Sec.

21. DANVERS LODGE OF THE THEOSOPHICAL SOCIETY. Organized January 4, 1909. Meets first and third Monday evenings each month at 58 Water St. Mrs. Mary L. Jacobs, pres.; Mrs. Florence I. Robbins, 9 Ash St., Sec. Wm. H. Jacobs, Treas.

22. DANVERS VISITING NURSE ASSOCIATION. Incorporated Oct. 8, 1908. Miss Emily Fowler, Pres.; Miss Clara P. Hale, Rec. Sec., 25 Putnam St.; Miss Isabel B. Tapley, Treasurer.

23. DANVERS WOMEN'S ASSOCIATION, organized April 25, 1882. Meetings are held on alternate Tuesdays at Town Hall. Officers elected in May. Mrs. Evelyn N. Masury, Pres.; Mrs. Ida M. Burk, Rec. Sec.; Mrs. Martha C. Putnam, Cor. Sec.; Mrs. Jennie S. Vaughan, Treas.

24. DANVERSPORT RUBBER Co., Liberty n. Water, D. Port. J. J. Collins, Pres.; J. C. Walton, Sec. and Treas.

25. DAUGHTERS OF THE AMERICAN REVOLUTION. Gen. Israel Putnam Chapter. Organized, Apr. 19, 1895. Meetings held second Wednesday of each month, excepting June, July and August. Mrs. Wallace P. Hood, Regent, Miss Clara P. Hale, Treas.; Mrs. Albert Robinson (Peabody), Rec. Sec.

26. EAGLE LAMP Co., mnfrs. incandescent electric lamps, 128 Maple. Inc. July, 1905. Capital \$25,000. Edward F. Strong, mngr.

27. EXCEL LEATHER Co. (THE), leather mnfrs., 41 Water. Inc. Sept. 15, 1906. Capital, \$40,000. Roswell F. Keith, Pres.; Wm. C. Keith, Sec.; Fred A. Keith, Treas.

Go to the DANVERS AUTO STATION for Repairs and Supplies.
16 ELM STREET, - - DANVERS.

28. FULLER MFG Co., manufacturers of garden tools, 148 Maple, Inc. Feb., 1908. Arthur E. Fuller, Pres. and Treas.; Wm. E. Clapp, clerk.

29. GRAND ARMY OF THE REPUBLIC, WARD POST, No. 90, organized June 8, 1869. Meetings held every Monday evening, at G. A. R. hall. Officers elected in December. A. J. Stetson, C.; Charles Newhall, Adj., 36 Park St., Henry N. Comey, Q. M.

30. HATHORNE CLUB, 16 Maple, organized, 1903. Meetings held first Saturday of each month at Carroll's hall. Officers elected in January. Albert C. Batchelder, Pres.; Fred H. Woodbury, Treas.; Frank W. Knight, Sec.

31. HYGRADE INCANDESCENT LAMP Co., 27 Hobart. Capital stock, \$5,000. Edward Poor, pres.; Frank A. Poor, Treas.; Arthur H. Colbey, Sec.

32. IMPROVED ORDER OF RED MEN, AGAWAM TRIBE, No. 5, organized Feb. 24, 1875. Meetings held Thursday evenings at Red Men's hall. Officers elected in January and July. Chas. Hayes, Sachem; Andrew H. Paton, C. of R.; Geo. A. Wilkins, K. W.

33. I. O. R. M. NEOSKALETA COUNCIL, No. 31. DEGREE OF POCAHONTAS. Meetings held first and third Wednesday evenings at homes of members. Officers elected semi-annually. Mrs. Emma Brown, Poc.; Sarah A. Whitney, K. of R.; Miss Mattie Moore, K. of W.

34. I. O. O. F. DANVERS LODGE, No. 153, organized Sept. 13, 1870. Meetings held Tuesday evenings at Masonic hall. Officers elected last Tuesday in December. Ralph P. Spofford, N. G.; Fred H. Woodbury, Treas.; J. F. Hood, Sec., 94 High.

35. LIQUID GAS Co. OF MASS., 4 Maple, inc. 1908. Capital, \$500,000. Ernest S. Webb, pres.; Carlton B. Mosher, Treas.; Frank E. Chase, Sec.

36. MARTIN KELLEY Co., mnfrs. of boots and shoes, 120 Holten; inc. July 1, 1905. Capital, \$10,000. Thomas J. Kelley, Sec. and Treas.

37. MAPLE REBEKAH LODGE, No. 166, I. O. O. F. Organized April 10, 1905. Meetings held second and fourth Mondays of each month at Masonic hall. Officers elected last meeting in December. Mrs. Mabel A. Webber, N. G.; Mrs. Maud Kelly, V. G.; Mrs. Bessie Perry, Sec.

38. LADIES AID SOCIETY, organized Oct. 22, 1888. Meetings held third Monday of each month at Carroll's hall, Julia G. Reynolds, Pres.; Mary K. Fennessey, Treas.; Mary J. Fennessey, Sec.

Masonic.

39. HOLTEN ROYAL ARCH CHAPTER, chartered March 12, 1872. Meetings held second Wednesday of each month at Masonic hall. Officers elected in December. Arthur E. Perkins, H. P.; Charles J. Trask, King; Walter T. Creese, Scribe.

40. AMITY LODGE, F. AND A. M., organized Sept. 28, 1863. Meetings held third Friday of each month at Masonic hall. Officers elected in November. Harry M. Wilkins, W. M.; A. Preston Chase, 3 Oak St., Sec.; Wallace P. Hood, Treas.

41. MOSAIC LODGE, F. AND A. M., organized October 28, 1871. Meetings held the first Thursday of each month at Masonic hall. Officers elected first Thursday in November. Ralph F. Abbott, W. M.; Wendell P. Patch, Sec.; Walter A. Tapley, Treas.

42. ORDER OF THE EASTERN STAR, MOUNT BURNET CHAPTER, No. 119. Instituted Oct. 27, 1908. Meets first Monday of each month at Masonic hall. Officers elected in December. Mrs. Ethel F. Cook, W. M.; Daniel J. Burk, W. P.; Mrs. Abbie S. Small, 29 Conant St., Sec.; Mrs. Mary C. Perkins, Treas.

43. MASS. CATHOLIC ORDER OF FORRESTERS, COURT No. 84, organized Feb. 10, 1892. Meetings held every Tuesday at Forrester's hall. Officers elected in January. Henry P. Warren, C. R.; Frank P. Hennessey, R. S.; James D. Sullivan, Treas.

44. MASS. CATHOLIC ORDER OF FORRESTERS, ANNUNCIATION COURT, organized May 15, 1896. Meetings held every Wednesday at Forrester's hall. Officers elected in January. Mrs. Margaret R. Sullivan, C. R.; Mrs. Catherine Finnegan, Treas.; Mary J. Fennessey, Sec.

45. ORDER OF UNITED AMERICAN MECHANICS, ENDICOTT COUNCIL, No. 30, organized November 15, 1887. Meetings held second and fourth Fridays at G. A. R. hall. Officers are elected in June and December. Francis O. Kimball, C.; George M. Peabody, Treas.; Herbert C. Ham, R. S.; Clarence W. Clapp, Fin. Sec.

46. PACKARD, MARSTON & BROOKS, INC., boot and shoe mnfrs., 20 Locust. Inc. March, 1906. Capital, \$50,000. Fred B. Marston, Pres.; Thomas T. Brooks, Sec. and Treas.

Danvers Garage, Automobile Repairing in all its branches.
J. E. Nightingale, Prop. 2 CHERRY ST., DANVERS. Tel. 33-2.

47. PEABODY INSTITUTE OF DANVERS, founded by George Peabody, incorporated by an act of the Legislature passed March 16, 1882. Located on Sylvan street. Annual meeting in April. The Peabody Institute Library (public), is contained in this building, and was founded as a separate institution in 1866. Number of volumes 26,658; annual circulation, 53,108. Open Mondays, Wednesdays, Fridays and Saturdays from 2 P. M. to 8 P. M. for delivery of books. Reading room open from 2 to 9 P. M. Trustees, George A. Peabody, Pres.; Francis Peabody, Treas.; Gilbert A. Tapley, William C. Endicott, Charles H. Preston, Wallace P. Hood, George O. Stimpson, Lester S. Couch, Herbert S. Tapley; Librarian, Emilie D. Patch; Janitor, John F. Putnam.

48. PENNY AID SOCIETY, organized April 24, 1908. Meetings held in Jan. April, July, October. Arthur I. Harrigan, Pres.; J. J. Macauley, Treas.; John H. King, Sec.

49. REPUBLICAN COMMITTEE. Officers elected in January. A Preston Chase, Chairman; N. Perley Clark, Sec.; William H. Kimball, Treas.

50. ROYAL ARCANUM, ARCADIAN COUNCIL, No. 249, instituted Feb. 10, 1879. Meetings held second and fourth Thursdays of each month at G. A. R. hall. Officers elected in December. Maurice Wyzanski, Regent; D. M. Cahill, Sec.; Everett C. Cook, Treas.

51. ST. JOHN'S PREPARATORY COLLEGE, Summer cor. Spring. A select boarding and day school for young men and boys. Rev. Bro. Benjamin, Director.

52. SAWYER CLUB, organized Oct. 10, 1883. Annual meeting at which officers are elected held in March. Waldo H. Dow, Pres.; Lorenzo Lovelace, Treas.; Mrs. Ethel Roberts, Sec.

53. SYLVESTER Co. (THE), props. Danvers Iron Works, 128 Water. Incorporated, 1902. Capital, \$150,000. Benjamin F. Sylvester, Pres.; John P. Sylvester, Treas.; Norman Bingham, (Boston), Sec.

54. TUESDAY EVENING AID SOCIETY, organized Nov. 1, 1881. Meetings held Tuesday evenings at 9 Maple st. Officers elected in January and July. Frank Crosby, Pres.; Mrs. Jennie L. Waitt, 29 Ash St., Sec.; Mrs. Carrie Kennedy, Treas.

55. UNION ST. JOHN BAPTIST OF AMERICA, organized Jan. 19, 1908. Meets first and third Wednesdays at 29 Maple. ———, Pres.; Chas. Lavoie, Treas.; Wm. Davis, 72 High, Sec.

56. WALNUT GROVE CEMETERY CORPORATION, Inc. Oct. 17, 1843. Consecrated June 23, 1844. Regular meetings fourth Thursday each month at house of secretary. Annual meeting in March. Pres., George W. Fiske; Vice Pres., L. S. Couch; Treas, George O. Stimpson; Sec., Herbert M. Bradstreet, 8 Sylvan. Trustees, J. S. LeRoy, Harry Jackson, G. O. Stimpson, George W. Fiske, William O. Hood, Wallace P. Perry, H. M. Bradstreet, Lester S. Couch, George B. Sears, Charles H. Preston; Executive Committee, Charles H. Preston, Wallace P. Perry, Lester S. Couch; Supt., J. Frank Hood.

57. WARD RELIEF CORPS, No. 12, W. R. C., organized April 12, 1883. Meetings held first and third Thursday evenings in each month at G. A. R. hall. Officers elected in December. Mrs. J. H. Wiggin, Pres.; Mrs. Lillie Tibbetts (Pea.), Sec.; Mrs. Jennie Whittier, Treas.

58. DANVERS LODGE, KNIGHTS OF PYTHIAS. Meetings held in G. A. R. Hall, Wednesday evenings. David H. Kuell, C. C.; A. L. Perkins, jr., K. of R. & S.; A. L. Perkins, M. of Ex.

Bicycles and Repairing
THE BEST AT LOWEST PRICES

F. A. BUTLER
50 Maple Street.
DANVERS

HISTORICAL EVENTS

—OF—

DANVERS

1900 TO 1910.

Copyrighted, 1910, by The Henry M. Meek Publishing Co. All rights reserved against publication by any other person.

1900.

Jan. 2. Miss Maria Goodhue burned to death.
Feb. 14. B. & M. R. R. freight house burned.
Mar. 29. Little Ruth Allen brutally assaulted.
April 8. John H. Barry fatally injured by colliding with an electric car.
April 18. 50th anniversary of Holten high school.
May 6. Death of Hon. Wm. C. Endicott.
May 20. Dedication of Annunciation cemetery.
Oct. 3. Improvement Society's carnival and parade.
Oct. 8. New highway from Danvers to Topsfield laid out.
Oct. 11. Danvers Light Infantry disbanded.
Oct. 29. Collision of vestibuled cars near Gardner Hill.
Dec. 1. Postal sub-stations and free mail delivery established.
Dec. 30. Fire at Colcord & Walcott's heel factory.

1901.

Jan. 24. Poisoning of Samuel C. Putnam and family.
Feb. 7. Fire at house of Thomas Fay.
Feb. 15. Death of Dr. Henry F. Batchelder.
Feb. 16. John O'Connell killed in mine explosion in Arizona.
Mar. 3. Death of Mrs. G. M. Kenney.
May 8. Death of Joseph E. Hood.
June 8. Formal opening of Danvers Country Club.
June 9. Death of W. L. Worcester, pathologist at Insane Hospital.
July 5. Drowning of Mr. and Mrs. Charles Upton at Baker's Island.
July 28. Death of Harriet Putnam

Fowler.

Oct. 20. F. J. Derry's box factory and tenement house burned. Loss, \$20,000.
Oct. 24. Suicide of Mrs. E. E. Eaton.

1902.

Jan. 23. Death of Mrs. Lucy K. Moore, aged 97.
March 21. Death of Tax Collector Newton L. Turner.
April 28. Alfred W. Bacon elected tax collector at a special town election.
May 24. Street railroad extended to Country Club grounds.
June 4. Death of Everett E. Eaton.
June 15, 16, 17. Notable celebration of 150th anniversary of incorporation of the town of Danvers.
July 18. Mirror office and Newhall's hardware store burglarized by two boys.
August. Demolition of the Gen. Moses Porter house, built in 1638.
Aug. 9. George C. Rollins robbed of \$1,200 in Boston by pickpockets.
Sept. 7. Death of Charles P. Kerans.
Sept. 9. Death of Albion F. Welch.
Sept. 13. Residence of Thomas W. Hannible burglarized of \$200.
Sept. 14. Death of Alfred Fellows.
Sept. 27. J. Frank Porter elected treasurer of Danvers Savings Bank.
Oct. 23. Death of Frank E. Putnam.
Nov. 1. Incendiary fire at Thomas Hillery's residence. Loss, \$8,000.
Nov. 1. Walter E. Phelps killed at Gloucester.
Nov. 7. Walter Farnum accidentally killed at Hood's Pond by two boys gunning.
Dec. 14. Fire at Martin Kelley Co.'s factory.
Dec. 20. Resignation of Rev. Edson Reifsnider.

We manufacture WHOLESOME and DELICIOUS ICE CREAM.
We use no adulterations, nothing injurious.
HORACE S. EMERSON 26 MAPLE STREET, DANVERS, MASS.

1903.

- Feb. 11. Death of Mrs. Maria Jewell, aged 96 years.
- March 6. Dr. Charles W. Page succeeds Dr. A. H. Harrington at Danvers State Hospital.
- March 15. Death of Henry A. Perkins, aged 85.
- April 5. Rev. Eugene M. Grant begins duties as pastor of Universalist church.
- May 4. Burglary at Danversport railroad station.
- May 27. Burglary at Episcopal rectory, Cherry Street.
- June. Alfred W. Bacon appointed deputy sheriff.
- June 8. Sudden death of Elbridge M. Mansfield.
- July 21. Town House entered by burglars.
- July 29. Death of Charles Field, oldest G. A. R. man in state, 89 years.
- July 30. Violent thunder-showers. Several places struck and set on fire by lightning.
- Aug. 1. J. Pierpont Morgan guest of Gen. Francis Peabody.
- Sept. 16. Barn of B. W. Perry, Maple street burned. Loss, \$6,000.
- Sept. 27. Farewell sermon of Rev. C. C. Nightingale.
- Oct. 30. Horses in stable of B. W. Perry and others brutally treated by some unknown person.
- Nov. 27. Collision of freight engines at Danvers Junction. Considerable damage.
- Dec. 7. Stores in Tapleyville entered by desperate gang of burglars.
- Dec. 10. Death of John W. Porter.

1904.

- Jan. 26. Station agent at Port attacked by three notorious yeggmen.
- Jan. 27. Heel factory, Centre, burned. Loss, \$6,000.
- Feb. 16. All railroads completely blocked by severe storm.
- Feb. 18. Death of Hon. Augustus Mudge, 83 years.
- Feb. 20. Danvers Savings Bank moves into new quarters.
- March 4. Sudden death of Rev. Eugene DeNormandie, 72 years old.
- March 24. C. H. Staples' barn, Sylvan street, burned. Loss, \$6,000.
- April 3. Farewell sermon of Rev. G. E. Sanderson.
- May 14. Death of Mrs. Isidora Kenney.
- May 21. House of I. S. Leadbetter, known as Ann Putnam house destroyed by fire.

- May 26. Spire of Annunciation church damaged by lightning.
- May 28. Salary of Postmaster reduced by readjustment of salaries.
- June 18. Fierce thunder showers.
- Sept. 29. Deeds filed for sale of Folly Hill to Dr. M. L. Chamberlain of Cherry Hill farm.
- Oct. 9. Death of Ernest J. Powers.
- Oct. 20. First National Bank becomes Danvers National Bank on expiration of charter.
- Nov. 14. Death of Calvin Putnam, 89 years.
- Dec. 18. Rev. Marcus H. Carroll begins duties as rector of Calvary Episcopal church.
- Dec. 31. Sudden death of Benjamin Conant, 69 years.

1905.

- Jan. 3. Severe storm, blizzard.
- Jan. 9. Two cars derailed and considerably damaged at Eastern Division station.
- Jan. 26. Two Danvers men sentenced for attempting bribery.
- Feb. 9. Diphtheria epidemic at Port.
- Feb. 27. Fire at brick yard. Loss \$1,000.
- June 26. Severe wind, hail and electrical storm.
- July 8. Charles P. Kerans plant totally destroyed by fire. Loss, \$100,000.
- Sept. 8. George B. Sears, Esq., nominated to be Justice of First Dist. Court of Essex.

1906.

- March 20. Mrs. Martha J. Rowell totally burned.
- March 24. Death of John P. Withey.
- April 26. Danvers Savings Bank wins suit against American Surety Co., \$11,000 awarded bank.
- May 11. Ferncroft Inn totally destroyed by fire. Loss \$15,000.
- May 15. Death of Rev. Alfred P. Putnam.
- May 31. Water controversy between town of Danvers and D. I. H. decided in favor of town.
- June 18. Mailey child crushed in turntable at E. div. station.
- June 29. Re-dedication of Calvary Episcopal church.
- July 8. Kerans factory destroyed by fire.
- July 11. Town treasurer received check of \$23,111.16 from D. I. H. amount due for water.
- Aug. 9. Resignation of Lewis W. Sanborn, principal of Danversport School.

LARGE TOURING CAR For Hire 5 or 7 PASSENGERS
DANVERS AUTO STATION, 16 ELM ST., DANVERS.

Sept. 26. Contract to build Waters River Bridge awarded to Pitman & Brown.
 Oct. 12. Edson P. Pollard killed by live wire.
 Nov. 1. Danvers Home for the Aged opened with five inmates.
 Nov. 12. Mrs. Mary A. Geary burned to death.
 Nov. 23. Appeal made to the public for funds to preserve the Rebecca Nourse house.
 Dec. 3. Death of Samuel C. Putnam.
 Dec. 8. Danvers Savings Bank loses suit against National Surety Co.
 1907.
 Jan. 4. John Creeden awarded \$7,500 damages in suit against Prince & Marston Shoe Co.
 Jan. 24. Alice A. Flynn awarded \$2,100 damages in suit against Prince-Collins & Marston Co.
 Jan. 24. Death of Addison P. Leary.
 Feb. 8. Residence of Alfred Coulthurst destroyed by fire.
 Feb. 16. The Rebecca Nourse house purchased for preservation.
 March 14. Bill signed by governor allowing Danvers to borrow \$150,000.
 April 8. Collision between Marblehead and Beverly cars.
 April 11. Death of Joseph W. Woodman.
 Sept. 9. Dominick McDavitt killed by train.
 Sept. 10. St. John's School opened as preparatory college.
 Oct. 6. Death of Blaney L. Alley.
 Dec. 10. Terrific explosion at electric light station.
 Dec. 17. Observance of 100th anniversary of birth of poet Whittier.

1908.

Jan. 9. \$2,000 fire at factory of Excel Leather Co.
 Feb. 11. Fire at Danvers Iron Works. Loss between \$15,000 and \$20,000.
 Feb. 24. \$30,000 loss by fire at Martin Kelley & Co.'s factory.
 Feb. 28. Death of Nathan J. Clark.
 Feb. 29. Resignation of Elisha B. Nichols, supt. of elec. light plant.
 March 21. Death of Edwin Foster.
 March 26. Rev. Henry W. Winkley, assumes pastorate of Calvary Episcopal church.
 April 15. Death of Gilman C. Hooper.
 April 21. Death of Martin Kelley.
 April 30. Death of Robert M. Leach.
 June 18. Twenty-Third Street reopened by force.

June 20. Ward Post, G. A. R., receives from Swampscott Post, five ton cannon, a relic of Civil War.
 Aug. 14. Fire at Jasper Marsh factory.
 Oct. 16. Louis Carbone, an Italian fruit dealer, brutally assaulted.
 Oct. 18. Frank H. Harriman of Stowe accidentally shot.

1909.

Jan. 8. Electric car kills horse and demolishes a wagon.
 Jan. 13. Post office building at Hathorne destroyed by fire.
 Feb. 6. Death of Charles H. Shepard, former consul at Gothenburg, Sweden.
 Feb. 22. Death of Henry B. Learned.
 March 29. Death of Rev. R. A. MacFadden, pastor of the Maple Street Congregational Church.
 April 1. Death of Edward Kerans.
 May 3. Burglary at Foss' store.
 June 10. E. B. Peabody assaulted by three men.
 June 22. Death of Heman A. Packard.
 June 24. \$15,000 fire at Ira Story factory.
 Aug. 2. \$3,000 fire in building of C. N. Perley, occupied by post office.
 Oct. 10. Semi-Centennial anniversary of dedication of Universalist church.
 Nov. 18. Death of Archibald W. Silars, former postmaster at Tapleville.
 Dec. 1. Death of Albert H. Ham.
 Dec. 2. Death of Otis F. Putnam.

1910.

Jan. 11. Death of Edward F. White.
 Jan. 20. Rev. Melville Arthur Shafer, installed pastor of Maple Street Congregational Church.
 Jan. 31. Death of Dr. Wm. W. Eaton.
 Feb. 4. Death of Ira Story, aged 90.
 Feb. 9. Danvers State Hospital for Insane quarantined on account of diphtheria.
 Feb. 17. Rev. Charles Sherman Bodwell accepts call to pastorate of First church.
 Feb. 18. Death of Hon. Samuel L. Sawyer.
 March 14. Resignations of Supt. Chas. W. Page and Dr. Chas. Ricksher of Danvers State Hospital.
 March 14. Excel Leather Co.'s plant destroyed by fire.
 March 19. Dr. Henry W. Mitchell appointed Supt. of Danvers Insane Asylum.
 March 24. Fire in Eaton block. Damage \$3,000.

DANVERS GARAGE, Gasoline, Supplies and Sundries.
 J. E. NIGHTINGALE, Prop. 2 CHERRY ST., DANVERS. Tel. 33-2

- Apr. 1. Death of Addison W. Putnam.
 Apr. 1. Clarence Brown appointed second assistant registrar of Probate.
 Apr. 16. Perley E. Jones fatally injured.
 Apr. 16. Resignation of Joseph Merrill, chief of police.
 Apr. 21. Rev. Charles S. Bodwell becomes pastor of First church.
 Apr. 25. Martin Kelley Co.'s shoe factory gutted by fire. Loss \$25,000.
 Apr. 26. Death of William Penn Hussey.
 Apr. 29. Death of Francis Peabody.
- May 4. Insane murderers escaped from Danvers Asylum, captured at Manchester, N. H.
 May 5. Attendant at Danvers Insane Asylum arrested for aiding the escape of two inmates.
 May 19. Daniel S. Doherty murdered his houskeeper and then committed suicide.
 May 23. Horace S. Emerson loses his left hand in gearing of ice cream freezer.
 June 3. Fire at J. Derry's box factory. Loss between \$5,000 and \$10,000.

Hathorne Post Office.

493 Maple n. Depot.

Postmaster, Joshua W. Nichols; Asst. Postmaster, Miss M. A. Nichols. Mails close at 7, 8.15 A. M. and 1.15 and 4.15 P. M. Mails due at 7.22, 11.46 A. M. and 4.55 P. M.

Danvers Post Office.

7 Maple Street.

Postmaster, Charles Newhall; Asst. Postmaster, Mansel C. Lord; Clerk, A. K. Bates; Money Order Clerk, Edmund H. Pierce; Ralph P. Spofford, Registry Clerk; Carriers, James W. Bates, Frederick C. Patterson, Walter A. Silars, Elmer A. Dodge, Myron S. Perkins, John W. Kirby, Harvey W. Eaton; Sub Carrier, Elmer R. Guppy; Rural Carrier, D. W. Lovejoy; Sub Rural Carrier, D. J. Linhan. Mails close at 7, 8.30 and 11.15 A. M. and 1.20, 3.30, 6.00, 6.45 and 7.35 P. M.

Mails due at 6.30, 7.20, 8.20, 9.20, 11.45 A. M., and 1, 1.15, 4, 6.30 and 7.15 P. M. Sub-station No. 1 at A. & E. P. Fowler's, 4a Water street. Sub-station No. 2 at T. P. Hawkes, 84 1-2 Holten street.

Railroad Stations.

Collins Street, T. S. Birney, agent, Collins street.
 Danvers Junction, Robert W. Cleary, agent, off Hobart n. Cherry.
 Danvers (Eastern Div.), W. B. Stanley, agent, Essex cor. Elm.
 Danvers (West Div.), Charles G. Mears, agent, Maple cor. Hobart.
 Danversport, Henry W. Shea, agent, Water n. Cheever.
 Ferncroft, Arthur G. Fish, agent, Nichols n. Spring.
 Hathorne, C. D. Dowdell, agent, Maple n. Newbury.
 Putnamville, Alphonsus McCarthy, agent, Wenham n. Locust.
 Tapleyville, E. A. Wheeler, agent, Pine street.

OLD TOWN CANOES **CANOE PADDLES and ACCESSORIES**
 F. A. BUTLER, 50 MAPLE STREET, DANVERS, MASS

Danvers National Bank

No. 17 Maple Street, - Danvers, Mass.

Capital, - \$100,000

President, G. A. TAPLEY

Cashier, B. E. NEWHALL

DIRECTORS:

R. K. SEARS

HENRY CREESE

GILBERT A. TAPLEY

GEO. O. STIMSON

W. A. TAPLEY

Bank Hours, 8 to 12 and 1 to 3

Saturdays, 8 to 12

Discount Day, Monday

Danvers Savings Bank

Danvers National Bank Building

13 MAPLE STREET, - DANVERS, MASSACHUSETTS

Incorporated 1850

Deposits and Profits, - - \$2,478,235.32

Number of Depositors, 6015

Open every business day (except Saturday,) from 8 a. m. to 12 m., and 1 to 3 p. m.
Saturday, 8 a. m. to 12 m.

Deposits begin to draw interest on the first day of January, April, July and October,
and may be withdrawn any time without notice.

Dividends are payable on and after April 1st, and October 1st. Dividends if undrawn
are added to the principal.

COMMITTEE OF INVESTMENTS

CHAS. N. PERLEY

ISAAC D. POPE

CHAS. H. PRESTON

JOSHUA ARMITAGE

HERBERT S. TAPLEY

CHARLES H. PRESTON, Pres.

J. FRANK PORTER, Treas.

ALBERT G. ALLEN
General Insurance Agent

Real Estate and Mortgages

Bank Building, - Danvers, Mass.

Telephone

C. R. Tapley & Company
INSURANCE

Of Every Description

Danvers Office, - 26 Washington Street,

Boston Office, 31 Milk Street

Telephone Connection

Real Estate Bought and Sold

Rents Collected, Tenements Let

JOHN T. CARROLL
Real Estate and Insurance
AUCTIONEER

16 MAPLE STREET, - DANVERS, MASS.

Estates Cared For

Telephone

Mortgages Placed

OSCAR R. BODWELL
Real Estate and Insurance

JUSTICE OF THE PEACE

14 ELM STREET, DANVERS. Tel. 79-2

Residence, Danvers 134-4

70 STATE STREET, BOSTON. Tel. 4091 Main

Ernest S. Richardson

Dealer in

Farm Implements, Silos, Dairy Goods, Ensilage Machinery,
Gas and Steam Engines, Windmills, Pumps.
Duplicate Parts for all Farm Machinery

Contractor for Water Supply, and Steam and Hot Water Heating
General Machine Shop Automobile Repairing and Blacksmithing

10 School Street, - Telephone - Danvers, Mass.

A DIRECTORY FOR DANVERS

Price, \$1.00

**Address, H. M. MEEK PUBLISHING CO.
60 Washington St.**

Tel. 433-13

Salem, Mass.

**The Mutual Benefit Life Insurance
Company**  **OF NEWARK, N. J.** | **SIXTY-FIVE YEARS as
ANNUAL DIVIDEND
COMPANY**

CHARLES F. STRILEY, Agent

Salem Office, Room 1, Post Office Building

Residence, 133 NEWBURY ST., DANVERS

Edward Macauley

Real Estate

Mortgages and Insurance

Rentals and Care of Property

Life, Fire, Accident and Liability Insurance

Placed in the Leading Companies

11 South Liberty Street, - Danvers, Mass.

William H. Crosby

UNDERTAKER

**Funeral Director
and Embalmer**

**Furnishes Caskets, Coffins and Everything
pertaining to burials at short notice**

Orders attended to Day or Night

19 High Street, Danvers, Mass.

Office Tel. 167-2

Residence Tel. 151-12

W. C. LYONS



**HACK, BOARDING and
LIVERY STABLES**

First-class Stylish Hitches and Safe Horses.
Hacks furnished for Funerals, Weddings
and Receptions

21 High Street, Opp. Berry Tavern, Danvers, Mass.

Telephone 167-6

WILLIAM A. SHIRLEY

WALTER S. FOWLE

SHIRLEY & FOWLE

Commercial Florists

CUT FLOWERS

FLOWERING PLANTS

DESIGN WORK AT SHORT NOTICE

Open Evenings

GREENHOUSES, 38-40 ASH STREET, - DANVERS, MASS.

Telephone 79-3



CLARENCE HILTON



HACK, LIVERY AND BOARDING STABLES

FIRST-CLASS STYLISH HITCHES AND
SALE HORSES

Hacks Furnished for Funerals, Weddings and Receptions

Depot Carriages at Short Notice

81 Maple Street, - 'Phone 127-3 - Danvers, Mass.

Charles H. Kerans

UNDERTAKER

Embalmer and Funeral Director

Calls Attended to Day or Night

148 High Street, - Danvers, Mass.

Telephone 41-14

MRS. G. M. PEABODY

Agent and Solicitor for

Glenwood Nurseries

Established 1866

Incorporated 1907

GLEN BROTHERS

ROCHESTER, N. Y.

Growers, Importers and Retailers. Landscape Engineers

Complete Stock of European and Japanese Decorative Plants.

26 Ash St.,

Over 1000 Varieties of Roses, Shrubs, Ornamental and Fruit Trees

Telephone 128-4

DANVERS, MASS.

DANVERS RUG FACTORY

Manufacturers of All Kinds of

RUGS

Washable Rugs for Bathrooms and Bedrooms

Rugs made from Old Carpets

Phone 171-3

148 Maple Street, Danvers, Mass.



MOULTON'S DRUG STORE

"A Sure Place to Trade"

Delighted Customers

— are the rule in our Store.

The best goods and the reasonable prices appeal to those who give us their patronage. 39 MAPLE STREET

Danvers, Massachusetts



L. B. TUFTS

Dealer in

Packing Cases, Boxes, Etc.

BOUGHT AND SOLD

245 Maple St., Danvers, Mass.

Telephone 115-4

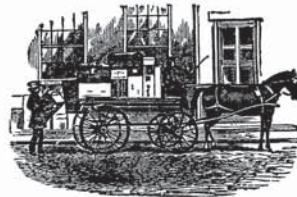

FRED J. DERRY

Manufacturer of

Wood and Paper Boxes and Shooks

Lock Corner Boxes. Printed Wood Boxes.

Dealer in Kindling Wood, Shavings, Sawdust, Also, Lumber for Building Purposes

HOBART STREET, - DANVERS, MASS.

Telephone Connection

D. WOODMAN

J. T. ROSS

WOODMAN BROTHERS & ROSS

Manufacturers of

WOOD AND PAPER BOXES

BOX SHOOKS. Also dealers in HARD and SOFT WOOD, SHAVINGS and SAWDUST

Telephone

Danversport, Massachusetts

D. E. WOODWARD **Electrical Contractor**

High-Grade Electrical Construction for Light
Heat and Power
Residence Work a Specialty

Office, 46 MAPLE STREET
Shop, 4 CHERRY STREET

- **Danvers, Mass.**
Telephone 173-3

The Sylvester Company

BAR IRON, RAILROAD AND SHIP SPIKES, BOLTS, FORGINGS, ETC.
Also Dealers in **COAL**

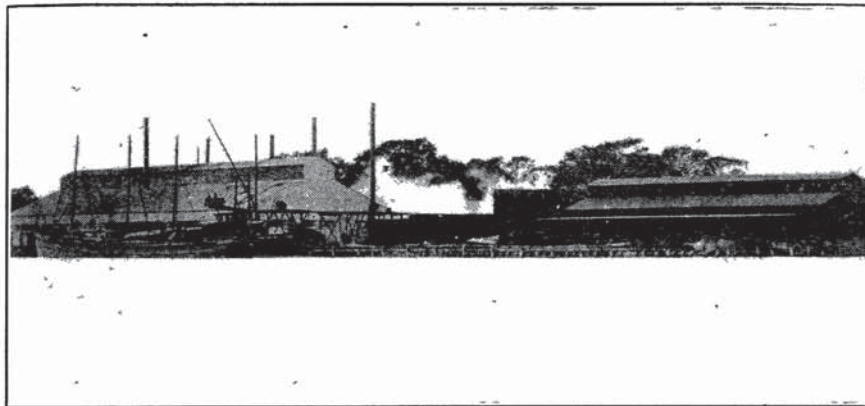

DANVERS IRON WORKS

Tel. 262, Danvers Exchange

128 WATER ST., DANVERSPORT, MASS.

“HYGRADE”

**Tungsten, Tantalum and Carbon
Incandescent Lamps**

Manufactured by

Hygrade Incandescent Lamp Co.

Main Office and Factory, - 27 HOBART STREET, - DANVERS, MASS.



P. H. Gallivan

Manufacturer of

HAND MOULDED, WATER STRUCK

BRICKS

OCTAGONAL AND COMMON FACE

BRICKS

Yard, 40 Endicott Street

Residence, 59 Endicott Street

Danversport, Mass.

TELEPHONE

Jay E. Day & Co.

Successors to E. F. DAY & CO.

OCTAGONAL, FACE and COMMON

BRICKS

All Other Shapes Made to Order

Face, Bay Window, Ornamental and Common Bricks
to Order. Sand, Gravel and Rocks For Sale

Endicott Street, Near Railroad
Danversport, Mass.

P. O. Address, Danvers, Mass.

Boston Address, 166 Devonshire Street

Telephone

We meet **ALL** requirements for

CRAYONS

This applies to Quality, Quantity and Variety
Antiseptic, Hygienic and Economic

THE STANDARD CRAYON MFG. CO.

DANVERS, MASS.

Danvers Carriage Exchange

Established 1868

CURTIS & BRULEY

Manufacturers of and Dealers in

Carriages, Wagons, Sleighs, Harnesses,
Blankets, Robes, Whips and all other
Stable Furnishings

Carriage Painting and Repairing in all its
branches. Rubber Tires applied.

23 HIGH STREET, DANVERS, MASS.

Telephone

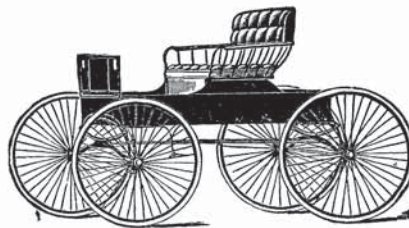

Joseph M. Whittier
Contractor
AND
Builder

LUMBER { WHOLESALE
RETAIL

Office and Mill, 12 Cheever Street
Danversport, Mass.

Telephone

E. L. DUNCAN



**Contractor and
Builder**

Job Work Promptly
Attended to

Satisfaction Guaranteed

Estimates Furnished on All
Kinds of Work

93 Pine Street, - Danvers, Massachusetts

GEO. W. GATES



Carpenter 
Contractor

Jobbing
a
Specialty

Residence, 109 HOBART ST., - - DANVERS, MASS.

Telephone

GEO. W. STONE

CONTRACTOR AND BUILDER

Refrigerator and Millwright Work a Specialty

Jobbing Promptly Attended to

49 Locust Street, - Danvers, Mass.

Telephone

WILLIAM A. BERRY



**Contractor and
Carpenter**

All Kinds of Jobbing Done

SILO WORK
a Specialty

**Locust and Red Cedar Posts, Ruberoid Roofing
For Sale and Put On**

Shop, 4 Franklin St. Residence, 35 School St.

DANVERS, MASSACHUSETTS

Telephone 9-5

GEORGE M. PEABODY

Contractor and Builder

Jobbing of All Kinds Promptly
Attended to

SHOP and RESIDENCE

26 Ash Street, Danvers, Mass.

Telephone



Arthur G. Brown

Urban W. Brown

A. G. BROWN & CO.

**Contractors and
Carpenters**

45 Chase St., Danvers, Mass.

Estimates
Cheerfully Given

Repairing
Promptly Attended To

Telephone

Robert A. Amend

Architect, Carpenter and Builder

SPECIALTIES: Repairing, Remodelling and Alteration of Residences
Estates Cared For

366 MAPLE STREET, - - DANVERS, MASS.

Telephone 144-12

JAMES E. FOSTER & SON.

Contractors and Builders

Job Work Promptly Attended To. Satisfaction Guaranteed.
No Job Too Small. No Contract Too Large.

RESIDENCE AND SHOP, 36 CLARK STREET
DANVERS, MASSACHUSETTS

Telephone

EDWIN B. HOBBS

Carpenter and Builder

All kinds of Cabinet Work Built to Order. Jobbing Promptly Attended to.
Refrigerator and Store Work a Specialty

Residence, 25 Hampshire St., Danvers, Massachusetts

Telephone

The C. H. W. Wood Co.

Civil Engineers and Surveyors

We make a Specialty of Establishing Property Lines and
Sub-dividing Estates

Orders left at 50 Maple St. will be promptly attended to.
Telephone, Danvers 137-2

AMOS L. PERKINS, Jr., Local Manager

Central Office, (Established since 1852) at 2380 Washington Street, Boston

E. B. PEABODY

Carpenter, Contractor and Building Mover



Erected by E. B. PEABODY

Iron Smokestacks erected. Boiler setting,
Engines, heavy Shafting, etc., a Specialty.
Jobbing Promptly Attended to.
Light and Heavy Hoisting Work.

Residence and Shop
22 Franklin
Cor. Central Avenue
DANVERS, MASS.

P. O. Box 36 Telephone 7-5

DIRECTORIES

Of All Cities and Towns can be procured
by addressing

H. M. MEEK PUBLISHING CO.

H. S. TOWNSEND

House Painter Decorator and Paper Hanger

Shop, 5 Cottage Ave.
Residence, 6 Trask St.

DANVERS, MASS.



JOS. N. TAYLOR

Painter, Decorator, Grainer and Paper Hanger

19 Elm St., Danvers, Mass.

Residence, 14 Hampshire St.
Telephone

Established 1832

J. E. ROPES & COMPANY
Plumbers

Steam and Hot Water Heating a Specialty
Also dealers in Stoves, Furnaces, Etc.

24 MAPLE STREET, - DANVERS, MASS.

Opposite the Bank

Telephone

THE DANVERS MIRROR PRESS

29 MAPLE STREET

Ames Building

DANVERS

Printing

A Full and Modern
Equipment for
producing the very
Best Quality of
Printing of Every
Description, at the
Shortest Notice.

Engraving

Engraving furnished for
every use. The highest
grade of Stock and
Workmanship guaranteed.
Also Embossing,
Special Ruling,
Perforating, Etc.

FRANK E. MOYNAHAN

Representing Salem Evening News

General Newspaper Correspondent

What the People Want

And what we are able to give them is a First-class Job of
Shoe Repairing while they wait. See for yourself by calling
on THE DANVERS SHOE HOSPITAL, Peter O. German,
Proprietor

We have the Latest Improved Machinery and the Experience
What We Ask for is a Trial

10 ELM STREET, Rear Car Station, DANVERS, MASS.

W. A. WILKINS

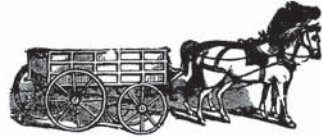

**Public Excavator and
Dealer in Wood**

Have your Vault and Cesspool Cleaning Done by the Excavator.
Wood Sawed and Silos filled by my Portable Saw and Engine.
Our Work gives Satisfaction every time. All orders receive prompt attention.
37 POPE'S LANE, Telephone 139-5 DANVERS, MASS.

B. F. Tufts, Furniture and Piano Moving in and out of town

Cellars and Cesspools excavated and built. Sand, Gravel and Soil for sale. Also, I have Pumps to clean out Cesspools and Vaults. All orders left here at the old stand as formerly will be carefully and promptly attended to.

43 Cherry Street
DANVERS, MASS.
Telephone 115-4

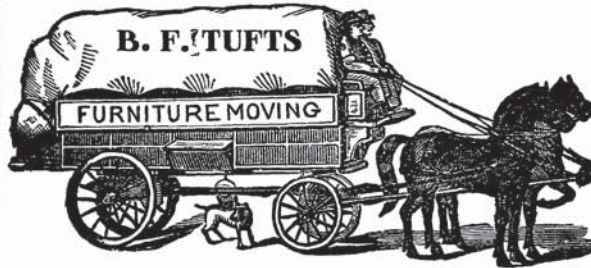

JOHN SULLIVAN

Contractor and Teamster

Crushed Stone, Sand, Loam and Gravel. Grading
and Excavating. Coal orders Solicited

20 River Street, = Danvers, Mass.

Telephone

PORTER BROS.

**Hot House Market Gardeners
and Fruit Growers**

MEAD STREET, OPPOSITE HARBOR STREET
DANVERSPORT, MASS.

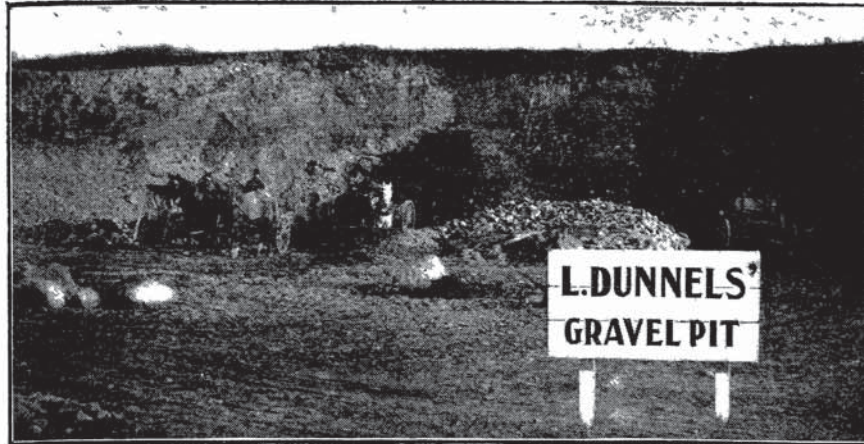

LORENZO DUNNELS General Contractor

TEAMING, JOBBING, EXCAVATING,
GRADING, SODDING
and ROADBUILDING

Diaphragm Pumps for Rent. Vaults and Cesspools
Built and Cleaned, Sand, Gravel, Loam, Roofing Gravel,
Blue or Gray Clay for Sale, by Rail or Team, in any
quantity and delivered anywhere in Essex County.
Buildings torn down. Second-hand Building material
of All Kinds For Sale

Office and Stables, 138 High St., - Danversport

Residence, 16 Endicott Street

TELEPHONE CONNECTION
AT RESIDENCE

CARLETON'S DANVERS AND SALEM EXPRESS

Office at Residence, 42 High Street

Stables, Rear of 42 High Street

Leave Danvers, 9 A. M. and 2 P. M. Leave Salem, 11 A. M. and 5 P. M.

Order Boxes in Danvers: Danvers News Agency, 14 Maple St., Danvers; F. O. Staples, Danversport; R. L. Cleveland Co., Tapleville

Order Boxes in Salem: Savory Co., 156 Washington Street; B. F. Hill, 221 Essex St.; Daland Co., 215 Essex Street; C. A. Ketchum & Co., 2 Front Street

Telephone Connection at Danvers Residence

MARSTON'S

Haverhill, Danvers, Beverly
Salem, Peabody and Lynn

EXPRESS

OFFICES:

Haverhill, 82 Washington Street;
Beverly, Whitcomb & Carter's; Dan-
vers, 50 Maple St; Lynn, 58 1/2 Wash-
ington St; Salem, 215 Essex Street;
Peabody, A. H. Whidden's.

TELEPHONE CONNECTION



Pettingell & Barry

Danvers and Boston Express and Freight Line

OFFICES: 11 MAPLE ST., DANVERS; 32 COURT SQ., 77 KINGSTON ST.,
65 PEARL ST., and 36 MERCHANTS ROW, BOSTON

Four trips each way daily. Goods forwarded to all points and baggage checked to all
Railroads and Steamboats

General Teaming, Furniture and Piano Moving.
Coal and Wood Dealers in All Grades and Sizes.

COAL YARD, HOBART ST.

Telephone 256-3

CHARLES P. SEARLE, President

ISAAC D. POPE, Treas. and Gen. Mgr.

Calvin Putnam Lumber Co.

Dealers in All Kinds of

Lumber

Telephone

Danversport, Mass.

HOUSE LOTS FOR SALE!

Bay View Terrace, Danvers, Mass., also Lots for
Factory sites for Light Manufacturing on bor-
der of Porter's River. Best of drainage.

PRICES LOW --- EASY TERMS

Telephone

Danvers 132-4

WEBSTER F. PUTNAM

Lindall Hill, Danvers

Bertram H. Sidmore *Mason and Contractor*

Whitewashing a Specialty

Residence, 40 Poplar St., - - - Danvers, Mass.

Telephone 25-6

Plumbing, Heating, Metal Roofing Quaker and Household Ranges and Furnaces

Repairs Promptly Attended to.

PERCY L. BURNES

5 Park Street, Danvers

Telephone 254-2

H. C. BURNHAM *Plumber*

Steam, Gas and Hot Water Piping

Shop and Residence, 36 Clark Street
Danvers, Mass.

TELEPHONE



JOHN E. HIGGINS
MILK DEALER and MARKET GARDENER

Milk in Jars a Specialty

Fresh Eggs Constantly on Hand

Our Specialty: Milk put up for Babies and Invalids

68 PINE STREET, - DANVERS, MASS.

WILLIAM A. JACOBS

Market Gardener
and Milk Dealer



172 Jacobs' Place, - Danversport, Mass.



Charles W. Crosby
Milk Dealer and Market Gardener

MILK IN JARS A SPECIALTY

12 Cressy Street

Beverly, Massachusetts

Benjamin V. Conant
Dealer in **PURE MILK** and **CREAM**

Also, ASPARAGUS and FRESH EGGS

Delivered in Danvers Daily

33 Summer St., TELEPHONE Danvers, Mass.

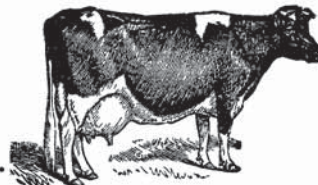

A. J. BRADSTREET

PURE MILK DELIVERED DAILY IN SALEM and BEVERLY from Bradstreet's Dairy



Justice of the Peace

Conveyancer and Examiner
of Titles

Pension Vouchers Deeds and Wills
Prepared and Executed

Settlement of Estates
a Specialty

REAL ESTATE Bradstreet and Doty Ave., Bradstreet Terrace. Also, Tebbetts Ave. at Bradstreet Park. House Lots at Rial Side, Bridge and Elliott Streets, and a number of fine shore lots in Beverly and on the Danvers River. Terms and lots made agreeable to purchasers. Good land, terms easy, at the junction of two lines of Electric Cars.

25 already sold and 250 desirable ones to select from

**7 Bridge St., near Beverly Line
Danvers, Massachusetts**

Telephone 157-3



E. O. PUTNAM

Dealer in

Pure Fresh Milk

DELIVERED IN DANVERS DAILY

43 Elm Street, - Danvers, Mass.

The Elm Cafe

MRS. I. M. BOWEN, Prop.

OUR 25c DINNERS A SPECIALTY

LUNCHES SERVED AT ALL HOURS
HOME-MADE PASTRY SERVED AND FOR SALE
CONFECTIONERY, SODA, ICE CREAM, CIGARS AND TOBACCO

81 ELM STREET, near Eastern Division B. & M. Depot, DANVERS, MASS.

Foss Lunch Room

Danvers Square

Connected with Car Station

REGULAR 25c DINNERS A SPECIALTY

ALL HOME-MADE PASTRY
ICE CREAM SODAS AND CONFECTIONERY
FULL LINE OF CIGARS AND TOBACCOS

E. G. FOSS, Proprietor

BERRAN & MAHONEY

Lunch Room

LUNCHES SERVED AT ALL HOURS

CIGARS, TOBACCO, CONFECTIONERY AND ICE CREAM

48 Maple Street, - - Danvers, Mass.