

DANVERS DIRECTORY

(805)

BRADSTREET'S MARKET

9 Bridge St., Danvers

Groceries & Provisions

Choice Tea and Coffee.

Quality-Our Motto

DANVERS**STREET DIRECTORY**

ADAMS, from 158 Pine to Ash.
ALDEN, from Conant n Maple to Hunt
ANDOVER, from Pea line to Middle-
 ton line
ANDREW, from 27 Hobart to B & M
 R R
ASH, from Sylvan junc Elm n R R sta-
 tion to opp 101 Sylvan n Pine
BARKER, from opp 63 Hobart to mill
 pond
BATES, from 116 Water easterly to
 Riverside
BAY VIEW AVENUE, from 72 High to
 39 Chase
BEACON, from 11 Park easterly
BELL, from 46 Putnam to 13 Andover
BERRY, from 19 Conant to opp 16
 Porter
BORDER, from Congress ave westerly
BRADSTREET AVENUE, from 11
 Bridge, southerly
BRADSTREET TERRACE, crossing
 Bradstreet ave n Porter river
BRAMAN, from B & M R R n Fletch-
 er to 126 Pine
BRIDGE, from 193 Elliott to Beverly
 line
BURLEY, from Conant n Liberty to
 Wenham line
BURLEY AVENUE, from 177 Maple to
 byd Fellows
BURBOURGS, from Holten at R R
 crossing to Holten at R R crossing
BUTLER AVENUE, from 32 Locust
 westerly
BUXTON ROAD, from Andover opp
 Centre, westerly
CARDINAL ROAD, from opp 169 El-
 liott
CENTRAL AVENUE, from 17 Maple
 easterly to Poplar
CENTRE, from Holten n Collins to
 Andover
CHARLES, from 25 Holten to R R
CHARTER, from 9 Cherry to opp 9
 Hobart
CHASE, from 25 Conant to Porter river
CHEEVER, from 19 Water to B & M
 R R n Perry
CHEERY, from 54 Maple to 18 Holten
CHESTER, from 20 Sylvan to 19 Law-
 rence
CHEVALIER AVENUE, from Brad-
 street ave, westerly

CHESTNUT, from 55 Locust to 44 Pop-
 lar
CLARK, from 27 Braman to 110 Hobart
CLINTON AVENUE, from opp 41 En-
 dicott n R R bridge to pastures
COLLINS, from opp 171 Holten to 141
 Sylvan n Pine
CONANT, from Danvers sq to Bev line
CONGRESS AVENUE, from n 127 El-
 liott to Porter's river
COTTAGE AVENUE, from 37 Maple to
 25 Franklin
CRANE, from 27 Purchase to Fowler
CROSS, from 33 Cherry to 15 Charles
DAMON, from 31 Conant to Porter
DANVERS SQUARE, junc of Maple,
 High, Conant and Elm
DAYTON, from Centre n Newbury to
 Middleton line.
DEAN, from Ingersoll to Forest
DODGE COURT, from 98 High
DOTY AVENUE, from crossing Brad-
 street ave n river
EAST, from Lindall to byd Fellows
EATON'S ROAD, from 105 Holten
ELLIOTT, from Conant opp Poplar to
 Beverly line
ELM, from Danvers sq to B & M R R
 crossing
EMERSON, from Green n West (un-
 graded)
ENDICOTT, from 79 Water to 170 Syl-
 van at Peabody line
ESSEX, from 85 Elm to 28 Cherry
FELLOWS, from opp 3 East to byd
 Weston
FLETCHER, from 57 Holten to opp 17
 Braman
FLORENCE, from 124 High to Porter's
 River
FOREST, from 340 Maple to 177 Ho-
 bart
FOSTER, from Conant junc Liberty to
 116 Elliott
FOWLER, from opp 55 Ash to Law-
 rence
FRANKLIN, from 41 Poplar to 30 Co-
 nant
GARDEN, from 27 Prince to 141 And-
 over
GARFIELD AVENUE, from 150 Elliott,
 northerly
GOULD, from 53 High to opp 18 Park
GREEN, from byd 232 Centre to Mid-
 dleton line

N. E. Miller Co. 26 MAPLE STREET, Telephone DANVERS
 We manufacture wholesome and delicious Ice Cream
 We use no adulterations, nothing injurious.
 (806)

Richard T. Fennessy Real Estate & Insurance

4 Maple St., Danvers

DIRECTORY OF DANVERS

807

- HAMILTON**, from 123 High to R R track
- HAMPSHIRE**, from 34 Ash to opp 36 Lawrence
- HARBOR**, from 128 Liberty to Mead
- HARDY**, from 132 High to Porter river
- HARVARD AVENUE** from Elliott n Lincoln ave, southerly
- HATHORNE AVENUE**, from Maple junc Newbury to D S H
- HIGHE**, from Danvers sq to Water junc Liberty
- HIGH STREET COURT**, from 157 High rd to Cardinal rd
- HILLCREST ROAD**, from Sabbatia rd to Cardinal rd
- HOBART**, from 114 Maple opp Locust to opp. 50 Centre
- HOBART STREET COURT**, from 15 Hobart
- HOLTEN**, from junc Sylvan and Elm to Centre n Collins
- HUNT**, from 48 High to Damon
- HUSSEY AVENUE**, from Bradstreet ave westerly
- HUSSEY'S POINT**, off 154 Water
- HYDE**, from opp 180 Pine to 86 Collins
- INGERSOLL**, from 83 Centre to Newbury
- JACOB'S PLACE**, from Water n South Liberty
- JOHN**, from 14 Burroughs, southerly
- KIMBALL AVENUE**, from Bradstreet avenue, westerly
- LARCHMONT**, from 34 Burroughs, westerly
- LARRABEE AVENUE**, from r 252 Maple, northerly
- LAWRENCE**, from 6 Ash to 23 Purchase
- LIBERTY**, from Conant opp Burley to c High and Water
- LINCOLN AVENUE**, from nearly opp 150 Elliott, southerly
- LINDALL**, from 11 Chestnut to byd Weston n Maple
- LINDALL HILL**, Danvers Plains
- LOCUST**, from Maple opp Hobart to Topsfield line
- LORING**, from 7 Congress ave, westerly
- LUMMUS AVENUE**, from 89 Maple
- LUPINE ROAD**, from 174 Elliott
- MANCHESTER**, from Congress ave westerly
- MAPLE**, from Danvers sq to Middleton line
- MAPLE AVENUE**, from 154 Maple westerly
- MARTIN**, from 153 Holten, northerly
- MEAD**, from 30 River to byd Harbor
- MERRILL**, from 135 High to B & M R R
- MILL**, from 20 Water to Harbor
- MILL STREET COURT**, from Mill n River
- NEWBURY**, from Peabody line to Topsfield line
- NICHOLS**, from 337 Maple opp Forest to Middleton line
- NORTH**, from opp 269 Locust to Topsfield line
- OAK**, from 27 Locust to 16 School
- OTIS**, from 52 Pickering to opp 39 Pine
- OWEN AVENUE**, from Bradstreet ave nearly opp Kimball ave, easterly
- PAGE**, from 19 Elm to 8 Cherry
- PAGE STREET COURT**, from 8 Page
- PAEK**, from 98 Elm n R R sta to byd Damon
- PEABODY AVENUE** from 16 Holten to Pond
- PERRY**, from 147 High to Cheever
- PICKERING**, from opp 5 Cross n Cherry to opp 5 Vineyard n Maple
- PICKERING COURT**, from 33 Pickering to 35 Hobart
- PICKERING PLACE**, from 12 Pickering
- PILLSBURY AVENUE**, from 19 Oak, westerly
- PINE**, from 242 Maple to 125 Sylvan
- PLEASANT AVENUE**, from 16 Purchase n R R crossing to Crane's river
- POND**, from 32 Holten to nearly opp 34 Sylvan
- POPE'S LANE**, from 150 Centre to Newbury
- POPLAR**, from 167 Maple to 66 Conant, opp Elliott
- PORTER**, from 58 High to Damon and Bay View ave
- PRESTON**, from Nichols to 555 Maple
- PRINCE**, from 12 Centre to B & M R R
- PRINCE PLACE**, from 79 Centre n common
- PURCHASE**, from 113 High to Ash opp Adams
- PUTNAM**, from 43 Elm to R R and from 21 Hobart to 140 Maple
- PUTNAM AVENUE**, from Pine opp Adams to Collins
- PUTNAM COURT** from 59 Putnam n Maple
- PUTNAM LANE**, from nearly opp 102 Dayton byd Newbury
- RAILROAD ISLAND**, off Holten n Fletcher
- RICE**, from 26 Burroughs westerly
- RIVER**, from junc High, Water and Liberty to Porter river
- RIVERSIDE**, from Water n Bates, easterly to byd Bates
- RIVER VIEW AVENUE**, from 1 Bridge, southerly
- SABBATIA ROAD**, from Elliott junc Bridge

Thomas P. Flynn

INSURANCE AND REAL ESTATE
421-2 MAPLE ST., DANVERS, MASS.

Residence 26 Purchase
Telephone 226-W

DIRECTORY ADVERTISING reaches the buyer when he needs your goods.

808

DIRECTORY OF DANVERS

SCHOOL, from 53 Maple to 53 Poplar
SEA VIEW AVENUE, from 191 Elliott
SHAWMUT, from Green to Andover n Centre
SOUTH LIBERTY, from Water n Iron Works to Peabody line
SOUTHWICK ROAD, from Sabbatia rd, northwesterly
SPRING, from 21 Nichols n Ferncroft R R sta to Summer
SPRUCE, from 113 Pine to Washington extension (proposed)
SUMMER, from Maple byd Weston to North
SYLVAN, from junc Holten and Elm to Peabody line
TEBBETTS AVENUE, crossing Doty ave n ft Bradstreet ave
TEASK, from 24 Franklin to Poplar
VALLEY ROAD, from nearly opp 408 Locust to Topsfield line
VINEYARD, from opp 231 Maple n R R bridge to 24 Pine

BUILDINGS, HALLS, PLACES, ETC.

AMES BUILDING, 25-31a Maple.
A O U W HALL, 83 Elm
BECKFORD BLOCK, 19 and 23 Maple
CARROLL'S BLOCK AND HALL, 14 and 16 Maple.
CASEIN & O'CONNELL BLOCK, 39 to 43 Maple
CHASE BLOCK, 13 to 17 Locust
COLONIAL BUILDING, 45-53 Maple
COMMON (The), Centre cor Ingersoll
CURTIS BLOCK, 19 and 21 High
CURTIS HALL, 21 High.
DANVERS ELECTRIC LIGHT STATION, 42 Burroughs n R R
DANVERS NATIONAL BANK BUILDING, 13-17 Maple cor Central ave
DANVERS STATE HOSPITAL, Hawthorne hill, Newbury cor Maple
ESSEX BLOCK, 81-85 Elm
ESSEX HALL, 83 Elm
FORRESTER'S HALL, 21 Maple
GRAND ARMY HALL, Cottage ave c Maple
KIRBY BLOCK, 30 to 34 Maple

CEMETERIES.

ANNUNCIATION CEMETERY, from 137 to 155 Harbor
BURIAL GROUND, Adams n Sylvan.
BURIAL GROUND, Locust n cor North
BURIAL GROUND, Preston n Newbury
CATHOLIC CEMETERY, Sylvan and Adams
HOLTEN CEMETERY, Holten byd Washington
POPE BURIAL GROUND, r Newbury n Andover

WHARVES AT

DANVERS COAL CO, foot of River
DANVERS IRON WORKS, Water

WADSWORTH, from 67 Holten to nearly opp 103 Hobart
WALNUT, from 18 Centre to Prince
WARREN AVENUE, from 3 Park, easterly
WASHINGTON, from 117 Holten to 123 Pine
WATER, from end High to Peabody line
WEBB, from 66 High to byd Porter
WENHAM, from 217 Locust to Wenham line
WEST, from opp 177 Dayton to 91 Green n Middleton line.
WESTON, from 185 Maple to Fellows
WHIPPLE, from 39 Pine, westerly
WILLIAM, from 56 Hobart to mill pond
WILLOW AVENUE, off Chestnut n R R
WINTHROP, from 6 Poplar to opp 9 Fellows
WOLCOTT'S LANE, from 160 Sylvan n Endicott

LYONS BLOCK, 69-73 Maple
MASONIC HALL, 15 Maple
NOURSE MONUMENT, off Pine n Collins
PEABODY INSTITUTE AND PARK, Sylvan bet Pond and Peabody ave
PERRY BLOCK, 42-46 Maple
PERRY HALL, Perry Block
POLICE STATION, 7 School n Maple
POST OFFICE BUILDING, 7 and 9 Maple
RED MEN'S BLOCK, Holten c Pine
RED MEN'S HALL, 87 Holten
RICHARDS' BLOCK, 3 to 5 High and 6, 8 and 10 Elm
ST JOHN'S PREPARATORY COLLEGE, Summer cor Spring
SOLDIERS' MONUMENT, junc Holten and Sylvan
TELEPHONE BUILDING, opp 10 Page
TOWN HALL, Sylvan and Holten n B & M R R station
WALKER BLOCK, 59 and 61 Maple.

PORTER BURIAL GROUND, High n Park
PUTNAM BURIAL GROUND, Maple n Asylum R R sta
REBECCA NOURSE CEMETERY, n 40 Collins
WADSWORTH CEMETERY, Summer n Maple
WALNUT GROVE CEMETERY, Sylvan between Ash and Adams
DANVERSPORT.
DANVERSPORT RUBBER CO, Liberty
PUTNAM CALVIN LUMBER CO, Liberty

Danvers Coal Co. Clean Coal COKE AND CHARCOAL
 Wholesale and Retail Dealers in

DANVERS DIRECTORY

ABBREVIATIONS—Ave., avenue; b., boards; bet., between; blk., block; bldg., building; byd., beyond; c., corner; ct., court; D. C., Danvers Centre; D. S. H., Danvers State Hospital; D. Port., Danversport; do., ditto; E. D., East Danvers; h., house; L., Lynn; mnfr., manufacturer; n., near; opp., opposite; P., Putnamville; pl., place; P. O., Post Office; propr., proprietor; r., rear; rem., removed; supt., superintendent; T., Tapleyville; whf., wharf; wid., widow.

REMOVALS AND DEATHS—The names of the persons removed from the town, within one year, so far as known, and the names of citizens who have died during the same period, have been inserted herein for information of the public.

- ABBOTT ADELLA G wid Harry D
 h 6 Butler ave
 Alice C b 14 Poplar
 Almon F h 193 Elliott
 Arthur R shoe wkr h 30 Chestnut
 B Frank fireman b 92 Holten
 Caroline L wid LeRoy L h 2 Park
 Carrie Mrs rem to Salem
 Elizabeth A wid Henry G. died Jan 25 1914.
 Everett O farmer h 103 Andover
 George C h 14 Poplar
 Henry G died Sept 13 1913
 Lewis B architect (B) b 2 Park
 Lizzie A wid Richard C h 27 Chestnut [nut
 Mabel L lamp wkr b 27 Chest-
 Morrill H teamster h 31 School
 Ralph F clerk (B) h 4 Poplar
 Roxbury H carpenter r 85 Maple
 and 8 Porter h do
 U Warren foreman 128 Liberty
 b at Salem
 William S motorman h 11 Clark
 Acton Mary wid John died Jan 30 1914 [Poplar
 Adams Frances A wid John H b 49
 Moses W trunk wkr b 22 Charles
 Peter F h 24 Wenham
 Adler Herman M rem to Boston
 Ahern Elizabeth A prin Wadsworth
 sch b 27½ Putnam [Putnam
 Margaret V teacher (L) b 27½
 Mary A h 27½ Putnam
 Aiken Arthur W painter D S H h
 at Middleton
 Charles F died Dec 21 1913
AIKEN CHARLES F ESTATE, C
 Fred and Paul Aiken, mgrs
 masons 5 Charles See page
 903
 C Fred mngr C F Aiken Est
 5 Charles b do [Charles
 Eliza G wid Charles F h 5
 Aiken Jennie T supervisor of drawing
 public schools b 5 Charles
 Paul mngr C F Aiken Est 5
 Charles b do
 Aitken Joseph H mach D S H h 3
 Dayton [3 Dayton
 Mildred J stenog 61 Putnam b
 Susan E wid William D b 3 Day-
 ton [rd
 Akeson Maria wid Aka b Cardinal
 Albaby J Spurgeon attendant D S H
 b do
 Alber Mathias h 111 Water
 Aldrich Leon V mason h 30 Forest
 Allaby Barrington F attendant D S
 H b do
ALLEN ALBERT G insurance and
 real estate, 15 Maple h 18
 Alden See page 892
 Elmer E farmer h 370 Newbury
 Ernest market gardener 74 Col-
 lins h do
 Francis G clerk (B) b 18 Alden
 Marion teacher (Somerville) b
 74 Collins [b 370 Newbury
 Mercie A teacher (Fitchburg)
 Nellie B teacher (Fitchburg) b
 370 Newbury
 Roy W mach b 11 Charles
 Ruth H teacher (Fitchburg) b
 370 Newbury
 William J crossing tender Pur-
 chase st b 26 do [h 4 Beacon
 Alley Lewis B dry goods 47 Maple
 Allison Matthew painter h 24 Oak
 Allmanritter Margaret rem to New
 Britain Conn
 Ambrose Celia C stenog (B) b 3
 Butler ave [off 109 Elliott
 Fred mach (U S M Co Bev) h
 John h 32 Putnam [ave
 Joseph P bkkpr (B) b 3 Butler
 Margaret J nurse D S H b do
 Margaret S lamp wkr b 32 Put-
 nam

Edison and Victor Talking Machines
 and Records and Listening Room.
 (809)

F. A. BUTLER'S
 50 MAPLE ST., DANVERS

A. J. BRADSTREET Real Estate, Wills, Deeds, Conveyancing
 Notary Public 10 Bridge St., Danvers

810 AMBROSE	[Danvers]	BALDWIN
Ambrose Mary E student b 3 Butler ave		Armitage J & Co (Joshua Armitage) shoes 13 Locust
Mary V b 32 Putnam		Armstrong James B market gardener and milk dealer 10 Collins h do
Michael section hand h 3 Butler ave [School		Mary P wid Joseph H h 7 Collins [lins
Michael H mor dresser h 3		Millard H farm hand b 7 Collins
Amend Edward A carpenter h 24 Elliott		Thomas M engineer h 54 Conant
American Express Co 15 Elm also Hathorne R R station		Walter R farmer h 166 Holten
Hide and Leather Co 67 Ash c Purchase		Arnold Benjamin F florist 61 Collins h 65 do
Scientific Supply Co, Joseph A Turene propr mnfrs hulled corn 49 Putnam		Brainard F mach h 61 Collins
Ames S K butter etc 31 Maple		Atlantic Electric Lamp Co lamp mfr 27 Hobart [College b do
Amnott Clarence H mach b 141 Maple		Augustine Bro asst St John's Prep
Elsie M lamp wkr b 141 Maple		Austin DeWitt rem to Boston
Hazel shoe wkr b 141 Maple		Elmer H painter b 17 Cheever
Joseph E mach h 141 Maple		Ayers A Everett farm hand b 15 Hyde
Walter mach (Bev) b 141 Maple		Mary R shoe wkr b 15 Hyde
Anderson Frank D clerk 51 Maple b 51 Poplar		Thomas H rem from town
Frank A mach h 51 Poplar		William C farm hand b 15 Hyde
Ida A stenog 128 Water h at Salem		Ayres C Grace teacher (Winthrop) b 17 Holten
James S printer b 81 Locust		Watson M clergyman and insurance 11 Maple h 17 Holten
Mary wid James h 81 Locust		BACON ALFRED W dep sheriff and coll taxes town hall h 11 Park
N Alfred splitter h 12 Fowler		George A clerk b 11 Park
Olaf G carpenter D S H h at Salem		Bailey Adelaide C lamp wkr b 79 High [Chestnut
William iron wkr b 107 Water		Charles E car conductor h 34
Andrea Joseph hairdresser rms 29 Elm		Charles L clerk 14 Maple h 12 Pickering
Andrews Annetta M b 118 Water		Elmer S rem to Lynn
Bessie, clerk b 171 Holten		Enoch T lab h 79 High
Callie A Mrs b 5 Pickering		George J rem to Lynn
Elliott M rem to Salem		Gertrude H lamp wkr b 79 High
James R mach h 17 Cheever		John rem fro mtown [47 Ash
Lewis P clerk (B) b 118 Water		Joseph H meat cutter 85 Elm h
Marion T nurse D S H b do		Lester P rem to Southbridge
Martha wid Winthrop b 26 Ash		Maude E lamp wkr b 79 High
Sophonra M wid N Gilman h 118 Water		Sumner J cornetist b 47 Ash
William M flagman Maple ave crossing h 171 Holten		William H variety 18 Locust h do
Annabel Charles H supt (S) h 25 Franklin [lin		Bain Sophia S b 19 Washington
Charles H jr tanner b 25 Franklin		Baker Charles farmer h 220 Conant
Donald C lea measurer b 25 Franklin		Franklin B lea mnfr (N H) h 5 Warren [Wadsworth
Nathaniel U emp (U S M Co Bev) b 25 Franklin		Hannah A wid William W b 11
Annis Annie lamp wkr b 32 School		John P H mach h 11 Wadsworth
Anthony Frank L carpenter h Riverside n Water		Joseph L rem to Wenham
Archer William fireman h 72 Liberty		Rebecca wid Frederick A h 52 Liberty [ant
Armentrout Bruce R iron wkr h 19 Water [179 Maple		Walter G farm hand b 220 Conant
Armitage Albert T messenger (B) b Joshua (J Armitage & Co) 13 Locust h 179 Maple		BALDWIN EDWARD S coal, wood, hay, lime and cement, 289 Derby, Salem See front cover

N. E. MILLER CO. Frozen Pudding and Sherbet
 26 MAPLE, DANVERS

RICHARD T. FENNESSY Auctioneer & Appraiser

4 Maple St., Danvers

BALDWIN

[Danvers]

BEGIN

811

BALDWIN FREDERICK W physician 25 Conant h do. Office hours 2 to 3 and 7 to 8 p m. Sundays excepted Tel 100
 Stephen H h 25 Conant
Balfour Thomas S attendant D S H b do [Forest
Ballard George M shoemkr h 125
Banks Charles R shoe cutter h 80 Elliott [Elliott
 Elson L mason's helper h 80
 Ernest R farm hand b 80 Elliott
 George shoe wkr b Sea View ave n Elliott
 Henry lab h Sea View ave
 William C moving picture oper h Sea View ave n Elliott
Barber Joseph C draughtsman (B) h 150 Holten [h 60 Lawrence
Barilaro John D hairdresser 17 Elm
Barius Russell driver b 44 Burley
Barkan Hyman tailor 62 Maple h 20 Trask [So Liberty
Barker Charles H painter h 19
Barnaby Benjamin O boxmaker b 5 Cross
 Herbert O shipper b 5 Cross
 John E flagman Cherry st R R crossing h 5 Cross
 Sadie M stenog (B) b 5 Cross
Barnard Samuel kitchen man D S H b do
Barnes Alice E stenog b 34 School
 George crayon wkr h 34 School
 Harvey T gas fitter (S) b 91 High
 Merritt H private sec (Camb) b 56 Liberty
Barnett Herbert F lumber surveyor (S) b 37 Poplar
 William F flagman Poplar st R R crossing h 37 Poplar
Barnstead Addie F h 171 Hobart
Barrows Albert T farmer h 592 Maple
 Edward H farmer b 592 Maple
 A. Shirley student b 592 Maple
 Margaret H b 160 Locust
 Mildred tel oper b 592 Maple
 Ruth A teacher (Weare, N H) b 592 Maple [Bell
Barry Daniel J mor dresser h 10
 James H rem to Lynn
 James P wood wkr h 9 Hobart
 Michael H (Pettingell & Barry) 11 Maple and 15 Hobart h 24 Chase
 T Fred carpenter b 9 Hobart
Bartlett Nelson H attendant D S H b do [Maple
Barton J Webb fruit raiser h 535
Batchelder Albert C h 36 Conant
 Alice S b 21 Ash
 Edward T boxmaker h 14 Water
 Eliza J wid John Q A h 24 Sylvan

Batchelder Eva D tel oper b 36 Conant
 Frank E farmer h 155 Andover
 Harry G salesman b 36 Conant
 Hattie R bkkpr b 36 Conant
 Margaret wid William b 11 Poplar
BATCHELDER THERON E milk and cream 36 Conant b do
 See page 908
Bates Arthur K letter carrier P O b 18 Conant
 Edward W student b 34 Conant
 George A mor dresser h 20 Central ave
 Hattie M b 20 Central ave
 James W letter carrier P O h 34 Conant
 John F shoecutter also (Rouleau and Bates) 15 Walnut h 13 do
 Joseph E mason h 85 Water
 Sarah B wid Roswell D h 18 Conant
 William H lea wkr h 77 Sylvan
Batson Mary E h 9 Holten
Battye George W carriagesmith (Pea) h 13 Braman
Baxter Elizabeth L b 33 Cherry
Bay State Lamp Co 27 Hobart
Bay State St Ry Co car sheds High waiting rooms High cor Elm 492 Maple and Newbury c Centre and at Homestead Golf Club Locust
Bayley Arthur K trav salesman (B) h 25 Chester
Bazin Sarah E b 19 Locust [Cherry
Beal Abram S clerk 58 Maple h 28
Beale Carrie W musician D S H b do [b do
Bean Chas W poulterer 37 Elliott
 Isaac H h 37 Elliott
 Vesta A stenog (B) b 37 Elliott
Beardsell Lucy J Mrs b 23 Elm
Beauregard William J chauffeur h 283 Maple [b do
Bebb Rose A asst physician D S H
Bechard Cyprian mor dresser h 83 Liberty [worth
Beckett Edward C nurse h 47 Wads-
Beckford Arthur W (A W Beckford & Co) 19 and 23 Maple h 10 Park
 A W & Co (Arthur W Beckford) furniture etc 19 and 23 Maple
 Chas A U S storekeeper (B) h 7 Vineyard [Maple
 James A pharmacist (B) h 242
Bedell Albion Paul electrician h 40 Chase [Chase
 Elmer A foreman (S) rms 40
Begin Alban A box maker b 5 Barker

Thomas P. Flynn

INSURANCE AND REAL ESTATE
 42 1-2 MAPLE ST., DANVERS, MASS.

Residence 26 Purchase
 Telephone 226-W

Naumkeag Directory

Circulation is unlimited. It must be consulted, as this information cannot be found in any other publication.

812

BEGIN

[Danvers]

BLUTE

Begin Emile lab b 48 Putnam
Eva M sticher b 48 Putnam
Jacob stock fitter h 22 Andrew
Levi millwright h 5 Barker
Paul lea wkr b 5 Barker
Philip J teamster h 48 Putnam
Wilfred mach (Bev) b 48 Putnam
[Green
Belanger Polycarpe fireman h n 49
Victorine lamp wkr b 124 Dayton
[Water
Beliveau Albert J lab b Bates n
George A lab h Bates n Water
Bell Ada C wid George W h 5 Charter
Arthur L shoe wkr h 7 Bell
Clarence (Bev) s r off West cor
Green
Georgiana shoe wkr b 5 Charter
Henry R foreman h 116 Water
Laura W nurse D S H b do
Lindon glass blower b 13 Clark
Lydia P clerk (No Union sta B)
b 10 Park [do
Willis W teaming 5 Charter h
Belleau Fred rem to N H [129 do
Bellew John engineer 128 Liberty b
Benjamin Bro prin St John's Pre-
paratory College b do
Bennett Carrie B Mrs b 32 Purchase
Benson Alfred teamster b 37 Pope's
lane
Celia Mrs hkpr at 141 Andover
Thomas teamster h 5 Popes
lane [Hampshire
Benvie Frank W student b 15
George J asst master mechanic
b 15 Hampshire [shire
John motorman h 15 Hamp-
J Harold conductor B and M R
R b 15 Hampshire
Mable C b 15 Hampshire
Berkley Jennie E Mrs b 70 Liberty
John A blacksmith h 152 High
Bernard George L sta agent (Es-
sex) h 5 Pickering pl
Berran Thomas F h 43 Hobart
Thomas F jr clerk b 43 Hobart
Berry Abbie M wid Allen A b 8
Franklin
Alfred lea wkr h 76 High
Asenath wid Isaac A h 15 Char-
les [lin
Everett N carpenter h 8 Frank-
Frank carpenter b 14 Spruce
Isaac A died June 27 1913
Marion C student b 35 School
BERRY WILLIAM A carpenter
and builder 4 Franklin h 35
School See page 904
William A rem to Rockport

BEVERLY GAS AND ELECTRIC
Co office 222 Cabot Beverly
for Beverly Prides Beverly
Farms Wenham Hamilton
and Topsfield Danvers of-
fice 48 Maple See page 764
Bewsher William instructor Essex
Agric School b at Peabody
Bickford Sarah E wid Henry neck-
tie mkr h 46 High
Bigelow James A painter 119 Pine
h do [ant
Mary J teacher (S) b 40 Con-
Walter K (S) s r 21 Summer
Bigwood Thomas A cabinet mkr h
44 Burley
Birney Thomas S agt Collins st R
R sta h 124 Holten
Bishop Mary wid Leon rem to Ar-
lington
Nellie K teacher Maple st
school b 35 High [High
Black Charles A carpenter h 152
William H trader h 141 High
Blair Jeremiah mor dresser h 94
Ash [Ash
Jeremiah jr mor dresser h 88
Blais Vital tanner h 7 Bell
Blaisdell J Albert teamster h 7 Bra-
man [Harbor
Blake Carrie E wid William E h 7
Edward h 15 Cheever
Henry J foreman 128 Water b
154 Holten
Blanchard Catherine student b 52
Pickering [h do
E Clarence mason 52 Pickering
Fred M foreman 61 Putnam h
20 Oak
Grace A maid at 17 Beacon
Irving E mason h 50 Pickering
Irving F mason h 5 Franklin
Mabel A student b 13 Braman
Ruth W student b 30 Burley ave
William I M farmhand b 44
Burley
Blaney Sylvester b 91 Green
Blodgett Albert W painter (S) h
20 Maple [School
Edwin G. clerk 53 Maple h 26
Fred W laundryman b 13A Trask
Lizzie Mrs maid at 3 Warren
Lora E Mrs hkkpr h 20 Maple
Mattie Mrs b 15 Locust
Thomas E police officer and jan-
itor police station h 13A
Trask [gress ave
Bloom Joseph tailor (B) h 21 Con-
Blute Charles C iron wkr b 74 Water
James F clerk (S) b 74 Water
Michael H staker b 74 Water
John J spike maker h 74 Water
John J jr plumber h 12 Lawrence

DANVERS COAL CO. Coal, Coke, Charcoal
Office 24 Water St. Wharf, foot River St.
also 42 Maple St.

BOARDMAN

[Danvers]

BRISSETTE 813

Boardman Gladys P forewoman 61 Putnam b 4 Central ave
 Holten G crayon wkr b 4 Central ave
 Leslie P carpenter h 209 Locust
 Louis A b 105 Locust
 Lucy E wid Horace W h 209 Locust [4 Central ave
 Ralph H shipper 61 Putnam h
 Bodwell Charles S H Rev rem to Harvard
BODWELL OSCAR R real estate and insurance 14 Elm and (Boston) h 150 Centre. See page 892 [h 40 River
 Bohannon Ralph W clerk 4 Water
 Bolduc Anthony rem to Nashua, N H
 Elzear teamster h 7 Harbor
 Boles James rem from town
 Bolles Jennie S wid George H b 196 Centre [Hobart
 Bolt Amelia W wid William h 28 Harriet W b 28 Hobart
 Bomer Adaline F h 75 Water
 Mary A h 75 Water
 Bonasira Dominic lab b 6 Central ave
 Giovana wid b 6 Central ave
 Bond Earle D rem. to Philadelphia
 Borea Josephine, wid Joseph rem from town [b do
 Boston Belle B Mrs nurse D S H
 Boyd H attendant D S H b do
BOSTON ECONOMY LAMP DIVISION NATIONAL LAMP WORKS OF GENERAL ELECTRIC CO 128 Maple See page 1502
 Frank R clerk (Bev) h 168 Elliot.
 Bosywchi Joseph farm hand b 44 Burley
 Bouchard George eng h 23 Centre
 Boucher Joseph foreman J E Day and Co's h 6 Endicott
 Bourgoult Edward carp h 9 Endicott
BOUTELLE HARRY C physician 14 Putnam h do. Office hours 2 to 3 and 7 to 8 p m Tel 90
 Bowdoin Fidelia J b 21 Holten
 Bowen Ida M Mrs propr Elm Cafe 81 Elm h 14 Chester
 Patrick treas Liquid Gas Co of Mass h at Boston
 Bowley Robert R attend D S H b do
 Boyce Harriet B wid George P dressmaker 15 Franklin h do
 Henry h 7 Water
 John O ins agent b 7 Water
 Boyd Mary nurse D S H b do
 Boynton Edward (Peabody) s r ft Bradstreet ave [School
 Mary A wid William h 36
 Brackett Sadie A hkkpr at 70 Sylvan
 Bradshaw Florence B b 58 High

Bradshaw Llewellyn carpenter h 58 High
BRADSTREET ALVAH J real estate 10 Bridge also propr Bradstreet's Market 9 do also clerk in charge P O sub sta No 3 h 10 Bridge See head lines and page 767
 Carlton H express messenger h 29 Putnam
 Clara A Mrs reader b 60 Putnam
 Cora S music teacher 12 Bridge b do
 Elijah died Nov 22 1913
 Ella M housekeeper b 60 Putnam
 Ernest P piano tuner and music teacher 60 Putnam h do
 Esther wid Walter H h 54 Putnam [54 Putnam
 George M frt agent Hobart h
 Herbert B trav salesman (B) h 5 Chester
 Herbert M collector (B) also agt Essex block h 8 Sylvan
 Hollis R jobber b 54 Putnam
 Lidia S teacher (Me) b 10 Bridge
 William A shoe cutter h 31 Holten
BRADSTREET'S MARKET Alvah J Bradstreet prop 9 Bridge See head lines and page 767
 Brady Bridget b 14 Otis
BRAGDON NATHANIEL W (D M D) dentist 21 Maple h 11 Park Office hours 9 a m to 12 m and 1 to 5 p m Tel
 Bragg James R attendant D S H h do
 Brainard Annie C recorder (Court House S) b 20 Alden
 Charles H mor wkr h 9 Dayton
 Ernest T asst watch insp (B) b 20 Alden [h 20 Alden
 John C engineer B and M R R
 Brann Gracia B nurse D S H b do
 Braslin Charles S foreman 128 Maple h 32 Conant [Willow ave
 Bray Mary E wid Hezekiah b 4
 Brennan John currier h 21 River
 Brewer Augusta A wid David h 77 Holten [do
 Brewster David T interne D S H b Grace nurse D S H b do
 Briggs Hannah T wid Henry T h 61 Holten
 Harry E rem to Salem
 Henry A painter h 61 Holten
 Joseph F photog (S) h 153 High
 Madeline emp (S) b 35 High
 Rachel H wid Sylvester W. h. 35 High
 Brigham George M farmer h 145 Sylvan [Elm
 Brissette Alfred J motorman rms 29

OLD TOWN CANOES, BASE

F. A. BUTLER

BALL GOODS AND BICYCLES

50 Maple St. Danvers

BRADSTREET TERRACE
A. J. BRADSTREET

Choice Building Lots \$5. per month
Nice Building Lots \$50. upwards
10 Bridge St., - - - Danvers

814 BRODERICK	[Danvers]	BURNHAM
Broderick Florence M nurse D S H b do		Brown Nancy F wid George F b 25 Bay View ave [28 Elm
Brooks Armanala wid Charles A h 20 Wenham [do		Nathan D C trav salesman h Nathaniel M draughtsman (L) h 155 Maple
Brown Alice M stenog D S H b Angeline M h 46 High Annie Jean teacher (E Jaffrey, N H) b 156 Andover [High		Nathaniel O died Jan 1914 Nelson O baker h 11 School Olive tel oper b Burroughs Paul L teamster b 10 Wenham Porter D bookkeeper (Pea) h 29 Chester
Arthur E car conductor h 144 Arthur G (A G Brown and Co) 45 Chase h do		Rebecca E clerk (S) b 155 Maple Urban W (A G Brown & Co) 45 Chase h 25 Bay View ave William H butcher 6 Purchase h do
A G & Co (Arthur G and Urban WBrown) contractors also real estate 45 Chase		William F car conductor b 108 Holten [Charter
Caroline O h 46 High Charles H baker (S) h 48 Poplar [at Middleton		Bruen Herbert L baker (S) b 13 John baker (Bev) h 13 Charter John J jr baker b 13 Charter [Elm William clerk 55 Maple rms 23
Charles J carpenter D S H b Charles L mach b 17 Andrew Charles S clerk 36-38 Maple h 11 Franklin		Bruley Joseph W h 64 Centre Brummitt Frederick A laster b 61 Holten George b 61 Holten John D h 8 Mill
Clarence W asst register of pro- bate (S) h 8 Beacon		BUCK CLIFTON L physician 35 High h do Office hours 2 to 3 and 7 to 8 p m Tel 18
David A died Sept 17, 1913 David S h 130 Pine Edward carpenter h 145 Sylvan Elvin teamster h 16 Andrew Emma D b 51 Park c Chase Evalena G nurse D S H b do Everett L box mkr h 80 Liberty Everett W teamster b 15 Frank. lin [do		Meador A carpenter h 36 Poplar Buckley Ellen Mrs h 8 Burroughs John lab h 5 Andrew Mary E F b 8 Burroughs see Berkley
Frank H attendant D S H b Hannah E wid Robert L b 28 Elm [42 Putnam		Buckman Allen rem to Salem Budgell Frank W (W J Budgell & Son Pea) h 4 Alden Lloyd W clerk (Pea) b 2 Alden Walter J (W J Budgell & Son Pea) h 2 Alden
Hattie E forewoman 27 Hobart b Homer C plumber b 42 Putnam Horace M treas D S H h 260 Maple		Buffum Frank B ins sol h Pope lane n Newbury [b do William O attendant D S H
James F shoe wkr h 108 Holten James T emp (U S M Co Bev) h 51 Park c Chase		Bullard Edwin L water tender 128 Water h 141 High Mabel E b 141 High
Joseph H switch tender (S) h 30 Ash [drew		Bullerwell Murray J farm hand D S H h 490 Maple [b do
Joseph L stone cutter h 17 An- josie G clerk (S) b 108 Holten J Edward carpenter h 145 Syl- van		Bumpus Ernest N attendant D S H Burchsted Charles A h 156 High Burdette William D b 24 Cherry Burgess Walter painter b 24 School Burke Lilla J nurse D S H b do Burkhardt Adolph C tool maker h 5 Hardy
Leon H shoe wkr b 108 Holten Louis prop and mgr Old Berry Tavern High c Conant also prop Brown's Orpheum 16-20 High h High c Conant		BURLEY FARM 44 Burley off Co- nant See page 900 Burnes Percy L plumber r 5 Park h 5 do [b Bates n Water
Maria J Mrs housekeeper b 13 Waters [Franklin		Burnham Alanson T mor worker Clarence E h 164 Hobart Dwight F emp (L) b Bates n Water
Mary E mgr 44 Maple b 15 Mary E wid David A h 10 Wen- ham		
Mary E tel oper b 6 Purchase Mary P hkkpr at 308 Maple Mazie b 6 Purchase Michael J car conductor rms 18 Bates n Riverside		

N. E. Miller CO. Individual Bricks of Ice
Cream for all Occasions
26 MAPLE STREET - - - Telephone - - - DANVERS

Richard T. Fennessy Surety Bonds & Liability Ins. 4 Maple St., Danvers

BURNHAM

[Danvers]

CALLAHAN 815

Burnham Eliza W wid Phileus h 164 Hobart
 Frank S laster and musician h Bates n Water
 Harry C rem to Beverly
 Isaac farm hand b 172 Jacobs pl
 Josephine G Mrs b r 36 Clark
 Minot W mor wkr b Bates n Water [105 Centre
 Peabody Pamela Mrs nurse b
 Burns Charles A teamster h 6 Ash
 Grace S necktie maker b 54 Lindall
 James J attendant D S H b do
 Lillian M B necktie maker b 54 Lindall [Lindall
 Mary E wid James W h 54
 Michael H shoemaker h 36 Otis
 Thomas shoe wkr h 43 Hobart
 Thomas J mor wkr b 43 Hobart
 William L (William L Burns & Co) 497 Maple h Lindall c Weston
 William L & Co (Wm L Burns) blacksmiths 497 Maple
 Burnsville Hervey P carpenter b 136 Newbury [bury
 John H carpenter h 136 Newbury
 Burrill Fannie M lamp wkr b 12 Charter [Putnam
 Burrington Sarah wid Lester b 4
 Bushby Horace farmer h 1 Bridge
 Joseph farmer h 204 Elliott
 Mary E retoucher (S) b 204 Elliott
BUTLER FERDINAND A plumbing heating sporting goods phonographs and bicycles 50 Maple h 43 Poplar See foot lines [N Y
 Fergus A rem to Clifton Springs
 Helen J wid Frank R h 40 Conant
 Katharine b 40 Conant
 Laurana N student b 40 Conant
 Nelson driver b 7 Clark
 Roy W (Ray & Butler) 18 Lindall h 32 Poplar
 Warren H lawyer (B) b 40 Conant [trician h 26 School
 William H carpenter and elec
 Butterick R P mgr N E T & T Co h at Salem [Riverside
 Buxton Harry H mor dresser h Horace F h 170 Sylvan
 Walter S engineer h 174 Sylvan
 Buzzell Alvin H boxmaker h 16 Martin
 Fred P rem to Salem [Maple
 Byrne Joseph T mor worker b 68
 Mary wid Dennis h 68 Maple

CAHILL CHARLES R shoemaker h 52 Putnam
 Daniel M teamster h 286 Maple
 Elizabeth C teacher Putnam ville school h 286 Maple
 Helen C died Aug— 1912
 James shoe wkr b 132 Liberty
 John F emp (Bev) h 132 Liberty
 John W vocalist b 6 Maple ave
 Nellie domestic at 21 Holten
 Thomas painter rms 9 Cottage ave [ave
 William C teamster h 6 Maple
 Cain James H sole tacker h 17 Essex
 John E shoemaker h 9 Braman
 John E jr clerk b 9 Braman
 Susan housekeeper at 9 Braman
 Caird Francis H variety 96 Holten b do [96 Holten
 Margaret A wid Francis S h
 William E emp U S M Co (Bev) h 21 Wash [icott
 Calder Daniel W iron wkr h 24 End-Caldwell Charles H flagman Elm st R R crossing h 21 Lawrence
 Herbert lea wkr b 17 Endicott
 Isabella wid Jacob housekeeper at 17 Endicott
 Perry A h 32 Chesnut
 Ralph W lea wkr b 17 Endicott
 Susie C lamp wkr b 21 Lawrence
 Calef Alfred E shoemaker h 51 Poplar
 Alfred L b 51 Poplar [ington
 Edgar A shoe wkr h 16 Wash-Elmer J student b 51 Poplar
 Ethel B teacher Tapley school b 16 Wash [Wash
 Ina M teacher (Ware) b 16
 Leola E teacher (Adams) b 51 Poplar [b 16 Wash
 May C teacher (Spokane Wash)
 Sara E tel opr b 51 Poplar
 Calhoun Wm H foreman 128 Water h 69 Elm [mer
 Caliga Joseph S student b 70 Summer
 Phoebe W Mrs b 70 Summer
 Callaghan Daniel F motorman h 8 Cheever [66 do
 Callahan Daniel J clerk 55 Maple h
 Daniel J cutter h 5 Pickering ct
 Dennis B shoemkr b 5 Pickering ct
 Frances M b 5 Pickering ct
 Jeremiah J currier h 66 Lawrence
 Julia A b 5 Pickering ct
 Maurice mor dresser b 60 Purchase [Hampshire
 Michael carpenter D S H h 9
 Nora housekeeper at 6 Wash
 Theresa E b 5 Pickering ct
 see O'Callahan

Thomas P. Flynn

INSURANCE AND REAL ESTATE
421-2 MAPLE ST., DANVERS, MASS.

Residence 26 Purchase
Telephone 226-W

FREE TO THE PUBLIC A Directory Library is maintained at 60 Washington St., Salem, Mass., for the convenience of the public.

816

CALVARY

[Danvers]

CASHMAN

Calvary Church Rectory 44 Cherry
 Camaroon John B iron worker h 22 Merrill
 Louis farm hand b 22 Merrill
 Cameron Alexander rem to New York City
 Elisa wid Joseph h 9 Hardy
 Campbell Elizabeth teacher (Somerville) b 57 Locust
 George R teamster h 14 Mill
 John C treas 6 Lawrence h 57 Locust [rence b 57 Locust
 Nellie L sec and treas 6 Law-Richard currier h 64 Liberty
 Cann Abbie A Mrs hkkpr at 76 Water
 Coleman mason h 70 Holten
 Edwin E emp (U S M Co Bev) b 75 Elm
 Lewis h 79 Liberty
 Raymond driver b 67 Liberty
 Carbone Louis fruit 75 Maple h do
 Carey Ann F milliner b 177 Pine
 Catharine wid James h 177 Pine
 Catherine bookkeeper (B) b 177 Pine [Sylvan
 Charles H heel mfr (S) h 121
 Daniel F mor dresser b 22 Mill
 Ella J Mrs b 16 Burroughs
 Joanna wid Daniel h 22 Mill
 John W mor dresser b 22 Mill
 Joseph H mason b 16 Burroughs
 J Edward lawyer (S) h Gould
 Margaret A stitcher b 22 Mill
 Nellie F stitcher b 22 Mill
 Rose L Mrs propr Endicott House 121 Sylvan h do
 Sara A milliner 61 Elm b 177 Pine
 Thomas P (U S A) b 177 Pine
 Carleton Annie W teacher (High School L) b 36 Pope's Lane
 Edna T teacher (S) b 8 Weston
 Fannie C h 36 Pope's Lane
 Florence teacher (Newburyport) b 90 Locust
CARLETON GEORGE Danvers and Salem Express 42 High h do See page 898
 Helen S supervisor of penmanship (Boston) b 8 Weston
 Julia C teacher Holten High b 36 Pope's lane [Weston
 Margaret S wid Thomas h 8 O Loring h 90 Locust
 William B farmer h 36 Pope's lane [tre
 William B jr farmer h 106 Cen-
 Carlsen Nicholas carpenter h 19 Purchase
 Carlson Alma maid at 116 Collins
 Christian carpenter h 1 Hamilton [Preston
 Carmichael Ludwig C student b 24
 Carnes Joseph shoemaker b 73 Water

Carney Sarah J housekeeper b 7 Pickering
 William J farmer h 160 Sylvan
 Carr Arthur W buffer h 177 Hobart
 Catherine M b 89 Liberty
 Edward h 89 Liberty
 Everett C lea wkr b 177 Hobart
 Mary E Mrs laundress b 37 Pope's Lane [Hobart
 Warren C (U S Navy) b 177
 Carrico Charles E rem to Beverly
 Carroll Arthur E insurance 10 Maple h 77 Locust
 Catharine Mrs h 5 Collins
 Edmond J mor wkr b 5 Collins
 Francis G shoe wkr b 5 Collins
 James J h 547 Maple
 James J prof St John's Prep College b do [lege b do
 John C prof St John's Prep Col-
CARROLL JOHN T chairman board of assessors sealer of weights and measures also auctioneer real estate and insurance 16 Maple h 72 Locust See page 892
 Josephine b 6 Pleasant ave
 Philip lab h 6 Pleasant ave
 Philip jr mor dresser h 2 Water
 Ruth K stenog 3 Holten b 5 Collins [b 532 Maple
 Carter Edwin W engineer D S H
 Isaac M plumbing etc 6 School h 28 High [ton
 William H caretaker h 123 Pres-Carty Ira D rem to Charlestown
 Julia Mrs h 11½ Hobart
 Carver Angus P edge setter h 305 Maple [Nichols
 Charles E farm hand b 142
 Clarence E mor dresser b 285 Maple [Maple
 Clarence M farm hand h 285
 Cyrus C mason h 142 Nichols
 Frank M mor wkr b 285 Maple
 Harold P teamster b 285 Maple
 Howard farm hand b 7 Bridge
 Vernor A fireman b 285 Maple
 Casey Benjamin W forester b 6 Nichols [Nichols
 Charles M entomologist b 6
 David jr market gardener 165 Burley h do
 James currier b 2 Bates
 James G farm hand h 6 Nichols
 Luella b 6 Nichols
 Mary wid David died April 1913
 Michael J motorman b 20 River
 Thomas lab h 17 Merrill
 Cashman Agnes C h 77 Sylvan
 Catherine wid Dennis P h 41 River
 Dennis J shoemaker b 37 Pickering

Coal DANVERS COAL CO. Coke

Main Office, 24 Water St. also 42 Maple St., Wharf, foot River St.

Edward H. Reed **FLORIST** **97 SYLVAN ST.**
 Cut Flowers and Funeral Designs **DANVERS, MASS.**
 Tel. 77-M

CASHMAN

[Danvers]

CLARK

817

Cashman Dennis P died June 23, 1913
 John J Rev chaplain St John's Prep College Summer b do
 Mary Mrs h 41 Forest
 Mary E teacher (Providence, R I) b 77 Sylvan
 Mary F student b 169 Sylvan
 Michael J market gardener 66 Ash h do
 Timothy H farmer h 169 Sylvan
 William rem from town
 Caskin Daniel A lea worker b 11 Hampshire [Hampshire
 Edward J shoemaker h 11 Hampshire
 Edward J jr leather sorter b 11 Hampshire
 Eleanor M student b 31 Locust
 Francis H (Caskin & O'Connell) also clerk E Lt Com 41 Maple h 31 Locust
 Francis H jr lawyer 4 Maple also (214½ Essex S) b 31 Locust
 Helen B stenog b 11 Hampshire
 John A shoemaker h 4 Butler ave
 John M sub clerk P O b 4 Butler ave [b 31 Locust
 Joseph B bookkeeper 41 Maple
 Mary V clerk b 4 Butler ave
 William C lea wkr b 11 Hampshire
CASKIN & O'CONNELL (Francis H Caskin), plumbers 41 Maple See page 895
 Cassista John lea wkr h 7 Clinton ave [b do
 Caswell Cheever F barn man D S H
 Cate Carrie Q b 6 Chase [Chase
 Martha J wid Shadrach M h 6
CENTURY PARAQUET FLOOR CO (Alfred E King and Alberto Polanco) hardwood floors 15 High See page 27
 Chamberlain Irving farm hand b r 20 Washington
 Mark mach h 25 Chestnut
 Chambers Edward rem from town
 Edward M rem from town
 Chandler Edward H sec (3 Joy B) h 416 Maple
 Joseph F electrician h 14 Charter
 Martha H student b 416 Maple
 Chaplin Carrie A b 57 Liberty
 Susan S nurse b 57 Liberty
 Chapman Clarence C teacher Holten High School rms 9 Essex
 Harold M clerk (Brockton) b 153 Nichols [153 Nichols
 James P M salesman (B) h
 William farm hand b 238 Andover
 Charles Elden D carpenter b 52½ Maple

Chase Albert W clerk h 8 Charter
 Alfred B shoemaker h 92 Holten
 Alice L Mrs h 5 Spruce
 Amy M student b 5 Spruce
 A Preston lawyer (71 Wash. S) h 8 Winthrop
 Benjamin F driver h 11 Cherry
 Benjamin L student b 11 Cherry
 Daniel R laster h 145 Maple
 Ernest G engineer B & M R R h 3 Oak
 Eunice M student b 93 Pine [lins
 Frank E supt (Lynn) h 69 Col-
 Frank W shoemaker h 44 Wadsworth [Holten
 Freeman R shoemaker b 92
 George S carpenter h 5 Pillsbury ave [Cheever
 George S shoemaker h 14
 George W farmer h 93 Pine
 Helen A bkkpr (L) b 5 Spruce
 Henry C gardener h 14 Trask
 Laura B wid Preston M h 3 Oak [5 Spruce
 Raymond E bookkeeper (L) b
 William stone mason rms 7 Cottage ave [Bell
 Chesley Perley S motorman h 5½
 Chickering George E died Aug. 26, 1913 [Wadsworth
 Chinn Joseph B farm hand b 33
 Churchill Annie M bookkeeper 50 Maple b 16 Alden
 Chute Alice b 30 Conant
 Mark W foreman 44 Burley h 30 Conant [High h at Pea
 Clancey Cornelius W foreman 88
 Clancy Alice M teacher Wadsworth school b 62 Dayton
 Annie M nurse b 62 Dayton
 Catherine G nurse b 62 Dayton
 Dennis B gardener b 62 Dayton
 Felix A rem to Boston
 John L plumber D S H b 62 Dayton
 Josephine b 62 Dayton
 Lucy F wid Patrick J h 62 Dayton [Dayton
 Martha J stenog (S) b 62
 Mary H nurse b 62 Dayton
 Patrick J trainman b 62 Dayton
 Clapp Alice B stenog (S) b 15 Alden
 Clarence W clerk (Custom House B) h 15 Alden
 Granville W (Clapp & Tapley) 90 Holten h 20 do
 William E lawyer (73 Tremont B) and 15 Beacon h do
CLAPP & TAPLEY (Granville W Clapp and Walter A Tapley) shoe mnfrs 90 Holten See page 510 [Pickering
 Clark Addie A wid Charles H h 5
 Charles A teamster b 1 Bell

TIN ROOFING AND CONDUCTOR WORK
F. A. BUTLER, 50 MAPLE ST., DANVERS.

BRADSTREET'S MARKET

9 Bridge St., Danvers

TEA, COFFEE and SPICES

We keep the best lines

Quality-Our Motto

818

CLARK

[Danvers]

COMEY

Clark Charles F (Bev) s r Congress ave [lins
Edward machinist h 99 Col-Fred W shipper b 5 Hobart
George H market gardener 163 Hobart h do [234 Locust
Georgiana B wid Nathan J h
Gertrude M lamp wkr b 5 Hobart
Gertrude P teacher (Pea) b 163 Hobart [do
Harry J express 7 Hobart h 5
CLARK HARRY S dentist 44 Maple h 14 Berry Office hours 9 a m to 12 m and 1 to 4:30 p m Tel 183-M
H Florence b 220 Conant
Katherine A nurse D S H b do
Lucy A b 234 Locust
N Perley market gardener 234 Locust h do [14 Ash
Solomon H night watchman b W Hobart student b 163 Hobart
Clarke Louise K clerk Hathorne P O 493 Maple b 16 Burroughs
Clatonburg George F car repairer h 32 School [Water
Clay William E iron worker h 22
Cleary Ellen T wid Thomas L h 2 Pleasant ave [Pleasant ave
Frances G bookkeeper (B) b 2
Josephine S dressmaker 2 Pleasant ave h do [ant ave
Louise C stenog (B) b 2 Pleasant
Robert W agent Danvers Jc R R station h 28½ Hobart
William J shoemaker h 31 Putnam [h 29 Conant
Cleaveland Ada B wid William P
Bessie music teacher and organist 29 Conant b do
Hayden F farm hand b 33 Foster
Mary M music teacher 29 Conant b do [Newbury
Clem Charles farm hand b 335
Clement William lab h r 56 River
Cletus Bro rem to Lowell
Cleveland-Cheever Co necktie mnfrs 6½ Sylvan (Boston office 18 Kingston)
Grace Mrs h 71 Centre
Henry P mach h 5 Pickering
Cleversy Willis R attend D S H b do
Clifford Timothy J rem from town
Clough Nellie P rem to New York
Cloutman Fred foreman (S) h 53 Park
Cody Lilliam B Mrs lamp wkr b 119 Holten
Michael tailor St John's Prep College b do
Coggeshall Dexter E instructor Essex Agricultural School h 14 Hunt
Cogswell Lizzie C b 72 Holten
Colbey Arthur H foreman b 36 Poplar

Colbey Ella wid Joseph h 36 Poplar
Nina b 36 Poplar
Ruth b 36 Poplar
Colby Clara G Mrs h 12 Oak
Elizabeth M wid Henry S h 5 Cherry
Colcord Elmer D student b 4 Oak
E Frank died Aug 20 1913
Lizzie J wid E Frank b 13 Park
Cole Arthur G rem from town
Frederick L car starter B S R R Co h 40½ High
George rem from town [Wash
Coleman George J clerk (Bev) b 20
Helena M marker D S H b do
Louisa b 146 High
Margaret E shoe wkr b 146 High
Mary E b 20 Wash [Wash
Thomas F mor dresser h 20
William teamster h 146 High
William jr mor dresser b 146 High
Collins Alice K stenog (B) b 51 Putnam [Hobart
Edward W mor dresser h 63
Elizabeth A stitcher b 51 Putnam [Hobart
Frank J clerk 55 Maple b 34
Frederick h 75 Pickering
George H clerk 55 Maple h 34 Hobart
Gertrude E clerk b 15 Chestnut
Hannah Mrs h 34 Hobart
Henry E shoe heeler h 37 Hobart [ing
James L mor wkr b 75 Pickering
John J stock fitter b 79 Hobart
John J trav salesman (B) b 22 Oak [nut
John P shipper (S) h 15 Chestnut
Mary E b 79 Hobart
Mary F Mrs h 23 Burroughs
M Jennie bookkeeper 55 Maple b 75 Pickering [Hobart
Rachael C lamp worker b 37
Richard C farmer h 79 Hobart
Roscoe J baker h 6 Maple ave
Walter J clerk 58 Maple b 15 Chestnut [Putnam
William clerk 24 Maple h 51
William A forester h 7 Cottage ave [bart
William H shoemaker h 35 Hobart
Colton Adelaide W Mrs principal Tapley school b 154 Holten
Comeau Peter shoe wkr h 80½ Holten
Comer Charles V sub carrier P O h 203 Pine
Chester W b 203 Pine [Pine
Ruth E stenog 88 Holten b 203
Oscar V apprentice b 203 Pine
Comey Clifton J asst treas 61 Putnam rms 8 Ash

Telephone

N. E. Miller Co.

26 MAPLE STREET

DANVERS, MASS.

If you wish the best
Ice Cream, Sherbet
and Frozen Pudding

RICHARD T. FENNESSY Real Estate Bought & Sold 4 Maple St., Danvers

COMEY

[Danvers]

COUCH

819

Comey Henry N pres Standard Crayon Co 61 Putnam h 19 Putnam cor Cherry [do]
Lawrence A attendant D S H b
Conant Albert D clerk b 237 Maple
Albert S motorman h 237 Maple
Benjamin V milk 33 Summer h do [24 do]
Clarence L driver 55 Maple h
Conboy Thomas F rem to Methuen
Condon Ellen L lamp wkr b 13 Andrew [drew]
John S chauffeur (S) b 13 Andrew
William chauffeur b 13 Andrew
William J watchman h 13 Andrew [N J]
Conklin George A rem to Paterson
Conley Charles F teamster h 17 Hampshire [Cherry]
Charles H shoemaker h 12
Harry L teamster h 12 Cherry
James P chauffeur h 25 School
Margaret wid John rem to Salem
Conlin John P rem to Salem
Leta M stenog 123 Liberty b at Salem [h 24 Preston
Conner Walter H carpenter D S H
Connery John iron wkr rms 2 River
Connors Daniel J farmer h 487 Locust [487 Locust
Dennis J market gardener h
James farm hand b 487 Locust
Julia E housekeeper b 487 Locust
Rose B stitchee b 487 Locust
Timothy J police officer h 19 Hampshire
Conroy Annie I b 16 Charles
C Elizabeth stenog (B) b 16 Charles
John B shoemaker h 16 Charles
John F shoemaker b 16 Charles
Margaret rem to Salem
Martin J iron wkr h 21 Merrill
William H shoemaker h 36 Chestnut
CONSOLIDATED ELECTRIC LAMP CO electric lamp mnfrs 88 Holten and 139 Pine See page 905 [do
Converse Alice E Mrs nurse DSH b John N attendant D S H b do
Conway Alice A stitchee b 56 Hobart
Catherine M housekeeper at 56 Hobart
David F lab h 56 Hobart
James P shoe cutter h 10 Hyde
Josephine C bookkeeper 11 Maple b 56 Hobart
Rose A tel oper b 56 Hobart
Cook Addie E wid Hervey E b 8 Ingersoll

Cook Alfred A carpenter and pool 8 Elm h 52 Hobart
Alfred H tender Holten st crossing b 68 Holten
Alice wid B Frank b 16 Chester
Alice M teacher Danversport b 42 Collins [mer b do
Bertha L music teacher 14 Sum-Charles A (Cook Bros Lea Co S) h 10 Beacon
Clifford B mason h 16 Chestnut
David B poulterer 42 Collins h do [h 9 Park
Edwin (Cook Bros Lea Co S)
Edwin jr lea wkr b 9 Park
Ella S b 68 Holten
Everett B machinery mnfr (B) h 138 Holten [Central ave
Everett C mngr 85 Elm h 18
Frank R butcher b 42 Collins
George mason h 5½ Bell
Grace D student b 8 Ingersoll
Helen M b 9 Park
Henry W pres Creese & Cook Co h 9 Winthrop cor Lindall
Jay E attendant D S H b do
Mabel P sten (S) b 18 Central ave
Mary wid David h 68 Holten
Mary C nurse D S H b do
Parker A mason h 14 Summer
Wallace C student b 9 Winthrop
William H rem to N H
Cooke Anna b 34 Ash
Frank N special agent h 34 Ash
Viola M b 34 Ash
Cooley John mor dresser h 13 Hyde
Copeland William M plumber h 53 Lawrence [h 122 do
Copp Andrew J foreman 128 Water
Charles H shipper Danvers Iron Works h 124 Water
L Augusta b 124 Water
Corbett Patrick cabinet maker 17 High h at Beverly
Corbin John J lea sorter h 12 Hardy
Corrigan Archie B rem from town
Costello Anna b 12 Chestnut
Mary E Mrs b 12 Chestnut
Cotter John P shipper (B) b 50 Hobart
Michael laborer h 50 Hobart
Rose wid John b 10 Hyde
Cotton Edgar B lea worker h 11 Fowler n Ash
Edward H pastor First Unitarian Church rms 27 Locust
Eliza P Mrs rem to Lynn
Helen teacher Holten High Sch rms 45 Linden
Couch Carolyn b 24 Chester
Eleanor b 24 Chester

Thomas P. Flynn

INSURANCE AND REAL ESTATE
421-2 MAPLE ST., DANVERS, MASS.

Residence 26 Purchase
Telephone 226-W

Henry M. Meek Publishing Co.

60 Washington St., Salem, Mass. **Maintain a DIRECTORY LIBRARY for the free use of the public.**

820

COUCH

[Danvers]

CURNICK

Couch Fred A specialty work (Bev) h 41 Dayton [h 24 Chester
Lester S architect (70 Kilby B)
Coughlin Annie domestic at 10
Charles [h 11 Lindall
Coulson Nellie A wid George artist
Coupal Arthur shoe wkr b 11 Perry
Cowdry Arthur E blacksmith h 10
Hyde
Jennie E Mrs nurse h 28 High
Joseph carpenter b 52½ Maple
Louis A shoemaker h 73 Water
Cox Beulah rem to Northampton
Craig Catherine M necktie maker b
25 Holten [Salem
Ella L wid William J rem to
Crampsey Albert musician h Bates
Crane Ann wid Peter h 33 Putnam
Victor F carp h 6 Eaton rd
Webster S carpenter h 31 Clark
Crawford John J car conductor h
26 Bay View ave n Chase
William rms 44 Maple
Cream of Chocolate Co of America
Inc 6 Lawrence
Cree Lizzie b 6 Warren ave
Creeden Frances M stitcher b 9 Clark
James A rem from town
John D shoemaker h 148 Ho-
bart opp Annunciation ceme-
tery
Leola J tel oper (S) b 9 Clark
Mary L b 9 Clark
Theresa W shoe wkr b 9 Clark
Winnifred T wid John F h 9
Clark [ple
Creese Frances wid Henry h 167 Ma-
Gertrude b 167 Maple
Guy T b 2 Poplar
Mildred b 2 Poplar
Walter T treas Creese & Cook
Co also chm E Lt Com h 2
Poplar
William H vice-pres Creese &
Cook Co h 175 Maple
& Cook Co (Inc) lea mnfrs 33
Water [Elliott
Cressy William A farmer h 126
see Cressy
Crehore Joseph S lea mnfr (Pea)
h 160 Locust
Crimmins Anna Mrs nurse D S H b
do [Bradstreet ave
Critchett Charles E (Bev) s r
Crocker Clara P rem from town
Crombie Eddie H rem to Lakeville
Cronin Daniel F mach D S H h at
Middleton [ing ct
Mary wid Thomas h 3 Picker-
William gardener h 27 Riverside
Cronk Benjamin R farm foreman h
30 Centre [Hobart
Crosby Adelbert R clerk (Mhd) b 168
Bradford farm hand h 121 Sylvan

Crosby B Frank carpenter h 20 Bra-
man [13 Dayton
George P carpenter D S H h
Harry carpenter b 17 Mill
Harry C groc and prov 67 Holt-
en h 13 Wadsworth
Isaiah mason 168 Hobart h do
Lillian E rem to Santa Anna Cal
Lyman D carpenter h 19 Wash-
ington [Pine
Percy L architect (B) h 111
Rena M b 13 Dayton
Roy E clerk (S) h 22 Braman
Ruth A rem to Yarmouth N S
Sarah H wid Joseph E rem to
Yarmouth N S
CROSBY WILLIAM H undertaker
embalmer and funeral direc-
tor 73 Maple h 6 Beacon
See page 897
Cross Charles rem to Arlington
Harriet E wid Nathaniel b 70
Centre [tre
Roscoe W carpenter h 70 Cen-
Stanley rem to Boston
Crossman Adella wid Burnham H
h 30 Clark
A Pearl student b 30 Clark
Everett J painter h 14 Central ave
Gordon W clerk b 11 Walnut
James W farm hand h 11 Wal-
nut
Ralph T carpenter h 30 Clark
Crowe Daisey Mrs nurse D S H b do
Crowell Alice teacher Maple st sch b
157 Maple
Caroline maid at 18 Holten
William A farm hand h 34
Sylvan
Crowley Anna A b 5 Merrill [Conant
Benjamin F student b 23
Daniel N lawyer (S) h 23
Conant
Madeline U teacher Danvers-
port school b 5 Merrill
Francis J (Custom House B)
b 5 Merrill
Helen C student b 23 Water
John E foreman (S) h 5 Merrill
Louise D student b 23 Water
Patrick F pub acct (L) h 23
Water
Crowther Emma F h 5 Vineyard
Jennie E b 5 Vineyard
Cullen Ellsworth J mgr Danvers
Coal Co 24 Water h 9
Pickering [do
Cullinane Daniel attendant D S H b
Cummings Eugene eng rms 21 Mill
Cunningham Edgar H attendant D S
H b do
Curnick Arthur R special writer (B)
b 123 Pine [h 123 Pine
Edward T pastor M E church

COAL Dealers in Celebrated **Philadelphia & Reading White Ash Anthracite**
DANVERS COAL COMPANY, 24 Water St., Danversport also 42 Maple St.

Richard T. Fennessy Real Estate & Insurance 4 Maple St., Danvers

CURRAN

[Danvers]

DAVENPORT 821

Curran James J h 35 $\frac{1}{2}$ Hobart
 Currier Leo J farmer h 11 Green
 William J died Oct 13 1913
 William M teas coffee etc (168 Milk B) h 38 Locust [Wash
 Curtis Bridget wid Thomas h 6
 Carl W shipper (S) b 23 Locust
 Erle H baker 25 Maple h at Salem
 George W clerk (Bev) h 72 High
 George W (G W Curtis & Co) 31 High h at Deerfield N H
 Geo W & Co (George W Curtis) proprs Red Arrow Garage 31 High
 Hannah social wkr D S H b do
 James P shoemaker h 23 Locust
 Lucy M stenog b 23 Locust
 Thomas J foreman 33 Water h 23 Purchase [Pickering
 Cusack Annie M wid John b 55
 Cushing Edwin D cutter h 27 Fellows
 Lena teacher b 27 Fellows
 Cushman George S demonstrator (S) h 9 Beacon
 Cuthbert Bro rem to Newark N J
 DAIGNEAU AMOS rem to Lynn
 Ozias shoemaker b 104 Hobart
 Dale James H rem to Salem
 John W blacksmith b 77 Holten
 John W jr shoe worker h 104 Holten [van
 J Franklin mnfrs agt h 114 Syl-
 Lena B clerk (S) b 21 Holten
 Susan M wid James E h 21 Holten
 Dalton John h 18 Trask
 Patrick farmer St John's Prep College b do [H
 Dame Clarence L rem to Laconia N
 Ernest crossing tender (Wenham) rms 100 Wenham
 George W market gardener 100 Wenham h do [H
 Laura E Mrs rem to Laconia N
 Laura N rem to Laconia N H
 Merle rem to Laconia N H
 Damon Caroline student b 25 Locust
 Emily C Mrs hkkpr at 11 Hardy
 Frank C real estate (N Y) h 25 Locust
 Fred farm hand b 11 Lindall
 Gladys student b 25 Locust
 Harriet E wid Louzon A b 359 Andover [ave
 Henry F machinst h Bradstreet
 William H bookkeeper (S) h 25 Burley ave [ave
 William T h 29 Burley
 Danforth Alice L clerk 88 Holten b 181 Newbury [bury
 Charles T gardener b 181 New-

Danforth Daniel B stockfitter h 124 Pine
 James L gardener b 181 Newbury
 Joseph A gardener Mrs E Endicott's h 181 Newbury
 Mary E Mrs h 5 Mill
 Virgil C carpenter b 124 Pine
 Daniel Bro asst St John's Prep College b do
 Daniels William A rem to Salem
DANVERS COAL CO Ellsworth J Cullen manager 24 Water and 42 Maple See foot lines
 Co-operative Association groc 85 Elm
 Co-operative Bank 15 Maple
 Electric Light Department station 42 Burroughs Office 19 High
 Historical Society 15 Maple
 Home for the Aged 18 Park
DANVERS IRON WORKS (The Sylvester Co) 128 Water (Boston sales office 141 Milk) See page 899
 Lamp Co 88 Holten
DANVERS LAUNDRY CO Timothy J Regan pres off 78 High See page 898
 Leather Co James A Ross treas leather board mnfrs 30 Hobart and (161 Devonshire B)
DANVERS MIRROR Frank E Moynahan editor and propr 29 Maple See page 909
DANVERS NATIONAL BANK
 Ralph S Higgins cashier 17 Maple See page 891
 News Agency (M J Guidry) 42 Maple
 Post Office 7 Maple
 and Salem Express (George Carleton) 42 High
DANVERS SAVINGS BANK J Frank Porter treasurer 13 Maple See page 893
 Shoe Repairing Co Luciani Zollo prop 31A Maple
 Danvers State Hospital Hathorne Hill Newbury c Maple
 Water Board Julius Peale registrar town hall
 Danversport Rubber Co (incor) 118 Liberty office (79 Milk B)
 D'Arcy William H mor dresser h 89 Sylvan [b 9 Oak
 Darling Bert R clerk B & M R R
 Enoch L fireman (S) b 9 Oak
 Eva M b 9 Oak
 Harry C prin Danversport sch b 8 Ash
 Joseph engineer h 9 Oak
 Davenport S Lathrop instructor Ind E A S h Whipple n Pine

Plumbing and Heating

F. A. Butler

50 Maple Street

Done by Experienced Workmen at Low Prices.

Danvers, Mass.

BRADSTREET'S MARKET

9 Bridge St., Danvers

Groceries & Provisions

Choice Tea and Coffee.

Quality-Our Motto

822

DAVID

[Danvers]

DICKINSON

David Arthur iron wkr h 22 Endicott
 Oliver currier b 85 Liberty
 Davidoff Israel shoe repairer 18½
 Water h at Salem [Hyde
 Davis Charles W shoe wkr b 1
 George H shoe wkr h 5 Spruce
 Henry F rem to Beverly
 Josephine E instructor Ind E A S
 b 6 Butler ave
 Mary b 537 Maple
 Oliver mor wkr b 85 Liberty
 Samuel R farmer h 24 Preston
 Sarah E wid Horace H b 29
 Chester
 William J mor wkr h 1 Hyde
 Davison George P farmer h 28
 Chestnut
 Leonard farmer b 28 Chestnut
 P Gordon farmer b 28 Chestnut
 Dawson John E iron wkr h 90 Water
 Mary J Mrs variety 90 Water h
 do
 Day Adra L Mrs (Ideal Baby Shoe
 Co) 3 Holten h 18 do
 Arthur E h 18 Holten
 Clarence E market gardener 156
 Elliot h do
 George E rem to Haverhill
DAY JAY E & CO (Jay E Day)
 brick mnfrs and dealers off
 Endicott n railroad See page
 901
 Jay E (Jay E Day & Co) off
 Endicott n railroad h 149
 High
 John A rem to Middleton
 Louise wid Lewis W h 23
 Chester
 Wesley conductor rms 127 High
 Deacon Bridget M wid Ralph house-
 keeper at 157 High
 Dechiminis Philip kitchenman D S
 H b do [Pillsbury ave
 DeCoff George E motorman h 3
 Mary J wid William A b 3
 Pillsbury ave [rence
 Thomas mor wkr h 42 Law-
 DeCosta Edmund painter h Centre
 n Green [Elm h do
 Deering Charles F physician 57
 DeLara Henry moving picture oper
 (Tops) h 16 Hampshire
 Dell Joseph lab h 28 Water
 Dembinski Walenty A rem to Pea-
 body [2 Hamilton
 Demeritt Fannie N wid James G b
 Joseph meat cutter D S H b do
 Merton S rem to Beverly
 Orvis G inspector (Bev) h 2
 Hamilton [Elm c Putnam
 Dempsey Jerrey conductor rms 59
 Demsey Alden A died Oct 27 1913

Demsey Alice E necktie maker h 13
 Centre [nut
 Charles E machinist h 8 Wal-
 Herbert A bookkeeper 10 School
 h 19 Centre [Centre
 Minnie S necktie maker h 13
 Norton E clerk (B) h 33 Clark
 Dennett Cdarence clerk (Pea) h 65
 Water
 George B h 65 Water
 Dennis Francis A chief engineer (S)
 h 10 Braman
 Denno Mitchell M engineer D S H
 h 469 Maple [Berry
 Denton John W emp 33 Water h 18
 Maude H teacher (Ipswich) b
 18 Berry
 D'Eon Joseph rem to Nova Scotia
 Derby Lizzie J wid Putnam T h 181
 Maple
 Ray E machinist b 181 Maple
 Dermody Nellie C attendant Mid
 Col D S H b do
 Derry Chester G b 69 Pine
 Frank J auto trucking 13 Fel-
 lows h do
 Fred J h 69 Pine
 George M machinist h 13 Fellows
 Harlan M chauffeur b 13 Fellows
 Miriam E teacher (Boxford) b
 13 Fellows
 Deschamps Bertha b 58 Hobart
 David slater h 58 Hobart
 Devane John E mor dresser h 103
 Hobart [bart
 Margaret M student b 103 Ho-
 Devarenne Alexander H shoe wkr b
 307 Maple
 Dever Joseph F lea wkr also variety
 291 Locust h do [Pine
 Devine James H shoe wkr b 135
 Mary C b 135 Pine
 Mary J wid John P h 135 Pine
 Devoe Alma rem to Salem
 Deward Gladys A clerk (S) b 91
 Holten [Holten
 John L painter D S H h 91
 Mildred H stenog 27 Hobart b
 91 Holten [Holten
 Retha V stenog 27 Hobart b 91
 Dewey Albert E clerk (S) b 6 Hunt
 Dewing Harry L conductor h 55
 Purchase [52½ Maple
 Diamond Matie S wid Hudson C h
 Dickey Bertha G b 94 Liberty
 George H chauffeur (S) b 94
 Liberty
 William G h 94 Liberty
 William G jr miller b 94 Liberty
 Dickie Thomas R jeweler 52 Maple
 h 14 Cherry [52 Centre
 Dickinson Alice L wid Edwin H h
 Edwin R electrician b 52 Centre

N. E. Miller Co. 26 MAPLE STREET, Telephone DANVERS
 We manufacture wholesome and delicious Ice Cream
 We use no adulterations, nothing injurious.

EDWARD H. REED,

CUT FLOWERS and FUNERAL DESIGNS
 Holiday and Bedding Plants
 97 SYLVAN ST. Tel. 77-W DANVERS, MASS.

FLORIST

DICKINSON

[Danvers]

DUFFY

823

- Dickinson E Hope stenog (S) b 52 Centre
 Helena M teacher Wadsworth school b 52 Centre
 Dillon Madeline M rem from town
 Dinsmore Stewart S electrician D S H h 520 Maple
 Dirks Oscar I engineer h 100 High
 Dixon John W millwright h 11 Charles
 Doane Melbourne P painter also hardware and bowling alleys 63 Holten h 63A do
 Dodge Alice G b 151 Conant [erty
 Alice P stenog (B) b 73 Liberty
 Arvia L mason b 88 Liberty
 Cora F stenog (B) b 73 Liberty
 Daniel A carpenter h 106 Ash
 Elizabeth G wid Judson W h 18 Page
 Ellen M wid Francis h 100 High
 Elmer A letter carrier P O h 18 Page
 George S teamster h 73 Liberty
 George W market gardener 151 Conant h do
 Doherty Albert W lea sorter h 173 Maple [Peabody ave
 Doherty Alice M housekeeper b 11 Daniel H lab b 91 High
 Dennis C blacksmith h 91 High
 James L lab h 91 High [Webb
 John J baker 14 Maple h 3
 Walter T boxmaker b 91 High
 Doley Joseph lea wkr h 39 Water
 Dolliver Edna M asst Pea Inst Library b 38 Chase
 Farish G watchman h 38 Chase
 Donahue Fred H conductor b 19 So Liberty
 Doncaster John A rem from town
 Donlan James mor wkr b 74 Holten
 Donnell W Arthur salesman (B) h 17 Beacon [b do
 Donnelly Katherine M nurse D S H
 Donovan Michael lab h 9 Hampshire
 Michael J mor dresser h 30 Harbor
 Nellie T wid Daniel J asst forewoman (S) b 5 Bell
 Doran James basement man D S H b do [36 Cherry
 Dougherty James C shoe cutter b Martha A died Feb 5 1914
 Mary E b 36 Cherry [Cherry
 Thomas E shoe cutter h 36
 Dow John J printer (Bev) h ft Bradstreet ave
 John E salesman h 25 Cherry
 Rachael A clerk (Court House S) b 25 Cherry
 Ralph P rem to New Bedford
 Dowdall Catherine wid John h 39 Forest
 Dowdall Fred A clerk U S M Co Bev) b 39 Forest
 Dowdell Catherine E Clerk D S H b 334 Maple
 Charles h 335 Maple
 Charles D b 335 Maple
 James J shoemaker h 327 Maple
 John H engineer D S H h at Middleton [ple
 Josephine M student b 334 Maple
 William variety and lunch 2 Nichols h 334 Maple
 Doyle Bridget wid Cornelius died Jan 14 1914
 Catherine J typewriter b 12 Webb
 Charles W shoe mkr h 12 Webb
 Daniel F bkkpr (B) b 16 Mill
 Daniel J teamster h 18 Mill
 Elizabeth A bookkeeper 27 Hobart b 16 Mill
 Helen F clerk (B) b 12 Webb
 James lea worker b 21 River
 Jerry M janitor Danversport sch h 13 River
 John E driver h 16 Mill
 John E jr clerk b 16 Mill
 Joseph E student b 13 River
 Mary M bookkeeper 24 Water b 16 Mill [Webb
 Maurice J shoemaker b 12
 Dragon Beatrice R stenographer b Riverside [c Bates
 Ernest R tailor (S) h Riverside
 Henry J tailor h Riverside
 Lionel H (U S A) b Riverside
 Drake David J plumber h 158 Hobart
 Draper Addie J Mrs h 7 Cross
 Dreher Gustave A baker D S H h 20 Forest [Summer
 Drennan Arthur metal worker h 146
 Dress Israel junk 10 Walnut h do
 Dresser Herbert A rem to Salem
 Drew Abbie S wid Elbridge C b 33 Park [3 Holten h 33 Park
 Alice G (Ideal Baby Shoe Co)
 William H bookkeeper 3 Holten h 77 Locust [Locust
 Driscoll Katherine domestic at 38
 Patrick W fireman electric lt sta h 62 Poplar
 Thomas A rem to Beverly
 Drislain Bartholomew iron worker b 13 So Liberty
 Driver Susan h 86 Centre
 Drolet Joseph E stableman D S H b do [h 11 Franklin
 Dryden Mornilva A wid Horace W
 Dudley Allen W farm hand h 181 Locust
 Duffy Catherine wid Pete h 5 Pleasant
 Edward V. conductor h 68 High
 Thomas F mor shaver h 10 Webb

Thomas P. Flynn

INSURANCE AND REAL ESTATE
 421-2 MAPLE ST., DANVERS, MASS.

Residence 26 Purchase
 Telephone 226-W

DIRECTORY ADVERTISING reaches the buyer when he needs your goods.

824

DUKE

[Danvers]

ESSEX

Duke Sarah wid John housekeeper at 102 Centre [b do
 Duncan Alexander barn man D S H
 David W b J R Maguires Bradstreet ave
 Earl R lab b 30 Braman
 Edwin L carpenter D S H h 30 Braman
 Robert E bricklayer b 272 Maple
 Dunham David W carpenter h 466 [Newbury [Brookline
 Elizabeth wid William rem to
 Dunn Ethel M musician D S H b do
 John R farmer h 37 Prince
 John R jr farm hand b 37 Prince
 Maria A wid James H b 36 Park
 Dannels Ellen wid John M b 6 Bay View ave
 Everett bookkeeper b 16 Endicott
DUNNELS LORENZO general contractor teaming grading sand gravel and loam office 138 High h 16 Endicott Tel
 See page 907 [Poplar
 Walter C clerk 22 School b 54
 Dunnigan Martha Mrs domestic D S H b do
 Dupree Albert shoe wkr b 13 Clark
 Durgin Caroline wid Samuel h 83 Maple [Wadsworth
 George W shoemaker h 14
 Leon A shoe wkr b 14 Wadsworth
 Sidney E b 14 Wadsworth
 William W shoe wkr also variety 166 Holten h 8 Walnut
 Durkee Alonzo E stitcher h 5 Cross
 Alonzo W mnfr trunk fittings 22 Charles h do [33 Centre
 Grover C clothing 54 Maple h
 Harvey P shoe cutter h 6 River
 H Edward clerk b 6 River
 Irving gardener h 58 High
 Irving G coachman h 21 Fowler
 Mabel student b 22 Charles
 Ralph C fireman b 22 Charles
 Thomas C lab h 104 Holten
 Wendall U farmer h 35 Centre
 Dwinell Frank W motorman h 7 Nichols [Nichols
 Wilbert O printer (B) h 7
 Dwyer Katherine domestic at 26 Ash
 Dyer Edgar H motorman h 130½ off Holten
 John lab b 37 Pope's Lane
 Dyke Nancy wid Samuel died Sept 21 1913

EARLEY JOHN auto repairer h 21 Water
 Eaton Carl rem to Southwestport
 Chester J rem to New Hamp
 Ellen M wid E Warren h 11 Cherry

Eaton Frederick S lea worker h 8 Rice
 George B lea worker b 8 Rice
 Harvey W letter carrier P O b 11 Cherry
 Irving S painter h 12 Cherry
 Lester teamster 15 Hobart b 52½ Maple [40 Central ave
 Leverett L engineer 33 Water h
 Morton G cutter h 232 Centre
 Roland G salesman (B) h 6 Park
 Eberling Mary E wid Frederick J h 47 Pickering [ing
 John F clerk (B) b 47 Pickering
 Edgerly Ella M wid William G rem to Portland Me
 Edmester James W b 134 High
 Marguerite stenog (B) b 134 High
 William H (Logan & Edmester) 32 Maple h 134 High
 Eisenhaur William A attendant D S H b do [Pine h do
 Eldridge William W carpenter 113
 Ellard Mary E stenog 27 Hobart b at Salem [Conant
 Elliott Abbie E wid George W b 33 Charles L shoe cutter h 51 Locust s r ft Bradstreet ave
 Charles L jr coal coke etc 220 Locust h do [27 1913
 Julia A wid George P died Aug J Albert carpenter h 32 Clark
 Marion P rem to Connecticut
 Ellis Susan maid at 242 Maple
ELM CAFE (THE) Mrs Ida M Bowen propr 81 Elm n Portland Div B & M depot See page 908 [9 Damon
 Elmstrom Herbert B lea wkr b
 Elwell Susan W teacher Danversport school rms 35 School
 Emerson Fremont teamster h off Endicott at R R
 George W treas (Merrimac Hat Co Ames) h 431 Maple
 Mary C wid Gilbert B h 3 Warren [Ingersoll n Newbury
 Endicott Ellen wid William C s r House Mrs Rose L Carey prop 121 Sylvan
 Farm (James M Nangle) milk 139 Endicott
 William C lawyer (Ames bldg B) s r Igersoll n Newbury
 English Bernard F laundryman D S H b do [soll
 Ennis Alice G Mrs nurse h 7 Inger-Erickson Albin foreman 123 Liberty h 9 Damon
 19 Hampshire
 Essex Lamp Co 139 Pine
 Christian foreman 123 Liberty h

Danvers Coal Co. Clean Coal COKE AND CHARCOAL
 Wholesale and Retail Dealers in

RICHARD T. FENNESSY Auctioneer & Appraiser 4 Maple St., Danvers

ESTY

[Danvers]

FERGUSON 825

Esty Annie E b 78 Liberty
 Eudey Stephen mor dresser h 6 Syl-
 vtn
 Eusebius Bro rem to Maryland
 Evans Ann, M H wid Samuel A rem
 to Hamilton [h 514 Maple
 Archibald B blacksmith D S H
 Frank S farmer h 149 Endicott
 Margaret F b 149 Endicott
 Samuel A jr rem to Hamilton
 William S farmer b 149 Endi-
 cott
 Eveleth John F h 5 River
 Everett Addie wid Charles E rms 11
 Cherry
 Charles E deceased
 Helen b 9½ Franklin
 Jennie S wid Frank tailoress h
 9½ Franklin [Putnam h do
 Lucy A Mrs toilet work 14
 Oliver S draughtsman (B) b 9½
 Franklin
 Ewell George A rem to New York
 FADER BLANCHE lamp wkr b 155
 Maple
 Ephriam mor wkr h 155 Maple
 Florence lamp wkr b 155 Maple
 Fairfield Emma J Mrs matron Dan-
 vers Home for the Aged 18
 Park h do
 Orren B b 18 Park [b do
 Fairweather Hazel M nurse D S H
 Fales Mary Mrs rem from town
 William C teamster h 17 Locust
 Falk Carl F farm hand b 123 Dayton
 Fallon Annie domestic D S H b do
 Bernard motorman h 6 Purchase
 Patrick motorman b 123 High
 Thomas B mor dresser b 41 River
 Thomas H shoemaker h 21 Pur-
 chase [Berry
 Falls Mary E wid Leander S b 12
 Fancy Ella L Mrs housekeeper at
 50 Pine [h 2 Hunt
 Fanning Walter G dentist 15 Maple
 William foreman 17 Hobart h 9
 Cottage ave [Hardy
 Farley James H mor dresser b 18
 John F mor wkr b 18 Hardy
 John J mor dresser h 40 River
 Lizzie M stenog (B) b 18 Hardy
 Patrick h 18 Hardy
 Farmer Catherine A wid James h 20
 Wadsworth [worth
 Edward M clerk (L) b 20 Wads-
 Esmond A mor wkr b 20 Wads-
 worth
 James P driver b 20 Wadsworth
 Farnsworth Hattie R b 56 Wenham
 Farran Margaret A wid Patrick
 died Feb 26 1914

Farrar Charles E mechanic h 158½
 High
 Gilbert F rem to Medford
 Luanna A seamstress D S H b
 do [Locust
 Farrell John E heel mnfr (S) h 15
 Farrington Frank G engineer (Pea)
 h 206 Maple
FARRINGTON GEORGE C insur-
 ance 11 Maple h at Peabody
 See head lines bus dir'y
 Faulkner Daniel D painter h 12
 William
 Frank C mach b 2 River
 Faxon Mary A wid George h 105
 Locust
 Fay Emmett E rem from town
 John H instructor E A Sch 562
 Maple b Berry Tavern
 Fear Louise laundress D S H b do
 Feeney John L lunch 65 Maple rms
 83 do
 Feindle George C rem to Millis
 Lydia wid Joshua h 34 School
 Robert O clerk 37 Maple h 34
 School [do
 Feldman Abraham junk 71 High h
 Fellows George P clerk h 245 Maple
 Felter William R letter carrier (L)
 h 91 Green [Hobart
 Felton Lucy S wid Andrew P b 171
 Fennessy Charles F trainman (No
 Union Station B) h 47 Ho-
 bart
 Mary J nurse (B) b 47 Hobart
 Mary K b 15 Pickering
 Nellie h 15 Pickering
FENNESSY RICHARD T insur-
 ance real estate and auction-
 eer 4 Maple b 15 Pickering
 See head lines
 William J market gardener 47
 Hobart h do [Pickering
 William P photographer b 15
 Ferguson Albert T emp (U S M Co
 Bev) b 27 Putnam
 Amy J teacher (S) b 27 Putnam
 Anna Belle bkkpr 61 Putnam b
 131 High
 Annie M Mrs h 131 High
 Bessie F stenog (B) b 100
 Centre
 Carl B clerk (B) b 10 Franklin
 Charles F boxmaker h 100 Centre
 [ler ave
 Clara A wid Thomas F h 5 But-
 Clarence J clerk 17 Maple b 27
 Putnam [Putnam
 Edward A clerk (Bev) b 27
 Frank T bkkpr (B) h 107 Centre
 Fred B shipper h 10 Franklin
 George cider mnfr Vineyard h
 17 Pickering

Bicycles and Repairing
 THE BEST AT LOWEST PRICES

F. A. BUTLER
 50 MAPLE STREET
 DANVERS

A. J. BRADSTREET Real Estate, Wills, Deeds, Conveyancing
 Notary Public 10 Bridge St., Danvers

826 FERGUSON

[Danvers]

FOOTE

Ferguson George J student b 17 Pickering
 Margaret Mrs variety 17 Pickering h do [Centre
 Martha G stenog (B) b 100
 Peter carpenter rms 29 Elm
 Ralph W clerk (B) b 100 Centre
 Thomas F died Jan 18 1914
 William H clerk h 27 Putnam
 Fern Annie Mrs h 116 Water
 Fernald Elizabeth A b 3 Hobart st ct [Oak
 Julia E teacher (Salem) b 4
 Nahum h 3 Hobart st ct
 Owen deceased [h 4 Oak
 R Emma wid Oliver N nurse
FERNHILL FARM (George H Jones) 302 Andover See page 909
 Fides Avery M rem to Maine
 Field Harry E broker (B) h 4 Alden
 Fielding Jesse A rem to Worcester
 May teacher (Byfield) b Lindall c Weston [187 do
 Southwick H clerk 36 Maple h
 Finbar Bro teacher St John's Prep College b do
 Finley Edna M wid William b 381 Andover [Trask
 Emily crayon worker b 13A
 Grace lamp wkr b 102 Holten
 Mabelle L lamp wkr b 102 Holten
 Mary Mrs h 102 Holten
 Finnigan James F hairdresser h 16 School [h 16 School
 James H hairdresser 93 Maple
 Patrick F barber b 16 School
 Fish Arthur mor dresser h 2 Hobart st ct [side
 Arthur C ins agt (S) h 20 River-
 Arthur G agent Ferncroft R R station h 43 Nichols
 Ernest P shoe cutter b 28 Water
 John J shoe worker b 28 Water
 Louis rem to Boston
 Medric mor dresser h 28 Water
 Walter A mach h 86½ Liberty
 Walter H teamster b 75 Elm
 Walter J rem to Salem
 William A mor dresser b 28 Water [tre
 Fisher Franklin W nurse h 59 Cen-
 Thomas A teamster 3 Hobart h 37 Chestnut
 Fisk Eunice A supt nurses and prin training school D S H b do
 Fiske George F cutter b 31 Ash
 Huldah M wid Jonah b 158 Maple [Pa) b 23 Poplar
 Maude E teacher (Bloomsburg
 Sarah E wid George W h 23 Poplar

Fitzgerald Charles E starter (B S St Ry Co S) b 14 School
 Elizabeth F Mrs boarders 14 School h do
 Harold F plumber's helper b 14 School [14 School
 John H foreman 120 Holten h
 Mary A stenog 128 Water b at Salem
 Fitzgibbons John section foreman B & M R R h 19 School
 Fitzsimmons Edward F laundryman D S H b do
 Frank clerk b 32 Conant
 John clerk b 9 Hobart
 Flanders Charles A rem to Topsfield
 George W rem to Topsfield
 Harlon D attendant D S H b do
 Helen G rem to Topsfield
 Flannery John kitchenman D S H b do [h 182 Centre
 Fletcher Charles A McKay stitcher
 Flint Anna clerk 35 Maple b 22 Poplar
 Arthur E mach b 47 Poplar
 Edward B asst shipper (Pea) h 22 Poplar
 Fred S rms 29 Elm [Locust
 George H trav salesman h 34
 Helen C presser b 47 Poplar
 Herbert M clerk (S) h 25 Clark
 Horace S b 4 Centre
 Marion P b 47 Poplar
 Olive F b 34 Locust
 Pauline b 47 Poplar
 Richard lab h r 20 Wash [do
 Walter L butcher 47 Poplar h
 Flye Almon clerk b 139 Centre
 Edwin groc 63 Holten h 38 Wadsworth [chase
 Flynn Alice A shoe wkr b 24 Pur-
 Freda b 67 Holten
 John J lab h 24 Purchase
 Katherine nurse b 24 Purchase
 Margaret R wid John J h 6 Bay View ave [h 67 do
 Michael J blacksmith 65 Holten
 Simon M lab b 24 Purchase
FLYNN THOMAS P insurance and real estate 42½ Maple h 26 Purchase See foot lines
 Fogarty Esther wid John h 14 River
 Mary E stenog (B) b 14 River
 Fogerty Margaret A nurse D S H b do [18 Wash
 Fogg Charles C foreman (Bev) h
 Hannah E wid John P b 18 Wash
 Foley Bartholomew currier h 22 Lawrence
 Frank rem from town
 Michael rem from town
 Folsom James E sec Dan Lea Co h at Boston [Water
 Foote Edna F tel oper (S) b 19

N. E. MILLER CO. Frozen Pudding and Sherbet
 26 MAPLE, DANVERS

EDWARD H. REED,

CUT FLOWERS and FUNERAL DESIGNS
 Holiday and Bedding Plants
 97 SYLVAN ST. Tel. 77-W DANVERS, MASS.

FLORIST

FOOTE

[Danvers]

FULLER

827

Footo John C motorman h 19 Water
 Forbush George W h 107 Elliott
 Force Mervine R rem from town
 Ford Carl P mach h 3 Bridge
 Frank shoe cutter rms 29 Elm
 Michael J mo dresser h 3 Wil-
 low ave
 Nettie M wid Justin B b 3
 Bridge [Willow ave
 Raymond clerk 58 Maple b 3
 Forness Henry carp h 157 Holten
 Forrest Clara N Mrs h 40 Cherry
 Fortin Ferdinand emp (Bev) h 10
 Barker
 Fosi John florist D S H b do
FOSS ERNEST G dining and lunch
 room ice cream cigars and
 tobacco Danvers sq rms 14
 Page See page 908
 Mary E wid Charles E b 74 Syl-
 van
 Sarah rms 14 Page
 Walter S letter carrier (Pea) b
 74 Sylvan
 Fossa Albina student b 63 Elm
 Arthur plumber b Riverside
 Charles clerk 6 Maple b 63 Elm
 Dominick fruit pedler h 7 Essex
 Frank b 7 Essex
 Ida hkpr b 63 Elm
 James fruit 6 Maple, h. 63 Elm
 James, brakeman, b. 7 Essex
 Joseph, mach. b. 7 Essex
 Foster Arthur rem to Hamilton
 Charles E carpenter h 6 Trask
 Charles E poultry 100 Elliott h do
 Edith rem from town
 Elmer rem from town [Holten
 Hannah I wid Warren B h 77
 James E carpenter h r 36 Clark
 Jessie C nurse D S H b do
 John H gardener h 29 Wads-
 worth [worth
 Laura W shoe wkr b 29 Wads-
 Nathaniel R mor wkr h 91
 Maple ave
FOSTER SUMNER contractor and
 builder 7 Spruce h do See
 page 905
 Walter plumber b Riverside
 Walter L tacker h 31 Ash
 Fowle Esther W wid William h 82
 Locust
 Walter S (Shirley & Fowle) 38
 and 40 Ash h 17 Berry
 Fowler Adelaide (A & E P Fowler)
 132 Liberty h 166 High
 Albert B squab raiser 111 Locust
 h do
 A & E P (Adelaide and Sara
 P Fowler) fancy goods etc
 and P O sub-station No 1
 132 Liberty

Fowler Emily b 111 Locust [cust
 Emma S wid Clarence b 111 Lo-
 cust
 Frederick A shipper (U S M Co
 Bev) h 8 Cardinal rd
 Louis F carpenter h 59 Centre
 Samuel P h 12½ Cherry
 Sara P (A & E P Fowler) 132
 Liberty h 166 High
 Fox Clara A wid Charles G b 2
 Winthrop [Hobart
 Florence A lamp worker b 105
 George W lamp engineer h 105
 Hobart
 L William h 55 Locust
 Fraser Mary M Mrs rl est agt 21
 Locust b do [h 9½ do
 Frazier Charles E teamster 3 Hobart
 Freeman Charles W chauffeur h 31
 Holten
 Ella F Mrs h 6 Cherry
 Leslie D student b 6 Cherry
 Marcella R Mrs b 7 Ingersoll
 William L bottler (Pea) h 68
 Pine [Fowler
 Freitas Manuel A shoewkr h 23
 French Annie wid Thomas rem to
 Salem [8 Charles
 Fred U stitching 90 Holten h
 George W (Boston) s r 31 Day-
 ton
 J Clarence groceries and pro-
 visions 58 Maple h 21 Clark
 K Hazel bkkpr 58 Maple b 21
 Clark
 Friend Bessie H b 137 High
 James A rubber wkr h 137 High
 Frost Bertha B rem to Murray Hill
 N J [do
 Woodbury G phys 17 Water h
 Frye I Edwin h 39 Endicott
 Mary shoe wkr h 77 Holten
 Fugere Joseph rem to Canada
FULLER A E & CO (Arthur E
 Fuller) real estate and insur-
 ance 44 Maple See page
 1502
 Amos M shoe wkr h 124 Pine
 Arthur E (A E Fuller & Co)
 44 Maple h 17 Ash
 Belle B wid John B H h 10
 Prince pl [pl
 Bertha B stitcher b 10 Prince
 Charles H lab b 139 Centre
 Edward P shoe wkr h 139 Centre
 Eva C b 135 Centre [Clark
 Fred L bottom finisher h 15
 Jessie P h 13 Poplar
 Margaret M music teacher 6
 Ash b do
 Percy W traffic dept (N E T &
 T Co B) h 309 Newbury
 Perley b 11 Hardy [Centre
 Richard W stock fitter h 135

Thomas P. Flynn

INSURANCE AND REAL ESTATE
 421-2 MAPLE ST., DANVERS, MASS.

Residence 26 Purchase
 Telephone 226-W

Naumkeag Directory

Circulation is unlimited. It must be consulted, as this information cannot be found in any other publication.

828

FULLER

[Danvers]

GILES

Fuller Timothy J farmer h 139 Centre
 Fullerton James L carpenter h 32 Locust [27 Adams
 Funchion William J mor dresser h
 Funke Frederick H h 81 Newbury
 Furbush Fannie H clerk B & M R R b 21 Cherry
 George H engineer B & M R R h 21 Cherry
 GAFFNEY JAMES J lawyer (B) b 47 High
 Joanna E Mrs h 47 High
 Galeucia Charles A farm hand b 191 Pine
 (Charles C fitter h 191 Pine
 Gallivan Annie E b 59 Endicott
 Edward T teamster b 19 Mill
 Gearge E paymaster (S) b 59 Endicott [Mill
 Hannah E wid Timothy h 19
 Helen F teacher Danversport grammer sch b 59 Endicott
 John lea wkr b 41 River [cott
 John B brick maker b 59 Endicott
 John F mor dresser h 142 High
 John T lab h 19 Chestnut
 Margaret A b 19 Chestnut
 Margaret E wid Patrick A h 59 Endicott
 Mary F b 19 Mill [12 1913
 Mary M wid Timothy died Aug
 Michael J mor dresser b 19 Chestnut
 Nora A b 59 Endicott [Endicott
 Patrick H brick maker b 59
 Timothy J cement wkr h 116 Water
 Galloway Eva L wid Bertram W h 28 School
 Gamache August lab h 77 Water
 Gannon Michael fireman St John's Prep College b do
 Thomas H mor wkr h 140 High
 Gardener Ella wid Joseph A b 25 Burley ave
 Geo W supt of construction D S H h 472 Maple [h do
 Sarah J Mrs caterer 11 Nichols
 Gardner Alexander shoe cutter h 8 Wadsworth
 Alexander jr b 8 Wadsworth
 Garland Edith clerk (S) b 5 School
 Harry C blacksmith h 5 School
 Garrett Catherine Mrs h 281 Maple
 Delia Mrs b 26½ Water
 Edward mor wkr b 281 Maple
 Garron M Elizabeth lamp wkr b 13 Essex [ter c Chase
 Garvin William H mach h 23 Port-Gates
 Amos L carp h 14 Beacon
 Annie M b 14 Beacon

Gates Aubrey W farm hand h 42 Centre [b do
 Frances C dress mkr 14 Beacon
 GATES GEORGE W contractor and builder 109 Hobart h do
 See page 903
 Hallet R carpenter b 14 Beacon
 Ida B wid John S h 166 Hobart
 Joseph W farm hand b 166 Hobart [con
 J Austin electrician b 14 Beacon
 Norman A farm hand h 172 Hobart [Vt
 Samuel L rem to St Johnbury
 Gauthier Amable H lab h 509 Maple
 Gavin Nellie A nurse D S H b do
 Gay Arthur W paymaster (B) h 152 Holten
 Geary Frank H student b 63 Hobart
 John concreter 63 Hobart h do
 Thomas M clerk (B) b 63 Hobart [liott
 Gelinas Fred shoe cutter h 100 El-Gendron
 Cyrille kitchen man D S H b do [dicott h 80 Water
 Gentlee Charles A grocer 15½ En-Grace M b 80 Water
 George Edward E teamster b 26 School [Berry
 J Freeman chief of police h 24
 Gerald Bro asst St John's Prep College b do
 Germain Adelard E shoe cutter h 92 Locust
 Hector A cutter h Purchase
 Joseph wid Telesphore h 94 Liberty [H b do
 Germaine Clifford H attendant D S
 German Peter O shoe rep 10 Elm h at Peabody
 Gibbs Florence E teacher (No Easton) b 4 Putnam
 GIBBS SUSAN H physician 4 Putnam h do Office hours 2 to 5 and 7 to 8 p m Tel 97-M
 Gifford Frank S salesman (S) h 300 Maple
 John E instructor Essex Agricultural School h 110 Hobart [77 Conant
 Samuel G plumber 50 Maple h
 Gilbert Joseph (U S N) b 166 Centre
 Giles Allen N bicycle repairer 9 High b 7 Braman [b do
 Bro asst St John's Prep College
 Charles H h 24 Wash
 Charles S shoe mkr h 12 Martin
 Clara A b 24 Wash [158 High
 Ethel M emp Elec Light Co b
 George W fireman h 158 High
 Herman G mach b 158 High

DANVERS COAL CO. Coal, Coke, Charcoal
 Office 24 Water St. Wharf, foot River St.
 also 42 Maple St.

Richard T. Fennessy Surety Bonds & Liability Ins.

4 Maple St., Danvers

GILES

[Danvers]

GORTEN

829

Giles Sarah L wid Benjamin V rem to Beverly [h 23 Nichols
 Gilford Eldridge H shoe repairer (S)
 Horace M lea wkr h 61 Adams
 Leroy A teamster b 61 Adams see Guilford
 Gillette Orville H b 7 Beacon
 Sanford E mgr 48 Maple h 7 Beacon [S H b do
 Gilligan Margaret Mrs domestic D
 Gilliland Edward mason 112 Centre h do
 Mabel I reporter b 98 Holten
 Maria M wid Charles H propr Gilliland's Liniment 98 Holten h do
 Gillis Annie nurse D S H b do
 Jennie hkkpr at 162 Hobart
 Gillispie Neal V rem to New York
 Gilman George W machinist 10 School h 38 do [H b do
 Gingui Giovanni florist's helper D S
 Giroux Charles T ball player b 19 River [River
 Joseph H lea splitter h 19
 Louis F lea shaver b 19 River
 Glenn James emp (Bev) b 24 Lawrence [rence
 Mary A wid James h 24 Lawrence
 Robert W insp h 22 Lawrence
 Glennon Joseph A h 325 Maple
 Glidden Clinton E messenger 50 Maple h 34 Ash
 Etta B wid John P b 5 Cherry
 Nellie M nurse b 5 Cherry
 Glover Helen H teacher High Sch b 5 Holten
 Katherine student b 5 Holten
 Lena A teacher (B) b 5 Holten
 Nathaniel h 5 Holten [14 Oak
 Goday Benjamin clerk 55 Maple h
 Goddard Ernest A conductor h 10 Webb
 Eva M nurse (Pea) b 3 Barker
 Frank O mor dresser b 3 Barker
 John E night watchman h 3 Barker [Barker
 Mabel V clerk 25 Maple b 3
 Golden Anson J attendant D S H b do [tre
 Goldman Louis junk coll h 50 Centre
 Michael clerk (S) b 39 Water
 Samuel junk 39 Water h do
 Sarah shoe worker b 50 Centre
 William lab b 50 Centre
 William mgr (L) b 39 Water
 Goodale Arthur K shoe worker b 36 Lawrence
 Emily J wid Irad P h 90 Centre [rd
 Ernest farm hand b 50 Buxton
 Eula P teacher (Fairhaven) b 50 Buxton rd [Holten
 G Creighton ins agent h 121

Goodale Harriet M died June 27 1913
 I Preston farmer h 113 Centre
 J Arthur farmer h 50 Buxton rd
 J Walter farmer b 90 Centre
 Loring B b 90 Centre
 Myron A farm hand b 50 Buxton rd [Wash
 Ruth M wid Arthur W b 20
 Goodell Martha P rem to Salem
 Goodhue Hattie C h 15 Poplar
 James P student b 60 Locust
 Jennie L Mrs h 60 Locust
 Samuel S student b 6 Locust
 Goodrich Ada L Mrs b 96 Ash
 Daniel A janitor Maple street Church h 33 Chestnut
 Goodridge Charles S lab b 52 Liberty
 Goodwin Albert O lab h 69 Liberty
 Almon farm hand b 2 Centre
 Carrie F wid Charles M h 92 Green c West [cst
 George A carpenter b 283 Lo-George C foreman h 8 Putnam
 Lena b 92 Green [Oak
 Mary A wid William W h 19
 Mary J shoe worker b 23 Elm
 Gordon Gertrude tel oper Page b at Middleton [ple h 21 Braman
 Herman C printer etc 69 Ma-Hezekiah S teamster h 158 High
 Irving clerk 4 Water b 158 High
 John F mor worker b 1 Hyde
 Mildred B Mrs b 37 Poplar
 Gorham Agnes stenog (Pea) b 27 Water [D S H b do
 Elmer R attendant and musician
 Francis rem to Taunton
 Mary A stitcher b 27 Water
 M Helen b 27 Water
 Rose housekeeper h 27 Water
 Gorman Annie M housekeeper b 69 Pickering
 Charles student b 73 Pickering
 Edward M shoe mkr h 52 Hobart [Pickering
 Edward R clerk (Pea) b 73
 Frank stenog b 73 Pickering
 Frank L shoe cutter b 69 Pickering [ering
 John H shoemaker h 73 Pick-
 John L butcher b 272 Maple
 Kate E forewoman (L) b 272 Maple
 Margaret C h 272 Maple
 Mary H student b 73 Pickering
 Nellie stenog (B) b 73 Pickering
 Thomas F h 69 Pickering
 Thomas J shoemaker b 69 Pickering [Maple
 Thomas M farm hand b 272
 Gorten Helen A nurse at 96 Centre

MENLO BOILERS Hot Water and Steam
 For House Heating
 F. A. BUTLER 50 MAPLE ST. Danvers, Mass.

BRADSTREET TERRACE
A. J. BRADSTREET

Choice Building Lots \$5. per month
Nice Building Lots \$50. upwards
10 Bridge St., - - - Danvers

830	GORTON	[Danvers]	GRISAFF
Gorton	Elizabeth L wid William T h 13 Sylvan		Grantham George R office (35 Church S) and (24 Congress B) b North opp Summer
	Janet L designer b 13 Sylvan		Graves Edna E b 27 Locust
	Miriam R teacher (Wareham) b 13 Sylvan		Edwin A rem from town
	William student b 13 Sylvan		John C mason 27 Locust h do
Goss	Benjamin painter 9 Garden h do		GRAVES SAMUEL A dentist 10½ Maple h at Lynn Office hours 9 a m to 5 p m evenings and Sundays by appointment Tel 268-M [Pine
	Joseph S attendant D S H b do		William W shoe mkr b off 149
	Lewis M lab b 9 Garden		Gray Clarence N h 4 Chestnut
	Martha A wid Arthur died Sept 9 1913		E E Co groceries 51 Maple
Goucher	Percy P rem to Somerville		Nina M lamp wkr b 356 Andover
	Reuben millwright (Pea) h 59 Elm c Putnam [Perry		Peter b 4 Centre
Gould	Alanson st car conductor h 11		Winfield S laster h 356 Andover see Grey
	Allen P motorman h 15 Porter		Green Charles F engineer B & M R R h 117 Ash
	Arthur O shoe treer h 289 Locust		Emma wid William (Salem) s r Whipple [5 Cherry
	Austin L farmer h 370 Locust		Hallie M milliner 18 Maple b
	Dorothy R bkkpr 46 Maple b 25 Cherry [Berry		John C mor dresser h 110 Holten
	Ernest P clerk 4 Water b 16		Lillie rem to Lynn
	Esther M student b 27 North		Greene Thomas E supt (Pea) h 124 Sylvan
	Florence A bookkeeper (B) b 10 Sylvan [7 Nichols		Paul E asst (Pea) b 124 Sylvan
	Frances A teacher (Swamp) b		Greenough Lucia M nurse rms 19 Poplar
	John A poulterer 285 Locust h do		Gregg Frank P carpenter h 9 Poplar
	Lydia W wid Daniel h 178 Locust [do		Greig Peter b 4 Centre
	Lyman E teaming 27 North h		Thomas engineer b 70 Holten
	Margaret P wid Clayton R b 25 Cherry		Greilach Henry hairdresser 82 Holten h 11 Spruce
	M Gertrude teacher b 27 North		Grey Arthur lamp wkr b 119 Holten [Chestnut
	Mildred B stenog (S) b 16 Berry		Clarence N mngr (B) h 4
	Walter S cutter h 10 Sylvan		Fanny P wid William S h 12 Centre [Locust
	William B shoe cutter b 178 Locust		Griffin Alice M stenog (B) b 242
Gowell	Emily E wid Frank H h 163 Centre		Almira A wid John b 72 Locust
	Emily H b 163 Centre		Chester E farmer h 147 Summer
	Florence E b 163 Centre		Daisy G music teacher 125 High h do
Grace	John (Salem) s r Whipple		Elizabeth S stenog (S) b 22 Cottage ave [Locust
	Lorenzo pattern maker (U S M Co Bev) h Doty ave n Bradstreet ave		Ella M wid Joseph W h 242
	Margaret forewoman 88 Holten b 16 Pickering		Ernest J baggage master Portland Eastern Div R R sta h 45 Wadsworth [ham
Grady	Eugene rem to Middleton		Joseph A machinist h 54 Wen-
Graham	Catherine wid Thomas h 14 Otis		Lucy A wid Eben J h 22 Cottage ave [street ave
	John H farm hand b 14 Otis		Timothy (Pea) s r ft Brad-
	Joseph T farm hand also musician b 14 Otis		Griffiths Carrie clerk 90 Holten b 39 Hobart
	Mary A b 14 Otis [b at Salem		Joseph W buffer h 39 Hobart
Grant	Beatrice bookkeeper 4 Water		Griggs James B teamster h 34 Centre
	Joseph W carpenter h 27 Fowler n Lawrence		Grisaff Frank music teacher 98 Poplar h do
	Mary W chiropodist 10½ Maple rms 10 Page		
	Reta M nurse D S H b do		
Grantham	Frank D trav salesman (B) h 9 Central ave		

N. E. Miller CO. Individual Bricks of Ice
Cream for all Occasions
26 MAPLE STREET - - - Telephone - - - DANVERS

Edward H. Reed **FLORIST** **97 SYLVAN ST.**
 Cut Flowers and Funeral Designs **DANVERS, MASS.**
 Tel. 77-M

GRONDIN [Danvers] HARRIGAN 831

Grondin Alphonse lab h 9 Cheever
 Clara Mrs b 14½ Cheever
 Felix rem to Salem
 John mor wkr h 14½ Cheever
 Lena died Oct 24 1913
 Peter lab h 14½ Cheever
 Grose Asa h 381 Andover
 Grove Chester rem from town
 Grover Edward A H farmer h 44
 Centre
 May P stitcher b 44 Centre
 Nellie J wid Andrew T b 4 Cen-
 tre [bart rms 44 Maple
 Guertin Sanborn G teamster 15 Ho-
 Guichard Pascal farmer h 124 Day-
 ton [O b 12 Pickering
 Guiddry Edward T letter carrier P
 Elizabeth K bookkeeper 14 Ma-
 ple b 12 Pickering
 Florence A b 12 Pickering
 Mary F clerk 42 Maple b 12
 Pickering
 Mundy J prop Dan News Agen-
 cy 42 Maple h 12 Pickering
 Guilford see Gilford
 Gulliford Pierce H bowling alley. 59
 Maple h 56 Hobart
 Gunderson Lilly maid at 40 Conant
 Gunn George A mgr (Chelsea) h 42
 Locust [14 Endicott
 Guppy Bertha H bkkpr 3 Hobart h
 Elmer R letter carrier Dan-
 vers P O h 8 Spruce
 Elmira A wid Charles A b 14
 Endicott [cott
 Herbert A carpenter h 14 Endi-
 Gustin Harriet J wid John H h 16
 Charter
 John V teamster b 16 Charter
 HACKETT GEORGE F inspector
 (Bev) h 4 Sea View ave
 Hadley McPhetres M crayon wkr b
 20 Oak [oper h 47 Locust
 Haffcke Philip M moving picture
 Haggerty John forester h 135 Ho-
 bart [b 135 Hobart
 John L F emp electric lt dept
 Rose E housekeeper at 135 Ho-
 bart [Bank b 25 Putnam
 Hale Clara P clerk Danvers Savings
 C Adeline wid Moses H h 25
 Putnam [(B) h 32 Holten
 George H securities also acct
 John M trav sales rms 33 Park
 Haley Daniel lab h 139 Locust
 Hall Abbie J wid Stephen A h 6
 Poplar
 Carrie A teacher Charter Street
 school b 4 Lawrence
 Catherine wid Robert b 81 High
 Clifton R teacher (Princeton N
 J b 20 Conant

Hall Daniel farm hand h 54 Purchase
 Elsie C bkkpr 3 Holten b at
 Beverly
 Fred P supt W C Endicott
 farm h 8 Ingersoll [do
 Frederick A attend D S H b
 M Alfred (M A Hall & Co) 35
 Maple h 20 Conant
 M A & Co (M Alfred Hall) dry
 goods 35 Maple
 Ralph L farm hand D S H b do
 Hallengren Christian farmer h off Col-
 lins n R R track [ler ave
 Hallows Ethel G bkkpr (S) b 6 But-
 Ham Charles D clerk Elm c High
 b 17 Burroughs
 Elizabeth A wid Charles H h
 17 Burroughs
 Herbert C chauffeur h 11 Trask
 Hamilton Barbara Mrs nurse D S H
 b do
 Graham attendant D S H b do
 Harriet L nurse h 18 Essex
 Lois T b 32 Poplar
 Hammond Alice F teacher Danvers-
 port gram sch b 6 Hardy
 Annie W h 6 Hardy
 Arthur died Dec 1 1913
 Ashton O N stockfitter h 13
 Bay View ave
 Hammond Jesse P carpenter and
 boat builder r 28 Water h
 82 do
 Raymond L shipper h 12 Putnam
 Handy Charles C rem to Salem
 Hanlon Arthur E clerk (B) h 17
 School [van
 Jeremiah carriagesmith h 6 Syl-
 Hannon Ann domestic at 54 Poplar
 Mary T maid at 6 Park [roughs
 Hansen Hans H currier h 9 Bur-
 Hans P carpenter h 6 Hamilton
 Hanson Allie E lamp wkr b Con-
 gress ave n Elliott
 John E shoemaker h 14 East
 Hardy Lucretia A wid Amos b 11
 Trask [III Sylvan
 Harford Julitta E wid Ezra h
 Harkins Edward farmer b 160 Syl-
 van
 Harley-Davidson Motor Co 61 Maple
 Harmon Frank L bottler (B) b 88
 Liberty [Hobart
 Harney Maurice P farm hand h 59
 Harrigan Alice T b 164 Maple
 Arthur I stockfitter h 29 Ash
 Caroline O wid David J h 164
 Maple
 Celia shoe wkr b 10 Merrill
 David J mor dresser b 15 Mer-
 rill
 Edward T lea wkr h 10 Hamilton

Thomas P. Flynn **INSURANCE AND REAL ESTATE** **Residence 26 Purchase**
 42 1-2 MAPLE ST., DANVERS, MASS. **Telephone 226-W**

FREE TO THE PUBLIC A Directory Library is maintained at 60 Washington St., Salem, Mass., for the convenience of the public.

832

HARRIGAN

[Danvers]

HEALY

Harrigan Ellen wid Jeremiah M h 10 Merrill
 Ethel G clerk (S) b 11 Central ave [b 15 Porter
 Frances A teacher (E Foxboro)
 Francis J fireman h 15 Porter
 George A farmer b 10 Merrill
 Harriet wid Thomas h 11 Central ave
 John J mor wkr b 10 Merrill
 John T druggist 17 Locust h 19 Poplar
 Lena mgr (S) b 11 Central ave
 Mary A h 30 School [Merrill
 Nellie T shoe worker b 10
 Paul J machinist b 15 Porter
 William H lab h 15 Merrill
 William H jr mor dresser b 15 Merrill
 Harriman Archibald died June 20 1913
 Archie C engineer B & M R R h 30 Ash [Hobart
 Matilda J wid Archibald h 162
 Harris Bernard W com trav h 15 Burroughs
 Cornelia G b 4 Putnam
 Edward C b 29 School [chase
 Frank E cond h Crane n Pur-Jane A rem to Yarmouth N S
 Walter clerk b 30 Lawrence
 William E fireman h 30 Lawrence
 William E rem to Detroit Mich
 William H h 119 Holten
 Hart David D (Hinkley & Hart) 56 Conant b do
 Rufus carpenter h 32 Centre
 Hartman Albert mor worker h 80 Holten [60 Putnam
 Carrie forewoman 44 Maple b
 Charles shoemaker h 12 East
 Charles E stockfitter h 32 Purchase [ten
 Edwin T color mixer b 80 Hol-
 Ernest A flagman b 12 East
 Herbert H necktie cutter h 12 East
 Hervey I silk cutter h 15 School
 Oscar A music teacher 107 Pine h do
 Roger F shipper b 15 School
 Roy E fireman h 114 Maple
 Thomas b 60 Putnam [Liberty
 Hartwell Edward A engineer h 96
 Harvey Edwin T fireman h 15A Charles
 John W clerk (S) h 53 High
 Mabel F clerk 47 Maple b 53 High
 Thomas N laborer h 7 Braman
 Haseltine Wealthy wid Loyal A b 17 Holten [Chestnut
 Haskell Catherine wid Robert b 19 Charlotte wid Jacob h 269 Locust

Haskell George W farm hand h 25 School
 Haslam Jennie E Mrs buyer (S) b 157 Holten [B] h 11 Ash
 Hastings Arthur N banker (53 State
 Haswell Fannie I Mrs bookkeeper (S) h 359 Andover
 Stephen S real estate 359 Andover h do [H b do
 Hatfield Oscar E farm hand D S Percy L farm hand D S H b do
 Hathorne Club (The) 16 Maple
 Henry G assessor h 85 Pine
 Hawkes Annie E Mrs nurse b 139 Holten
 George A mngr Homestead Golf Club h 318 Locust
 Hilma stenog b 13 So Liberty
 Percy W buffer (L) b 17 Andrew
 Perley G asst insp (Bev) b 153 Holten
 Thorndike P druggist also P O sub-station No 2 84½ Holten h 153 do
 Timothy fireman h 6 Rice
 William M bkkpr b 153 Holten
 Hay Charles H painter (S) h 165 Centre
 Margaret H nurse b 165 Centre
 Hayden Nora M ward maid D S H b do [cust
 Hayes David W finisher b 287 Lo-Frank P druggist 2 Maple h 10 Page
 Joseph P rem to Salem
 Julia cook D S H b do
 Marion S nurse b 10 Page
 Patrick H mor wkr h 135 High
 Wilbert K (Burley Farm) 44 Burley n Conant h 33 School
 William H lea wkr h 7 Chase
 Haynes Bertram E painter h 20 Cherry [Charles
 Carl F cashier (Pea) b 7
 Joseph W mach h 7 Charles
 Hayward Arthur C lea wkr b 15 Fowler
 Arthur F chief engineer electric light station h 15 Fowler
 Francis A fireman D S H h 10 Maple ave [Lawrence
 Nellie N wid Charles A h 10
 Healey Daniel caretaker h 139 Locust [Middleton
 John F engineer D S H b at
 William T mor dresser also variety 10 Purchase h do
 Healy Francis J stenog (B) b Hugh Healy's [b Hugh Healy's
 Genevieve E tel oper (P)
 Hugh coachman Mrs E Endicott's Ingersoll h do
 Hugh B stenog b Hugh Healy's

Coal DANVERS COAL CO. Coke

Main Office, 24 Water St. also 42 Maple St., Wharf, foot River St.

RICHARD T. FENNESSY

Real Estate Bought & Sold
4 Maple St., Danvers

HEAPHEY

[Danvers]

HOOPER

833

Heaphey Katherine domestic at 19 Cherry [Chestnut
Heaphy David mor dresser h 38
Heffernan Agnes H h 14 Mill
Alice C nurse b 14 Mill
Annie M domestic at 16 Cherry
Horace P rem to Boston
Rose shoe wkr h 14 Mill
Heinalaine Hilma maid at 39½ Cherry
Hemenway Ralph G elec h 8 Trask
Hennessey Frank P mor dresser h 18 Endicott
Mary b 18 Endicott [dicott
William mor wkr b 18 En-
Henniger Stafford salesman 61 Ma-
ple h 47 Lawrence
Herman Victor emp (U S M Co
Bev) b 34 Elliott
Heron Annie G nurse D S H b do
Herrick Esther F b 4 Summer
Frank G h 4 Summer
Mary wid Israel h 28 Putnam
Mary A teacher (Mald) b 28
Putnam
Hersey Benjamin B motor cycle dlr
(S) h Centre n Green
Higgins Howard driver b 24 River
Higgins Irene C phys asst D S H
b do
John mor wkr h 19 Purchase
HIGGINS JOHN E milk dealer and
market gardener 68 Pine h
do See page 909
Michael J currier h 83 Liberty
Patrick J fireman h 15 School
HIGGINS RALPH S cashier Dan-
vers Nat'l Bank h 19 Hunt
See page 891
Hill Alvah M farmer h 91 Wenham
Dutton T rem to Omaha Neb
F Irving mach h 150 Elliot
Isabel Mrs rem to Omaha Neb
Maud M b 91 Wenham
Hilton David gardener h 187 Maple
Harry L mason D S H h end
Webb [Hathorne ave
Leaman L mason D S H h 2
Lester W painter h 14 Martin
Maria E Mrs domestic at 18 Ash
Walter lea wkr b end Webb
Hinds Elizabeth C wid Richard h
22 Chestnut
Nellie T b 22 Chestnut
Richard T mor dresser b 22
Chestnut
Thomas J driver b 22 Chestnut
see Hynd
Hines Ezra D asst registrar of pro-
bate (S) h 5 Water
Josephine R clerk 494 Maple b
492 do
Mary B supervisor of drawing
(Methuen) b 5 Water

Hines Patrick mason's helper D S H
also variety 494 Maple h
294 do [56 Conant h do
Hinkley Charles E (Hinkley & Hart)
HINKLEY & HART (Charles E
Hinkley and David D Hart)
cattle dealers 56 Conant
See page 905 [Burroughs
Hitchcock Frederick J mach b 14
Margaret A wid Luman h 14
Burroughs [h 57 Holten
Hoar Samuel B laundry wkr D S H
Hobbs Charles E driver h 13 So
Liberty [nam ct
Emma A wid George L b 6 Put-
George A carpenter r 20 Col-
lins h do [Liberty
Hilma stenog 88 Holten b 13 So
Levi A carpenter r 20 Collins
h do [Liberty
Hodge Harry E necktie cutter h 34
Hoelzel William R engineer D S H
b 28 School
Holland Alberta K b 127 High
Charles P engineer h 127 High
Frank C motorman h Riverside
Gertrude W lamp wkr b 127 High
Harold J b 127 High
Holmes Lizzie P dom D S H b do
Holt Merle J trav salesman (N Y)
h 16 Cherry
Homan Charles H teamster h 21
Endicott
Homestead Golf Club 318 Locust
Hood Caleb B asst sec (Federal
Trust Co B) h 3 Park
Charles W clerk 45 Battery-
march B) b 143 High
Harriet P wid Richard h 131
High
Helen D teacher b 57 Sylvan
John F supt Walnut Grove cem-
tery h 94 High
Maria P Mrs b 431 Maple
Martha C wid William O h 143
High
Ralph O elec engineer h 7 Ash
Ralph S trainman B & M R R
h 9 Lawrence [h 57 Sylvan
Wallace P mgr (78 Lincoln B)
Hook Warren B h 96 Ash
William H shoe laster h 28
Wadsworth [Wenham
Hooper Dora wid Gilman G h 67
Frederick G machinist h 20 Clin-
ton ave [Wenham h do
George D market gardener 67
Ida B wid Joseph R h 41 Dayton
Mary E bookkeeper 90 Holten b
116 Locust
Percy S carpenter h 116 Locust
William R emp (G E Co L) b
20 Clinton ave..

Edison and Victor Talking Machines
and Records and Listening Room.

F. A. BUTLER'S
50 MAPLE ST., DANVERS

BRADSTREET'S MARKET
9 Bridge St., Danvers

TEA, COFFEE and SPICES
We keep the best lines
Quality-Our Motto

834	HOPKINS	[Danvers]	IDEAL
	Hopkins Florence A bkkpr b 158 Pine		Humphrey Richard H student b 74 Hull
	George H shoe cutter h 158 Pine		Hunt Katherine E h 9 Water
	John A bkkpr (L) b 105 Holten		Huntley Joseph E carpenter 47 Nichols h do
	Julia A wid George h 105 Holten		Huntress Catherine P wid Charles W h 107 Andover
	L Margaret stitche b 158 Pine		C Burton rem to Mhd
	Marie V bkkpr (S) b 105 Holten		Hurlbert Percy rem to Salem
	Mark R mach b 158 Pine		Hurmann Victor painter b 34 Elliott
	Mary E nurse D S H b do		Hussey Caroline P b 169 Elliott
	M Hazel b 158 Pine [Pine		Eugene C farmer h 169 Elliott
	Horgan James A millwright h 180		Gertrude asst bookkeeper 55 Maple b 40 Lawrence
	John J millwright b 180 Pine		Gideon mor dresser h 40 Lawrence [liott
	William E driver b 180 High		John B farm hand b 169 El-
	Horswell Jennie b 4 Putnam		John Frederick h 154 Water
	Horton Harrietta T asst teacher arts and crafts D S H b do		Ralph P student b 169 Elliott
	Houle Joseph D shoemaker D S H h 77 High [335 Newbury		Sarah E wid William Penn h 154 Water s r Hussey's pt
	Howard Daniel S stableman h		William H rem to Elmira N Y
	Edward W painter b 57 Elm		Hutchins Cornelius A Mrs b 220 Locust
	Ernest A fireman D S H h 149 Maple [Mill st ct		Hutchinson Alfred salesman h 101 Centre [Centre
	Ezra M watchman (Pea) h 1		Alfred P salesman (B) h 101
	Gertrude L b 1 Mill st ct		Bertha P b 99 Centre [Centre
	Leon mor shaver b 1 Mill st ct		Daphne C wid Warren P h 99
	Lizzie wid Horace W h 53 Ash		Frank E shoe cutter h 82 Liberty
	Lorenzo G mach (S) h 63 Maple		Harry J emp (U S M Co Bev) b 82 Liberty
	Melvin B rem to Boston		Mary b 95 Centre [Berry
	Philip H (U S N) b 149 Maple		Minnie L wid William A h 5
	Robert L shoemaker h 53 Ash		Nancy S b 5 Cross
	William A rem to Boston		Roy section man B & M R R b 8 Central ave
	Howe Albert W h 116 Collins		Walter T gardener and fruit grower 99 Centre b do
	Charles H b 20 Washington		William S painter h 66 Centre
	Elizabeth A wid George B h 17 Holten [sex		Hutt Cassie B wid William W h 119 Holten
	George W shoe cutter h 15 Es-		Eva shoe worker b 119 Holten
	Margaret h 11 Peabody ave		Hyde Ethel M sten b 11 River View ave
	Howell Grace V shoe wkr b 26 Charles		Fred C mach h 11 River View ave
	Isabel M shoe wkr b 17 Hyde		Fred C jr emp (Gen'l Elec Co L) h 174 Elliott
	James A shoe wkr b 17 Hyde		HYGRADE INCANDESCENT LAMP CO Frank A Poor mngr mnfrs of Carbon and Tungsten incandescent lamps 27 Hobart See page 895
	James F pedler h 17 Hyde		Hynd John shoemaker h 25 Holten see Hinds and Hines
	Joseph lab h 64 Adams		IBISON MARGARET wid William H h 145 Maple
	John J farmer h 13 Hyde		IDEAL BABY SHOE CO (Mrs A L Day and Alice G Drew) infants' shoe mnfrs 3 Holten See page 508
	Richard R rem to Salem		Neckwear Co (B) Mary E Brown mngr 44 Maple [b do
	Thomas G shoe wkr h 26 Charles		
	William shoe worker h 23 Hyde		
	Hoyt Albert G trainman B & M R R b 24 Ash [Lynn		
	Frank N supt 3 Holten h at		
	Fred J signal man B & M R R (S) h 24 Ash		
	Hubbard Julia A wid Edward E hkpr at 4 Peabody ave		
	Hublely Isaiah deceased		
	Hudson Fletcher rem to Salem		
	Hughes Clarence R clerk h 108 Locust [ter		
	Ellen C wid John E h 8 Char-		
	J Frank student b 8 Charter		
	Katie domestic D S H b do		
	Margaret waitress D S H b do		
	Hull Angeline G wid Edwin P h 24 Charles [Collins		

Telephone **N. E. Miller Co.** If you wish the best
Ice Cream, Sherbet
26 MAPLE STREET . . . DANVERS, MASS. and Frozen Pudding

Edward H. Reed **FLORIST** **97 SYLVAN ST.**
 Cut Flowers and Funeral Designs **DANVERS, MASS.**
 Tel. 77-M

ILES	[Danvers]	JUDD	835
Iles Herbert H asst baker D S H	Jennings Annie C stitcher b 16 Wen-		
Imbeault Joseph night cook D S H	ham [ham		
b do	Michael J hostler h 16 Wen-		
Independent School of Agriculture of	Jewett Fanny G companion at 24		
Essex County 562 Maple P	Washington		
O Hathorne	Jodrey John C rem to London, Eng		
Ingalls Albert A conductor B & M	John Bro teacher St John's Prep		
R R h 5 Park	College b do		
Amos mach b 52 Conant	Johnic John lab h off Collins n 42		
Charles H elec engineer (B) h	Johnson Caroline C h 70 Summer		
7 Holten	Christen farmer h 7 River View		
Charles L mach h 52 Conant	ave [Ash		
George E h 52 Conant	Deborah R wid Hiram S h 27		
Hubert A farmer h 183 Conant	DeCoursey E clerk (B) h 119		
Inman Annie A wid Charles T b	High		
111 Water	Fred W attendant D S H b do		
Carrie Mrs h Bates n Water	Gardner E student b 95 Centre		
Frank carpenter b Bates n Water	Harry G salesman h 95 Centre		
Innis Charles W farmer h 27 Prince	John J teamster h 30 Putnam		
Frank shoemaker h 27 Prince	Lillian E Mrs sten (B) h 95		
John H farm hand b 27 Prince	Centre [Spring		
Walter farmer h 27 Prince	Margaret wid Clarence J h 54		
Irish Alphonso D shoemaker h 5	Moses B farmer h 30 Preston		
Hampshire	William L merchant (B) b 27		
John lab b 1 Bates	Ash [h 7 Hunt		
Irving Bayard T attendant D S H	Johnston Samuel K foreman (Pea)		
b do [b 6 Rice	Saville rem from town		
Ives David B trainman B & M R R	Villa R rem from town		
Oscar J (Salem) s r 196 Locust	Johnstone Rachel E nurse D S H b		
JACKSON HARRY E (Jackson &	do [High		
Jackson 81 Wash S) also	Jolly James J lea worker h 35		
town solicitor h 34 Poplar	Jones Albert D trav salesman h 107		
Oscar E (Jackson & Jackson 81	Hobart [R h 9 Fowler		
Wash S) lawyer h 20 Pop-	Albert L trainman B & M R		
lar	Alice E Mrs dressmaker 15 Es-		
Winnie E nurse D S H b do	sex b do [1914		
Jacobs William A farmer h 172	Ellen wid William died Jan 21		
Jacob's pl	George E chauffeur h 34 Chest-		
William H farmer h 58 Water	nut		
Jacques Agnes E wid Charles W b	JONES GEORGE H (Fernhill		
52 1/2 Maple	Farm) milk 302 Andover h		
Jameson Bertha nurse D S H b do	do See page 909		
Janes Allen J salesman (B) h 293	George W instructor St John's		
Maple [3 Hunt n Alden	Prep College b do [Ash		
Jaques Alfred P letter carrier (S) h	Harry G jeweler 42 1/2 Maple h 25		
Alphonso P farmer b 393 New-	Henry S rem to Salem		
bury	Lewis E shoemkr h 34 Burroughs		
Frank H b 393a Newbury	William E plumber D S H b 34		
Peter lab h 393 Newbury	Burroughs		
Jefferson Charles N trav salesman	W Carlton rem to Salem		
h 12 Page [Liberty	Jordan Art Stone & Tile Co Inc		
Jelison George M carpenter h 32	mnfr tiles 4 Locust		
George W died March 1913	Barbara E wid Michael J h 33		
Hannah D wid George W h 32	Pickering [ing h do		
Liberty [Liberty	Marcus automobiles 33 Picker-		
J Walter mor worker h 32	William brakeman B & M R R		
Mary L wid James b 96 Liberty	b 15A Charles [Holten		
Jelly Mary V wid John A b 242 Ma-	Willis H mgr 4 Locust h 130		
ple [D S H b do	Joyce David (S) s r Whipple		
William E attendant and musician	Hannah K wid William b 7 Pills-		
Jenkins Lawrence W curator of eth-	bury ave [chase		
nology (S) h 273 Locust	James J mor dresser h 22 Pur-		
	Judd Milton mach b 56 Wenham		

Thomas P. Flynn **INSURANCE AND REAL ESTATE** **Residence 26 Purchase**
 421-2 MAPLE ST., DANVERS, MASS. **Telephone 226-W**

Henry M. Meek Publishing Co.

60 Washington St., Salem, Mass. **Maintain a DIRECTORY LIBRARY for the free use of the public.**

836

JUDD

[Danvers]

KERANS

Judd Thomas J emp (U S M Co Bev) b 56 Wenham [ham
Thomas R fireman h 56 Wen-
Juil Augusta L wid Conrad h 22
Poplar

KANE JAMES mor dresser h 5
Pleasant ave [at Boston
Kaplan Barnet tailor 85 Maple h
Kediars Florence R nurse D S H b do
Kee Gee laundry 4 Cherry h do
Keene Albert L rem to Maine
Anna C D wid Alpheus b 5
Vineyard [Elm
Charles W blacksmith h 82
Keife C Amanda authoress b 11
Green [Ash
Keith Harriet R wid Charles A h 7
Henry A farm hand h 307 Maple
William farm hand D S H b do
Kelley Abner clerk 87 Holten h Ma-
ple [126 Pine
Agnes E bookkeeper 120 Holten b
Amy A stenog b 209 Centre
Amy S teacher (Methuen) b 9
River
Annie wid Martin h 126 Pine
Annie B forewoman 120 Holten
b 126 Pine [cust
Augustus C teamster h 15 Lo-
Charles E h 9 River
Charles E farm hand D S H h 98
Newbury [b 9 River
Dorothy Q bookkeeper (Bev)
Edward H mor wkr b 14 Pur-
chase
Edward H rem to Lexington
Eugene L h 54 Hobart
Florence L b 9 River
Hannah Mrs h 34 Hobart
H Abner E clerk h 164 Maple
James J plumber h 9 Endicott
Josephine A teacher (Lawrence)
b 126 Pine
Lizzie E wid John H h 209 Centre
[Holten
Martin Co Inc shoe mfrs 120
Mary F milliner 126 Pine b do
Nancy E wid Charles F b 98
Newbury [Essex
Samuel A shoe buffer b 15
Samuel W h 11 Hardy
Thomas J pres 120 Holten h
141 do [h at Beverly
Vincent M supt 120 Holten
Wendell E mach b 209 Centre
William E shoe wkr b 54 Ho-
bart [Maple
Kelluley Elizabeth wid Peter b 286
Kelly Anna C wid Herbert S h 9
Wadsworth
Arthur C (W E Smart & Co)
37 Maple h 18 Berry

Kelly Claudene bookkeeper (Pea)
b 9 Wadsworth
Editha S b 9 Wadsworth
Mary J wid Alfred S h 18 Berry
Silas L (U S N) b 9 Wadsworth
Kelman Arthur student b 3 Fellows
Edna M stenog b 3 Fellows
Lizzie F wid William W h 3
Fellows [Fellows
William E car conductor b 3
Kemp Adolph A attendant D S H b
do [side
Kendall Alpheus S b 18 Bates n River-
Edward J fireman D S H h 18
Lawrence [b 45 Locust
Kennedy Abbie J teacher (Everett)
Blanche stenog (Pea) b 180
Conant [Trask
Harriet E wid Elbridge h 11A
Harvey C shoe wkr b 11A Trask
Homer farmer h 177 Hobart
Jackson ins agt 45 Locust h do
Joseph L conductor h 94 High
Peter J moth wkr rms School
Raymond farm hand b 180 Co-
nant [180 Conant h do
Theodore farmer also teamster
Kenney Abbie E wid Charles F b
215 Locust
Herbert T b 41 Cherry
Philip B student b 41 Cherry
Kenney Willis H bkkpr (B) h 41
Cherry
Kennison Emma Mrs hkpr at 56 Pine
Joseph L trav sales (B) h 6
Wadsworth
Maurice A shoe mkr h 56 Pine
Kent Arthur G chemist (Pea) b 17
Centre
Arthur W jobber b 67 Maple
Charles S crayon wkr b 67 Ma-
ple [ple
Edward W shoe mkr b 67 Ma-
Howard F clerk 30 Maple b 67 do
Jahn K farmer h 17 Centre
Joseph F farmer b 17 Centre
Sylvester jobber h 67 Maple
Kepner Charles D treas Widen-
Lord Tanning Co 123 Liber-
ty h at Newtonville
Kerans Annie stitcher b 134 High
Annie M wid Edward h 86 Lib-
erty
KERANS CHARLES H undertaker
also supt Cath cemetery 124
High h 148 do See page 896
Claude A lea wkr b 86 Liberty
C Paulina b 86 Liberty
Daniel M lea wkr b 86 Liberty
Edward C trav sales b 24 Conant
Edward V mor wkr b 86 Liberty
Elizabeth A 124 High [Conant
Elizabeth E wid Charles P h 24

COAL Dealers in Celebrated **Philadelphia & Reading White Ash Anthracite**
DANVERS COAL COMPANY, 24 Water St., Danversport also 42 Maple St.

Richard T. Fennessy Real Estate & Insurance

4 Maple St., Danvers

KERANS

[Danvers]

KIRBY

837

Kerans Henry P moth wkr b 124 High
 James salesman (N Y) b 24 Conant
 Joseph G mor wkr b 86 Lib-erty
 Joseph M janitor Annunciation Church h 124 High High
 Joseph M jr clerk (L) b 124
 Naomi M b 24 Conant
 Paul b 24 Conant
 Rachael C clerk (S) b 24 Conant
 Rebecca teacher of dancing 24 Conant b do
 Rosetta F forewoman b 86 Lib-erty
 Ruth E music teacher b 24 Conant
 Thomas C foreman (S) b 24
 Kerr Annette B clerk (Pea) b 8 Putnam
 Jennie B b 112 Centre [do
 Robert asst supervisor D S H b
 Kerwin Arabella b 4 High st ct
 Elizabeth A shoe wkr b 4 High st ct
 John currier h 4 High st ct
 John J currier b 4 High st ct
 Martha F b 4 High st ct
 Raymond F plumber b 4 High st ct
 Keto Heleni maid at 36 Popes Lane
 Kevil Patrick rem. to Beverly
 Keyes Chester T bottom finisher h 143 Maple
 Kidney James B rem from town
 Kiley Bartholomew shoe laster h 30 Putnam
 Carl driver (S) b 14 Martin
 Daniel cutter b 30 Putnam
 Kilgore Ernest E clerk B & M R R h 20 Water
 Kilrouley Elizabeth wid Peter b 286 Maple [Hobart
 Peter C foreman (Pea) h 41
 Killam Amos F piano tuner 8 Chestnut h do [View ave
 Elmer B fireman h 21 Bay
 Ethel M asst 44 Maple b 7 [Cross
 Jane bkkpr 27 Hobart b at Tops-
 Lena T Mrs music teacher 8 Chestnut h do
 Kimball Alonzo G clerk (Pea) h 6 Poplar [Forest
 A Melvin electrician (S) b 84
 Benjamin B stable 21 High h do
 Carolyn F b 170 Maple
 Edward D forester b 84 Forest
 Elbridge mach h 2 Lindall
 Elbridge E h 32 Chestnut
 Francis O farmer h 84 Forest
 Frank W farmer b 84 Forest

Kimball Fred H emp B & M R R h 102 Holten
 Horace F mason h 3 School
 Isaac M farm hand h 29 Wadsworth [B] h 12 Centre
 John H buyer (161 Devonshire
 Mary wid Jotham h 29 Wadsworth
 Sarah A wid Joel h 12 Page
 Stephen F rem from town
 William H market gardener 170 Maple h do
 King Alfred E (Century Parquet Floor Co) 15 High h 34 Clark
 Alice b 283 Locust
 Annie F sticher b 36 Burroughs
 Archie mor wkr b 509 Maple
 Arthur J lea wkr b 8 Hardy
 Daniel J shoe mkr h 36 Burroughs [b 36 Burroughs
 Edward T clerk Maple c Cherry
 Fred lea wkr b 8 Hardy
 George yard hand b 8 Hardy
 George jr capenter h 8 Hardy
 John B mason h 283 Locust
 John H druggist Maple c Cherry h 4 Bay View ave
 Julia E teacher Maple St Sch b 157 Maple roughs
 Margaret G tel oper b 36 Bur-
 Napoleon B gardener h 10 Bay View ave
 Nellie F b 36 Burroughs
 Regina b 8 Hardy
 Thomas E emp (U S M Co Bev) b 36 Burroughs
 Kinsella Helen A b 56 Adams
 Michael blacksmith h 56 Adams
 Sara B stenog 44 Maple b 56 Adams
 Kinsman Amos H h 78 Centre
 Joseph C attend D S H b do
 Marguerite Mrs nurse D S H b do h [Franklin
 Kirby Abby G forewoman (Bev) h 14
 Eugene O rem to Tewksbury
 Jeremiah h 16 School
 John clerk 34 Maple h 174 do
 John F shoes 34 Maple h 172 do [23 Central ave
 John W letter carrier P O rms
 Margaret C stenog b 174 Maple
 Mary Mrs h 43 Prince
 Mary B teacher (S) b 172 Maple
 Mary E h 14 Franklin [Oak
 Mary J wid Michael W h 22
 Mary R shoe wkr b 174 Maple
 Nellie A forewoman (Bev) b 174 Maple
 Nellie F stenog (B) b 22 Oak
 P Henry grocer 30 Maple h 66 Locust

OLD TOWN CANOES, BASE BALL GOODS AND BICYCLES

F. A. BUTLER

50 Maple St. Danvers

BRADSTREET'S MARKET

9 Bridge St., Danvers

Groceries & Provisions

Choice Tea and Coffee.

Quality-Our Motto

838

KIRBY

[Danvers]

LAWLOR

Kirby William M farm hand b 43 Prince
 Kirk George farmer b 272 Maple
 William A farmer h 155 Andover
 Kirkham Edna E usher D S H b do
 Kirkpatrick Samuel W emp (U S M Co Bev) b 11 Bridge
 Kirouac Alcide farmer h Shawmut off Green [530 Maple
 Kitchen Catherine wid Daniel W h
 Kline George M supt D S H b do
 Knapp Arthur C artist (B) b 9 Holten
 George A asst engineer Dan Elec Lt plant h 9 Holten
 Pheobe S wid Alvin P b 30 Burley ave cor Fellows
 William P bkkpr 50 Maple h 30 Burley ave
 Knight Allen H student b 16 Oak
 Anna L wid Frank W h 7 Franklin
 Frank P laster h 48 Adams
 George A asst supt (S) h 16 Oak
 Mabel S teacher (Swamp) b 49 Poplar [39 Pine
 Knowland Frances wid Samuel R b
 Knowles Chester H mgr 10 Maple h at Beverly
 Joseph printer h 68 Locust
 Knowlton Charles E conductor B & M R R h 12 Ash
 Frank L farm hand h 18 Prince pl
 Ralph L porter D S H h 252 Maple
 Kohut Paul farm hand b 112 Ash
 Kolb Samuel junk 37 Chestnut h do
 Korman Bridget wid Philip J rem to Peabody [liott
 Kourouian Jacob K mach h 121 El-Kuell Charles H clerk 39 Maple b 13 Hampshire [shire
 David H F cutter h 13 Hampshire
 David H F jr b 13 Hampshire
 Kuhaupt William tailor D S H b do
 Kullin B Mrs b 15 Hunt
 Kumph John W supt 118 Liberty h 1 Park [h 49 Locust
 John W jr asst supt 118 Liberty
 Joseph A engineer 118 Liberty b 1 Park
 J Wilbur b 1 Park
 Sadie b 1 Park [h do
 Lacey Michael J poulterer 34 Dayton
 Lachance Alfred shoe cutter b 25 Water
 Alphonso J driver h 7 Endicott
 Arthur T foreman (Bev) b 25 Water
 Ernest J miller h 79 Water
 Joseph mason's helper D S H h 22 Endicott
 Laura C b 25 Water

Lachance Lazare lab h 25 Water
 Napoleon J lea wkr b 25 Water
 Laframboise Peter J rem to Lynn
 Laganiere Henri V lea wkr h 72 Green
 Lakeman Annie C wid Asa h 79 Water [Water
 Annie D stenog (B) b 79
 Emery C railway mail clerk b 79 Water
 Mabel stenog (B) b 79 Water
 Lamb Ella J student b 16 Pickering
 Lambert Mary M wid Francis M h 281 Locust
 Lamson Lucy W b 5 Berry [Locust
 Lander Helen (Salem) s r 142
 Lucy (Salem) s r 142 Locust
 Landers James S rem to Salem
 Thomas rem to Boston
 Landry Peter J shoe mkr also variety 76 High h do
 Lane David teamster h 21 Mill
 Ralph W lea wkr rms 29 Central ave [do
 Lanfest Everett C barber D S H b
 Katherine T laundress D S H b do [(S) h 64 Locust
 Lang Ambrose B lumber surveyor
 Joseph lea wkr b 24 River
 Oscar W watchman h 77 1/2 High
 Langdon Nellie V wid Edward H h 62 Locust
 Langley Mary A wid John R h 13
 Sylvan [(Pea) b 63 Locust
 Langmaid Frederick R chemist
 Harold V student b 63 Locust
 William T lea mnfr (Pea) h 63 Locust
 Lepage Albert section hand B & M R R b 148 Maple
 Lewis section hand B & M R R h 148 Maple
 Lapalme Alfred mor wkr b 81 Liberty
 Edward mor wkr h 81 Liberty
 Lapham Mabel G musician D S H b do
 Lapointe Louis A rem to Salem
 Larivee Arthur J plumber h 25 Hobart [8 Central ave
 Larrabee Angeline M musician b Edward E deceased
 John E mor dresser b 8 Central ave [ave
 Levi H shoe mkr h 8 Central
 Thomas F h Larrabee ave rear 252 Maple
 Lavelle Philip violin teacher St Prep College b 85 Summer
 Lavoie Charles car conductor h 57 Hobart [Purchase
 Lawlor Catherine A shoe wkr b 60
 James J mor dresser b 60 Purchase [chase
 Maurice F mor dresser b 60 Pur-

N. E. Miller Co. 26 MAPLE STREET, Telephone DANVERS
 We manufacture wholesome and delicious Ice Cream
 We use no adulterations, nothing injurious.

EDWARD H. REED,

CUT FLOWERS and FUNERAL DESIGNS
 Holiday and Bedding Plants
 97 SYLVAN ST. Tel. 77-M DANVERS, MASS.

FLORIST

LAWLOR

[Danvers]

LEWIS

839

Lawlor Patrick mor dresser h 60
 Purchase
 Lawrence Joseph driver b 20 River
 Lawson Edward O foreman 22
 School b 26 Franklin
 Ethel M music teacher 9 Chestnut
 b do [Chestnut h do
 George S (O Lawson & Son) 9
 Oswald (O Lawson & Son) 9
 Chestnut h do
 O & Son (Oswald Lawson and
 Geo S Lawson) painters 9
 Chestnut [ham
 Lawton Arthur W mach h 13 Wen-
 Frank farm hand b 13 Wenham
 Layton Charles I carpenter 34 For-
 est h do
 Leach Gladys clerk D S H b do
 Osborne h 417 Maple
 Leander Bro asst St John's Prep
 College b do
 Learnard Eunice G wid Henry B
 h 7 Chester [h 122 Pine
 Learoyd Adeline F wid L Elmer
 Albert F farmer h 367 Maple
 Amy teacher (Pea) b 19 Conant
 Annie died Oct 2 1913
 Emily B wid John S h 19
 Conant [Maple
 Ernest S student b 367
 Fred K farmer b 367 Maple
 Helen student b 367 Maple [Oak
 Helen A wid Addison P h 13
 Jessie P teacher (S) b 13 Oak
 John S clerk (Beacon Trust Co
 B) h 7 Park
 John S jr accountant (B) b 7
 Park [b 122 Pine
 Mabel W teacher (Mt Hermon)
 Philip C student b 7 Park
 Leavitt Florence M teacher Tapley
 School b 18 Essex
 George A heel mfr 18 Essex h
 do [327 Maple
 Seth W teamster D S H h
 Lebel Louis (Paul Lebel &
 Son) 390 Andover b do
LEBEL PAUL & SON (Paul and
 Louis Lebel) masons and
 contractors 390 Andover See
 page 902
 Lebo Frank E foreman 27 Hobart
 h 15½ Essex
 Ledoux Ernest rem from town
 Lee Arthur salesman b 3 Mill
 Arthur L foreman A T Way
 Co's (S) h 144 High
 Charles F agt h 60 Liberty
 Delia b 18 Merrill
 Donald Rev h 58 Park
 Elizabeth E b 60 Liberty
 Frederick H lawyer (16 State B)
 h 4 East [East
 Frederisk H jr clerk (B) b 4

Lee Laura M bkkpr b 7 Beacon
 Robert E painter h 12 Chestnut
 Robert F blacksmith h 18 Mer-
 rill [S] h 60 Liberty
 Robert G (Sal Parcel Delivery
 Rose M Mrs h 60 Liberty
 Sam laundry 95 Maple h do
 Theodore G mor dresser h 20
 Purchase
 Theodore G h 3 Mill
 Lefavour Francis F shipper 90 Hol-
 ten h at Topsfield
 Legro Adeline A wid Charles P h
 72 Holten
 Alonzo L b 141 Andover
 Clarence A clerk 3 Maple h 40
 Chestnut [do
 John C P gardener 14 Ash h
 Lehan Helena lamp wkr b 7 Pills-
 bury ave [ant ave
 Lehane John J teleg (B) h 4 Pleas-
 Mary T wid Dennis b 4 Pleas-
 ant ave
 Lemieux Charles rem from town
 Napoleon rem from town
 Lendall Jacob H farm hand h 160
 Sylvan [Hobart
 Leonard John J shoe cutter h 68
 Bro asst St John's Prep Col-
 lege b do [Pickering pl
 LePage Albert shoe worker h 3
 Florence M Mrs shoe wkr b 4
 Green [ering pl
 Louis section man h 3 Pick-
 Louis M shoe wkr b 3 Pickering
 place
 Leslie Clara B b 56 River
 Mary M wid William H b 14
 Braman
 Morton W rem to Boston
 Thurman lea sales h 14 Centre
 William painter 56 River h do
 Leveck Joseph farm hand b 7 Bridge
 Leverson Samuel rem to Old
 Orchard Me
 Sarah M Mrs propr Tapleyville
 Lunch 82½ Holten h 77 do
 Levy Annie J b 21 Hobart [Holten
 Benjamin F salesman h 138
 Catherine A tip stitcher b 21
 Hobart
 Edward H (William Levy &
 Son) 12 Maple h 6 Hunt
 cor Alden
 Frank clerk b 23 Hobart
 Julia G hkkpr h 21 Hobart
 Mary G teacher (W Newbury)
 b 23 Hobart [Hobart
 William P clerk 12 Maple h 23
 William & Son (Edward H
 Levy) shoe dealers 12 Maple
 Lewis Alice M wid Walter R h 1
 Braman [Centre
 Clara H wid Samuel A b 96

Thomas P. Flynn

INSURANCE AND REAL ESTATE
 42 1-2 MAPLE ST., DANVERS, MASS.

Residence 26 Purchase
 Telephone 226-W

DIRECTORY ADVERTISING reaches the buyer when he needs your goods.

840

LEWIS

[Danvers]

LYFORD

Lewis Eugene W clerk (B) h 30 Lawrence [school b 1 Braman
Jennie L teacher Maple st
Linwood E light tender B & M R
R h 77 Water [H b do
Marion G attendant D S
M Leon electrician h 47 Locust
Samuel farm mgr 431 Maple h 3
Fowler [9 Damon
Liljegren Carl H leather worker b
Lindall Henry fireman St John's
Prep College b do
Lindgren Charles A chief engineer
D S H h 36 Hathorne ave
Signe clerk D S H b 36 Hathorne
ave
Linehan David laster b 53 Putnam
Dennis J salesman b 53 Putnam
Dennis P mor worker b 34
Wadsworth [Wadsworth
Elizabeth K shoe worker b 34
Jeremiah lab h 21 Merrill
Mary V hkkpr b 53 Putnam
Michael lab h 53 Putnam
Patrick J section hand h 34
Wadsworth [View ave
Linscott Murray O mach h 2 Sea
Liquid Gas Co of Mass Putnam and
Hobart
Linus Bro rem to Norfolk Va
Little Amy Mrs b 31 Ash
Emma L rms 18 Holten
Ernest D driver 15 Elm rms 4
Central ave
Mary J b 7 Franklin [ter
Maud K Mrs stitcher h 15 Char-
Susann b 7 Franklin
Littlefield Austin L dirver h 157
Maple [b 215 Locust
Avis R steward's asst D S H
Loren M contractor and wood
17 School h do
Orville M fireman b 215 Locust
Vannie C wid Mellen R h 215
Locust
Benjamin G lab b 21 Merrill
Littlehale Jennie E necktie mkr b
34 Harbor [Harbor
William T box maker h 34
Littlewood Edwin D carpenter h 117
Pine [propr 127 Locust
Locust Grove Farm Fred L Turner
Lofstrand Walfrid mach (U S M Co
Bev) h 4 River View ave
Logan Albert L (Logan & Ed-
mester) 32 Maple h 26 Wads-
worth
Charles H rem to Middleton
Francis J clerk b 26 Wadsworths
Hattie W Mrs cook D S H b do
John engineer St John's Prep
College b do
Lizzie A h 26 Wadsworth

Logan & Edmester (Albert L Logan
and William H Edmester)
neckwear mnfrs 32 Maple
Loiko Charles R emp (U S M Co
Bev) h 20 Congress ave
Lombard Elizabeth nurse D S H b
at Middleton
Josie nurse D S H b do
Long G Frederick farmer h 257
Centre [van
Loomis William B carp h 70 Syl-
Looney William A lea mnfr (S) h
10 Newbury
Lord Allan W rem to Northampton
Arthur R chauffeur b 19 Alden
Elbridge N motorman h 92 High
Frank E inspector b 7 Berry
J Anderson vice pres Widen-
Lord Tan Co Liberty h 13
Ash
James A salesman h 19 Alden
Mansel C asst postmaster Dan-
vers P O h 7 Berry
Lovejoy Charles E engineer Elec Lt
sta h 26 Clark [24 Clark
Daniel W rural letter carrier h
Jessie B Mrs rem to New York
Mildred P rem to New York
Ora A b 24 Clark [b 156 Locust
Lovelace Clifford E soap mnfr (B)
George O gardener h 156 Locust
Lillian B rem to San Francisco
Cal [Locust
Lorenzo W mgr 31 Maple h 19
Lovelitt Charles conductor h 57
Hobart [do
Lovett Eben F clerk 9 Bridge h 10
Low Clinton C instructor manual
training h 12 Page
Lowe Benjamin F foreman 154
Water b do
Lowry Hugh W mach h Loring
Lucas Hannah T wid Joseph E h
37 Endicott [lege b do
Lucian Bro asst St John's Prep Col-
Lummus John h 76 Water
Lund Dagmar clerk (L) b 125 Elliott
S Christian mach h 125 Elliott
Lundergan Cornelius F shipper
(Bev) h 85 Liberty
Lunt Arthur O student b 32 Conant
George conductor B & M R R
h 17 River [River
George P chemical engineer b 17
Luoma Hilda maid at 10 Ash
Luscomb Ethel M box mkr b 40
Cherry
Harry C box maker b 40 Cherry
Thomas B tinsmith and window
screens 83 Elm h 40 Cherry
Walter D box mkr h 3 Page st
ct [Central ave
Lyford Ada F teacher (S) h 22

Danvers Coal Co. Clean Coal COKE AND
Wholesale and Retail Dealers in **CHARCOAL**

RICHARD T. FENNESSY Auctioneer & Appraiser 4 Maple St., Danvers

LYMAN	[Danvers]	MacKENZIE 841
Lyman Ernest F agt Metropolitan Life Ins Co 132 High h do		Macauley Francis W mach (Bev) b 17 Porter [Liberty]
Marie E Mrs grocer 132 High h do [do]		Herbert D boxmaker b 11 So
Lynas Thomas J attend D S H b		John J clerk 128 Water h 12 Porter [Liberty]
Lynch Alice b 17 Mill		Raymond C tel oper b 11 So
Ann housekeeper at 122 High		T Edward real estate &c 11 So Liberty b do
Audrey V student b 32 Conant		Thomas H engineer Danvers Iron Works h 11 So Liberty
Catherine J maid at 111 High		Mac Callum Annie E rem from town
Helen A bookkeeper b 65 Hobart		MacCracken Eliza L b 26 Burroughs
Henry F stenog (B) b 65 Hobart		George teamster h 11 Poplar
John lab h 17 Mill		Helen M b 26 Burroughs
John F blacksmith h 65 Hobart		Martin asst supt Walnut Grove Cemetery h 26 Burroughs
John M mach b 65 Hobart		See McCracken
Margaret E fancy goods 12 Elm b 6 Putnam [do]		Macdonald Alexander harness maker h 171 Maple [ple]
Mary J domestic D S H b		Austin E clerk (B) b 171 Ma-
Mary M teacher (Norwell) b 32 Conant		A May retoucher b 171 Maple
May T b 65 Hobart		Edward P gardener D S H b at Middleton [ter]
Michael J ball player h 111 Pine		Fannie wid Charles E h 45 Wa-
Raymond U trav salesman b 32 Conant [Conant]		Fannie nurse D S H b do
Rosamond F student b 32		Harriet V clerk (S) b 171 Maple
Timothy F lab h 6 Pickering ct		Ida E Mrs rem to Boston
Timothy J gen'l mgr Dan		John mach b 45 Water [h do]
Elec Lt dept h 32 Conant		John B senior asst phy D S H
William R stenog (B) b 65 Hobart [York]		Lilian E b 171 Maple
Lynn Cephus B Rev rem to New Spruce		MacDonald Allen G watchman (B) b 45 Water
Lyons Agnes C b 105 Ash		Annie R bkkpr (S) h Garfield n 150 Elliott [150 Elliott]
Annie F forewoman (L) b 7 Hardy		Edith F bkkpr b Garfield ave n
Bernard mor wkr b 133 High		James D drop forger h 150 Elliott
Bridget M wid John h 34 Putnam		John R drop forger h Garfield ave n 150 Elliott
Clarence R driver b 83 Maple		Mary bkkpr (S) b 43 Nichols
Edward plumber b 105 Ash		Murlock J farm hand D S H b do
Jeremiah P h 133 High		Rosella laundress D S H b do
John H mor dresser h 105 Ash		MacDuffee Sarah S nurse D S H b do
John H jr clerk 10 Maple b 105 Ash		MacFadden Edith H wid Robert A rem to Cambridge
John W currier b 34 Putnam		MacGregor Margaret domestic at 8 Cherry [do]
Joseph mor worker b 133 High		MacInnes Isador cook D S H b
Julia wid Timothy h 7 Hardy		MacIntyre William L laundryman D S H b do
Margaret A clerk b 34 Putnam		Agnes nurse D S H b do
Patrick H salesman (B) h 34 Putnam [Salem]		Mack Julia E nurse b 28 Park
Sarah E stenog 27 Hobart b at		MacKay Evelyn M nurse D S H b do
Timothy J currier b 7 Hardy		MacKee Richard A mach (Bev) h 34 Chase [59 Adams]
William A student b 83 Maple		Mackenzie Charles F shoemaker h
LYONS WILLIAM C boarding and livery stable 81 Maple h 83 do See page 897		George W machinist h 59 Adams
		Marian G wid Charles S h 102 High
MacARTHUR FRED S mach also hairdresser 4 1/2 Water h 2 River		Robert rem to Norwood [High]
Macauley Charles L car conductor rms 59 Elm		Roy G wireless operator b 102
		MacKenzie Alice P lamp wkr b 15 Charter
		Ethel maid at 154 Water

**TIN ROOFING AND CONDUCTOR WORK
F. A. BUTLER, 50 MAPLE ST., DANVERS.**

A. J. BRADSTREET Real Estate, Wills, Deeds, Conveyancing
 Notary Public 10 Bridge St., Danvers

842 MacKENZIE [Danvers] McGUIGAN

MacKenzie George S cutter h Emerson n Green [chase]
 Mackey Andrew hostler h 8 Pur-E Joseph student b 8 Purchase
 Macks Robert die sinker (U S M Co Bev) h 10 Bridge
 MacLean Grace E b 71 Centre
 John W. groc hay grain 87 Holten h 71 Centre [b 71 Centre
 Valentine P clerk 87 Holten
 MacLeod Myrtle E bookkeeper 53 Maple b 26 Clark
 Macomber Bennett A engineer D S H b 72 Locust
 Ethel M Mrs nurse h 6 Larchmont [mont
 Harry W fireman h 6 Larchmont
 MacTurk Elizabeth b 15 Locust
 Margaret wid William h 15 Locust
 McAuley see Macauley
 McAuliffe John rem to Boston
 Mary E h 52 Nichols [ant
 Mary E housekeeper at 22 Con-McBairty James V clerk h 149 Maple [h 92 High
 McCaffrey Edward F car conductor
 McCarrick Thomas J motorman b 8 Cheever
 McCarthy Alphonsus agent Putnamville R.R station h 6½ Wenham
 Anna T shoe wkr b 29 Clark
 Catherine M lamp inspector b 14 Andrew
 C Lawrence b 13 Essex
 David F laster b 6 Wenham
 Helen B tel oper b 79 Locust
 James M shoemaker h 23 Hyde
 James M farmer h 18 Hyde
 John A bkkpr (Bev) b 79 Locust
 John D shipper h 14 Central ave
 John F carpenter h 107 Sylvan
 John G shoemaker b 18 Hyde
 John H mor dresser h 8 Endicott
 John J shoemaker h 29 Clark
 John S foreman (Bev) h 79 Locust
 John W hostler h 20 Mill
 Joseph L clerk 55 Maple b 79 Locust
 Justin rem to Beverly
 Llewellyn H telegrapher B & M R (B) b 107 Sylvan
 Mary dressmaker b 79 Locust
 Mary E wid John H h 6 Wenham [at Peabody
 Mary P stenog 562 Maple b
 Maurice E gardener h 7 Fowler
 Michael watchman h 14 Andrew
 Stephen C plumber b 79 Locust
 Thomas J shoe mkr h 18 Hyde
 William S plumber b 79 Locust
 McCarty Julia C b 79 Locust
 McCausland Willis H farm hand b 11 Green [Endicott
 McClellan John F edgsetter h 26
 McCormick Ellen housekeeper b 9 Bell [tre
 Ellen wid Michael h 135 Centre
 Francis J teamster b 9 Bell
 Job B farm hand h 183 Conant
 John H farmer h 35 Dayton
 John J b 9 Bell
 Mary shoe worker b 9 Bell
 Mary E b 135 Centre
 Michael h 9 Bell [Chestnut
 McCoy John P motorman h 31
 McCracken see MacCracken
 McCulloch James emp (U S M Co Bev) h 9 Bridge
 McDearmid S Clifford mach (B) h 10 Lawrence
 McDermott Agnes M b 289 Maple
 Albert E mor wkr b 289 Maple
 Bridget b 60 Water [Maple
 Charles W mor dresser b 289
 James F farmer h 289 Maple
 James F jr mor dresser h 345 Maple
 Luke teamster h 211 Pine
 Sarah bkkpr b 289 Maple
 Thomas A died Nov 27 1913
 McDewell Bernard currier h 23 River
 Bernard jr currier h 6 Mill
 Catherine b 23 River
 James R lawyer (53 State B) and 4 Maple b 23 River
 John currier b 23 River
 McDonald Bernard lea wkr b 28 School
 Frank lab h 31 Centre
 James J sten (B) b 57 Collins
 John H farm hand b 57 Collins
 May K bookkeeper (B) b 57 Collins [ave
 Raymond mason b 2 Hathorne
 Thomas farmer h 57 Collins
 Thomas F hostler b 57 Collins
 McFarland Fred carpenter h 10 Central ave
 McGilvray John A foreman 128 Water h 120 do [Maple ave
 McGinnis Thomas H packer h 10
 McGrath Edward shoe cutter b 13 Pleasant ave
 Lucy b 13 Pleasant ave
 Mary wid John h 13 Pleasant ave [Pleasant ave
 Thomas mor dresser h 13
 McGuigan Mary A b 49 Adams
 Mary F b 16 Charter [ams
 Patrick H stockfitter h 49 Ad-Paul W clerk b 16 Charter
 Sarah F bkkpr (L) b 49 Adams
 Sarah M b 16 Charter [Charter
 William H shoemaker h 16

N. E. MILLER CO. Frozen Pudding and Sherbet
 26 MAPLE, DANVERS

EDWARD H. REED, CUT FLOWERS and FUNERAL DESIGNS
 Holiday and Bedding Plants
 97 SYLVAN ST. Tel. 77-M DANVERS, MASS. **FLORIST**

McGUIRE [Danvers] MARSH 843

McGuire see Maguire
 McHugh Anna nurse D S H b do
 McInnerney Eastman S rem to Lynn
 McInnerney John H lab h 30 Berry
 McIntire Charles L lab h 14 Nich-
 ols [98 High
 George W clerk 58 Maple h
McINTYRE FREDERICK D den-
 tist 44 Maple Office hours
 8 a m to 12 m and 1 to 5 p
 m Tel 183-M
 McKay John iron wkr h 22 Merrill
 McKeigue Charles E sten (B) h 313
 Maple
 Michael h 23 Hyde [106 Hobart
 McKenna William machine wiper h
 McKenzie George A carpenter h
 Bates n Water
 Lettie cook at 154 Water
 McKinnon Charles H mason 8 Bay
 View ave h do [ave
 Daniel G mach b 8 Bay View
 Etta B b 8 Bay View ave
 John D attend D S H b do
 McLaughlin Lawrence F mor dres-
 ser h 10 Wadsworth
 McLean Cora G wid Alexander D h
 74 Centre [Dayton
 McManus Albert T forester b 102
 Arthur J forester b 102 Dayton
 John H rem to Camden N J
 John H Mrs h 102 Dayton
 Louis W mach b 102 Dayton
 McNamee Katherine I clerk (B) b
 11 So Liberty
 Sadie rem to New York
 McNay Franklin confectionery etc
 45 Maple h do [High
 McPhee Daniel J motorman h 78
 James M rem to Wenham [chase
 Joseph motorman rms 55 Pur-
 Mary wid Joseph h 54 Spring
 Mary A cook b 54 Spring
 Nettie L Mrs rem to Wenham
 McPherson Ervin P trav salesman
 b 8 Merrill
 John wheelwright h 8 Merrill
 John jr (U S Navy) b 8 Merrill
 McPhetres Hadley crayon mkr b 20
 Oak [Wenham
 McRae George B carpenter h 14
 Stella L student b 14 Wenham
 McSwiggen Nora b 13 Mead
 Patrick J mason h 16 Charles
 Peter lab h 13 Mead
 Peter jr mor dresser b 13 Mead
 McTernen Charles harness mnfr etc
 8 School h 27 do [School
 Roy H harness maker b 27
 McTuck Lizzie stitcher h 15 Locust
 Margaret wid clerk 60 Maple h
 15 Locust [Maple
 McTurk William H shaver h r 91

Madden Eugene shoe maker b 21
 Purchase [h 19 River
 William emp (U S M Co Bev)
 Madison Annie M wid William H
 h 9 Pleasant ave
 Franklin (U S A) b 9 Pleasant
 ave [ave
 James (U S N) b 9 Pleasant
 John D mach b 9 Pleasant ave
 Magee Edward J physician 6 Cher-
 ry h do
 Edwina b 6 Cherry [11 Lindall
 Magoon Elizabeth wid Edward M h
 Maguire Alice C cashier (S) b 87
 Conant [nant
 Charles S motorman b 87 Co-
 Frank J sten (Wash) b 87 Conant
 James S coachman h 87 Conant
 John J iron wkr h 116 Water
 J Roland draughtsman (U S M
 Co Bev) h Bradstreet ave c
 Kimball ave
 Mary E b 116 Water
 see McGuire
 Mahoney Annie F stitcher b 37 Forest
 James mach h 57 Adams
 Patrick H foreman (Pea) h 14
 Cottage ave
 Maillet Firmin rem to Salem
 Regina rem to Salem
 Mains Herbert L physician 74 Holten
 b do [Holten
 James H wheelwright h 74
 Martin L attendant D S H b do
 Maley Francis W pastor Annuncia-
 tion Church h 122 High
 Malmquist Nils inspector (Bev) h
 Cardinal rd
 Maloney John farm hand h 27 Adams
 Michael lab h 2 Bates [Liberty
 Mangold Fred W baker 4 Cherry h 78½
 Mann Charles h 45 Locust [Putnam
 Manning D James trav salesman b 9
 John H (U S A) b 9 Putnam
 Mary E wid Michael T h 9 Put-
 nam [b 28 Chase
 Rose A teacher Tapley school
 Sylvina A wid Alfred h 78 El-
 liott
 Thomas M cutter b 9 Putnam
 Maple Frederick J shoe cutter b 19
 Cheever [ver
 John J mor finisher h 19 Chee-
 Maple Marion E stenog 61 Maple
 b 19 Cheever
 Thomas E driver b 19 Cheever
 Mapplebeck John V farmer h 32
 Preston [High h 72 do
 Marcell Charles shoe repairer 74
 Marcil Joseph engineer h 3 Oak
 Marsh Bros (Frank W and Jasper)
 elec lamps 88 Holten and
 139 Pine

Thomas P. Flynn INSURANCE AND REAL ESTATE Residence 26 Purchase
 42 1-2 MAPLE ST., DANVERS, MASS. Telephone 226-W

Naumkeag Directory

Circulation is unlimited. It must be consulted, as this information cannot be found in any other publication.

844

MARSH

[Danvers]

MERRIFIELD

Marsh Caroline E wid Francis h 155 Centre
Frank W pres Con Elec Lamp Co also (Marsh Bros) 88 Holten and 139 Pine h 10 Ash [Elm]
Henry S emp U S M Co h 84
Jasper treas Con Elec Lamp Co also (Marsh Bros) 88 Holten and 139 Pine b 155 Centre
Victorine E rms 165 Centre
Marshall Aldred O mason h 16 Ash
David M h 154 High [Lawrence
Gertrude M tel oper (Bev) b 19
Henry J mason h 38 Hobart
Lewis mason b 38 Hobart
L Myrtle student b 19 Lawrence
Madeline W b 19 Lawrence
Newton H chauffeur b 19 Lawrence
T Hanley student b 1 Hobart
William H variety also contractor 1 Hobart h do
William J poultry 69 Collins b 1 Hobart [19 Lawrence
William W garage 16 Elm h
Marston Francis D gardener h 176 Maple
Frank R b 5 Cherry
Fred B rem to Salem
Grace student b 32 Park
Jacob (Marston's Express) 50 Maple h 32 Park [Chestnut
Mary E wid Daniel W h 12
S Evalyn b 176 Maple
MARSTON'S EXPRESS (Jacob Marston) Haverhill Danvers Beverly Salem Peabody and Lynn express 50 Maple See page 898
Albert J kitchenman D S H b do
Martin Bertrand L died Sept 15 1913
Celestia Mrs b r 154 Water
Cora N wid Bertrand L h 32 Cherry [b 142 Holten
Elizabeth M T bookkeeper
Estelle B student b 34 Park
Etta N stern (B) b 142 Holten
Florence J sten (Pea) b 142 Holten [er h do
George E poulterer 140 Andover
Harry emp (U S M Co Bev) b H Damon's Bradstreet ave
Herbert J clerk (U S M Co Bev) h 5 Butler ave [Cherry
Leland E lea sorter b 32
Ora I foreman h 176 Pine
Sarah A Mrs rem to Boston
William H emp b 142 Holten
William T rem to Middleton
William W foreman h 142 Holten

Mason Alice G b 12 Charter
Alice L bookkeeper 128 Liberty b 72 Water [Water
Francis E lea worker h 72
Gilbert S painter 100 Collins h do
Horace E lab h 12 Charter
John B music teacher 14 Washington h do
Myron C h 9 Fellows
Walter H mach b 12 Charter
Masse Alphonse painter h 67 Adams
Leon painter h 67 Adams
Masury Charles H accountant (B) h 48 Elm
Matilie Ida maid at 10 Berry
Mawer Daisey waitress D S H b do
Maxwell Richard N poultry man h 420 Maple [Purchase
May Madison R engineer (S) h 51
Maynard Christine N b 513 Maple
Eugene J conductor h 81 High
Louis farm hand h 513 Maple
Louis N heel mkr h 19 Andrew
Mayo Margaret A wid Howard N b 80 Elliott [ave
Myrle R carpenter h 5 Willow
Mead Augustus F shoe maker h 15 River
Henry A student b 30 River
John J mor dresser h 37 Pickering
Julia A wid Abner h 8 Mill [Park
Mary C wid Joseph W b 18
Nellie stenog 3 Holten b 30 River
Peter lab h 30 River
Mead Fred teamster h r 138 High
John H b 48 Poplar
Meagher John P (Pea) s r ft Bradstreet ave [Water
Meahan James iron worker b 45
Mears Charles G station agent Western Div B & M R R Maple c Hobart h 53 Locust
Mekkelsen Julia M b 2 River View ave [View ave
Nikolas carpenter h 2 River
Melcher Henry M agt (B) h 11 Sylvan [b 11 Sylvan
Mary Upton wid Henry G
Melenson Joseph carpenter h 11 Hobart [H b do
Merchant Sumner basement man D S
Mercier Arthur mor wkr b 9 Hardy
Henry rem to Salem
Joseph plumber h 9 Hardy
Philip rem to Dunstable
Samuel rem to Dunstable
Merrifield Benjamin G h off Maple n Mid line
Elwin attendant D S H b do

DANVERS COAL CO. Coal, Coke, Charcoal
Office 24 Water St. Wharf, foot River St.
also 42 Maple St.

Richard T. Fennessy Surety Bonds & Liability Ins. 4 Maple St., Danvers

MERRIFIELD

[Danvers]

MOORE

845

Merrifield Lena maid at 43 Elm
Merrill Adelbert S farmer h 210
Conant [Berry h do
Albert H horse dealer 12
Charles W h 13 Water
Frank M clerk (B) b 13 Water
George G carpenter b 10 River
George L clerk (S) b 69 Elm
Harry O rem from town [Elm
Helen F wid Walter S h 69
Herman F conductor b 100 Wen-
ham [Bev) b 10 River
John E inspector (U S M Co
John M real estate 32 Poplar h
do [do
John W milk 3 Burroughs h
Joseph chief of police (Ham) h
10 River [ry
Laura E stenog (B) b 12 Ber-
Marjorie G stenog b 10 River
Martha F student b 10 River
Ralph car conductor b 8 Rice
Wesley b 3 Burroughs
Wilbur, bkkpr h 14 Charles

MERRILL WILLIAM G electrical
contractor 3 Warren h do
See page 899 [Locust

Merritt Charles electrician b 29
Frank S trav salesman 128 Ma-
ple h 29 Locust [cst
Geraldine S clerk (B) b 29 Lo-
Nestor clerk (B) b 29 Locust
Robert M electrician h 78 El-
liott [b 29 Locust
Ruth B teacher Tapley School
Merron Edwin A carpenter D S H
h 15 Berry [Berry
Ethel S teacher (Bev) b 15
Metcalf James h 11 School
Metzger John h 168 Maple

Michaud Exilda M b 9 Pillsbury ave
Thomas E (U S N) b 9 Pills-
bury ave [b at Middleton

Milbery John F teamster D S H
Millbury James H rem to Lynn
John lab h 11 School
Willard P shoe wkr h 38 Law-
rence [b 50 Dayton

Millea Alice M teacher (Huntington)
Anna E teacher (Salem) b 50
Dayton [50 Dayton
Annie J wid Lawrence E h
Edward D student b 50 Dayton
Grace D teacher (Peabody) b
50 Dayton [S H b do

Miller Arthur J attendant D
Arthur L lea wkr b 5 Larchmont
Austin mor wkr b 5 Larchmont
Caleb S farmer h 38 Forest [b do
Elizabeth J nurse D S H
Emily wid William h 86½ Liberty

Miller George J (N E Miller Co) 26
Maple rms 20 Page
Herbert A button hole contractor
(S) h 33 Park
Lillian M teacher Charter St sch
rms 21 Ash
Lydia E b 38 Forest
Nicholas E (N E Miller Co) 26
Maple h 20 Page

MILLER N E CO (Nicholas E &
George J) ice cream mnfrs
heavy cream and confection-
ery 26 Maple See foot lines
William H mor wkr h 5 Larch-
mont

Millett Ida L stitcher b 13 Walnut
Milmore John fireman D S H h at
Peabody

Milner John teamster h 98 Liberty
Milton Emily (C L reporter b 22
Cottage ave

Miluck Anna nurse D S H b do
Milwain Harold mach h Loring
Minaglia Louise M asst bkkpr 123
Liberty b at Salem [Braman

Mitchell Charles R salesman h 8
Clara L lamp wkr b 158 Pine
Emma C rem to Taunton
Ezra F carpenter h 158 Pine
Harry L b 8 Braman
Joseph D rem to Gloucester
Lillian J student b 8 Braman
Robert A instructor Ind Es Ag
School h 60 Centre

Walter laundry wkr b 8 Braman
William A rem to Taunton
Modest Walter B mason b 11 Chestnut
Moir Elizabeth h 114 Holten

Janet R b 114 Holten [River
Monarch E Joseph teamster h 5
Monroe DeWitt surveyor of lumber
h Bates n 116 Water

Montague Fred died Oct 24 1913
Monty Frank D carp b 5 School
Moody Charles E electrician h 18
Congress ave [b do

Mooers Eugenia B nurse D S H
Mooney Fernando S b 72 Sylvan

Moore Arthur E iron wkr b 2 High
st ct

Carrie E rem to Wolfboro N H
Charles S vet surgeon 5 Oak h do
Frank P teamster and carpenter
h 25 Water [ple

Henry A motorman h 158 Ma-
John F supt (Pea) h 16 Porter
John N student b 16 Porter
Mattie A hkkpr at 24 Sylvan
Newell A plumber b 5 Oak
Paul H b 5 Oak
S M est druggist 10 Maple
Walter P rubber wkr b 158 Maple

Plumbing and Heating

F. A. Butler

50 Maple Street

Done by Experienced Work-
men at Low Prices.

Danvers, Mass.

BRADSTREET TERRACE
A. J. BRADSTREET

Choice Building Lots \$5. per month
Nice Building Lots \$50. upwards
10 Bridge St., - - - Danvers

846	MOORE	[Danvers]	MUNSEY
	Moore William B moulder h Bates c Riverside		Morrissey Martin J emp (U S M Co Bev) b 6 Barker
	Moores John B h 152 Holten		Morse George D blacking mnfr (Pea) h 35 Cherry
	Sarah I clerk 10 Maple b 132 Holten [Forest		George M painter 5 Cottage ave h end Riverside n Bates
	Moran James J shoe worker h 6 James J h 25 Hobart		James L mach h 71 Liberty
	Moreau John shoe mkr h 52 Purchase John jr b 52 Purchase		J Ellison (Morse Blacking Co Pea) h 159 Maple c Poplar
	Rose shoe wkr b 52 Purchase		Leopold Mrs (B) s r 121 Nichols
	Morehead Alfred H attendant D S H b do		Lillian A b 35 Cherry
	Moreland Charles rem to Providence R I [ave		Moser Charles T clerk 3 Hobart h 50 Pickering [Otis
	Moren Ernest mor wkr b 26 Clinton Ludger mor dresser h 26 Clinton ave [River		Elizabeth A lamp worker b 4
	Morgan Edith wid Frank P h 24 Stuart A st car conductor h 12 Oak		Grace M lamp wkr b 4 Otis
	William domestic D S H b do		Jane wid Henry h 4 Otis
	Moriarty Agnes B housekeeper at 78 Hobart		John H h 21 Oak
	Eugene M lea wkr b 78 Hobart		Joseph W mach h 11 Harbor
	James L train despatcher b 64 Holten		Marie A milliner b 4 Otis
	Jeremiah J rem from town		Olive Mrs b 50 Pickering
	John J farmer b 78 Hobart [do		William H bookkeeper 3 Hobart b 4 Otis
	John J 2d physician 29 Elm h		Mosher Carlton B carpenter D S H h 15 Hunt c Chase
	Marion A student b 64 Holten		Charles T h 12 Charles
	Mary A tel oper b 64 Holten		Moulton George B druggist 39 Maple h 33 Conant
	Mary E wid Thomas h 78 Hobart		Harold E plumber's helper b 33 Conant [Conant
	Mary G b 78 Hobart		Raymond E electrician b 33
	Michael M farmer b 78 Hobart		Moy Jim laundry 79 Elm h do
	Patrick lab b 18 Mill		MOYNAHAN FRANK E publisher Danvers Mirror also printer 29 Maple h 48 Park cor Chase See page 909
	Patrick H mor dresser h 64 Holten [Mead		Mudge Florence A h 113 Centre
	Rose J wid Daniel D h 13		Lucy W sten (B) h 113 Centre
	Morong Aury M carpenter h 132 Holten		Sarah W h 108 Centre
	Morrell Grace Mrs s r Garfield ave near 156 Elliott [h over do		Mugridge E Maud shoe wkr b 31 Wadsworth [worth
	William A shoes &c 18 Water		Frank P carpenter h 31 Wadsworth
	Morris John lab b 1 Bates		Hazel M shoe wkr b 31 Wadsworth
	Ralph helper b 36 Poplar		Lena A shoe wkr b 31 Wadsworth
	Morrissey Mary J rem to Salem		Mary A wid Charles h 23 Clark
	Patrick J herdsman (Concord N H) h 14 Charter		Parker P b 31 Wadsworth
	Morrison Effie nurse D S H b do		Sarah E shoe wkr b 31 Wadsworth
	Frank L clerk also letter carrier P O b 18 Pickering		Wallace H head waiter Homestead Golf Club b do
	Helen A sten 128 Water b 18 Pickering		Muhe Frank J upholsterer 19 Maple h 74 Elm [63 Endicott
	MORRISON HERBERT E auto carriage and sign painter 18 Pickering h do See page 904		Mulally Annie C teacher (Rowe) b
	William H baggage master B & M R R b 18 Pickering		Charles D forester b 63 Endicott
	Morrissey Ethel C box mkr b 6 Barker [Barker		Frances C bkkpr b 63 Endicott
	John A mor dresser b 6		James J gardener h 63 Endicott
	Martin foreman (Pea) h 6 Barker		Lauretta teacher b 63 Endicott
			Mary T teacher b 63 Endicott
			Mullen Robert rem to Haverhill
			Mullins Marie A b 14 Hampshire
			Timothy J clerk (Middleton) h 14 Hampshire [C b 44 High
			Munsey Catherine C wid Curtis

N. E. Miller CO. Individual Bricks of Ice
Cream for all Occasions
26 MAPLE STREET - - - Telephone - - - DANVERS

Edward H. Reed **FLORIST** **97 SYLVAN ST.**
 Cut Flowers and Funeral Designs **DANVERS, MASS.**
 Tel. 77-M

MUNSEY

[Danvers]

NICKERSON 847

Munsey Ira H shoemaker h 44 High
 Murdock Ernest L farm hand h 6
 Wenham
 Harry E foreman D P Rogers
 h North n Summer
 Murney John M jr clerk h 20 Water
 Murphy Anna S nurse D S H b do
 Dennis rem to Ireland
 Edward V. mach h 14 Wash
 Francis M shoemkr b 14 Wash
 Frederick B farmer h 338 Maple
 James H shoemkr h 143 Maple
 John J. mor dresser b 177 Pine
 Margaret C attend D S H b do
 Mary E wid Jeremiah J h 135
 High
 Michael mor wkr b 135 High
 Patrick J motorman h 7 Pills-
 bury
 Murray Barbara H nurse D S H b do
 Lawrence T shoemkr b 48 Ho-
 bart [h 18 Hampshire
 Lemuel M horseshoeing 23 High
 Thomas flagman Hobart st R R
 crossing h 48 Hobart
 Mussells George A accountant (B)
 b 121 Centre
 Myers Edward L mill hand b 9 Chee-
 ver [ver
 William M iron wkr h 9 Chee-
 William R. iron wkr b 9 Cheever

NANGLE ALICE C b 139 Endicott
 Barnard M farm hand b 139 En-
 dicott
 Helen M b 250 Maple
 Henry F student b 250 Maple
 James H (J H Nangle Machine
 Co L) h. 250 Maple
 James M mngr Endicott Farm
 h 139 Endicott [b do
 John P shoe mnfr 55 Pickering
 Mary A wid Patrick h 55 Pick-
 ering
 Mary V stenog b 139 Endicott
 Nellie L vampor b 55 Pickering
 Paul M foreman (S) b 139 En-
 dicott
 William J stenog (Harford
 Conn) b 250 Maple
 Nappe Hugo b 71 Maple
 Nash Dana I lab b 24 Locust
 Nason Charles F jobber h 1 Bell
 National Lamp Works of Gen Elec-
 tric Co 128 Maple
 Neal Charles S photographer h 10
 Washington [Poplar
 Harriet P wid William H b 14
 Neely Leroy W painter h 52½ Maple
 Neil Dennis J shoemkr b 29 Chest-
 nut

Neil Julia R stitcher b 29 Chestnut
 Nellie F h 29 Chestnut
 Patrick J engineer 61 Putnam h
 r 28 School [33 Putnam
 Timothy A driver 3 Hobart, h
 William F foreman 3 Hobart b
 29 Chestnut
 see O'Neil [H b do
 Nelson Carrie P. G treas asst D S
 Jeannette, rem to Salem
 Louis lea wkr b 9 Damon
 Louis W engineer D S H h at
 Peabody [Ash
 Mabel bkkpr 88 Holten b 102
 Margaret E wid James S b 16
 Clinton ave
 Olaf lea wkr b 6 Hamilton
 Nettleton Jennie Mrs. rem to South-
 port Conn [graph Co Page
 New England Telephone and Tele.
 Newbegin Audessa student b 7 Oak
 Cyrus F reporter b 7 Oak
 George F h 7 Oak
 George R (U S N) b 7 Oak
 Newcomb Arthur N driver h 156 Ho-
 bart
 Joseph L rem to Maine
 Newell Arthur R lea wkr (B) h 39
 Cherry
 Newhall Alice H h 21 Cherry
 Benjamin S. real estate etc (221
 Essex S) b 21 Cherry [Park
 Charles postmaster P O h 36
 Henry supt Dan water works
 17 Hobart h 44 Locust
 Walter real estate, insurance and
 mortgages (221 Essex S) h
 26 Putnam [at 17 Holten
 Newman Anna Dodge housekeeper
 Nichold Gerald T student b 33 Cher-
 ry
 Nichols Andrew examiner of titles
 98 Preston c Newbury h do
 Post office address, Ha-
 thorne Mass
 Andrew 3d student b 98 Preston
 Annie B music teacher 98 Pres-
 ton b do
 Elijah B elec engineer h 33 Cher-
 ry [Cherry h do
 E B Mrs music teacher 33
 Gregory B student b 33 Cherry
 John F driver h 20 Endicott
 Joshua W h 322 Newbury
 Margaret A b 98 Preston
 Marion B student b 98 Preston
 Mary E teacher Charter St sch
 b 98 Preston
 Mary W h 98 Preston [Ash
 Nickerson Hollis W student b 4
 Joseph M clerk (S) h 21 Ash

Thomas P. Flynn

INSURANCE AND REAL ESTATE
 421-2 MAPLE ST., DANVERS, MASS.

Residence 26 Purchase
 Telephone 226-W

FREE TO THE PUBLIC A Directory Library is maintained at 60 Washington St., Salem, Mass., for the convenience of the public.

848 NICKERSON

[Danvers]

O'NEIL

Nickerson Winsor C clothier 36-38
Maple h 4 Ash [Elliott
Nickolson John shipper (Bev) h 34
John O mach h 31 Elliott
Percival rem to Boston [ham
Nielson Ernest A mach h 94 Wen-
Marie wid Vigo b 94 Wenham
Niemi Maria maid at 11 Winthrop
Nightingale J Ellis mach 15 Mill h
156 High
Niles Anna R b 141 High
Bertha clerk (U S M Co Bev)
b 82 Elliott
NILES EDWARD H physician 66
Elm h do Office hours 1-2
and 7-8 P M
Harry b 66 Elm
Marion b 66 Elm
Mildred A b 66 Elm
Nimblett Arthur F rem to Salem
Benjamin T shoemkr b 29 Hyde
Cecelia lamp wkr b 40 Wads-
worth [Hyde
Ellen M wid John W h 29
Imelda b 40 Wadsworth
John W mor dresser h 15 Hyde
Joseph mor dresser rms 42 High
Leo D concrete wkr h 13½ Char-
ter [Wadsworth
Sarah W wid Frank D h 40
William F chauffeur b 40 Wads-
worth [side
Nixon Isaac J strander h 29 River-
Nolette Thomas machinist h 100 Hol-
ten [Hobart b do
Noonan Catherine F dressmaker 46
James flagman Oak st crossing
B & M R R h 46 Hobart
Michael police officer h 58 Pop-
lar
Nellie E shoe wkr b 46 Hobart
William H b 5 School
Norberg Herbert C civil eng b 13
Charles
Norton Bessie L nurse b 86 Centre
Mary C h 46 Liberty
Robert G carpenter h 86 Centre
Nowers Alice E Mrs h 117 Holten
Dorothy student b 117 Holten
Fred H foreman (B) h 117 Hol-
ten
Noyes Joseph E chemist (Pea) h 16
Hunt [b 206 Maple
Nugent Hannah S wid Sylvester S.
John J prof St John's Prep Col-
lege b do
Nunes John farmer h Andover at
Peabody line [Holten
Nute Arthur L clerk 58 Maple h 14
Nyquist Peter K attendant D S H
b do

O'BRIEN CATHERINE A wid
John variety 129 Liberty h
do [ver
Catherine A shoe wkr b 50 Ri-
Catherine E h 61 High
Elizabeth M b 129 Liberty
Ellen L shoe wkr b 50 River
Hannah H wid William died Jan
17 1914 [mont
James H clerk (B) b 8 Larch-
Johanna b 57 Holten [ten
John E printer (B) h 57 Hol-
John F sten (B) b 50 River
John H gardener h 8 Larchmont
Margaret K tel oper b 8 Larch-
mont
Margaret T lining mkr b 33 Ho-
bart [Hobart
Mary E Mrs housekeeper b 33
Michael N blacksmith h 19 Endi-
cott
Thomas P clerk h 94 Locust
Timothy h 50 River
William C h 74 Elliott
O'Callaghan Ellen b 60 Purchase
John H mor wkr b 15 Purchase
John J clerk 56 Water h 15 Pur-
chase
Mary E shoe wkr b 87 Water
Nora T shoe wkr b 87 Water
Patrick iron wkr h 87 Water
see Callahan [153 Maple
O'Connell Catherine A sten (B) b
Charles farm hand b 132 Burley
Eliza A b 153 Maple
Francis X carp h 145 High
Mary E bookkeeper (92 State B)
h 153 Maple [chase
O'Connor David shoe cutter h 8 Pur-
Ellen b 142 High [Merrill
Katherine A clerk (S) h 13
Mary E necktie wkr b 13 Mer-
rill [chase
Maurice F teamster b 8 Pur-
Michael J shoe cutter h 2 Otis
see Connors
O'Keefe Ellen b 12 Wenham
Jeremiah lab rms 21 School
Mary F bkkpr h 12 Wenham
Timothy stone mason h 12 Wen-
ham [Burley
O'Leary Bartholomew farmer h 132
Mary b 132 Burley
Old Berry Tavern (The) Louis
Brown mngr High c Conant
Oliver Florence lamp wkr b 60 Park
Olmstead Louis W teamster h 28
Riverside [ter
Olsen Carl W carp h Bates n Wa-
O'Malley James E rem from town
O'Neil Arthur lea wkr h 2 High st
ct
Daniel J b 28 Purchase

Coal DANVERS COAL CO. Coke

Main Office, 24 Water St. also 42 Maple St., Wharf, foot River St.

RICHARD T. FENNESSY Real Estate Bought & Sold 4 Maple St., Danvers

O'NEIL	[Danvers]	PEABODY	849	
O'Neil D Alfred clerk (B) b 28 Purchase Eugene car inspector h 28 Purchase Everett student b 28 Purchase Frances G milliner (S) b 28 Purchase Hannah wid William M h 25 River John H student b 28 Purchase Margaret laundress D S H b do Mary maid at 61 Lindall Thomas H h 157 High Thomas H editor (B) b 28 Purchase William M died Jan 29 1914 see Neil		Paradis Arthur L mor wkr b 111 Liberty Francois X rubber wkr h 111 Paradise John B rem to Gloucester Parent Emil mechanic h 2 River Thomas b 2 River Paret Viola H Mrs nurse D S H b do Parish Ethel S nurse D S H b do Parker Ada E wid William G h 16 Central ave Bridget nurse D S H b do Dora L stenog (B) b 16 Central ave Edmund T clerk B & M R R Elbridge J mngr (B) h 516 Maple Florence E clerk D S H b 516 George H grain etc 56 Water and 11 Maple h 15 Perry Jack C bkkpr 56 Water b 15 Perry Rhoda J Mrs milliner h 23 Chester Parlin Albert N h 139 Locust Parsons Archibald N carpenter h 11 Lawrence Parsonson Alfred rem from town Partridge Charles H. vice pres Dan Laundry Co h 13 Poplar Patch Emeline wid Charles C h 20 Lawrence Emilie D Mrs librarian Peabody Inst h 42 Cherry Wendell P (U S Custom House B) h 42 Cherry Patchett Walter mach h 150 Elliott Paton Andrew H editor and propr I O R M journal h 20 Ash Leon B night editor Salem News b 20 Ash Patterson Esther A wid Nathan R h Frederick C clerk P O h 13 Park Pauley George H suspender trimming mnfr 40 Centre h do Payne Harry foreman 33 Water h 10 Endicott Joseph J student b 10 Endicott Peabody Ada B wid William M h 18 Oak Allison H farm hand b 165 Bur- Archie driver h 50 Conant Augusta M wid George H h 105 Centre Elias P farmer h 251 Locust		
Opdyke Eugene iron wkr b 139 High Orcutt Charles Q mngr 61 Maple rms 7 Franklin O'Reagan Ellen wid Dennis, died O'Rourke Alice M cashier 51 Maple b 324 do Daniel F student b 324 Maple Patrick janitor D S H h 324 Maple Osborn Elizabeth F rem to Beverly Osgood Clarence cutter h 177 Dayton John farmer h 177 Dayton Theodore N shoemkr b 10 Prince place O'Shea Daniel rem to Salem Patrick mor shaver h Walcott's see Shea Osmer George D farm hand b 30 O'Sullivan Mary J nurse D S H b do Ouellette Albert lea wkr b 11 Perry Ezilda lamp wkr b 124 Dayton Ouimette Joseph, shoemaker Tt & Ouimette Joseph shoemkr h 81 Liberty Levi gardener h 43 Endicott Ovila section hand h 15 Andrew Ovila jr shoe wkr h r 80 Holten Wilfred teamster b 43 Endicott Owler Charles B shoe wkr b 16 Collins Harold D shoe wkr b 16 Collins James painter h 16 Collins				
PACKARD ALICE R lamp wkr b 30 Wash Mildred L lamp wkr b 30 Wash Minnie rem to Lexington Walter L painter h 30 Wash Page Alonzo rem from town Carl H farm hand h 3 Weinham Herbert W lea wkr h r 91 Maple John C h 71 Maple Mary H S wid Nathan jr b 7 Willis W rem from town Pageau Joseph iron wkr b 2 Bates Paine Harlan L rem to Gardner William A rem to Arizona Palmer Thomas milk 159 Holten h do		PEABODY ELISHA B carpenter, contractor, also building mover 22 Franklin c Central ave h 23 Central ave c Franklin See page 906 Elizabeth P h 7 Ingersoll Ellen Frances Mrs teacher of painting 26 Ash h do Elsie P teacher b 105 Centre Fred A shoe wkr h 15 Centre		

Bicycles and Repairing
THE BEST AT LOWEST PRICES

F. A. BUTLER
50 MAPLE STREET
DANVERS

BRADSTREET'S MARKET
9 Bridge St., Danvers

TEA, COFFEE and SPICES
We keep the best lines
Quality-Our Motto

850	PEABODY	[Danvers]	PERKINS
	Peabody George A h off Burley n Conant		Peirce Sarah J wid George H b 159 Locust
	PEABODY GEORGE M carpenter and builder 26 Ash h do See page 903		Thomas W farmer h 159 Locust Viola P b 105 Pine
	George M jr student b 26 Ash		Peirson see Pearson
	George M Mrs artist 26 Ash h do		Pelletier Levi mor wkr h 152½ High Lugere teamster h 152½ High
	PEABODY GREENLEAF D propr		Pelton Henry W sec and treas Es- sex Agricultural School 562 Maple h at Lynnfield
	Purity (Spring Water 162 And- over h do See page 20		Pembroke William A attendant D S H b do [Clark
	Harold clerk 4 Water b 14 Mar- tin		Pendleton Robert B chauffeur b 26 Ruby N Mrs nurse D S H b do
	Helen G teacher (N H) b 23 Central ave [ave		Pennell Ernest E rem to Lynn Warren mason 11 Chestnut h do
	Institute Sylvan and Peabody		Penny Abraham L clerk 55 Maple h 10 Fowler
	Jacob C R h 141 Sylvan		Pepper Martha T h 217 Locust
	Jessie L clerk h 52 Pickering		Theresa M h 217 Locust
	John H inspector (Bev) h 2 Hamilton		Perkins Abbie P wid Charles h 55 High [ler ave
	Mabel F teacher (No Attleboro) b 23 Central ave		Addie J wid David P h 4 But- Alice E nurse b 4 Butler ave
	Mary E wid Ebezezer h 53 Lo- cust [Andover		Alice P wid John h 3 Pills- bury ave [Porter
	Peace H wid Robert M h 162		Amos L driver h 32 Chase c
	Ralph P driver h 57 Conant		PERKINS AMOS L JR local mngr
	Richard R student b 141 Sylvan		C H W Wood Co 50 Maple h 32 Chase s r foot Brad- street ave See page 892
	Robert K poulterer 356 Andover byd Centre h do		Annie rem to Lynn
	Samuel carpenter h 50 Conant		Arthur E teller (F H Branch Beacon Trust Co B) b 10 Oak [Chase
	Sarah F rem to Topsfield		A Lawrence collector h 32
	Warren D mor dresser h 74 Syl- van [h 59 Lindall		Bertha F teacher (S) b 6 Win- throp [r 312 Maple
	Peach Harry R dentist (210 Essex S)		Charles C civil engineer (B) s
	Pead George A farm hand b 165 Bur- ley		Charles E supt Clapp & Tap- ley's h 31 Braman
	Henry lab b 220 Locust		Charles P plumber h 35 Elm
	Peale Julius town clerk and water registrar town hall h 88 Elm		Charlotte F wid Samuel B h 6 Putnam ct
	Pearson Amos F painter b 20 Porter		Earle P clerk (B) b 35 Elm
	A Henry clerk 19 Maple b 20 Porter [Collins		Eldridge fireman B & M R R rms 14 Chester [b 55 High
	Clarence F painter D S H h		Elizabeth O bookkeeper (Pea)
	Edward A painter b 20 Porter		Enoch A h 72 High [Holten
	Ernest rem to Boston		Frank H edge trimmer h 83
	Fred E baggage master Portland		George H foreman h 17 River
	Div B & M R R h 154 High		Grace R teacher Tapley school, b 4 Butler ave [dall
	Grace E Mrs nurse D S H b do		Henry C asst foreman b 2 Lin-
	Ida M shoe wkr b 26 Franklin		Herbert fireman B & M R R b 242 Locust
	Martha wid Amos h 20 Porter		H Allen clerk (B) b 35 Elm
	Ralph F attend D S H b do		Mary A nurse b 4 Butler ave
	William B shipper rms 44 High		Mary E stitcher b 6 Putnam st ct
	Pease Ella A maid at 15 Beacon		Mary H b 72 High [throp
	Mary J b 7 Fowler		Mary J wid Robert S h 6 Win-
	Mary J domestic D S H b do		M Sumner letter carrier P O b 6 Winthrop [View ave
	Pechey Augustus M rem to Brockton		Oliver E C painter h 24 Bay
	Peckham Charles A lab h 8 Maple ave [Maple		
	Peirce C Jerome musician h 178		
	Edmund H clerk Dan P O h 105 Pine [chase h do		
	George C paper hanger 23 Pur-		

Telephone **N. E. Miller Co.** If you wish the best
Ice Cream, Sherbet
26 MAPLE STREET - - - DANVERS, MASS. and Frozen Pudding

Edward H. Reed **FLORIST** **97 SYLVAN ST.**
 Cut Flowers and Funeral Designs **DANVERS, MASS.**
 Tel. 77-M

PERKINS

[Danvers]

PITMAN 851

Perkins Oscar H salesman (B) also
 E Lt Com h 26 Chase c Hunt
 Russell clerk 128 Maple b 34
 School
 Thomas (Salem) s r 237 Locust
 Warren G carpenter h 10 Oak
 Wilbur A trav salesman b 31
 Braman
 William H asst eng D S H b do
 Perley Annie G teacher Maple street
 school b 54 Poplar [Conant
 Bertram P clerk 3 Maple b 6
 Charles N grocer 1 and 3 Maple
 h 6 Conant
 Chas N jr student b 6 Conant
 Charlotte teacher Hathorne
 School rms 28 Putnam [h do
 Chester G cattle dealer 55 Ash
 Dean A (Annie G Perley) black-
 smith 22 School cor Franklin
 Marion W bookkeeper 3 Maple b
 6 Conant [Poplar
 Nancy A wid Dean A h 54
 Rollin H rem to Pawtucket R I
 Perry Benjamin W h 205 Maple
 Charles H farmer h 71 Lindall
 Charles W mach h 28 Park [ple
 Clifford O clerk (B) b 205 Ma-
 Edith M fitter (S) b 7 Beacon
 Frank hairdresser 5 Maple h 29
 Central ave [h 51 Locust
 James A clerk (Custom House B)
 James O h 43 Poplar
 Joseph painter h 29 Riverside
 J Herbert inspector Custom
 House (B) b 43 Poplar s r
 ft Bradstreet ave
 Margaret student b 43 Poplar
 Sarah E wid Walter S h 147 High
 S Marcella b 2 Sylvan
 Wallace P clerk h 2 Sylvan
 Walter H gardener b 147 High
 Peter Bro asst St John's Prep Col-
 lege b do
 Petersen Alfred tacker b 21 Water
 John foreman h 21 Water
 Peterson Swan E lea wkr h 9 Damon
 Petrosino Dominic hairdresser b 2
 Lummus ave [96 Centre
 Pettengill Augusta wid Albert C b
 Pettingell Marcus C (Pettingell &
 Barry) 11 Maple and 15
 Hobart h 41 Poplar
 & Barry (Marcus C Pettingell
 and Michael H Barry express
 11 Maple also coal and wood
 etc 15 Hobart
 Pew Annie N nurse b 18 Ash
 Phair Thomas section hand h 8
 Barker [do
 Phalen Susie V nurse D S H b
 Phelps Charles A carpenter 70 Day-
 ton h do [ton
 Ernest A forester b 70 Day-

Phelps Georgia clerk 25 Maple b 12
 Martin
 Homer B cutter rms 14 School
 J Frank car repairer h 130 Locust
 Maurice F farm hand b 130 Lo-
 cust
PHILBROOK JOSEPH A mason
 and granolithic work 115
 Pine h do See page 906
 Phillips Albert A attend D S H b do
 Estella A b 32 Purchase
 Pearl S Mrs nurse D S H b do
 John W master mariner h 15
 Congress ave
 Katie E nurse D S H b do
 Lalia J Mrs h 32 Purchase
 Mabel E proofreader (Bev) b
 15 Congress ave
 Percy conductor rms 34 Cherry
 Phinney Byron carpenter 14 Spruce
 h do
 Charles W clerk (B) b 5 School
 Josephine E wid Chares H h 5
 School
 Lillian H stenog b 5 School
 Marold G attendant D S H b do
 Maurice U carpenter h 47 Forest
 Susan Mrs b 14 Spruce
 William A bookkeeper b 5 School
 Phippen Henry carp b 38 Forest
 Joseph carpenter h 38 Forest
 Piege Lewis mach b 25 Chestnut
 Picello Peter boot black b 1 Lummus
 ave
 Pickering Arthur conductor B & M
 R R h 4 Sylvan [17 Poplar
 James L watchmaker 52 Maple h
 Mary E b 11 Pickering
 Mary M clerk (S) b 4 Sylvan
 Pierce Almot rem to Maine
 Bessie S b 104 High
 Charles F h 81 Conant
 Harold K timekeeper h Green c
 Shawmut
 Jaazaniah C b 46 Locust
 Josiah W coachman h 104 High
 Pike Harriet F b 3 Hobart st ct
 Mary S wid James h 170 Sylvan
 Susan L wid Daniel P h 2 Lin-
 dall
 Pingree Ann E wid Stephen O b 11
 Franklin [b do
 Pinkham Lester C attendant D S H
 Pippin Henry A carp b 14 Nichols
 Joseph carpenter h 14 Nichols
 Pirie Barbara W nurse D S H b do
 Harry J driver D S H b do
 Pitman Alfred A market gardener 224
 Centre h do [n Water
 Benjamin W carpenter h Bates
 Eleanor M b 13 Prince
 Emery S market gardener 13
 Prince h do
 Ernest C teacher (Sagamore) b
 224 Centre

Thomas P. Flynn

INSURANCE AND REAL ESTATE
 42 1-2 MAPLE ST., DANVERS, MASS.

Residence 26 Purchase
 Telephone 226-W

Henry M. Meek Publishing Co.

60 Washington St., Salem, Mass. Maintain a DIRECTORY LIBRARY for the free use of the public.

852

PITMAN

[Danvers]

PRAY

- Pitman Harold A farm hand b 224 Centre
 Harriet M emp (S) b 149 Endicott
 Jacob farm hand h 23 Walnut
 Jacob E tanner (Pea) b 19 Braman [13 Prince
 Margaret F bookkeeper (S) h
 Ralph E iceman h 70 Sylvan
 Silas C foreman (A C L L Co Pea) h 19 Braman
 Stanwood lea wkr b 19 Braman
 Walter E asst foreman (Bev) b 149 Endicott
 Pitts Lionel E farm hand b 408 Locust [College b do
 Placidus Bro asst St John's Prep
 Plummer Mary A b 90 Locust
 Plunkett M Ethel Mrs nurse D S H b do [rill
 Poire Albert T carpenter b 22 Mer-
 Polanco Alberto (Century Parquet Floor Co) 15 High h 34 Clark
 Police Station 7 School
 Pomroy Harry A mach h Bradstreet ave c Kimball ave [Poplar
 Pond Willard H nursery (R I) h 15
 Poor Arthur K (N H Poor Co (Pea) b 94 Pine [Pine
 Charles F mor dresser h 90
 Edward J sales 27 Hobart h 38 Locust
POOR FRANK A (Hygrade Incandescent Lamp Co) 27 Hobart h 39 1/2 Cherry See page 895 [Pine
 George H supt (Pea) h 84
 James C pres Essex Agricultural School 562 Maple h at North Andover
 Joseph H foreman 27 Hobart h 38 Locust
 Louis A ins (B) b 43 Cherry
 Mabel C b 94 Pine
 Nathan acct h 97 off Dayton
 Nathan H mor mnfr (Pea) h 94 Pine [Pine
 Nathan H 2nd chemist b 84
 Walter E mngr 27 Hobart h at Salem
 Pope Calvin P clerk b 2 Winthrop
 Daniel P h 238 Andover
 Eliza C wid Ira P h 14 Poplar
 G Preston ins (108 Water B) h 238 Andover
POPE ISAAC D treas and mgr Calvin Putnam Lumber Co h 2 Winthrop See page 896
 Nathaniel A h 44 Pine
 Porter Alice M bkkpr (Salem) b 6 Hunt
 Annie S b 11 Holten
 Augustus H (Pike & Whipple Co Pea) h 21 Berry
 Avery M rem from town
 Porter Benjamin market gardener h 107 Water n iron works
 Bros (Walter E and Ulysses G Porter) market gardeners and Etc Mead opp Harbor
 Eliza A wid John W h 11 Holten
 Elizabeth P wid Jacob b 13 Dayton [592 Maple
 Henrietta B wid Francis E b
PORTER J FRANK treas Dan Savings Bank h 19 Cherry See page 893
 Martha P sten (S) b 11 Holten
 Mary wid Samuel M h 73 Liberty
 Melissa maid at 322 Newbury
 Sarah S wid Warren b 11 Holten
 Ulysses G (Porter Bros) Mead opp Harbor h 17 Braman
 Valina I bookkeeper (Gloucester) b 34 Harbor
 Walter E (Porter Bros) Mead opp Harbor h 34 Harbor
 Wesley J driver b 35 Chestnut
 Willard B (S) s r Whipple
 Postal Telegraph Cable Co 40 Maple
 Potter Edward P farmer h 249 North
 Frank T mach h 20 Riverside
 Grace A dressmaker 12 Trask b do [House B) h 12 Trask
 Henry H messenger (Custom Jesse A mor dresser b 249 North
 Mary clerk (S) b 249 North
 Matilda B b 249 North
 Philip farmer b 249 North
 Roy C clerk 53 Maple b 12 Trask
 W Everett farm hand b 181 Maple
 Poulan Mabel A Mrs massage 16 Alden h do [Alden
 William R mill man h 16
 Powell Mildred L teacher Holten high school b 13 Pickering
 Powers Aaron S machinist h 30 Wadsworth [ington
 Alice J clerk (S) b 19 Wash-
 Almond D clerk (S) h 12 Braman [h 21 Andover
 Charles H meat cutter 1 Maple
 Frances J nurse D S H b do
 George W eng B & M R R h 14 Braman [Conant
 Harriet D wid Ernest J h 22
 John G laster b 334 Maple
 Praetorius Maria housekeeper at Geo A Peabody's off Burley
 Pratt Annette M stenog (B) b 61 Centre [Wadsworth h do
 Ellen M Mrs dressmaker 33
 Emily J h 61 Centre
 George farmer b 61 Centre
 Kendall D h 33 Wadsworth
 Willard K mor dresser b 33 Wadsworth [H) h 11 Beacon
 Pray Ira F restaurant (Manchester N

COAL Dealers in Celebrated **Philadelphia & Reading White Ash Anthracite**
DANVERS COAL COMPANY, 24 Water St., Danversport also 42 Maple St.

Richard T. Fennessy Real Estate & Insurance

4 Maple St., Danvers

PRAY

[Danvers]

QUIRK

853

Pray Lillia A wid William G b 215
 Locust [b 57 Pine
 Prentiss E Florence wid C Hervey
 Frank C farmer h 57 Pine [nut
 Henry S electrician h 17 Wal-
PRESCOTT RALPH W concrete
 building blocks 60 Park h 39
 do See page 898
 Samuel A watchman (Pea) h 342
 Maple
 Preston Chas H pres Dan Sav Bank
 also farmer h 42 Preston
 Eliza W b 3 Pickering
 Harriet E wid William H h 95
 Centre
 Marie A b 12 Sylvan [Pine
 Pribe William lamp wkr rms 119
 Price Anna Mrs b 11 Hobart
 Archelaus B rubber wkr h 153
 High
 Charles A rem to Salem
 Edward R police officer h 30
 Berry
 Priest Carleton K rem from town
 Primrose Roy G shoe mnfr (Bev) h
 107 Ash
 Prince George H clerk b 156 Holten
 Harold S salesman b 3 Hunt
 Herbert F shoe mnfr h 156 Hol-
 ten
 Lewis W shoe wkr b 156 Holten
 Proctor Arthur W h 52 Poplar
 Grace E nurse D S H b do
 Helen C bkkpr (S) b 52 Poplar
 Nancy W h 180 Conant [tral ave
 Sarah A wid Charles b 24 Cen-
 Prosaick Joseph rem to Maine
 Proulx Eugene J M machinist 7
 Congress ave [Newbury
 Purdy Arthur mor dresser h 155
 Catherine b 155 Newbury
 Harold W lea wkr h 16 Centre
 Putnam Alice M h 35 Locust
 Austin H h 29 Franklin
 Bessie deceased
PUTNAM CALVIN LUMBER CO
 128 Liberty See page 896
 Carl H b 33 Holten
 Charles A farmer h 398 Maple
 Edward E foreman 88A Holten
 b 83 Centre [Wenham
 Eleanor R wid Edward B b 34
 Elmer O mngr Otis F Putnam
 Co 43 Elm h do [ry
 Eugene Mrs (Lynn) s r 15 Cher-
 Eunice H student b 16 Burroughs
 Eunice P R wid Samuel C h 14
 Holten
 Fidelia A b 9 Locust [dall
 Fletcher W student b 45 Lin-
 George O ice saw mill etc Hol-
 ten c Pond h 33 Holten

Putnam Grace H stenog (B) b 34
 Wenham
 Harriet O wid James W
 (Brooklyn N Y) s r 27 Hol-
 ten [Lindall
 Helen P wid Webster F h 45
 Henrietta M clerk (B) b 34
 Wenham
 Horace G dry goods coal and
 wood 89 Holten h 32 Bra-
 man [nam lane
 James H carpenter b end Put-
 James W farmer h end Put-
 nam lane
 Jesse H farmer h 398 Maple
 John F janitor Peabody Inst h
 16 Burroughs
 Leander W mech foreman 88
 High h 6 Porter
 Leverett N rem to Franklin
 Lizzie G librarian (Waltham) b
 33 Holten
 Lucy A h 185 Maple
 Lucy F teacher Tapley school b
 43 Elm [Centre
 Lydia J wid Edward A h 83
 L Josephine h 34 Wenham
 Madaline L wid Alfred W h 69
 Water [dall
 Marion H finisher (B) b 45 Lin-
 Mary A stenog (B) b 16 Bur-
 roughs
 Melvin B h 9 Locust
 Millie wid Franklin W boarders
 3 Pickering h do
 Nathaniel B bkkpr h 12 Charles
 Nellie S wid William nurse h
 39 Chase cor Bay View ave
 Otis F Co Elmer O Putnam
 mngr ice and wood also saw
 mill 43 Elm [33 Holten
 Philip C chemist (Webster) b
 Ralph F plumbing 3 Pickering b
 do
 Sarah M asst bkkpr and stenog
 90 Holten b 16 Burroughs
 Wallace P coachman D S H h
 472 Maple
QUIGLEY ARTHUR J clerk (B)
 h 20 Ash [Pickering
 Charles J clerk 4 Water b 15
 Quinlan Albertine R stenog (Pea) b
 40 Putnam [nam
 Bertha C stenog (B) b 40 Put-
 Cicely S stenog (B) b 40 Putnam
 Daniel J mor dresser h 130 Lib-
 erty [ple
 David W motorman b 145 Ma-
 Genevieve G bkkpr b 40 Putnam
 James S boxer b 40 Putnam
 Mary L wid James h 40 Putnam
 Quirk Mary cook at 122 High

MENLO BOILERS Hot Water and Steam
 For House Heating
 F. A. BUTLER 50 MAPLE ST. Danvers, Mass.

BRADSTREET'S MARKET

9 Bridge St., Danvers

Groceries & Provisions

Choice Tea and Coffee.

Quality-Our Motto

854

RACKLIFF

[Danvers]

REYNOLDS

RACKLIFF ALONZO A engineer
6 Lawrence and dahlias 12
Lawrence h do [High
Charles F car conductor h 66
Freeman lea wkr b 17 Endicott
George E shipper (S) h 66 High
George M b 16 Chester
Mildred L clerk b 66 High
Nelson A clerk (S) b 66 High
Walter F lea wkr h 17 Endicott
William H gardener h 53 Ash
Radding Ellery H electrician h 4
Spruce
Radford William P (W P Radford &
Co 161 Wash S) h 48 High
Raftery Elizabeth B b 164 Maple.
Rainville Oliver mor wkr b 12 Hardy
Ralph Bro rem to Boston
Ramsay Florence A b 472 Maple
Ramsdell Etta G lamp worker b 18
Centre
George H farmer h 18 Centre
George H jr engraver (B) b 18
Centre [Trask
Lynden O salesman (Pea) h 17
Mary G lamp wkr h 18 Centre
Rand Ada b Riverside
Harry O mason h Riverside
Horace V student b Riverside
James O electrician b Riverside
J William stone mason 242 Lo-
cust h do
RAND LEANDER carpenter and
builder 16 Cheever h do
See page 906
Reuben E carp b 10 Purchase
Randall Cyril F rem to E Braintree
Elisha M asst foreman (Pea) h
35 Chestnut [Spruce
Horace F stock cutter h 11
Maude F lamp wkr b 35 Chest-
nut [rms 127 High
Philip M chemist 123 Liberty
Sarah W wid Charles A house
keeper at 36 Park
Randolph Perry J meat cutter 55 Ma-
ple h 13 Charles
Ransom Frank W baggage master
B & M R R h 55 Lawrence
Rapkin Samuel tailor 85 Maple h do
Ray Charles F (Ray & Butler) 18
Lindall h at Salem
RAY & BUTLER (Charles F Ray
and Roy W Butler) house
and decorative painters and
paper hangers 18 Lindall
See page 1502
Rayfuse Blanche Mrs b 155 Maple
Read Harriet A Mrs supervisor fe-
male dept D S H b do
Reardon Ann b 8 Burroughs
Dennis mor worker b 19 Pur-
chase [bury ave
Maurice J mor dresser h 7 Pills-
Record Etta P Mrs nurse D S H b do

Record Wolford A attendant D S H
b do
RED ARROW GARAGE (G W
Curtis & Co) proprs auto re-
pairs and supplies 31 High
See page 894
Men's Journal A H Paton editor
and propr 20 Ash [Fowler
Redding George P shoe wkr h 25
Harold L rem to Boston
Reed Alfred A watchman h 42 Put-
nam [S H b do
Arthur E asst supervisor D
REED EDWARD H florist 97 Syl-
van h do Tel 77-M See head
lines
Herbert farmer h 100 Collins
Julia A Mrs nurse D S H b do
Kate F wid Herbert P h 97 Syl-
van
see Reid [Merrill
Regan Charles W clerk (S) b 11
David J gardener h 7 Water
Francis D mach b 11 Merrill
Josephine A clerk (S) b 11 Mer-
rill
Julia E acct (S) b 11 Merrill
Mary A bkpr b 11 Merrill
Timothy J pres Dan Laundry Co
h at Salem [Merrill
William J lea worker h 11
Regis Bro prof St John's Prep Col-
lege b do
Reid Angus (Peabody) s r Locust n
Homestead Golf Club
Curtis lea worker b 28 School
Mary J wid Peter h 28 School
Melvin F rem to Winnipeg
Manitoba
REILLY PAUL (D D S) dentist
10 1/2 Maple h 55 High Office
hours 9 a m to 12 m 1 to 5
p m Tel 268-M
Rembert Bro asst St John's Prep
College b do [H b do
Remson William farm hand D S
Rennard Otis H dairy storeroom D S
H b do
Rennick James rem to New York
Rest William G mor wkr h 56 Centre
Reydon Mfg Co (William H Rey-
nolds) underwear mnfr 61
Putnam [31 Hobart
Reynolds Annie M lamp wkr b
Charles A shoemaker b 10 Flet-
cher [bart
Charles F buyer (L) b 33 Ho-
Charles H supt Dan Lea Co
h 7 Cherry
Edward h 33 Hobart [rence
Edward P shoemaker h 17 Law-
Edward R prof St John's Prep
College b do [ave
Edwin D student b 4 Warren
Ellen h 172 Pine

N. E. Miller Co. 26 MAPLE STREET, Telephone DANVERS
We manufacture wholesome and delicious Ice Cream
We use no adulterations, nothing injurious.

REYNOLDS [Danvers] ROBINSON 855

Reynolds George attendant D S H b do
 Helen shoe worker b 10 Fletcher
 James L veterinarian b 52½ Maple
 John J tacker b 10 Fletcher
 Julia G shoe wkr b 31 Hobart
 Mary A teacher Maple street school b 157 Maple
 Nora wid Michael h 31 Hobart
 Sarah C forewoman 61 Putnam b 4 Warren ave
 Thomas H laster h 10 Fletcher
 William H (Reydon Mnfg Co) 61 Putnam h 4 Warren ave
 Rhodes Joseph b 156 Andover
 Rice Charles B Rev died July 31 1913
 Henrietta H wid Charles B h 61 Lindall [Clark
 Rich Augustine W carpenter h 19
 Edward B painter h 3 Williams
 Lillian E teacher Fox Hill school b 19 Clark
 Richards Alice wid Chauncey b 7 Cross
 Andrew S attendant D S H b do
 Augustus J bkkpr 128 Water h at Beverly
 Catharine wid George D h 6 Ash
 Eva wid C Dexter b 4 Sylvan
 Richardson Almena J wid Calvin F b 20 Porter
 Carrie H wid Arthur S h 30 Water
 Daniel F motorman h 20 Cherry
 Ernest A clerk 55 Maple h 28 Clark
RICHARDSON ERNEST S machine shop agricultural tools steam and hot water heating auto repairing and agent for Ford automobiles 10 School h 13 Putnam See page 896
 Ezra O shoe laster h 6 Clark
 George attendant D S H b do
 George S student b 19 Berry
 Gertrude maid at 21 Berry
 Henry S rem to Beverly [Maple
 Minnie M wid Joseph H h. 366
 Sarah I Mrs h 19 Berry
 Walter C attendant D S H b do
 William J foreman Calvin Putnam Lumber Co h 56 Liberty
 Richmond Doris b 22 Clark
 Etta M teacher (Arlington) b 22 Clark
 Flora L teacher of music public schools b 22 Clark
 Sarah F teacher Holten high school b 3 Pickering
 William trav salesman (B) h 22 Clark [D h 18 Ash
 Rickaby Susan B wid T Frederick
 Ricker Marcia E wid Guy W b 269 Locust

Ricker Nellie L b 269 Locust
 Rider B Marion sten (S) b 71 Dayton
 Ernest E farmer h 71 Dayton
 Henry E bkkpr b 71 Dayton
 Ridley Sarah E wid Lyman b 18 Park [h 21 School
 Rigby Francis P fireman elec lt sta
 George M clerk b 21 School
 John J b 21 School
 Riley James H rem to Cambridge
 John rem to Ireland
 Thomas h 24 Locust [Trask
 Rimer Samuel tailor 29 Maple h 18
 Rinaldi Joseph lab h r 138 High
 Ripley Edgar M attend D S H b do
 Frank E attend D S H b do
 Ritchie Lillian E Mrs nurse D S H b do
 Rix Harry C clothing (S) h Bates n Water
 John D h Bates n Water
 J Hartley painter h 28 Preston
 Roache Anna L b 30 Liberty
 E Josephine b 30 Liberty
 Minnie I b 30 Liberty
 Robbins Bertha rem to Augusta Me
 Charles W (Robbins Bros) Page n Elm h 14 Hampshire
 Fred H embalmer 73 Maple h 9 Ash
 John rem to Augusta Me
 John W (Robbins Bros) Page n Elm h 15 Centre
 Trueman rem to Augusta Me
ROBBINS BROS (Charles W and John W) painters Page n Elm See page 904
 Roberts Clarence O salesman (B) h 16 Central ave
 Daniel C farmer b 49 Green
 Edmund C market gardener 141 Andover h do
 Edna W b 65 Centre
 Elwood D farmer h 49 Green
 Emma L wid J Albert h 65 Centre
 Franklin C instructor Essex Agricultural School 562 Maple b at North Andover
 George A variety 60 Maple h at Somerville
 Harriet P sten (B) b 65 Centre
 Harry R farm hand h 4 Green
 John F h 150 Holten
 Loren H rem to Charlestown
 Mary E bkkpr (Pea) b 65 Centre
 Robertson Andrew B foreman 29 Maple h 39 Chase
 George T farmer rms 2 Oak
 Robidas Joseph E shoe wkr h 11 Perry
 Robinson Chester H conductor h 11 Pickering

DIRECTORY ADVERTISING reaches the buyer when he needs your goods.

856 ROBINSON

[Danvers]

RUSSELL

Robinson Chester T electrician b 11 Pickering [ant ave
 Frank W clerk (S) h 3 Pleasant
 Mary A necktie maker h 6 Burroughs
 Minnie laundress D S H b do
 Robson Matthew supt American Hide and Leather Co h at Salem [b do
 Roch Annie L Mrs seamstress D S H Custis head clerk D S H b do
 Rogers Annie Mrs nurse b 26 School Andrew W treas Beverly Gas & Electric Co 48 Maple h at Beverly [man
 Clarence E shoe wkr b 10 Bradford Daniel L rem to Amherst
 Dudley P office (50 State B) h North opp Summer
 Josephine F wid Geo W h North opp Summer
 Rohloff Anna K Mrs nurse D S H b do Frank R attendant D S H b do
 Rollins Alfred T repair man h 91 Maple [street ave
 Edward (Wenham) s r ft Bradford George M rem to New Hampshire
 Rondeau Edward J (Rondeau and Bates) 15 Walnut h at Salem & Bates (Edward J Rondeau and John F Bates) variety 15 Walnut
 Rood John h 53 Summer
 Rooney Daniel D mor wkr b 132 High
 Daniel F h 132 High [High
 Elizabeth housekeeper at 132
 Ellen T wid John F h 28 High
 John mason's tender D S H b at Salem
 Robert E plumber's helper b 132 High [High
 William E conductor b 132
 Roope Darcy clerk 4 Water b 139 High [Inst b 19 Locust
 Ropes Bessie P asst librarian Pea
ROPES BROS (Willis H Reuben W and Chas F Ropes) hay flour and grain 3 Hobart See insert opp page 805
 Charles F (Ropes Bros) 3 Hobart h at Salem
 J Edward (J E Ropes & Co) 24 Maple h 19 Locust
 J E & Co (J Edward Ropes) stove dealers and plumbers 24 Maple
 Lucy b 252 Locust
 Phebe b 252 Locust
 Reuben W (Ropes Bros) 3 Hobart h at Salem
 Willis H (Ropes Bros) 3 Hobart h 252 Locust c North
 Rose Mary I Mrs nurse D S H b do

Rosengweig Fred attend D S H b do
 Rosenthal Ella F wid Jacob b 40 Cherry [70 Liberty
 Ross Augusta C wid George L h Bella nurse D S H b do
 Frank W musician b 12 Water
 James A treas Dan Lea Co 30 Hobart h at Boston
 John T h 12 Water
 Johnena nurse D S H b do
ROSS LELAND J hardware automobiles and sporting goods 53 Maple h 46 Locust See page 894 [Locust
 Mary E wid J Bradley h 46
 William J boxmaker h 18 Clinton ave [b at Salem
 Roundy William H mgr 51 Maple
 Rowell Gideon gardener h 26 River Mary E wid Walter G b 15 River [b do
 Royal George T attend D S H Georgianna M Mrs laundress D S H b do
 Ruane Catherine maid at 40 Conant
 Ruddy Martin D rem from town Michael J mor dresser h 60 Water
 Ruggles Richard lab b 44 Burley
 Rumsey Effie L rem to Nova Scotia
 Rundlett Beatrice B saleswoman (Pea) b 11 Bay View ave
 Edgar rem to Chicago Ill
 Fannie F wid Edward W h 71 Maple
 Fred M janitor Maple and Charter St schools h 132 Holten
 F Burleigh lamp wkr b 132 Holten [Hampshire
 George O shoemaker h 22
 Rufus A mor wkr h 11 Bay View ave [ten
 Susan J wid Charles h 154 Hol-Wilbur treer b 71 Maple [do
 Runge Clarence I musician D S H b
 Russell Albert W b 7 Holten [cott
 Austin S farm hand b 57 Endicott
 Beatrice V stenog b 27 Braman
 Benjamin F farmer h 57 Endicott [h 6 Mill
 Benjamin F jr bookkeeper (S)
 Chandler market gardener 100 Andover h do
 Clara A b 57 Endicott
 David H shoemaker h 43 Hobart
 Edmund N h 35 Poplar [b do
 Eliza A dressmaker 33 Putnam
 Ella F housekeeper at 94 Liberty
 Ernest W mor wkr h 27 Braman [8 Burley ave
 George coal 19 Elm c Page h

Danvers Coal Co. Clean Coal COKE AND CHARCOAL
 Wholesale and Retail Dealers in

RICHARD T. FENNESSY Auctioneer & Appraiser 4 Maple St., Danvers

RUSSELL

[Danvers]

SHACKLEY 857

Russell Henry L (R M S Lea Co)
10 Harbor h at Salem
Herbert J lab b 12 Wash
Mary E b 43 Hobart
Owen A carpenter h 12 Wash
Percy E teamster b 37 Endicott
Philemon R flagman h 5 John
Ralph C night watchman b 57
Endicott [do
Walter J teaming 64 Adams h
Warren H lab b 9 Pleasant ave
William C farm hand b 100 An-
dover [bart
Rust Charles E mach (L) b 156 Ho-
Ruxton James H tinsmith 24 Maple
h at Salem
Otis C mach h r 28 School
Ryan Agnes G teacher (B) b 25
Clark [worth
Arthur L clerk (L) b 26 Wads-
Elizabeth J wid Cornelius h 25
Clark
James mor dresser b 60 Water
James J mor wkr h 23 River
Mary A domestic D S H b do
Michael J blacksmith D S H h
48 Forest
Ryer Alfred lea wkr b 24 Water
R M S Leather Co (Henry L Rus-
sell and Irving W Skilton)
lea mnfr 10 Harbor

SADLER CHARLES J h 10 Charles
Sager Armie h Whipple
St Clair Alfred G carpenter h 7 Bay
View ave
Annie wid David housekeeper
at 56 Conant [View ave
Antonio A shoemaker b 7 Bay
Delfa clerk (S) b 7 Bay View
ave [View ave
Ernest J electrician b 7 Bay
Eva M b 7 Bay View ave
Joseph A shoe cutter b 7 Bay
View ave
St John's Preparatory College (Xav-
erian Bros) Summer cor
Spring [High
St Laurent Alfred motorman h 85
St Pierre Marie wid Stowell b 104
Hobart [Endicott
Peter brick maker h 40
Sevair H shoe wkr h 104 Hobart
Sanborn Henry C supt of schools h
11 Winthrop
Hiram J rem to Poughkeepsie
Lewis W h 20 Berry
Minerva B wid Joseph E died
March 5 1914 [throp
Rosetta wid John h 11 Win-
William N died March 1 1914
Sandburg Charles wood worker h 508
Elliott
Robert mach b 508 Elliott

Sanders Esther A teacher Charter
street school rms 21 Ash
John rem to Haverhill
Sanders Nathaniel S H rem to Ha-
verhill
William rem to Haverhill
Sanford Daniel C B conductor h 34
Central ave
Sanger George J Rev died Jan 7 1914
Santos Manuel F rem to Gloucester
Sargent Caddie O housekeeper at
177 Nichols
Helen E wid George H h 26 Berry
Herbert L jeweller (S) h 17
Putnam [Holten
Horace F foreman (S) h 112
Sartwell James O osteopathic physi-
cian (221 Essex S) h 19 Al-
den [Berry
Savary Olive B wid Henry S b 10
Savoy Frank T driver h 36 Lawrence
Sawler Katie E nurse D S H b do
Sawyer Ellen B Mrs rem from town
Scampton Clara M student b 26
Franklin [Franklin
Edward G chauffeur b 26
George H messenger 11 Maple
h 26 Franklin [S H b do
Scannell Annie Mrs laundress D
Schnare Arthur teamster h 9 Cherry
Schwenke Alfred L mach h 26 Bur-
ley ave [cust
Scott Dora A wid Abijah b 116 Lo-
James A iron bolt mkr h 9 River
John S mason h 4 Willow ave
Seal Albert lea worker h 22 Water
Searle Charles P pres Calvin Put-
nam Lumber Co h at Boston
Emily A wid Richard T rem
from town [cor Riverside
William F editor (S) h Water
Searles Robert b 5 Warren ave
SEARS GEORGE B judge First
District Court of Essex
also lawyer (114 Wash S)
and 37 Cherry h do
Horace G forester h 29 Braman
SEARS HORACE J H lawyer 44
Maple rm 1 (81 Wash S)
h 29 Braman
James W lab h 29 Braman
Robert K h 309 Locust
Seaver Katherine housekeeper and
cook D S H b do
Sellers Alex farmer h 41 Forest
Selman Annie (Mhd) s r Riverside
n houseboat
Sexton Michael died Feb 21 1914
Seymour Martin A prin Maple street
school h 177 Maple
William L b 177 Maple
Shackley Clarence mason D S H
h 57 Pickering [Pickering
Clarence W carpenter b 57

Edison and Victor Talking Machines
and Records and Listening Room.

F. A. BUTLER'S
50 MAPLE ST., DANVERS

A. J. BRADSTREET Real Estate, Wills, Deeds, Conveyancing
 Notary Public 10 Bridge St., Danvers

858 SHACKLEY [Danvers] SLADE

Shackley Ernest W engineer B & M
 R R h 2 Butler ave [Boston
 Shafer Melville A Rev rem to
 Shangraw Blanche shoe worker b 3
 River View ave [View ave
 Charles M carpenter h 3 River
 Clayton C clerk 9 Bridge b 3
 River View ave
 Hazel G clerk b 3 River View ave
 Shaw Augusta S wid Warren b 11
 Wadsworth
 James E st car conductor rms
 178 Maple [Page
 James P painter 14 Elm h 14
 William H shoe worker h 381
 Andover [Bell
 Shea Agnes V forewoman (S) b 5
 Elizabeth M housekeeper at 5
 Bell [sta h 70 Water
 Henry W agt Danversport R R
 John market gardener 81 Collins
 b do
 John F farmer h 81 Collins
 Mary domestic D S H b do
 Patrick J farm hand h 86 Collins
 Thomas A farm hand b 81 Col-
 lins
 Thomas J h 5 Bell
 see O'Shea [H b do
 Sheehan Agnes Mrs supervisor D S
 Mary E maid at 20 Holten
 Shepard Bertha M fin sec (B) b 8
 Ash [R R B) h 97 Conant
 Chester yard brakeman (B & M
 Eli lab h 97 Conant
 Eliza M wid Charles H h 8 Ash
 Thomas A coachman's asst h 3
 Fellows [Green
 Sherry William J lea wkr b 24
 Sherwood B Harry hairdresser b 2
 River [Purchase
 Shinnick Michael F ins agent h 14
 Shirley Alice M b 4 Braman
 Bessie H bookkeeper 19 High b
 4 Braman [man
 Nina B bkkpr 128 Maple b 4 Bra-
 Ralph C student b 4 Braman
 William A (Shirley & Fowle)
 38-40 Ash h 4 Braman
 Willard H emp (G E Co L) b
 4 Braman
SHIRLEY & FOWLE (William A
 Shirley and proprs Walnut
 florists and proprs Walnut
 Grove Conservatory 38 and
 40 Ash Tel 79-M See page
 906 [Locust
 Shorey Fred H farm foreman h 408
 Shute William P produce 39 Sum-
 mer h do [b do
 Sidelinger Merle E attend D S H
 Sidmore Bertram H mason Page n
 Telephone bldg and 40 Pop-
 lar h do
 Sidmore Grace M bkkpr 48 Maple b
 Harbor [b 25 Harbor
 Mabelle R clerk B & M R R
 Sidmore Perley M clerk 67 Holten h
 7 Martin
 Phebe S housekeeper b 26 River
 S Henry mason h 25 Harbor
 Sillars Beulah L student b 12 Bay
 View ave
 Blanche J tel oper b 35 Clark
 Charles D rem to Bennington Vt
 Donald A bookkeeper (B) h 24
 Wadsworth [20 Lawrence
 Harold P clerk 85 Elm b
 Helen M bookkeeper 87 Holten
 b 35 Clark
 James M b 35 Clark [Clark
 Julia wid Archibald W h 13
 Malcolm died Nov 18 1913
 Olive P b 20 Lawrence
 Perley L carpenter h 28 Park
 Sarah E wid Malcolm h 35 Clark
 Sarah E Mrs necktie maker b
 20 Lawrence [b 35 Clark
 Susan V bookkeeper 30 Maple
 S Evelyn tel oper b 35 Clark
 Walter A letter carrier P O h
 12 Bay View ave
 William A engineer Dan Elec-
 tric Light station h 41 Mar-
 tin
 William A (U S N) b 35 Clark
 Sim Avarad G dyer b 238 Conant
 Chester B tanner b 238 Conant
 Grace M b 238 Conant
 Nelson J fireman h 238 Conant
 Simmonds Edwin F switch tender
 (S) h 30 Ash
 Orietta wid James S b 30 Ash
 Simon Bro prof St John's Prep Col-
 lege b do [9 Beacon
 Simonds Ellen G wid Charles H h
 Nathaniel G (Salem) s r 109
 Preston
 Simpson Charles mach b 2 Butler
 ave [Butler ave
 Wallace E shipper (Bev) h 2
 Siner William foreman 90 Holten h
 at Mhd [Easton
 Sisson Marian W Mrs rem to North
 Skillings Charles F postmaster
 Hathorne P O also groc 493
 Maple h 515 do
 Skilton Irving W (R M S Lea CO) ro
 Harbor h at Salem [Charter
 Skinner Harold B teamster b 3
 Hollis G b 3 Charter
 James N h Bates
 Walter basement man D S H b
 do [ter
 Winfred W teamster h 3 Char-
 Slade Annie E cashier (B) b 47 Park
 Madeline L teacher (Holyoke) b
 47 Park [Salem h 47 Park
 Mark sexton St Peter's Church

N. E. MILLER CO. Frozen Pudding and Sherbet
 26 MAPLE, DANVERS

EDWARD H. REED,

CUT FLOWERS and FUNERAL DESIGNS
 Holiday and Bedding Plants
 97 SYLVAN ST. Tel. 77-M DANVERS, MASS.

FLORIST

SLADE

[Danvers]

SPENCER

859

- Slade Rosamond F J bkkpr (S) b 47 Park
 William A ins agt h 17 Hunt
 Slater Frank stableman rms 68 High
 Small Edward D electrician h 12 Central ave
 Edward H lab h 27 Burroughs
 Eldridge F master mariner h 29 Conant [61 High
 Florence A sten 27 Hobart b
 Francis J plumber b 27 Burroughs [mont
 James H mor worker h 3 Larch-
 John D shoe worker b 61 High
 M Elizabeth b 61 High
 Warren F carpenter h 1 Collins
 William F machinist b 61 High
 Smart Willis E (W E Smart & Co) 37 Maple h 31 Conant
 W E & Co (Willis E Smart and Arthur C Kelly) grocers 37 Maple
 Smethurst Joseph W emp (B & M R R S) h Bates n Riverside
 Joseph jr engine wiper (S) b Bates n Riverside [chase
 Smiley Ellen wid James h 18 Purchase
 Margaret J b 18 Purchase
 Smith Adam rubber wkr h 59 Hobart
 Adam D supervisor D S H h 17 Hathorne ave [Poplar
 Arthur D clerk 55 Maple h 42 C Albert b 73 Water
 Catharine C wid W Morton rem to Charlestown
 Charles W surveyor (Winchester) b 269 Locust [ple
 Clarence G moulder b 206 Mac-
 Clementina Mrs h 46 High
 Earl H rem to Spencer
 Earl M rem to Spencer
 Edward D mach h 156 Andover
 Edward T h 22 Wadsworth
 Edwin B h 127 Sylvan [Water
 Elizabeth A wid Chas H h 73
 Fred director Essex Agricultural School 562 Maple h 39 Pine
 Fred B attendant D S H b do
 Frederick painter 19 Cottage ave h do
 Frederick G painter h Spruce
 George H ins (S) h 50 Pine
 Georgianna D h 116 Sylvan
 Harold E draughtsman b 22 Wadsworth [street ave
 Harry C mach (B) h ft Brad-
 Herbert A rem to Salem
 Inez b 29 Conant
 Issola wid George b 50 Pickering
 James D rem to Peabody
 Jane wid David h 4 Conant [do
 Jean L H Mrs matron D S H b
 John mach h 36 Pickering
 Joseph H crossing tender Elm b 74 Elliott
- Smith Joseph W teamster 15 Hobart b 15 Charter
 Julia A b 18 Park
 Julia M b 73 Water
 J provisions 31 Water h 36 Pickering [at Salem
 Lena M Mrs bkkpr 128 Maple h
 Letitia b 74 Sylvan
 Lewis M driver h 308 Andover
 Louis E acct Consol Lamp Co h 332 Maple [High
 Lucinda B wid Alvin b 154
 Lucy b 102 Centre
 Mary E wid Isaac E house-keeper at 5 Holten [do
 May A Mrs laundress D S H b
 Rorey M waiter D S H b do
 Sarah A wid S Albert h 9 Poplar
 Una W nurse D S H b do
 Viola clerk 128 Maple b at Pea
 William E barber D S H b do
 W Raymond rem to Middleton
 Snell Arthur F market gardener h 26 River
 Snow Harry carpenter h 14 Holten
 Mary A wid Jeremiah N rem to Taunton [59 Holten
 Snyder Arthur N agent 15 Elm h
 Soper Celia A Mrs h 88 Liberty
 Soucy Ada lamp wkr b 11 Mead
 Alexander lamp wkr b 11 Mead
 Alphonso lab h 11 Mead
 Evangeline lamp wkr b 11 Mead
 Marianna shoe stitcher b 11 Mead
 Souther Edward M b 123 Dayton
 Eliza C wid Elbridge G h 121 Centre
 Sarah E h 123 Dayton
 Southwick Edwin h 13 Bridge
 Sparhawk Clement W phys 176 Locust h do [h 29 Elm
 Spaulding Dennison F shoe cutter
 Elmer C chauffeur h 23 Clark
 Jennie M Mrs dressmaker 29 Elm h do [lar
 Sally D wid Albert J b 49 Pop-
 Spearel Annie A wid George W b 17 Fowler
 Bertice N printer b 17 Fowler
 Edward foreman 128 Maple rms 23 Central
 Spears Alice F b 41 Endicott
 Charles rem to Salem
 Edward J ironer h 7 Clinton ave
 Thomas F mor dresser b 41 Endicott
 William A mor dresser h 41 Endicott
 Spence William E watchman Amer Hide & Lea Co h at Peabody
 Spencer Alvin B tinsmith (L) h 6 Trask

Thomas P. Flynn

INSURANCE AND REAL ESTATE
 421-2 MAPLE ST., DANVERS, MASS.

Residence 26 Purchase
 Telephone 226-W

Naumkeag Directory

Circulation is unlimited. It must be consulted, as this information cannot be found in any other publication.

860

SPENCER

[Danvers]

STONE

Spencer Arthur towerman h 72 Holten
 Arthur W student b 72 Holten
 Harry A driver h 122 Holten
 Harry W rem to Boston
 Spidell Annie O matron D S H b do
 Spinney Byron emp (Bev) h 6 Putnam ct
 Everett M carp h 72 Liberty
 Splaine Alice rem to Salem
 Charles P emp (L) b 123 High
 Florence M died Sept 24 1913
 Henry rem from town
 John mor wkr h 123 High
 John jr shoe wkr b 123 High
 Margaret A lamp wkr b 123 High
 Mary A b 123 High
 Michael lab h 11 Pleasant ave
 Michael J plumber h 11 Pleasant ave
 Nellie b 11 Pleasant ave
 Spofford Charles A clerk 85 Elm rms 23 do
 Frank M clerk (S) h 8 Cherry
 Mabelle teacher (Rockport) b 8 Cherry
 Ralph P clerk P O b 27 Ash
 Spooner Wm A prin High school h 3 Park [150 Sylvan
 Sprague Mary A wid Cordice R h Vide P carpenter h 21 School
 Sproat Jane wid John h 83 Conant
 Spurling Nettie B h 327 Maple
 Squires Wm fireman b 13 So Liberty
 Stacy Frank L piano tuner 7 Dodge ct h do
STANDARD CRAYON MNFG CO
 inc 61 Putnam See page 894
 Standley Lewis E mach h 16 Berry
 Stanley Abbie J wid Walter rem to Salem [h do
 Charles S provisions 67 Liberty
 Clara lamp inspector b 26 Lawrence [Lawrence
 Edith M bkkpr 14 Elm b 26
 Edward A section hand h 24 Chestnut [rence
 G Fred cabinet maker h 24 Lawrence
 George T mor dresser h 26 Lawrence [Vineyard
 Walter J ins inspector (B) h 24
 William E laster h 127 Elliott
 Stanwood J W Ward b 91 Wenham
 Staples Bros (George E and Herbert W) wheelwrights Liberty n High
 Carrie M b 18 Ash
 Charles H shoemaker h 18 Ash
 Elmer F student b 103 Elliott
 Frank O grocer 4 Water b 8 Mill [erty h 9 Trask
 George E (Staples Bros) Liberty
 Harry G driver h 42 High

Staples Hattie b 14 Martin
 Herbert W (Staples Bros) Liberty h 103 Elliott
 Susan nurse D S H b do
 William M farmer h 33 Foster
 W Herbert rem to Beverly
 Stearns Helen I teacher Maple street school b at W Somerville
 Robert P rem to Fitchburg
 Steele Christine maid at 20 Poplar
 Leslie J inspector B & M R R h 37 Forest [do
 Louis attendant D S H b
 William H salesman h 89 Liberty [D S H b do
 Steffian Alice A asst physician
 Steinberg Jacob tailor 19 Elm h 13
 Charles [school b 30 Liberty
 Stetson Abbie E teacher Danversport
 Alonzo J clerk (B) h 11 Cottage ave [ten
 Charles H herdsman h 169 Holmaria F wid William H housekeeper at 30 Liberty
 Steutermann Alice E sten (B) b 351 Andover [Andover
 Clara F bookkeeper (B) b 351
 John H stockfitter h 7 Buxton rd
 Martin A farmer b 351 Andover
 Mary G dressmaker 351 Andover b do [Andover
 Sophia wid K Henry h 351
 Stevens A Lillian nurse b 237 Maple
 Cassie h 196 Centre
 Ella M rem to Goffstown N H
 James E shoe cutter h 22 Burroughs
 Laura A rem to Goffstown N H
 Stewart Alice M Mrs housekeeper at 17 Washington
 Stickney Charles E rem to Beverly
 Charles W h 82 Locust
 Delia M teacher (Camb) b 50 Lawrence [Elm
 Stimpson Edward A janitor h 28
 George O pres Dan Natl Bank h 38 Elm
 Harriet F b 28 Elm [Poplar
 Stoddard Robert motorman rms 19
 Stone Celia A Mrs b 147 Holten
 Charles L plant chief (N E T & T Co) h 147 Holten
 Cyrus G b 49 Poplar
 George shoe repairer 63 Maple h 160 Hobart [cust h do
 George W carp and blder 49 LoHarold D trav salesman (B) h 7 Wadsworth [h
 Joseph shoe repairer 107 Holten
 Oscar G confectioner 21 High h do
 Philip T clenk (B) b 9 Prince
 Ruby M stenog 128 Maple b at Middleton
 Thomas T h 9 Prince

DANVERS COAL CO. Coal, Coke, Charcoal
 Office 24 Water St. Wharf, foot River St.
 also 42 Maple St.

Richard T. Fennessy Surety Bonds & Liability Ins.

4 Maple St., Danvers

STONE

[Danvers]

SWEENEY 861

Stone Walter T foreman 120 Holten
also treas Jordan Arch Stone
& Tile Co 60 Centre h 7
Prince [worth
William E shoe cutter b 28 Wads-
Story Fred A engineer h 11 Harbor
Rebecca S wid Ira b 11 Harbor
Stott Harry machinist h 8 River
View ave
Stranger David C rem to Rowley
Straw Mary J wid Arthur W nurse
h 11 Lindall
S Walter (Shawmut Shoe Mach
Co B) h r 154 Water [Water
Streamberg Mary wid John b 14
Striley Amy M teacher Charter street
school b 133 Newbury
Charles F ins agent (P O Bldg
S) and 133 Newbury h do
Harold teacher (Middleboro) b
133 Newbury [Newbury
Viola L stenog 128 Maple b 133
Strong Edward F mgr 128 Maple h
3 Beacon [Water
Strout Chester A shoe mkr b 93
George H shoe mkr b 93 Water
Henry M engineer B & M R R
h 93 Water [ler n Lawrence
Julia E wid Robert P b 27 Fow-
Stuart Robert L buyer h 5 Beacon
R V (Salem) s r Whipple
Sturgis William L foreman (S) also
agent Wilbur Stock Food Co
15 High h 28 Berry See
page 901 [h 66 Hobart
Sulfaro Natale watchman 67 Ash
Sullivan Agnes V stitche b 7 Pleas-
ant ave
Alice L stenog (B) b 2 Mill st
ct [sch b 12 Wadsworth
Alice M teacher Danversport
Annie T housekeeper at 125 High
Arthur P student b 28 Holten
Clayton rem from town [st ct
Daniel L mor worker b 2 Mill
Daniel T laborer h 42 River
Daniel W teamster h 46 Putnam
David J rem to Foxboro
Dennis S gardener h 132 Sylvan
Elinor B stenog (S) b 46 Put-
nam
Eulalia A b 26 Franklin [nam
Florence J sten (B) b 46 Put-
Hannah J b 2 Mill st ct
Henry A Rev died Jan 20 1914
Henry J gardener b 132 Sylvan
James laborer h 16 River
James B rem to Middleton
James D ins sol h 47 High
Jeremiah died June 7 1913
Joanna wid Michael h 7 Pleas-
ant ave
John died Feb 4 1912
John B night watchman h 8 Bell
John C motorman h 139 High

Sullivan John F shoemaker h 287 Lo-
cust
John F shoe laster b 46 Putnam
John F clerk (Gloucester) b 2
Mill st ct
John S rem from town
Joseph M car conductor h 21 Pur-
chase
Katherine E b 132 Sylvan [22 Mill
Katherine H typewriter (B) b
Margaret F b 46 Putnam
Martha F b 132 Sylvan
Mary A wid Jeremiah h 2 Mill
st ct [van
Mary A shoe worker b 132 Syl-
Mary A wid Dennis J h 48 Co-
nant
Mary C b 287 Locust
Mary E stenog (L) b 2 Mill st ct
Mary E stitche b 7 Pleasant ave
Mary J bkkpr b 42 River
Michael J asst pastor Annuncia-
tion church h 122 High
M Agnes stenog (B) b 2 Mill
st ct
Nellie C h 20 River
Nellie M nurse h 12 Wadsworth
Nora A shoe wkr b 42 River
Nora C b 16 River [chase
Patrick F mor dresser h 74 Pur-
P Henry lab b 16 River [Locust
Rebecca A wid Timothy J h 287
Sarah J shoe wkr b 132 Sylvan
Thomas J deceased
Timothy A lea wkr b 42 River
Timothy J mor dresser b 7
Pleasant ave [st ct
Timothy J mor dresser b 2 Mill
Timothy J shoe cutter b 287 Lo-
cust
William B attorney-at-law (535
Tremont bldg B) h 28 Hol-
ten [st ct
William E mor worker b 2 Mill
Sutherland Kate F wid John D h 4
Burrroughs
Svenson Hans carpenter h 125 High
Swain Lester F emp (Bev) h 6 Da-
mon [tgate ave
Orrin F motorman rms 22 Cot-
Swanson Bernard lea wkr h 171 Pine
Charles lea wkr h 23 Hampshire
Edward F R attendant and mu-
sician D S H b do
Swasey Annie P b 16 Berry [Berry
Esther A wid William T h 16
Fred K shipper 13 Locust h 8
Page [do
Grace E Mrs corsets 8 Page h
Harold M clerk (Pittsfield) b 8
Page
Millie M b 80 Water
Sweeney Arthur conductor b 14
Martin [chase
Daniel F mor dresser h 26 Pur-

OLD TOWN CANOES, BASE BALL GOODS AND BICYCLES

F. A. BUTLER

50 Maple St. Danvers

BRADSTREET TERRACE
A. J. BRADSTREET

Choice Building Lots \$5. per month
Nice Building Lots \$50. upwards
10 Bridge St., - - - Danvers

862	SWEENEY	[Danvers]	TIBBETTS
	Sweeney Eliza waitress D S H b do George E pit man b 14 Martin Jeremiah currier b 48 River Michael lab St John's Prep Col- lege b do Patrick lab h 48 River		Tapley Sophia D wid Gilbert A h 111 High Walter A (Clapp & Tapley) 90 Holten h 12 Sylvan
	Sweet William J painter 22½ Water h 26½ do [(Pea) b 12 Beacon		Tapleyville Lunch Mrs Sarah M Lev- erson prop 82½ Hotlen
	Sweetland Ethel M order clerk Hazel F nurse b 12 Beacon James M shoe cutter h 12 Bea- con [Beacon		Tapp Joseph mor wkr h 9 Pills- bury ave
	Louis R lea wkr (Pea) b 12		Tardif Paul teamster h 22 Endicott
	Sweetser Frank E farmer h 63 Cen- tre Jewett B h 64 Centre		Tassinari Ettore h 340 Maple Pietro b 340 Maple
	Swett George A rem to Salem Ruth A wid George rem to Salem		Taylor Emma A variety 34 Lawrence b 14 Hampshire Joseph N rem to Augusta Me Myrtle A crayon wkr b 177 Ma- ple [Water
	Swift Allen R mach h 70½ Liberty		Sophia F wid Horace S b 75 William photographer 9 Maple P O Bldg h 177 Maple
	Swindell Burpee M teamster h 75 Collins Elden A teamster h 61 Holten James A gardener 148 Pine h do Minnie b 27 Adams		Teal Mordecai hairdresser rms 7 Franklin [156 Locust
	Swinerton Sydney F supt dairy D S H h 535 Maple [lege b do		Tebbetts Lester K driver (Pea) h see Tibbetts
	Sylvan Bro asst St John's Prep Col- Sylvester Benjamin F pres The Syl- vester Co 128 Water h 162 High		Temple Gladys b 172 Jacob's pl Tenney Albert E b 55 Lawrence
	SYLVESTER CO (THE) Danvers Iron Works 128 Water (Boston sales office 141 Milk) See page 899		Terrio Thomas J hairdresser 33 Ma- ple h 17 Porter
	Herbert W supt Danvers Iron Works h 162 High John P treas The Sylvester Co h at Somerville		Thayer M W C Mrs h 49 Park
	Symonds Herbert M clerk (N E T & T Co S) h 17 Fowler		Thibedeau Margaret A bookkeeper b 83 High Mary E wid Francis h 83 High Nellie J bookkeeper b 83 High
	Mary E wid William F h 152 Holten [Maple		Thibodeau Adolphus farm hand h 512 Maple Charles H painter h 147 Maple Thomas Bro asst St John's Prep College b do
	Orrin C clerk 33 Water h 171 see Simonds [ham		Edgar P carpenter b 24 Green Frank L carpenter D S H h 30 Central ave
	Szczanek Albert lab h 96 Wen-		Henry H painter b 115 Centre Joseph mason h 115 Centre Joseph E farm hand b 115 Cen- tre
	TAINTER CLAYTON S foreman (U S M Co Bev) h 21 Locust		Mary A b 115 Centre [Adams Mary E Mrs housekeeper at 64 William teamster h 28 Water Wm M rem to Manchester N H
	TAPLEY C RALPH (C R Tapley & Co 31 Milk B) real estate and insurance 26 Washing- ton h do See front cover		Thompson George farm hand b 172 Jacob's pl [school b 8 Ash
	Emma F teacher (Malden) b 30 Washington		Thorpe Willis E sub—master High Thurston Etta Mrs mngr 6½ Sylvan h 255 Maple
	Gilbert H student b 12 Sylvan		George B carpenter and cont 255 Maple h do
	Harriet S asst (Essex Inst S) h 4 Peabody ave [ington		Tibbetts B Louis salesman (183 Es- sex B) h 18 Oak
	Helen P clerk (S) h 30 Wash-		Charles E h 147 High Eliza A shoe wkr b 19 Oak
	Herbert S ins sol h 23 Holten		George W clerk (Pea) b 11 Syl- van [Maple
	Isabel B b 111 High		Jennie W music teacher b 162
	Luella S wid John W h 4 Pea- body ave		

N. E. Miller CO. Individual Bricks of Ice
Cream for all Occasions
26 MAPLE STREET - - - Telephone - - - DANVERS

Edward H. Reed **FLORIST** **97 SYLVAN ST.**
 Cut Flowers and Funeral Designs **DANVERS, MASS.**
 Tel. 77-M

TIBBETTS

[Danvers]

TRI-TOWN 863

Tibbetts M Jennie teacher Maple st school b J Berkeley's High
 Sarah A wid Benjamin R h 19 Oak [ple
 Sarah F wid Albert h 162 Ma-Stella M b 147 High
 Willard P carpenter h 13 Essex see Tebbetts [24 Wadsworth
 Tiernan Kathryn shoe wkr rms John hostler h 11 Hobart
 John lab h 28 Hobart
 Kate domestic at 14 Poplar
 Tierney Wm F rem from town
 Till Frank rem to Boston
 Tinkham Charles E teamster h 59 Pickering
 Elmer tacker b 94 Liberty
 Seth driver h 9 Dodge ct
 Tinsley Harriet E stenog (B) b 17 Wash
 Joanna wid Thomas h 17 Wash
 John E lea wkr also sub-carrier P O b 9 Franklin
 Thomas E (Thomas E Tinsley & Co) 9 Franklin h do
 Thomas E & Co (T E Tinsley) real estate and forestry 9 Franklin h do
 Tipert Abram farm hand h 110 Collins h do
 Henry A market gardener 109 Collins h do
 Josephus farmer h 101 Sylvan
 Titus Bennett E died Nov 29 1913
 Goldie E bkkpr (Pea) b 176 Pine
 Lucy E wid Bennett E h 15 Braman
 Marion R teacher b 15 Braman
 Tobin Patrick farmer St John's Prep College b do
 Todd James baker rms 28 School
 Tomasello Nunzio fireman D S H h 6 Central ave
 Tompkins Anna L teacher arts & crafts D H S b do
 Burns B musician and store-room man D S H b do [liott
 Coles F furniture (S) h 70 El-Edna G nurse D S H b do
 Emiline F teacher (Ashland) b 70 Elliott [Ash
 Toomey Daniel A farm hand h 125 Frank J teamster b 125 Ash
 John J stableman D S H b do
 Mary E laundress D S H b do
 Patrick mason b 37 Pope's lane
 John P shoemaker b 125 Ash
 Torrance S Amos agt Hathorne sta b 514 Maple
 Torrey Bessie F nurse b 18 Park
 Towler William H lab h 42 Putnam
 Town George P (U S N) b 23 Wadsworth

Town Hall Sylvan c Holten [worth
 Joseph mor dresser h 23 Wads-Joseph E rem to Salem
 Towne Ella L b 5 Page st ct
 George Warren teacher (Salem) h 428 Maple
 Justin A groc (S) h 6 Hunt
 Susie P Mrs b 6 Hunt
 William H mill hand (Marsh-field Vt) b 23 Wadsworth
 Townsend Alonzo P shoemaker b 14 Cottage ave [Sept 4 1913
 Harriet A wid Robert S died
 Tracy Edward V shoe wkr h 16 Bay View ave
 Joseph A stock fitter h 27 Clark
 Trafton Eugene h 11 Charles
 Traill Horace S (Traill & Foss S) h 34 Park
 Trask Arthur E painter b 91 Maple
 Catharine F wid Albert W brick mnfr off 157 Endicott h 6 Clinton ave
 Charles check teller (B) h 37 Chase [Liberty
 Charles J bookkeeper (B) b 9
 Edgar E driver h 7 Poplar
 Esther S b 9 Liberty [Liberty
 Esther S wid Charles P h 9
 Ethel F b 6 Clinton ave
 Frank B furniture repairer 17 High h 30 Conant
 Gladys T student b 5 Liberty
 Henry A carpenter h 48 Locust
 Henry W carp h 50 1/2 Conant
 Jesse F rem to Boston
 John C lab b 30 Central ave
 Levi A market gardener 5 Liberty h do
 Levi N b 30 Central ave [Liberty
 Mary E music teacher b 9
TRASK MARY K MRS millinery
 18 Maple b Berry Tavern
 See page 895 [ham
 M Alice compositor h 3 Wen-Nathaniel R b 37 Pope's lane
 Percy C rem to Salem
 Sarah E wid Ira F h 7 Clark
 Thomas S died June 23 1913
 Travis John H asst physician D S H b do [14 Pickering
 Trayers Christopher A foreman h
 Treadwell Clementine Mrs necktie maker b 46 High
 Trearaga Stiff rem to Peabody
 Trefry Joseph rem to Lynn
 Tremblay Edouard rem from town
 Epiphane rem to Salem
 Epiphane S mor worker b 15 Andrew
TRI-TOWN WEEKLY PRESS A
 Harris Paton mgr 20 Ash
 See right side lines Pea House Guide

Thomas P. Flynn

INSURANCE AND REAL ESTATE
 42 1-2 MAPLE ST., DANVERS, MASS.

Residence 26 Purchase
 Telephone 226-W

FREE TO THE PUBLIC A Directory Library is maintained at 60 Washington St., Salem, Mass., for the convenience of the public.

864 TROHELLO

[Danvers]

WALKER

Trohelle Rosalie housekeeper at 85 Summer [ave
Trohon Mary E (Bev) s r Garfield
Trotter William W mgr 27 Hobart h 5 Berry [Hampshire
Troy James E clerk Elm c High b 22
Trueman Nelson G asst physician D S H h do [do
Tucker Annie D nurse D S H b
Etta P wid Lucius E h 25 Cherry
Mary J wid Samuel A h 102 Centre [Cottage ave
Tufts Aaron P lab D S H b 7
Arthur car repairer h 9 Cherry
B Frank teaming 43 Cherry h do
Earl E b 7 Cottage ave [ave
Harold teamster b 7 Cottage
Joseph P h 41 Cherry
Lester B packing cases 43 Cherry b do [Ash
Lewis C McKay stitcher h 115
Mary wid Sherman A nurse h 7 Cottage ave
Matilda J wid Edwin N rem to Wolfboro N H
Sherman A died Jan 8 1914
William F mgr 43 Cherry b do
Tulloch Agnes wid James died Oct 14 1913
Annie A b 12 Vineyard
Carl B clerk (B) b 12 Vineyard
James W florist r 12 Vineyard h 12 do
William farmer b 12 Vineyard
Tupper Helen nurse D S H b do
Turenne Aristide tanner h 49 Putnam
Joseph A mgr 49 Putnam h do
J Wilfred variety 48 Putnam b 49 do
Turkington Helen C wid Oliver sanitarium 96 Centre h do
Helen P sten (S) b 96 Centre
Oliver C student b 96 Centre
Turner Angie P wid Newton L b 150 Centre
Dorris M student b 127 Locust
Fred L mgr (70 Kilby B) also prop Locust Grove Farm and stable 127 Locust h do
George E shoe wkr h 21 Braman
Velma L bookkeeper 123 Liberty b at Essex
Joseph A mgr Amer Scientific Supply Co 49 Putnam h do
Tutko Paul market gardener 112 Ash h do
Tuttle Frank H steam fitter h 11 Poplar [do
Twomey Mary M nurse D S H b
Tyler Arthur M mach b 75 Collins
Edward M agt h 75 Collins
Harley M janitor Essex Agricultural school 562 Maple h at Middleton

Tyler Henry S farm hand b 75 Collins
UHLIG FELIX J mach h 16 Hardy
Upham Charles W bowling alley (B) h 21 Beacon [Nov 6 1913
Emma E wid Henry P died
Upton Alexis B died Jan 1914
Fred T farm hand b 70 Dayton
Frederick D painter h 23 Ash
Hattie L b 23 Ash
Helen T b 31 Centre [liott
Herbert C chauffeur h 174 E
Usher M Helen Mrs h 49 Poplar
VAILE JOHN E shoemaker h 16 Pickering [Pickering
Margaret H student b 16
VALENTINE JOHN F physician and electro therapeutics also private sanitarium 23 Elm h do Office hours 2 to 3 and 7 to 8 p m Tel
Van Buren Augusta M wid Augustus b 37 Endicott
Vanier Oliver iron wkr b 116 Water
Vasilocostas John asst cook D S H b do
Vaughan Edward E clerk 53 Maple h at Middleton [Berry
J Fred (88 So Market B) h 10
Venn Fred shoe wkr h 19 School
Verry Charles F mach h 370 Maple
H Otis farmer h 177 Nichols
Mary E Mrs h 370 Maple
Walter B farmer h 85 Summer
Vining Robert M inspector (U S M Co Bev) h 12 Bridge
Vizena Charles F laster h 26 Lawrence
Voorhees Louis D leverman (B & M R R S) h 166 Centre
WADE PHILIP rem to Salem
Wadsworth Robert C h 163 Centre
Waitt Charles W motorman h 29 Ash [40 High
Chester E clerk High c Elm h
George E mor wkr h 6 Water
Nathaniel C mnfr (S) h 36 Clark [Page
Susie C wid Benjamin J h 14
Walcott Fannie L clerk (S) b 13 Park [High h do
John G horse dealer r 138
Nathan T shoe wkr h 13 Park
Waldron Ethel B wid Ralph O h 8 Sylvan [drew h do
Walker Charles H painter 3 Andrew
Chester E lamp maker b 3 Andrew [drew
Corrinne E lamp wkr b 3 Andrew
Frank C painter h 68 Andrew
Fred G advtg sol (L) b 150 Sylvan
John G horse dlr 138 High h do
Perley lab b 37 Pope's lane

Coal DANVERS COAL CO. Coke

Main Office, 24 Water St. also 42 Maple St., Wharf, foot River St.

RICHARD T. FENNESSY Real Estate Bought & Sold 4 Maple St., Danvers

WALKER

[Danvers]

WENTWORTH 865

Walker Watson J (W J Walker Co) also (Harley-Davidson Motor Co) 61 Maple h 57
Lawrence n Purchase
William H stone mason h 12 Cherry
W J Co (Watson J Walker) hardware also bicycles 61 Maple [17 Lindall
Wallace Arthur J necktie cutter h
Clarence A farm hand h 211 Centre
Edith bkkpr b 72 Sylvan
Frank E floor walker (L) h 72 Sylvan [b 72 Sylvan
Fred toolmaker (U S M Co Bev)
Helen E dressmaker 17 Lindall b do
Ira shoe cutter h 8 Prince pl
Leona B b 17 Lindall
Patrick J attend D S H b do
Wesley G farmer h 211 Centre
WALNUT GROVE CONSERVATORY (Shirley & Fowle) 38 and 40 Ash See page 906 [High
Walsh George L motorman h 78
John E rem to Beverly
Michael J conductor rms 8 Cheever
Walton J Clarence pres and treas Danversport Rubber Co h at Boston
Ward Frederick J pastor First Baptist Church h 106 High
Nina M wid George L rem to Salem [try 31 Elliott h do
Wardwell Edwin R fruits and poultry
Elizabeth F b 4 Centre
Gardner B clerk (S) b 31 Elliott
William H motorman h 44 Lowark James h 21 Burroughs
Warner Fred farm hand D S H b do
Warren Charles A died June 11 1913
Charles H h 118 Sylvan
Cora E wid Charles A h 281 Locust
Henry J mor wkr b 85 Liberty
Henry P currier h 85 Water
Waterhouse Elmer O K shoemaker h 21 Washington
Waters James mor wkr h 8 Garden
Watson Emily wid William h 67 Centre
George R student b 67 Centre
Ralph E clerk (B) b 67 Centre
Thomas F shoe mkr h 28 Chase
Watts Roland emp (U S M Co Bev) b 13 Clark
Weagle Arthur J blacksmith 23 High h 13 1/2 Charter
Weaver Earl W bookkeeper (Pea) b 156 Elliott

Weaver Ina M b 156 Elliott
Webb Albert P emp (Bev) h 24 Central ave
E Chester mason h 78 1/2 Liberty
Ernest G clerk (State House B) b 24 Central ave
Lewis A restaurant 4 Cherry b 78 1/2 Liberty t
Lydia W b 24 Central ave
WEBB W ARTHUR mason and contractor 34 Cherry h do
See page 902 [h 7 Cherry
Webber Charles P druggist 27 Maple
Fred J driver h 77 Centre
Henry D car conductor h 5 Cherry [point
James B (Salem) s r Hussey's
Webster Bert W car conductor h 48 Locust [b do
Wedgewood Chas attendant D S H
Weeks Alton A attend D S H b do
Maude E nurse D S H b do
Welch Allen D cutter h 113 Holten
Ann wid Moses h 113 Holten
Annie wid James h 10 Mill
Calvin E farm hand b 24 Green
Carrie C wid A Frank h 20 Ash
Carrie E teacher (Pea) rms 8 Sylvan
Edgar F b 24 Green
Elizabeth A h 17 Essex
Esther F b 10 Rice
George W shoe cutter h 10 Rice
Israel A bkkpr rms 8 Sylvan
Lewis G bkkpr (B) h 12 Burroughs
Lottie A b 113 Holten [20 Ash
Marion F cashier 128 Maple b
Nathaniel R farmer h 24 Green
Nellie M b 20 Hardy [20 Hardy
Patrick J foreman 33 Water h
Philip H farm hand b 24 Green
William W lea wkr h 11 1/2 Central ave
William N farm hand h 8 Green
Weldon Arthur W mor wkr b 144 High [tham
Wellington Catherine J rem to Wells Charles F lab h 143 Maple
Chester A rem to Boston
Elwyn W clerk 67 Holten h 8 Wash [ple
Frank L teamster rms 143 MaHarold V mor wkr b 8 Wash
Mary J wid John H h 14 1/2 School [14 1/2 School
Wells Mary J wid Nathaniel K n
Mervyn N shoe cutter b 8 Wash
Ralph H heel burnisher h 20 Wash
Robert driver b 14 1/2 School
Wentworth Clarence W grocer 111 Centre h do

**TIN ROOFING AND CONDUCTOR WORK
F. A. BUTLER, 50 MAPLE ST., DANVERS.**

BRADSTREET'S MARKET

9 Bridge St., Danvers

TEA, COFFEE and SPICES

We keep the best lines

Quality-Our Motto

866 WENTWORTH

[Danvers]

WILBUR

Wentworth Edwin C carpenter h 305 Maple [tre
 Everett L farm hand b 191 Centre
 Helen D Mrs b 11 Park [tre
 Herbert J carpenter b 191 Centre
 James L farmer h 191 Centre
 Wernery Christine L stenog (B) b 109 Holten [Holten
 Francis A plumber (B) b 109
 Herman F shoemaker h 109 Holten [Poplar
 Wessel George W mach h 100
 West Agnes attendant D S H b do
 Nathaniel h 3 East
 Western Union Telegraph Co B & M R R sta Essex and Elm
 Westman Julius iron wkr h 107 Water
 Weston Alice D b 50 Lawrence
 Elizabeth D Mrs kindergarten teacher h 50 Lawrence
 Ivan rem from town [dall
 Mary B wid Walter P h 57 Lincoln
 William L H h 50 Lawrence
 Wetherbee Charles W attend D S H b do
 Whalen Michael J h 102 Ash
 Robert shoe wkr rms 15 Locust
 Wheaton Hattie L wid Frank R b 16 Cheever
 Wheeler Albert E lab rms 80 Holten
 Alfred H clerk 27 Maple h 16 Oak
 Chester E clerk b 65 Adams
 Edwin A agent Tapleyville R R station h 65 Adams
 Sarah H b 65 Adams
 Wheelright Daniel W clerk 55 Maple h 55 Centre [tre
 Marion necktie maker b 55 Centre
 Maud b 55 Centre
 Ralph groceries and fish 55 Maple c School h 50 Locust
 Rita stenog (B) b 55 Centre
 Whipple Arthur h 16 Clinton ave
 A Maude clerk (S) b 16 Clinton ave
 D Henry broker (B) h 7 Berry
 J Frank letter carrier (S) h 10 Putnam [nut
 J Howard shoe mkr h 12 Walmarian C b 7 Berry [h at Salem
 Whitcher Scott steward D S H
 White Alden P (S) s r 240 Locust
 Cleon B agt (B) b 19 Conant
 Dora G nurse D S H b do
 Eliza M housekeeper at 5 Bay View ave [Conant
 E Belle wid Charles H h 19
 Francis H salesman (B) h 184 Locust [View ave
 Frank W B cutter h 5 Bay
 George A rem to Boston

White Herbert J (Georgetown) s r ft
 Bradstreet ave [Maple
 Lizzie F button hole mkr h 231
 Merritt E (U S A) b 184 Locust [Page st ct
 Sarah P wid Henry A h 5
 Whitehouse Alonzo B died Feb 28 1914
 Charles signal man (S) h 6 Warren ave [6 Warren ave
 Frances P variety 21 School h
 Jane wid George A b 37 Endicott [Endicott
 Martha A wid Alonzo B h 37
 Whiteside Hugh lab b 381 Andover
 Thomas jr mor wkr h 267 Centre
 Thomas jr farm hand b 12 Garden
 William farmer h 12 Garden
 William jr farm hand b 12 Garden [Putnam
 Whiting Clara M wid Lewis h 11
 Clarence M mach h 11 Putnam
 Harriet F bkkpr (S) b 11 Putnam
 Whitman Frank A salesman (B) h 16 Chester [b 16 Chester
 Mildred A teacher (Bridgewater)
 Whitney Charles F teacher (State Normal School S) h 29 Pine
 Pemberton H musician b 29 Pine
 Willard W driver h 50 Pine
 Whitten Louis M lea measurer b 9 Fellows
 Whittier Clarence S janitor Holten High school and town hall h 9 Essex [do
 George W carpenter 13 Essex h
WHITTIER JOSEPH M carpenter contractor and builder also lumber 12 Cheever b do See page 902
 Lucy E student b 5 Holten
 Widen-Lord Tanning Co 123 Liberty [ning Co) h 20 Sylvan
 Peter J pres (Widen-Lord Tanning Co)
 Wiggin Annie rem to Malden [h do
 Charles H painter 66 Centre
 Elizabeth M bookkeeper (B) b 16 Cottage ave [tage ave
 Harry W emp (Bev) b 16 Cottage
 Wayne florist b 98 Poplar
 John H h 16 Cottage ave
 Lelia M teacher b 98 Poplar
 Mary A wid Joseph F b 31 Liberty [lar
 Nathan F shoemaker h 98 Poplar
 Samuel C farm hand h 119 Eliott [lar
 Wayne H motorman h 98 Poplar
 Wiitasaari Lydia maid at 416 Maple
 Wik Adolf lea wkr b 6 Hamilton
 Wilbur Catherine E nurse D S H [b do
WILBUR STOCK FOOD CO William L Sturgis agent 3 High See page 901

Telephone **N. E. Miller Co.** If you wish the best
 26 MAPLE STREET . . . DANVERS, MASS. Ice Cream, Sherbet
 and Frozen Pudding

Edward H. Reed **FLORIST** **97 SYLVAN ST.**
 Cut Flowers and Funeral Designs **DANVERS, MASS.**
 Tel. 77-M

WILDES

[Danvers]

WOOD

867

Wildes George E clerk 10 Maple
 rms 5 Cherry [Centre
 Wiley Mary P wid John U b 232
 Pearl I asst supervisor D S H
 b do [Green
 Wilkins Alfred E farm hand b 4
 Alverdo M farm hand h 2 Cen-
 tre
 Alvin A carpenter h 4 Green
 Annie W sten (Pea) b 73 Centre
 Charles E laundryman h 469 Ma-
 ple [Chestnut
 Edward W clerk 30 Maple h 9
 Ellsworth mor dresser b 20
 River
 Frank A electrician b 73 Centre
 Fred E (Sal Paper Stock Co S)
 h 24 Cherry
 George A janitor Tapley school
 h 27 Centre [sch b 62 Locust
 Gertrude E teacher Maple street
 Harry M asst treas (Salem S D
 & T Co S) also sec and
 treas Dan Co-op Bank h 6
 Putnam [Centre
 Margaret T stenog (Pea) b 73
 Matilda nurse D S H b do
 Myron L shoemaker b 4 Green
 Sarah C wid William A h 73
 Centre
 Susan Mrs rem to Middleton
 Susie N wid Elbridge b 24
 Cherry [tre
 Viola E wid Calie W h 34 Cen-
 Walter W farmer h 209 Locust
WILKINS WARREN A cesspool
 excavating and teaming 37
 Pope's lane h do See page
 908
 William P cutter h 73 Centre
 Wilks Ernest iron wkr b 91 Water
 Florence b 91 Water
 Norman bkkpr (Pea) b 91 Water
 Percy H emp B & M R R b
 91 Water
 Pierce iron worker h 91 Water
 Williams Charles A shoe repairer
 3 1/2 Hobart h 3 Braman
 Chester B lather b 23 Riverside
 Chester B clerk h 157 Holten
 E Beecher supt Holten cem h
 139 Holten
 George A lea sorter (Pea) h 4
 Larchmont [roughs
 George E fireman (S) h 35 Bur-
 George G clerk (L) b 4 Law-
 rence [cust
 George H foreman (S) h 98 Lo-
 Geo W baggage master B & M
 R R b 21 Endicott
 Harold B clerk b 139 Holten
 Henry H lather h 23 Riverside
 Herman b 23 Riverside
 Hortense lamp wkr b 25 School

Williams Jessie C wid Henry A h 4
 Lawrence
 Mabel R b 4 Lawrence
 Mabelle C Mrs housekeeper at
 2 Alden [den
 Malona F tel oper (S) b 2 Al-
 Mildred F teacher East Dan-
 vers school b 139 Holten
 Myron A rem from town
 Ralph E clerk 67 Holten h 28
 Burroughs [rence
 Ruth P bkkpr (B) b 4 Law-
 Viola G nurse b 35 Burroughs
 Willis Willard E supt of streets h
 23 School [ave
 Wilson Charles teamster h 8 Maple
 Charles H teamster h 12 Bell
 George A tacker h 12 Franklin
 George D pattern maker h 82
 Elliott [Riverside
 Maud forewoman 88 Holten b
 Peter roofer b 11 1/2 Central ave
 Winchester Richard H novelties
 and musical instruments 40
 Maple h at Beverly
 Wing Beulah teacher Danversport
 School b 484 Maple
 Junius C farm foreman D S H
 h 484 Maple
 Winkley Frank H electrician (Sche-
 nectady N Y) b 44 Cherry
 Henry W rector Calvary Epis-
 Church h 44 Cherry [tre
 Winslow Elizabeth maid at 121 Cen-
 Frank L clk 33 Water h 28 Park
 Henry L cook D S H b do
 Leslie M clerk h 39 Centre
 Margaret Mrs matron D S H b
 do [Sylvan
 Witham Everett S plumber h 64
 Helen E b 64 Sylvan
 Sanford H carpenter h 64 Syl-
 van [erty h do
 Withey Charles S painter 78 Lib-
 Ernest tinsmith h 160 High
 George S h 116 Elliott
 Richard B h 57 Liberty [van
 Wolahan Helen H teacher b 164 Syl-
 James W farmer h 164 Sylvan
 Margaret C b 164 Sylvan
 Mary A bookkeeper (S) b 164
 Sylvan [Sylvan
 Thomas H private sec b 164
 Wood Bertha G teacher Charter st
 school b 34 Cherry.
 Caroline F wid George H h 8
 Putnam
WOOD C H W CO (The) Amos L
 Perkins jr local mgr civil
 engineers and surveyors 50
 Maple and (15 Court Sq B)
 See page 892

Thomas P. Flynn

INSURANCE AND REAL ESTATE
 421-2 MAPLE ST., DANVERS, MASS.

Residence 26 Purchase
 Telephone 226-W

Henry M. Meek Publishing Co.

60 Washington St., Salem, Mass. Maintain a DIRECTORY LIBRARY for the free use of the public.

868

WOOD

[Danvers]

ZWICKER

Wood Ellen C teacher (Everett) b 8 Putnam
 Margaret P teacher High school b 8 Putnam [Cottage ave
 Orlando T foreman (Bev) h 13
 Woodbury Edward C mor dresser b 122 Pine
 Fred H farmer h 31 Liberty
 Woodman Abby Johnson wid Henry h Oak Knoll 70 Summer
 Adeline b 12 Water [Water
 Carrie B wid Joseph W h 14
 Charles W h 83 Holten
 Chester I clerk (Bev) h 6 River
 Daniel h 29 Water [River
 D Couraenay ball player b 6
 Elizabeth C teacher (Worcester) b 83 Holten
 Ernest P fireman B & M R R h 32 Cherry [Water
 Frank B mor shaver b 14
 Henry W bkkpr (B) h 21 Cheever
 Mira E b 6 Water
 Philip E student b 6 River
 Rachel H bkkpr (Pea) b 6 River
 Tracy F clerk (B) b 21 Cheever
 William A boxmaker h 6 Water
 Woods Chas O rem to Concord NH
WOODWARD DAVID E electrician 46 Maple b 157 do See page 899
 Wooley Elmer W rem to Salem
 Wrest Charles painter b 24 Hyde
 Emily nurse b 24 Hyde
 George farm hand b 24 Hyde
 James mor dresser h 70 Putnam
 John mor wkr h 168 Pine [ten
 Madeline housekeeper at 70 Hol-

Wrest William farmer h 24 Hyde
 William jr lab h 56 Centre
 Wright Alfred E pastor First Universalist Church h 4 Oak
 Elmer T teamster h 38 High
WRIGHT G HERBERT architect
 Page n Elm h 2 Sylvan See page 895 [Newbury
 William H farm hand h 97
 William T rem to Somerville
 Wroe Grace lamp wkr b 102 Ash
 Wyman Frank B attend D S H b do
 Wyzenski Morris foreman 61 Putnam h 15 Charles
XAVERIAN BROS St John's Prep College Summer

YATES JAMES carpenter h 5½ Bell
 Yonge William A jr sheet metal wkr 157 Endicott h do [b do
 Young Catherine I nurse D S H
 David B attendant D S H b do
 Frank L attendant D S H b do
 George H clerk 128 Water h at Swampscott
 Jean G Mrs nurse D S H b do
 William b 164½ Maple
 William E carp h 164½ Maple
 William H mach b 74 Water

ZIEGLER EDWARD W lab b 74 Elliott
 Mary A Mrs h 74 Elliott
 Zollo Luciano hairdresser 8 and 91A Maple also shoe repairer 31A do h 2 Lummus ave
 Zwicker George b 7 Bridge
ZWICKER JOSHUA N milk and cream 7 Bridge h do See page 789

COAL Dealers in Celebrated Philadelphia & Reading White Ash Anthracite
DANVERS COAL COMPANY, 24 Water St., Danversport also 42 Maple St.

TOWN OF DANVERS

Officers

1914-1915

Moderator—A P Chase
Selectmen—David S Brown chairman Roland G Eaton clerk J E Nightingale Regular meetings every Tuesday evening at 7:30 at Town Hall

Town Clerk—Julius Peale
Town Treasurer—A P Chase
Collector of Taxes—J Freeman George

Town Solicitor—Harry E Jackson
Assessors—John T Carroll chairman; Andrew H Paton H G Hathorne

Auditor of Accounts—Frank L Winslow

Surveyors of Lumber—Joseph M Whittier George G Merrill Isaac D Pope Charles N Perley Alphonsus McCarthy

Fence Viewers—George G Merrill Horace G Putnam William H Kimball

Field Drivers—Alfred W Bacon Andrew Mackey Thomas E Tinsley Pound Keeper—Michael H Burns Sealer of Weights and Measures—John T Carroll

Tree Warden—Thomas E Tinsley
Measurers of Wood and Bark—Charles N Perley Edwin A Wheeler George G Merrill Alphonsus McCarthy Joshua W Nichols

Measurers and Weighers of Hay and Grain—E A Wheeler George Russell William G Dickey jr George H Parker Horace G Putnam Alphonsus McCarthy

Police Dept—J Freeman George chief; Edward R Price Michael Noonan Timothy J Connors Thomas E Blodgett patrolmen

Constable—J Freeman George
River Committee—Walter T Creese Herbert W Sylvester George Russell Charles W Hood and Isaac D Pope

Road Commissioners—Fred U French chairman; Jacob C R Peabody Austin L Littlefield

Supt of Streets—Willard E Willis
Water Commissioners—Ralph Wheelright Robert K Sears Arthur W Beckford

Water Registrar—Julius Peale

Superintendent of Lights—Timothy J Lynch

Superintendent of Water Works—Henry Newhall

Electric Light Commissioners—Oscar H Perkins Walter T Creese Francis H Caskin

Registrars of Voters—Julius Peale J J Macauley Fred U French Thomas P Flynn

Overseers of the Poor—William A Jacobs chairman; James O Perry E Beecher Williams

Inspector of Cattle—Charles S Moore

Measurer of Leather — — —

Board of Health—Edward H Niles chairman; William H Crosby E Beecher Williams C H Philbrick burial agent

Electric Loan Sinking Fund Commission—Fred H Woodbury Arthur E Carroll John F Bates

Danvers Centre School House Sinking Fund Commission—George Pratt Alfred Hutchinson Loring B Goodale

Fire Department

Chief Engineer—Michael H Barry
Engineers—William A Berry Michael H Barry George W Battye D W Wheelright Clarence Dennett

HOSE COMPANIES

Combination No 1 9 School Clarence Shackley foreman; Fred Blodgett clerk

General Putnam Hose Co No 4 9 School Charles H Walker foreman; James P Barry clerk

General Scott Hose Co No 2 Holten n Fletcher Leo Nimblett foreman; B Frank Crosby clerk; Elden Swindell driver

Ocean Hose No 3 River street Philip Carroll foreman

Hose Co No 5 Centre street

Hose Co No 6 Forest n Maple James L Dowdell foreman and clerk

Hose Co No 7 Locust street Matthew Hooper Hose Co No 8 Water street George Morse foreman; William Spear clerk

Deluge Hose Co No 9 171 Pine n Hyde

Hook and Ladder No 1 Maple n

Plumbing and Heating

F. A. Butler

50 Maple Street

(869)

Done by Experienced Workmen at Low Prices.

Danvers, Mass.

BRADSTREET'S MARKET

9 Bridge St., Danvers

Groceries & Provisions

Choice Tea and Coffee.

Quality-Our Motto

870

DIRECTORY OF DANVERS

Cherry Warren Pennell foreman;
H E Morrison clerk; B F Chase
driver

DANVERS FIRE ALARM

- 6 Berry and Hunt streets
- 7 Car Stables High
- 8 Purchase and Ash Streets
- 13 Central Station School st
- 14 High and Conant Sts
- 15 Holten and Elm Sts
- 16 Charles and Pickering Sts
- 17 Maple and Locust Sts
- 18 Maple cor Poplar Sts
- 123 Poplar and Chestnut Sts
- 124 Locust and Chestnut Sts
- 125 Lindall and Winthrop Sts
- 126 Locust St at Porter's Hill
- 127 Locust and Wenham Sts
- 21 Clark and Hobart Sts
- 22 Burroughs cor Holten St
- 23 Pine and Holten Sts
- 24 Pine and Sylvan Sts
- 25 Collins and Centre Sts
- 26 Centre and Hobart Sts
- 27 Centre St opp Goodale's store
- 28 Centre and Newbury Sts
- 29 Green cor Centre
- 128 Locust Homestead Golf Club
318 Locust
- 212 Maple and Vineyard Sts
- 214 Maple and Forest Sts
- 231 Maple and Newbury Sts
- 232 Maple cor Preston Lane
- 31 Purchase and High Sts
- 33 Widen-Lord Co Liberty St
- 34 High and Liberty Sts
- 35 Water opp Creese & Cook Co's
- 36 Endicott and Water Sts
- 37 Endicott Street Bridge
- 38 Water and So Liberty Sts
- 314 Liberty and Elliott Sts
- 316 Bridge cor Elliott

SECOND ALARM—Five blasts
same number of box repeated

GENERAL ALARM—Four blasts
repeated three times call entire de-
partment

SPECIAL ALARM—Five blasts
ALL OUT—two blasts

One stroke will be given daily at
11.45 a m and 6.45 p m

One stroke at any other time sig-
nifies nothing

CALL FOR FIRE OUT OF
TOWN— Five blasts repeated three
times

NO SCHOOL SIGNALS—For
Primary and Intermediate schools
three blasts at 8.15 or 11.15; for all
schools three blasts at 7.30

GENERAL INSTRUCTIONS

The board of Firewards recom-
mend to all persons who may see
this notice that they make all neces-
sary inquiries to enable them, in case
of need, to give an alarm or direct
others to do so. Time saved in this
way may prevent a conflagration.

In giving an alarm, break glass in
keybox, open door, pull hook down
once and let go. Remain at box until
apparatus arrives.

SCHOOL DEPARTMENT**SCHOOL COMMITTEE**

School Committee — Frank O
Staples chairman; Daniel N Crowley
clerk; Lewis B Abbott

Superintendent of Schools—Henry
C Sanborn

Medical Inspector—Dr H C Bou-
telle

Teacher of Drawing—Jennie T
Aiken

Teacher of Music—Flora L Rich-
mond

Instructor of Manual Training—
Clinton C Low

**PUBLIC SCHOOLS AND
TEACHERS**

Holten High Town Hall Build-
ing William A Spooner Principal;
Willis E Thorpe sub-master; Helen
Cotton Sarah F Richmond Helen H
Glover Julia C Carleton Mildred L
Powell Margaret P Wood Clarence
C Chapman assistants

District No 1 Danvers Plains

MAPLE STREET SCHOOL Ma-
ple n Hobart Martin A Seymour
Principal; Annie G Perley M Jennie
Tibbetts Mary A Reynolds Gertrude
E Wilkins Jennie L Lewis Nellie K
Bishop Julia E King Alice B
Crowell Helen I Stearns Teachers

CHARTER STREET SCHOOL
Mary E Nichols Bertha G Wood
Carrie A Hall Lillian M Miller Es-
ther A Sanders Amy M Striley
Teachers

District No 2 Danversport
DANVERSPORT SCHOOL
Water near High Harry C Darling
Principal; Alice F Hammond Helen
F Gallivan Alice M Sullivan Madeline
U Crowley Susan W Elwell Ab-
bie E Stetson Alice M Cook Beulah
A Wing Teachers

N. E. Miller Co. 26 MAPLE STREET, Telephone DANVERS
We manufacture wholesome and delicious Ice Cream
We use no adulterations, nothing injurious.

FOX HILL SCHOOL Water c
 Endicott primary Lillian E Rich
 Teacher

District No 4 Newbury Street
 HAWTHORNE SCHOOL pri-
 mary Charlotte Perley Teacher

District No 5 Danvers Centre
 WADSWORTH SCHOOL Cen-
 tre opp Dayton Elizabeth A Ahern
 Principal Helena M Dickinson Alice
 M Clancy Teachers

District No 7 Holten Street
 TAPLEY SCHOOL Holten n
 Pine Mrs Adelaide W Colton Prin-
 cipal Grace R Perkins Ethel B Cal-
 lef Rose A Manning Ruth B Merritt
 Florence M Leavitt Lucy F Putnam
 Teachers

District No 8 East Danvers
 INTERMEDIATE AND PRI-
 MARY Mildred F Williams Teach-
 er

PUTNAMVILLE SCHOOL Lo-
 cust near Wenham Elizabeth C Ca-
 hill Teacher

Churches

FIRST BAPTIST CHURCH Water
 cor High Organized 1793 Pastor
 Frederick J Ward Deacons Charles
 H Whipple William A Jacobs Walter
 S Gould Job B McCormick J
 Frank Whipple Supt of S S Augustus
 H Porter Sexton Geo S Withey

FIRST CHURCH (Congregation-
 al) Centre cor Hobart Organized
 1689—Pastor Supt of S S Fred H No-
 wers Sexton Leon V Aldrich Dea-
 cons Fred H Nowers Alfred Hutch-
 inson The parish was organized in
 1672 and it is the Old "Salem Vil-
 lage" parish and was for more than
 a century the only one in town.

MAPLE STREET (Congregation-
 al) Maple n Hobart Organized Dec
 5 1844 ——— Minister Deacons J S
 Learoyd Julius Peale Geo W Gardner
 Wallace P Perry Amos L Perkins
 Ralph Abbott Clerk Lewis B Abbott
 Supt S S John S Learoyd Treas

CALVARY CHURCH (Episco-
 pal) Holten cor Cherry st Organi-
 zed 1858 Rector Henry W Winkley
 Sexton Joseph P Tufts Wardens
 Marcus C Pettingill Robert M Mer-
 ritt Clerk Clarence M Whiting
 Treasurer William E Harris

METHODIST EPISCOPAL
 CHURCH Holten n Pine Organized
 November 5 1872 Pastor Edward T
 Curnick D D Supt of S S Elmer C
 Spaulding Church Treasurer W M
 Ayres Sec of Trustees E B Williams
 Trustees Walter A Tapley C E Per-
 kins W M Ayres David S Brown
 E B Williams J H Elliott Ezra O
 Richardson Joseph H Bailey The
 church edifice was remodeled in the
 fall of 1889 A valuable organ was
 placed in the church in Dec 1891

ROMAN CATHOLIC (Annuncia-
 tion Church) 122 High street n Pur-
 chase Organized 1859 Pastor Francis
 W Maley Asst Pastor Michael J
 Sullivan Supt of S S Michael J Sul-
 livan Sexton John J McCauley Asst
 Sexton John Small

SEVENTH DAY ADVENTIST
 CHURCH Putnam ct cor Putnam st
 No settled pastor Frank G Fiske
 Leader Charles H Hartman Deacon
 Chas H Hartman Supt of S S

UNITY CHAPEL (Unitarian)
 High cor Porter Organized in town
 hall 1865 incorporated in 1867 as
 "The Unitarian Congregational So-
 ciety of Danvers" Rev Edward H
 Cotton pastor clerk Andrew Nichols
 chairman of standing committee
 John H Kimball sexton Thomas P
 Luscomb The chapel was built in
 1871 and the church is free from
 debt No ownership of pews all seats
 free

FIRST UNIVERSALIST
 CHURCH High cor Park Organi-
 zed 1829 Rev Alfred E Wright Pas-
 tor Supt of S S Mildred L Powell
 Clerk George L Merrill Treasurer
 J Freeman George Trustees Albert
 G Allen J Freeman George Lester
 S Couch Mrs Wallace P Putnam
 Frank O Staples J Ellis Nightingale
 George L Merrill

SOCIETIES, INSTITUTIONS, ETC.

1 Ancient Order of United
 Workmen
 2-4 Banks
 5 Catholic Total Abstinence So-
 ciety

6 Danvers Clerks Association
 7 Danvers Club
 8 Danvers Co-operative Asso-
 ciation
 9 Danvers Firemen's Relief As-
 sociation

DIRECTORY ADVERTISING reaches the buyer when he needs your goods.

872

DIRECTORY OF DANVERS

- | | |
|--|--|
| 10 Danvers Historical Society | 24 Knights of Columbus |
| 11 Danvers Home for the Aged | 25 Maple Rebekah Lodge I O O F |
| 12 Danvers Improvement Society | 26 Ladies Aid Society |
| 13 Danvers State Hospital | 27-30 Masons |
| 14 Danvers Lodge of the Theosophical Society | 31-32 Mass Catholic Order of Foresters |
| 15 Danvers Visiting Nurse Association | 33 Peabody Institute of Danvers |
| 16 Danvers Women's Association | 34 Penny Aid Society |
| 17 Daughters of the American Revolution | 35 Republican Committee |
| 18 Grand Army of the Republic | 36 Royal Arcanum |
| 19 Homestead Golf Club | 37 St John's Preparatory College |
| 20 Improved Order of Red Men | 38 Tuesday Evening Aid Society |
| 21 Independent Agricultural School | 39 Walnut Grove Cemetery Corporation |
| 22 Independent Order of Odd Fellows | 40 Ward Relief Corps |
| 23 A & I O Knights of Malta | 41 Danvers Lodge Knights of Pythias |

1 ANCIENT ORDER OF UNITED WORKMEN, DANVERS LODGE, No 24, organized May 28, 1881 Meetings held second and fourth Wednesday evenings of each month at 83 Elm Officers are elected on the third Thursday in December John D Brummitt M W J Frank Hood Rec; Frank J Muhe Fin Sec; Herbert M Bradstreet Treas

Banks

2 DANVERS NATIONAL BANK No 17 Maple street; incorporated October 1904 Capital \$100,000 Surplus and undivided profits \$31,000 President G O Stimpson; Vice-Pres W A Tapley; Directors William M Currier W A Tapley George O Stimpson W C Nickerson R K Sears Henry W Cook; Cashier Ralph S Higgins Discount day Monday Bank hours 8 a m to 2 p m Saturday to 12 m

3 DANVERS SAVINGS BANK No 13 Maple street Deposits and profits \$2,889,713.00 Number of depositors 6,900 President Charles H Preston; Vice President Alfred Hutchinson Charles N Perley William E Smart Joshua Armitage; Trustees Alfred Hutchinson Arthur W Beckford Charles N Perley Fred J Derry Charles H Preston Austin H Putnam Isaac M Woodbury of Topsfield Ansel P Tyler of Middleton Granville W Clapp Herbert S Tapley Joshua Armitage Isaac D Pope George C Abbott Lester S Couch J Frank Porter George B Sears Julius Peale Leland J Ross Willis E Smart;

Clerk Ansel P Tyler; Treasurer J Frank Porter; Committee of Investments Charles N Perley Isaac D Pope Charles H Preston Joshua Armitage Herbert S Tapley Meetings held at bank in January March June and September Annual meeting second Wednesday in January Bank hours 8 a m to 2 p m Saturday close at 12 m

4 DANVERS CO-OPERATIVE BANK organized Aug 22 1892 Jasper Marsh Pres; Harry E Jackson Vice President; Harry M Wilkins Secretary and Treasurer; M C Pettingell Arthur E Perkins J Ellis Nightingale Lester S Couch F W Marsh Arthur E Perkins Winsor C Nickerson Directors Meetings held last Monday of each month at bank room Officers elected in August

5 CATHOLIC TOTAL ABSTINENCE SOCIETY organized Nov 19 1871; 2 Cherry Meetings are held Tuesday evenings Officers elected in April and October Peter McSwiggin Pres; Auburn Begin Rec Sec; Thomas P Flynn Treas

6 DANVERS CLERKS ASS'N Organized Oct 13 1901 Meetings second Thursday of each month Chester Williams Pres; Charles S Brown sec; George H Scampton Treas Election of officers last meeting in December and July

7 DANVERS CLUB organized Feb 1 1907 Inc Oct 1 1908 Meets Cherry c Maple Annual meeting in October Officers elected at annual meeting Elmer Bedell Pres; Austin McDonald Sec; Nathan D C Brown Treas

8 DANVERS CO-OPERATIVE

Danvers Coal Co. Clean Coal COKE AND CHARCOAL
Wholesale and Retail Dealers in

RICHARD T. FENNESSY Auctioneer & Appraiser 4 Maple St., Danvers

DIRECTORY OF DANVERS

873

ASSOCIATION No 85 Elm; organized Sept 1 1882 Inc August 22 1892 A W Bacon Pres; Everett C Cook Treas and Agent; Charles H Ingalls Sec Meetings held in January and July Officers elected in January

⁹ DANVERS FIREMEN'S RELIEF ASSOCIATION organized Oct 14 1894 Directors meet quarterly in January April July and October Officers elected annually in June John F Caskins Pres Edward F Fitzsimmons Sec John C Foote Treas

¹⁰ DANVERS HISTORICAL SOCIETY organized July 29 1889 Meetings are held every month at 15 Maple Officers elected at annual meeting in May William B Sullivan Pres Chas H Preston George B Sears Vice Pres Harriet S Tapley Sec Wallace Perry Treas Mrs Wendall Patch Librarian Capt Henry N Comey Curator Ezra D Hines Historian

¹¹ DANVERS HOME FOR THE AGED 18 Park Inc June 9 1903 Open to visitors every Wednesday P M Mrs William H Creese Pres John S Learoyd Mrs E L Gorton Vice Pres Harriet F Whiting Sec George O Stimson Treas Mrs Emma J Fairfield Matron

¹² DANVERS IMPROVEMENT SOCIETY organized Sept 15 1886 Annual meeting at which officers are elected held in May George B Sears Pres Porter D Brown Sec H M Bradstreet Treas

¹³ DANVERS STATE HOSPITAL Hathorne hill Newbury cor Maple Building completed in 1878 Open for reception to patients May 13 1878 Visitors admitted Tuesdays and Saturdays from 9—11 A M and 1-5 P M No visitors received on Sundays or holidays except in cases of illness All letters for information should be addressed to George M Kline physician and superintendent Hathorne Essex County Mass Trustees S Herbert Wilkins Salem chairman Samuel Cole Beverly Cor Sec Miss Mary W Nichols Danvers Rec Sec Seward W Jones South Newton Horace H Atherton Saugus Ernest B Dane Brookline Annie M Kilham Beverly Resident officers George M Kline M D physician and superintendent John B Macdonald asst supt Nelson G Truman David T Brewster John H Travis Rose A Bebb Alice A

Steffian asst physicians Adam D Smith Supervisor Male Department Miss Eunice A Fisk Superintendent of Nurses and Prin Train School Mrs Harriet A Read Supervisor of Female Department Miss Hannah Curtis Eugenic Field Social wkr Mrs Anna L Tompkins Industry Teacher Scott Whitcher Steward Non-resident officers Horace M Brown Treas and Clerk Chas Lindgren Chief Engineer Junius C Wing farmer George W Gardner carpenter Consulting Board of Physicians Dr Wm Howe Merrill Lawrence Dr Francis W Anthony Haverhill Dr Joseph G Pinkham Lynn Dr Edward M Greene Boston Dr Edw B Lane Jamaica Plain Dr Arthur H Nichols Boston Dr Walter G Phippen Salem Dr Warren W Pillsbury Newburyport Dr Arthur C Nason Newburyport Dr Frederick W Taylor Cambridge Dr Thomas Kittredge Salem Dr George B Shattuck Boston Chairman Dr Edward B Lane Sec Dr J Herman Haines East Lynn Dentist

¹⁴ DANVERS LODGE OF THE THEOSOPHICAL SOCIETY Organized January 4 1909 Business meetings every Monday evening each month at 58 Water St Mrs Mary L S Jacobs pres Mrs Florence I Robbins 9 Ash St Sec Wm H Jacobs Treas

¹⁵ DANVERS VISITING NURSE ASSOCIATION Incorporated Oct 8 1908 Mrs Geo W Towne Pres Miss Clara P Hale Rec Sec 25 Putnam St Miss Isabel B Tapley Treas

¹⁶ DANVERS WOMEN'S ASSOCIATION organized April 25 1882 Meetings are held on alternate Tuesdays at Town Hall Officers elected in April Mrs Elizabeth F Hood Pres Bessie P Ropes Rec Sec Miss Hattie M Bates Cor Sec Mrs Alice L Brown Treas

¹⁷ DAUGHTERS OF THE AMERICAN REVOLUTION Gen Israel Putnam Chapter Organized Apr 19 1895 Meetings held third Wednesday of each month excepting June July and August Mrs Wallace P Hood Regent Miss Clara P Hale Treas Mrs Albert Robinson (Pea) Rec Sec

¹⁸ GRAND ARMY OF THE REPUBLIC WARD POST No 90 organized June 8 1869 Meetings held every Monday evening at G A

Bicycles and Repairing
THE BEST AT LOWEST PRICES

F. A. BUTLER
50 MAPLE STREET
DANVERS

A. J. BRADSTREET Real Estate, Wills, Deeds, Conveyancing
 Notary Public 10 Bridge St., Danvers

874

DIRECTORY OF DANVERS

R Hall Officers elected in December John H Burnsville Com Charles Newhall Adj 36 Park St Henry N Comey Q M

19 HOMESTEAD GOLF CLUB 318 Locust organized April 8 1911 Augustus T Beatey Pres Charles C Hills Sec and Treas

20 IMPROVED ORDER OF RED MEN AGAWAM TRIBE No 5 organized Feb 24 1875 Meetings held Thursday evenings at Red Men's hall Officers elected in January and July Wm F Nimblett Sachem; Charles A Hayes (Bev) C of R; Elwyn W Wells K W

21 THE INDEPENDENT AGRICULTURAL SCHOOL OF THE COUNTY OF ESSEX MASS 562 Maple P O Hathorne James C Poor of North Andover President; Henry W Pelton of Lynnfield Sec and Treas; James C Poor Justin E Varney Moody Kimball Henry W Pelton J M Grosvenor Jr George W Creevy George C Thurlow Trustees; Fred A Smith Director

22 I O O F DANVERS LODGE No 153 organized Sept 13 1870 Meetings held Tuesday evenings at Masonic hall Officers elected last Tuesday in December James J Jolly N G; Fred H Woodbury Treas; J F Hood Sec 94 High

23 A & I O KNIGHTS OF MALTA Israel Putnam Commandery No 309 Danvers Branch organized Dec 1901 Meetings second Mondays at Essex Hall Elm st Owen A Russell Com; Walter L Foster Gen; Edmund H Peirce Rec

24 KNIGHTS OF COLUMBUS Thomas E Powell Council No 1505 Organized Aug 28 1910 Meetings held every Tuesday evening at K of P Hall 38 Maple G K James R McDewell; D G K Francis H Caskin; Rec Sec Wallace E Simpson; Fin Sec George E Gallivan; Treas John J Lehans

25 MAPLE REBEKAH LODGE No 166 IO O F Organized April 10 1905 Meetings held second and fourth Mondays of each month at Masonic hall Officers elected last meeting in December Mrs Laura M Staples N G; Mrs Emily Stanley V G; Mrs Mabel Webber Sec; Mrs Annie Dogherty Treas

26 LADIES AID SOCIETY organized Oct 22 1888 Meetings held third Monday of each month at Carroll's hall Julia G Reynolds Pres; Mary Fennessey Treas; Katherine

Levy Rec Sec; Nellie Kirby Fin Sec

27 HOLTEN ROYAL ARCH CHAPTER chartered March 12 1872 Meetings held second Wednesday of each month at Masonic hall Officers elected in December Caleb B Hood H P; George W Towne King; Ferdinand A Bulter scribe; Frank W Ross Sec

28 AMITY LODGE A F AND A M organized Sept 28 1863 Meetings held third Friday of each month at Masonic hall Officers elected in November Harry S Clark W M; A Preston Chase 8 Winthrop Sec; Wallace P Hood Treas

29 MOSAIC LODGE A F AND A M organized October 28 1871 Meetings held the first Thursday of each month at Masonic hall Officers elected first Thursday in November Fred U French W M; Wendell P Patch Sec; Ralph Abbott Treas

30 ORDER OF THE EASTERN STAR MOUNT BURNET CHAPTER No 110 Instituted Oct 27 1908 Meets first Monday of each month except July and August at Masonic hall Officers elected in December Mrs Carrie B de Lara W M; William Taylor W P; Mrs Abbie S Small 29 Conant St Sec; Mrs Mary C Perkins Treas

31 MASS CATHOLIC ORDER OF FORESTERS COURT NO 84 organized Feb 10 1892 Meetings held every Tuesday at Forresters hall Officers elected in January Francis D Regan C R; Frank P Hennessey R S; Michael Burns Treas; John Kane Fin Sec

32 MASS CATHOLIC ORDER OF FORESTERS ANNUNCIATION COURT organized May 15 1896 Meetings held every Wednesday at Forresters hall Officers elected in January Mrs Joanna E Gaffney C R; Mrs Ellen Hughes Treas; Mary A McGuigan Fin Sec

33 PEABODY INSTITUTE OF DANVERS founded by George Peabody incorporated by an act of the Legislature passed March 16 1882 Located on Sylvan street Annual meeting in April The Peabody Institute Library (public) is contained in this building and was founded as a separate institution in 1866 Number of volumes 30,000 annual circulation 52,000 Open Mondays Wednesdays Fridays and Saturdays from 2 P M to 8 P M for delivery of books Reading room open from

N. E. MILLER CO. Frozen Pudding and Sherbet
 26 MAPLE, DANVERS

EDWARD H. REED,

CUT FLOWERS and FUNERAL DESIGNS
 Holiday and Bedding Plants
 97 SYLVAN ST. Tel. 77-M DANVERS, MASS.

FLORIST

DIRECTORY OF DANVERS

875

2 to 9 P M Trustees George A Peabody Pres; William C Endicott Treas; Charles H Preston clerk; Wallace P Hood George O Stimpson J C R Peabody Lester S Couch Herbert S Tapley John S Learoyd; Librarian Emilie D Patch; Janitor John F Putnam

34 PENNY AID SOCIETY organized April 24 1908 Meeting held in January April July October Charles Hayes Pres; J J Macauley Treas; John H King Sec

35 REPUBLICAN COMMITTEE Officers elected in January Chairman John F Bates; Sec John T Carroll; Treas E Beecher Williams

36 ROYAL ARCANUM ARCADIAN COUNCIL NO 249 instituted Feb 10 1879 Meetings held second and fourth Thursdays of each month at G A R hall Officers elected in December Henry C Moore Regent; D M Cahill Sec; Everett C Cook Treas

37 ST JOHN'S PREPARATORY COLLEGE Summer cor Spring A select boarding and day school for young men and boys Rev Bro Benjamin Director

38 TUESDAY EVENING AID SOCIETY organized Nov 1 1881 Meetings held Tuesday evenings at homes of members Officers elected in January and July Frank Crosby Pres Mrs Jennie L Waitt 29 Ash St Sec Mrs Carrie Kennedy Treas

39 WALNUT GROVE CEMETERY CORPORATION Inc Oct 17 1843 Consecrated June 23 1844 Regular meetings fourth Thursday each month at house of secretary Annual meeting in March Pres Lester S Couch Treas George O Stimpson Sec Herbert M Bradstreet 8 Sylvan Trustees J S Learoyd G O Stimpson

H E Jackson Willis Smart Wallace P Perry H M Bradstreet Lester S Couch George B Sears Charles H Preston Wallace P Perry Lester S Ex Com Charles H Preston Wallace P Perry Lester S Couch Supt J Frank Hood

40 WARD RELIEF CORPS NO 12 W R C organized April 12 1883 Meetings held first and third Thursday evening in each month at G A R hall Officers elected in December Miss Susie Wait Pres Mrs Lillie Tibbetts (Pea) Sec Mrs Millie Webber Treas

41 DANVERS LODGE KNIGHTS OF PYTHIAS Meetings held in G A R Hall Wednesday evenings Bernard W Harris C Com Amos L Perkins M of Ex E J Kendall M of Finance Clarence N Clapp K of R & S

Railroad Stations

Collins Street T S Birney agent Collins street

Danvers Junction Robert W Cleary agent off Hobart n Cherry

Danvers (Portland) Eastern Div Geo L Bernard agent Essex cor Elm

Danvers (Portland Western Div) Charles G Mears agent Maple cor Hobart

Danversport Henry W Shea agent Water n Cheever

Ferncroft Arthur G Fish agent Nichols n Spring

Hathorne Samuel A Torrance agent Maple n Newbury

Putnamville Alphonsus McCarthy agent Wenham n Locust

Tapleyville E A Wheeler agent Pine street

Holten Street Crossing Alfred H Cook flagman

Thomas P. Flynn

INSURANCE AND REAL ESTATE
 42 1-2 MAPLE ST., DANVERS, MASS.

Residence 26 Purchase
 Telephone 226-W

Naumkeag Directory

Circulation is unlimited. It must be consulted, as this information cannot be found in any other publication.

HISTORICAL EVENTS OF DANVERS

1900 to 1914

Copyright, 1914, by The Henry M. Meek Publishing Co. All rights reserved against publication by any other person.

- 1900
- Feb 14 B & M R R freight house burned
- April 18 50th anniversary of Holten high school
- May 6 Death of Hon Wm C Endicott
- May 20 Dedication of Annunciation cemetery
- Oct 3 Improvement Society's carnival and parade
- Oct 8 New highway from Danvers to Topsfield laid out
- Oct 11 Danvers Light Infantry disbanded
- Dec 1 Postal sub-stations and free mail delivery established
- Dec 30 Fire at Colcord & Walcott's heel factory
- 1901
- Feb 7 Fire at house of Thomas Fay
- Feb 15 Death of Dr Henry F Batchelder
- May 8 Death of Joseph E Hood
- June 8 Formal opening of Danvers Country Club
- June 9 Death of Dr W L Worcester
- July 28 Death of Harriet Putnam Fowler
- Oct 20 F J Derry's box factory and tenement house burned Loss \$20000
- 1902
- March 21 Death of Tax Collector Newton L Turner
- April 28 Alfred W Beacon elected tax collector at a special town election
- May 24 Street Railroad extended to Country Club grounds
- June 4 Death of Everett E Eaton
- June 15 16 17 Notable celebration of 150th anniversary of incorporation of the town of Danvers
- July 18 Mirror office and Newell's hardware store burglarized by two boys
- August Demolition of the Gen Moses Porter house built in 1638
- Sept 7 Death of Charles P Kerans
- Sept 9 Death of Albion F Welch
- Sept 13 Residence of Thomas W Hannible burglarized of \$200
- Sept 13 Death of Alfred Fellows
- Sept 27 J Frank Porter elected treasurer of Danvers Saving Bank
- Oct 23 Death of Frank E Putnam
- Dec 14 Fire at Martin Kelley Co's factory
- 1903
- March 6 Dr Charles W Page succeeds Dr A H Harrington at Danvers State Hospital
- March 15 Death of Henry A Perkins aged 85
- May 4 Burglary at Danversport railroad station
- May 27 Burglary at Episcopal rectory Cherry street
- June Alfred W Bacon appointed deputy sheriff
- June 8 Death of Elbridge M Mansfield
- July 21 Town house entered by burglars
- July 29 Death of Charles Field oldest G A R man in State 89 years
- July 30 Violent thunder showers Several places struck and set on fire by lightning
- Aug 1 J Pierpont Morgan guest of Gen Francis Peabody
- Sept 16 Barn of B W Perry Maple street burned Loss \$6000
- Dec 7 Stores in Tapleyville entered by desperate gang of burglars
- Dec 10 Death of John W Porter
- 1904
- Jan 26 Station agent at Port attacked by three notorious yeggmen
- Jan 27 Heel factory Centre burned Loss \$6000
- Feb 16 All railroads completely blocked by severe storm
- Feb 18 Death of Hon Augustus Mudge 83 years

DANVERS COAL CO. Coal, Coke, Charcoal
Office 24 Water St. Wharf, foot River St.
also 42 Maple St.

(876)

Richard T. Fennessy Surety Bonds & Liability Ins. 4 Maple St., Danvers

HISTORICAL EVENTS OF DANVERS

877

- Feb 20 Danvers Savings Bank moves into new quarters
 March 4 Death of Rev Eugene De-Nomandie 72 years old
 March 24 C H Staples barn Sylvan street burned Loss \$6000
 May 14 Death of Mrs Isidora Kenney
 May 21 House of I S Leadbetter known as Ann Putnam House destroyed by fire
 May 26 Spire of Annunciation church damaged by lightning
 June 18 Fierce thunder showers
 Sept 29 Deeds filed for sale of Folly Hill to Dr M L Chamberlain of Cherry Hill farm
 Oct 9 Death of Ernest J Powers
 Oct 20 First National Bank becomes Danvers National Bank on expiration of charter
 Nov 14 Death of Calvin Putnam 89 years
 Dec 31 Death of Benjamin Conant 69 years
- 1905
- Jan 3 Severe storm blizzard
 Feb 9 Diphtheria epidemic at Port
 Feb 27 Fire at brick yard Loss \$1,000
 June 26 Severe wind hail and electrical storm
 July 8 Charles P Kerans plant totally destroyed by fire Loss \$100,000
- 1906
- March 24 Death of John P Withey
 May 11 Ferncroft Inn totally destroyed by fire Loss \$15000
 May 15 Death of Rev Alfred P Putnam
 May 31 Water Controversy between town of Danvers and D I H decided in favor of town
 June 29 Rededication of Calvary Episcopal church
 July 11 Town treasurer received check of \$23,111.16 from D I H amount due for water
 Aug 9 Resignation of Lewis W Sanborn principal of Danversport School
 Sept 26 Contract to build Waters River Bridge awarded to Pitman & Brown
 Nov 1 Danvers Home for the Aged opened with five inmates
 Dec 3 Death of Samuel C Putnam
 Dec 8 Danvers Savings Bank loses suit against National Surety Co
- 1907
- Jan 24 Death of Addison P LeRoyd
 Feb 8 Residence of Alfred Coulthurst destroyed by fire
- Feb 16 The Rebecca Nourse house purchased for preservation
 April 11 Death of Joseph W Woodman
 Sept 10 St John's School opened as preparatory college
 Oct 6 Death of Blaney L Alley
 Dec 10 Terrific explosion at electric light station
 Dec 17 Observance of 100th anniversary of birth of poet Whittier
- 1908
- Jan 9 \$2,000 fire at factory of Excel Leather Co
 Feb 11 Fire at Danvers Iron Works Loss between \$15,000 and \$20,000
 Feb 24 \$30,000 loss by fire at Martin Kelley & Co's factory
 Feb 28 Death of Nathan J Clark
 March 21 Death of Edwin Foster
 April 15 Death of Gilman C Hooper
 April 21 Death of Martin Kelley
 April 30 Death of Robert M Leach
 June 20 Ward Post G A R received from Swampscott Post five ton cannon a relic of Civil War
 Aug 14 Fire at Jasper Marsh factory
- 1909
- Jan 13 Post office building at Hathorne destroyed by fire
 Feb 6 Death of Charles H Shepard former consul at Gothenburg, Sweden
 Feb 22 Death of Henry B Learned
 Mar 29 Death of Rev R A MacFadden pastor of the Maple Street Congregational Church
 April 1 Death of Edward Kearns
 May 3 Burglary at Foss' store
 June 22 Death of Heman A Packard
 June 24 \$15,000 fire at Ira Story factory
 Aug 2 \$3,000 fire in building of C N Perley occupied by post office
 Oct 10 Semi-Centennial anniversary of dedication of Universalist church
 Nov 18 Death of Archibald W Silars former postmaster at Tapleville
 Dec 1 Death of Albert H Ham
 Dec 2 Death of Otis F Putnam
- 1910
- Jan 11 Death of Edward F White
 Jan 13 Death of Dr Wm W Eaton
 Feb 4 Death of Ira Story aged 90
 Feb 9 Danvers State Hospital for Insane quarantined on account of diphtheria
 Feb 18 Death of Hon Samuel L Sawyer
 March 14 Excel Leather Co's plant destroyed by fire

MENLO BOILERS Hot Water and Steam
 For House Heating
 F. A. BUTLER 50 MAPLE ST. Danvers, Mass.

BRADSTREET TERRACE

A. J. BRADSTREET

Choice Building Lots \$5. per month

Nice Building Lots \$50. upwards

10 Bridge St., - - -

Danvers

878-890

HISTORICAL EVENTS OF DANVERS

March 19 Dr Henry W Mitchell appointed Supt of Danvers State Hospital
 March 24 Fire in Eaton block Damage \$3000
 April 1 Death of Addison W Putnam
 April 1 Clarence W Brown appointed second assistant registrar of Probate
 April 25 Martin Kelly Cos' shoe factory gutted by fire Loss \$25,000
 April 26 Death of William Penn Hussey
 April 29 Death of Francis Peabody
 June 3 Fire at F J Derry's box factory
 Aug 22 Leather factory occupied by Samuel E Knapp destroyed by fire Loss about \$50000
 Aug 25 Dedication of St Xavier's Hall by Archbishop O'Connell
 Sept 26 Death of Albert A Bates
 Nov 3 Death of Charles Coulthurst

1911

Jan 10 \$2500 fire in Clarence E Hilton's stable
 Jan 20 House of Angel Guardian of Roxbury purchase estate known as "Maplewood"
 Jan 24 Death of George H Peabody
 Jan 30 Death of Dean A Perley
 July 3 Danvers visited by balloonist J J Van Valkenburgh of South Framingham

1912

Jan 9 Trolley poles at Gardner's Hill blown over

Jan 25 Fire at State Hospital Loss \$15000
 Feb 6 Death of Charles H Gilliland
 April 13 Death of Webster F Putnam
 May 4 Fire at Calvin Putnam Lumber Co Loss \$30000
 May 26 Severe hail storm
 June 29 Historical Pageant on grounds of Old Rebecca Nourse house
 July 4 Barn and house of Mrs R E Fernald on Oak st burned
 Sept 14 Dedication of tablet in front of Berry Tavern to commemorate camp ground of Benedict Arnold's troops on way to Quebec

1913

Jan 4 \$10000 fire at A H Putnam & Co
 Jan 19 New England Historical Society of Boston purchases old Fowler house
 Feb 1 Death of Henry Creese
 March 29 Chief of Police Joseph Merrill resigned James F George appointed chief
 May 27 Death of Miss Anne L Page well known kindergarten teacher
 July 16 Death of Dr Harry D Abbott
 Aug 9 Agricultural school trustees bought Maplewood farm
 Aug 28 Barn on Southwick estate struck by lightning
 Oct 1 Agricultural school in Danvers opened

Hathorne Post Office

493 Maple n Depot

Postmaster Charles F Skillings
Mails close at 7 8 15 A M and 1 45 and 6 P M Mails due at 7 22 A M and 3 25 6 15 P M

Danvers Post Office

7 Maple Street

Postmaster Charles Newhall Asst Postmaster Mansel C Lord Clerk Fred C Patterson Money Order Clerk Edmund H Pierce Registry Clerk Ralph P Spofford John M Caskins sub-clerk Carriers James W Bates A K Bates Frank L Morrison Walter A Sillars Elmer A Dodge Myron S Perkins John W Kirby Harvey W Eaton Elmer R Guppy Sub Carriers John E Tinsley C V Comer Rural Carrier D W Lovejoy Sub Rural Carrier D J Linehan

Mails due from Boston New York Philadelphia South West Foreign 6 30 7 20 8 15 A M 1 15 3 45

7 15 P M Salem Marblehead Peabody Beverly Lynn and Local Points 7 20 A M 1 15 3 45 7 15 P M Eastern New Hampshire Maine and Provinces 6 30 7 20 11 45 A M 6 45 7 15 P M Topsfield Newburyport Haverhill and Stations on the Western Division East 11 45 A M 6 45 P M Mails close for Boston New York Philadelphia South West Foreign 7 8 30 11 15 A M 2 4 15 6 7 35 P M Salem Peabody Beverly Marblehead Lynn and Local Points 8 30 11 15 A M 3 30 6 7 30 P M Newburyport Haverhill and Stations on the Western Division 7 30 8 30 11 15 A M 3 10 7 30 P M Topsfield 7 30 8 30 A M 3 10 P M Eastern New Hampshire and Maine 7 30 8 30 11 15 A M 3 10 6 45 7 35 P M Provinces 7 8 30 11 15 A M 6 45 P M

Sub station No 1 at A & E P Fowler's 132 Liberty street Sub station No 2 at T P Hawkes 84 1/2 Holten street Sub station No 3 at A J Bradstreets 9 Bridge

Danvers National Bank

No. 17 Maple Street, Danvers, Mass.

Capital	- - -	\$100,000
Surplus and Profits		\$ 31,000
Deposits	- - -	\$350,000

President, G. O. STIMPSON Vice-President, W. A. TAPLEY
Cashier, R. S. HIGGINS

DIRECTORS:

R. K. Sears	William M. Currier	W. C. Nickerson
G. O. Stimpson	Henry W. Cook	W. A. Tapley

Bank Hours 8 to 2

Saturdays, 8 to 12

Discount Day, Monday

Safe Deposit Boxes, \$2.50, \$5, \$10

Travellers' Checks

Telegraphic Transfer of Money to all parts of the world.

ALBERT G. ALLEN**General Insurance Agent**

Real Estate and Mortgages

Bank Building, - Danvers, Mass.

Telephone

C. H. W. Wood Co.
Civil Engineers and SurveyorsWe make a Specialty of Establishing Property Lines and Sub-dividing Estates
Orders left at F. A. Butler's, 50 MAPLE ST., DANVERS, MASS., will be
promptly Attended to. Tel. Con.

AMOS L. PERKINS, Jr. Local Manager.

Telephone 181-M

Central Office, 18 TREMONT ST., BOSTON, MASS.

Real Estate Bought and Sold

Rents Collected--Tenements Let

JOHN T. CARROLL**Real Estate and Insurance****AUCTIONEER**

ARTHUR E. CARROLL, - NOTARY PUBLIC

16 Maple Street, - Danvers, Mass.

Estates Cared For

Telephone

Mortgages Placed

OSCAR R. BODWELL**Real Estate, Insurance
Auctioneer**

Agent for the Massachusetts Bonding and Insurance Co. of Boston, Mass.

Mortgages Negotiated

Justice of the Peace

14 ELM ST., DANVERS. Tel. 79-W

Residence, Danvers 121-12

BOSTON OFFICE

Danvers Savings Bank

Danvers National Bank Building
13 MAPLE STREET, - - DANVERS, MASS.

Incorporated 1850

Deposits and Profits, - \$2,889,713.00

Number of Depositors 6900

OFFICERS

President:

CHARLES H. PRESTON

Vice-Presidents:

CHARLES N. PERLEY WILLIS E. SMART
ALFRED HUTCHINSON JOSHUA ARMITAGE

Treasurer:

J. FRANK PORTER

Investment Committee:

CHARLES H. PRESTON CHARLES N. PERLEY
ISAAC D. POPE JOSHUA ARMITAGE
HERBERT S. TAPLEY

Auditor:

HENRY P. ARVEDSON

Secretary:

CLARA P. HALE

Trustees:

George C. Abbott	Joshua Armitage	Arthur W. Beckford
Granville W. Clapp	Lester S. Couch	Fred J. Derry
Alfred Hutchinson	Julius Peale	Charles N. Perley
Charles H. Preston	Isaac D. Pope	J. Frank Porter
Austin H. Putnam	Leland J. Ross	George B. Sears
Willis E. Smart	Herbert S. Tapley	Isaac M. Woodbury

Clerk of Corporation :

ANSEL P. TYLER

Open every business day (except Saturday) from 8 a. m. to 2 p. m.
Saturday, 8 a. m. to 12 m.

Deposits begin to draw interest on the first day of January, April, July and October, and may be withdrawn any time without notice.

Dividends are Payable on and after April 1st, and October 1st. Dividends if undrawn are added to the principal.

Red Arrow Garage

G. W. CURTIS & CO. Proprs.

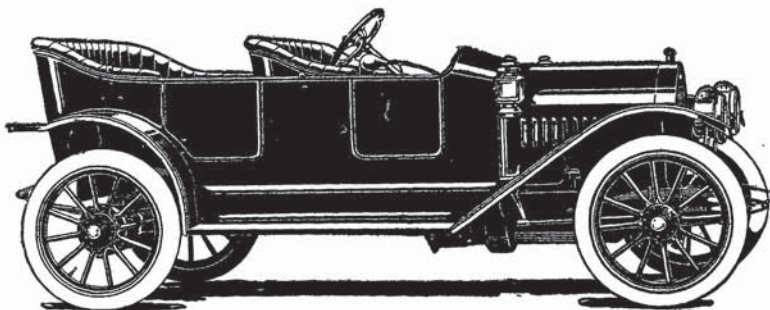

Look for the Sign of the Red Arrow
Auto Supplies **Repairing**

PUBLIC AUTO SERVICE

31 High Street, Danvers, Mass.

Telephone

LELAND J. ROSS

Wholesale and Retail Dealer in

Hardware, Cutlery, Cordage, Paints, Oils, Etc.

Auto Supplies, Gasoline, Oils, Greases

53 Maple Street, corner School, Danvers, Mass.

Telephone Connection

We meet **ALL** requirements for

CRAYONS

This applies to Quality, Quantity and Variety

Antiseptic, Hygienic and Economic

THE STANDARD CRAYON MFG. CO.

DANVERS, MASS.

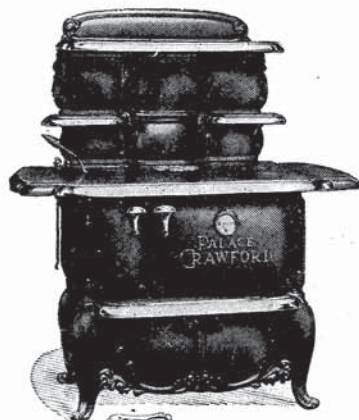

Stoves, Ranges, Furnaces, and
Kitchen Furnishings
Sheet Metal Workers
CASKIN & O'CONNELL

Plumbing, Heating, and Roofing

41 MAPLE STREET

'Phone Conn.

Danvers, Mass.

"HYGRADE"
Tungsten and Carbon Incandescent
Lamps

Manufactured by

Hygrade Incandescent Lamp Co.

Main Office and Factory, 27 Hobart St., Danvers, Mass.

Telephone 39

M. K. TRASK
MILLINERY



18 Maple St.,

-

Danvers, Mass.

G. HERBERT WRIGHT

Architect

PATENT OFFICE DRAWING, MECHANICAL
ENGINEER AND DESIGNER.

PAGE STREET,

NEAR ELM

DANVERS, MASS.

McCormick Harvesting Machinery, DeLaval Separators, Bradley's Fertilizers
Green Mountain Silos Agent for Ford Automobiles. Pope-Hartford Trucks

ERNEST S. RICHARDSON

DANVERS, MASS.

Automobiles, Farm Machinery, Gasoline Engines, Pumps,
Dairy Goods, Steam and Water Supplies
Expert Automobile Repairing

Specialty Made of Installing Steam and Hot Water Heating,
General Machine and Blacksmith Shop

Duplicate Parts for all Machines. TERMS CASH. Telephone 74-M

Charles P. Searle,
President

Isaac D. Pope,
Treas. and Genl. Mgr.

Calvin Putnam Lumber Co.

Dealers in all kinds of

LUMBER

Telephone

DANVERSPORT, MASS.

DIRECTORY for DANVERS

PRICE \$1.00

Address or Telephone

H. M. Meek Publishing Co.

60 Washington St., Salem, Mass.

Telephone 650

Charles H. Kerans

UNDERTAKER

Embalmer and Funeral Director

Calls Attended to Day or Night

148 High Street, - Danvers, Mass.

Telephone

William H. Crosby

**Undertaker
Funeral Director
and Embalmer**

Furnishes everything pertaining to burials at short notice.

Orders Attended to Day or Night

73 Maple St., Danvers, Mass.

Office Telephone 167-R

Residence Telephone 151-12

W. C. LYONS

Hack Boarding and Livery Stables

First Class Stylish Hitches and Safe Horses. Hacks Furnished for Funerals, Weddings and Receptions

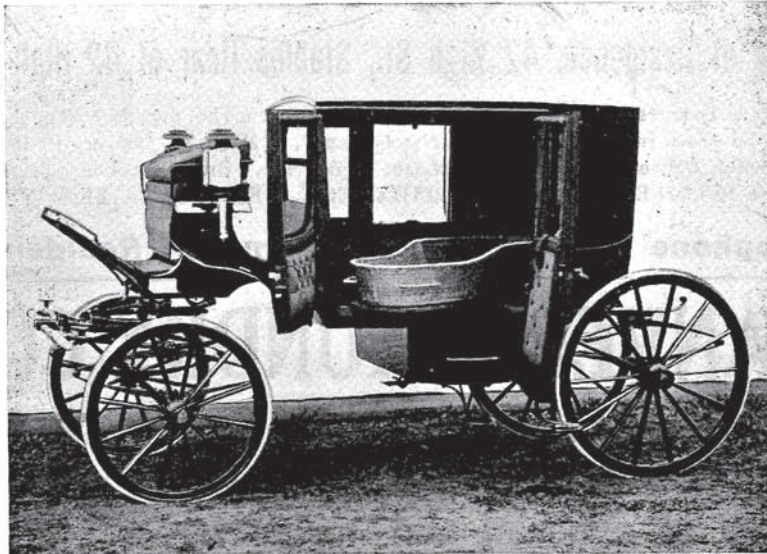

AMBULANCE COACH---The only one East of Boston

83 MAPLE ST., Telephone 167-W DANVERS, MASS.

CONCRETE BUILDING BLOCKS

For foundations and underpinnings, 16c each in yard, furnished and laid for 25c per square face foot. Houses and garages built of concrete building blocks with stucco exterior finish prove satisfactory in every way. Warm in winter, cool in summer, and costs but little more than wood.

I manufacture all kinds of concrete building material; also lay granolithic walks and drives. Let me give you an estimate.

R. W. PRESCOTT

General Contractor in Concrete

60 Park St., Danvers, Mass. Tel. Conn.

Marston's Express

50 Maple Street

Marston's Haverhill, Danvers, Beverly, Salem, Peabody and Lynn Express

OFFICES:

Haverhill, 44 Wingate St.; Beverly, Whitcomb & Carter's; Danvers, 50 Maple St.;
Lynn, 545 Washington St.; Salem, 26 New Derby St.; Peabody, A. H. Whidden's.

Telephone Connection

Carleton's Danvers and Salem Express

Office at Residence, 42 High St., Stables Rear of 42 High St.

Leave Danvers 8.45 a. m. and 1.30 p. m. Leave Salem 11 a. m. and 4.30 p. m.
Order boxes in Danvers; Danvers News Agency, 14 Maple St., Danvers; F. O.
Staples, Danversport; John W. McLean, Tapleyville. Order Boxes in Salem;
B. F. Hill, 221 Essex St; Daland Co., 215 Essex St., C. A. Ketchum & Co., 2 Front St.

Telephone Connection at Danvers Residence

DANVERS LAUNDRY CO.

We deliver in Peabody, Danvers, Middleton,
Topsfield and Hamilton.

Drop us a postal and our driver will call.
Off 78 High St., Danvers, Mass.

Telephone



WM. G. MERRILL

Electrical Contractor

SPECIAL ATTENTION GIVEN TO

**House Wiring, Bells, Speaking Tubes
Telephones, Motors and Private Plants**

Agent for Every Electrical Device

3 Warren St., Telephone 278-W Danvers, Mass.

THE SYLVESTER CO.

DANVERS IRON WORKS

Post Office Address, DANVERS, MASS.

Freight Address, DANVERSPORT, MASS.

Tel. Danvers 262

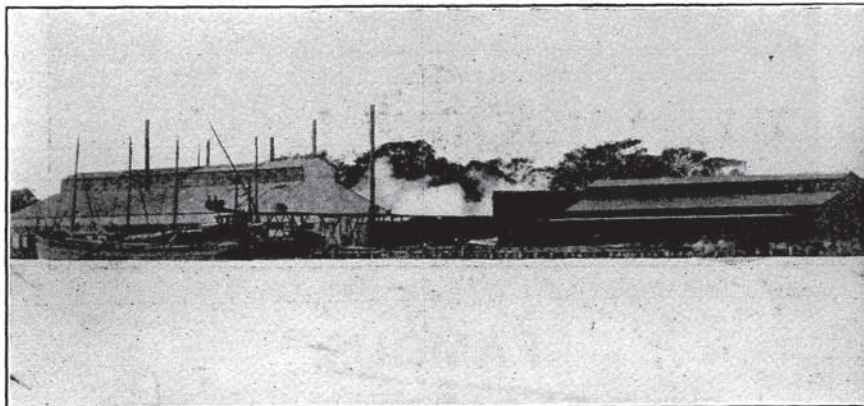

Manufacturers of

BAR IRON, RAILROAD and SHIP SPIKES, BOLTS, FORGINGS, ETC.

Also Dealers in High-Grade Coal

D. E. WOODWARD

Electrical Contractor

High-Grade Electrical Construction for Light, Heat and Power

Residence Work a Specialty

Office and Shop, 46 Maple Street, - Danvers, Mass.

Telephone 173-M

Established 1794

BURLEY FARM

W. K. HAYES, Prop.

**FAMOUS
CREAM AND MILK**

From Our Own Dairy

Delivery in Salem and Danvers Daily

We welcome visitors and invite an inspection of our Dairy and Barns

**Market Gardeners
HAY AND PRODUCE**

New Milk Cows and Springers always on hand and Supplied at Short Notice.

44 Burley St., off Conant, Danvers, Mass.

Residence Phone
209 R.Farm Phone
114-2

Jay E. Day & Co.

Successors to E. F. DAY & CO.

Octagonal, Face and Common

BRICKS

All Other Shapes Made to Order

Face, Bay Window, Ornamental and Common Bricks to order
Gravel and Rocks for Sale

Endicott St., near Railroad

Danversport, Mass.

P. O. Address, Danvers, Mass. Telephone Boston Address, 166 Devcnshire Street

Wilbur Stock Food Co.

Milwaukee, Wis.

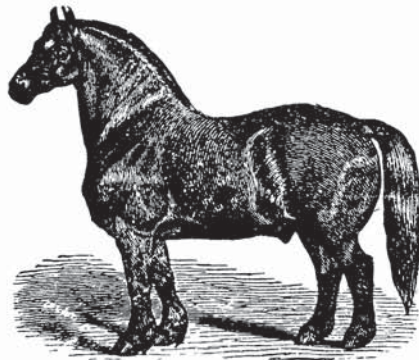

Manufacturers of
**Wilbur's Stock Tonic
and Guaranteed
Farm Remedies**

The Famous Line of WILBUR PRODUCTS

W. L. STURGIS

Selling-Distributing Agent

15 High Street, Danvers Square, Danvers, Mass.

Joseph M. Whittier

Contractor and Builder

LUMBER { Wholesale
Retail

Office and Mill, - 12 Cheever Street

Danversport, Mass.

Telephone

W. A. WEBB
MASON AND CONTRACTOR

Brick Work, Plastering, Concrete Work and General
Repairs, Lime and Lehigh Portland Cement For Sale

Particular Attention Given to Jobbing in all its Branches

Shop and Residence, 34 Cherry Street, Danvers, Mass.

Telephone Connection

Estimates Cheerfully Given

Telephone 139-4

PAUL LEBEL & SON
Masons and Contractors

Cement and Granolithic Walks

Jobbing in all its branches

Fireplaces Plastering

Residence and Shop, 390 Andover St., Danvers, Mass.

G. W. GATES



**Carpenter and
Contractor**
—
JOBING
A SPECIALTY

Residence, 109 HOBART ST., - DANVERS, MASS.
Telephone

GEORGE M. PEABODY

Contractor and Builder

JOBING of all Kinds Promptly
Attended to.

SHOP and RESIDENCE

26 Ash St., Danvers, Mass.

Telephone



PAUL AIKEN, FRED AIKEN, Mgrs.

Telephone

CHARLES F. AIKEN ESTATE

Lime, Laths, Sand, Cement and Plaster for Sale
Masons and Contractors

Mason Work in all its branches promptly attended to

Residence, 5 Charles St., Danvers, Mass.

WILLIAM A. BERRY

Contractor and Carpenter

ALL KINDS OF JOBBING DONE

Silo Work

A Specialty

Locust and Red Cedar Posts
Ruberoïd Roofing
For Sale and Put On



Shop 4 Franklin St., Residence 35 School St.

DANVERS, MASSACHUSETTS

Telephone Connection

C. W. ROBBINS
14 Hampshire Street

J. W. ROBBINS
15 Centre Street

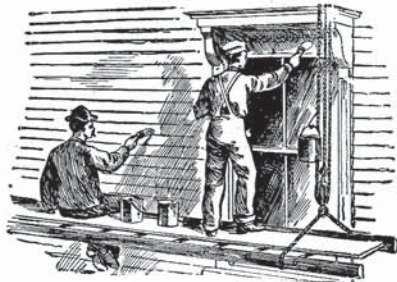

ROBBINS BROTHERS

SUCCESSORS TO

J. N. TAYLOR

House and Sign Painters

Paperhangers Decorators

Shop, Page St. Tel. 109-3 Danvers, Mass.

H. E. MORRISON

Auto, Carriage and Sign Painting

18 PICKERING STREET

Danvers, Mass.

TELEPHONE

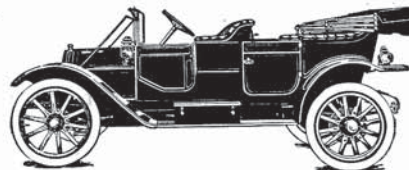

SUMNER FOSTER Contractor and Builder

Job Work Promptly Attended to. Satisfaction Guaranteed.
No Job too Small. No Contract too Large.

Residence and Shop, - 7 SPRUCE ST.,
DANVERS, MASSACHUSETTS

Telephone

Hinkley & Hart

Dealers in

Live Stock

New Milch Cows and
Springers a Specialty

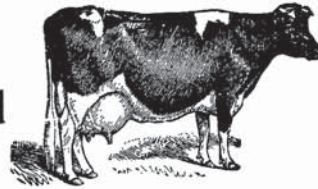

56 Conant St., Danvers, Mass.

Telephone 389-W

C. E. HINKLEY

F. W. MARSH, President

JASPER MARSH, Treasurer

(Incorporated 1900)

Consolidated Electric Lamp Co.

88 HOLTEN STREET

DANVERS

Carbon

Tungsten

Mazda

1913 output

6,000,000 lamps

E. B. PEABODY

Building Mover

Iron Smokestacks Erected. Boiler Setting Engines, Heavy
Shafting, Etc., a Specialty

Carpenter & Contractor Jobbing Promptly Attended to.
Light and Heavy Hoisting Work.

Residence and Shop 22 Franklin Cor. Central Ave.

Telephone 207-5

DANVERS, MASS.

JOSEPH A. PHILBROOK

MASON & CONTRACTOR

Cement and Granolithic Work of All Kinds

115 PINE STREET,

DANVERS, MASS.

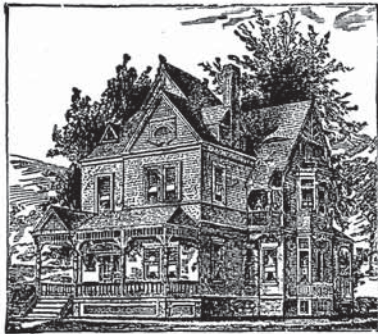

L. RAND

CARPENTER and CONTRACTOR

JOBGING of ALL KINDS
PROMPTLY
ATTENDED TO

Residence, 16 Cheever Street,
DANVERS, MASS.

WILLIAM A. SHIRLEY, Tel. 108-1

WALTER S. FOWLE, Tel. 275-W

SHIRLEY & FOWLE

Commercial Florists

CUT FLOWERS

FLOWERING PLANTS

Design Work at Short Notice

OPEN EVENINGS

GREEN HOUSES, 30-40 ASH ST., DANVERS, MASS.

Telephone 79-M



L. DUNNELS' GRAVEL PIT



Lorenzo Dunnels

General Contractor

**Teaming, Jobbing, Excavating,
Grading, Sodding and
Roadbuilding**

Diaphragm Pumps for Rent. Vaults and Cesspools Built and Cleaned,
Sand, Gravel, Loam, Roofing Gravel, Blue or Gray Clay for Sale,
by Rail or Team, in any quantity and delivered anywhere
in Essex County. Buildings Torn Down. Second-
hand Building Material of All Kinds for Sale.

Office and Stables, 138 High St., Danversport
Residence, 16 Endicott Street - Telephone Connection at Residence

Warren A. Wilkins

Public Excavator and Dealer in Wood

Have your Vault and Cesspool Cleaning Done by the Excavator
 Vaults and Cesspools, Cemented and Built to Order
 Wood Sawn and Silos filled by my Portable Saw and Gasoline Engine
 Our Work gives Satisfaction every time. All Orders Receive Prompt Attention

37 Pope's Lane, - - Danvers, Mass.

Telephone Connection

The ELM CAFE and HOME BAKERY

MRS. I. M. BOWEN, Prop.

Bread and Doughnuts a Specialty

Lunches Served at all hours

Try our Regular Meals at 25c each

Soda, Confectionery, Cigars and Tobacco

81 ELM STREET, near Eastern Division B. & M. Depot DANVERS, MASS.

FOSS LUNCH ROOM

E. G. FOSS, Proprietor

Danvers Square

ICE CREAM, SODAS and CONFECTIONERY

FULL LINE OF CIGARS AND TOBACCO

All our Pastry is Home Made

TO LIVE WELL--EAT AT **FOSS'S**, AT THE CORNER OF THE SQ.

Telephone 8015

Connected with the Car Station

Theron E. Batchelder

Dealer in

Milk and Cream

Delivered in Salem and Danvers daily

Telephone 207-12

36 Conant St., Danvers, Mass.



JOHNE. HIGGINS REAL ESTATE

Desirable House Lots for Sale
EASY TERMS

Short distance from electric cars
and Boston and Maine Depot

Milk Dealer and Market Gardener
68 Pine St., Danvers, Mass.

THE FERNHILL FARM

GEORGE H. JONES, Proprietor

Dealer in **PURE MILK**

Delivered in Salem Daily

Also

Fruit Grower and Poulterer

All Orders Promptly Attended to.

Telephone, 139-12 Danvers, Mass.

302 Andover St.,

Danvers, Mass.



PRINTING

Good printing and advertising cannot be produced by inexperienced people with inadequate equipment and limited scope. Individuality and service are the dominant elements which constitute the claim of

The Danvers Mirror Press

that it deserves the splendid endorsement given it by its numerous customers. We should like to serve others with the same ability and interest. We can increase the income of any business or other enterprise that is susceptible to aid by any kind of printing, engraving or newspaper advertising.

Almost 25 years in the business and striving all the time to help our own interests by helping those of others.

THE MIRROR PRESS,

Big Red 29 Maple Street, Danvers.

Branch Office Salem News

Phones 178 and 204-12. Get us on the line at any time.

Where Can You Find at a Glance

alphabetically arranged,

NAMES OF RESIDENTS	of your City or Town
OCCUPATION OF RESIDENTS	of your City or Town
RESIDENCE OF RESIDENTS	of your City or Town
BUSINESS OF RESIDENTS	of your City or Town
STREETS and THEIR LOCATION	of your City or Town
MUNICIPAL MATTERS	of your City or Town
SOCIAL ORGANIZATIONS and CLUBS	of your City or Town
FIRE DEPARTMENT	of your City or Town
SCHOOL DEPARTMENT	of your City or Town

Except in your Directory ?

Are you properly represented in your Directory?

For any information, address

Henry M. Meek Publishing Co.,

SALEM, MASS.

Telephone Salem 650