

Marblehead Directory.

MARBLEHEAD.

STREET DIRECTORY.

- Abbot**, from Jefferson n. Linden to Robinson farm
Abbot Court, from 28 Abbot, southerly
Allerton Place, opp. 51 Gregory
Anderson, from 137 Pleasant to Bes-
som n. R. R. crossing
Atlantic Avenue, from Washington
opp. School to Swampscott line
Back, from 38 High to Elm n. soldiers'
monument
Bank Square, Washington opp.
Hooper
Barnard, from 16 Prospect to 63
Gregory
Bartlett, from Atlantic ave. n. Clifton
ave. to the sea
Bassett, from 201 Washington to Essex
n. Mugford's monument
Beach, from 20 Devereux to Marble-
head Neck
Beach Avenue, from Atlantic ave. to
Devereux Rocks
Beach Lane (M. N.), from Ocean ave.
n. Brown
Beacon, from Little harbor to Green
and Ferry rd.
Bessom, from 165 Pleasant to Bowden
junc. Graves ct.
Bowden, from Sewall to Graves ct.
Brown, from 131 Elm to Green n. Lin-
coln ave.
Brown (M. N.), from Harbor ave. to
Ocean ave.
Brown's Island, mouth of Little har-
bor
Cemetery Road, from Green to Wa-
terside cemetery
Central, from Cottage to 11 Walnut
Chestnut, from Cottage to the harbor
Circle, from Front n. Selman to Front
Cliff, from Commercial to Chestnut
Clifton, off Atlantic ave.
Clifton Avenue, from Swampscott rd.
to the beach
Clifton Heights, off Atlantic ave.
Commercial, from 30 Prospect to Cliff
Cottage, from 5 Commercial to Chest-
nut
Cowell, from 25 Back to 39 Pond
Crocker Park, from 39 Front
Cross, from 194 Pleasant to Rowland
Darling, from 140 Washington to 36
Front
Desmoulin Lane (M. N.), from Ocean
ave. n. Nanepashemet
Devereux, from Pleasant n. Devereux
R. R. station, southerly
Devereux Rocks, off Atlantic ave. n.
Beach ave.
Doak's Lane, from 13 Orne
Elm, from Green n. Pond to Spring n.
Sewall
Elm Court, from 149 Elm to pastures
Elm Place, from 150 Elm
Essex, from School to Pleasant at Mug-
ford's monument
Ferry Road, from Green junc. Beacon
to Salem harbor
Fishing Point Lane (M. N.), from
Ocean ave. n. Nanepashemet
Flint (M. N.), from Harbor ave. to
Ocean ave.
Follett (M. N.), from end Ocean ave.
Forest Place, off Salem rd. at lead
mills
Foster (M. N.), from Harbor ave. to
Harbor
Fountain Inn, from near 35 Orne
Franklin, from 2 Washington to Front
Front, from Water n. Union to Fort
Sewall
Gerry, from 216 Pleasant n. Prospect
to Atlantic ave.
Gilbert Heights, end of Ocean street
Glover, from 82 Front to 32 State
Goodwin's Court, from Front opp.
Merritt to the harbor
Goodwin's Landing, same as Ferry
rd.
Goodwinville, off Stacey
Graves Court, changed to Highland
terr.
Green, from Elm n. soldiers' monu-
ment to Beacon junc. Ferry rd.
Gregory, from opp. 29 Lee to 60 Com-
mercial
Guernsey, from 9 Elm ct. to 19 Linden
Hanover Court, from 4 Union
Harbor (M. N.), from end Foster to
Ocean ave.
Harbor Avenue (M. N.), from end
Beach to Ocean ave.
Harbor View, from 43 Chestnut to
Seaside Park
Harbor View (M. N.) from Harbor
ave.

BRASS POLISH AND COTTON WASTE
Of all kinds constantly on hand. **ONLY & HOOPER,** 70 Front St., Marblehead
Tel. 22-2.

- Harding's Court**, from opp. 16 Beacon to Little Harbor
Harris, from 108 Elm to 8 Mugford
Harris Court, from 14 Harris
Harvard (M. N.), from Harbor ave. opp. Spring
Hathaway Point, off Atlantic ave.
Hawkes, from 274 Washington to 55 Gregory
High, from 13 Pearl to Orne n. Franklin
Highland Avenue (M. N.), from n. end Ocean ave.
Highland Terrace, from 24 Bowden to Village
Hillside Avenue, from 44 Pond, northwesterly
Hooper, from Bank sq. to Lee c. Union
Hunsley Lane (M. N.), from Harbor ave.
Jefferson, from Abbot junc. Linden to Reed
Jersey, from 13 Sewall to Salem Harbor
Kimball (M. N.), from Nahant to Ocean ave. and Follett
Lattimer, from Green n. powder house to 73 Green
Lee, from Hooper cor. Union to Washington sq.
Legg's Hill Road, from Tedesco to Salem line
Lighthouse Lane (M. N.), from end Follett
Lincoln Avenue, from 29 Green to Green n. Cemetery rd.
Linden, from 41 Sewall n. Bowden to Jefferson n. Sewall
Lindsey, from Hawkes to Gregory n. Rockmere pt.
Lookout Court, from 14 Tucker
Maple, from Salem rd. to Swampscott rd.
Marblehead Neck, end of Causeway at foot Ocean st.
Market Square, from 83 Washington to Washington
Mason, from 166 Washington to 9 Tucker
Maverick, from Pleasant n. Devereux to pastures
Maverick Court, off 27 Maverick
Mechanic, from Pearl to Mugford
Mechanic Court, opp. 14 Mechanic
Mechanic Square, from 25 Mechanic
Merritt, from 100 Front to Circle
Middle, from Washington sq. to 28 South
Mount Pleasant, from Beacon n. Norman
Mount Vernon, from Abbot to Reed
Mugford, from Market sq. to 56 Back
Nahant (M. N.), from near end Ocean ave.
Nanepashemet (M. N.), from Foster to Ocean ave.
Nashua Avenue (M. N.), from end Harbor ave.
Nashua Place, from 58 Gregory to harbor
Nicholson Hill, between Bassett, Essex and Washington
Norman, from Pond n. Russell to 22 Beacon
Ocean, from 246 Pleasant to Beach
Ocean Avenue (M. N.), from end Beach to Follett
Old Lynn Road, changed to Tedesco
Orchard Circle, from Clifton ave. to Clifton ave. n. R. R.
Orne, from Franklin n. Pleasant to Beacon
Parker's Lane (M. N.); from Foster, westerly
Peabody Avenue (M. N.), from Harbor ave.
Peach's Point, off Beacon
Pearl, from 54 Washington to 38 Back
Phillips, from 73 Atlantic ave. to Devereux
Phillips' Court, from 5 Mt. Vernon
Pickett, from 50 Washington to Merritt
Pierce, from Atlantic ave. next Phillips to Devereux
Pitman's Court, from 9 Mt. Vernon
Pleasant, from 111 Washington to junc. Salem and Swampscott rds.
Point o' Rocks (M. N.), from Follett
Pond, from Green n. soldiers' monument to 47 Orne
Prince, from Pleasant n. Maverick to 21 Maverick
Prospect, from 284 Washington to Pleasant junc. Rowland
Reed, from opp. 22 Bowden to Mt. Vernon
Reed's Hill, off Mt. Vernon
Rockaway, from 54 Pleasant to 175 Washington
Rockaway Avenue, from Swampscott rd. n. Clifton ave. to the water
Rockmere Point, off Gregory opp. Lindsey
Roundy's Hill, off Hawkes
Rowland, from Prospect to Prospect n. Pleasant
Russell, from Pond n. Norman to 31 Pond
Salem Road, from junc. Pleasant and Swampscott rd. to Salem line
School, from Washington to Sewall
Sea View Lane (M. N.), from n. end Ocean ave.
Seaview Avenue, from Atlantic ave. n. Swampscott line to Swampscott rd. n. Swampscott line
Selman, from Franklin to 142 Front
Sewall, from Spring to Abbott n. Linden and Jefferson
Smith, from Atlantic ave. to opp. 269 Pleasant
South, from Washington sq. to 228 Washington
Sparhawk (M. N.), from Ocean ave.

E. DOYLE, PLUMBING AND HEATING

105 WASHINGTON ST., MARBLEHEAD.

Tel. Con.

- Spring**, from Pleasant to Elm
Spring (M. N.), from Harbor ave.
Stacey, from 30 Washington to Pickett
State, from 84 Washington to 74 Front
Sumac (M. N.), from Harbor ave.
Summer, from 129 Washington to 17 Rockaway
Swampscott Road, from Pleasant junc. Salem rd. to Swampscott line
Tedesco, from Swampscott rd. n. Maple to Swampscott line
Tucker, from Hooper to 8 Washington sq.
Union, from Lee c. Hooper to 12 Front
Valley, from Atlantic ave. to Devereux
Village, from Pleasant opp. Cross to the sea
- Vine**, from Village junc. Pleasant to pastures
Waldron, from South to opp. 18 Gregory
Waldron Court, from 9 Waldron
Walnut, from Commercial n. Gregory to Chestnut
Washington, from Franklin to 142 Pleasant
Washington Square, from 178 Washington to Washington
Water, from 4 Union to Harbor
Watson, from opp. 56 Pleasant to 114 Elm
West, from Swampscott rd. to Tedesco

BUILDINGS, HALLS, PLACES, ETC.

- Abbot Hall**, Washington sq.
Abbot Public Library, Abbot hall
Advent Hall, 43 Pleasant
Almshouse and Poor Farm, Vine
Armory Building and Hall, Atlantic ave. c. Gerry
Association Buildings, Green
Atlantic Hall, Odd Fellows block
Casino, Clifton Heights
Cow Fort, at foot of Harbor View
Custom House, rear 79 Front
Electric Light Station, Commercial n. Cliff
Felton Building, 70 to 74 Front
Fort Sewall, at end of Front
Fountain Park, Orne n. Pond
Goodwinville, off Stacey
Goss's Block, Pleasant c. School
Grader Block, 1 to 7 Pleasant
G. A. R. Hall, old town hall
Gregory Block, 1 to 7 School
Gun House (old), Back
Hathaway Block, changed to Woodbury block
Hentz Block, 154 to 158 Washington
Hibernian Hall, Barnard c. Prospect
High School House, Academy building, Pleasant
Lasters' Hall, Gregory blk. School
Litchman Building, 22 Front
Lyceum Hall, 71 Washington
Marblehead Academy, opp. 45 Pleasant
Masonic Hall, School c. Pleasant
Massachusetts Humane Society, Life Saving station, No. 10, 103 Front
- Misery Island Club Landing**, rear 77 Front
Mugford Building and Hall, 112 to 116 Washington
Mugford Monument, Pleasant junc. Essex and Bassett
M. A. Pickett Association Building, 80 to 82A Washington
New Lyceum Theatre, 71 Washington
Odd Fellows' Block and Hall, 13 Pleasant
Old Town House, Washington c. Market sq.
Paine Building, Pleasant c. School
Police Court Room, 147 Washington
Police Station, town hall, Washington
Post Office, 11 Pleasant
Powder House (built 1755), Green n. Lincoln ave.
Rechabite Building and Hall, Pleasant c. School
Red Pond, Pond c. Norman
Salem Rifle Range, off Salem rd. n. Maple
Seaside Park, Atlantic ave. opp. Gerry
Soldiers' Monument, Elm c. Mugford
Stearns Beach, Atlantic ave. n. Clifton Heights
Temperance Hall, 65 Gregory
Town Hall (old), Washington n. Market sq.
Woodbury Block, 91 to 95 Pleasant
Y. M. C. A. Building and Hall, 8 Hooper

COAL of all kinds.

JOHN COLE,
 167 PLEASANT STREET, MARBLEHEAD
 TELEPHONE.

MARBLEHEAD FIRE ALARM.

Boxes.

- 7 Forest River Lead Mills.
- 8 Old Lynn Road c. West.
- 9 Swampscott Road c. West.
- 12 Clifton Heights.
- 13 Pleasant c. Village.
- 14 Pleasant n. Ocean.
- 15 Atlantic ave. n. Devereux.
- 16 Lynn Road n. Joseph Hathaway's.
- 17 Lynn Road c. Lover's lane.
- 18 Clifton.
- 19 Salem Road c. Maple.
- 21 Beacon n. Green.
- 23 Beacon n. Norman.
- 24 Franklin St. hose house.
- 25 Back c. Cowell.
- 26 Washington c. Pearl.
- 27 Front foot State.
- 28 Elm c. Green.
- 29 Green opp. Old powder house.
- 32 Washington c. Pleasant.
- 34 Watson c. Pleasant.
- 35 Lee n. Union.
- 36 Commercial c. Walnut.
- 37 Barnard c. Prospect.
- 38 Gregory c. Waldron.
- 39 Atlantic ave. n. Central.
- 42 School St. engine house.
- 43 Elm c. Spring.
- 45 Washington sq. n. Lee.
- 46 Reed's Hill n. Bowden st.
- 47 Jersey n. Bassett house.

- 49 Stacey off Washington
- 51 Ocean ave. c. Manley, Neck.
- 52 Junction Ocean and Harbor aves.
Neck.
- 53 Harbor ave. and Harbor st. Neck.
- 54 Ocean ave. and Nanepashemet st.
Neck.

Signals.

- ONE BLOW—More hose is needed.
- TWO BLOWS—Fire is out.
- THREE BLOWS—Supply wagon is
wanted.
- FOUR BLOWS—Steamer is wanted.
- FIVE BLOWS—Call for veteran firemen.
- GENERAL ALARM—One round from
same box.
- SCHOOL SIGNALS—2-2-2-2 at 7.30 A. M.
and 1.15 P. M. no session of the schools.
- 5-5—Call for help from out of town.

DIRECTIONS FOR SENDING IN AN ALARM.

Upon the discovery of a fire, go to the box nearest to the fire, open the door, and pull down the slide or hook once only and let go, and if possible remain at the box until the arrival of the firemen.

Never signal for a fire seen at a distance.

Second alarms for the same fire are to be given only by one of the engineers.

MARBLEHEAD DIRECTORY.

ABBREVIATIONS—Ave., avenue; b. or bds., boards; bet., between; bldg., building; blk., block; byd., beyond; c. or cor., corner; Conn., Connecticut; ct., court; D. I. H., Danvers Insane Hospital; do., ditto; h. house; L. Lynn; M., Malden; Mhd., Marblehead; M. N., Marblehead Neck; mnfr., manufacturer; n., near; opp., opposite; pl., place; P. O., post office; prop'r, proprietor; r., rear; rem., removed; rms., rooms; S., Salem; sq., square; s. r., summer residence; st. street; supt., superintendent; U. S. N., United States Navy; W. U. Tel. Co., Western Union Telegraph Company; whf., wharf.

REMOVALS AND DEATHS—The names of the persons removed from the town within two years so far as known, and the names of citizens who have died during the same period, have been inserted herein for information of the public.

- ABBOT HALL, on the common, Washington sq.
Public Library, Abbot hall
- Acker David, ship carpenter, b. Mrs. J. Moran's, Chestnut
Frederick, ship carpenter, b. Mrs. J. Moran's, Chestnut
- Adams Arthur G. shoecutter, b. 57 Green
Arthur S. freight cashier, 14 Bes-som, b. 149 Elm
Charles R. edge setter, also poultry, off Green, h. do.
Clinton F. chef, b. John T. Adams
E. Jennie, wid. William T. rem. to Salem
John C. general agent, Pleasant st. R. R. station, h. 149 Elm
John C. 2d, shoemaker, b. 4 State
- A**DAMS JOHN T. restaurants, Adams pl.
Front and foot Franklin, h. off Front byd. Franklin. *See page 1010*
Nathaniel P. h. 57 Green
Richard W. T. farm hand, h. Front
Samuel R. stockfitter, h. 24 Franklin
Sarah, wid. John, b. 15 Orne
Thomas H. farm hand, b. 57 Green
- Aery Elizabeth M. stenographer (B.), b. 32 Chestnut [Chestnut
Jennie M. dressmaker (S.), b. 32 John, driver, b. 32 Chestnut
Thomas, stone mason and contract-or, 32 Chestnut, h. do.
William G. mason, b. 32 Chestnut
- Aiken Bros. (Charles Aiken), lunch room, 18 Darling [do.
Charles (Aiken Bros.), 18 Darling, h.
Aldrich Norman E. advtg. solicitor (B.), h. 26 Washington sq.
Alexander Percy, mngr. Nat'l Glue and Gelatine Works, b. 113 Front
Alford Orlando H. (Boston), s. r. Mhd. Neck
Algar Alfred (Boston), supt. Corinthian Yacht Club, Mhd. Neck, s. r. do.
- Allen Caleb H. supt. Mhd. gas works, h. off Orne
Caroline, b. 141 Pleasant
Elizabeth H. b. 21 Village
Harriet B. Mrs. h. 180 Pleasant
Lewis, hairdresser, 109 Washington, h. Atlantic ave. cor. Pierce
Mary A. wid. Thomas B. h. 21 Village [Allen's
Nellie E. shoestitcher, b. C. H.
Perce C. shoe cutter, h. 13 Harris
Tabitha, wid. William, b. 54 Wash- ington
William, laborer, h. 1 Water
William A. shoemaker, b. 8 Mechan- ic sq.
William F. shoemaker, h. 24 State
- Allenspach John, milk dealer, West, h. do.
- Alley Amos H. farm hand, b. Amos P. Alley's [road n. Maple
Amos P. farmer, h. 317 Swampscott
Theodate B. wid. Reuben, h. 182 Pleasant
- Almshouse, Vine
American Express Co. Pleasant c. School Oil Co. (J. Hooper Martin), oil deal- ers, 103 Elm
- Amirault Louis R. carpenter, h. 208 Washington [cial
Anderson Henry, painter, b. 7 Commer- Annis Frank, glue maker, b. 101 Front
Herbert F. shoe operator, b. 145 Elm [Front
Anthony Eliza A. wid. Benjamin, s. r. 98
Armington Francis B. (Humphrey Coal Co.), 1 Front, h. Beach ave. c. Atlantic ave. [7 Elm ct.
Armstrong Eliza G. wid. Thomas H. h. Samuel, horse shoer, h. 61 Gregory
Arnold Jennie Mrs. housekeeper at F. B. Thomas', Ferry rd.
- Arrington Bertha R. b. 102 Front
Frank G. clerk, 92 Wash. h. 7 Merritt
George B. essence pedler, h. 18 State

Agents for Yachtsman's Guide: Eldridge's Tide Books and Charts.
CONLY & HOOPER, 70 Front St., Marblehead. Telephone 22-2.

Arrington Mary E. wid. Walter R. (W. R. Arrington), 92 Wash. h. 102 Front
 W. R. (Mrs. W. R. Arrington and Lewis C. Hamson), hardware, etc., also painter, etc. 92 Wash.
 Ashton Benjamin, fisherman, h. 46 Lee
 Atkins Augustus L. conductor, B. & M. St. Rwy. Co. h. 17 Tucker ton
 Charles A. plumber, h. 33 Washing-
 Isaac, b. r. 117 Front
 Isaac C. laborer, h. 5 Orne
 John H. McKay stitcher, h. 12 Harris
 John S. st. car conductor, h. 134 Pleasant [ant
 John S. jr. clerk (S.), b. 134 Pleas-
 Joseph B. sexton, St. Michael's church, b. r. 117 Front
 Joseph H. h. r. 117 Front
 Lawrence, laborer, h. 10 Washington sq. [b. do.
 Martha T. dressmaker, 7 Franklin,
 Mary J. wid. Isaac, h. 15 Circle
ATKINS PHARMACY, T. C. Grove, propr. 74 Front c. State. See page 1333 [Orne
 William H. H. mngr. 120 Wash., h. 4
 Atwood John, machinist, h. West
 Joseph W. shoe worker, h. 35 Lincoln ave. [coln ave.
 Sarah G. wid. Eleazer E. h. 35 Lin-
 Ayers Frank C. (Roxbury), s. r. Clifton Heights
 BACON IRA B. (Bacon & Paine), Swampscott rd. n. Clifton ave. h. do.
 Minnie S. bookkeeper (L.), b. 216 Pleasant
 -Paine (Ira B. Bacon and Jacob O. Paine), painting and glazing, Swampscott rd. n. Clifton ave.
 Badger Erastus B. (Boston), s. r. Clifton Heights
 Bailey Charles O. clerk, Pleasant c. School, b. 198 Pleasant
 Eliza P. wid. James S. h. 198 Pleasant [Hooper
 Fred W. machine operator, b. 5
 Harvey L. fisherman, h. 25 State
 Herbert P. clerk, 1 Pleasant, b. 5 Hooper [ant
 James S. meat cutter, h. 198 Pleasant
 Martha M. wid. James S. h. 18 State
 Mary B. teacher of embroidery, b. 18 State
 Minnie H. b. 198 Pleasant
 Nathan Rev. (Peabody), s. r. Goodwin's landing
 William L. h. 5 Hooper [Baker's
 Baker George P. farm hand, b. Thos.
 Mary E. b. Thos. Baker's
 Thomas, farmer, h. Tedesco n. West Wesley, junk dealer, Lindsey, also concrete paver, 2 South, h. do.
 Balcom Wallace P. foreman, Wiggins & Son, h. 63 Jersey

Baldwin Edward E. (West Medford), s. r. end Nashua pl.
 Irving (Greenwich, Conn.), s. r. Marblehead Neck [Franklin
 Ballard Arthur H. shoemaker, rms. 13
 Daniel, shoe cutter, h. 28 Bassett
 Elizabeth F. wid. William M. b. 11 Linden
 Ella G. b. 21 Nicholson hill
 Frank, shoecutter, b. 21 Nicholson hill [hill
 Harry C. drug clerk, b. 21 Nicholson
 Herbert E. clerk, 14 Bessom, h. 11 Linden
 John H. janitor also shoe trimmer, h. 20 Nicholson hill [hill
 Philip J. plumber, b. 20 Nicholson
 Robert L. died May 6, 1906
 Sallie M. wid. Peter J. h. 21 Nicholson hill [Tucker
 Samuel H. G. shoecutter, h. 13
 Sarah E. b. 21 Nicholson hill
 Sarah E. Mrs. h. 21 Lee
 Waldo P. painter, Essex c. Bassett, h. 207 Washington
 William B. b. 21 Nicholson hill
 Bamford Arthur A. boat builder, h. 9 Hooper
 Banks Henry E. foreman, Chadwick Lead Works (Salem), h. Forest pl. [Sea
 William H. farm hand, h. Village n.
 Barker John, b. 102 Front [head Neck
 William G. (Salem), s. r. Marble-
 Barr Annie P. b. 43 Gregory [ory
 Archibald T. sailmaker, b. 43 Greg-
 George M. boat builder, b. 43 Gregory [ory
 James, master mariner, b. 43 Greg-
 John, master mariner, h. 43 Gregory
 John M. master mariner, b. 43 Gregory [ory
 William, master mariner, h. 36 Greg-
 Barrett Ann E. wid. Richard, h. 48 Commercial
 Elizabeth S. box maker, b. 104 Elm
 George H. gardener, h. 104 Elm
 Mary A. wid. Arthur, h. 10 Franklin
 Barron Frank W. shoe laster, h. 13 Mechanic sq.
 Fred C. laborer, h. 7 Hillside ave.
 Herbert A. foreman, Humphrey & Paine's, h. 39 Mugford
 James A. finisher, h. 70 Pond
 James A. jr. laster, h. 70 Pond
 Barrows J. Harris, pastor, First Baptist church, h. 37 Pleasant
 Barry Daniel, b. 48 Lee
 Daniel M. shoemaker, h. 12 Walnut
 David, shoemaker, h. 48 Lee
 Elizabeth A. shoestitcher, h. 16 Chestnut
 Elizabeth A. dressmaker, Mt. Pleasant, b. do [Pleasant
 Ellen L. stenographer (B.), b. Mt.
 Grace A. retoucher, b. 16 Chestnut

E. DOYLE,

STOVES, RANGES AND FURNACES.

REPAIRS OF ALL KINDS.

105 WASHINGTON ST., MARBLEHEAD. TEL. CON.

- Barry James B. motorman, h. 9 Maverick
 John E. shoe worker, b. 16 Chestnut
 John J. shoecutter, b. 42 Commercial
- Lawrence M. horse shoer, 260 Wash. and 25 to 27 Atlantic ave. h. Atlantic ave. n. Commercial
- Margaret, wid. Henry, h. Mt. Pleasant [cial
- Nora M. shoe worker, b. 42 Commercial
 Thomas, farmer, h. Beacon
 William, laborer, h. 42 Commercial
- Bartlett Arthur, trav. salesman (B.), b. 11 Watson
- Caroline A. wid. Benj. F. h. Swampscott rd. n. Clifton ave.
 Charles F. h. 56 Prospect
 Charles F. jr. janitor, S. Roads jr. school, h. 5 Rowland
 C. Anna, shoe worker, b. 9 Jersey
 Florence, shoe laster, b. 24 Front
 Fred W. carpenter, h. 11 Hooper
 George B. shoemaker, h. 53 Jersey
 Georgianna M. Mrs. housekeeper at 28 Lee [Devereux Mansion
 Henry (Lowell), s. r. off Beach at
 Herbert B. engineer, h. 5 Rowland
 John jr. express driver, b. 24 Front
 John W. farmer, h. Tedesco n. Maple
 Knott H. trav. salesman (B.), b. 31 Front
- Lydia, h. 202 Pleasant
 Lydia, wid. John 2nd, h. 24 Front
 Martha E. wid. Alexander M. h. 11 Watson
- Mary A. b. John W. Bartlett's
 Mary C. shoe worker, b. 56 Prospect
 Nellie, wid. Eli V. h. 14 Lattimer
 Ralph H. apprentice, b. 5 Rowland
 William, laborer, h. 9 Jersey
 William H. laster, h. Atlantic ave. n. Valley [c. Pearl
 Woodfin, supt. fire alarm, h. 38 Back
- Bartol Allston L. salesman (B.), h. 27 Rowland [ant, b. do.
 Emma F. Mrs. dressmaker, 27 Pleasant
 John, shoe cutter, h. 27 Rowland
 Leonard, shoe cutter, b. 27 Pleasant
 Percy B. clerk (S.), b. 27 Pleasant
 Willard P. clerk (B.), b. 27 Pleasant
- Bartoll Hannah M. wid. Benjamin F. h. 145 Pleasant
 William H. registrar, water and electric light dept. b. 37 Lincoln ave.
- Bassett Alvin A. b. 27 Prospect
 Arthur, beater out, h. 11 Lattimer
 Carrie A. H. boxmaker, b. 22 State
 Elias A. b. 30 Jersey
 E. Gerry, pressman, b. 10 Jefferson
 Frank, shoe laster, h. 22 State
 Frank W. stockfitter, h. 30 Jersey
 Gardner, shoeworker, b. 10 Jefferson
 John M. shoemaker, h. 16 Russell
 Martha J. wid. Samuel, h. 8 Beacon
 Mary E. clerk (S.), b. 10 Jefferson
- Bassett Mary E. wid. Thomas L. b. 22 State
 William H. hairdresser, 82 Washington, h. 27 Prospect.
 William L. R. beater out, h. 10 Jefferson [Marblehead Neck
- Batchelder George L. (Boston), s. r.
 Bateman Annie, b. 47 Front
 Charles H. h. 27 Franklin
- Bates Maria L. h. 62 Front
 Mary E. died Feb. 24, 1906
- Bauer Catherine, wid. Peter, h. 39 Hawkes
 John P. shoelaster, b. 39 Hawkes
 Margaret L. dressmaker, 39 Hawkes, b. do.
 Peter J. waiter, b. 39 Hawkes
 T. Frank, bookkeeper (B.), b. 39 Hawkes [head Neck
- Beals Edward M. (Boston), s. r. Marble-
 Ella M. Mrs. h. 12 Guernsey
 Harry M. photographer (B.), b. 12 Guernsey [Guernsey
 Mabel E. bookkeeper (B.), b. 12 Guernsey
 Percy F. clerk (S.), b. 12 Guernsey
- Beattie Robert, boat builder, h. 8 Beacon
 Bedford The, E. J. Douglass, propr. boarding house, 77 Washington
- Beede James K. rem. to Lawrence
 Silas M. died June 26, 1905
- Bell George, died May 25, 1905
 John, glue maker, h. 90 Front
 Leila E. wid. S. Linton, h. 24 High
 Mattie H. wid. George F. h. 7 Rowland
- William A. yachtsman, h. 8 Cowell
- Bennett Fred M. harness maker, 235 Washington, b. 20 Middle
 Henry C. farm hand, h. off Maple n. Salem rd. [h. do.
 Mary E. Mrs. dressmaker, 26 South
- Bentley Robinson C. rem. to Minneapolis, Minn. [Banks', Forest pl.
- Berry Charles H. carpenter, b. H. E.
 Bessom Benjamin, driver, b. 14 Rowland
 Benjamin V. milk dealer, 14 Rowland, h. do.
- B**ESSOM C. FLORENCE, antique furniture, &c., 11 Washington, b. do.
 See page 1009 [ington
- David S. shoe cutter, rms. 30 Wash-
 Drucilla Mrs. top stitcher, h. 13 High
 Elizabeth, b. 14 Rowland
 Ellen, wid. Michael B. nurse, h. 136 Washington
 Everett C. shoe laster, b. 13 High
 Frank B. painter, b. 136 Washington
 Frank L. printer, h. 11 Washington
 Harriet L. wid. Joseph H. h. 11 Washington
 H. Clinton, music teacher, 178 Washington, h. do.
 John, cordwainer, h. Mt. Pleasant
 Joseph P. attendant (Howard, R. I.), b. 9 Lee
 Mabelle G. clerk (S.), b. 14 Rowland

Well-screened Coal.

JOHN COLE,
 167 PLEASANT STREET, MARBLEHEAD
 Telephone.

- Bessom Mariam, wid. Phillip C. h. 178 Washington
 Meriam R. wid. John, died
 Nancy E. b. 9 Lee [ington
 Richard D. shoelaster, h. 270 Wash-
 Richard H. shoelaster, h. 272 Wash-
 ington
 Richard H. shoelaster, b. 13 Rowland
 Robert H. canvasser, h. 14 Rowland
 Samuel, deceased
 Sarah E. wid. Richard, b. 17 State
 Bigelow Horatio N. gardener, b. 18 Beach
 Billings Frank, shoe worker, b. 145 Elm
 Billows James, h. 10 Green
 Bixbee Henry L. electrician (U. S. N.),
 b. 126 Front
 William J. artist, h. 126 Front
 Blackford William H. yacht rigger, h. 3
 Lattimer [Pleasant
 Blackler Alice G. bookkeeper (B.), b. 66
 Annie, b. 161 Pleasant
 Emily C. b. 17 Darling
 Frank, clerk, 6 Cliff, h. 66 Pleasant
 Henry, motorman, h. 148 Pleasant
 Henry jr. driver (S.), b. 148 Pleasant
 Levi M. shoemaker, h. 161 Pleasant
 Mary E. wid. T. Jackson, h. 17 Dar-
 ling
 Samuel, h. 153 Pleasant
 Thomas, shoe mnfr. (L.), h. 4 Abbot
 Walter R. apprentice, b. 4 Abbot
 William T. shoe trimmer, h. 17 Dar-
 ling [h. 126 Pleasant
 Blanchard George F. freight clerk (B.),
 Blaney Alice C. wid. Fred, h. 45 High
 Asa, pedler, h. 10 Spring [Sewall
 Benjamin H. mngr. 150 Elm, h. r. 36
 Charles, printer, b. 239 Washington
 Francis M. shoecutter, h. 8 South
 George S. shoecutter, h. 288 Wash-
 ington
 Horace A. bookkeeper, Essex c.
 Pleasant, b. 10 Spring [ton
 John C. shoemaker, h. 239 Washing-
 John W. shoestitcher, h. 19 Orne
 Joseph H. shoeheler, h. 48 Hawkes
 Lea C. b. 18 Russell
 Margaret O. wid. Elias, h. 164
 Washington
 Mary E. Mrs. B. H. Blaney, mngr.
 variety store, 150 Elm c. Elm pl.
 Nathaniel R. trav. salesman (B.), h.
 108 Front [sell
 Rebecca S. wid. Stephen, h. 18 Rus-
 William, painter and paper hanger,
 57 Wash. h. do.
 Bluin Gabriel W. shoemaker, h. 123 Elm
 George W. shoe laster, b. 123 Elm
 Boardman Francis baker, Market sq. h.
 do.
 Millard C. engraver, b. Market sq.
 Susan G. wid. Francis, h. Market sq.
 Bodwell Mary E. wid. William, b. 20
 Village
 Boles George D. (Bailey, Weston Co. 7
 Dock sq. B.), h. 60 Pleasant
- Boomer J. Harvey, undertaker, 64 Wash-
 ington, rms. Mechanic c. Pearl
 Booth Edward S. (Malden), s. r. Clifton
 Heights
 Boston Yacht Club, 73 Front
 & Northern street railway Co. car
 house, Salem rd. waiting room,
 Pleasant opp. B. & M. station
 Boutwell Roswell M. (Boston), s. r.
 Clifton Heights [Rowland
 Bowden Addie J. clerk, 56 Back, b. 15
 Amy K. b. 6 Mt. Vernon
 Benjamin A. driver, h. 162 Pleasant
 Clara A. b. 15 Waldron ct.
 Eliza R. clerk, Market sq. b. 1 Pearl
 Elizabeth, cloakmaker, 13 Waldron
 ct. h. do.
 Ellen G. h. 4 Fountain Inn
 Frank C. clerk (B.), b. 11 Gregory
 Franklin, teamster, h. 48 Lee [Neck
 Frederick P. (Melrose), s. r. Mhd.
 George W. trimming cutter, h. 9
 Glover
 Henrietta, wid. John D. h. 1 Pearl
 Herbert L. (Waltham), s. r. Marble-
 head Neck
 James, died Apr. 27, 1906 [ct.
 James F. shoemaker, h. 15 Waldron
 James F. 2nd, shoecutter, h. 125 Elm
 John, at almshouse [h. do.
 Joseph, shoe repairer, 15 Rowland,
 Joseph G. jobber, b. 6 Fountain Inn
 J. William, shoecutter, h. 28 Orne
 Lydia G. clerk, b. 6 Fountain Inn
 Mary S. wid. John F. b. 16 Bowden
 Mildred R. b. 15 Waldron ct.
 Russell (T. J. Bowden & Son), 127
 Pleasant; also mnfr. mucilage, 6
 Mt. Vernon, h. do.
 Russell, bottom finisher, b. 125 Elm
 Samuel R. jobber, h. 19 Circle [ct.
 Sarah M. cloakmaker, h. 13 Waldron
 Thomas J. (T. J. Bowden & Son),
 127 Pleasant, h. 6 Mt. Vernon
 Thomas R. piano tuner, 6 Mt. Ver-
 non, h. do.
- BOWDEN T. J. & SON** (Thomas J. and
 Russell Bowden), carpenters,
 sawing and planing mill, violin
 makers and repairers, 127 Pleas-
 ant. *See page 1006*
- Bowden William E. (E. & F. King & Co.
 26 India, B.), h. 11 Gregory
 William F. shoemaker, h. r. 4 Union
 William S. (Bowden & Stacey), 12
 and 14 Hooper, h. 11 Gregory
 & Stacey (William S. Bowden and
 Benjamin F. Stacey), grocers, 12
 and 14 Hooper
 Bowditch Arthur H. (Brookline), s. r.
 Marblehead Neck
 Boyle Edward J. clerk (L.), also bicycle
 dealer, Washington c. Hooper,
 h. Elm n. Spring
 Frederick B. carpenter, b. 34 High
 Margaret, shoe worker, b. 34 High

YOU CAN FIND THE BEST GRADES OF COAL at
JOHN S. MARTIN & CO.'S WHARF, Cliff Street, Marblehead

- Boyle Susan N. wid. William, h. 34 High
Boylston House (Mrs. Margaret P. Dunlop), summer boarding house, Marblehead Neck
- Boynton Harriet, wid. William H. h. 217 Washington [Washington
Nathaniel H. shoecutter, b. 217
S. Jennie, b. 217 Washington
- Brackett Gilbert H. (Brookline), propr. Cove Cottages and Rockmere Inn, Rockmere point, s. r. do.
- Bradlee Francis B. C. h. 110 Elm
Frederick J. (Boston), s. r. Peach's point
- Brady Daniel, laborer, h. 34 Maverick
Edward J. teamster, h. 9 Barnard
Edward J. salesman (B.), b. 34 Maverick
- Mary, wid. Edward, h. 34 Maverick
- Bragdon Annie M. music teacher, 29 High, b. do.
C. Emery, asst. editor (L.), b. 26 Nicholson hill
Frank E. h. 26 Nicholson hill
Howard W. bookkeeper (B.), b. 29 High
Mary E. wid. Charles F. b. 29 High
William F. clerk (B.), b. 29 High
- Bray Edith V. teacher, S. Roads jr. school, b. 74 Washington
- Breare Emma F. wid. Thomas, h. 37 Mugford
Harold B. civil engineer (Union station, B.), h. 8 Jersey
John, rem. from town
- Brennan John J., emp. B. & N. St. Ry. Co. car barn, h. at Salem
- Bridge Farm (Eliz. W. Minns), summer boarders, Marblehead Neck
Robert C. real estate, 181 Washington, h. do.
- Bridgeo Anna, shoestitcher, b. 20 Washington sq. [ington sq.
Elizabeth, wid. John, h. 20 Washington
Julia B. wid. William G. h. 72 Prospect
Lizzie, b. 20 Washington sq.
Martha, wid. Philip, clerk, 56 Back, b. 26 Washington sq.
William, shoe cutter, h. 17 Nicholson hill [Prospect
William G. trav. salesman, b. 72
- Briggs Charles E. shoemaker, h. r. 36 Sewall
Charles O. fisherman, h. 64 Orne
- Bright John J. (Cambridge), s. r. Marblehead Neck
- Brine see O'Brien
- Broderick Mary, domestic, b. 12 Walnut
Brookhouse Anna O. wid. Robert (Salem), s. r. Swampscott rd.
- Brophy Ann, wid. James, h. 15 Walnut
Catherine, lining maker, b. 15 Walnut
Daniel, b. 15 Walnut
James, salesman (B.), b. 15 Walnut
- Brophy John F. shoe laster, h. 6 Chestnut
Mary E. shoe closer, b. 15 Walnut
Patrick J. laborer, h. 31 Commercial
Broughton Allie P. shoe stitcher, b. 11 Glover
Charles G. shoecutter, h. 8 Village
Daniel T. H. b. 26 Sewall
Emma, clerk (S.), b. 15 Devereux
Frank, gen'l sec. Y. M. C. A. 8 Hooper, h. 15 Devereux
Frank, shoemaker, b. 9 Beacon
Frank H. H. shoemaker, h. 9 Beacon
Frederick A. letter carrier, h. 8 Village
George L. fisherman, b. 9 Beacon
Gertrude E. wid. Horace G. b. 146 Washington [Green
Henry E. engineer, h. 95 Elm c.
Horace G. died July 17, 1905
Horace L. reporter (Salem News), h. 4 Jefferson
John C. clerk (S.), b. 11 Glover
John G. carpenter, 14 Anderson, h. 5 Bowden
Mary S. died July 27, 1905
Michael G. shoecutter, h. 239 Washington
Sarah A. wid. Glover, b. 4 Jefferson
Sarah I. wid. Horace, h. 11 Glover
Sarah L. wid. Frank, b. 15 Devereux
William G. (Malden), s. r. 9 Harding's ct. [Essex
- Brown Abbie P. wid. Benjamin F. h. 88
Annie, shoe worker, b. 21 Chestnut
Annie M. shoestitcher, b. 7 Linden
Arthur L. shoecutter, h. 12 Mt. Vernon
Austin H. b. 2 Cross
Benjamin F. h. 49 Jersey
Benjamin F. jr. milk driver, h. 18 Highland terrace [Green
Benjamin F. 2d (U. S. A.), b. 51
Calvin K. boot and shoe repairer, 218 Washington, h. do.
Caroline, wid. William B. h. 119 Washington
Caroline D. b. 119 Washington
Caroline L. wid. Elbridge, h. 264 Pleasant
Charles A. farm hand, b. 51 Green
Charles F. (Melrose), s. r. Marblehead Neck
Charles H. b. 12 Mt. Vernon
Clinton, rem. to St. Louis, Mo.
Daniel C. baker, r. 34 Franklin, h. 34 do.
Daniel C. jr. baker, h. 34 Franklin
Edith Warner, b. 264 Pleasant
Edward G. rem. to Waltham
Eli, died Sept. 10, 1905
Elisha T. b. A. E. Eames, Salem rd.
Ellen, wid. Thomas, b. 73 Green
Ellen M. bookkeeper, b. 218 Washington [do.
Emery, shoe mnfr. 15 Prospect, h.
Emery A. shoemaker, b. 15 Prospect

MINERAL WATERS. Imported and Domestic

Always in stock. **CONLY & HOOPER, Marblehead.** Tel. 22-2.

Brown Esther G. wid of Ammi (Boston),
 propr. Nanepashemet Hotel,
 Marblehead Neck, s. r. do.
 Etta M. b. 28 Franklin
 Everett, driver, b. 49 Jersey
 E. Gerry, hotel clerk, b. 264 Pleasant
 Francis P. h. Pitman ct.
 Frank, h. 126 Washington
 Frank Provision Co. (Reynolds,
 Chapman & Humphrey), proprs.
 126 Washington
 Frank E. laborer, h. 12 Front
 Fred H. clerk, died Apr. 23, 1906
 Fred O. shoecutter, b. 55 Front
 George (Salem), s. r. Clifton
 George B. shoecutter, b. 55 Front
 George H. farm hand, h. Swampscott
 rd. n. Clifton ave.
 George L. shoecutter, b. 51 Green
 Hannah, b. 25 State [ant
 Hannah E. wid. John H. h. 48 Pleas-
 Hannah H. wid. Theodore P. h. 6
 Mechanic c. Pearl [Darling
 Harry J. ins. solicitor (B.), b. 17
 Henry F. P. student, b. 72 Pleasant
 Henry W. antique goods, 52 Wash-
 ington, h. do.
 Herbert F. letter carrier, h. Mt. Ver-
 non c. Abbott
 Irving C. clerk, 118 Washington, b.
 J. F. Brown's 2d
 Isaac L. shoemaker, h. 51 Green
 James, b. A. E. Eames', Salem rd.
 James E. shoe cutter, b. 7 Pickett
 John, boat rigger, h. 17 Middle
 John E. lobsterman, h. off Russell
 John F. h. 129 Pleasant
 John F. 2d, advtg. solicitor, h. Green
 opp. powder house
 John H. laborer, h. 6 Lookout ct.
 Jonathan T. inventor, h. 28 Frank-
 lin [Abbot
 Julia E. Mrs. housekeeper, at 11
 J. Frank, clerk (B.), b. 7 Linden
 Lizzie B. claim agent, 119 Washing-
 ton, b. do.
 Lucy E. b. 7 Linden
 Mary, b. 119 Washington
 Mary, wid. Nathaniel, h. 21 Chestnut
 Mary A. wid. Samuel A. house-
 keeper at 6 Bowden
 Mary A. wid. William G. deceased
 Mary E. b. 30 Franklin
 Mary F. shoestitcher, b. 7 Linden
 Mary P. b. 72 Pleasant [Jersey
 Maud G. bookkeeper (S.), b. 47
 Nathaniel, cordwainer, h. 47 Jersey
 Nellie G. b. 2 Pickett
 Nettie M. Mrs. h. 7 Pickett
 Percival H. architect, b. 264 Pleasant
 Richard B. shoemaker and auction-
 eer, h. 55 Front
 Ruth A. Mrs. h. 15 Green
 Samuel H. (Ingalls, Brown & Co. 33
 Lincoln, B.), h. 72 Pleasant [erly
 Sarah E. wid. Nathaniel rem. to Bev-

Brown Sarah H. clerk, G.P. Graves, b. 88
 Essex [c. Pearl
 Theodore P. carpenter, b. 6 Mechanic
 Thomas H. shoe laster, h. 2 Cross
 Thomas J. P. driver, h. 5 Harris ct.
 Thomas S. shoemaker, b. 47 Front
 William, dinker, b. 21 Chestnut
 William (William Brown & Co.) 2
 Pickett, h. do.
 William & Co. (William and William
 Brown jr.), groceries and pro-
 visions, 2 Pickett
 William jr. (Wm. Brown & Co.), 2
 Pickett, h. 64 Washington
 William A. h. 15 Prospect
 William A. 2nd, hardware, wooden
 ware, periodicals, etc. 14 School,
 h. 218 Washington [Pearl
 William B. driver, b. 6 Mechanic c.
 William C. nurseryman, 47 Wash-
 ington, h. do.
 William E. h. 122 Front
 William G. driver, 2 Pickett, b. 64
 Washington [win's ct.
 William G. stockfitter, h. 10 Good-
 William H. sampler (Custom House,
 B.), h. 7 Linden
 William H. student, b. 72 Pleasant
 William H. jr. clerk (Union Station,
 B.), b. 7 Linden
 William L. baggage man, B. & M.
 R. R. h. 26 Maverick
 William P. h. 47 Front
 William S. shoecutter, h. 52 Jersey
 Winthrop, grocer, 2 School, h. 129
 Pleasant
 W. Gerry, farmer, b. Pitman's ct.
 Browne Walter H. clerk (Custom House,
 B.), h. 23 Gregory
 Bruce Frederick A. rem. to Beachmont
 Buchanan John P. beater out, h. 4 Cross
 Margaret, h. 191 Washington
 Buckley Catherine M. b. 4 Gregory
 Ellen, wid. John, h. 60 Commercial
 Buckminster William B. (Malden), s. r.
 Atlantic ave.
 Bucknam Elinor L. teacher, S. Roads
 jr. school, b. at Lynn
 Bugbee James F. (Boston), s. r. Clifton
 Heights
 Bullard Robert L. shoemaker, h. 30 Orne
 Burgess W. Starling (Burgess & Pack-
 ard), Gregory c. Nashua pl. h. do.
BURGESS & PACKARD (W. Starling
 Burgess and A. Appleton Pack-
 ard), yacht designers, builders
 and marine railways, Gregory c.
 Nashua pl. See page 1002
 Burke Martha H. Mrs. h. 10 Franklin
 Timothy, caretaker, b. 23 State
 Burnham Fred, bookkeeper, Burgess &
 Packard's, b. Mrs. J. Moran's,
 Chestnut [tral
 Burns Alicia A. wid. James H. h. 3 Cen-
 Annie D. boarding house, 76 Wash-
 ington, h. do.

E. DOYLE,

SHEET METAL WORK
 105 WASHINGTON STREET, MARBLEHEAD
 TELEPHONE CONNECTION.

- Burns Annie F. stitcher, o. 24 Central
Annie M. shoe worker, b. 3 Central
Charles T. driver, h. 201 Pleasant
Daniel F. morocco dresser, h. 17
Barnard [State
Francis H. master mariner, h. 22
James H. shoemaker, h. 35 Central
John, at almshouse
Katherine M. packer, b. 24 Central
Martha A. shoe worker, b. 3 Central
Michael T. laborer, h. 26 Commercial
Timothy, laborer, h. 24 Central
Burpee Henry N. barge line, Beach c.
Ocean, h. at Salem
Burridge Annie G. clerk, 43 Pleasant,
b. 21 Mechanic
Annie L. shoe stitcher, b. 32 High
Christopher G. plumber, h. 8 Stacey
Frank, shoe laster, b. 21 Mechanic
Frank O. beater out, b. 32 High
Henry S. tinsmith, h. 18 Orne
John B. beater out, h. 55 Green
Mary R. wid. Christopher G. h. 32
High
Sarah B. b. 21 Mechanic
Butman Ellen S. b. 32 Pleasant
George M. trader, b. 30 Devereux
Joseph W. h. 30 Devereux
Rebecca M. wid. Benjamin F. h. 35
Harris
William B. shoemaker, b. 35 Harris
Butterick Robert P. mngr. N. E. Tel. &
Tel. Co. h. at Salem
Buzzell James C. carpenter, h. 128
Washington
Byors Charles W. carpenter, h. 37 Jersey
Herbert F. carpenter, b. 37 Jersey
John H. plumber, b. 37 Jersey
- CAHILL BERNARD J. laborer, b. 34 Com-
mercial [tage
Bridget T. shoe worker, b. 3 Cot-
James J. laborer, b. 34 Commercial
Margaret W. stitcher, b. 34 Com-
mercial
Mary A. b. 34 Commercial
Mary E. sho eworker, b. 3 Cottage
Michael J. shoemaker, h. 3 Cottage
Timothy, waiter, h. 34 Commercial
Timothy S. b. 34 Commercial
Cahoon Elizabeth Mrs. h. 17 Commercial
James A. (U. S. A.), b. 17 Commer-
cial
Calder Edgar, carpenter, h. 17 Hawkes
Call Hannah L. shoe worker, h. 27 Lee
Samuel R. h. 19 Linden [Tucker
Callahan Annie A. wid. Eugene, h. 5
Catherine L. h. 6 Chestnut
Margaret A. stitcher, h. 6 Chestnut
Mary, wid. William, b. 7 Barnard
Mary G. wid. John, h. 7 Harris
Cameron Evelyn B. bookkeeper (B.), b.
17 Village [Village
Harry I. express messenger, b. 17
John H. station agent (Forest River
R. R. station, S.), h. 17 Village
- Campbell George S. jr. brakeman, b.
10 Highland terr.
Murdock S. dentist (145 Munroe,
L.), h. Clifton ave.
Canniffe James E. mngr. (S.), h. Atlantic
ave. n. Commercial
Mary, domestic, h. 16 Commercial
Canty Margaret S. teacher, S. Roads jr.
school, b. at Reading
Carey Arthur M. teamster, b. George W.
Carey's [Carey's
Edward C. shoemaker, b. Geo. W.
Emma, wid. Frank, h. 13 Maverick
Frank L. gardener, b. G. W. Carey's
George W. laborer, h. Cliff
James H. laborer, b. 25 Devereux
John H. farm hand, b. Tedesco n.
West
John T. farmer, h. Tedesco n. West
Robert, fish dealer, 83 Front, h. 35
State
Robert W. engineer, Burgess &
Packard's, h. 3 Allerton pl.
William A. motorman, b. R. Goss',
Pleasant
Carle Mabel C. teacher, Story gram.
school, b. at Salem
Carleton Annie W. teacher of drawing,
public schools, b. at Danvers
James G. civil engineer, b. 74 Wash-
ington
Carney John, laborer, b. 38 Front
Carr James H. h. 39 Pond
Sarah L. shoe worker, b. 39 Pond
Carroll Annie A. h. 25 Lee
Annie A. bookkeeper, Wright Bros.
b. 12 Spring c. Sewall
David, laborer, h. 34 Central
Emerson H. clerk (B.), b. 12 Spring
c. Sewall
Florence W. b. 12 Spring c. Sewall
Franklin H. shoe cutting room, 35
Lee, h. 12 Spring [ton
Herbert B. carpenter, h. 59 Washing-
Kate T. stitcher, b. 34 Central
Lewis, ins. agent (45 Milk, B.), b. 25
Lee
Mary E. stitcher, b. 34 Central
Michael, tacking machine operator,
h. 3 State [ington
Sarah J. wid. Thomas I. h. 59 Wash-
William D. blacksmith, b. 34 Central
Case Moses S. lawyer, 160 Wash. and (60
State, B.), also trial justice, h.
Phillips n. Atlantic ave.
Casey Annie M. shoestitcher, b. 34 High
Ellen, housekeeper at 60 Gregory
Hannah L. shoe stitcher, b. 34 High
Margaret C. teacher, S. Roads jr.
school, b. 34 High
Mary E. dressmaker, b. 34 High
M. Eleanor, music teacher, 34 High,
b. do.
William, gardener, h. 34 High
Cash Annie M. stitcher, h. 35 Waldron
Dexter S. shoecutter, b. Mt. Pleasant

Prompt Delivery.

JOHN COLE,
167 PLEASANT STREET, MARBLEHEAD
Telephone.

Cash Sarah E. b. 35 Waldron
 William H. driver, b. 35 Waldron
 Caswell Abbie H. b. 8 Reed
 Abigail H. wid. William 2d, h. 8 Reed
 Albert C. shoecutter, h. 258 Washington
 Annie S. shoe stitcher, b. 47 Gregory
 Arthur H. train baggage master, B. & M. R. R. h. 8 Reed
 Benjamin W. carpenter, h. 1 Middle
 Bessie, stenographer (B.), b. 8 Reed
 Carrie S. b. 1 Middle [Middle, h. do.
 Edward H. carpenter and builder, 1
 Fred P. bookkeeper, 1 Front, b. 26 Orne
 Hannah, wid. John, h. 9 Mechanic
 Hannah S. shoe worker, b. 18 Middle
 Harold T. clerk (B.), b. 258 Washington
 Henry L. shoemaker, h. 18 Middle
 Henry L. jr. deceased
 John G. stockfitter, h. 4 Lindsey
 Joseph S. (Caswell & Shattuck), 23 Sewall, h. 68 Jersey
 Lewis R. rem. to Togus, Me.
 Louis B. teamster, h. 205 Washington
 Mary O. wid. William, h. r. 4 Lindsey
 * Mildred M. b. 68 Jersey
 Philip H. shoe cutter, h. 47 Gregory
 Richard E. janitor, h. 45 Front [ry
 William B. shoe cutter, h. 47 Gregory
 William H. clerk, 92 Washington, h. 21 Rowland [ct.
 William L. fisherman, b. 2 Waldron
 William T. painter, h. 29 Sewall
 Winfield S. h. 26 Orne
 & Shattuck (Joseph S. Caswell and Charles H. Shattuck), painters and paper hangers, 23 Sewall
 Cate James W. carpenter, b. 55 Rowland
 Catherwood Annie Mrs. h. 42 Commercial
 Robert, driver, b. 44 Commercial
 Caton Rebecca B. wid. William B. h. 35 Waldron [mercial
 Cavanaugh Francis, gardener, b. 26 Central House, 107 Washington [Pearl
 Chadwick Benjamin, gardener, h. 24
 Benjamin W. baggage man, b. 13 Tucker [out ct.
 Charles A. shoemaker, h. 1 Look-John, dining and lunch room, 88 Front, h. 104 do. [60 Jersey
 John H. P. shoe mnfr. off Green, h. Philip W. cook, h. 12 Merritt
 Chamberlain Edith B. shoe stitcher, b. 34 Franklin
 Elizabeth H. wid. Jason, h. 14 Orne
CHAMBERLAIN WILLIAM H. carpenter and boat builder, 14 Orne, b. do. See page 1003
 Chambers Mark E. (Salem), s. r. Ferry rd.
 Chandler Alice H. boarding house, 113 Front, h. do. [Front
 Maud M. stenographer (B.), b. 113

Chapman Abbie T. wid. Thomas R. h. 16 High
 Albert, police officer, h. 29 Mugford
 Albert R. shoemaker, b. 7 Lee
 Arthur, shoemaker, b. 7 Lee [all
 Caroline E. wid. Joseph R. h. 15 Sew-Carrie, shoestitcher, b. 29 Mugford
 Delia, wid. Frank R. h. 7 Lee
 Edward D. leather worker, b. 16 High
 Eliza S. housekeeper at 12 Anderson
 Eveline, housekeeper at 15 Sewall
 Everett. grocer, 66 Washington. b. 68 do. [Back
 Francis A. S. clerk, 3 Cowell, b. 27
 Frank L. shoe channeller, h. 16 High
 Fred A. station agent and postmaster, Clifton R. R. station, h. Atlantic ave. opp. Smith
 Frederick F. helper, b. 27 Back
 George C. (Reynolds, Chapman & Humphrey), 126 Washington, h. 13 Mechanic sq. [do.
 George L. paper hanger, 27 Back, b.
 Harry R. U. S. Navy, h. 33 Front
 Horace L. shoe cutter, b. 15 Sewall
 John R. fisherman, b. 7 Lee
 Julia M. wid. Lewis H. h. 27 Back
 Lawrence M. grocer, 2 Jersey, b. 15 Sewall [tic ave.
 Lewis H. A. shoe cutter, b. 15 Atlantic
 Lynda W. bookkeeper, 120 Wash. b. 1 Mason [State
 Martha, wid. John F. h. Glover n.
 Martha A. h. 194 Pleasant
 Mary E. b. 27 Back
 Mary S. stitcher, b. 12 Anderson
 Robert S. farm hand, b. 27 Back
 Sadie R. shoe worker, b. 7 Lee
 Samuel I. farm hand, b. 27 Back
 Stephen, h. 55 Lee
 Stephen F. deceased
 Stephen W. shoe cutter, b. 15 Sewall
 Thomas R. conductor, h. 5 Elm ct.
 Walter A. shoemaker, b. 175 Washington
 William A. teamster, h. 8 Union
CHAPMAN WILLIAM T. oysters and clams, also fruit, 168 Wash. h. do. See page 1005
 W. Harry, yachtsman, b. 19 Back
 Chase Alice B. wid. Theodore (Boston), s. r. Peach's point
 Andrew B. spare driver, fire engine No. 2, h. 6 Bassett
 Benjamin W. R. shoemaker, b. 6 Bassett [Front
 Caroline E. wid. Charles H. h. 25
 Fred L. shoe cutter, b. 20 Bassett
 George A. express messenger (B.), h. 5 Elm pl.
 George L. shoemaker, b. 20 Bassett
 Henry O. shoe trimmer, h. 20 Bassett
 Jessie A. wid. John A. b. 6 Bassett
 Joseph H. shoe worker, b. 20 Bassett
 Joseph L. shoemaker, h. 26 Pond
 Russell, rem. to Topsfield

**Wood of all kinds Sawed and Split to Order at
 JOHN S. MARTIN & CO.'S, Near Electric Light Station, Marblehead**

- Chesley Mildred E. shoe stitcher, b. 66 Jersey [1905]
- Chinn Eliza P. wid. John, died Apr. 23, Emma H. dressmaker, h. 1 Abbot M. Eliza, dressmaker, Rechabite bldg. h. 1 Abbot [Glover]
- Chipman James A. shoe cutter, b. 6 Mary E. B. wid. James A. h. 6 Glover [Abbot]
- Chisholm Jane E. wid. William, h. 14 Linda F. b. 14 Abbot William P. rem. to Victor, Col.
- Choate Charles A. bookkeeper (B.), h. 6 Bowden [Franklin]
- Christopher Elizabeth, wid. John, h. 10 Ellsworth, laborer, b. 10 Franklin
- Church Hannah H. wid. George, b. 22 State [blehead Neck]
- Claffin Adams D. (Newton), s. r. Mar-Clapp Albert B. engineer, electric light station, h. 38 Devereux Albert L. chemist (B.), b. 38 Devereux
- Clark Edward W. laborer, h. 18 Franklin Eliza M. shoe stitcher, b. 8 Bowden Elizabeth A. teacher, S. Roads jr. school, b. 8 Bowden George H. shoe cutter, h. 148 Front Herbert, foreman (L.), h. 23 Highland terr. [son hill] Joseph P. edgsetter, h. 14 Nichol-Mary H. b. 18 Merritt Stacey H. mngr. Mhd. Transportation Co. h. 19 Middle Thomas J. clerk (B.), b. 8 Bowden William E. shoe laster, h. 8 Bowden William E. jr. clerk (L.), b. 8 Bowden William J. (W. J. Clark & Co.), Green, h. 18 Merritt W. J. & Co. (William J. Clark and Joseph G. Greene), shoe mnfrs. Green
- Clay Mary A. Mrs. h. 30 Sewall Roland R. shoe cutter, b. 30 Sewall Clements Joseph, farm hand, b. 322 Swampscott rd.
- Clifton Casino, Clifton Heights Golf Club, off Atlantic ave. Club stable, boarding stable (summer), Rockaway ave.
- Cloon Horace (Wm. F. Cloon), 86 Washington, b. 72 Prospect John, clerk, 84 Washington, h. 9 Mechanic Samuel G. (Wm. F. Cloon), 86 Washington, h. 3 Mechanic William F. (Horace and Samuel G. Cloon), hardware, crockery, paints, oils, etc. 86 and 88 Washington [9 Glover]
- Clothey Frederick W. shoe trimmer, b. Hannah M. wid. James D. h. 12 Merritt John F. (A. Evans jr. & Co.), 43 Pleasant, h. at Auburn, Me. Leonard W. machinist, b. 12 Merritt
- Clothey Susan, wid. Thomas R. h. 4 Orne William H. agt. Board of Health, h. 9 Glover
- Clough Charles E. rem. to Portland, Me. Ella F. Mrs. shoe stitcher, b. 1 Washington Samuel M. shoemaker, b. 58 Pleasant Samuel S. h. 58 Pleasant [Waldron]
- Cloutman Byron W. shoe worker, h. 17 Carrie A. shoe stitcher, b. 7 Elm ct. Catherine, wid. John, died Feb. 24, 1906 [c. Barnard, h. do.] Charles T. junk dealer, Gregory Charles T. shoe cutter, b. 17 Waldron Elbridge, clerk, Essex c. Pleasant, h. 7 Elm ct. Henry, ship carpenter, h. 22 Orne James H. P. bookkeeper (B.), b. 14 Tucker
- Coates Benjamin N. h. 44 Maverick Charles B. McKay operator, b. 26 Front [Maverick] Edith N. bookkeeper (S.), b. 44 Elna G. teacher, S. Roads jr. school, b. 44 Maverick Frank M. salesman (B.), h. 26 Front George E. agent (B.), h. 21 Maverick Harriet A. wid. William H. b. 26 Front Irving T. student, b. 44 Maverick Joseph W. justice of the peace, also, notary public, and deputy collector and inspector, Custom House, h. 164 1-2 Washington
- Coffin Charles W. shoe cutter, b. 15 Pickett Christina, wid. Thomas P. C. laundress, h. 15 Pickett George A. shoe cutter, b. 15 Pickett Harry A. clerk (B.), b. 12 Darling Helen M. b. 101 Front John H. shoelaster, h. 101 Front John M. h. 21 Darling Joseph S. 2nd, shoe nailer, h. 12 Darling [Darling] Laura G. Mrs. clerk, 56 Back, h. 12 Lizzie H. principal, Story gram. school, b. 21 Darling Samuel, h. 109 Front Simeon E. shoelaster, h. 12 Darling Simeon E. 2d, rem. to New York William E. b. 3 Rowland [Front]
- Coffield Mary O. shoestitcher, b. 127 Mary A. wid. John, h. 127 Front
- Coggin David (Salem), s. r. Marblehead Neck [Barnard]
- Colbert Catherine, wid. Daniel, h. 21 Daniel J. groceries, Atlantic ave. n. Barnard, h. do. [Barnard] Luke B. collector of customs, b. 21 Mary E. shoemaker, b. 21 Barnard
- Colby Jane C. h. 13 Gregory [High] Cole Annie Mrs. (Somerville), s. r. 27 Benjamin, h. 70 Pleasant Benjamin jr. (Benj. Cole jr. & Co. 46 Commerce, B.), b. 70 Pleasant

CANNED GOODS. FINEST QUALITY
 ONLY & HOOPER, 70 Front St., Marblehead. Tel. 22-2.

- Cole Frank, clerk, Nat'l Grand Bank, h. 4 Guernsey [Goodwin's landing
Frederick Prof. (Dayton, O.), s. r.
Hattie B. b. 171 Pleasant
Howard N. salesman (10 High, B.),
b. 71 Green
- COLE JOHN** (estate), dealer in coal and wood, 167 Pleasant. *See foot lines*
John (Somerville). s. r. 27 High
John H. shoe cutter, h. 13 Waldron
J. Newton (Andover), s. r. Clifton Heights [landing
Leland H. (Salem), s. r. Goodwin's
Mary A. wid. Jonathan, h. 71 Green
Mary E. b. 71 Green
Richard B. driver, b. 13 Waldron
Richard T. trav. salesman (B.), h. Atlantic ave. c. Smith
Samuel H. provisions, 28 South, h. 29 Gregory
Samuel H. jr. (Hitchings & Coulthurst Co. 145 South, B.), h. Atlantic ave. n. Smith
Sarah, wid. John, h. 171 Pleasant
Sarah A. b. 13 Waldron
Coleman James L. carpenter, h. 9 Tucker [rd. n. Maple
Lewis A. carpenter, h. Swampscott
Colley Birdenia, artist, 28 Orne, h. do.
Eben P. sign painter (B.), h. 49 Prospect
Jennie P. clerk (L.), b. 49 Prospect
Collins Catherine, wid. Michael, h. 8 Commercial [mercial
Catherine A. stitcher, b. 15 Commercial
Daniel, care taker, h. 12 Commercial
Edward H. edge setter, h. 24 Bowden
John C. laborer, b. 54 Commercial
J. Charles, hairdresser, h. Mechanic c. Mechanic ct. [cial
Patrick, shoemaker, h. 15 Commercial
Patrick A. laborer, b. 8 Commercial
Sadie M. clerk, 153 Washington, b. 15 Commercial [erick
Collyer Ernest J. shoe laster, h. 24 Mav
Fred H. shoecutter, h. 29 Sewall
Henry P. foreman (L.), h. 19 Village
Isaac F. rem. to Danvers
John, died Oct. 22, 1904
John H. driver, b. 12 Elm ct.
Joseph W. edge setter, h. 14 Linden
Mary E. wid. John, h. 12 Elm ct.
Susie M. mop maker, b. 12 Elm ct.
Comly Garrard, rem. to Brookline
Comly Francis E. (Comly & Hooper), 70 and 79 Front, h. 58 Lee
- CONLY & HOOPER** (Francis E. Conly and Lewis B. Hooper), groceries and provisions, 70 and 79 Front. *See foot lines* [h. at Salem
Connell Charles, tailor, 108 Washington,
Conner Elbridge F. steam fitter, h. 33 Washington
Conners Neilus, laborer, b. 6 Cottage
Conroy John F. teamster, h. 22 Central
Patrick, laborer, h. 22 Central
- Constant Franklin K. clerk (26 Summer, B.), b. 36 Pond [9 Pearl
Conway Ada R. clerk (231 Essex, S.), b. Alice P. housekeeper at 230 Washington
Amanda P. wid. John jr. h. 9 Pearl
Coogan James F. shoe cutter, b. 29 Barnard
John, shoelaster, h. 29 Barnard
John J. shoelaster, h. 37 Commercial
Cook Grace W. wid. Albert W. (Malden), s. r. Clifton Heights [lage
Harry A. electrician (S.), b. 10 Village
COOK RICHARD M. jeweler, 1 Pleasant, h. 213 Washington. *See page 1000*
Cooksey Charles F. engineer, Mhd. gas works, h. 38 Orne
Cooper Charles W. fireman, B. & M. R. R. h. 52 Jersey
Mary A. b. 199 Washington
Copeland Ernest L. engineer, James E. Graves, h. 139 Pleasant
Cordeaux Peter, shoemaker, h. 264 Washington
Corinthian Yacht Club, Marblehead Neck
Corner John, h. 7 Allerton pl.
Cornwell Ruth B. rem. to Worcester
Cortee Alice W. shoestitcher, b. 2 Lindsey
Ella Z. bookkeeper, 259 Washington, b. 2 Lindsey
Peter B. blacksmith, Essex n. Pleasant, h. 2 Lindsey
Couch Fred A. shoecutter, h. 27 Front
Courtis Abel G. journalist, h. Summer c. Rockaway
Francis E. h. 57 Back
Francis E. jr. machinist, b. 57 Back
Harriet G. b. 30 High
Mary J. wid. George B. h. 270 Pleasant [High
Thomas, private sec'y (B.), h. 30
William T. agent, Devereux R. R. station, h. 270 Pleasant
see Curtis
Cousens & Pratt, sailmakers, r. 79 Front, office (410 Atlantic ave. B.)
Cove Cottages, Gilbert H. Brackett, propr. boarding house (summer), Rockmere point
Cox Elmer J. M. baker, h. 4 Bassett
Mary J. wid. Thomas, b. 203 Washington [ington
Thomas E. farmhand, h. 203 Washington
William B. machinist, h. 53 Pond
Craig Eliza P. mgr. The Crowninshield, s. r. do.
Craigie Augustus R. C. foreman, J. Lancy jr.'s, h. 4 Waldron ct.
Harriet S. bookkeeper (217 State, B.), b. 17 Summer [ct.
Mary J. wid. Augustus R. h. Harris
Crane Alfred F. plumber, h. Smith n. Devereux
Carrie L. b. 1 Spring

E. DOYLE, Steam and Hot Water Heating
105 Washington St., Marblehead. Tel. Con.

- Crawford Bert L. hairdresser (Pea.), h. 36 State
 Creighton Bessie, clerk (S.), b. 225 Washington [ington
 Catherine, wid. Millard, h. 225 Wash-
 Crocker George W. supt. Eastern Yacht Club, s. r. do. [Central
 Cronin Hannah T. shoestitcher, b. 10 John W. night watchman, h. 8 Central [tral
 Margaret, wid. Cornelius, h. 10 Cen-
 Mary E. shoestitcher, b. 10 Central
 Michael, died Oct. 25, 1905
 Cronk Benjamin R. rem. from town
 Ernest E. shoe buffer, b. 58 Orne
 S. Hannah, wid. Benjamin N. h. 175 Washington
 Crosby John D. (Boston), s. r. Gregory opp. Waldron
 Croscup Joseph H. farmer, h. Tedesco n. Maple
 Cross Isabelle K. propr. Samoset House, Marblehead Neck, h. at Cambridge
 Crowell Charles M. student, b. 41 Hawkes
 George C. carpenter, h. 41 Hawkes
 Lydia H. h. 3 Allerton pl.
 Serena, h. 3 Allerton pl. [Neck
 Crowley John H. coachman, h. Mhd.
 Crowninshield Francis B. (Boston), s. r. Peach's pt. [Jersey
 Nancy V. wid. James O. B. h. 11 The, Samuel Hobbs, propr. summer hotel, Clifton ave.
 Cruff Clara R. teacher, Gerry primary school, b. 23 Bowden
 Horace R. shoe packer, h. 22 Village
 John, gardener, h. 16 Franklin
 Marion L. teacher, Back st. school, b. 23 Bowden
 William H. janitor, Rechabite blk. h. 23 Bowden [Commercial
 Cuddy Annie F. housekeeper, b. 46 Commercial [h. do.
 Cudihy Edward J. bookkeeper, b. 21 Commercial [h. do.
 John, stone mason, 21 Commercial,
 John jr., driver, b. 34 Commercial
 Michael F. express driver, h. 5 Cottage
 Thomas, mason, b. 21 Commercial
 Cunningham Thomas, trimming cutter, b. 125 Elm [ic ct.
 Curley Annie, wid. Michael, h. 8 Mechan-
 Catherine, wid. William H. h. 101 Elm [ic ct.
 Mary A. shoe worker, b. 8 Mechan-
 Sarah, b. 8 Mechanic ct.
 Curtis Blanche S. clerk (S.), b. 29 Circle
 Edward H. fisherman, b. 29 Circle
 Eliza S. b. 29 Circle
 E. Francis, yachtsman, b. 29 Circle
 Joseph F. shoemaker, h. 29 Circle
 Nannie L. weaver, b. 29 Circle
 Sarah E. wid. Richard, h. 61 Sewall see Courtis [Marblehead Neck
 Curtiss Frederick H. (Boston), s. r. Cushing Martin V. B. laborer, h. 134 Front
 Custom House, r. 79 Front [Elm
 Cuthbert Robert J. clerk (L.), h. 145
 Cyr Lorenzo, shoemaker, h. 6 Mugford
 DAILEY HARRIET A. wid. Daniel, h. 4 Union
 William, driver, b. 4 Union
 Dale Archelaus, rem. to Swampscott
 I. Augustus, st. car conductor, b. 10 Goodwin's ct.
 William J. Mrs. b. 4 Cliff
 Dall Elizabeth B. wid. John M. b. 28 Hawkes [h. do.
 Emma L. dressmaker, 28 Hawkes,
 George W. mariner, b. 28 Hawkes
 Henry W. mariner, b. 28 Hawkes
 Mary H. dressmaker, 28 Hawkes, b. do.
 Dalrymple George W. carpenter, Smith n. Devereux, h. do.
 Dane Chester L. (Boston), s. r. Peach's pt. [sey
 Frederick W. dentist (B.), b. 14 Jer-
 Walter Q. shoe stock (S.), b. 26 Waldron
 Julia L. nurse, b. 273 Washington
 Daniels Warren, farmer, h. 230 Pleasant
 Davenport George H. (Boston), s. r. Peach's point [ct.
 Davis Arthur G. clerk (B.), b. 6 Lookout
 Frank H. salesman (B.), b. 11 Sewall
 George A. asst. foreman (L.), b. r. 48 Commercial
 James L. engineer, B. & M. R. R. h. 124 Pleasant
 Jane, wid. Samuel H. h. 14 Village
 Jennie, shoestitcher, b. 11 Sewall
 John E. b. 14 Village
 Jonathan N. h. 55 Rowland
 Levi A. restaurant, 36 Washington, h. 11 Sewall
 Lincoln Dr. (Boston), s. r. Peach's pt.
 Lucy W. teacher, Story grammar school, b. 6 Devereux
 Mary P. housekeeper at 11 Sewall
 Nelson J. dry and fancy goods, 75 Washington, h. 74 do.
 Roland, ins. solicitor, b. 11 Sewall
 Samuel C. assessor, b. 14 Village
 Timothy, shoemaker, h. 15 Lindsey
 William E. shoemaker, h. r. 48 Commercial [Commercial
 William N. shoe worker, b. r. 48
 Day Benjamin, h. 14 Gregory
 Benjamin F. mngr. 28 Harris, h. 19 Lattimer
 Ernest, com trav. h. 23 Waldron ct.
 William H. shoe laster, h. 48 High
 William H. jr. clerk (L.), h. 47 Pond
 Dean Laura A. shoestitcher, h. 144 Front
 Laura E. shoestitcher, b. 144 Front
 Dearborn House (Mrs. Margaret P. Dun-
 lop), summer boarding house,
 Marblehead Neck

Best Coal-Lowest Prices.

JOHN COLE,
167 Pleasant Street, Marblehead
Telephone.

- Delano Florence E. b. 267 Pleasant
John G. b. 267 Pleasant
Thomas I. supt. (291 Atlantic ave.
B.), h. 267 Pleasant n. Smith
De Loria Joseph F. (Woburn), s. r.
Marblehead Neck
Denning William W. shoemaker, 17
Washington, h. 8 Pickett
Dennis Benjamin H. shoelaster, b. 1
Bowden
Ellen P. wid. Joseph, h. 11 Tucker
Emma T. groceries, 6 Waldron, b.
4 do.
Frank H. engineer, h. 9 Elm ct.
George H. typewriter repairer, b. 57
Back
George N. clerk (B.), b. 1 Bowden
Hannah, wid. Francis H. h. 4 Wal-
dron
Harry H. driver, b. Mrs. S. A.
Ricker's off Norman
John, jobber, b. 41 Back
John C. b. at almshouse
John C. stock fitter, h. 70 Prospect
n. Pleasant [n. Pleasant
William B. gardener, h. 70 Prospect
William F. stockfitter, b. 23 State
Derby De Lafayette Madame, b. 46 Greg-
ory
Desmond Catherine A. h. 4 Cottage
Dennis F. rem. to Boston
Jeremiah A. gardener, h. 57 Devereux
n. Valley
John jr. rem. to Beverly
Margaret, bookkeeper (L.), b. Te-
desco n. West
Margaret, wid. John, h. Tedesco n.
West [rd.
Mary E. dressmaker, h. Old Lynn
Mary E. domestic, h. 4 Cottage
Nellie T. shoe stitcher, h. 4 Cottage
Devereaux Charles B. (Arlington), s. r.
Clifton Heights [ant
Hannah W. wid. Samuel, b. 78 Pleas-
DEVEREAUX JANE S. physician, 78
Pleasant, h. do. Office hours
until 8 A. M 2 to 4 and 7 to 8 P.
M. Tel. con.
Robert, clerk (B.), b. 78 Pleasant
Devereux Mansion (M. E. Roberts),
boarding house (summer), Beach
Dewey George, h. Phillips c. Devereux
Dickey Betsey, wid. Morrill, died June
14, 1905
Melrose V. b. 12 Maverick
Melvin W. shoelaster, h. 12 Maverick
Dickinson Daniel P. farmer, h. off Salem
rd. n. Pleasant [land
Dightman George W. laborer, h. 52 Row-
dill George A. (North Shore Real Estate),
s. r. Clifton
Dillard Lucy A. wid. George, b. 120
Pleasant
Dillon Bridget, housekeeper at 110 Elm
Esther H. b. 6 Nashua pl.
Francis, shoemaker, h. 6 Nashua pl.
Dillon Frances I. bookkeeper (L.), b. 6
Nashua pl. [sey
Margaret J. shoemaker, b. 6 Lind-
William A. rem. to Schenectady,
N. Y. [land terr.
Dingley Charles, carpenter, h. 10 High-
Dinsmore Carrie A. b. 1 Washington
Delcina M. wid. William P. h. 205
Pleasant [19 Mechanic
Emma, wid. William O. nurse, h.
George F. shoecutter, h. 55 Lee
Harriet, wid. James, h. 1 Washing-
ton
Dixey Caroline, wid. Stephen P. h. 17
Merritt
Carrie H. b. 14 South
Edward H. h. 14 South
Edward T. painter, h. 41 Back
Ernest H. shoe finisher, b. 17 Mer-
ritt
Evelyn G. b. 277 Washington
Frank, shoemaker (L.), b. 277 Wash-
ington
George, rem. to Lynn
Harry R. shoe worker, b. 20 Middle
John G. laborer, b. 277 Washington
Lizzie M. Mrs. h. 10 Selman
Martha, shoe worker, h. 8 Mechanic
sq. [Washington
Mary S. wid. Frank, nurse, h. 277
William, fisherman, b. 15 Pickett
William F. shoe cutter, h. 9 Middle
William V. cordwainer, h. 21 Circle
Dixie Martha E. h. 37 Pleasant
Dixon Eugene M. machinist, h. Rowland
n. Prospect [Franklin
Doak Carrie H. teacher (L.), h. 30
Michael J. shoe cutter, b. 30 Franklin
Rebecca, b. at almshouse
Sarah R. S. housekeeper at 30
Franklin
Doane Elisha C. died Jan. 11, 1906
DOANE ERNEST S. stoves, tinware,
and plumbing, 120 Wash. h. at
Ansonia, Conn. See page 1004
George B. carpenter, h. 11 Jersey
Jabish, carpenter and builder,
Atlantic ave. c. Hawkes, h. 22
Anderson
Joshua C. carpenter, h. 2 Spring
Joshua S. carpenter, Smith, h. 29
Devereux [ington
Laura, wid. Elisha C. h. 122 Wash-
Lena M. bookkeeper (L.), b. 29
Devereux
Margaret Mrs. h. 27 Mugford
Sarah C. wid. Lewis, died Dec. 27,
1905 [Lee
Dodd Anna M. wid. Thomas 2nd, h. 52
Arthur, b. 52 Lee
Benjamin, shoemaker, h. 24 Merritt
Cora M. lining maker, b. 52 Lee
Elbridge G. shoemaker, b. 148 Pleas-
ant [ington
Everett, shoe finisher, h. 198 Wash-
Frank P. shoemaker, h. 148 Pleasant

E. DOYLE, PLUMBING AND HEATING
105 WASHINGTON ST., MARBLEHEAD. Tel. Con.

- Dodd Harold C. clerk (B.), b. 24 Merritt
Helen C. Mrs. variety store, 278
Washington, h. 175 Pleasant
Henry W. (Boston), s. r. Marblehead
Neck
Herbert, shoemaker, h. 175 Pleasant
Herman, shoe cutter, b. 52 Lee
Jemima C. shoe stitcher, h. 12 Mug-
ford
Mary E. shoe stitcher, b. 15 Lee
Mary S. wid. Nehemiah S. h. 148
Pleasant [ritt
Sarah L. shoe stitcher, h. 22 Mer-
William J. shoemaker, h. 15 Lee
William T. shoemaker, h. 154 Pleas-
ant [scott rd.
- Dodge Edwin H. (Salem), s. r. Swamp-
Doe Benjamin F. shoe repairer, 1 Sel-
man, h. 4 do.
Ella K. dressmaker, 4 Selman, b. do.
Doherty Annie, shoe stitcher, h. 49 At-
lantic ave. [cial
Annie, shoe stitcher, b. 58 Commer-
Carrie M. b. 3 Bassett
Charles E. driver, b. 238 Washington
Daniel, fisherman, h. 58 Commercial
Edward W. (Washington, D. C.), h.
17 State [ington
George F. shoe laster, b. 236 Wash-
John W. driver, h. 10 Anderson
Sadie, shoe stitcher, h. 49 Atlantic
ave. [ford
William J. shoe worker, b. 21 Mug-
William O. tel. inspector, b. 17 State
see Dougherty
- Dolan Bridget Mrs. h. 15 Hawkes
John, gardener, b. 44 Commercial
John A. shoemaker, h. 7 Central
Patrick, mason, h. 33 Central
William, at almshouse [dron
- Doliber Arthur, shoe cutter, b. 23 Wal-
Arthur K. carpenter, h. 23 Waldron
Ashton, lamp trimmer, Mhd. Elec.
Lt. station, h. 6 Tucker
Benjamin, cook, b. 160 Pleasant
Benjamin F. 2d, police officer, h. 27
State
Benjamin R. shoemaker, h. 51 Pond
Frank R. barber, h. 24 Circle [ereux
Isabel H. wid. William O. h. 33 Dev-
Mary R. wid. Benjamin, h. 44 High
Mercy B. wid. Richard F. h. off
Norman n. Beacon
P. Elmer, rem. to Salem
Richard F. painter, h. 33 Franklin
Samuel F. master mariner, h. 1 Lee
Samuel H. laborer, h. 17 Mugford
- Doliver Rhoda A. b. 202 Washington
Donovan James F. shoe cutter, b. 16
Commercial
John, laborer, h. 16 Commercial
Peter J. (Donovan & Co.), 266 Wash-
ington, b. 19 Barnard
- DONOVAN & CO.** (Peter J. Donovan),
stove dealers and plumbers, 266
Washington. *See page 1004*
- Dooley Andrew, foreman, B. & M. R. R.
h. 6 Reed [Reed
Elizabeth A. shoe stamper, b. 6
John A. (Excelsior Laundry, S.), b.
6 Reed
Katherine L. b. 6 Reed
M. Jennie, stitcher, b. 6 Reed
- Dooling Annie B. domestic, b. 8 Central
Bridget, wid. Joseph, h. 8 Central
John, shoemaker, h. 56 Commercial
Joseph A. laborer, h. 13 Cottage
Lawrence, h. 56 Commercial
Mary, shoe operative, b. 8 Central
Michael J. laborer, b. 8 Central
- Dougherty John, h. 36 State
see Doherty
- Douglas Annie Mrs. b. 23 Waldron
Marshall E. carpenter, h. 17 Back
- Douglass Amos W. b. 77 Washington
Ethel J. propr. The Bedford, 77
Washington, h. do.
- Dow Walter E. machinist, h. 20 Rowland
- Downey Annie, shoeworker, b. 37 Com-
mercial
James H. grocer, Atlantic ave. n.
Com'l, h. 37 Commercial
John, driver, h. 37 Commercial
Lena R. b. 37 Commercial
Thomas R. blacksmith, b. 37 Com-
mercial
- Downing Mary N. shoe stitcher, b. E. G.
Goodwin's, Village
- DOYLE EDMUND**, plumbing and heat-
ing, 105 Washington, rms. 150
do. *See foot lines*
- Drayton Henry T. keeper lighthouse,
Marblehead Neck, h. do.
- Dresser Aimie A. b. 17 Franklin
Helen C. wid. John T. h. 17 Franklin
- Drew Lucie E. wid. George F. house-
keeper at E. E. Pecker's, Tedes-
co [mer], 80A Front
- Driscoll & Co. (Salem) plumbers (sum-
Dugan Edward J. shoe worker, b. Pros-
pect c. Commercial [merical
John H. laster, h. Prospect c. Com-
Josephine, lining maker, b. 232
Washington [ington
Katherine, wid. John, h. 232 Wash-
Katherine T. shoe dresser, b. Pros-
pect c. Commercial
- Dunbar Emeline, wid. Norman L. b. 74
Front [Heights
Willard H. (Chelsea), s. r. Clifton
- Dunlap James H. (Nashua, N. H.), s. r.
Marblehead Neck [h. do.
- Dunlea Ellen, dressmaker, 15 Barnard,
Mary A. h. 15 Barnard
- Dunlop Margaret P. wid. John, propr.
"Boylston House," "Dearborn
House," Marblehead Neck, h. at
Bcston
- Dunn John, gardener, b. 3 Selman
- DuPont Eveline (Delaware), s. r. Peach's
point [h. do.
- Dupar Abbie C. dressmaker, 7 Bowden,

OF GREATEST VARIETY.

Groceries**CONLY & HOOPER, 70 FRONT ST., MARBLEHEAD**

Telephone 22-2.

- Dupar Anna S. saleswoman (B.), b. 7 Bowden
 Francis A. h. 3 Selman
 Frank I. stockfitter, b. 3 Selman
 Lillian, clerk, G. P. Graves, b. Look-out ct. [14 Tucker, h. do.
 Mary L. wid. Horace T. dressmaker, Samuel, died Apr. 18, 1905 [ant
 Durkee Ella A. housekeeper at 60 Pleasant
 Dyer Frank W. (Boston), s. r. Marblehead Neck [Rowland
 Dykeman George W. shoemaker, h. 52
- EAMES ANNIE E. h. Salem rd. n. Pleasant
 Eastern Yacht Club, Marblehead Neck
 Eastland Alice, tel. operator, b. 23 Pleasant
 Georgianna, h. 23 Pleasant
 John D. b. 10 Middle
 Mary A. wid. John D. h. 10 Middle
 Philip H. G. shoelaster, h. 128 Front
 Thomas S. asst. postmaster, h. 25 Nicholson hill [b. 7 Pearl
 Eastman Alice C. clerk (511 Wash. B.),
 Eaton Charles L. (Malden), s. r. Clifton
 Charles S. (Boston), s. r. Mhd. Neck
 J. Hovey, shoe trimmer, h. 131 Washington
 Ralph, carpenter, h. West
 Samuel W. rem. to Lynn
 Edwards Abbie P. housekeeper at 31 Lee
 Elderkin Ira B. yachtsman, h. 33 Harris
 Margery Mrs. h. 8 Darling
 Oscar L. shoe cutter, b. 8 Darling
 Otto W. driver, b. 8 Darling
 Eldridge Elisha, shoemaker, h. Goodwinville [Neck
 Ellis Augustus H. (Boston), s. r. Mhd.
 Emmons R. (Cambridge), s. r. Clifton Heights [Heights
 Stearns R. (Cambridge), s. r. Clifton
 Ellsworth Hudson, ship carpenter, b. J. Moran's, Chestnut
 Endicott Charles A. driver, b. Central House [ton, b. do.
 Hannah M. Mrs. cook, 236 Washington
 Eno Mary W. Mrs. (Lowell), s. r. Clifton Heights
 Eovacious Vincent, laborer, h. 24 Reed
 Erlandson John P. coachman, h. off Ferry road
 Eustis Arthur M. driver, b. 49 Pond Bros. (James G. and Samuel T. Eustis), hack and livery stable, Norman c. Pond
 Charles L. jobber, h. 16 Waldron
 Frank I. (Cambridge), s. r. Peach's pt.
 Fred, shoe cutter, h. 31 Pond
 Hannah W. wid. Ephraim, b. 16 Waldron
 Herbert J. hack driver, h. 51 Pond
 James G. (Eustis Bros.), Norman c. Pond, h. 51 Pond [out ct.
 Mary P. wid. William S. b. 3 Look-
- Eustis Richard S. hack driver, h. 43 Pond
 Samuel T. (Eustis Bros.), Norman c. Pond, h. 2 Pond
 William C. driver, h. 2 Waldron ct.
 Evans Amos jr. (A. Evans jr. & Co.), 43 Pleasant, b. 45 do.
 Annie P. nurse, b. 25 State
 Aubrey L. b. 12 Mugford
 A. jr. & Co. (Amos Evans jr. and John F. Clothey), dry goods, 43 Pleasant
 Charles B. b. 27 Maverick
 Charles H. clerk (L.), b. 12 Mugford
 Elizabeth, mngr. 43 Pleasant, b. 45 do.
 Jane, wid. Amos B. h. 27 Mugford
 John H. motorman, b. Rockaway ave.
 Joseph, shoelaster, h. 12 Mugford
 Joseph B. h. 60 Front
 Lois, h. 88 Essex c. Bassett
 Mary A. wid. Amos, h. 45 Pleasant
 William T. farmhand, h. 27 Maverick
 Eveleth Charles W. physician (S.), b. 137 Washington
 Edward S. prop. (Bev. Custom Laundry, Bev.), b. 137 Washington
 Eleanor D. wid. Philemon, h. 137 Washington [ton
 Samuel C. student, b. 137 Washington
 Evitts Edward A. shoemaker, h. 235 Washington
 Excelsior Drum Corps. 45 Back
- FABENS CAROLINE H. teacher (B.), b. 14 Washington sq.
 Edith G. h. 14 Washington sq.
 George W. b. 14 Washington sq.
 Marguerite A. b. 147 Washington
 Mary C. b. 147 Washington
 Mary G. wid. Samuel A. h. 14 Washington sq.
 Mary H. b. 14 Washington sq.
 Mary P. wid. William C. h. 147 Washington
 Fader Arthur, b. 98 Front
 Austin A. shoe packer, b. 7 Vine
 Eva, b. Vine c. Village
 Evan H. shoemaker, h. 9 Lattimer
 Frederick A. shoemaker, b. 172 Washington
 Howard P. baker, b. 98 Front [lage
 John H. shoemaker, h. Vine c. Village
 Lester L. shoe cutter, b. 117 Front
 L. Marshall, shoemaker, h. 12 Lattimer
 Mary A. T. Mrs. b. 8 Mason
 Nathaniel C. shoemaker, h. 117 Front
 Sarah L. b. 117 Front
 William A. driver, Pleasant c. School, h. 164 do. [Front
 William F. shoe operator, h. 98
 William F. jr. shoemaker, b. 98 Front [Elm ct.
 Fahey Catherine, wid. Daniel A. h. 3
 Catherine A. shoe stitcher, b. 3 Elm ct.

Drain Pipe, Fire Brick and Kaolin. All Mason Supplies
JOHN S. MARTIN & CO., Cliff Street, Marblehead

Fahey John, stockfitter, h. 262 Washington

Mary, wid. Daniel, h. 26 South

Falvey Andrew, h. 53 Rowland

John, at almshouse [sey

Farrell Arthur J. shoemaker, b. 17 Lind-

David A. painter, b. 9 Central

David E. painter, b. 17 Central

Elizabeth M. wid. Thomas F. h. 17 Lindsey

John H. shoemaker, b. 17 Lindsey

Mary, shoe worker, b. 17 Lindsey

William, propr. Hotel Gerry, 238 Washington, h. do. [mercial

William T. shoe worker, b. 16 Com-

Farry Annie, shoe worker, b. 5 Walnut

John J. driver, b. Prospect c. Commercial [mercial

Owen, laborer, b. Prospect c. Commercial, laborer, h. 5 Walnut

Peter F. shoemaker, h. 65 Commercial

Peter J. fisherman, b. 65 Commercial

Richard F. fisherman, b. 65 Commercial [mercial

Thomas, laster, h. Prospect c. Commercial

William, hostler, b. Prospect c. Commercial [High

Farwell Everett W. shoe worker, b. 10

Felton Elizabeth C. shoemaker, h. 35 Harris

Mary E. wid. Robert P. b. 26 Abbott

Stephen C. pension agent, 171 Washington, h. 8 Back

FERGUSON AUGUSTUS P. propr. Salem and Marblehead Express, 33 Back, h. do. See page 1001

Clinton A. cashier (30 Delta Bldg. B.), h. 25 Harris [ington

Grace, shoe worker, b. 199 Wash-

Mary Mrs. housekeeper at 8 Mechanic [33 Back

Thomas E. clerk (20 Kilby, B.), h.

FERRY TO THE NECK (Mhd. Transportation Co.), Tucker's wharf. See page 1000

Finch Brothers (William H. and Job H.

Finch), shoe mfrs. 2 Front

George W. shoemaker, h. 6 Union

Job H. (Finch Bros.), 2 Front, also (Frank E. Snow & Co.), 152 Washington, h. 55 Pond

J. Emery, shoe cutter, b. 6 Union

Wallace, shoe cutter, h. 30 Back

William H. (Finch Bros.), 2 Front, h. 57 Lee

Finnegan David H. laborer, h. 7 Middle

David H. jr. shoe worker, b. 7 Middle

Edward F. rem. to Lynn

John C. rem. to Salem

Fisher Mary Mrs. h. 61 Lee [ton

Thomas A. laborer, b. 107 Washing-

William T. h. 12 Rowland

Fleet Ellsworth R. b. 64 Lee

Fenwick W. shoe repairer, 1 Market

sq. h. 1 Franklin

Fleet James E. groceries and provisions, 64 Lee, h. do.

Laura A. Mrs. rem. from town

Fleming John, tinsmith, h. 10 Walnut

John jr. laster, b. 10 Walnut

William R. shoe cutter, h. 41 Hawkes

Fletcher Frederick A. box maker, h. 20

Village [Clifton ave.

Flint Edward R. (Lake City, Fla.), s. r.

Florence Augustus S. shoemaker, b. 9

Darling

Gerry G. rem. to Boston

Job H. laborer, h. 33 High

John W. fisherman, h. 9 Darling

Lizzie C. shoe stitchee, b. 9 Darling

Flynn Annie J. stitchee, b. 32 Commercial

James E. laster, h. 32 Commercial

Martin, harness maker, h. 19 Central

William, apprentice, b. 32 Commercial

Foley Margaret, wid. Michael, b. 31 Commercial

Follett Gertrude K. Mrs. (Roxbury), s. r. Marblehead Neck

Folsom Anna B. lining maker, b. 22 Lee

Arthur L. h. 22 Lee

Caroline G. wid. James P. h. 22 Lee

Foote Harriett R. Mrs. rosarian, 18 Beach, h. do.

Henry L. Rev. h. 18 Beach

Forbes Charlotte Mrs. b. 23 High

Ford Elizabeth J. b. 185 Washington

Mary A. wid. Edward T. h. Tedesco n. Salem line

William, carpenter, b. 6 Cottage

Forsell see Fausell

Foss Arthur B. relaster, b. 39 Mugford

Bessie H. teacher, S. Roads jr. prim. school, b. at Salem

Charles, shoemaker, h. 44 High

Clinton, express driver, h. 39 Mugford

Corinne, b. 44 High

Samuel (Foss & Hutchinson), 151 Pleasant, h. 145 do.

& Hutchinson (Samuel Foss and Theodore M. Hutchinson), variety store, 151 Pleasant

Foster Charles H. W. (Dedham), s. r.

Marblehead Neck

Frank M. farmer, h. 263 Pleasant

James, died Apr. 8, 1906

John, laborer, h. 14 Lindsey

Joseph F. shoemaker, h. 54 Lee

Fontaine Edward A. hairdresser, 67 Washington, h. 20 Stacey

Mary A. b. 20 Stacey [Glover

Wesley D. steward (Salem), h. 15

Fowle Leonard M. correspondent (Boston Globe, B.), h. 66 Jersey

William P. (Boston), s. r. Marble-

head Neck [R. h. 4 Sewall

Fowler Charles H. engineer, B. & M. R.

Edgar F. P. clerk, 104 Washington,

h. 36 Gregory

OTTO COKE.

JOHN COLE,
167 PLEASANT STREET, MARBLEHEAD
Telephone.

- Fowler Elizabeth, h. 203 Washington
 Mary E. Mrs. (Saundersville) s. r.
 Marblehead Neck
 Nellie, b. 4 Sewall
- Francis Edward J. tailor, 133 Wash-
 ington, h. 131 do. [Washington
 Edward J. jr. apprentice, b. 131
 Isabelle C. stitcher, b. 50 Hawkes
 Joseph, laborer, h. 50 Hawkes
 Joseph, laborer, b. 57 Devereux
 Joseph E. shoecutter, h. 57 Devereux
- Franks Sarah, wid. Charles F. died Oct.
 24, 1905
- Frawley Nora F. b. 17 Barnard
 William T. student, b. 17 Barnard
- Frazier John H. yacht builder and ma-
 rine railway, 24 1-2 Lee, b. Cen-
 tral House [dle
 Frederick Francis S. laborer, h. 11 Mid-
 Martha, b. 206 Washington
 Philip W. shoe laster, b. 206 Wash-
 ington [ington
 William, cordwainer, h. 206 Wash-
 Fredo Charles C. shoemaker, b. 26 Pond
 Charles W. plumber, b. 20 Hawkes
 Chester B. salesman (B.), b. 44 Pond
 Elizabeth A. teacher (Northfield), b.
 20 Hawkes
- Frances A. wid. William E. shoe-
 stitcher, b. 11 Guernsey
 Frances B. typewriter (S.), b. 11
 Guernsey
- Francis, cordwainer, h. 28 Pearl
 Frank R. shoe trimmer, h. 32 Mav-
 erick
- Fred B. shoecutter, b. 13 Franklin
 Isaac S. shoecutter, b. 7 Mechanic ct.
 John, h. 13 Franklin
 John F. shoelaster, h. 44 Pond
 John F. jr. rem. to Boston
 Mary A. stenographer (S.), b. 44
 Pond [Hawkes
 Mary E. wid. Phillip H. h. 20
 Mehitable J. wid. Francis, died Feb.
 22, 1906
- Philip, periodicals, 138 Washington,
 h. 30 Russell
- Phillip J. driver, b. 20 Hawkes
 Thomas A. McKay stitcher, h. 61
 Front
- William L. shoecutter, h. 30 Russell
- French Enoch H. stockfitter, h. 204
 Washington [Washington
 Ida M. proof reader (L.), b. 204
 Samuel S. rem. to Swampscott
- Frost Amy A. Mrs. florist, 11 Pond h. do.
 Arthur D. lobsterman, b. 33 Wash-
 ington
 Frank A. shoemaker, h. 104 Elm
 Frank I. clerk, Tucker's whf. h. 22
 Bowden [Washington
 Harriet A. wid. John R. h. 214
 Harry M. laborer, h. 28 Orne
 James F. chief of police, b. 98 Front
 John O. variety store, '78 Washing-
 ton, h. 65 do.
- Frost John O. J. florist, 11 Pond, h. do.
 Mary T. b. 44 High
 William A. foreman J. Lancy jr's.
 h. 23 Washington
 William E. jobber, b. 164 Washing-
 ton
 William H. b. 98 Front [Orne
 Fuller Edwin D. brick maker, h. 56
 Eleanor L. rem. to Lynn
 Fred A. shoe laster, h. 56 Orne
 George J. shoemaker, h. 36 Central
 Moses S. b. 36 Central [head Neck
 Ransom B. (Boston), s. r. Marble-
 Rollin F. shoe cutter, b. 56 Orne
- GAGNON AMEDEE, shoemaker, h. 29
 Commercial
- Gainey Ella M. Mrs. b. 16 Elm ct.
- Gale Bethiar H. h. 24 Watson
 Herbert E. (Haverhill), s. r. Clifton
 John F. shoemaker, h. 24 Darling
 Samuel, grocer, 189 Pleasant, h. 191
 do. [Rowland
 Samuel R. clerk, 189 Pleasant, h. 54
 Sarah E. died Mch. 31, 1906
 Thomas A. shoe cutter, h. 43 Prospect
 William M. b. 5 Waldron ct.
- Gallagher Peter, section hand, B. & M.
 R. R. h. 25 Village
- Gardner Edwin, driver, h. 127 Elm
 Elizabeth C. wid. William A. h. 191
 Washington
 Hannah E. shoe closer, h. 14
 Washington [Rockaway
 Horace B. bookkeeper (L.), b. 54
 Howard P. baker, h. 54 Rockaway
 H. Percy, electrician (L.), b. 54
 Rockaway
 Maria T. A. asst. librarian, Abbot
 hall, b. 191 Washington
 Nathaniel, fisherman, h. 15 Cottage
 Samuel B. lather, h. 46 Lee
 William S. died June 15, 1905
 William T. trimming cutter, h. 7
 Gregory
- Garney Emily P. b. 9 Watson
 John G. C. h. 9 Watson
 Sarah G. h. 27 Back
- Gavin Gertrude M. stenographer (B.),
 b. 35 Chestnut
 John, laborer, h. 35 Chestnut
 Joseph E. clerk (B.), b. 35 Chestnut
 Nellie E. b. 35 Chestnut
- George Edward B. (Haverhill), s. r.
 Marblehead Neck
- Gerry Hotel, Wm. Farrell, propr. 238
 Washington
- Gertz William A. driver, h. 98 Front
- Getchell Ida A. wid. John A. h. 52 Front
 Susan C. wid. Samuel M. h. 52 Front
- Gibney Richard, machinist, h. 5 Tucker
- Gibson George A. (Boston), s. r. Marble-
 head Neck
- Gifford John B. supt. of schools, h. At-
 lantic ave. n. Smith
 Norman L. b. J. B. Gifford's

E. DOYLE,

STOVES, RANGES AND FURNACES.

REPAIRS OF ALL KINDS.

105 WASHINGTON ST., MARBLEHEAD. TEL. CON.

- Gilbert Elbridge G. shoe cutter, h. 129 Elm [den
Eliza, wid. Benjamin K. h. 18 Lin-
Ellen C. nurse, h. 19 Orne [ton
Ellen J. wid. John R. h. 8 Washing-
Frank, laborer, b. 96 Front
John F. shoe cutter, h. 22 Orne
John G. died Feb. 10, 1906
John G. 2d, fisherman, b. 96 Front
John L. lumber dealer, Bessom, h.
16 Ocean c. Atlantic ave.
John R. died May 12, 1905
Joseph G. shoemaker, b. 13 Beacon
J. Frank, fisherman, h. 92 Front
Lizzie G. b. 96 Front
Samuel G. h. 16 Stacey
Sarah E. Mrs. h. 92 Front
Sarah J. wid. Moses, h. 20 Ocean
Thomas P. fisherman, h. 96 Front
Gile Deliverance Mrs. (Melrose), s. r.
High
Giles Arthur B. mariner, b. 34 Front
James E. wirer (N. E. Tel. Co. S.),
b. 11 Glover [n. Pond
Jane shoe stitcher, b. Hillside ave.
John E. yachtman, b. Hillside ave.
n. Pond [n. Pond
John H. L. mariner, h. Hillside ave.
John W. shoemaker, b. 11 Glover
Nellie E. wid. William H. h. 11
Glover [Front
Thomas P. sailing master, h. 34
Gill George F. clerk, 236 Washington, b.
do.
Gilleo M. Charlotte, nurse, b. 20 Franklin
Gillette Sanford E. mngr. Marblehead
Gas Co. b. at Danvers
Gilly Abbie S. bookkeeper, 7 Atlantic
ave. b. 5 Waldron ct.
Amanda P. shoe stitcher, b. 60 Front
Annie L. b. 9 Mt. Vernon
Edith, clerk, 141 Washington, b. 27
Orne [dron ct.
Jane G. wid. William L. h. 5 Wal-
Lizzie S. wid. George S. deceased
Marietta, wid. Eben, h. 36 Prospect
Sadie L. rem. to Everett
William L. sec. and treas. Porter
Livery Co. h. 7 Waldron ct.
Gillis Christie, wid. Daniel. h. 6 Good-
winville [Goodwinville
William J. plumber's helper, b. 6
Girdler Benjamin F. laborer, h. 34 Row-
land [ling
Elbridge H. shoe cutter, h. 13 Dar-
Ethel M. stenographer (L.), b. 34
Rowland
Frank R. printer, b. 13 Pearl
George D. variety store, 60 Washing-
ton, b. do.
Hannah G. wid. John B. b. 14 Row-
land [27 Pearl
Irving, tel. operator, 9 Pleasant, b.
Joseph D. laborer, b. 24 Washington
Lewis, shoecutter, b. 27 Pearl
Mary E. shoe worker. b. 21 Russell
Girdler Mary G. clerk (S.), b. 21 Darling
Richard J. b. 180 Pleasant
Samuel B. h. 27 Pearl [Russell
William, restaurant, 40 Back, h. 21
William H. shoecutter, h. 13 Pearl
Glass Aaron L. driver, 49 Prospect, h. 38
Front [Hooper
Catherine, wid. Raymond C. h. 16
Grace B. stenographer (L.), b. 16
Waldron ct.
Hannah K. Mrs. h. Rowland c. Cross
Herbert R. rem. to Providence, R. I.
John J. shoe mnfr. 16 Waldron ct. h.
do.
John J. jr. shoemaker, h. 4 Rowland
Joseph B. laborer, h. 50 Front
J. Thomas, laborer, h. 1 Water
Mary A. shoe stitcher, b. 16 Waldron
ct. [dron ct.
Robert P. edge setter, b. 16 Wal-
Sarah E. Mrs. h. 3 State
William L. stock fitter, b. 16 Wal-
dron ct.
William S. shoemaker, h. 10 Lindsey
William S. jr. chauffeur, h. 111 Elm
Gleason Catharine A. shoe finisher, b.
268 Washington
Edward J. driver, b. 268 Washington
Edward N. heeler, h. 17 Lattimer
Thomas, shoemaker, h. 268 Wash-
ington [ton
Thomas F. laborer, b. 268 Washing-
William H. stockfitter, h. 15 Atlantic
ave.
Glover Daniel (Daniel Glover & Co. 82
Lafayette, S.), h. 14 Cowell
Edmund F. groceries, 203 Pleasant,
h. 26 Vine
John M. (Daniel Glover & Co. 82
Lafayette, S.), b. 14 Cowell
Godding Frederick L. (Boston), s. r.
Clifton
Godfrey L. N. (Boston), s. r. Spring Lane
Goldsmith Abigail, wid. Daniel, h. 1
Nicholson hill
Elizabeth, wid. Edward H. b. E. G.
Goodwin's
Mildred, teacher, S. Roads jr. school,
b. E. G. Goodwin's
Richard, shoemaker, h. 15 Middle
Richard jr. driver, h. 48 Commercial
Sarah Mrs. h. 17 Summer
William S. plumber, h. 10 Jersey
Goldthwait Eleanor R. b. Pleasant c.
Ocean
Mary S. b. Pleasant c. Ocean
William J. real estate. h. Pleasant
c. Ocean
Goldthwaite Lawrence W. market
gardener, Village n. Salem Har-
bor, h. do.
Gooch Nathan G. (Boston), s. r. Marble-
Neck head [lantic ave.
Gooding Theodore P. (Boston), s. r. At-
Goodwin Alice, clerk, 153 Washington,
b. 43 Prospect

Provisions

LARGE AND FRESH ASSORTMENT.
CONLY & HOOPER, 70 FRONT ST., MARBLEHEAD
Telephone 22-2.

Goodwin Annah B. wid. Charles H. h. 54 Washington
 Benjamin, farmer, h. Beacon n. Green [Bowden
 Benjamin A. McKay stitchee, b. 20
 Benjamin F. building mover, Doak's lane, h. do.
 Charles (Shultz & Goodwin, 31 Lincoln, B.), b. 54 Washington
 Charles A. carpenter, h. 48 Jersey
 Charles H. died May 11, 1905
 Dexter H. plumber, b. Doak's lane
 Edward B. boat builder, b. Doak's lane
GOODWIN ELBRIDGE E. teaming, gravel, loam, etc. 11 Selman, h. do. See page 1006
 Elizabeth D. b. 16 1-2 Franklin
 Emery G. lineman, elec. light station, h. Village n. R. R.
 Ethel, clerk (S.), b. 43 Prospect
 Francis H. wheelwright, Goodwin's ct. h. 9 State
 Frank C. clerk (B.), b. 68 Washington [18 High
 Frank W. clerk, 104 Washington, h.
 Frank W. teamster, b. Doak's lane
 Frederick, farm hand, h. 49 Lincoln ave. [ington
 Hannah, wid. James, h. 175 Wash-
 Harriet, wid. William H. h. 1 Lattimer [lin
 Henry A. com'l traveller, h. 7 Frank-
 Henry E. farmer, h. 37 High
 Herbert S. bookkeeper (B.), b. 102 Washington
 James, died Apr. 28, 1905
 John, variety store, 6 Washington, h. 16 1-2 Franklin [102 do.
 John H. dentist, 106 Washington, h.
GOODWIN JOHN P. machinist, r. 30 Washington, h. 30 do. See page 1004
 John W. mngr., 66 Washington, h. 68 do. [Waldron ct.
 Joseph G. travelling salesman, h. 10
 Lizzie H. stenographer (L.), b. 20 Bowden
 Loretta, clerk, b. W. T. Goodwin's
 Lottie M. box maker, b. 48 Jersey
 Margaret H. housekeeper, b. Benj. Goodwin's
 Martha E. teacher, Gerry gram. school, b. 37 High
 Mary S. clerk, 111 Washington, b. 16 1-2 Franklin
 Perley R. b. Benj. Goodwin's
 Phillip, carpenter, h. 43 Prospect
 Rebecca T. died Apr. 5, 1906
 Russell, designer, b. 54 Washington
 Sarah L. wid. John S. b. 7 Waldron ct.
 Sarah R. h. 12 Waldron ct.
 Sarah R. teacher, high school, b. 5 Elm ct.
 William 2d, b. 21 Pond

GOODWIN WILLIAM 2D, druggist, 104 Washington, h. 102 do. See page 1333
 William H. h. Goodwin's landing
 William L. leverman, h. 1 Nicholson hill [Maple n. Salem rd.
 William T. jobber and farmer, h. off
 Gorman Dennis, laborer, h. 16 Central
 Edward, driver, b. 16 Central
 Frank H. gardener, b. 16 Central
 James, foreman, F. Boardman, Market sq. b. do.
 John C. motorman, h. 19 Cottage
 Mary, b. 24 Franklin
 Nellie G. shoe worker, b. 19 Cottage
 Patrick H. driver, h. 28 Commercial
 Sadie M. shoe worker, b. 19 Cottage
 Goss Alice M. b. 165 Pleasant
 Calvin B. H. shoelaster, b. 29 Harris
 Elizabeth E. wid. John, b. 29 Harris
 George C. clerk (238 Essex, S.), b. 19 Sewall
GOSS GEORGE S. groceries and provisions, Pleasant c. School, h. 165 do. See page 1005
 G. Everett, mgr. Pleasant c. School, h. r. 169 do.
 James A. conductor, B. & N. R. R. h. Pleasant n. Smith
 Lizzie E. shoestitcher, b. 22 Circle
 Richard, surveyor of highways, h. Pleasant n. Smith
 Sarah E. wid. William, h. 19 Sewall
 Gove Ruth C. teacher, Story gram. school, b. 33 Mechanic
 Grader George W. clerk (B.), h. 11 Highland terr. [land terr.
 Mary E. wid. George W. h. 11 High-
 Grady Dennis, h. 200 Washington
 James, laborer, h. 45 Chestnut
 John, clerk, 10 School, b. 45 Chestnut
 Michael C. h. 11 Pearl
 Patrick H. shoecutter, b. 11 Pearl
 Roger J. shoe cutter, h. 9 Waldron ct. [et.
 Grant Daniel P. carpenter, h. 11 Waldron
 Grace M. teacher, High school, rms. 9 Watson
 Richard T. h. 28 Pearl [Elm
 Graves Abigail G. wid. Joseph, h. 119
 Albert, lumper, b. 162 Pleasant
 Alice L. b. 20 Pleasant
 Amos E. salesman, h. 15 Guernsey
 Arthur, letter carrier, h. 174 Pleasant [ington
 Benjamin B. shoemaker, h. 42 Wash-
 Benjamin F. shoecutter, b. Ebenezer Graves'
 Bertha L. b. 265 Pleasant
 Bros. (Ebenezer and William B. Graves), market gardeners, Swampscott rd. n. Maple
 Caroline, wid. Frank, h. 162 Pleasant
 Charles H. stockfitter, h. 173 Pleasant
 Clara, tip fixer, b. 201 Pleasant

PAROID READY ROOFING and NEPONSET PAPER
 At JOHN S. MARTIN & CO.'S, Cliff Street, Marblehead

Graves Clara O. dressmaker, 144 Pleasant, b. do.
 Clinton, stock fitter, b. 162 Pleasant
 Earle A. b. 20 Darling
 Ebenezer (Graves Bros.), Swampscott rd. h. do. [ant
 Edith, kindergartener, b. 265 Pleasant
 Elberd, stock fitter, b. 162 Pleasant
 Eleazer, h. 9 Sewall
 Eleazer jr. watchman, Mhd. engine house, b. 9 Sewall [ington
 Elfred P. shipper (L.), h. 277 Washington
 Eliza S. wid. Amos E. h. 201 Washington
 Ella C. artist, 83 Washington, h. do.
 Emery G. shoe buffer, h. 204 Washington
 Everett S. (Bailey, Weston Co. 7 Dock sq. B.), h. 1 Maverick
 E. Gertrude, clerk, b. 5 Prospect
 Frank A. trav. salesman, h. 12 Gerry
 Fred L. stockfitter, b. 162 Pleasant
 George P. dry and fancy goods, Pleasant n. School, h. 8 Washington sq. [Carey's, Tedesco
 Harriet E. Mrs. housekeeper at J. Harriet L. h. 42 Washington
 Helen L. dressmaker, b. 201 Washington [ant
 Herbert H. stock fitter, b. 144 Pleasant
 Herbert L. engineer, b. 16 Village
 Herbert P. shoemaker, b. 11 Tucker
 Horace, trimming cutter, b. 6 Union
 Howard L. shoemaker, b. 11 Tucker
 Isaac C. died June 4, 1905
 James C. real estate. h. 265 Pleasant
 James C. jr. physician (Mass. Gen'l Hospital, B.), b. 265 Pleasant
GRAVES JAMES E. boat builder, Harding's ct. h. off Beacon n. Harding's ct. See page 1002
 James H. h. 2 Orne
 Jennie W. box maker, b. 28 Sewall
 John B. janitor, High school, h. 8 Wash. sq.
 John G. cordwainer, h. 11 Tucker
 John M. shoecutter, h. 5 Pond
 Joseph H. h. 20 Darling
 Joseph P. teamster, h. 4 Harris
 Joseph R. grocer, 4 Bowden, h. 18 Highland terr.
 Lilla Mrs. rem. to Phillipine Islands
 Lizzie, shoe worker, b. 6 Union
 Martin, shoe cutter, b. 6 Union
 Mary, clerk (B.), b. 4 Harris
 Mary E. wid. Joseph 2d, h. 5 Prospect
 Mary E. h. 83 Washington
 Mattie. shoe stitcher, b. 214 Washington
 Merrill H. books, periodicals, and stationery, 111 Washington, h. 32 Pleasant
 Nellie N. tip fixer, b. 162 Pleasant
 Nellie P. b. 265 Pleasant
 Richard F. shoe cutter, h. 6 Union
 Richard R. b. 9 Sewall

Graves Samuel, clothing and gents' furnishings, 171 Washington, h. 20 Pleasant [Graves ct.
 Samuel B. farmer, h. Village n.
 Samuel C. b. 9 Village
 Samuel E. h. 28 Sewall
 Sarah E. wid. William C. b. Front
 Stella C. b. 265 Pleasant
 Susan D. shoe stitcher, b. 25 Sewall
 William, shoe cutter, h. 12 Lee
 William B. (Graves' Bros.), Swampscott rd. h. do.
 William H. & Co. proprs. Union Express, 17 Bessom, b. 55 Rowland
 William L. bookkeeper (24 Federal, B.), b. 4 Harris
 Gray Warren P. clerk (S.), b. 18 State
 Green Albert L. shoe cutter, h. 46 Jersey
 Charles G. (Cambridge), s. r. Mhd. Neck
 Ellen T. teacher, Story grammar school, h. 29 Lincoln ave.
 Harriet M. wid. Alfred P. rem. to Beverly
 Josiah N. shoemaker, h. Phillips
 Mary S. wid. John F. b. 42 Sewall
 Sarah E. wid. John H. nurse, h. 31 Mugford [ct.
 William T. cordwainer, h. 6 Lookout
 William T. teamster. h. 42 Sewall
 Greene Emery L. G. bookkeeper, 1 Sewall, h. 159 Elm [h. 159 Elm
 George A. (Greene & Co.), 1 Sewall,
 John H. boots and shoes, Rechabite blk. b. 20 Waldron ct.
 Joseph G. (W. J. Clark & Co.), Green, b. 20 Waldron ct.
 Josie S. L. (Greene & Co.), 1 Sewall, h. 10 Guernsey
 Mary A. h. 20 Waldron ct.
 & Co. (George A. and Josie S. L. Greene), hay and grain, 1 Sewall
 Greenough Clarence O. rem. to Lynn
 Mager, conductor, B. & M. R. R. h. 32 Jersey [h. Abbot ct.
 Walter D. brakeman, B. & M. R. R.
GREENWOOD ARTHUR M. physician and surgeon, 69 Pleasant, h. do. Office hours, 2 to 3, and 7 to 8 p. m. Tel. 151-4
 Gregory Annie, h. South c. Waldron
 Edgar (J. J. H. Gregory & Son), 56 Back, h. at Middleton
 James J. H. (J. J. H. Gregory & Son). 56 Back, h. 1 Green n. Back
GREGORY J. J. H. & SON (James J. H. and Edgar Gregory), wholesale and retail seedsmen, 56 Back See page 1332
 Joseph, inspector (Custom House, B.), h. 23 Summer
 Lafayette (Joseph M. Herman & Co. 159 Lincoln, B.), h. 8 Spring
 Sarah E. wid. William D. librarian, Abbot public library, h. 43 Sewall

WOOD of all kinds.

JOHN COLE,

167 PLEASANT STREET, - MARBLEHEAD
 Telephone.

- Gregory William C. apothecary, 1 School c. Essex, h. 261 Washington
 Greive Mary G. rem to Boston
 Griffiths George B. W. steward, b. 16 Beacon
 Sarah R. wid. George J. h. 16 Beacon
 Grinnell Rachel, b. 113 Front
 Grove Frank B. drug clerk, 74 Front, b. 132 do. [Front
 Grace C. bookkeeper (S.), b. 132
GROVE THOMAS C. propr. Atkins' Pharmacy; also clerk in charge Postal Station No. 1, and ins. agent, 74 Front, h. 132 do. See page 1333
 Guinea John, shoe worker, h. 20 Hawkes
 Guleucia Minnie M. Mrs. asst. matron Mhd. almshouse, b. do.
 Gulliver Thomas H. dentist, 14 School, h. 262 Pleasant
 Guppy George, h. Hathaway rd. [pect
 Gurnee Clinton, boat builder, h. 20 Pros-
- HADLEY ELIZABETH**, wid. Charles, b. 8 Washington sq.
 Haight Henry D. farm hand, h. Salem rd. n. Forest river [ington
 Haines Arthur, shoe laster, b. 187 Wash-
 David M. carpenter, 24 Orne, h. do.
 Edward A. stockfitter, h. 12 Cowell
 Edward A. 2nd, switchman, B. & M. yard, b. 42 Sewall
 Emma W. packer, b. 24 Orne
 Hannah E. wid. Robert K. h. 42 Sewall [246 Pleasant
 Harvey S. switchman, Mhd. yard, b.
 John M. motorman, h. 246 Pleasant, c. Ocean [Washington
 J. Laroy, carpenter, 28 Harris, b. 107
 Rachel, wid. Robert, b. 12 Cowell
 Walter K. signal and crossing tender, Pleasant st. R. R. station, b. 42 Sewall
 see Haynes
 Hale Henry S. supt. Wiggins & Son, h. Phillips [b. 257 do.
 Haley Edward T. clerk, 259 Washington, John T. mngr. 259 Washington, h. 39 Prospect
 Timothy, laborer, h. 1 Waldron
 William T. clerk, 259 Washington, b. 257 do.
 W. Wallace, groceries and provisions, 259 Washington, h. 257 do. see Healy [Front, h. do.
 Hall Abbie M. Mrs. (Hall & Ingalls), Francis A. collector (S.), h. 9 State
 Frank L. died Oct. 29, 1905
 Frank L. jr. b. end Front
 Frederick T. (Somerville) s. r. Clifton Heights
HALL HERBERT J. physician and surgeon, 69 Pleasant, h. do. Office hours 2 to 3 and 7 to 8 P. M. Tel. con. [h. do.
 Howard A. upholsterer, 13 Barnard,
- Hall Susan M. wid. Marshall P. h. 69 Pleasant
 Ingalls & (Mrs. Abbie M. Hall), lunch room (summer), end Front
 Hamelin Carrie L. clerk, 56 Back, b. 14 Washington
 Louis J. died Mch. 30, 1906
 Mary E. forewoman, 56 Back, b. 14 Washington [head Neck
 Hamilton Hance (Salem) s. r. Marble-
 Hammond Annie B. h. 58 Orne
 Ephraim, machinist, 28 Harris, h. 29 do. [ton
 Ernest, shoemaker b. 16 Washing-
 Fanny P. b. 30 Waldron
 Foster, shoemaker, b. 16 Washington
 Frank P. com. merchant (44 Bedford, B.), h. 30 Waldron
 Fred E. carpenter, h. 11 Mechanic ct.
 John E. mason, 16 Washington, h. do. [sq.
 John E. jr. shoelaster, h. 7 Mechanic
 Joseph E. finisher, h. 26 Village
 Martha E. shoe paster, b. 6 Cowell
 Mildred C. b. 11 Mechanic ct.
 Nancy S. wid. Benjamin W. h. Phillips
 Oceana, h. 7 Franklin [ton
 Rena T. dressmaker, b. 16 Washing-
 Robert, shoemaker, h. 16 Washing-
 ton [ic ct.
 Sabra A. wid. John G. h. 9 Mechan-
 Susan E. prin. S. Roads jr. school, b. 7 Watson
 William A. driver, hose 1, b. 16 Washington
 William D. h. 6 Cowell
 Hamson Everett. b. 6 Beacon
 George K. keeper, Eastern Yacht Club House, h. Devereux n. Phillips [out ct.
 George K. jr. shoecutter, h. 7 Look-
 Lewis C. (W. R. Arrington), 92 Washington, h. 102 Front
 Lewis E. student, b. 102 Front
 Lois, rms. 23 Pleasant
 Mary A. b. 14 Bowden
 Robert B. bookkeeper, Nat'l Grand bank, b. G. K. Hamson's
 Stephen C. h. 159 Pleasant [ville
 Stephen H. teamster, h. Goodwin-
 Thomas D. com. traveller (157 South, B.), h. 18 Pearl
HANDCRAFT SHOP, Annie B. Strong, mngr. end Goodwin's ct.
 Handy Ada M. tel. operator, b. 15 Lee
 Caroline G. shoestitcher, h. 229 Washington
 Henry S. painter, h. 15 Lee
 Marcus H. painter, h. 8 Lee
 Hanson Charles, carpenter, rms. 76 Washington
 Christian, boat rigger, h. 15 Glover
 Harding Willis J. stockfitter, h. 32 State
 Hardwick Bartlett, lead grinder, h. Swamscott rd. n. Maple

E. DOYLE, SHEET METAL WORK
 105 WASHINGTON STREET, MARBLEHEAD
 TELEPHONE CONNECTION.

Hardy Clara W. rem. to Chicago, Ill.
 Harrington Daniel A. shoecutter, b. 16 Lindsey [Lindsey
 Elizabeth S. shoestitcher, b. 16
 James H. shoecutter, b. 16 Lindsey
 Philip F. h. 16 Lindsey
 Philip F. jr. clerk (L.), b. 16 Lindsey
 Harmon W. Clifford, bookkeeper, Humphrey & Paine's, b. 16 State
 Harris Bernard W. rem. to Danvers
 Edward B. died Sept. 6, 1905
 Edward E. shoecutter, h. 14 Orne
 George S. musician, h. 27 Lincoln ave.
 Hannie M. b. 105 Elm
 James A. janitor, b. 51 Jersey
 James O. shoeworker, b. 23 Jersey
 John C. conductor, B. & M. railroad h. 9 Village [ton
 John E. clerk (L.), h. 281 Washington
 John H. heeler, h. 23 Jersey
 Joseph N. shoe repairer, Essex n. School, h. 14 Harris [Chestnut
 Mary A. Mrs. washerwoman, b. 2 Mary E. b. 105 Elm [b. do.
 Mary E. dressmaker, 19 Watson,
 Mary E. wid. Ebenezer R. h. 10 Mugford
 Minnie, dressmaker, b. 19 Watson
 Norris F. foreman, h. 228 Washington
 Rebecca E. wid. William D. b. 37 Franklin [h. end Village
 Robert G. dentist, also police officer,
 Samuel, laborer, h. 30 Commercial
 Samuel G. carpenter, h. 281 Washington
 Samuel O. shoemaker, h. 11 Waldron
 Sarah E. h. 105 Elm
 Tamson B. b. 105 Elm [Neck
 Walter C. (Salem), s. r. Marblehead
 William H. driver, h. 22 Franklin
 William T. cabinet maker, h. 51 Jersey [ington
 W. Roy, shoe cutter, b. 228 Washington
 Harold Charles S. died May 30, 1905
 Eleanor P. wid. of Charles S. h. 26 Abbott [cial, h. do.
 Hart Timothy, stone mason, 24 Commercial
 Hartnett George E. plumber's helper, b. 25 Hawkes
 John, mason, h. 25 Hawkes [landing
 Thomas (Salem), s. r. Goodwin's
 Thomas S. painter and horse clipper, b. 25 Hawkes
 Hartshorn William N. (B.), s. r. Clifton
 Harwood Sidney, s. r. Ocean ave.
 Haskell Bessie F. bookkeeper, 160 Washington, b. 62 do.
 Frank P. at almshouse
 Franklin A. shoe trimmer, h. 62 Washington
 John H. died June 7, 1905
 Joshua P. shoecutter, h. 246 Pleasant c. Ocean
 William A. electrician, h. 22 Ocean
 William T. at almshouse

Hathaway Annie, b. 7 Watson
 Elizabeth B. h. 322 Swampscott rd. n. Tedesco
HATHAWAY GARDNER R. insurance, real estate and automobiles, 160 and 162 Washington, h. Atlantic ave. n. Beach. See page 1000
 George G. carpenter, h. 28 Lee
 George G. 2d, baker, 227 Washington, h. 204 do. [Tedesco
 Hannah B. h. 322 Swampscott rd. n.
 Stephen P. h. 7 Watson
 Hawes Solomon L. h. 35 Orne
 Willie E. hostler, h. 153 Pleasant
 Hawkes Elizabeth S. died June 7, 1905
 Franklin, shoe laster, h. 9 Merritt
 James W. clerk, 98 Pleasant, b. 11 Lee
 Martha A. wid. James, h. 11 Lee
 Mary J. h. 58 Washington
 Sarah E. h. 58 Washington
 William jr. h. 47 Washington
 Hayden Ervin, florist, Atlantic ave. c. Beach, h. Pleasant opp. Smith
 Larkin H. florist, h. 39 Jersey
 Hayes Simon, rem. from town
 Haynes Edwin S. junk dealer, 47 Washington, h. do.
 George, farm hand, h. 9 Chestnut see Haines
 Hayward Maud M. nurse, b. 24 High
 Hazell Augustus, driver, b. 14 Green
 Charles W. shoemaker, b. 14 Green
 John W. shoemaker, h. 14 Green
 Healy David P. carpenter, h. 53 Green
 William J. gardener, h. 1 Chestnut see Haley
 Heath Eugene R. rem. from town [Lee
 Henderson George A. shoeworker, h. 50 Henry, shoecutter, h. 48 Pond
 Henkle Annie, stitcher, b. 49 Sewall
 Hennessey Arthur I. painter, b. 134 Front
 David J. asst. supt.(S.), h. 15 Cottage
 John died Dec. 29, 1905
 John H. janitor, Boston Yacht Club, h. 35 State
 Hentz Sarah L. wid. Frank A. b. 1 Spring
 Herrick Joanna C. wid. Sidney, b. 97 Elm
 Sidney G. h. 97 Elm
 Hewitt William N. b. 18 Merritt
 Hickey Luke, shoe repairer, 48 Gregory, h. do. [mercial
 Patrick H. shoemaker, h. 16 Commercial
 Hidden Ella K. wid. Henry C. P. shoestitcher, h. 43 Hawkes
 Francis S. shoecutter, b. 66 Lee
 Samuel B. h. 66 Lee
 Higgins Clarence A. fireman, M. E. L. sta. b. 35 Waldron [Sewall
 Harry A. clerk, 1 School, b. 11
 Henry, laborer, b. 5 Walnut
 Patrick, driver, h. 5 Walnut
 Richard, laborer, h. 38 Chestnut
 High John, laborer, b. 112 Front
 John T. clerk, 112 Washington, h. 13 Goodwin's ct.

YACHT SUPPLIES A SPECIALTY.

CONLY & HOOPER, 70 Front Street, Marblehead,

Tel. 22-2

- High Nathaniel, shoemaker, h. 13 Goodwin's ct.
 Sarah S. wid. Joseph H. h. 117 Front
 Hill George S. physician, 72 Pleasant, h. do.
 Harriet C. Mrs. ice cream and confectionery, Atlantic ave. n. Commercial, h. do. [Commercial
 Harriet C. jr. b. Atlantic ave. n. Robert, repairer (Elec. Light Co. S.), h. 41 Back [ant
 Thomas T. shoemaker, h. 212 Pleasant
 Hiller Nathaniel H. shoelaster, b. 293 Washington [dron
 Richard C. lobsterman, h. 27 Wal-
 William F. shoelaster, h. 293 Wash-
 ington
 Hiltz Ralph N. shoemaker, h. 67 Jersey
 Hincks Myrick F. Reece operator, h. 15 Commercial
 Hinds Elisha, foreman, Burgess & Packard's, h. 40 Gregory
 Hinkley I. Frank, shoe laster, h. 24 Pearl
 Historical Society of Marblehead, 155 Washington
 Hitchcock Caroline H. Mrs. (Cambridge), s. r. Clifton Heights
 Hoar Elizabeth, teacher of music, public schools, b. at Danvers
 Henry H. agent, 3 Essex, h. 4 Harris
 Hobbs Samuel (Boston), propr. The Crowninshield, s. r. Beach Bluff
 Hodgkins Catharine O. h. 45 Pleasant
 Lucy E. b. 45 Pleasant
 Hoeg Allen D. carpenter, h. r. 17 State
 Maria, wid. William H. b. 1 Essex
 Martin E. ship carpenter, h. 1 Essex
 Holden Benjamin, driver, hook and ladder truck, h. 6 Gerry
 Nathaniel, driver, h. r. 56 Back
 Hollander L. P. (Boston), s. r. Marblehead Neck
 Holmes David A. carpenter, b. 18 Russell
 Edward V. night fireman, also propr. Central House, 107 Washington, h. do.
 Homan Frank N. h. 178 Pleasant
 Fred W. advance agent, b. r. 42 Prospect
 George H. shoe laster, h. 7 Bassett
 Hannah F. wid. Samuel, h. 150 Washington
 Herbert D. variety store, 148 Washington, h. 150 do.
 Horace F. groceries, 11 Cottage, h. r. 42 Prospect [14 State
 Horace F. jr. clerk, Wm. Ward's, h.
 John E. gardener, b. 129 Pleasant
 John H. clerk, P. O., also, clerk in charge, Station, A., M. N., h. 10 State
 Joseph, shoe laster, h. 5 Linden
 Minnie E. dressmaker, h. 7 Bassett
 Robert F. clerk (S.), also sub. letter carrier, b. r. 42 Prospect
 Walter P. laster, h. 175 Washington
- HOOD H. P. & SONS**, milk dealers, r. 21 Pond. *See back cover*
 Hooper Abbie, b. 118 Front [ritt
 Abbie H. wid. William M. h. 6 Mer-
 Eben L. farmer, h. Tedesco n. Maple
 Elizabeth T. wid. George 2nd, h. 12 Washington sq.
 Frank M. apprentice, b. 8 Maverick
 George, h. 27 Orne
 George jr. shoelaster, b. 27 Orne
 Hannah M. clerk (B.), b. 118 Front
 John, shoemaker, h. 118 Front [ter.
 Joseph B. shoe cutter, h. 17 Highland
 Joseph B. 2d, painter, b. 10 Orne
 Lewis B. (Conly & Hooper), 70 and 79 Front, h. 50 Lee
 Mabel, nurse, b. E. L. Hooper's
 Mary J. wid. Frank, h. 8 Maverick
 Mary K. wid. William L. jr. h. 32 Summer
 Mary S. shoe worker, b. 118 Front
 M. Elizabeth, bookkeeper (L.), h. 5 Washington
 Sarah E. wid. William H. h. 10 Lee
 Tabitha B. wid. Knott L. died Dec. 22, 1905
 William, h. 70 Prospect
 William L. h. 58 Lee
 William M. shoecutter, h. 15 Pickett
 Horgan John W. mason, h. Atlantic ave. n. Commercial
 Horton Jeremiah L. shoemaker, h. 23 Chestnut [nut
 Hourihan James, teamster, h. 40 Chest-
 Mary, housekeeper at 8 Franklin
 Hove Charles, fisherman, b. 107 Wash-
 ington [Lynn
 Hovey Abby S. wid. Charles A. rem. to
 Howard David A. painter, h. 34 State
 Sidney F. shoemaker, h. 5 Back
 William B. shoemaker, b. 5 Back
 William F. shoe cutter, h. 2 Union
 William H. supt. and agent, Clifton, Casino, h. Clifton Heights
 Howe Adelaide M. wid. Charles H. b. 31 Sewall [blehead Neck
 Albert (Elizabeth, N. J.), s. r. Mar-
 Arthur S. edge setter, b. Wm. H. Howe's
 David P. fisherman, h. 23 Circle
 John G. edge setter, b. 38 Orne
 William H. edge setter, also, lunch, Front, h. Orne n. gas works
 Howes Edward, boat builder, b. 76 Washington
 George H. pastor, Universalist church, h. 5 Elm pl. [ris
 Howie Herbert P. carpenter, h. 13 Har-
 Hoyt Benjamin E. McKay stitcher, h. 61 Front
 Charles E. painter, b. 48 Hawkes
 Hudson Mary E. Mrs. housekeeper at 12 Green [Clifton
 Huguley Harrison W. (Boston), s. r.
 Humphrey Amos, engineer, B. & M. R. R. h. 1 Bowden

Leave your orders for Coal at the stores of John H. Greene, Wm. F. Cloon and Conly & Hooper.

JOHN S. MARTIN & CO.,

CLIFF STREET, MARBLEHEAD.

- Humphrey Ann E. Mrs. matron, Mhd. almshouse, h. do.
 Caroline E. proof reader and book-keeper, Messenger office, b. 24 Pearl
 Coal Co. (Francis B. Armington), coal and wood, 1 Front
 Earl L. plumber, h. 31 Russell
 Edward L. trav. auditor, B. & M. R. R. h. 292 Pleasant
 Edward T. foreman, Wright Bros. h. 7 Mechanic
 Eleazer L. h. 22 State [Watson
 Etta, milliner, 124 Pleasant, b. 18
 George B. b. 33 Back
 Herbert (Humphrey & Paine), Green, h. 2 Guernsey [ave.
 John D. foreman, h. 24 Atlantic
 Leonard G. edge setter, b. 2 Guernsey
 Linton, clerk (B.), b. 118 Front
 Lydia A. wid. William F. h. 18 Watson [Prospect
 Margaret S. wid. Thomas G. b. 50
 Martha B. forewoman, Humphrey & Paine's, h. 16 State
 Mary A. housekeeper at 16 State
 Richard, brakeman, B. & M. R. R. h. 7 Mechanic [do.
 Samuel T. supt. Mhd. almshouse, h. Samuel T. jr. carpenter, h. 8 Union
 William B. (Reynolds, Chapman & Humphrey), 126 Washington, h. 50 Prospect
 William F. deceased
 & Paine (Herbert Humphrey and John D. Paine), shoe mnfrs. Green
 Humphreys Sarah J. h. 27 Pleasant
 Hunson George A. shoe cutter, h. 20 Rowland [Rowland
 Margaret R. wid. George, nurse, h. 10
 Hunt Edmund P. shoemaker, h. 286 Washington
 Eli V. shoemaker, h. 124 Front
 John S. shoemaker, b. Phillips
 Mary B. b. 286 Washington
 William M. stock fitter, b. 286 Washington
 Hurley Julius, shoemaker, h. 14 Walnut
 Hurney Mkgaret A. shoe stitcher, b. 11 Walnut
 Michael, laborer, h. 11 Walnut
 Hussey Catherine, b. 43 Hawkes
 Mary, wid. John, h. 43 Hawkes
 Michael E. shoe cutter, b. 43 Hawkes
 Thomas P. reporter, Mhd. Messenger h. 36 Front
 Huston Frank J. paper cutter, h. Village n. Graves ct.
 Hutchinson Mary, wid. William, died Aug. 22, 1905
 Theodore M. (Foss & Hutchinson), 151 Pleasant, h. 207 do.
 Hyam Charles C. cook, b. 28 Hawkes
 Mary E. h. 61 Sewall
 Hyam Philip H. lining cutter, h. 28 Hawkes
 Richard, fisherman, b. 61 Sewall
 Hyland Cornelius, grocer (123 Norfolk ave. B.), h. 37 Chestnut
 IMPERIAL S. FRANCIS, engineer, Tucker's ferry, h. 40 High
 Ing Doey, laundry, 6 School, h. do.
 Ingalls Annie Mrs. (Brooklyn, N. Y.), s. r. Goodwin's landing
 Frank G. clerk (B.), b. 31 Waldron
 John B. h. 28 Pleasant
 John B. jr. clerk (108 Lincoln, B.), b. 28 Pleasant
 Mary, nurse, b. 16 Russell
 Rose A. died Mch. 24, 1905
 Thomas, cashier, h. 31 Waldron
 Thomas W. leather sorter, h. 14 Mt. Vernon [ington, h. 17 State
 William H. hairdresser, 116 Wash-
 William H. jr. machinist, b. 17 State
 Innis Mary B. wid. George H. house-keeper at 60 Front
 Ireson Cordelia R. wid. William, clerk, (120 Boylston, B.), b. 9 Prospect
 Franklin R. draughtsman (B.), b. 9 Prospect [winville
 Hannah H. wid. John D. h. 8 Good-
 John M. shoemaker, b. 23 Circle
 Lucretia S. teacher, Story grammar school, b. 291 Washington
 Mary E. b. 23 Circle
 Mary E. wid. John H. b. 9 Hooper
 Richard, farmer, h. 14 Tucker
 William P. b. 291 Washington
 Isburgh Ida J. wid. Charles H. s. r. Clifton Heights
 Israel Henrietta, wid. Holmes, b. Smith n. Atlantic ave.
 Rupert R. foreman, Wiggins & Son, b. Smith n. Atlantic ave.
 JACKSON HENRY B. (Boston), s. r. Front opp. Circle
 Mary A. Mrs. h. 24 Anderson
 Willard B. clerk (B.), h. 44 Wash-
 ington
 JACOBS JAMES H. carpenter and build-er, Rockaway ave. h. do. See page 1007 [ave.
 Selden A. carpenter, h. Rockaway
 William L. carpenter, b. J. H. Jacobs' [head Neck
 James George B. (Boston), s. r. Marble-George K. electrician, b. 49 Front
 Mary M. b. 20 Stacey
 Robert K. (Newton Centre), s. r. Marblehead Neck [Neck
 William G. (Boston), s. r. Marblehead
 Jaynes Charles P. (Boston), s. r. Marble-
 head Neck [Front
 Jeffrey Lucy E. district nurse, b. 74
 Jefts Frances A. housekeeper at H. O. Symonds', Atlantic ave. [South
 Jesseman Henry L. salesman (B.), h. 12

Carbon Coal.

JOHN COLE,
 167 PLEASANT STREET, - MARBLEHEAD
 Telephone.

Johnson Ernest, carpenter, h. 9 Selman
 John O. restaurant (summer),
 Tucker's wharf, h. 45 Pleasant
 Minnie S. b. 45 Pleasant
 Ralph W. agent, Pleasant c. School,
 b. at Nahant
 Johnston Hannah B. h. 63 Washington
 Henry H. rem. to Lynn
 Robert. rem. from town
 Joll Mary A. wid. Peter, b. 230 Pleasant
 Jones Clarence W. (Brookline), s. r.
 Marblehead Neck
 Gertrude M. bookkeeper, Pleasant
 c. School, rms. 23 Pleasant
 Henry (Waltham), s. r. Clifton
 Heights [Heights
 Henry A. (Waltham), s. r. Clifton
 Walter I. rem. from town
 Jordan Charles D. yachtsman, h. 7 Me-
 chanic sq. [sq. h. do.
 Mabel S. O. dressmaker, 7 Mechanic
 Sarah H. stitcher, b. 9 Elm ct.
 Joyce Margaret A. b. 50 Gregory
 Mary A. shoemaker, b. 50 Gregory
 Michael H. shoemaker, h. 50 Greg-
 ory [ory
 Patrick G. shoemaker, b. 50 Greg-
 Theresa F. b. 50 Gregory
 W. H. (Baltimore, Md.) s. r. Mhd.
 Neck [Ocean ave.
 Jutte James C. (Pittsburg, Pa.) s. r.

KEEGAN MICHAEL B. boarding and
 livery stable, 16 Atlantic ave. b.
 47 do. See page 1001
 Keenan Ann E. wid. Thomas H. h. 17
 Chestnut
 Bridget, shoe stitcher, b. 17 Chestnut
 Chester T. clerk, 132 Washington, h.
 208 do.
 Michael E. shoe cutter, h. 15 Cottage
 Patrick H. shoelaster, h. 10 Darling
 Thomas H. laborer, h. 17 Chestnut
 Keith Benjamin F. (Brookline), s. r.
 Devereux Rocks
 Kelley George P. shoemaker, b. 3 Central
 John W. shoemaker, b. 3 Central
 John W. b. 3 Central
 Michael F. shoemaker, h. 3 Chestnut
 Patrick, died Jan. 19, 1906
 Thomas E. laborer, h. 13 Cottage
 Kennedy John A. rem. to Swampscott
 John L. h. 19 Franklin [Rocks
 Kenney Charles (Boston), s. r. Devereux
 Kent Drusilla E. teacher, Sewall school
 b. 67 Front [Mhd. Neck
 Kidder William C. h. 51 Jersey, s. r.
 Kiely Alexander F. shoelaster, b. 47 At-
 lantic ave.
 Bridget F. died June 22, 1905
 Elizabeth P. Mrs. h. 19 Maverick
 Frank J. shoemaker, b. 12 Hawkes
 George J. shoecutter, h. 26 Com-
 mercial
 Hannah M. rms. 3 Chestnut
 Herbert A. carpenter, h. 19 Maverick

Kiely John E. shoemaker, h. 12 Hawkes
 Lavina M. compositor, Mhd. Mes-
 senger, b. 19 Maverick
 Michael, died Dec. 7, 1905
 Michael F. shoemaker, b. 11 Chestnut
 William H. rem. to Digby, N. S.
 Kiernan Charles, laborer, b. 238 Wash-
 ington
 Francis, farmer, h. 46 Commercial
 Hugh, rem. to Boston [18 do.
 James A. foreman, 25 Chestnut, h.
 John F. driver, b. 46 Commercial
 Julia, wid. Hugh, h. 35 Hawkes
 Timothy E. clerk (B.), h. 37
 Hawkes
 Kiley David, shoemaker, b. 121 Elm
 Elizabeth E. wid. John, died May
 24, 1905 [ave.
 Nellie, wid. William, h. Rockaway
 Kimball Frank R. (Salem), s. r. Mhd.
 Neck
 Gardner J. prop. Ye Town Tavern,
 also North Shore Kennels, 236
 Washington, h. do.
 James C. carpenter, h. 26 Abbot
 L. Cushing (Boston), s. r. Mhd.
 Neck
 King Alexander, painter, b. 3 Front
 Benjamin C. stockfitter, b. 3 Front
 Charles H. clerk (B.), h. 76 Pleasant
 Fanny C. shoemaker, b. 3 Front
 George H. shoemaker, h. 31 Gregory
 Giles, h. 3 Front [State
 Margaret Mrs. housekeeper at 17
 Martha C. Mrs. dressmaker, 31 Greg-
 ory, h. do.
 Thomas G. stockfitter, h. 5 Prospect
 Kirk John, fisherman, h. 42 State
 Kirkwood Thomas S. (Chicago), s. r. off
 Ferry rd. [tral
 Kirwan Matthew G. painter, h. 10 Cen-
 Kittredge Joseph Dr. (Brookline), s. r.
 Mhd. Neck [Jersey
 Klink Jacob C. C. boat builder, b. 26
 William H. boatman (Lowell Island)
 h. 26 Jersey
 Knapp Benjamin L. dental supplies (100
 Boylston, B.), h. 7 Allerton pl.
 Mary G. wid. Aaron B. h. 262 Pleas-
 ant [do.
 Knight Albert L. clerk, 26 Orne, b. 54
 Archibald S. shoecutter, h. 57 Sewall
 Archie S. brakeman, B. & M. R. R.
 h. 3 Selman [Pond
 Arthur W. fisherman, b. 54 Orne n.
 Benjamin, b. 73 Pond [coln ave.
 Benjamin F. H. laborer, h. 25 Lin-
 Benjamin R. painter, h. 73 Pond
 Bessie P. teacher (Springfield), b. 57
 Sewall [Franklin
 Caroline, wid. Benjamin F. h. 8
 Caroline S. wid. Joseph, h. 41 Lee
 Charles F. driver, b. 54 Orne n. Pond
 Charles H. shoecutter, h. 9 Circle
 Clarence D. leather worker, b. 54
 Orne n. Pond

E. DOYLE, Steam and Hot Water Heating
 105 Washington St., Marblehead. Tel. Con.

Knight Emily B. wid. Samuel R. h. 14
 Bowden
 Frank, b. at almshouse
 Harris, edge setter, h. 20 Summer
 John N. C. jobber, h. 54 Orne n.
 Pond [Washington
 Lizzie M. wid. William F. h. 38
 Lizzie M. b. 8 Franklin
 Mary B. tel. operator (S.), b. 38
 Washington
 Mary H. h. 15 Washington
 Robert, foreman, J. Lancy's, jr. b.
 12 Cowell
 Samuel, jobber, h. 12 Cowell
 Samuel C. cordwainer, b. 4 Mechanic
 Sarah C. stitcher, h. 23 Washington
 William, b. 18 Stacey [lin
 William T. shoemaker, h. 20 Frank-
 Knowland Caroline A. wid. John H. h.
 54 Sewall
 Daniel P. student, b. 5 Abbot
 Fred B. shoecutter, h. 206 Washing-
 ton [Abbot
 Jennie G. stenographer (B.), b. 5
 May M. b. 5 Abbott [Abbot
 William C. janitor, Abbot Hall, h. 5
K NOWLTON GEORGE H. painter and
 paper hanger, 13 Hooper, h. 20
 Village. See page 1008
 Kowalsky Joseph, farmer, h. Tedesco n.
 West [nard
 Kuell Charles H. shoe cutter, h. 31 Bar-
 David, shoe maker, h. 31 Barnard

 LAFLEUR BENJAMIN, shoemaker, h. 30
 Back
 Paul S. shoemaker, b. 30 Back
 Lambertson Charles A. carpenter, b.
 Rockaway ave. [ave.
 Lucy A. wid. Joseph, h. Rockaway
L AMBERTSON WALTER L. carpenter
 and builder, Atlantic ave. b.
 Rockaway ave. See page 1006
 William H. carpenter, b. Rockaway
 ave.
 Lamprell Eliza J. flagmaker, b. 7 Abbot
 Martha A. dressmaker, 7 Abbot, b. do.
 Martha A. wid. Simon, h. 7 Abbot
 Lamson Allen L. b. 7 Nicholson hill
 Bertha H. bookkeeper (B.), b. 7
 Nicholson hill
 William N. compositor, Mhd. Mes-
 senger, h. 7 Nicholson hill
 Lancy Carrie M. bookkeeper, J. Lancy
 jr.'s, also special commissioner,
 b. 22 Maverick
 Frank, shoe cutter, also sub letter
 carrier; h. 11 1-2 Rowland
 John, pension agt. h. 22 Maverick
 John jr. shoe mnfr. Green, h. 1 Jef-
 ferson opp. Sewall
 Lizzie H. stitcher, b. 22 Maverick
 Louise P. bookkeeper, Humphrey &
 Paine's, b. 22 Maverick
 Landers Louisa (Wash. D. C.), s. r.
 Swampscott rd.

Lane Catherine, h. 34 Gregory
 George, driver, b. 4 Lindsey
 Harvey D. shoe worker, b. 20 Jersey
 Nellie, shoe stitcher, b. 8 South
 Ruth V. wid. Philip H. died May 23,
 1905
 William, shoemaker, b. 34 Gregory
 Langley Bertha S. b. 9 Harris
 Harris S. provisions, 118 Washington,
 h. 9 Harris [ington
 Mary E. wid. Joseph H. h. 118 Wash-
 Larivee Frederick, shoe laster, h. 23
 Barnard
 Laskey Edith D. teacher, High school,
 b. 8 Jefferson
 Emerson R. clerk (B.), h. 14 Mugford
 George H. shoe cutter, h. 14 Mugford
 Mary D. wid. William E. b. 14 Mug-
 ford [h. 8 Jefferson
 Philip B. dentist, Rechabite block,
 Philip S. McKay stitcher, b. 16
 Highland terr. [terr.
 Thomas S. shoelaster, h. 16 Highland
 William A. (Salkins & Laskey), 112
 Washington, b. 131 Elm
 William B. dentist, Rechabite blk.
 b. 8 Jefferson [bot ct.
 Lavender Annie L. wid. Allen W. b. Ab-
 Lawlor Bridget J. b. 40 Chestnut
 Christopher, h. 40 Chestnut
 John T. letter carrier, h. 49 Atlantic
 ave. [Marblehead Neck
 Lawrence A. Clarence (Boston), s. r.
 Rebecca L. h. 31 Orne
 Lawson Edward, rem. from town
 Leahy Honora, wid. William, h. 5 Com-
 mercial
 Mary, b. 5 Commercial
 Patrick, b. at almshouse
 Lear William S. laborer, b. 185 Pleasant
 Leavitt Eben H. shoecutter, h. 6 Glover
 Fred M. rem. to Salem [ct.
 LeCraw Irving, clerk (L.), b. 18 Waldron
 Lecraw Benjamin P. shoemaker, b. 18
 Waldron ct. [ct.
 John, cook, 10 School, b. 18 Waldron
 Lydia P. wid. John T. nurse and
 housekeeper at 38 Rowland
 Mary E. wid. Willam P. died Aug.
 8, 1905 [Glover
 Rebecca B. wid. Thomas J. h. 17
 Sarah P. h. 18 Waldron ct.
L ECRAW WILLIAM, fish dealer, 78
 Front, h. 66 do. See page 1005
 William P. shoemaker, b. 18 Wal-
 dron ct.
 Lee Harry, at almshouse
 Robert L. shoemaker, h. 15 Cottage
 Lefavor David D. (D. D. Lefavor & Co.
 Canal st. Salem), also (E. S.
 Woodbury & Co. 135 Lincoln,
 B.) h. 14 Watson [son
 Henry D. foreman (S.), h. 14 Wat-
 Lefavour Annie, b. 24 Abbot
 Arthur, b. 24 Abbot
 Catherine D. Mrs. nurse, h. 7 Green

King Arthur Flour

We are agents for this superlative flour.
 CONLY & HOOPER, 70 Front Street, Marblehead
 Telephone 22-2.

- Lefavour Edgar L. bookkeeper (44 Bromfield, B.), b. 5 Harding's ct.
Edward, b. 24 Abbot
Ellen, wid. Robert, h. 28 Darling
Flossie F. bookkeeper (S.), b. 7 Green
Fred, printer, h. 290 Washington
George, b. 28 Darling [ant
Hannah E. wid. Rufus, h. 126 Pleasant
Harriet, b. 83 Pleasant
Horace, leather remnants, 5 Harding's ct. h. do. [Washington
Josie F. bookkeeper (L.), b. 293
Lucy, b. 24 Abbot [Washington
Lucy F. Mrs. forewoman (L.), h. 294
Mary S. died July 29, 1905 [Abbot
Rebecca J. wid. Joshua O. h. 24
Rufus H. rem. to Salem
Sarah L. wid. Thomas B. b. 4 Cross
William C. h. 83 Pleasant
William E. b. 83 Pleasant
LeMaster Annie G. clerk, 56 Back, b. 1 Summer
Mary E. wid. George, h. 1 Summer
Mary H. clerk, 56 Back, b. 1 Summer
Sarah E. stenographer (B.), b. 1 Summer
Lemmon Martha A. music teacher, 98 Washington, b. do. [do.
William B. clerk, 98 Washington, h.
William M. druggist, 98 Washington, b. do.
Lent Jesse G. carpenter, also sub letter carrier, h. 9 Nicholson hill
Lentz Jacob G. laborer, b. 263 Pleasant
Leslie Fannie M. Mrs. b. Middle
Lesseur Adolph, chef, Cliff Club, h. 25 Chestnut [203 Washington
Lester Benjamin H. trav. salesman, h.
Lewis Anna M. stenographer (S.), b. 5 Nicholson hill [Reed
Annie F. shoe lining maker, b. 13
Benjamin R. clerk, Pleasant c. School, h. 16 Bowden
Carrie A. stenographer (S.), b. 5 Nicholson hill
Fred M. laborer, h. 22 Circle
George B. shoe trimmer, h. 11 Back
George F. painter, b. 11 Back
Hannah H. G. wid. James S. h. 15 Middle [cle
Hannah M. wid. Joseph H. h. 22 Circle
Joshua P. b. 29 Mugford
Mary J. I. dressmaker, b. 5 Nicholson hill [son hill
Thomas B. shoemaker, h. 5 Nicholson
Lillibridge Ernest, ship carpenter, b. 23 Pond
Frank D. restaurant, 129 Washington, h. 23 Pond [ington
F. Howard, teamster, h. 207 Washington
Lincoln William F. machinist, h. 8 Market sq.
Lindsey Addie, shoe trimmer, b. 29 Green
Amy B. teacher, high school, b. 38 High
Lindsey Benjamin jr. printer, Pleasant c. School, h. at Chelsea
Benjamin 2nd, shoe laster, b. 232 Washington
Benjamin J. h. 15 Gregory
Benjamin M. farmer, h. Salem rd.
Eliza H. shoe trimmer, b. 29 Green
Emily S. wid. Joseph W. h. 38 High
Ernest, treas. N. B. Lindsey Co. h. 7 Gerry
Harry K. driver, b. B. M. Lindsey's
Helen O. b. 15 Gregory
John B. h. 32 Mugford
Joseph H. shoe laster, h. 61 Green
Mary H. h. 29 Green
Mary O. b. 15 Gregory
Nathaniel, stockfitter, b. 41 Sewall
N. Allen (N. A. Lindsey & Co.), Pleasant c. School, h. 73 Jersey
LINDSEY N. A. & CO. (N. Allen Lindsey and Benjamin C. S. Roads), book and job printers and publishers, Marblehead Messenger, Pleasant (Boston office, 45 Kilby). See page 1009
LINDSEY N. B. CO. E. Lindsey, treas. bakery, 8 Anderson. See page 1332
Oliver, shoe laster, h. 174 Washington
William A. gen'l mngr. N. B. Lindsey Co. h. 141 Pleasant
William H. shoe laster, b. 29 Green
Litchfield Edward P. rem. to Lynn
Litchman Annie, wid. Charles H. h. 10 High [b. 33 Front
Annie M. bookkeeper, 25 Chestnut
Bessie S. bookkeeper, Wiggins & Son, b. 10 High
Frederic B. photographer, 15 State, h. 2 Highland terr. [High
Harold B. mining engineer, b. 10
John B. h. 33 Front
John L. bookkeeper, h. 21 Russell
Sarah E. wid. William, b. 33 Front
LITCHMAN WILLIAM T. town clerk, also pension attorney and notary public, Abbot Hall, h. 3 Circle. See page 1333
William T. jr. rem. to Lynn
Little Henry C. (Boston), s. r. Mhd. Neck
Littlefield Lizzie T. housekeeper, at 4 Sewall [Clifton
Locke Edwin F. (W. Medford), s. r.
Isaac H. (Belmont), s. r. Clifton
Lockerbie John W. salesman (B.), h. 18 Darling
Loham Benjamin H. (Loham Bros.), 7 Bessom, h. 148 Pleasant Bros. (Benj. H. and Thos. Loham jr.) hay and grain, 7 Bessom
Francis A. b. 175 Pleasant
Mary S. wid. Francis, h. 175 Pleasant
Thomas, h. 14 Maverick
Thomas jr. (Loham Bros.), 7 Bessom, b. 14 Maverick [Pleasant
Long S. Ellen, wid. William, h. 216

ATLAS, PORTLAND and ROSENDALE CEMENT
At JOHN S. MARTIN & CO.'S, Cliff Street, Marblehead

Longton Job, diēd Jan. 22, 1906
 Looney Elizabeth J. h. end Cemetery rd.
 Mary F. teacher, Story gram. school,
 b. end Cemetery rd.
 Loud Charles E. (Boston), s. r. Gilbert
 Heights [Heights
 Joseph P. (Boston), s. r. Gilbert
 Lougee Cornelia, wid. Curtis J. b. 17
 Nicholson Hill
 Love James, laster, b. 4 Lindsey
 James J. painter, h. 209 Pleasant
 Joseph, b. W. A. Stone's, Atlantic
 ave.
 Mary, wid. James, b. 209 Pleasant
 Patrick W. baker, b. 104 Elm
 Lovell Harry F. counter maker, h. 13
 Linden [House
 Lowe George, gardener, b. Bedford
 George A. rem. to Boston
 John A. farm hand, b. 26 Maverick
 Lydia Mrs. b. 25 Summer [mer
 William E. shoe laster, h. 25 Sum-
 Lucie Catharine, wid. Jeremiah, b. 288
 Washington [Market sq.
 Luscomb Sarah A. lining maker, b. 8
 Luther Jessie, rem. to Providence, R. I.
 Lynch Bridget, wid. Timothy, b. L. M.
 Barry's, Atlantic ave.
 Edward, laborer, b. 6 Cottage
 Elizabeth, wid. John, at almshouse
 Timothy, rem. to Lynn [Cross
 William H. laborer, b. Rowland c.
 Lyon Albert P. shoe cutter, h. 42 Wash-
 ington [dron
 Charles, machinist, h. South n. Wal-
 Elizabeth M. b. Chas. Lyon's
 Mary E. wid. John J. h. 182 Pleasant
 Nathaniel C. (A. J. Foster & Co. 182
 Lincoln, B.), h. Atlantic ave.
 byd. Beach
 Susan T. wid. Samuel M. h. Atlan-
 tic ave. byd. Beach
 Thomas T. conductor, B. & M. R.
 R. h. 182 Pleasant
 Lyons Bertha F. b. 182 Pleasant
 Elizabeth, shoestitcher, b. 114 Front
 Esther G. packer, b. 114 Front
 Henry K. asst. pastor, Star of the
 Sea church, b. 60 Gregory
 James E. shoemaker, h. 25 State
 John, fisherman, h. 104 Front
 Mary E. shoestitcher, b. 114 Front
 Mary J. housekeeper at 104 Front
 Patrick, cordwainer, h. 114 Front
 Rebecca G. rem. from town
 Thomas P. shoemaker, b. 104 Front
 Thomas S. farmhand, h. Hillside ave.
 n. Pond
 William F. shoemaker, b. 114 Front

MACE JAMES D. teamster, h. 19 Orne
 John W. lobsterman, h. 49 Washing-
 ton
 Joseph H. express (Salem and Mar-
 blehead), 68 Pond, h. do.
 Samuel H. motorman, h. 23 Beacon

MaeNeil Charles H. machinist (Bev.), b.
 13 Cottage
 Macomber Frank G. (Boston), s. r. Front
 opp. Circle [ct.
 McArthur Edwin, canvasser, h. 6 Pitman
 McCafferty Patrick J. laborer, b. 23
 Chestnut [tral
 McCaigue Catherine, stitcher, b. 32 Cen-
 Philip H. shoe cutter, b. 32 Central
 Robert, laborer, h. 32 Central
 Sarah, stitcher, b. 32 Central
 see McKeag
 McCarty Daniel, at almshouse
 McCauley Patrick T. morocco dresser, h.
 end Maverick
 McClain Almon, fisherman, h. 60 Front
 McClearn James C. shoe repairer, Row-
 land c. Cross, h. do.
 Stuart F. sole sorter, h. 23 State
 McCloskey Annie L. stenographer (L.),
 b. 63 Atlantic ave. [do.
 Bernard, mason, 63 Atlantic ave. h.
 James B. mason, h. 13 Chestnut
 Mary G. bookkeeper, 126 Washing-
 ton, b. 63 Atlantic ave.
 Nellie F. teacher, S. Road's jr.
 school, b. 63 Atlantic ave.
 McCool Jane, wid. Michael, h. 12 Chest-
 nut [Central
 Peter J. express, 5 Cottage, h. 5
 Thomas, cigars and tobacco, 51 At-
 lantic ave. h. do.
 McCoy Annie, shoe worker, h. 41 Chest-
 nut [mercial
 Mary E. housekeeper at 21 Com-
 Nellie J. shoe operative, b. 4 Chest-
 nut
 Patrick G. shoemaker, b. 4 Chestnut
 Sarah E. h. 4 Chestnut
 McDonald John D. h. 20 Bassett [do.
 Patrick, lunch room, Fort Sewall, h.
 McEachran William C. shoe laster, h. 8
 Mechanic sq.
 McGill Edward, clerk, 67 Gregory, b. 55
 Commercial [Commercial
 Michael J. bookkeeper (Bev.), b. 55
 Sarah A. wid. Michael, h. 55 Com-
 mercial [10 Tucker
 McGonnigle Howard, shoe operative, b.
 McGrath Thomas, shoelaster, h. 28 Com-
 mercial [Beach Bluff
 McGregor Alexander (Malden), s. r.
 McHugh Jeremiah J. shoe worker, b. 25
 Commercial
 Martin F. coachman, h. 24 Orne
 Mary A. closer on, b. 25 Commercial
 Patrick, laborer, h. 25 Commercial
 Patrick M. edge setter, b. 25 Com-
 mercial
 MacIntire Lewis P. baker, h. 19 Russell
 McIntosh A. Edward, shoemaker, h. 18
 Russell
 Charles, shoemaker, b. 18 Russell
 Isaac J. pool room, 90 Washington.
 h. 8 Market sq. [Merritt
 John W. shoe mnfr. Green, h. 21

TRY OUR MIXED WOOD.
 JOHN COLE. 167 Pleasant Street, Marblehead. Telephone.

- McIntosh Raymond, shoe trimmer, b. 21 Merritt [Walnut
- McKay Edward F. bookkeeper (L.), h. 6 George, laborer, h. 15 Cliff
George jr. shoelaster, b. 15 Cliff
George T. (Stearns & McKay), 89 Front, rms. 36 Mugford
John, coachman (B.), h. 6 Walnut
Robert, shoe laster, b. 15 Cliff [pl.
- McKeague Daniel, shoe laster, h. 4 Elm
Rose, housekeeper at 13 Walnut
see McCaigue [Neck
- McKee Charles D. (Boston), s. r. Mhd.
McKinnon Sarah E. Mrs. b. 10 Mechanic sq. [win's landing
- McLaughlin Martin (Malden), s. r. Good-
McMullan William P. (Salem), s. r. Marblehead Neck [Commercial
- McQuarrie Alice M. shoestitcher, b. 15
McQuesten Frank B. (Boston), s. r. Marblehead Neck [head Neck
- George Mrs. (Boston), s. r. Marble-
Magee Arthur, asst. shipper, 8 Anderson, b.7 Nicholson Hill
Ernest K. shoe cutter, b. 13 Franklin
Frank, h. 7 Nicholson hill [hill
Frank jr. shoecutter, b. 7 Nicholson
Harry C. shoecutter, h. 128 Front
Herbert, shoecutter, b. 194 Pleasant
James, h. 20 Franklin
James H. fisherman, h. 13 Franklin
- Magonigal Edward J. shoemaker, h. 73 Green
- Magoun Nellie, b. 48 Pleasant
- Maguire Johanna, wid. Timothy, h. 57 Commercial [cial
- John T. shoemaker, b. 57 Commer-
Mahoney James, shoeworker, h. 38 Chestnut [ington
- Jeremiah J. shoe laster, h. 272 Wash-
John W. shoe worker, b. 21 Circle
Mary, shoe worker, b. 38 Chestnut
- Main Carrie W. b. 9-Prospect
Eunice C. wid. Richard S. b. 39 Jersey [pect, h. do.
- Francis W. music teacher, 11 Pros-
Thomas, engineer, pumping station, Legg's hill, h. 9 Prospect
- Malcom John N. cook, 82 Washington, h. 21 Mugford [ford
- Mary H. shoestitcher, b. 21 Mug-
Malone Annie A. b. 26 Waldron
Michael, laborer, b. 4 Lindsey
- Manahan J. Irving, night operator, Pleasant c. school, b. at Lynn
- Manning George H. E. (Nashua, N. H.), s. r. Marblehead Neck
- Mansfield Charles G. salesman (B.), h. 5 Washington [Neck
- Samuel (Boston), s. r. Marblehead
Marblehead Academy and High School, Pleasant n. Rockaway
Almshouse, off Vine [n. Cliff
- Electric Light station, Commercial
Gas & Electric Light Co. office 106
Washington, works off 35 Orne
- Marblehead Laundry, Tomlinson & Peach, proprs. 15 State
Manufacturing Co. (James Sullivan and Charles Townsend), gelatine mnfrs. Green c. Lincoln ave.
- M**ARBLEHEAD MESSENGER, N. A. Lindsey & Co. publishers. Pleasant c. School. See page 1009
- M**ARBLEHEAD SAVINGS BANK, William F. Nutting, treasurer, 169 Washington. See page 999
Shoe Trimming Co. Benj. F. Day, mngr. 28 Harris
- M**ARBLEHEAD TRANSPORTATION CO. S. H. Clark, mngr. ferry to the Neck, Tucker's wharf. See page 1000
Yacht Yard (Stearns & McKay), yacht builders, Dixey whf. 89 Front
- M**ARBLEHEAD & SALEM EXPRESS, A. P. Ferguson, propr. 33 Back. See page 1001
- Marden Richmond F. dry goods, 153 Washington, h. 159 Elm
William H. baker, h. 11 Guernsey
- Markey Catherine T. wid. Peter, h. 28 Prospect
James F. carpenter, b. 28 Prospect
Peter, died Oct. 1, 1905
- Marks A. H. (Akron, O.), s. r. Mhd. Neck
Marr Esther D. housekeeper at 31 Back
John, h. 31 Back [Back
Thomas, grocer, 3 Cowell, rms. 31
- Marshall Edgar A. h. 26 Franklin
Marsters John M. (No. Cambridge), s. r. Marblehead Neck
- M**MARTIN BENJAMIN F. postmaster; also market gardener and milk dealer, 13 Green, h. 100 Elm. See page 1005
Benjamin F. jr. cesspool excavating, 26 Pond, h. do.
- M**MARTIN BENJAMIN F. 2ND, carpenter and builder, Barnard n. Gregory, h. 148 Elm. See page 1007
Bertha B. b. 11 Village
Bridget, wid. Edward, h. 30 Prospect
Bridget C. stitcher, h. 14 Chestnut
Edward D. h. 7 Harris [5 do.
Edward P. shoe mnfr. r. 5 Harris, h.
Ellen F. shoe packer, b. 8 Lindsey
Emma S. b. 66 Pleasant
Frank I. carpenter, h. 148 Elm
George, clerk, P. O. b. 100 Elm
Hannah R. wid. George H. h. 23 Orne
Henry, carpenter, h. 5 Lookout ct.
Henry C. shoe cutter, b. 23 Orne
Henry L. laborer, b. 100 Elm
Herman, draughtsman (L.), b. 5 Harris
Horace A. shoemaker, h. 8 Lindsey
Horace M. clerk, 112 Washington, h. 53 Gregory
John A. (John S. Martin & Co.), 6 Cliff, h. Gregory c. Hawkes

E. DOYLE, PLUMBING AND HEATING
105 WASHINGTON ST., MARBLEHEAD. Tel. Con.

Martin John E. blacksmith, h. 30 Prospect
 John F. leather remnants, r. 15 Co-
 well, h. 15 do.
 John J. b. 2 Chestnut
 John P. cordwainer, h. 42 Lee
 John S. (John S. Martin & Co.), 6
 Cliff, h. 66 Pleasant

MMARTIN JOHN S. & CO. (John S. and
 John A. Martin), coal, wood,
 brick, lime, cement, sand, drain
 pipe, 6 Cliff n. elec. light sta-
 tion. *See foot lines*
 Joseph, ins. solicitor, h. 26 Village
 J. Hooper (American Oil Co.), 103
 Elm, h. do.
 Knott B. shoemaker, h. 16 Rowland
 Knott V. farmer, b. 7 Harris ct.
 Lawrence T. express driver, h. 95
 Elm
 Margaret, wid. John, deceased
 Maria L. teacher, Mugford prim.
 school, h. 18 Pleasant
 Martha A. h. 13 Green [1906
 Mary P. wid. Knott V. died May 5,
 Michael, shoemaker, h. 2 Chestnut
 Nicholas T. at almshouse
 Robert B. driver, b. 100 Elm
 Sadie E. milliner, b. 16 Rowland
 Sadie L. shoe packer, b. 8 Lindsey
 Samuel C. h. 110 Front
 Samuel C. jobber, h. 47 Gregory
 Samuel C. jr. b. 110 Front
 Samuel G. driver, b. 5 Lookout ct.
 Sarah E. h. 42 Lee
 Sarah E. wic. Henry, ice cream, etc.
 168 Washington; also music
 teacher, h. 5 Lookout ct.
 Sarah H. florist, 13 Green, h. do.
 Stephen C. driver, b. 100 Elm
 Thomas F. carpenter, h. 14 Chestnut
 Thomas J. teamster, b. Rowland, c.
 Cross
 Thomas S. shoe cutter, h. 11 Village
 William T. shoemaker, h. 31 Central

Mason Ernest C. harbor master, h. 8
 Lookout ct.
 Isaac W. h. 8 Mason [Mason
 Isaac W. jr. collector of taxes, h. 2
 Jonathan B. carpenter, b. 8 Mason
 Maggie A. wid. Frank, h. 16 Elm ct.
 Mary E. wid. Joseph, h. 13 Rowland
 Mary T. Mrs. (Germantown, Pa.), s.
 r. Marblehead Neck [2 Mason
 M. Bessie, bookkeeper (Malden), b.
 Richard, laborer, h. 40 Back
 Robert, farm hand, b. 13 Rowland
 William G. janitor, Grader blk. b.
 13 Rowland [Linden

Masters Carrie W. bookkeeper (S.), b. 18
 J. F. (Cambridge), s. r. Marblehead
 Neck

Masterson Anna Mrs. (New York); s. r.
 17 Beacon [Island
 Michael Rev. (Peabody), s. r. Gerry's
 Patrick Rev. (Peabody), s. r. Gerry's
 Island

Matheson Hattie, wid. Charles, b. 1
 Washington
 Matthias Joseph, rem. to Melrose
 Mead Edward C. (Everett), s. r. Clifton
 Heights [Mt. Vernon
 Meader Aurelia J. wid. Moses K. h. 11
 Carrie E. wid. Edgar K. h. 84 Pleas-
 ant
 Edgar K. died May 1, 1905
 Robert C. shoecutter, b. 11 Mt. Ver-
 non [Green

Megonigal Edward J. shoe laster, h. 73
 Meilbye James B. janitor, Y. M. C. A.
 bldg. h. do. [ct.
 James B. jr. shoe laster, h. 7 Harris
 Melvin Benjamin G. trav. salesman, h.
 40 Pleasant
 John, sole cutter, h. 10 Anderson

Melzard David T. laborer, b. 37 Orne
 Elbridge G. shoemaker, b. 37 Orne
 Fannie, wid. Benjamin T. h. 13 Bea-
 con
 Frances, b. 6 Summer
 Isabella, wid. George W. h. 9 Merritt
 Sally H. wid. John, h. 6 Summer
 William F. K. lobsterman, h. 37 Orne
 William K. lobsterman, b. 37 Orne

Menough John, died Apr. 13, 1906

Merrill Alice S. b. 74 Pond
 Frank O. butter pedler, also grocer-
 ies, Washington c. Pearl, h. 6
 Cowell
 George W. shoe operator, h. 74 Pond
 Leverett (Boston), s. r. Goodwin's
 landing
 Orlin, died Nov. 23, 1905

Merritt Alfred S. h. West
 Carrie E. teacher, Mugford prim.
 school, b. 13 Back
 David (Salem), boarding stable (sum-
 mer), Clifton Heights, s. r. do.
 Francis, h. 6 Beacon [154 Elm
 Horace C. fireman, B. & M. R. R. h.
 Mary W. wid. William, h. 13 Back
 Richard H. lobsterman, b. 6 Beacon
 William B. McKay stitcher, h. 39
 Lincoln ave. [39 Lincoln ave.
 William B. jr. supt. J. Lancy jr.'s, h.
 William F. lobsterman, also restau-
 rant, 50 Washington, h. 17 Pick-
 ett

MMERRITT'S CAFE, William F. Merritt,
 propr. restaurant, 50 Washing-
 ton c. Pickett. *See page 1010*

Messervey Ambrose H. lunch room, 24
 Lee, h. 29 do.
 Anna B. leather worker, b. 1 Gregory
 Frank, clerk, 24 Lee, b. 29 do.
 John L. shoemaker, h. 1 Gregory
 Samuel S. carpenter, h. 140 1-2
 Washington [State
 Thomas S. clerk, 83 Front, h. 27
 William, driver, b. 5 Central

Metcalf Alice H. bookkeeper, 18 Sewall,
 b. 5 Vine
 Elizabeth F. wid. George L. h. 5 Vine

BRASS POLISH AND COTTON WASTE
 Of all kinds constantly
 on hand. **CONLY & HOOPER,** 70 Front St., Marblehead
 Tel. 22-2.

- Metcalfe George L. Wood and Paper Box Co. 18 Sewall
 John C. pres. G. L. Metcalfe Wood & Paper Box Co. h. at Lynn
- Miller John W. rem. from town
 Matthew, cabinet maker, h. 74 Front
- Millett Anna W. clerk, 56 Back, b. 3 Lincoln ave.
 Frank. supt. 20 Sewall, h. 3 Lincoln
 Hannah, wid. Franklin, h. 25 Orne
 Henry C. cashier (Salem Nat'l Bank, S.), h. 10 Village
 Henry H. shoemaker, b. 15 Front
 Hervey, clerk, 96 Washington, h. 5 Gerry
 Ida L. shoe stitcher, b. 31 Mugford
 Richard T. lobsterman, h. 15 Front
 Sarah A. wid. Philip B. h. 2 Pickett
 Sarah A. wid. William T. h. 31 Mugford [Moran's, Chestnut
- Mills William, ship carpenter, b. Mrs. J.
 Milton John, rem. to New York
- Miner Charles A. foreman painter, 89 Front, h. 65 Green
- Minns Elizabeth W. propr. Bridge Farm, Mhd. Neck, h. at Brookline
- Minot John, b. 131 Washington [pl.
 Mitchell Benjamin, painter, h. 8 Nashua
 Elizabeth C. wid. Eleazer R. housekeeper at 8 Back [Pleasant
 Elizabeth H. wid. Benjamin, h. 160
 Frank B. shoe mnfr. Bassett, h. Cliff
 George L. shoelaster, h. 3 Rowland
 Hannah M. wid. John, h. 13 Abbott
 John S. driver, h. 27 Vine
 Lewis F. printer, b. 3 Rowland
 Mary H. forewoman, Green, b. 139 Pleasant
 William H. plumber, h. 211 Pleasant
 William P. clerk, Pleasant c. School, h. 28 Village [ave.
- Mitten George W. (Boston), s. r. Clifton
- Moffett Hattie M. wid. James W. housekeeper at 2 Washington
- Monahan Annie, stenographer (B.), b. 4 Cottage
 Minnie E. shoe worker, b. 4 Cottage
 Patrick, section hand, B. & M. R. R. h. 4 Cottage [cial
 Thomas, apprentice, b. 37 Commercial
- Moore Edward S. farmhand, h. 4 Tedesco n. Salem line
 Henry, shipper (B.), h. 8 Merritt
 Henry jr. jobber, h. 11 Pond
 J. Francis, cook, b. 50 Front
- Moran Janet, wid. John, boarding house, Chestnut c. Walnut, h. do.
- Morehouse Augustus B. lining cutter, h. 6 Mugford [Rowland
 Bion W. clerk (Boston P. O.), h. 19
 Blanche W. b. 19 Rowland
 Percy F. clerk (B.), b. 19 Rowland
 Sarah J. wid. Matthew J. b. 38 Mantonton rd. [Franklin
- Morris Albert F. shoecutter, h. 19 Henry, laborer, b. 34 Russell
- Morse Alice G. stenographer (B.), b. 7 Abbott [Elm, h. do.
 Caroline Mrs. boarding house, 121
 Eugene V. hairdresser, h. 24 Circle
 Isabel, clerk (B.), b. Mrs. C. J. Packer's, Swampscott rd.
 Mary A. wid. Richard B. dressmaker, b. 7 Abbot
 William H. printer (S.), h. 290 Washington [Bowden
- Mosman Melvin C. police officer, h. 18
 Moxley John S. supt. Nat'l Glue and Gelatine Works, b. 10 Tucker
- Muirhead Clara G. Mrs. housekeeper at A. S. Merritt's, West
- Mulcahy Bridget C. wid. Lawrence, h. 30 Central [Central
 Margaret A. shoe packer, b. 30
 Mary C. b. 30 Central
 Thomas, barber, h. 55 Commercial
- Mullen Lawrence M. shoelaster, b. 35 Hawkes
 Louis A. shoe trimmer, b. 35 Hawkes
 Mary E. stitcher, b. 35 Hawkes
 Nancy J. wid. Patrick, h. 35 Hawkes
 William, b. 35 Hawkes
- Mullett Rebecca S. wid. Samuel C. died Jan. 26, 1906
 Samuel C. b. 18 Russell [ave.
- Mulstay James, gardener, h. Rockaway
- Munro Eva M. shoe stitcher, b. 13 Mechanic sq. [Green
- Munroe Albert M. bookkeeper (B.), b. 22
 Alice N. clerk, 56 Back, b. 22 Green
 Archibald M. cutter, b. 21 Anderson
 Charles L. b. 22 Green
 Chester C. shoe worker, b. 172 Pleasant [derson
 Edward A. shoecutter, b. 21 Anderson
 Edward M. shoecutter, h. 21 Anderson [c. Hawkes, h. do.
 Etta M. Mrs. dressmaker, Gregory
 Frank P. salesman (115 High, B.), b. 22 Green
 Isaac M. h. 22 Green
 Laura A. stitcher, b. 21 Anderson
 Lillian C. clerk, 56 Back, b. 22 Green
 Martha I. wid. William B. h. 172 Pleasant [Anderson
 Percy B. stenographer (B.), b. 21
 William B. baggage master, B. & M. R. R. h. Gregory c. Hawkes
- Munsey Frank L. painter, h. Salem rd. at Forest river
- Murdock George F. clerk, 70 Front, h. 22 Waldron ct.
- Murgatroyd Harriet B. wid. Edward (Nashua, N. H.), s. r. Marblehead Neck
- Murphy Edgar W. bookkeeper (B.), b. 46 Jersey
 Melzar, carpenter, h. 46 Jersey
- Murray John, horse shoer, Atlantic ave. cor. Hawkes, h. 68 Gregory
 William, at almshouse
- Musto Michael, hairdresser, b. 61 Lee

LIME, CEMENT AND SAND. **John S. Martin & Co.**
 Cliff St. Marblehead.
 Telephone 117-2.

NANEPASHEMET HOTEL (summer), Marblehead Neck
 Stable (R. P. Rockett), Mhd. Neck
 Nash Nathaniel C. (Cambridge), s. r. Marblehead Neck
 Walter (Boston), s. r. Clifton
 Nason Benjamin F. (Salem), s. r. Goodwin's landing
 National Glue and Gelatine Works, J. S. Moxley, supt. gelatine mnfrs. Green n. Brown

NATIONAL GRAND BANK, Everett Paine, cashier, 2 Hooper. See page 999

Neilson Gertrude A. b. 65 Pleasant
 Mary B. b. 65 Pleasant
 William, h. 65 Pleasant
 Nelson Alfred, steward, h. 17 Waldron
 Charles, watchman, Burgess & Packard's, h. 24 Waldron ct.
 Emanuel, steward, b. 24 Waldron ct.
 Florence A. teacher, Story gram. school, b. 164 Pleasant [ant.
 John C. master mariner, b. 23 Pleasant
 Nestor John T. teamster, h. 9 Lattimer

NEW ENGLAND TELEPHONE AND TELEGRAPH CO. Rechabite bldg. Pleasant, pay station, 91 Pleasant, also (101 Milk, Boston). See page 1351

NEW FOUNTAIN INN. (formerly Snow House), H. Unverhau, propr. r. 10 Crocker pk. See page 1010
 Lyceum Theatre, 71 Washington
 Newhall Caroline, h. 32 Pleasant
 Florence A. teacher, high school, h. at Salem

Harriet, h. 32 Pleasant [ford
 Mary A. wid. William P. b. 37 Mugford
 Newton Samuel F. G. carpenter, 18 Beacon, h. do.

Nichols Yuill E. apprentice, b. 38 Front
 Alfred M. h. 4 Market sq.
 Ernest F. sparmaker, h. 38 Front
 George E. b. 4 Market sq.
 Mary E. bookkeeper, 8 Anderson, b. 4 Market sq. [do.
 Reuben A. grocer, 6 Market sq. h. 4
 Reuben L. b. 4 Market sq.

NICHOLS WALTER P. gasolene engines, 89 Front, h. 72 do. See page 1006

Nicholson Alice R. b. 11 Mugford
 James, police officer and constable, h. 11 Nicholson hill

Mary R. wid. Thomas, h. 11 Mugford
 Nickerson Mendal, carpenter, h. 50 Pleasant

William L. shoelaster, h. 57 Jersey
 Nims Anna L. wid. William W. h. 185 Washington

Wallace L. electrician (B.), b. 185 Washington

Nolan Haskell, rms. 72 Front

Noon Ann E. shoestitcher, b. 6 Lee
 Patrick, shoemaker, h. 6 Lee

Norris Martha, wid. Frederick E. housekeeper at 7 Gregory

North Frederick O. (Boston) s. r. Marblehead Neck [Heights

Gardner O. (Boston), s. r. Clifton

James N. (Brooklyn), s. r. Atlantic ave.

Mary E. shoestitcher, b. 64 Orne

Shore Kennels, G. J. Kimball, prop. 236 Washington

Shore Real Estate (Geo. A. Dill), 100 Pleasant [mer

William T. shoemaker, b. 12 Lati-
 Northrup Jane, wid. Daniel, rem. to Newport, N. S.

Norton Katherine, wid. Henry C. music teacher, 66 Lee, b. do.

Noyes Gertrude L. box maker, b. 50 Jersey

Howard, shoecutter, h. 44 High

John F. machinist, b. 50 Jersey

John L. foreman, N. A. Lindsey & Co.'s h. 50 Jersey

Lucretia D. wid. William S. rem. to Beverly [dle

Sarah E. wid. Benjamin, h. 20 Mid-
 Nutting Abigail H. wid. William, h. 23 Circle [Washington

Harrie K. clerk (114 State, B.), b. 43

Mary M. wid. John, h. 8 Selman

Robert F. clerk, Nat'l Grand Bank, b. 43 Washington

Robert K. shoeworker, h. 23 Circle

NUTTING WILLIAM F. treas. Mhd. Savings Bank, h. 43 Washington. See page 999

OAKES OLIVE B. wid. Samuel G. h. 175 Washington

Samuel G. b. 175 Washington

Sarah E. shoestitcher, b. 175 Washington [ington

Ober Peter G. shoecutter, b. 107 Wash-
 O'Brien Annie, shoestitcher, b. 13 Lee

Avis C. bookkeeper (120 Market, L.), b. 53 Gregory

Bros. (Timothy E. and William F. O'Brien) funeral directors, 274 Washington c. Hawkes

Catherine F. wid. John E. h. 11 Chestnut [53 Gregory

Edward B. lawyer (408 Union, L.), b. Edward F. salesman (100 Arlington ave. Chas'n), h. 15 Waldron [pl.

Edward J. shoelaster, h. 8 Nashua
 Elizabeth T. died Jan. 12, 1906

Grace E. stenographer (408 Union, L.), b. 53 Gregory

Hannah, wid. Patrick, b. 53 Gregory
 Hannah, wid. Timothy, h. 13 Lee

James B. driver, h. 22 Lee
 Julia A. stitchee, b. 53 Gregory

Patrick J. shoemaker, h. 53 Gregory
 Timothy E. (O'Brien Bros.), 274 Washington, h. 33 Central

William, b. 48 Commercial

No Slate in Our Coal.

JOHN COLE,
 167 PLEASANT STREET, - MARBLEHEAD
 Telephone.

O'Brien William, shipper (Lynn), h. 13 Sewall [b. do.
William jr. music teacher, 13 Sewall
William F. shoecutter, also (O'Brien Bros.), 274 Washington, h. 30 Central
see Brine
Ocean House, restaurant, 145 Front
Oceanside Hotel (Mrs. E. J. Shadwell), summer hotel, Marblehead Neck
O'Conner Bartholomew, laborer, h. 38 Commercial [Commercial
Bartholomew jr. coachman, b. 38 Charles, h. 11 Barnard [mercial
Elizabeth, seamstress, b. 38 Com-Hannah, shoe vampper, h. 11 Barnard
James, blacksmith, b. 38 Commercial
James, 11 Barnard, deceased
Julia A. b. 38 Commercial
Margaret F. packer, b. 11 Barnard
Mary E. shoeworker, b. 11 Barnard
Mathew, shoecutter, b. 38 Commercial
see Conner
O'Donnell Catherine E. bookkeeper (L.), b. 29 Barnard
John, shoemaker, h. 29 Barnard
John J. b. 29 Barnard [nard
Margaret T. bookkeeper, b. 29 Barnard
Mary A. stitcher, b. 29 Barnard
O'Hara Daniel (Waltham), s. r. 8 Fountain Inn
O'Keefe Ann, wid. Luke, h. 37 Central
Edmund, h. 25 Barnard
Luke, ins. solicitor, b. 25 Barnard
Oliver Benjamin R. h. 54 Lee
Harry A. shoemaker, h. 28 Franklin
Helen M. Mrs. h. 18 Smith c. Devereux [Prospect
Hettie F. wid. Benjamin F. b. 40
H. Florence, retoucher (L.), b. 18 Smith [ton
John T. carpenter, h. 232 Washing-Leroy, buffer, b. 54 Lee
Mary E. Mrs. housekeeper at 3 Front
Samuel P. cordwainer, b. 3 Front
Sarah P. wid. Thomas, h. 16 Maverick [Goodwin's ct.
Olson Otto E. engineer, 89 Front, h. 4
O'Neil Archie, carpenter, b. 48 Hawkes
John, laborer, h. Orchard circle
Orne Anna J. b. 137 Pleasant
Carrie P. wid. William H. b. 32 Mugford
Frank P. h. 137 Pleasant
Herbert R. painter, b. 110 Front
John H. 2nd, shoecutter, h. 25 Back
John S. shoecutter, h. 25 Back
Lucilla H. wid. William H. h. 23 State
William W. b. 39 Back
O'Rourke Michael, at almshouse
Osborne Annie L. shoeworker, b. 30 South
Charles E. h. 30 South
F. Norris, driver, 28 South, h. 30 do.

Osborne John N. shoe mnfr. 28 Harris, h. 15 do.
Myron N. clerk (L.), b. 15 Harris
Osgood Alice C. shoe worker, b. 45 High
Annie, clerk (S.), b. 30 Lee
Francis C. died Aug. 30, 1905
Frank G. carpenter, h. 58 Prospect
Joseph B. F. (Salem), s. r. Swamp-scott rd.
Laura Mrs. h. 30 Lee
Mabel R. shoe stitcher, b. 45 High
Sarah E. wid. Francis A. h. 45 High
PACKARD A. APPLETON (Burgess & Packard), Gregory, h. at Salem
Paine Andrew, shoemaker, h. 24 Bowden
Andrew J. shoemaker, b. 24 Bowden
Annie E. b. 9 Waldron
Charles S. poultry dresser, h. 183 Pleasant
PAINE EVERETT, cashier, National Grand Bank, and town treasurer, h. 16 Washington sq. See page 999 [ris et.
Flora A. stenographer (B.), b. 3 Har-Harry O. painter, h. 13 Linden
Henrietta, housekeeper at 64 Wash-ington
Irving C. driver, b. 19 Linden
Jacob O. (Bacon & Paine), Swamp-scott rd. n. Clifton ave. h. 193 Pleasant
Jacob T. h. 183 Pleasant
John, boot and shoe repairer, 106 Washington, h. 3 Harris ct.
John D. (Humphrey & Paine), Green, h. 6 Guernsey [ant
Lois D. wid. Henry jr. h. 199 Pleas-Louis, shoe cutter, b. 193 Pleasant
Louis E. shoe cutter, h. 3 Harris ct.
Martha, b. 199 Pleasant [ant
Sarah I. shoe trimmer, b. 199 Pleas-Thomas T. b. 9 Waldron
Thomas W. h. 9 Waldron
T. T. Boston Express (Woodfin Bros.), Pleasant c. Essex
William B. groceries aud provisions, 12 Beacon, h. do.
William H. train baggage master, B. & M. R. R. h. 19 Linden
Palmer Irving S. (Winchester), s. r. Marblehead Neck
PALMER ROBERT L. restaurant, 4 Pleasant, h. 57 Front. See page 1010
Sadie L. Mrs. rem. to Milford, N. H.
Parker Annie W. wid. James N. h. 114 Elm [head Neck
Charles W. (Boston), s. r. Marble-Chester C. shipper (B.), b. 114 Elm
Construction Co. (The), H. J. Parker, agt. gen'l contractors, r. 24 Front
Edmund, h. 12 Reed
Francis A. (F. A. Parker & Co.), 147 Elm, h. 7 Guernsey

E. DOYLE.

STOVES, RANGES AND FURNACES.

REPAIRS OF ALL KINDS.

105 WASHINGTON ST., MARBLEHEAD. TEL. CON.

- Parker Francis A. jr. shoe cutter, b. 7 Guernsey
 F. A. & Co. (Francis A., James E. and John G. Parker), shoe mnfs. 147 Elm
 Harry E. carpenter, b. 24 Front
 Harry J. agt. Parker Construction Co. r. 24 Front, h. 24 do.
 James E. (F. A. Parker & Co.), 147 Elm, h. 114 do.
 John G. (F. A. Parker & Co.), 147 Elm, h. 3 Guernsey [h. at Lynn
 John L. deputy, U.S. Custom House, Louisa, b. 114 Elm [lin
 Marion A. wid. Niles G. b. 8 Frank-
 Martha E. bookkeeper, 147 Elm, b. 7 Guernsey
- Patey Charles T. shipper, b. 8 Waldron
 John C. painter, h. 8 Waldron
 Lois D. G. wid. Thomas, h. 229 Washington [winville
 William T. shoemaker, h. 10 Good-
 Pauling Edward C. rem. to Salem
 Peabody Frank E. (Boston), s. r. Marblehead Neck [pt.
 Robert S. (Brookline), s. r. Peach's
 Peach Albert H. flagman, School st. crossing, h. 19 Mugford
 Andrew, h. 35 Orne [sell
 Anna C. H. shoe stitcher, b. 8 Rus-
 Anna R. wid. John F. dressmaker, 12 Russell, h. do.
 Arthur E. driver, h. 27 Lincoln ave.
 Charles E. mngr. 25 Mugford, b. do.
 Cora F. bookkeeper, 8 Selman, b. 12 Washington [Washington
 Daniel, grocer, 8 Selman, h. 12
 Ethel M. b. 29 Orne
 Ezekiel R. farmer, h. 8 Russell
 Fred W. farm hand, h. 25 Pond
 George H. laborer, b. 12 Russell
 George H. shoe laster, h. 29 Orne
 George H. jr. (Tomlinson & Peach), 15 State, h. 1 Pearl
 Harriet H. shoe stitcher, b. 12 Russell
 Helen L. dressmaker, Pond, c. Green, b. do. [er, h. 15 Harris
 Henrietta, wid. John W. shoe stitch-
 James J. H. laborer, b. 12 Russell
 John W. b. 12 Waldron ct.
 Joseph, plumber, h. 31 Russell
 Lot C. coachman, h. off Ferry rd.
 Margaret E. wid. William E. h. 26 Sewall
 Mary R. wid. Eben jr. h. 2 Lee
 Richard, laborer, b. 15 Back
 Samuel C. laster, h. 19 Mugford
 Samuel S. T. h. 6 Devereux
 Sarah E. b. 25 Mugford
 Sarah E. wid. Stephen B. h. 25 Mugford [Mugford
 Stephen B. (estate), groceries, 25
 Stephen B. jr. milk dealer, 29 Pond, h. do. [1906
 Susan S. wid. John C. died Jan. 27,
 William B. gardener, h. Peach's pt.
- Peachey John E. beater out, b. 22 Prospect
 John S. h. 22 Prospect
 Moses, shoemaker, h. 153 Pleasant
 Samuel D. F. boxmaker, h. 24 Prospect
- Pearson, see Pierson
 Pecker Charlotte J. wid. Charles E. h. Swampscott rd. opp. Clifton ave.
 Edwin E. farmer, h. Tedesco n. Maple
 Jessie F. b. Swampscott rd.
 Pedrick Amos G. died Apr. 13, 1906
 Benjamin J. h. 47 Sewall [h. 125 do.
 Francis E. shoe repairer, 116 Front,
 George D. laborer, h. 25 Maverick
 Grace, clerk (S.), b. 125 Front
 John J. foreman, 147 Elm, h. 51 Lincoln ave.
 Lewis, plumber, h. 16 Pickett
 Lillian S. stenographer (B.), b. 125 Front [Reed
 Mary A. wid. John B. nurse, h. 14
 Richard O. shoecutter, h. Valley c. Devereux [c. Devereux
 Richard O. jr. electrician, b. Valley
 Rufus, b. 25 Maverick
 Walter, teamster, b. 27 Vine
 Penn Nina B. nurse, h. 84 Front
 Percival David C. (Boston), s. r. Mhd. Neck [4 Linden
 Perkins Benjamin A. shoemaker, h. Frederick R. shoe worker, b. Jas. Perkins
 Horace A. foreman, Humphrey & Paine's, h. 17 Nicholson hill
 James, h. Salem rd. n. Maple
 James jr. driver, b. James Perkins
 James A. master mariner, h. 174 Washington
 Mary A. wid. Stephen B. h. 150 Front
 Oliver E. painter, b. 150 Front
 Reuben B. carpenter, h. 150 Front
 Reuben B. jr. glue worker, b. 150 Front
 Stephen H. cook, h. 150 Front
 William T. driver, b. James Perkins
 Perry Alexander, died Feb. 15, 1905
 Charles E. shoelaster, h. 2 Goodwin's ct. [Heights
 Frank M. (Malden), s. r. Clifton
 George G. shoelaster, h. 37 Central
 Hannah P. wid. William P. b. r. 117 Front [Sewall
 Nathaniel H. cashier (L.), h. r. 36
 Sarah A. wid. Alexander, h. 82 Front
 Phelps James T. (Boston), s. r. Phillips Beach [Lee
 Phillips Benjamin H. edge setter, h. 42
 Benjamin S. shoecutter, h. Phillips' ct. [tion, B.), b. Phillips' ct.
 Bessie B. stenographer (Union sta-
 Charles H. carpenter, h. 46 Gregory
 Clara M. shoemaker, b. 27 Abbott
 David K. president, National Grand Bank, h. at Swampscott

Agents for Yachtsman's Guide: Eldridge's Tide Books and Charts.
 ONLY & HOOPER, 70 Front St., Marblehead. Telephone 22-2.

PHILLIPS.

[Marblehead.]

POTTER.

957

Phillips Edward T. fisherman, b. 24 State
 Ernest B. laborer, b. 21 Bowden
 Frank F. shoecutter, b. 2 Bowden
 George, b. 11 Tucker
 George K. clerk (L.), h. Salem rd. n.
 George M. fireman, B. & M. R. R.
 b. George K. Phillips
 Hannah, variety store, 29 Rowland,
 h. 180 Pleasant [Pond
 Hannah C. wid. Benjamin A. h. 53
 Hannah S. h. Phillips' ct.
 Howard W. grocer, 26 Orne, b. do.
 John E. h. 3 Lookout ct.
 Joseph, carpenter, b. 23 Rowland
 Joseph S. fisherman, b. 24 State
 Joseph S. laborer, h. 27 Abbott [ct.
 Joseph W. shoe packer, h. Phillips'
 Lewis C. shoemaker, b. 11 Tucker
 Louis H. shoe cutter, h. 19 Highland
 terr. [Phillips'
 Marion, clerk (Bev.), b. Geo. K.
 Mehitable G. wid. Michael, nurse, h.
 7 Lookout ct.
 Melinda, wid. John, b. George K.
 Phillips'
 Rebecca, wid. John F. housekeeper
 at 10 Washington sq.
 Richard, h. 26 Maverick
 Richard 2nd, carpenter, h. 40 Pros-
 pect [State
 Robert F. clerk, 77 Front, b. 24
 Samuel K. driver, h. 18 Waldron ct.
 Thomas, shoecutter, h. 26 Orne
 Thomas J. shoe worker, h. 23 Row-
 land
 Thomas P. shoe cutter, b. 2 Bowden
 William, machinist, b. 7 Lookout ct.
 William H. F. McKay stitcher, h.
 180 Pleasant
 William L. heel cutter, b. 2 Bowden
 Pierce Charles E. gardener, h. 7 Rowland
 Chester B. clerk (B.), b. 4 Washing-
 ton sq. [n. Devereux
 Cornelius, letter carrier, h. Pierce
 David R. died Jan. 23, 1906
 Emily G. wid. John, b. 5 Gregory
 Ferdinand I. h. 230 Washington
 Frank, provisions, 1 Orne; also clerk
 (S.), b. 24 Waldron
 Gardner, musician, h. 5 Gregory
 George, rem. to Lynn [cial
 George E. shoecutter, h. 54 Commer-
 George S. shoelaster, h. 55 Commer-
 cial
 James L. fisherman, h. 7 Beacon
 John D. fisherman, h. 42 State
 Joseph, died May 7, 1906
 Joseph B. shoemaker, h. 44 Lee
 Joseph G. trav. salesman (B.), b. 4
 Washington sq.
 Nathaniel T. driver, fire dept.
 School, h. 24 Waldron
 Robert, fisherman, h. 154 Pleasant
 Wilbur B. carpenter, b. 24 Waldron
 Pierson Amy P. bookkeeper, Humphrey
 & Paine's, b. 15 Back

Pierson Helen C. Mrs. b. 25 Commercial
 Herbert, McKay stitcher, h. 15 Back
 William, b. 15 Back
 Pike Sarah T. stenographer, 89 Front, b.
 at Salisbury
 Pitman Antoinette, wid. John H. b. 19
 Pearl
 M. wid. Benjamin, h. 2 Spring
 Maria, wid. John, h. 19 Pearl
 Mary E. wid. and carriage painter,
 Thomas, house
 13 Reed, h. do.
 Thomas S. farmer, h. 8 Pond
 William M. motorman, b. 13 Reed
 Pitts Angus, green keeper, Tedesco
 Country Club, h. at Swampscott
 Plummer Frank, b. 7 Glover
 Police Court Room, Moses S. Case, trial
 justice, 147 Washington
 Station, Washington c. Mugford
 Pollard Alonzo W. (Brookline), s. r.
 Clifton
 Polleys John R. carpenter, h. 15 Linden
 Poole Edmund A. (Brookline), s. r. Mar-
 blehead Neck [head Neck
 George S. (Winchester), s. r. Marble-
 Pope Ada M. b. 203 Washington
 Caroline A. h. 6 Mugford [ton
 Eben F. shoemaker, b. 264 Washing-
 Eben R. (E. R. Pope & Co.), 17 At-
 lantic ave. b. 264 Washington
 Eben R. & Co. (Eben R. Pope), shoe-
 makers and repairers, 17 Atlan-
 tic ave.
 George G. driver, h. 34 Russell
 Herbert H. milk dealer, 34 Russell,
 b. do.
 Nicholas W. h. 223 Washington
 William G. clerk, h. 203 Washington
 Porter Cora E. wid. John O. jr. h. 53
 Sewall
 James O. (Palami Co. B.), h. 4 Cliff
 Jennie, waitress, b. 4 Cross
 John O. ice dealer and pres. Porter
 Livery Co. 1 to 7 Atlantic ave.
 also pres. Beverly Co-op. Ice Co.
 h. 56 Gregory
 John O. jr. died Sept. 20, 1905
 Livery Co. J. O. Porter, pres. 1 to 7
 Atlantic ave.
 Mary M. wid. John, h. 145 Elm
 William, carpenter, b. 24 State
 Potter Alice J. teacher (Saugus), b. 1
 Allerton pl.
 Caroline E. b. H. A. Potter's
 Charles H. clerk, 4 Pleasant, rms.
 57 Front
 Frederick A. h. Stacey c. Washington
 George O. rem. to Peabody
 Henry A. h. Cliff [Heights
 Henry A. 2d, rem. to Arlington
 Henry W. engineer, h. 33, Lincoln
 ave.
 Sarah E. G. b. F. A. Potter's
 William B. grocer, Lindsey, h. 1 Al-
 lerton pl.
 William G. machinist, h. 44 Gregory

BLACK, SHERADAN & WILSON CO.'S GEORGE CREEK CUMBERLAND COAL.
 JOHN S. MARTIN & CO., - - - - - Cliff Street, Marblehead

Potter Zulette, teacher (Yarmouth), b. 1 Allerton pl. [19 Russell
 Pouchain Rene, butler, C. L. Dane's, h. Power Jane, b. 113 Front [do.
 John F. stone mason, 33 Prospect, h. Powers Arthur G. milk dealer, Cowell, b. T. S. Lyons', Hillside ave.
 Charles R. shoe cutter, h. 34 Pearl Elbridge P. shoe cutter, h. 7 High
 Pratt F. Alcott (Concord), s. r. Marblehead Neck
PRAATT GEORGE F. painter, 175 Pleasant, h. do. See page 1008
 Preble Carrie, buttonhole maker, b. 53 Lincoln ave. [terr.
 Glover, shoe cutter, b. 4 Highland Mary H. Mrs. b. 8 Beacon
 Samuel S. h. 53 Lincoln ave. Sarah E. wid. Nehemiah, h. 4 Highland terr.
 Prentiss Amy K. b. 4 Selman Walter H. rem. to Roxbury
 Prescott Frank H. shoe cutter, h. 6 Glover [ant
 Price Abbie L. wid. James, h. 210 Pleasant James E. clerk (B.), h. 73 Atlantic ave c. Phillips
 Jennie R. boxmaker, b. 210 Pleasant Joseph (Salem), s. r. Marblehead Neck [Washington
 Prichard Benjamin T. shoe cutter, h. 205 Hannah P. wid. Ezra R. h. 4 Linden Harriet P. teacher, Story gram. school; also teacher of sewing, b. 8 Mechanic
 John A. brakeman, B. & M. R. R. b. 205 Washington
 William E. receiver (Incand. Lt. Co. L.), h. 4 State
 William W. h. 8 Mechanic see Pritchard
 Pride Martha J. stitcher, b. 14 Village Priest Alpheus M. h. 60 Prospect
 Pritchard Benjamin, shoemaker, b. 13 Glover
 John jr. shoemaker, h. 13 Glover Joseph C. shoe worker, h. 9 Darling Thomas F. b. 13 Glover see Prichard
 Proctor Cora R. stitcher, b. 17 Maverick Fletcher D. (Proctor, Vt.), s. r. Marblehead Neck [Sewall
 Joseph W. real estate, (L.), h. 6 Redfield (Proctor, Vt.), s. r. Marblehead Neck [High
 Samuel K. clerk, Post Office, b. 18 Thomas H. author, h. 1 Spring [ick
 William I. shoe cutter, h. 17 Maverick William R. shoe cutter, b. 18 High
 Pryor John H. teamster, h. 45 Jersey Punchard J. Frank, painter and paper hanger, 20 Nicholson hill, h. do.
 Purcell James F. h. Prospect c. Commercial [View
 Purdon John G. (Boston), s. r. Harbor Putnam Ralph C. clerk (L.), h. 7 Vine

QUINER EBEN D. bookkeeper, Lee, b. 75 Pleasant [Pleasant
 Everett C. ins. solicitor (B.), b. 75 John, h. 66 Lee
 Madeline, cashier (S.), b. 75 Pleasant Mary, h. 294 Washington
 Sarah J. wid. Stephen, h. Beacon n. Norman [Pleasant
 Walter P. bookkeeper (B.), b. 75 William H. boat builder, Lee, h. 75 Pleasant [ant
 William H. jr. architect, h. 75 Pleasant
 Quinn David H. milk dealer, 9 Central h. do.
 Nellie M. teacher, Sewall primary school, b. 74 Front !

RAFFERTY JOHN, shoemaker, h. 65 Atlantic ave.

Michael, at almshouse

Ramsay Elizabeth, wid. George F. b. 21 Maverick

RAMSDELL ARTHUR S. carpenter and builder, Jersey n. Guernsey, h. 76 Pleasant. See page 1007

Daniel W. laborer, h. 7 Mechanic ct Eliza H. teacher, Sewall gram. school, b. 10 Orne

Elizabeth D. housekeeper at 32 Orne Francis G. shoemaker, h. 10 Orne

Francis G. jr. bookkeeper (33 India, B.), h. 49 Gregory

Francis H. carpenter, b. 9 Guernsey Francis J. driver, h. 4 Goodwin's ct.

George H. rem. to Danvers

James, trader, h. 11 Abbot

John D. cordwainer, h. 32 Orne

Louis S. carpenter, b. 9 Guernsey

Miriam E. wid. Benjamin R. died Nov. 19, 1905

Philip, cordwainer, b. 32 Orne

Samuel S. h. 9 Guernsey

Randall William H. b. 9 Chestnut

Raymond Samuel B. (Chicago, Ill.), s. r. Peach's pt.

Reardon Mary, h. 17 Barnard

Michael, shoemaker, h. 13 Walnut

Reddin Charles, clerk, Atlantic ave. c. Commercial, b. 22 Commercial

Reed Caroline A. wid. Richard W. h. 120 Pleasant

George H. fireman, M. E. L. station, h. 120 Pleasant

John M. h. Rowland c. Cross

Regan Annie F. glazier, b. 17 Cottage

Bartholomew, laborer, h. 41 Commercial

Dennis M. teamster, b. 17 Cottage

Edward J. laborer, b. 44 Commercial

Joanna, milliner, b. 10 Harding's ct.

Margaret, shoe operative, b. 17 Cottage [tage

Mary E. shoe operative, b. 17 Cottage Michael, laborer, h. 17 Cottage

Nellie M. music teacher, 10 Harding's ct. h. do.

Discount for Cash.

JOHN COLE,
 167 PLEASANT STREET, - MARBLEHEAD
 Telephone.

Regan Owen, laborer, h. 44 Commercial
 Philip F. shoe worker, b. 17 Cottage
 Philip J. shoe worker, b. 41 Commercial
 Timothy, rem. from town
 William J. leather worker, h. 10
 Harding's ct.
 Reynolds Caroline, h. 53 Prospect
 Caroline E. B. wid. Franklin, h. 29
 Front
 Chapman & Humphrey (Henry E.
 Reynolds, George C. Chapman
 and William B. Humphrey),
 proprs. Frank Brown Provision
 Co. 126 Washington
 Charles W. hairdresser, also shoe
 cutter, b. 62 Washington
 Eveline, housekeeper at 14 Gregory
 Franklin H. McKay stitcher, b. 38
 Rowland
 George E. clerk, b. 195 Washington
 Henry E. (Reynolds, Chapman &
 Humphrey), 126 Washington, h.
 195 do.
 James B. florist, 128 Pleasant, h. do.
 Joel W. principal, High school, h.
 54 Prospect
 John F. land surveyor, b. 29 Front
 John P. engineer, h. 53 Prospect
 Mary E. wid. Samuel S. h. 38 Row-
 land
 Mary E. h. 30 Devereux n. Smith
 Michael H. h. 130 Pleasant
 William, h. 169 Washington
 William jr. clerk (B.), b. 169 Wash-
 ington
 Rhoades Eddie L. carpenter, b. 37 Frank-
 lin [lin
 Harris E. shoe finisher, b. 37 Frank-
 Mary G. shoe worker, b. 37 Franklin
 Thomas H. shoemaker, h. 37 Frank-
 lin
 Thomas H. jr. driver, b. 37 Franklin
 see Roades and Roads [head Neck
 Rhodes John B. (Boston), s. r. Marble-
 Rice C. Murray (White & Co.), 84 Wash-
 ington, h. 8 Devereux
 Walter E. shoemaker, b. 9 Merritt
 Rich Edgar B. painter, h. off Front byd.
 Franklin
 Mary B. b. 2 Crocker pk.
 Walter S. civil engineer, h. 2 Crock-
 er pk. [C. h. 7 Pickett
 Richardson Ellen N. widow of Artemus
 Mary B. wid. Warren, h. 33 Circle
 Riker Annie D. packer, b. Mrs. S. A.
 Riker's
 Charles J. rem. to Lynn [con
 Susan A. Mrs. h. off Norman n. Bea-
 Riley Amanda wid. Henry J. h. 17
 Pickett
 Arthur T. shoemaker, b. Mrs. S. A.
 Riker's, off Norman
 Frank H. salesman, h. 28 Village
 Mary, b. at almshouse [ington
 William H. boat builder, b. 24 Wash-

Rindge Anna P. P. wid. John, h. 142
 Front
 Louise P. b. 142 Front
 Risley Delia W. wid. Columbus C. b. 18
 Beach [ant
 Ritchie William, carpenter, h. 194 Pleas-
 Rix Ezra P. shoecutter, h. 14 Walnut
 Peter E. stockfitter, h. 46 Pond
 Thomas P. M. variety store, 91 Pleas-
 ant, b. 12 Front
 William A. pressman, b. 9 Mechanic
 William R. h. 9 Mechanic
 Roach Georgianna, wid. Isaac, shoe
 worker, h. 23 Mugford
 Robert H. ship carpenter, h. 31 Row-
 land
 Willard, shoe worker, b. 23 Mugford
 Roades Clarence, shoemaker, b. 148
 Pleasant
 Eliza P. wid. William S. b. 34 Front
 Walter E. stockfitter, b. 121 Elm
 William S. jr. shoelaster, h. 233
 Washington
 Roads Benjamin C. S. (N. A. Lindsey &
 Co.), Pleasant c. School, h. 29
 Jersey
 Edward S. cordwainer, b. J. E.
 Grave's, off Beacon
 Emma L. wid. Samuel, h. 131 Elm
 John L. shoe worker, h. 23 Circle
 see Rhoades
 Robarts John T. foreman, 89 Front, h.
 15 do. [Harris
 Tremaine L. master mariner, h. 29
 Robb Rena P. Mrs. stenographer, b. 45
 Jersey
 Robbins Charles, blacksmith, h. 35 Com-
 mercial [Front
 Roberts Emma J. wid. Charles N. h. 92
 Mary E. (New York), propr. Deve-
 reux Mansion, Beach, s. r. do.
 Robinson Charles, market gardener, h.
 end Abbot [Bowden
 Frederick, ins. solicitor (B.), h. 9
 Joseph H. market gardener, b. end
 Abbot
 Vernon H. B. mariner, h. 28 Circle
 Rockett Richard P. asst. undertaker,
 156 1-2 Wash.; also propr. Nane-
 pashemet stable, h. Elm n.
 Spring
 William I. conductor, b. 55 Rowland
 Rockmere Inn, G. H. Brackett, prop.
 family hotel, Rockmere pt.
 Rodgers Albert H. clerk (L.), h. 9 Linden
 Alicia M. h. 17 Watson
 Caroline E. Mrs. groceries, 37 Back,
 h. 39 do. [Linden
 Elbridge G. stenographer (L.), b. 8
 Ellen J. ice cream and confectionery,
 7 School, h. 17 Watson [sell
 James L. compo laster, h. r. 31 Rus-
 John W. mngr. 37 Back, h. 39 do.
 Lawrence M. clerk, 7 School, h.
 Green n. Ferry rd. [32 High
 Margaret R. widow of William E. b.

E. DOYLE,

SHEET METAL WORK
 105 WASHINGTON STREET, MARBLEHEAD
 TELEPHONE CONNECTION.

- Rodgers Mary L. b. 8 Mechanic sq. [sq.
Nathaniel V. janitor, h. 8 Mechanic
Nathaniel V. 2d, shoemaker, h.
164 1-2 Washington
Ruth V. b. 39 Back
Walter A. shoemaker, b. 8 Linden
William A. finisher, h. 8 Linden
- Rogers Charles E. driver, h. 14 Linden
Eliza J. Mrs. fruit, confectionery,
etc. 3 Market sq. h. 146 Wash-
ington
Frank E. electrician, h. 42 Prospect
George D. rem. to Swampscott
John S. bowling alleys, 146 Wash-
ington, h. do.
Joseph B. b. 14 Linden
J. Warner, pool and billiards, 111
Washington, b. 146 do.
Mary, wid. William, h. 14 Hawkes
Thomas, ship carpenter, b. Mrs. J.
Moran's, Chestnut
Wellington F. chief engineer, assoc.
factories, h. 123 Elm [Village
- Rollins Abba T. wid. Leonard C. h. 9
Roope Ada I. principal, Back st. kinder-
garten, b. at Revere
Ropes Benjamin, edge setter, h. 19 High-
land terr.
Lillian F. A. b. 19 Highland terr.
Roscoe Arthur S. carpenter, b. 51 Greg-
ory
Carrie M. bookkeeper (176 Essex, S.),
b. 51 Gregory
Isa B. teacher (Barre), b. 51 Gregory
R. Simpkins (Roscoe & Steele), Lind-
sey, h. 51 Gregory
- R**OSCOE & STEELE (R. Simpkins
Roscoe and Jonathan E. Steele),
carpenters and builders, Lind-
sey. See page 1007
- Rose Benjamin, laborer, h. 2 Lee
Mary Helen, wid. Stephen C. h.
Orchard circle
Perley V. clerk, b. 293 Washington
Robert W. student (B.), b. Orchard
circle [Marblehead Neck
Rothwell William H. (Brookline), s. r.
Roundey Augustus K. yachtman, h. 23
Merritt c. Circle
Charles E. h. 98 Front
Elizabeth, wid. William B. h. 12
Washington sq.
Lavina L. lining closer, b. 98 Front
Martha, wid. Thomas, h. 18 Bowden
Walter H. baker, h. 264 Washington
William L. shoe laster, b. 24 Circle
- Roundy Alicia M. clerk, 56 Back, b. 39
High [ic sq.
Arthur H. shoecutter, b. 10 Mechan-
Bertha C. b. 20 Green
Caro G. b. 3 Nicholson hill
Chester E. packer, b. 18 Green
Edward, h. 109 Front
Elizabeth G. wid. Samuel C. h. 18
Green [hill
Everett, clerk (B.), b. 3 Nicholson
- Roundy George C. shoe cutter, h. 45
Washington [keeper at 2 Lee
Hannah M. wid. William F. house-
Harris P. shoe cutter, b. 10 Mechan-
ic sq.
Hattie, b. 8 Guernsey [hill
John G. shoe laster, h. 3 Nicholson
John H. heeler, h. 10 Mechanic sq.
John H. jr. shoe cutter, h. 38 Greg-
ory
John W. b. 32 Summer
Mary A. wid. Samuel, h. 39 High
Mary B. wid. Joseph, h. 8 Guernsey
Mildred W. packer, b. 20 Green
Rebecca G. shoe stitcher, b. 39 High
Robert G. H. shoe cutter, b. 10 Me-
chanic sq. [Green
Samuel C. morocco worker, b. 18
Stephen C. McKay stitcher, b. 44
High
William R. shoe cutter, b. 44 High
William S. laster, h. 20 Green
- Rowe Bessie Mrs. nurse, h. 31 Devereux
Leonard, brakeman, B. & M. R. R.
h. Phillips n. Devereux
Lina R. wid. Franklin, shoe worker,
b. 203 Washington
William E. shoemaker, h. 31 Devereux
[scott rd. n. Clifton ave.
- Ruggles Charles M. farmer, h. Swamp-
Rundlett Mary A. wid. Edward S. h.
Pond c. Green [Front
- Russell Aleen W. housekeeper at 110
Caroline E. A. b. Norman n. Beacon
Charles C. (Nashua, N. H.), s. r.
Marblehead Neck
Harriet, shoe operator, h. 20 Pearl
Irving L. press feeder (S.), b. 166
Pleasant [ton, h. Mechanic
John W. peanuts, etc. 94 Washing-
John W. shoe worker, b. 110 Front
Joseph, market gardener, Swamp-
scott rd. n. Maple, h. do.
Knott P. farm hand, b. 14 State
Mary A. wid. Knott P. h. 14 State
Philemon R. shoemaker, h. off Ma-
ple n. Salem rd.
Richard F. rem. to Lynn
Ruth E. b. 6 Gerry
Samuel H. shoemaker, h. 61 Lee
Thomas E. shoe laster, h. 166 Pleas-
ant [rms. 207 Washington
William C. restaurant, 10 School,
William J. h. 173 Pleasant
William P. edge setter, h. 14 Beacon
William W. shoemaker, h. 110 Front
Wilson H. h. Norman n. Beacon
- Ryan Frank J. horse shoer, b. 6 Lindsey
Hannah, b. 6 Lindsey
- R**YAN JOHN F. blacksmith and horse-
shoer, 6 Hawkes, h. 16 Gregory.
See page 1001 [sey
Margaret C. shoe stitcher, b. 6 Lind-
Mary E. shoe worker, h. 6 Lindsey
Richard, coachman, b. 55 Rowland
William H. hostler, h. 11 Lattimer

MINERAL WATERS. Imported and Domestic
Always in stock. **CONLY & HOOPER, Marblehead.** Tel. 22-2.

- Ryder Ernest E. mngr. 153 1-2 Washington, h. 16 Green
- SALKINS HORACE, salesman, (B.), h. r. 169 Pleasant [Front
James Y. McKay stitcher, h. 112
James Y. jr. shoe laster, h. 20 Pearl
John H. (Salkins & Laskey), 112
Washington, b. 112 Front
Richard H. h. 11 Beacon
- S**SALKINS & LASKEY (John H. Salkins and William A. Laskey), clothing, hats, boots and shoes, 112 Washington. See page 1009
- Salmon Mary E. Mrs. housekeeper at 65 Washington [head Neck
- Salter Richard J. (Boston), s. r. Marble-Samoset House (Isabelle K. Cross), summer boarders, Marblehead Neck
- Sanborn Bert W. machinist, h. 8 Cowell
Elisha, shoemaker, h. 47 Commercial
Florence A. wid. Charles E. s. r. Marblehead Neck [cial
James H. shoemaker, b. 47 Commer-Lizzie, wid. Francis W. b. 3 Bowden
Nathan P. president, Marblehead Savings Bank; also architect, 3 Bowden, h. do.
- S**SANBORN PERLEY L. physician and surgeon. 79 Pleasant, h. do. Office hours, 1 to 3 and 7 to 9 p. m. Tel. con.
Vernon A. rem. to Dover, N. H.
- Sandwich Elizabeth, wid. Peter, washerwoman, h. 63 Washington
James T. shoemaker, b. 63 Washington [ington
Peter J. leather worker, b. 63 Wash-Sanford Arthur J. draughtsman, b. 74 Jersey
Lizzie A. wid. Judson C. h. 74 Jersey
- Sargent William E. electrician (Equitable bldg. B.), h. 15 Circle
Sault Charles E. shoemaker, b. 1 Hawkes
Saunders Charles E. driver, b. 22 Prospect
- Savery Joshua B. lunch and ice cream, 95 Pleasant, h. off Maple n. Salem rd. [Vernon
- Savory Abbie B. compositor, b. 10 Mt. Albert, boxmaker, b. 41 Sewall
Annie L. bookkeeper, Essex c. Pleasant, b. 10 Stacey
Arthur F. clerk (L.), b. 33 Mechanic
Benjamin, shoe cutter, h. 33 Mechanic
Charles H. bottom finisher, h. 17 Abbot [h. 2 Allerton pl.
Edgar M. (Sweet & Savory), Green,
Elizabeth P. wid. Joseph, h. 41 Sewall [Allerton pl.
Ellen E. stenographer (L.), b. 2
George H. engineer, b. 10 Stacey
George S. shoe laster, h. 10 Stacey
Hannah B. wid. Joseph F. h. 10 Mt. Vernon [head Neck
Jeannette H. (Boston), s. r. Marble-
- Savory Mary D. b. 2 Allerton pl.
Sarah A. wid. Joseph, died Jan. 20, 1906
Wilbur W. cutter, b. 41 Sewall
- Sawyer Harry Lee (Boston), s. r. Goodwin's landing [b. at Salem
Lula, compositor, Mhd. Messenger,
Schoff Carolin R. Mrs. boarding house (summer), 8 Allerton pl. h. do.
Emma A. teacher (Everett), b. 8 Allerton pl. [pl.
J. Robinson, steward, b. 8 Allerton
Robinson N. h. 8 Allerton pl.
Schofield Arthur E. draughtsman, h. 86 Mugford
Asa A. supt. 89 Front, h. 36 Mugford
W. Henry, painter, h. 57 Front
- Schumacher Emma, housekeeper at 18 Beach
Scott John E. shoemaker, h. old Lynn rd.
William W. shoemaker, h. 49 Sewall
Selman Amy G. clerk (S.), b. 232 Washington
Andrew M. shoemaker, b. 15 Harris
William H. shoemaker, h. 232 Washington
- Shadwell Elizabeth J. wid. George H. (Boston), propr. Oceanside Hotel, Marblehead Neck, s. r. do. [18 Watson
- Shannon Edward W. trav. salesman, h. Sharader William H. rem. to Lynn
Shattuck Charles B. C. driver, h. Pond c. Green
Charles H. (Caswell & Shattuck), 23 Sewall, h. 57 Front
Elizabeth, b. 31 Circle
Flora, shoe worker, b. 31 Circle
Fred O. M. h. 70 Pond
Herbert, lead worker, b. 31 Circle
John K. shoemaker, h. 32 Mugford
Nathaniel B. edgsetter, h. 31 Circle
Samuel, shoemaker, h. 66 Front
- Shaw Abner B. (Cambridge), s. r. Clifton Heights [do.
Albert, clerk, 132 Washington, b. 284
C. Mabel, clerk (S.), b. 284 Washington [Heights
Edward L. (Cambridge), s. r. Clifton
Hooper R. bookkeeper (Boston), b. 284 Washington [Washington
J. Glover, bookkeeper (B.), b. 284
Mary E. wid. Thomas H. h. 284 Washington [Washington
Merrill G. shoe operator, b. 284
- Shaw Otis, trav. salesman, h. 15 Abbot
Robert, shoe trimmer, h. 24 Pond
- Shea John, gardener, h. 144 Pleasant
John J. h. 9 Walnut [nut
Margaret E. shoe operator, b. 9 Walnut
Shean Clara A. wid. James E. h. 20 Darling [Darling
Shepard Ann E. wid. William W. h. 24
Annie, b. 4 Washington sq.
Arthur P. clerk, 2 School, b. 1 Maverick

YOU CAN FIND THE BEST GRADES OF COAL at
JOHN S. MARTIN & CO.'S WHARF, Cliff Street, Marblehead

Shepard Charles A. shoecutter, h. 4
Washington sq.
Edith, b. 21 Pond
Emma L. box maker, b. 24 Reed
Fred F. plumber, b. 24 Reed
George W. grocer, 6 Washington sq.
h. 7 High [sett, h. do.
Hannah R. Mrs. dressmaker, 16 Bas-
Hannie, b. 21 Pond [st. b. 24 Reed
Harry H. crossing tender, Bessom
Horace B. clerk (B. & M. R. R. B.),
b. 32 Cowell
James, shoelaster, h. 16 Bassett
James B. treas. (B.), b. 246 Pleasant
c. Ocean
Joseph F. shoelaster, h. 1 Maverick
Mary A. wid. Joseph W. h. 24 Reed
c. Jefferson
M. Alice, shoe trimmer, b. 24 Reed
Nellie, bookkeeper (S.), b. 24 Reed
Oscar A. (Boston), s. r. Mhd. Neck
William B. laborer, b. 145 Pleasant
SHEPARD WILLIAM H. druggist, 96
Washington, h. 21 Pond. See
page 1333
W. Frank, h. 37 Lincoln ave.
Sherman William H. Mrs. (Boston), s. r.
Devereux Rocks
Shinnick William, pastor, Star of the
Sea church, h. 60 Gregory
Shirley Annie M. boxmaker, b. 15 Village
Harriet L. b. 15 Village
Martha A. h. 15 Village
Shottler Philip, shoe laster, b. 12 Maver-
ick [Clifton
Shourds Charles F. (Cambridge), s. r.
Shrader William H. rem. to Lynn
Sibley Charles R. rem. to Lynn
Silver Harry W. rem. to Salem
Simpson John H. hairdresser, 126 1-2
Pleasant, b. 11 Tucker [ant
Margaret, wid. George, b. 175 Pleas-
Sinclair Emma R. wid. William F. h. 4
Sewall
Ethel M. b. 4 Sewall
Everett C. train baggage master, B.
& M. R. R. h. 210 Washington
George T. bottom finisher. b. 17
Rockaway [Rockaway
Hannah A. wid. George T. h. 17
John B. shoe worker, h. 12 Middle
John S. laborer, b. 20 Darling [way
Thomas H. shoelaster, b. 17 Rocka-
Skinner James H. foreman (Milton, N.
H.), h. 250 Washington
Sklover Abraham, tailor, 80 Wash., h. 16
Franklin
Slee Charles A. pension atty. also clerk,
3 School, h. 36 Prospect
James H. clerk (Wash. D. C.), b. 36
Prospect
Richard B. barber, b. 36 Prospect
Small A. Clifford, draughtsman (B.), h.
1 Spring
Edward E. pastor Meth. Epis.
church, h. 2 Rockaway

Smethurst Abbie. laundress, h. 60 Orne
Charles H. fisherman, h. 38 Front
Fred B. shoemaker, h. 17 Summer
Jennie B. bookkeeper, Pleasant c.
School, b. 6 Washington
John S. furniture polisher, b. 6
Washington
John W. b. 3 Circle
Joseph B. cook, h. 6 Washington
Lizzie T. housekeeper at 6 Wash-
ington
Rebecca Mrs. h. 172 Washington
Susan G. laundress, h. 60 Orne
William, jobber, h. 172 Washington
William F. shoelaster, h. 38 Back
William H. stock fitter, b. 172 Wash-
ington [Prospect
Smith Benjamin D. shoe trimmer, b. 62
Benjamin F. shoecutter, h. 41 Pond
Benjamin F. 2nd, gardener, b. 22
Beacon [Heights
Charles F. (Brookline), s. r. Clifton
Charles H. lobsterman, h. Beacon n.
Norman
Charles R. shoecutter, b. 62 Prospect
Charlton L. carpenter, h. 47 Front
Edward B. h. 47 Orne [Rocks
Edward F. (Boston), s. r. Devereux
Emily K. wid. Joshua, b. 46 Jersey
Emma B. h. 16 Village
Frank O. clerk (P. O., B.), b. 18 Reed
Howard E. station agent (Phillips
Beach, Swamp.), b. 62 Prospect
Howard S. lining trimmer, b. C. H.
Smith's
Jennie, dressmaker, b. 18 Reed
Jeremiah F. h. 62 Prospect
John D. shoetrimmer, h. 28 Maverick
John D. 2d, carpenter, b. 121 Elm
John H. cashier (B.), h. Atlantic
ave. opp. Phillips [Landing
J. Foster (Salem), s. r. Goodwin's
Leander, tool checker, b. 8 Darling
Lorenzo N. contractor, mason and
plasterer, Lindsey n. Hawkes, h.
51 Gregory [Gregory
Mabel A. forewoman (L.), b. 51
Margaret E. domestic, b. 141 Pleasant
Martha J. wid. William I. h. 9 Lee
Mary E. wid. Samuel D. b. J. H.
Smith's [Washington
Norma M. clerk 18 Darling, b. 131
Obed H. carpenter, h. 62 Jersey
Patrick W. gardener, h. 9 Barnard
Samuel, gardener, h. 18 Reed
Stephen Q. lobsterman, b. Mt. Pleas-
ant
Walter C. (Boston), s. r. Clifton
William S. h. Mt. Pleasant
William T. lobsterman, h. 22 Beacon
Winchester (Salem), s. r. Ferry rd.
Snellen Charles H. laborer, h. 43 Front
Charles H. jr. shoe mnfr. Rockaway,
h. 43 Front
Elvery M. b. 43 Front [h. do.
John M. A. teaming, 2 Crocker pk.

COAL of all kinds.

JOHN COLE,
167 PLEASANT STREET, MARBLEHEAD
TELEPHONE.

Snellen Josephine Mrs. washerwoman, h. 172 Washington
 Snow Albert A. b. 144 Front
 Caroline, wid. Horace, b. Mrs. M. Chapman's, Glover
 (Carrie B. died June 20, 1905)
 Charles E. bookkeeper (B.), h. 25 Devereux
 Charles H. shoelaster, h. 12 Lee
 Charlotte A. clerk, 56 Back, b. 58 Front
 Clarence S. clerk, 132 Washington, b. 36 Sewall
 Cora L. shoe stitcher, b. 7 Bassett
 David O. grocer, 36 Sewall, h. 54 do.
 D. K. (Brookline), s. r. Mhd. Neck
 Ebenezer E. stockfitter, h. 144 Pleasant
 Ernest M. carpenter, h. 108 Front
 Fannie A. b. 7 Glover
 Frank E. flagman, B. & M. R. R. b. 7 Glover
 Frank E. & Co. (Job H. Finch), boots and shoes, 152 Washington
 George B. H. laborer, b. 39 Hawkes
 Harry, apprentice, b. 25 Lee [45 do.
 Herman F. storekeeper, 89 Front, b. Horace C. shoemaker, h. 25 Lee
 Horace E. fish pedler, h. 7 Glover
 John H. carpenter, h. 7 Bassett
 John P. h. 36 Sewall [59 Front
 John T. boatman, Tucker's whf. h.
 Joseph F. mariner, h. 84 Front
 Joseph F. 2nd (Ocean House), 145 Front, h. 144 do. [Russell
 Levinia L. saleswoman (S.), b. 25
 Lucretia M. wid. William H. house-keeper at 45 Front
 Lucy E. b. 58 Front
 Nathaniel H. (N. H. Snow & Co.), 132 Washington, h. 18 do.
 N. H. & Co. (Nathaniel H. Snow), grocers, 132 Washington
 Samuel, h. 58 Front
 Samuel A. h. 45 Front
 Susie S. dressmaker, 7 Bassett, b. do.
 Thomas, variety store (summer), Marblehead Neck, also shoe laster, h. 25 Russell
 Thomas D. (Reliable Weather Strip Co. L.), h. Smith n. Pleasant
 Walter (U. S. N.), b. 7 Bassett
 Whitney P. b. 144 Front [Middle
 Soper Benjamin P. shoemaker, h. 9
 Sarah A. Mrs. h. 40 Lee
 Southward Elizabeth F. wid. Samuel S. h. 6 Atlantic ave.
 S. Arthur, bookkeeper (L.), b. 6 Atlantic ave. [36 Pond
 Sparhawk Benjamin A. shoe cutter, b. Harriet E. wid. William, h. 217 Washington
 John A. died Feb. 2, 1906
 Samuel A. h. 36 Pond
 Sarah E. rem. to San Francisco, Cal.
 William H. b. 76 Washington

Spence Charles H. shoemaker, b. 6 Cottage
 Robert, foreman, N. G. & G. works, h. at Peabody [Me.
 Spinney Evelyn M. Mrs. rem. to Bath,
 Stacey Alice A. b. 51 Back
 Alma W. wid. Hervey P. shoe-stitcher, b. 3 State
 Anna C. stitcher, b. 47 Atlantic ave.
 Arthur M. shoe worker, b. 5 Waldron
 Benjamin F. (Bowden & Stacey), 12 and 14 Hooper, h. 10 do.
 Bertha E. stitcher, b. 9 Linden
 Charles W. boat rigger, b. 18 Orne
 Eliza A. wid. Joseph G. h. 47 Orne
 Eliza G. buttonhole operator, b. 18 Orne [Rowland
 Elizabeth, wid. Thomas G. h. 11
 Frank O. rem. to Maplewood
 George C. rem. to Chelsea
 Gertrude, stitcher, b. 11 Rowland
 Girdler, reporter (Boston Herald); confectioner; also mngr. W. U. Tel. Co. 9 Pleasant, h. 51 Back
 Irving, driver, h. 159 Pleasant
 John G. leather worker, b. 47 Orne
 John Q. h. 18 Orne
 John R. lobsterman, h. 8 Orne
 John S. clerk (S.), h. 13 Orne
 John W. h. 36 Chestnut
 Joseph I. shoe liner, b. 8 Orne
 Mary A. stitcher, h. 47 Atlantic ave.
 Mary E. stenographer (B.), b. 36 Chestnut
 Rebecca L. folder, b. 47 Orne
 Susan M. Mrs. shoestitcher, h. 24 Washington
 Thomas B. carpenter, h. 126 Pleasant
 William F. clerk (S.), h. 11 Commercial
 William F. driver, b. 5 Waldron
 William T. shoemaker, h. 5 Waldron
 William T. shoemaker, b. 36 Chestnut [ris ct.
 Standley Joseph B. edgsetter, h. 5 Har-
 Mary J. housekeeper at 5 Orne
 Sans, fisherman, h. 5 Orne
 William B. teamster, h. 28 Orne
 William H. H. shoemaker, b. 5 Orne
 Standring Thomas, helper, h. 15 Barnard
 Stanley Margaret G. b. 53 Prospect
 Mary J. boxmaker, b. 2 Bowden
 Nettie W. teacher (Chelsea), b. 25 High [High
 Willard B. draughtsman (L.), b. 25
 William S. tailor, 106 Washington, h. 25 High [56 Gregory
 Staples Bessie T. Mrs housekeeper at
 Stearns Frank S. clerk, 118 Washington, b. 2 Pond [Goodwin's ct.
 Harris B. (Cambridge), s. r. off William B. (Stearns and McKay), 89 Front, rms. 36 Mugford & McKay (George T. McKay and William B. Stearns), proprs. Mhd. Yacht Yard, 89 Front

E. DOYLE,

Steam and Hot Water Heating
 105 Washington St., Marblehead.

Tel. Con.

Steele Bertha A. housekeeper at 14 Village
 David, shoebuffer, b. 12 Harris [ct.
 George A. shoe worker, h. 5 Harris
 Jonathan E. (Roscoe & Steele), Lindsey, h. 3 Elm pl. [Gregory
 Stevens Angeline, wid. A. Leavitt, h. 45
 Augustus & Son (John G.), shoe mnfrs. 14 Atlantic ave. h. 197 Washington
 Benjamin F. fisherman, h. 5 Beacon
 Benjamin F. jr. fisherman, b. 5 Beacon [ereux
 Charles B. shoe cutter, b. 22 Dev-
 Charles E. machinist, b. 13 Lattimer
 Emma G. wid. John H. h. 8 Lee
 Emma P. shoe stitcher, b. 129 Elm
 Francis, shoe finisher, h. 185 Pleasant
 Frank, h. 129 Elm [mercial
 Harriet F. wid. Joseph C. h. 7 Com-
 Harriet H. wid. Thomas 2d, h. 25 Sewall [Washington
 Jennie L. shoe operative, b. 197
 Joel B. agt. (46 Clinton, B.), h. 9 Mechanic ct.
 John, h. 5 Mt. Vernon
 John G. (Augustus Stevens & Son), 14 Atlantic ave. b. 197 Wash-
 ington
 John H. h. 5 Beacon [Vernon
 John H. 2d, shoecutter, h. 5 Mt.
 Mattie M. shoeworker, b. 129 Elm
 William, shipper, 20 Sewall, h. 20 Devereux [22 Devereux
 William H. shoe mnfr. 20 Sewall, h. Stevenson Nellie G. Mrs. b. 34 Central
 Stever Arthur K. shoemaker, b. 3 Row-
 land
 Clark W. edgsetter, h. 30 Pearl
 Frank E. clerk, 84 Washington, h. 39 High
 George C. carpenter, h. 3 Rowland
 George C. jr. carpenter, h. 17 Abbot
 Harry N. carpenter, b. 3 Rowland
 Stewart Albert E. rem. from town
 Annie T. housekeeper at P. Mc-
 Donald's, Fort Sewall [Hawkes
 Henrietta, wid. Thomas L. h. 1
 William H. clerk (S.), b. 15 Waldron
 Stickney Harry, gardener, h. 104 Elm
 Stillman Herbert, painter, 269 Wash. h. do. [6 Lee, b. do.
 Stinson Katherine F. teacher of violin,
 Stoddard Samuel P. died May 23, 1905
 S. Warren, mngr. (B.), h. 14 Jersey
 Stone Andrew M. h. 195 Washington
 Angeline, housekeeper at 166 Pleas-
 ant
 Annie, shoe worker, b. 45 Pond
 Carrie G. dressmaker, 52 Rowland, h. do. [Washington
 Clarence K. shoe laster, h. 38
 D. Robert, clerk (B.), b. 15 Gregory
 Edward W. bookkeeper (B.), h. 38 Pond

Stone Eliab, motorman, h. 7 Vine
 Ethel M. boxmaker, b. 23 State
 Frank H. shoe laster, b. 45 Pond
 Franklin, shoe cutter, h. 45 Pond
 George B. h. Forest pl. [son
 Hannah E. wid. Joseph, h. 10 Ander-
 Henry, cutter, b. 30 Lee
 Jamer, driver, b. 10 Anderson
 James A. shoe laster, b. 8 Walnut
 James S. fisherman, h. 8 Walnut
 James S. laborer, h. 68 Front
 Joseph, clerk, 259 Washington, h. at Swamscott
 Julia, dressmaker, 45 Pond, b. do.
 Julia E. wid. John D. housekeeper at 12 Reed [ick
 Lucy E. wid. Charles D. b. 44 Maver-
 Mary, wid. William H. h. 4 Pickett
 Mary E. shoe stitcher, b. 153 Pleasant
 Mary E. wid. Simon A. h. 27 Waldron
 Mary G. Mrs. housekeeper at 20 Green
 Mary L. shoe stitcher, b. 30 Lee
 Mary L. shoe closer, b. 166 Pleasant
 Mary S. shoe stitcher, h. 175 Pleasant
 M. Ethel, stenographer (B.), b. 4 Pickett
 Nehemiah, shoe trimmer, h. 30 Lee
 Nehemiah 2d, teamster, h. 4 Cross
 Rebecca B. wid. Thomas, b. 228 Washington
 Samuel A. fisherman, h. 8 Orne
 Samuel B. stockfitter, h. 8 Tucker
 Samuel K. restaurant, Washington c. Franklin, h. do.
 Simon A. motorman, b. 27 Waldron
 Theodore, shoemaker, h. 14 High-
 land terr.
 Walter U. laborer, h. Forest pl.
 Warren E. driver, h. 17 Central
 William 2d, gardener, h. 153 Pleasant
 William 3d, died June 12, 1905
 William 4th, shoe laster, h. 262 Wash-
 ington [c. Barnard
 William A. driver, h. Atlantic ave.
 William B. McKay stitcher, h. 8 Tucker
 William B. foreman, 120 Washing-
 ton, h. 9 Selman
 William F. h. 166 Pleasant
 William F. b. 14 Highland terr.
 William F. bookkeeper (B.), b. 4 Pickett [b. 19 do.
 William H. foreman, 7 Atlantic ave.
STREETER HOWARD ALVERTUS, phy-
 sician, 23 Pleasant, h. do. Office
 hours, 8 to 9 A. M., 1 to 3 and 6
 to 8 P. M. Tel. con.
 Strong Annie B. mngr. Handcraft Shop,
 end Goodwin's ct. h. do.
 Margaret D. Mrs. dressmaker, 33
 Mechanic, h. do.
 Stuart Grace M. teacher, Sewall prim.
 school, b. 74 Front [dron ct.
 Stubbs Charles E. shoe laster, h. 24 Wal-
 Ethel M. paster, b. 24 Waldron ct.

CANNED GOODS, FINEST QUALITY
 ONLY & HOOPER, 70 Front St., Marblehead. Tel. 22-2.

- Subway Shoe Co. (Finch Bros.), shoe mnfrs. 2 Front
- Sullivan Edward J. shoe laster, h. 3 Commercial
- James, engineer, b. 10 Tucker
- James (Marblehead Mnfg. Co.), Green, h. 55 Lincoln ave.
- James L. glue spreader, b. 55 Lincoln ave.
- Jeremiah C. shoelaster, b. 15 Hawkes
- John, h. 7 Barnard
- John, laborer, h. 30 Commercial
- John D. hairdresser, Pleasant n. School, h. 18 Chestnut
- John E. stockfitter, b. 15 Hawkes
- Nellie M. shoe worker, b. 9 Gerry
- Thomas A. painter, h. 21 Mugford
- William H. porter (Custom House, B.), h. 9 Gerry [Reed
- Sumner Arthur N. clerk, 2 School, b. 18
- Swasey Benjamin F. barge lines, Atlantic ave. b. R. F. Swasey's
- Lillian, clerk, b. 5 Lincoln ave.
- Rebecca, wid. William P. h. 228 Washington
- Richard F. teaming and furniture mover, Atlantic ave. c. Valley, h. do. [ington
- Russell R. shoe worker, b. 228 Washington
- Thomas, news agent, h. 5 Lincoln ave.
- Thomas R. salesman, b. 5 Lincoln av.
- Sweeney Daniel, glue worker, b. 10 Tucker
- John, laborer, h. 10 Tucker
- Lena G. shoe worker, b. 10 Tucker
- Nellie V. shoe worker, b. 10 Tucker
- Richard, rem. to New York City
- Sweet Henry P. farm hand, b. 18 Stacey
- Horace W. C. undertaker, 156 1-2 Washington, h. 13 Green
- Horace W. C. 2nd, laborer, b. 15 Orne
- John H. cook, h. 15 Orne
- John L. h. 13 Green
- Lena, tel. operator, b. 8 Darling
- Mason H. laborer, h. 98 Front
- Miriam T. boxmaker, b. 18 Stacey
- Moses, mariner, h. 6 Lee
- Nathaniel (Sweet & Savory), Green, h. 6 Cowell
- Samuel B. farm hand, h. 8 Darling
- Samuel G. shoe cutter, h. 16 Pickett
- Thomas G. farm hand, b. 8 Darling
- William H. shoemaker, h. 7 Merritt & Savory (Nathaniel Sweet and Edgar M. Savory), shoe mnfrs. Green
- Sweetland Charles S. shoe cutter, h. 273 Washington [Sweetland's
- Christopher G. shoemaker, b. J. Frank, driver, h. 273 Washington
- Horace S. asst. ticket agent and telegrapher, Pleasant st. R. R. station, h. 8 Washington
- John, shoe mnfr. Village byd. R. R. h. do.
- Joseph A. shoelaster, b. 36 Village
- Sweetland Joseph B. shoe mnfr. 36 Village, h. do. [Washington
- Swett Benjamin H. fisherman, h. 24 Francis, shoe trimmer, h. 2 Harding's ct. [cial
- John F. stockfitter, h. 54 Commercial
- Lucy, wid. Benjamin, h. 2 Harding's ct.
- Ruth D. h. 5 Beacon
- Sarah J. teacher of music and painting, 15 Russell, h. do.
- Sarah S. h. 22 Franklin
- Symonds Alice B. wid. Jonathan F. h. 31 Sewall
- Annie B. b. 24 Jersey [sey
- Harriet D. wid. Philip W. h. 24 Jersey
- Henry O. died Apr. 20, 1906
- Henry W. jobber, b. 31 Sewall
- Herbert N. electrician, b. 19 Devereux [land
- Joseph L. shoemaker, h. r. 31 Row
- Lillian B. shoemaker, b. 18 Linden
- Sarah T. wid. Edward F. h. 19 Devereux
- William B. h. 7 Hillside ave.
- William H. foreman, 147 Elm, h. 12 Abbot
- TADGELL ALFRED, clerk (B.), h. 39 Prospect
- Tansey Thomas P. shoemaker, h. 41 Commercial [Neck
- Tarbell Arthur P. (Boston), s. r. Mhd.
- Taylor Charles E. shoemaker, h. 19 Waldron ct.
- Frederick A. supt. Tedesco Country Club, h. n. do.
- George B. shipper (B.), h. 15 Summer
- George W. mop mnfr. 14 Elm ct. h. do.
- Tead Lucretia H. wid. Edward L. (Somerville), s. r. Mhd. Neck
- Tedesco Country Club, Tedesco n. Salem line
- Tedford Wallace A. carpenter, h. 164 Pleasant [nard
- Tenney Annie C. shoestitcher, b. 8 Barnard
- Charles, h. 8 Barnard
- Ellen L. wid. Charles H. h. 288 Washington [nard
- Margaret G. shoe stitcher, b. 8 Barnard
- Mary E. stitcher, b. 8 Barnard
- Patrick, shoe worker, b. 8 Barnard
- Thomas Fred B. (Peabody), s. r. Ferry rd. [Russell
- Rachel T. C. wid. Eugene T. b. 12
- Thompson Albert K. clerk, Pleasant c. School, h. 39 Back
- Dora K. clerk, 141 Washington, b. 18 Stacey
- Edward, shoelaster, h. 18 Stacey
- Edward E. shoelaster, b. 17 Abbot
- Elizabeth, b. 18 Stacey [Stacey
- Elizabeth A. wid. Edward B. b. 18
- Franklin E. S. photographer, 103 Washington, h. do.

Wood of all kinds Sawed and Split to Order at
JOHN S. MARTIN & CO.'S, Near Electric Light Station, Marblehead

Thompson Hannah R. wid. Albert H. h. 17 Abbot [11 Sewall
James T. engineer. B. & M. R. R. h.
John A. shoemaker, h. 27 Front
John C. shoe buffer, b. 17 Abbot
Mary E. wid. John, died July 14, 1905
William T. shoemaker, b. 27 Front
Thorburn Bertram S. trimmer, Mhd.
Elec. Lt. Co. h. 49 Prospect
George H. freight agt. B. & M. R.
R. (Lynn), h. 8 Gerry
Myra B. Mrs. shoemaker, h. 154
Elm n. Spring [ave. n. Phillips
Thorndike Fannie M. Mrs. h. Atlantic
George R. carpenter, b. Atlantic ave.
n. Phillips [n. Phillips
Herbert G. tinsmith, b. Atlantic ave.
Thorner Armeanus N. fish pedler, h. 9
Chestnut
Benjamin F. laborer, b. 175 Pleasant
Herbert A. dinker, b. 185 Pleasant
Leonard P. clerk, 111 Washington,
h. 21 Highland terr.
Lewis P. (L. P. & O. H. Thorner),
49 Prospect, h. 32 Rowland
L. P. & O. H. (Lewis P. and Owen
H.), wholesale and retail fish
dealers, 49 Prospect
Mary L. ironer, b. 185 Pleasant
Owen H. (L. P. & O. H. Thorner),
49 Prospect, h. 46 do.
Philip L. fish pedler, h. 12 Green
William F. h. 175 Pleasant
William F. jr. laborer, h. 48 Prospect
William R. fish pedler, h. 185 Pleas-
ant [Nicholson hill
Thrasher Arthur E. musician, h. 24
Charles A. clerk, 79 Front, h. 148
Pleasant [olson hill
Charles W. shoe worker, h. 24 Nich-
Emma, wid. Elkanah W. shoestitch-
er, h. 160 Pleasant
Fred E. laborer, b. 160 Pleasant
Henry S. meat cutter, h. 12 South
Lizzie E. saleswoman (S.), b. 148
Pleasant
see Trasher
Ticknor Thomas B. (Cambridge), s. r.
Marblehead Neck
Titus Calvin, florist, 12 Pond, h. do.
Corinne, shoemaker, b. 17 Back
Delia J. Mrs. h. 12 Pond
Emma E. wid. Calvin, h. 8 Union
Tobin Ann, wid. James, h. 1 Hawkes
James, laborer, h. 12 Lindsey
Mary E. rem. to Lynn
Terrence T. shoemaker, b. 1 Hawkes
Tomlinson Henry E. (Tomlinson &
Peach), 15 State, h. 8 Marketsq.
& Peach (Henry E. Tomlinson and
George H. Peach jr.), proprs.
Marblehead Laundry, 15 State
Tompkins Woodbury I. engineer, B. &
M. R. R. h. 18 Maverick
Towle Sarah A. wid. Charles T. nurse,
h. 54 Rockaway

Townsend Charles (Marblehead Mnfg.
Co.), Green, h. at Elizabeth, N. J.
Traill Horace S. rem. to Danvers
Trasher Benj. D. shoemaker, h. 234
Washington [9 Waldron ct.
Frank K. shipper, J. Lancy, jr's, h.
Fred W. shoemaker, h. 15 Atlantic
ave.
Nathaniel, laborer, b. 52 Lee
Philip, confectionery and cigars, 1
Waldron, h. do.
Philip jr. confectionery, 110 Wash-
ington, b. 1 Waldron
Wayne P. clerk, b. 1 Waldron
see Thrasher
Trefry Addie B. clerk, 56 Back, b. 99 Elm
Benjamin F. jr. lobsterman, b. 123
Front

TREFRY BENJAMIN W. granite and
marble dealer, 123 Pleasant, b.
187 Washington. See page 1332
Charles M. shoemaker, h. 14 South
Harry G. shipper (B.), h. 45 Wash-
ington
Helen C. clerk, 56 Back, b. 99 Elm
John F. lobsterman, h. Orne n. gas
works
John H. shoemaker, h. 31 Lee
John T. b. 27 Front [ington
Mary K. wid. Samuel S. b. 187 Wash-
Philip M. stockfitter, b. 123 Front
Richard C. clerk, 189 Pleasant, b. 12
Anderson [b. 99 Front
Samuel S. heeling machine operative,
Sarah L. stitcher, h. 6 Beacon
Theodore, grocer, 8 Green, h. 99 Elm
Walter C. bookkeeper (33 Court,
B.), b. 187 Washington
William C. W. shin cheese, 12-14
Anderson, h. do.

TREFRY WILLIAM D. lawyer and
insurance agent, School; also
commissioner of corporations
and taxes, h. 187 Washington.
See end of business directory
William L. bookkeeper, Green, h. 33
Circle [b. 111 Elm
True Charlotte L. teacher (Brookline),
Harry E. clerk (Ogden, Utah), b. 111
Elm [Elm
Helen E. vocal teacher (B.), b. 111
J. Webster, trav. salesman, b. 111 Elm

TRUE RICHARD S. homeopathic phy-
sician and surgeon, 111 Elm, h.
do. Office hours 9 A. M., 2 to 3
and 7 to 8 P. M. Branch in
Brookline, winters. Tel. conn.
Richard S. jr. salesman, (Library
Bureau, B.), b. 111 Elm [Front
Tucker Annie L. wid. William O. b. 110
Carrie P. bookkeeper (S.), b. 28
Bassett
Chadwell, h. 8 Guernsey
Charles B. mgr. elec. light station,
b. 21 Summer [ic
Eliza G. wid. Philip B. b. 21 Mechan-

Well-screened Coal.

JOHN COLE,
167 PLEASANT STREET, MARBLEHEAD
Telephone.

- Tucker Emily H. lining maker, h. 27 Pearl
 Emma W. wid. Albert H. shoe
 stitcher, b. 12 Washington sq.
 George, ferryman, Tucker's wharf,
 h. 1 Summer
 John A. O. farm hand, h. 8 Middle
 John H. (Tucker, Emerson & Co.
 583 Wash. L.), h. 23 Highland
 terr.
 John I. carpenter, h. 21 Summer
 John T. h. 22 Bowden
 Lewis G. relaster, h. 38 Back
 Nicholas L. brakeman, B. & M. R. R.
 h. 21 Highland terr.
 Rebecca, wid. Samuel, h. 84 Pleasant
 Sarah A. wid. Samuel, h. 28 Bassett
 Thomas, pres. Mhd. Transportation
 Co. and ferryboat capt. h. 59
 Front
 Thomas W. dry goods and carpets,
 139 and 141 Washington, h. 143
 do. [ton, h. 17 Rockaway
 William H. salesman, 139 Washing-
 Tufts Eugene A. (Tufts & Friedman, L.),
 h. Swampscott rd. opp. Rocka-
 way ave. [Washington
 Turner Amos S. shoe cutter, h. 136
 Sarah A. (Boston), s. r. 76 Green
 Tutt Bertha M. clerk, 43 Pleasant, b. 2
 Harding's ct. [sey
 Edward D. supt. 56 Back, h. 39 Jer-
 Hannah, bookkeeper (S.), b. W. H.
 Withum's, Hillside ave.
 Irving, stock fitter, h. 258 Washington
 John S. farmer, h. Ferry rd.
 Lillian R. shoestitcher, b. 28 Frank-
 lin [ington
 Mary A. shoemaker, b. 258 Wash-
 Mary A. wid. Richard, b. 10 Middle
 Mary E. b. 2 Harding's ct.
 Richard, bookkeeper (48 Canal, B.),
 h. 11 Maverick
 William H. lobsterman, h. 123 Front
 William L. shoe finisher, h. 20 Circle
 Tuxbury Clarence H. (C. H. Tuxbury &
 Co.), 21 Atlantic ave. h. over do.
 C. H. & Co (Clarence H. Tuxbury),
 carriage and harness makers, 21
 Atlantic ave.
 Tyler Sarah E. housekeeper, at 5 Wash-
 ington [blehead Neck
 Tyner Richard R. (Arlington), s. r. Mar-
 UNDERWOOD JAMES A. R. (Allston), s. r.
 rear 148 Front
 Union Express (Wm. H. Graves & Co.),
 Marblehead, and Lynn express,
 17 Bessom
 Peter, boatman, h. 148 Front
 United States Custom House, r. 79 Front
 Unverhau Heinrich, propr. New Fountain
 Inn, 10 Crocker park, h. do.
 Upton Edna, rem. to Swampscott
 George, b. 26 Waldron
 King, vice pres. (Amer. Glue Co. B.),
 h. 26 Waldron
- Upton Marian C. wid. George, s. r. 18
 Gregory, opp. Waldron
 Roger, sec. (Amer. Glue Co. 121
 Beverly, B.), h. Atlantic ave. c.
 Beach [Vernon
 Usher Alden T. shoe trimmer, h. 8 Mt.
 Arthur C. trav. salesman (30 Chaun-
 cy, B.), h. 10 Gerry
 Horace B. carpenter, also lunch room
 (summer), Mhd. Neck, h. r. 31
 Russell [Heights
 Samuel (Cambridge), s. r. Clifton
- VALENTINE M. EDITH, rem. to Malden
 Valleix Marien, teacher of languages, b.
 Swampscott rd. n. Rockaway
 ave. [church, h. 23 High
 Van der Pyl Nicholas, pastor, First Cong.
 Varrell Ernest J. bookkeeper, Burgess
 & Packard, h. 3 Abbott
 John F. engineer (S.), h. 20 Jersey
 J. Clifton, photographer, b. 20 Jer-
 sey [Hawkes
 Veniot Mary B. wid. George, b. 28
 Vickery Benjamin B. died Nov. 1, 1905
 Benjamin B. jr. shoemaker, b. 115
 Elm
 Bowden, b. 115 Elm
 Etta, b. 115 Elm
 Fred, driver, h. 19 Hawkes
 Harry, clerk, 2 School, b. 115 Elm
 Herbert (William P. Vickery & Co.),
 Green, b. 14 Washington
 Mehitable, wid. Benj. B. died Dec.
 24, 1905
 M. Elizabeth, bookkeeper (S.), b.
 115 Elm [ington
 Nancy J. wid. William, h. 14 Wash-
 Sarah T. dressmaker, 115 Elm, h. do.
 William P. (William P. Vickery &
 Co.), Green, h. 18 Watson
 William P. & Co. (William P. and
 Herbert Vickery), shoe mfrs.
 Green [Heights
 Vinal Arthur H. (Boston), s. r. Gilbert
 Vincent Charles F. foreman, 147 Elm, h.
 23 Mugford
 Eliza J. wid. Thomas D. died May
 5, 1906
 Francis W. rms. 27 Front
VINCENT FRANK, painter, and paper
 hanger, 11 State, h. 56 Lee. See
 page 1008.
 Fred F. shoe cutter, h. 15 High
 Joseph, painter, h. 12 Front
 Richard W. rms. 27 Front
- WADDEN FRANK L. laborer, h. Rocka-
 way n. Washington
 Hannah, wid. Isaac B. b. 16 Rowland
 Nathaniel L. (N. L. Wadden & Co.),
 Pleasant c. School, h. 14 Hawkes
 N. L. & Co. (Nathaniel L. Wadden),
 dry and fancy goods, Pleasant
 c. School [Washington
 Sarah A. wid. Benjamin, h. 202

E. DOYLE, PLUMBING AND HEATING
 105 WASHINGTON ST., MARBLEHEAD. Tel. Con.

Wadleigh Philip N. (Haverhill), s. r. Marblehead Neck
 Wainwright C. Dexter, real estate (50 State, B.) also stable, 25 Chestnut, h. off Front n. Crocker pk.
 C. Dexter jr. (Medford), s. r. off Front n. Crocker pk.
 Edith, b. off Front
 Walcott Charles (Boston), s. r. Peach's pt. [tic ave.
 Charles H. h. Stearns Beach, Atlantic
 Walker Addison J. (Gardner), s. r. Marblehead Neck
 Samuel S. painter, b. 7 Pickett
 William A. treas. G. L. Metcalf, Wood & Paper Box Co. h. Atlantic ave. opp. Smith
 Walkley Albert, lawyer (237 Essex, S.), h. 108 Elm
 Edward I. clerk (B.), b. 108 Elm
 Wallace Alfred J. (Cambridge), s. r. Marblehead Neck
 Emma A. wid. Edward S. dressmaker, 164 Washington, b. do.
 Walsh Edgar T. shoe worker, b. 32 State
 James, driver, h. 11 Nicholson hill
 John J. glue cutter, b. 32 State
 John J. laborer, h. 63 Gregory
 Joseph A. salesman, 14 School, h. 24 Maverick
 Joseph B. janitor. M. A. Pickett Asso'n bldg. h. 32 State
 Lillian P. b. 32 State [mercial
 Richard M. blacksmith, h. 29 Commercial
 Ward Grace C. b. 22 Commercial
 John M. (Boston), s. r. Marblehead Neck
 William, groceries and provisions, Atlantic ave. cor. Commercial, h. 22 Commercial
 Wardwell Hannah, clerk (B.), b. Mrs. L. A. Ware's, Clifton [Clifton
 Henrietta C. b. Mrs. L. A. Ware's,
 Ware Benjamin P. died Feb. 7, 1906
 George B. farmer, b. Mrs. L. A. Ware's
 John, costumer (B.), h. 44 High
 John G. bookkeeper (B.), b. 44 High
 Lucy A. wid. Horace, h. Clifton see Weare
 Warner T. H. (Boston), s. r. Mhd. Neck
 Warren Charles H. laborer, b. 166 Pleasant
 Washburn Sarah T. wid. John, h. 5 Back
 Watson Abigail Mrs. shoe worker, b. 12 Cowell [h. do.
 Watts James R. painter, 7 Commercial, Martha, shoe stitchee, b. 56 Lee
 Mary E. wid. Joseph, h. 56 Lee
 Weare Charles A. carpenter, h. 18 Washington [ling
 Webb Ernest A. shoe cutter, b. 12 Darling
 Laura Mrs. shoe stitchee, b. 68 Pond
 Webster Edward S. (Brookline), s. r. Marblehead Neck [Neck
 Frank (Boston), s. r. Marblehead

Weed Elizabeth, wid. William W. b. 3 Selman [Washington
 Harriet E. wid. Joseph D. h. 291
 Wallace D. letter carrier, h. Swampscott rd.
 Welch, see Walsh
 Wells Sarah B. wid. Charles P. (Boston), s. r. Marblehead Neck
 West Elizabeth E. wid. Arthur, shoe stitchee, h. 13 Darling
 Western Union Telegraph Co. 9 Pleasant
 Wetherby Reuben D. machinist, h. 7 Lookout ct. [Front
 Wetherell Mary J. wid. Charles H. h. 152
 Wetmore Harry D. rem. to San Francisco, Cal.
 Paul L. rem. to San Francisco, Cal.
 Whalen Thomas J. stone mason, h. 214 Washington
 Wheeler Bros. (George H. and Walter C. Wheeler), farmers, Salem rd. junc. Swampscott rd.
 Elbert (Nashua, N. H.), s. r. Marblehead Neck [J. Wheeler's
 Frank A. st. car conductor, b. Wm. George H. (Wheeler Bros.), Salem rd. h. do.
 Sarah E. b. 292 Pleasant
 Sherman B. shoe cutter, h. 14 Reed
 Walter C. (Wheeler Bros.), Salem rd. h. do. [Maple
 William J. farmer, h. Salem rd. n. Marblehead Neck
 Wheelock Charles B. (Brookline), s. r. Marblehead Neck
 Selena M. b. 52 Front
 White Austin T. (Boston), s. r. Peach's pt.
 Bridget L. wid. Newport, boarding house. 6 Cottage, h. do.
WHITE CHARLES E. candy kiss mfr. 28 Darling, h. do. See page 1008
 Elias, b. 7 Guernsey
 Elias jr. (White & Co.), 84 Washington, h. 55 Jersey
 Frederick W. (Brookline), s. r. Clifton [head N ck
 Harry K. (Brookline), s. r. Marblehead
 Henry (Cambridge), s. r. Marblehead Neck
 Henry H. shoe cutter, h. 27 Jersey
 Lucy E. shoe operative, b. 10 Rowland
 Lydia M. milliner, b. 57 Jersey
 Margaret A. wid. John, groceries, boots and shoes, 67 and 69 Gregory, h. 60 Commercial
 Patrick, h. 10 Rowland
 Peter C. driver, h. 4 Central
 Susan W. H. died Feb. 1, 1906
 Willard, clerk, 84 Washington, h. 57 Jersey
WHITE & CO. (Elias White jr. and C. Murray Rice), furniture, carpets and upholstering, 84 Washington c. State. See page 1001
 Whitman Bradford, B. F. (Florida), s. r. 10 Selman

Groceries

OF GREATEST VARIETY.
 ONLY & HOOPER, 70 FRONT ST., MARBLEHEAD
 Telephone 22-2.

- Whitman Harold, boxmaker, b. 202 Washington
 Malcolm R. driver, h. 202 Washington [6 Sewall
 Victor M. fireman, B. & M. R. R. h.
 Whitmore Alvin F. clerk (B.), b. 202 Pleasant [ant
 Mary E. wid. William F. h. 202 Pleasant
 Whitney William F. (Boston), s. r. Peach's pt.
 Whowell Richard L. (Melrose), ice cream and variety store (summer), Atlantic ave. Clifton, s. r. do.
 Widger Catherine L. wid. John H. h. 178 Pleasant [h. 3 Maverick
 Horace B. clerk, Pleasant c. School, William F. h. 7 Jersey
 Wiggin Edward H. (Malden), s. r. Marblehead Neck
 Mary E. wid. Thomas P. housekeeper at 11 Prospect
 Wiggins Benjamin B. (Wiggins & Son), Green, h. Smith n. Atlantic ave.
 Kate A. Mrs. forewoman, Wiggins & Son, h. Smith n. Atlantic ave.
 Thomas A. (Wiggins, Landers & Co. Chasn.), h. 2 Franklin
 & Son (Thomas P. (estate), and Benjamin B. Wiggins), shoe mnfrs. Green [all
 Wilbur Albert J. shoemaker, h. 30 Sew-
 Wiimkka Ilmar, baker, b. 49 Prospect
 Wilke Augusta, wid. Charles, b. 6 Nash-
 ua pl.
 Wilkins Charles C. cider mnfr. (Middle-
 ton); also wholesale produce, Maple n. Salem rd. h. do.
 Edward H. clerk (B.), b. 23 Abbot
 Henry F. P. h. 23 Abbot [Green
 Ruel, signalman, B. & M. R. R. h. 63
 Williams Charles H. carriage and sign
 painting, r. 21 Atlantic ave. h. Roundy's hill
 George R. shoelaster, h. 27 Abbot
 Gregory B. mngr. (S.), b. 27 Abbot
 John F. (Daniel Glover & Co. S.), h. 16 Stacey
 John R. driver, b. 65 Commercial
 John T. rem. to Seattle, Wash.
 J. Fred (Malden), s. r. Pitman's field
 Lottie M. rem. to Maplewood
 Michael, night watchman, Mhd. engine house, b. 3 Elm ct.
 Robert B. T. clerk (B.), b. 16 Stacey
 Wilson Edward, died Mch. 20, 1906
 Francis B. mngr. 167 Pleasant, h. 183 Washington
 Georgianna, h. 7 Pearl
 James J. laborer, h. 19 Barnard
 Timothy F. clerk, Atlantic ave. c. Commercial, b. 19 Barnard
 William L. conductor, B. & N. R. R. h. Swampscott rd. c. Maple
 Winslow Charles E. shoecutter, h. 15 Highland terr. [head Neck
 Edward M. (Boston), s. r. Marble-
- Winslow Harriet E. wid. William C. h. 13 Maverick
 Juliet H. shoemaker, b. 13 Maverick
 Peter P. iceman, h. 46 Hawkes
 Washington B. farmhand, b. 13 Maverick
 William H. hairdresser, 241 Wash-
 ington, h. 20 Highland terr.
 Winters Frederick, died Sept. 30, 1905
 Witham Walter S. channeller, h. 25 Nicholson hill [Withum's
 Withum Annie F. shoe stitchee, b. W. H. Harold G. shoemaker, b. 26 Russell
 Harry B. driver, b. 42 Pond
 John B. shoe manufacturer, 24 Rus-
 sell, h. 26 do
 John H. shoemaker, h. 36 Back
 Joshua, shoemaker, rms. 22 Pearl
 Samuel B. milk dealer, rear 8 Cowell
 h. 42 Pond [ave. n. Pond
 William H. shoemaker, h. Hillside
 Wolfgram August W. carpenter, h. 9 Rowland [h. do.
 Wong Sing, laundry, 140 Washington
 Wood Charles E. clerk (S.), h. 2 High-
 land terr.
 Daniel E. messenger, Am. Ex. Co. b. 76 Washington
 Woodbury Grace A. wid. Edward B. b. 77 Washington
 Woodfin Anna D. stenographer (53 State, B.), b. 25 Sewall
 Benjamin W. (Woodfin Bros.), Pleas-
 ant c. Essex, h. 13 Sewall
 Benj. W. jr. driver, Essex c. Pleas-
 ant, h. 22 Village
 Bros. (Benjamin W. and J. Frank Woodfin), proprs. T. T. Paine's Boston Express and Lynn Ex-
 press, Pleasant c. Essex
 Carrie M. shoestitchee, b. 10 State
 Eliza J. wid. Richard L. h. 25 Sewall
 Frank S. engineer, Mhd. electric light station, h. 33 Devereux
 Frederick W. R. shoe cutter, h. 125 Front
 John H. b. 131 Elm
 John S. cook, h. 34 Orne
 J. Frank (Woodfin Bros.), Pleasant c. Essex, h. 16 State
 Sarah E. wid. Thomas R. h. 10 State
 Walter L. lunch wagon, Pleasant n. R. R. station, b. at Beverly
 Woodworth Margaret J. housekeeper at 191 Pleasant
 Wooldridge Edwin T. shoemaker, b. 16 Waldron
 Joseph H. shoemaker, b. 16 Waldron
 Ruth M. wid. Benjamin T. h. 16 Waldron
 William, h. 24 Washington
 William M. shoemaker, b. 16 Wal-
 dron [erick
 Woolston Ellen E. boxmaker, b. 10 Mav-
 Josiah, gardener, h. 10 Maverick
 William G. shoelaster, h. 28 Pearl

Drain Pipe, Fire Brick and Kaolin. All Mason Supplies
JOHN S. MARTIN & CO., Cliff Street, Marblehead

970 WORMSTEAD. [Marblehead.] ZUCHTMANN.

Wormstead Joseph S. paints, etc., 11
State, h. 51 Back [mnfrs. Green
Wright Bros. (William D. Wright), shoe
Carroll D. (Worcester), s. r. Mar-
blehead Neck
Joseph T. shoelaster, h. 9 Mechanic
Ruth A. wid. Hiram A. h. 29 High
William D. (Wright Bros.), Green
h. Hillside ave. n. Pond
Wyman Elizabeth A. wid. William B. h.
off Salem rd. n. Pleasant
YASI TONI, farmer, h. Swampscott rd. n.
Maple
Ye Town Tavern, G. J. Kimball, propr.,
238 Washington

Yerxa Henry D. (Cambridge), s. r. Mar-
blehead Neck
Herbert E. (Boston), s. r. Marble-
head Neck
Young Florence G. teacher, Back St.
school, b. at Lynn
Job L. carpenter, h. 208 Pleasant
Men's Christian Association, Frank
Broughton, sec'y, 8 Hooper
Rosa M. (Brookline), s. r. Marble-
head Neck
Samuel, h. 31 Circle
ZUCHTMANN FREDERICK, professor of
music, h. 66 Lee
Jennie, musician, b. 66 Lee

Prompt Delivery.

JOHN COLE,
167 PLEASANT STREET, MARBLEHEAD
Telephone.

Marblehead Business Directory.

MARBLEHEAD settled about 1629, incorporated May 2, 1640. Population is about 8,000. Distance from Boston, 18 miles, with which it is connected by the B. & M. R. R., Swampscott Branch, and to Salem, Marblehead Branch, 4 miles. Also connected with Lynn, Swampscott, Salem and all contiguous towns by street railway. Has one of the finest harbors on the coast, and is the yachting centre of New England. Is celebrated for the manufacture of children's shoes. On account of the ease with which markets and trade centres can be reached, skilled labor procured, and the delightful climate, tempered by the sea breezes in summer and ocean currents in winter, there are few places offering stronger inducements or better facilities for carrying on a manufacturing business than Marblehead.

Antique Goods.

BESSOM C. FLORENCE, 11 Washington. (See page 1009.)
Brown Henry W., 52 Washington.

Apothecaries.

ATKINS PHARMACY, 74 Front c. State. (See page 1333.)
GOODWIN WILLIAM 2d, 104 Washington. (See page 1333.)
SHEPARD WILLIAM H., 96 Washington. (See page 1333.)

Architects.

Quiner William H. Jr., 75 Pleasant.
Sanborn Nathan P., 3 Bowden.

Artists.

Bixbee William J., 126 Front.
Colley Birdenia, 23 Orne.
Graves Ella C., 83 Washington.

Arts and Crafts.

HANDCRAFT SHOP, end Goodwin's ct.
Visiting days Tuesdays 4 to 5.30 P. M.

Auctioneer.

Brown Richard B., 55 Front.

Author.

Proctor Thomas H., 1 Spring.

Automobile Repairing.

GOODWIN JOHN P., r. 30 Washington.
(See page 1004.)

Automobiles.

HATHAWAY GARDNER R., 160 and 162 Washington. (See page 1000.)

Baby Carriages.

WHITE & CO., 84 Washington. (See page 1001.)

Bakers.

Boardman Francis, Market sq.
Brown Daniel C., r. 34 Franklin.
Hathaway George G., 2d, 227 Washington.
LINDSEY N. B. CO., 8 Anderson. (See page 1332.)

Banks.

MARBLEHEAD SAVINGS BANK, 169 Washington. (See page 999.)
NATIONAL GRAND BANK, 2 Hooper.
(See page 999.)

Barge Lines.

Burpee H. N., Beach c. Ocean.
Swasey Benjamin F., Atlantic ave.

Benches for Dinking Blocks.

BOWDEN T. J. & SON, 127 Pleasant.
(See page 1006.)

Bicycles and Supplies.

Boyle Edward J., Washington c. Hooper.

Billiard and Pool Rooms.

McIntosh Isaac J., 90 Washington.
Rogers J. Warner, 111 Washington.

Blacksmiths and Horse Shoers.

Barry Lawrence M., 260 Washington and 25-27 Atlantic ave.
Cortee Peter B., Essex n. Pleasant.
Murray John, Atlantic ave., cor. Hawkes.
RYAN JOHN F., 6 Hawkes. (See page 1001.)

E. DOYLE, STOVES, RANGES AND FURNACES.
REPAIRS OF ALL KINDS.
105 WASHINGTON ST., MARBLEHEAD. TEL. CON
[971]

Boarding Houses.

Bridge Farm, Miss E. W. Minns. (summer), Marblehead Neck.
 Burns Annie D., 76 Washington.
 Central House, 107 Washington.
 Chandler Alice H., 113 Front.
 Cove Cottages, G. H. Brackett (summer), Rockmere pt.
 Cross Isabelle K., "Samoset House" (summer), Marblehead Neck.
 Crownshield (The) Beach Bluff.
 Devereux Mansion (summer), Beach.
 Dunlop Margaret P. Mrs., Boylston House and "Dearborn House" (summer), Marblehead Neck.
 Moran Janet, Chestnut c. Walnut.
 Morse Caroline Mrs., 121 Elm.
 Schoff C. R. Mrs., (Summer), 8 Allerton pl.
 The Bedford, 77 Washington.
 White Bridget L. Mrs., 6 Cottage.
 Ye Town Tavern, 236 Washington.

Boarding Stable.

KEEGAN MICHAEL B., 16 Atlantic ave. (See page 1001.)

Boat Builders.

BURGESS & PACKARD, Gregory c. Nashua pl. (See page 1002.)
 CHAMBERLAIN WILLIAM H., 14 Orne. (See page 1003.)
 GRAVES JAMES E., Harding's ct. (See page 1002.)
 Quiner William H., Lee.

Boat Storage.

BURGESS & PACKARD, Gregory, c. Nashua pl. (See page 1002.)
 CHAMBERLAIN WILLIAM H., 14 Orne. (See page 1003.)
 GRAVES JAMES E., Harding's ct. (See page 1002.)

Boatmen.

MARBLEHEAD TRANSPORTATION CO., Tucker's whf. (See page 1000.)

Boats to Let.

MARBLEHEAD TRANSPORTATION CO., Tucker's whf. (See page 1000.)

Books and Stationery.

Graves Merrill H., 111 Washington.

Boot and Shoe Dealers.

Greene John H., Rechabite blk.
 SALKINS & LASKEY, 112 Washington. (See page 1009.)
 Snow Frank E. & Co., 152 Washington.
 White M. A. Mrs., 67 and 69 Gregory.

Boot and Shoe Makers and Repairers.

Bowden Joseph, 15 Rowland.
 Brown Calvin K., 218 Washington.
 Denning William W., 17 Washington.
 Doe Benjamin F., 1 Selman.
 Fleet Fenwick W., 1 Market sq.
 Harris Joseph N., Essex n. School.
 Hickey Luke, 48 Gregory.
 McClearn James C., Rowland c. Cross.
 Paine John, 106 Washington.
 Pedrick Francis E., 116 Front.
 Pope Eben R. & Co., 17 Atlantic ave.

Boot and Shoe Manufacturers.

Brown Emery, 15 Prospect.
 Chadwick John H. P., off Green.
 Clark W. J. & Co., Green.
 Finch Brothers, 2 Front.
 Humphrey & Paine, Green.
 Lancy John Jr., Green.
 McIntosh John W., Green.
 Martin Edward P., rear 5 Harris.
 Mitchell Frank B., Bassett.
 Osborne John N., 28 Harris.
 Parker F. A. & Co., 147 Elm.
 Snellen Charles H. Jr. (infants'), Rockaway.
 Stevens Augustus & Son, 14 Atlantic ave.
 Stevens William H., 20 Sewall.
 Sweet & Savory, Green.
 Sweetland John, Village byd. R. R.
 Sweetland Joseph B., 36 Village.
 Vickery William P. & Co., Green.
 Wiggins & Son, Green.
 Withum John B., 24 Russell.
 Wright Bros., Green.

Boot and Shoe Trimmings.

Marblehead Shoe Trimming Co., 28 Harris.

Bowling Alleys.

Rogers John S., 146 Washington.

Box Manufacturer.

Metcalf George L. Wood & Paper Box Co., 18 Sewall.

Bread (New York Cream).

LINDSEY N. B. COMPANY, 8 Anderson. (See page 1332.)

Bricks.

MARTIN JOHN S. & CO., 6 Cliff. (See foot lines.)

Broker.

HATHAWAY GARDNER R., 160 and 162 Washington. (See page 1000.)

Building Mover.

Goodwin Benjamin F., Doak's lane.

Provisions

LARGE AND FRESH ASSORTMENT.
 ONLY & HOOPER, 70 FRONT ST., MARBLEHEAD
 Telephone 22-2.

Butter, Cheese and Eggs.

- CONLY & HOOPER**, 70 and 79 Front.
(See foot lines.)
GOSS GEORGE S., Pleasant c. School.
(See page 1005.)
MARTIN BENJAMIN F., 13 Green. (See
page 1005.)

Candy Kiss Manufacturer.

- WHITE CHARLES E.** (whol. and re-
tail), 28 Darling. (See page 1008.)

Canned Goods.

- CONLY & HOOPER**, 70 and 79 Front.
(See foot lines.)
GOSS GEORGE S., Pleasant c. School.
(See page 1005.)

Carpenters and Builders.

- BOWDEN T. J. & SON**, 127 Pleasant.
(See page 1006.)
Broughton John G., 14 Anderson.
Caswell Edward H., 1 Middle.
Dalrymple George W., Smith.
Doane Jabish, Atlantic ave.
Doane Joshua S., Smith.
Haines David M., 24 Orne.
Haines J. Laroy, 28 Harris.
JACOBS JAMES H., Rockaway ave.
(See page 1007.)
LAMBERTSON WALTER L., Atlantic
ave., Clifton. (See page 1006.)
MARTIN BENJAMIN F., 2nd, Barnard.
(See page 1007.)
Newton Samuel F. G., 18 Beacon.
Parker Construction Co., r. 24 Front.
RAMSDALL ARTHUR S., Jersey n.
Guernsey. (See page 1007.)
ROSCOE & STEELE, Lindsey. (See
page 1007.)

Carpets.

- Tucker Thomas W., 139 and 141 Wash-
ington.
WHITE & CO., 84 Washington. (See
page 1001.)

Carriage Makers.

- Tuxbury Clarence H. & Co., 21 Atlantic
ave.

Cemetery Work.

- TREFRY BENJAMIN W.**, 123 Pleasant.
(See page 1332.)

Cheese (shin).

- Trefry William C. W., 12 and 14 An-
derson.

Cider and Vinegar Manufacturer.

- Wilkins Charles C., Maple n. Salem rd.

Cigars and Tobacco.

- ATKINS PHARMACY**, 74 Front. (See
page 1333.)

- GOODWIN WILLIAM** 2nd, 104 Wash-
ington. (See page 1333.)
McCool Thomas, 51 Atlantic ave.
MERRITT'S CAFE, 50 Washington, c.
Pickett. (See page 1010.)
PALMER ROBERT L., 4 Pleasant. (See
page 1010.)
SHEPARD WILLIAM H., 96 Washing-
ton. (See page 1333.)

Clergymen.

- Barrows J. Harris (Bapt.), 37 Pleasant.
Foote Henry L. (Epis.), 18 Beach.
Howes George H. (Univ.), 5 Elm pl.
Lyons Henry K. (R. C.), 60 Gregory.
Shinnick William (R. C.), 60 Gregory.
Small Edward E. (M. E.), 2 Rockaway.
Van der Pyl Nicholas (Cong.), 23 High.

Cloak Maker.

- Bowden Elizabeth Miss, 13 Waldron ct.

Clothing and Gents' Furnishings.

- Graves Samuel, 171 Washington.
SALKINS & LASKEY, 112 Washington.
(See page 1009.)

Coal and Wood Dealers.

- COLE JOHN** (estate), 167 Pleasant.
(See foot lines.)
Humphrey Coal Co., 1 Front.
MARTIN JOHN S. & CO., 6 Cliff. (See
foot lines.)

Columns and Posts.

- THE BROCKWAY-SMITH CORP.**, 15
18 Washington, (north), Boston,
and 117 Pleasant, Lynn. (See page
7.)

Colonial Goods.

- BESSOM C. FLORENCE**, 11 Washing-
ton. (See page 1009.)

Concrete Paver.

- Baker Wesley, 2 South.

Confectionery.

- See also Fruit and Confectionery.
Hill Harriet C. Mrs., Atlantic ave.
Stacey Girdler, 9 Pleasant.
Trasher Philip, 1 Waldron.
Trasher Philip, Jr., 110 Washington.

Contractors.

- GOODWIN ELBRIDGE E.**, 11 Selman.
(See page 1006.)
JACOBS JAMES H., Rockaway ave.
(See page 1007.)
LAMBERTSON WALTER L., Atlantic
ave. (See page 1006.)
MARTIN BENJAMIN F. 2nd, Barnard.
(See page 1007.)
RAMSDALL ARTHUR S., Jersey. (See
page 1007.)
ROSCOE & STEELE, Lindsey. (See
page 1007.)

PAROID READY ROOFING and NEPONSET PAPER
At **JOHN S. MARTIN & CO.'S**, Cliff Street, Marblehead

Crackers Marblehead (Hard).

LINDSEY N. B. COMPANY, 8 Anderson. (See page 1332.)

Crockery, China and Glassware.

BESSOM C. FLORENCE MISS, (antique), 11 Washington. (See page 1009.)

Cloon William F., 86 and 88 Washington.

Dentists.

Goodwin John H., 106 Washington.
Gulliver Thomas H., 14 School.
Laskey Philip B., Rechabite bldg.
Laskey William B. Rechabite bldg.

Dining Rooms.

ADAMS JOHN T., Adams pl., Front and ft. Franklin. (See page 1010.)

MERRITT'S CAFE, 50 Washington, c. Pickett. (See page 1010.)

PALMER ROBERT L., 4 Pleasant. (See page 1010.)

Dog Kennels.

North Shore Kennels, 236 Washington.

Doors, Sash and Blinds.

THE BROCKWAY-SMITH CORP., 15, 18 Washington, (north), Boston, and 117 Pleasant, Lynn. (See page 7.)

Dressmakers.

Atkins Martha T., 7 Franklin.
Barry Elizabeth A., Mt. Pleasant.
Bartol Emma F. Mrs., 27 Pleasant.
Bauer Margaret L., 39 Hawkes.
Bennett Mary E. Mrs., 26 South.
Chinn M. Eliza, Rechabite bldg.
Dall, Misses, 28 Hawkes.
Doe Ella K. Miss, 4 Selman.
Dunlea Ellen Miss, 15 Barnard.
Dupar Abbie C. Miss, 7 Bowden.
Dupar Mary L. Mrs., 14 Tucker.
Graves Clara O., 144 Pleasant.
Graves Helen L. Miss, 38 Pleasant.
Harris Mary E. Miss, 19 Watson.
Jordan Mabel S. O. Miss, 7 Mechanic sq.
King Martha C. Mrs., 31 Gregory.
Lamprell Martha A. Miss, 7 Abbot.
Munroe Etta M. Mrs., Gregory c. Hawkes.
Peach Anna R. Mrs., 12 Russell.
Peach Helen L. Miss, Pond c. Green.
Shepard Hannah R. Mrs., 16 Bassett.
Stone Carrie G. Miss, 52 Rowland.
Stone Julia Miss, 45 Pond.
Strong Margaret D. Mrs., 33 Mechanic.
Vickery Sarah T. Miss, 115 Elm.
Wallace Emma M. Mrs., 164 Washington.

Druggists.

ATKINS PHARMACY, 74 Front. (See page 1333.)

GOODWIN WILLIAM 2nd, 104 Washington. (See page 1333.)

Gregory William C., 1 School.

Lemmon William M., 98 Washington.

SHEPARD WILLIAM H., 96 Washington. (See page 1333.)

Drum Corps.

Excelsior Drum Corps, 45 Back.

Dry and Fancy Goods.

Davis Nelson J., 75 Washington.

Evans A. J., & Co., 43 Pleasant.

Graves George P., Pleasant n. School.

Marden Richmond F., 153 Washington.

Tucker Thomas W., 139 and 141 Washington.

Wadden N. L. & Co., Pleasant c. School.

Excavating (Odorless) for Vaults and Cesspools.

Martin Benjamin F., Jr., 26 Pond.

Expresses.

American Express Co., Pleasant c. School.

FERGUSON AUGUSTUS P. (Salem), 33 Back. (See page 1001.)

Mace Joseph H. (Salem), 68 Pond.

McCool Peter J., (Lynn), 5 Cottage.

Paine T. T. Boston Express, Pleasant c. Essex.

Union Express (Mhd. and Lynn), 17 Bessom.

Woodfin Bros. (Lynn and Boston), Pleasant c. Essex.

Farmers.

Wheeler Bros., Salem rd. junc. Swamp-scott rd.

Ferry to the Neck.

MARBLEHEAD TRANSPORTATION CO., Tucker's whf. (See page 1000.)

Fish Dealers.

Carey Robert, 83 Front.

LECRAW WILLIAM, 78 Front. (See page 1005.)

Thorner L. P. & O. H., 49 Prospect.

Florists.

Foote Harriett R., Mrs. (roses), 18 Beach.

Frost Amy A. Mrs., 11 Pond.

Hayden Ervin, Atlantic ave. c. Beach.

Martin Sarah H. Miss, 13 Green.

Reynolds James B., 128 Pleasant.

Titus Calvin, 12 Pond.

Best Coal-Lowest Prices.

JOHN COLE,
167 Pleasant Street, Marblehead
Telephone.

Flour Dealers.

CONLY & HOOPER, 70 and 79 Front.
(See foot lines.)
GOSS GEORGE S., Pleasant c. School.
(See page 1005.)
Loham Bros., 7 Bessom.

Fruit and Confectionery.

CHAPMAN WILLIAM T., 168 Wash-
ton. (See page 1005.)
Rogers Eliza J. Mrs., 3 Market sq.

Furnaces.

DOANE ERNEST S., 120 Washington.
(See page 1004.)
DONOVAN & CO., 266 Washington.
(See page 1004.)
DOYLE EDMUND, 105 Washington.
(See foot lines.)

Furniture Dealers.

BESSOM C. FLORENCE (antique), 11
Washington. (See page 1009.)
Brown Henry W. (antique), 52 Wash-
ington.
WHITE & CO., 84 Washington. (See
page 1001.)

Furniture Mover.

GOODWIN ELBRIDGE E., 11 Selman.
(See page 1006.)

Furniture Repairer.

WHITE & CO., 84 Washington. (See
page 1001.)

Gas Company.

Marblehead Gas and Electric Light Co.,
106 Washington.

Gasolene Engines.

GOODWIN JOHN P., r. 30 Washington.
(See page 1004.)
NICHOLS WALTER P., 89 Front. (See
page 1006.)

Gelatine Manufacturers.

Marblehead Manufacturing Co., Green
c. Lincoln ave.
National Glue and Gelatine Works,
Green n. Brown.

Glaziers and Grainers.

KNOWLTON GEORGE H., 13 Hooper.
(See page 1008.)
PRATT GEORGE F., 175 Pleasant. (See
page 1008.)
VINCENT FRANK, 11 State. (See
page 1008.)

Grain Dealers.

Greene & Co., 1 Sewall c. Elm.
Loham Thomas, 7 Bessom.

Granite and Marble Works.

TREFRY BENJAMIN W., 123 Pleasant.
(See page 1332.)

Groceries.

Bowden & Stacey, 12 and 14 Hooper.
Brown Winthrop, 2 School.
Chapman Everett, 66 Washington.
Chapman Lawrence M., 2 Jersey.
Colbert Daniel J., Atlantic ave.
CONLY & HOOPER, 70 and 79 Front.
(See foot lines.)
Dennis Emma T. Miss, 6 Waldron.
Downey James H., Atlantic ave.
Gale Samuel, 189 Pleasant.
Glover Edmund F., 203 Pleasant.
GOSS GEORGE S., Pleasant c. School.
(See page 1005.)
Graves Joseph R., 4 Bowden.
Homan Horace F., 11 Cottage.
Marr Thomas, 3 Cowell.
Merrill Frank O., Washington c. Pearl.
Nichols Reuben A., 6 Market sq.
Peach Daniel, 8 Selman.
Peach Stephen B. (estate), 25 Mugford.
Phillips Howard W., 26 Orne.
Potter William B., Lindsey.
Rodgers Caroline E. Mrs., 37 Back.
Shepard George W., 6 Washington sq.
Snow David O., 36 Sewall.
Trefry Theodore, 8 Green.
White M. A. Mrs., 67 and 69 Gregory.

Groceries and Provisions.

Brown William & Co., 2 Pickett.
CONLY & HOOPER, 70 and 79 Front.
(See foot lines.)
Fleet James E., 64 Lee.
GOSS GEORGE S., Pleasant c. School.
(See page 1005.)
Haley W. Wallace, 259 Washington.
Paine William B., 12 Beacon.
Snow N. H. & Co., 132 Washington.
Ward William, Atlantic ave.

Hackman.

KEEGAN MICHAEL B., 16 Atlantic
ave. (See page 1001.)

Hairdressers.

Allen Lewis, 109 Washington.
Bassett William H., 82 Washington.
Fontaine Edward A., 67 Washington.
Ingalls William H., 116 Washington.
Simpson John H., 126½ Pleasant.
Sullivan John D., Pleasant n. School.
Winslow William H., 241 Washington.

Hardware.

Arrington W. R., 92 Washington.
Brown William A. 2nd, 14 School.
Cloon William F., 86 and 88 Washington.

E. DOYLE,

SHEET METAL WORK
105 WASHINGTON STREET, MARBLEHEAD
TELEPHONE CONNECTION.

Harness Makers and Repairers.

Bennett Fred M., 235 Washington.
Tuxbury C. H. & Co., 21 Atlantic ave.

Hats, Caps, etc.

SALKINS & LASKEY, 112 Washington.
(See page 1009.)

Hay, Grain and Straw.

MARTIN JOHN S. & CO., 6 Cliff. (See
foot lines.)

Horse Shoer.

RYAN JOHN F., 6 Hawkes. (See page
1001.)

Hot Water Heating.

DOANE ERNEST S., 120 Washington.
(See page 1004.)
DONOVAN & CO., 266 Washington.
(See page 1004.)
DOYLE EDMUND, 105 Washington.
(See foot lines.)

Hotels.

See Boarding Houses.

Crowninshield The (summer), Clifton
ave.
Gerry Hotel, 238 Washington.
Nanepashemet Hotel (summer), Marble-
head Neck.
NEW FOUNTAIN INN, (formerly Snow
House), 10 Crocker pk. (See page
1010.)
Oceanside (summer), Marblehead Neck.
Rockmere Inn, Rockmere Pt.

Ice Cream.

Martin Sarah E. Mrs., 168 Washington.
PALMER ROBERT L., 4 Pleasant. (See
page 1010.)
Rodgers E. J. Miss, 7 School.

Ice Dealer.

Porter John O., 1 to 7 Atlantic ave.

Insurance Agents.

GROVE THOMAS C., 74 Front. (See
page 1333.)
HATHAWAY GARDNER R., 160 and
162 Washington. (See page 1000.)
TREFRY WILLIAM D. T., 3 School.
(See page 981.)

Jeweler and Watchmaker.

COOK RICHARD M., 1 Pleasant. (See
page 1000.)

Junk Dealers.

Baker Wesley, Lindsey.
Cloutman Charles T., Gregory c. Bar-
nard.
Haynes Edwin S., 47 Washington.

Justices of the Peace.

Commissions generally renewed. **Expire.**
Expire

Case Moses S.	Oct. 12, 1911
Coates Joseph W.	July 10, 1908
Cole Benjamin, Jr.	Mch. 20, 1908
Eastland Thomas S.	July 24, 1907
Felton Stephen C.	Mch. 19, 1909
Gilley William L.	April 2, 1909
HATHAWAY GARDNER R.	July 10, 1907
Lancy John	Feb. 14, 1913
LITCHMAN WILLIAM T.	May 29, 1907
MILLETT HENRY C.	April 15, 1910
PAINE EVERETT	Oct. 29, 1909
Slee Charles A.	Sept. 28, 1906
TREFRY WILLIAM D. T.	Mch. 20, 1908
Walkley Albert	Oct. 4, 1912

Kalsomining and Tinting.

VINCENT FRANK, 11 State. (See page
1008.)

Laundries.

Ing Doey, 6 School.
Marblehead Laundry, 15 State.
Wong Sing, 140 Washington.

Lawn Mowers Sharpened.

BOWDEN T. J. & SON, 127 Pleasant.
(See page 1006.)

Lawyers.

Case Moses S., 160 Washington.
O'Brien Edward B., 53 Gregory.
TREFRY WILLIAM D. T., 3 School.
(See page 981.)
Walkley Albert, 108 Elm.

Leather Remnants.

Lefavour Horace, 5 Harding's ct.
Martin John F., r. 15 Cowell.

Line and Cement.

MARTIN JOHN S. & CO., 6 Cliff. (See
foot lines.)

Lobster Dealer.

LECRAW WILLIAM, 78 Front, c. State.
(See page 1005.)

Lumber Dealer.

Gilbert John L., Bessom.

Lunch Rooms.

ADAMS JOHN T., Adams pl., Front and
ft. Franklin. (See page 1010.)
Aiken Bros., 18 Darling.
Chadwick John, 88 Front.
Hall & Ingalls (summer), end Front.
Howe William H. (summer), Front.
McDonald Patrick, Fort Sewall.
MERRITT'S CAFE, 50 Washington, c.
Pickett. (See page 1010.)
PALMER ROBERT L., 4 Pleasant. (See
page 1010.)
Messervey Ambrose H., 24 Lee.
Savery Joshua B., 95 Pleasant.
Usher Horace B. (summer), Neck rd.
Woodfin Walter L., Pleasant.

YACHT SUPPLIES A SPECIALTY.
CONLY & HOOPER, 70 Front Street, Marblehead, Tel. 22-2

Mantels and Medicine Cabinets.

THE BROCKWAY-SMITH CORP.,
15-18 Washington, (North), Boston
and 117 Pleasant, Lynn. (See page 7.)

**Machinists and Machine
Repairers.**

GOODWIN JOHN P., r. 30 Washington.
(See page 1004.)
Hammond Ephraim, 28 Harris.
NICHOLS WALTER P., 89 Front. (See
page 1006.)

Marble and Granite Monuments.

TREFRY BENJAMIN W., 123 Pleasant.
(See page 1332.)

Marine Railways.

BURGESS & PACKARD, Gregory c.
Nashua pl. (See page 1002.)
Frazier John H., 24½ Lee.
Stearns & McKay, 89 Front.

Market Gardeners.

Goldthwaite Lawrence W., Village.
Graves Bros., Swampscott rd.
MARTIN BENJAMIN F., 13 Green. (See
page 1005.)
Robinson Charles, end Abbott.
Russell Joseph, Swampscott rd.

Masons.

Aery Thomas (stone), 32 Chestnut.
Cudihy John, 21 Commercial.
Hammond John E., 16 Washington.
Hart Timothy (stone), 24 Commercial.
McCloskey Bernard, 63 Atlantic ave.
Power John F. (stone), 33 Prospect.
Smith Lorenzo N., Lindsey n. Hawkes.

Medicines.

ATKINS PHARMACY, 74 Front. (See
page 1333.)
GOODWIN WILLIAM 2d, 104 Washing-
ton. (See page 1333.)
SHEPARD WILLIAM H., 96 Washing-
ton. (See page 1333.)

Milk Dealers.

Allenspach John, West.
Bessom Benjamin V., 14 Rowland.
HOOD H. P. & SONS, r. 21 Pond. (See
back cover.)
MARTIN BENJAMIN F., 13 Green.
(See page 1005.)
Peach Stephen B., Jr., 29 Pond.
Pope Herbert H., 34 Russell.
Powers Arthur G., Cowell.
Quinn David H., 9 Central.
Withum Samuel B., rear 8 Cowell.

Milliner.

Humphrey Etta Miss, 124 Pleasant.

**Monuments (Granite and
Marble).**

TREFRY BENJAMIN W., 123 Pleasant.
(See page 1332.)

Mop Manufacturer.

Taylor George W., 14 Elm ct.

Mouldings and Turned Work.

THE BROCKWAY-SMITH CORP.,
15-18 Washington, (North), Boston
and 117 Pleasant, Lynn. (See page 7.)

Mucilage (Mnfr.).

Bowden Russell, 6 Mt. Vernon.

Music Teachers.

See Teachers.

Bessom H. Clinton, 178 Washington.
Bragdon Annie M. Miss, 29 High.
Casey M. Eleanor Miss, 34 High.
Lemmon Martha A. Miss, 98 Washing-
ton.
Main Francis W., 11 Prospect.
Martin Sarah E. Mrs., 5 Lookout ct.
Norton Katherine Mrs., 66 Lee.
O'Brien William Jr., 13 Sewall.
Regan Nellie M. Miss, 10 Harding's ct.
Stinson Katherine F. Miss, 6 Lee.
Swett Sarah J. Miss, 15 Russell.
Zuchtman Frederick, 66 Lee.

Newspaper.

MARBLEHEAD MESSENGER, Pleas-
ant c. School. (See page 1009.)

Notaries Public.

Commissions generally renewed. Expire.

Case Moses S.	Oct. 12, 1911
Coates Joseph W.	Mch. 29, 1912
Crowell Charles McN.	Oct. 18, 1912
Ferguson Clinton A.	Feb. 12, 1909
Lancy John	June 19, 1908
LITCHMAN WILLIAM T.	May 15, 1908
Smith John H.	June 11, 1909
TREFRY WILLIAM D. T.	Mch. 27, 1908

Nurseryman.

Brown William C., 47 Washington.

Nurses.

See Watchers of the Sick.

Bessom Ellen Mrs., 136 Washington.
Dane Julia L., 273 Washington.
Dinsmore Emma Mrs., 19 Mechanic.
Dixey Mary S. Mrs., 277 Washington.
Evans Annie P., 25 State.
Gilbert Ellen C. Miss, 19 Orne.
Gilleo M. Charlotte Miss, 20 Franklin.
Green Sarah E. Mrs., 31 Mugford.
Hayward Maud M. Miss, 24 High.
Hunson Margaret R. Mrs., 10 Rowland.
Ingalls Mary Miss, 16 Russell.

Leave your orders for Coal at the stores of John H. Greene, Wm. F. Cloon and Conly & Hooper.

JOHN S. MARTIN & CO.,

CLIFF STREET, MARBLEHEAD.

Jeffrey Lucy E. Miss (district), 74 Front.
Lefavour Catherine D. Mrs., 7 Green.
Pedrick Mary A. Mrs., 14 Reed.
Penn Nina B. Miss, 84 Front.
Phillips Mehitable G. Mrs., 7 Lookout ct.
Rowe Bessie Mrs., 31 Devereux.
Towle Sarah A. Mrs., 54 Rockaway.

Oars and Rope For Sale.

MARBLEHEAD TRANSPORTATION CO., Tucker's wharf. (See page 1000.)

Oil Dealers.

American Oil Co. (J. H. Martin), 103 Elm.

Opticians and Optical Goods.

COOK RICHARD M., 1 Pleasant. (See page 1000.)

Otto Coke.

COLE JOHN (estate), 167 Pleasant. (See foot lines.)

Oysters and Clams.

CHAPMAN WILLIAM T., 168 Washington. (See page 1005.)
LECRAW WILLIAM, 78 Front c. State. (See page 1005.)

Painters.

See Carriage Painters.

Arrington W. R., 92 Washington.
Bacon & Paine, Swampscott rd. n. Clifton ave.
Ballard Waldo P., Essex c. Bassett.
Blaney William, 57 Washington.
Caswell & Shattuck, 23 Sewall.
KNOWLTON GEORGE H., 13 Hooper. (See page 1008.)
Pitman Thomas (carriage), 13 Reed.
PRATT GEORGE F., 175 Pleasant. (See page 1008.)
Punchard J. Frank, 20 Nicholson Hill.
Stillman Herbert, 269 Washington.
VINCENT FRANK, 11 State. (See page 1008.)
Watts James R., 7 Commercial.
Williams Charles H. (carriage and sign), r. 21 Atlantic ave.

Paints, Oils, etc.

Arrington W. R., 92 Washington.
Cloon William F., 86 and 88 Washington.
Wormstead Joseph S., 11 State.

Paper Hangers and Hangings.

Chapman George L., 27 Back.
KNOWLTON GEORGE H., 13 Hooper. (See page 1008.)
PRATT GEORGE F., 175 Pleasant. (See page 1008.)
VINCENT FRANK, 11 State. (See page 1008.)

Pattern Makers.

BOWDEN T. J. & SON, 127 Pleasant. (See page 1006.)

Pension Claim Attorneys.

Brown Lizzie B. Miss, 119 Washington.
Felton Stephen C., 171 Washington.
Lancy John, 22 Maverick.
LITCHMAN WILLIAM T., Abbot Hall. (See page 1333.)
Slee Charles A., 3 School.

Perfumery.

ATKINS PHARMACY, 74 Front. (See page 1333.)
GOODWIN WILLIAM 2d, 104 Washington. (See page 1333.)
SHEPARD WILLIAM H. 96 Washington. (See page 1333.)

Periodicals.

Brown William A. 2d, 14 School.
Freeto Philip, 138 Washington.
Graves Merrill H., 111 Washington.

Photographers.

Litchman Frederic B., 15 State.
Thompson Franklin E. S., 103 Washington.

Physicians.

****DEVEREAUX JANE S.**, 78 Pleasant. Office hours until 8 A. M., 2 to 4 and 7 to 8 P. M. Tel. Con.
***GREENWOOD ARTHUR M.**, 69 Pleasant. Office hours 2 to 3 and 7 to 8 P. M. Tel. Con.
***HALL HERBERT J.**, 69 Pleasant. Office hours 2 to 3 and 7 to 8 P. M. Tel. Con.
***Hill George S.**, 72 Pleasant.
***SANBORN PERLEY L.**, 79 Pleasant. Office hours, 1 to 3 and 7 to 9 P. M. Tel. Con.
STREETER HOWARD ALVERTUS, 23 Pleasant. Office hours 8 to 9 A. M., 2 to 3 and 6.30 to 8.30 P. M. Tel. Con.
***TRUE RICHARD S.**, 111 Elm. Office hours 9 A. M., 2 to 3 and 7 to 8 P. M. Office in Brookline, winters. Tel. Con.
*Member of Mass. Med. Society.
**Member of Mass. Homoe. Society.

Piano Tuner.

BOWDEN THOMAS R., 6 Mt. Vernon. (See page 1006.)

Planing Mill.

BOWDEN T. J. & SON, 127 Pleasant. (See page 1006.)

OTTO COKE.

JOHN COLE,
167 PLEASANT STREET, MARBLEHEAD
Telephone.

Plumbers.

DOANE ERNEST S., 120 Washington.
(See page 1004.)
DONOVAN & CO., 266 Washington. (See
page 1004.)
DOYLE EDMUND, 105 Washington.
(See foot lines.)
Driscoll & Co. (summer), 80A Front.
Potato Chip Cutting Machine.
BOWDEN T. J. & SON, 127 Pleasant.
(See page 1006.)

Poulterer.

Adams Charles R., off Green.

Printers.

LINDSEY N. A. & CO., Pleasant c.
School. (See page 1009.)

Provisions.

See Groceries and Provisions.

Brown Frank Prov. Co., 126 Washington.
Cole Samuel H., 28 South.
CONLY & HOOPER, 70 and 79 Front.
(See foot lines.)
GOSS GEORGE S., Pleasant c. School.
(See page 1005.)
Langley Harris S., 118 Washington.
Pierce Frank, 1 Orne.

Real Estate Agents.

Bridge Robert C., 181 Washington.
HATHAWAY GARDNER R., 160 and 162
Washington. (See page 1000.)
North Shore Real Estate, 100 Pleasant.

Refrigerators.

WHITE & CO., 84 Washington. (See
page 1001.)

Restaurants.

ADAMS JOHN T., Adams pl., Front and
foot Franklin. (See page 1010.)
Chadwick John, 88 Front.
Davis Levi A., 36 Washington.
Girdler William, 40 Back.
Johnson John O. (summer), Tucker's
wharf.
Lillibridge Frank D., 129 Washington.
MERRITT'S CAFE, 50 Washington, c.
Pickett. (See page 1010.)
Ocean House, 145 Front.
PALMER ROBERT L., 4 Pleasant. (See
page 1010.)
Russell William C., 10 School.
Stone Samuel K., Washington c. Frank-
lin.

Sailmakers.

Cousens & Pratt, r. 79 Front.

Saws Set and Filed.

BOWDEN T. J. & SON, 127 Pleasant.
(See page 1006.)

Seed Growers.

GREGORY J. J. H. & SON, 56 Back.
(See page 1332.)

Seedsman.

GREGORY J. J. H. & SON, (wholesale
and retail), 56 Back. (See page 1332.)

Sewing Machines.

WHITE & CO., 84 Washington. (See
page 1001.)

Shoes.

See Boots and Shoes.

Souvenirs.

COOK RICHARD M., 1 Pleasant. (See
page 1000.)

Special Commissioners.

Brown Lizzie B. Miss, 119 Washington.
Glass Grace B., 16 Waldron ct.
Lancy Carrie M. Miss, 22 Maverick.

Stables.

Clifton Club Stable (summer), Rockaway
ave.
Eustis Bros. (hack and livery), Norman
c. Pond.
KEEGAN MICHAEL B., 16 Atlantic ave.
(See page 1001.)
Merritt David (summer), Clifton
Heights.
Nanepashemet Stable, Ocean ave.
Porter Livery Co. (hack and livery), 1 to
7 Atlantic ave.
Wainwright C. Dexter, 25 Chestnut.

**Steam and Hot Water Heating,
Fittings and Fixtures.**

DOANE ERNEST S., 120 Washington.
(See page 1004.)
DONOVAN & CO., 266 Washington. (See
page 1004.)
DOYLE EDMUND, 105 Washington. (See
foot lines.)

Stoves and Tinware.

DOANE ERNEST S., 120 Washington.
(See page 1004.)
DONOVAN & CO., 266 Washington. (See
page 1004.)
DOYLE EDMUND, 105 Washington.
(See foot lines.)
WHITE & CO., 84 Washington. (See
page 1001.)

Street Railroad.

Boston & Northern St. Railway Co. wait-
ing room, Pleasant; car house, Salem
rd.

E. DOYLE, Steam and Hot Water Heating
105 Washington St., Marblehead. Tel. Con.

Tailors.

Connell Charles, 108 Washington.
Francis Edward J., 133 Washington.
Sklover Abraham, 80 Washington.
Stanley William S., 106 Washington.

Tea, Coffee and Spices.

CONLY & HOOPER, 70 and 79 Front.
(See foot lines.)
GOSS GEORGE S., Pleasant c. School.
See page 1005.)

Teachers.

See Music Teachers.

Bailey Mary B. Miss (embroidery), 18 State.
Valleix Marien (languages), Swampscott rd.

Teaming and Jobbing.

GOODWIN ELBRIDGE E., 11 Selman.
(See page 1006.)
Snellen John M. A., 2 Crocker park.
Wasey Richard F., Atlantic ave. c. Valley.

Telegraph Company.

Western Union Tel. Co., 9 Pleasant.

Telephone Company.

NEW ENGLAND TELEPHONE AND TELEGRAPH CO., 101 Milk, Boston.
(See page 1351.)

Toilet Articles.

ATKINS PHARMACY, 74 Front. (See page 1333.)
GOODWIN WILLIAM 2D., 104 Washington. (See page 1333.)
SHEPARD WILLIAM H., 96 Washington. (See page 1333.)

Trial Justice.

Case Moses S., 160 Washington.

Undertakers.

Boomer J. Harvey, 64 Washington.
O'Brien Bros., 274 Washington.
Sweet Horace W. C., 156½ Washington.

Upholsterers.

Hall Howard A., 13 Barnard.
WHITE & CO., 84 Washington. (See page 1001.)

Variety Stores.

Blaney Mary E. Mrs., 150 Elm.
Dodd Helen C. Mrs., 278 Washington.
Foss & Hutchinson, 151 Pleasant.
Frost John O., 78 Washington.
Girdler George D., 60 Washington.
Goodwin John, 6 Washington.
Homan Herbert D., 148 Washington.
Phillips Hannah Mrs., 29 Rowland.
Rix Thomas P. M., 91 Pleasant.
Snow Thomas (summer), Mhd. Neck.
Whowell Richard L. (summer), Clifton.

Violin Makers and Repairers.

BOWDEN T. J. & SON, 127 Pleasant.
(See page 1006.)

**Watch and Clock Dealer.
Maker and Repairer.**

COOK RICHARD M., 1 Pleasant. (See page 1000.)

Water and Gas Piping.

DOANE ERNEST S., 120 Washington.
(See page 1004.)
DOYLE EDMUND, 105 Washington. (See foot lines.)

Wedding Gifts.

COOK RICHARD M., 1 Pleasant. (See page 1000.)

Wheelwright.

Goodwin Francis H., Goodwin's ct.

Window Screens.

BOWDEN T. J. & SON, 127 Pleasant.
(See page 1006.)

Wood Dealers.

See Coal and Wood.

COLE JOHN (estate), 167 Pleasant. (See foot lines.)
MARTIN JOHN S. & CO., 6 Cliff. (See foot lines.)

Woodworkers.

BOWDEN T. J. & SON, 127 Pleasant.
(See page 1006.)

Yacht Brokers.

BURGESS & PACKARD, Gregory c. Nashua pl. (See page 1002.)

King Arthur Flour

We are agents for this superlative flour.
CONLY & HOOPER, 70 Front Street, Marblehead
Telephone 22-2.

Yacht Builders.

See also, Boat Builders.

CHAMBERLAIN WILLIAM H., 14 Orne.

(See page 1003.)

Frazier John H., 24½ Lee.

GRAVES JAMES E., Harding's ct. (See page 1002.)

Stearns & McKay, 89 Front.

Yacht Designers.**BURGESS & PACKARD**, Gregory c. Nashua pl. (See page 1002.)**Yacht Models.****BOWDEN T. J. & SON**, 127 Pleasant. (See page 1006.)**Yacht Outfitters.****SALKINS & LASKEY**, 112 Washington. (See page 1009.)**Yacht Repairers.****CHAMBERLAIN WILLIAM H.**, 14 Orne. (See page 1003.)**GRAVES JAMES E.**, Harding's ct. (See page 1002.)

WILLIAM D. T. TREFRY,
General Insurance Agent.
ATTORNEY - AT - LAW,

3 School Street, Gregory Building, Marblehead, Mass.

Telephone Connection.

ATLAS, PORTLAND and ROSENDALE CEMENT
 At **JOHN S. MARTIN & CO.'S,** Cliff Street, Marblehead

TOWN OF MARBLEHEAD.

Officers.

Selectmen—William T. Chapman, Richard Tutt, John N. Osborne, John C. Adams, Nathaniel Sweet, William T. Litchman, Clerk. Regular meetings of board held first Wednesday of each month. The Selectmen are also beach committee.

Town Clerk—William T. Litchman. Office hours 9 to 12 and evenings, except Saturday, from 7 to 8.30.

Town Treasurer—Everett Paine; office at National Grand Bank.

Collector of Taxes—Isaac W. Mason jr. office at Abbot hall.

Assessors—Fred B. Litchman, Chairman; John Lancy, Samuel C. Davis.

Registrars of Voters—John F. Williams, Samuel R. Adams, Thomas Swasey, William T. Litchman, *ex officio*.

Auditors—Fred W. Trasher, Ernest A. Webb, John T. High.

Cemetery Commission—William G. Brown, Benjamin Chadwick, Charles H. Bateman.

Water Commissioners—John P. Goodwin, Henry F. P. Wilkins, James E. Price.

Trustees of Abbot Public Library—Nathan P. Sanborn, Chairman; William D. T. Trefry, Joel W. Reynolds, Joseph S. Wormstead, Francis A. Parker, Edward T. Tutt.

Constables—James Nicholson.

Police—James F. Frost, chief; James Nicholson, Melvin C. Mosman, Benj. F. Doliber, 2d, Robert G. Harris.

Moderator—Joseph W. Coates.

Fence Viewers—Samuel T. Humphrey, John A. Martin, William T. Litchman.

Surveyor of Highways—Richard Goss.

Surveyor of Lumber—Herbert E. Ballard.

Measurers of Wood and Bark—Russell Bowden, Herbert E. Ballard.

Trustees of Abbot Fund—Henry A. Potter, Everett Paine, John L. Gilbert, Benjamin J. Lindsey, Francis A. Parker, Joseph S. Wormstead.

Municipal Light Board—Robert C. Bridge, Henry F. P. Wilkins, George H. Thorburn.

Commissioners of Sinking Fund—William A. Brown, 2nd, John L. Gilbert, Nathan P. Sanborn.

Inspector of Animals and Provisions—Benjamin F. Goodwin.

Inspector of Milk—John L. Roads.

Janitor of Abbot Hall—William C. Knowland.

Board of Health—Howard A. Streeter, William G. Brown, Frank W. Goodwin.

Overseers of the Poor—Winthrop Brown, Howard W. Phillips, Charles Aiken, George C. Stevens, George P. Graves. Almshouse on Vine st. Superintendent, Samuel T. Humphrey.

Park Commissioners—George H. Barrett jr. Chairman; John M. Graves.

Field Drivers—Warren Daniels, David Quinn, William H. Goodwin, Thomas H. Rhoades jr., Charles R. Adams.

Sealer of Weights and Measures—George S. Harris.

Harbor Master—Joshua S. Witham.

Tree Warden—William H. Stevens 2d.

Supt. Fire Alarm—Woodfin Bartlett.

Fire Department.

Firewards—Frank L. Wadden, Chief; Nathaniel High, William H. Bassett, Lewis C. Hamson, Sec.; William G. Potter, Clerk.

FIRE COMPANIES.

Col. Wm. R. Lee Steam Fire Engine, No. 2, School st. Woodfin Bartlett, Engineer and Electrician; Andrew B. Chase, Spare Driver.

Hose Co. No. 1, Franklin St. Charles W. Stacey, Foreman; William Sweet, Asst. Foreman; Christopher G. Burridge, Clerk; William A. Hammoud, Driver.

Washington Hook and Ladder Co. No. 1, School st. John A. Martin, Foreman; John H. P. Chadwick, Asst. Foreman and Clerk; George C. Dennis 2d, Sec.; Benjamin Holden, Driver.

Hose Co. No. 2, School st. Charles H. Knight, Foreman; Chas. H. Knight, Clerk; Nathaniel T. Pierce, Driver.

Liberty Hose Co. No. 3, town hall. A. R. C. Craigie, Foreman; John T. High, Clerk and Treasurer.

WOOD of all kinds.

JOHN COLE,
167 PLEASANT STREET, - MARBLEHEAD
Telephone.

School Committee.

Chairman—Francis A. Parker.

Secretary—Edith G. Fabens.

Emery Brown, Frank Broughton, Edith G. Fabens, W. Frank Shepard, Nicholas Van der Pyl, Arthur C. Usher, Joseph B. Hooper. Regular meetings first Tuesday of each month.

Supt. of Schools—John B. Gifford.

Truant Officer—Benjamin S. Brown.

Public Schools and Teachers.

HIGH, Academy bldg. Pleasant st. Joel W. Reynolds, Principal; Sarah R. Goodwin, Florence A. Newhall, Amy B. Lindsey, Grace M. Grant, Edith D. Laskey, Teachers.

SAMUEL ROADS JR. Rowland St. Susan E. Hammond, Prin.; Elna G. Coates, Elizabeth A. Clark, Margaret S. Canty, Nellie F. McCloskey, Margaret C. Casey, Edith V. Bray, Mildred Goldsmith, Bessie H. Foss, Elinor L. Bucknam.

STORY GRAMMAR, Elm n. Brown. Lizzie H. Coffin, Principal; Lucretia S. Ireson, Ellen T. Green, Lucy W. Davis, Harriet P. Prichard, Mary F. Looney, Mabel C. Carle, Ruth C. Gowe, Florence A. Nelson, Teachers.

GERRY, High st. Martha E. Goodwin, Clara R. Cruff, Teachers.

SEWALL, Spring st. Grace M. Stuart, Nellie M. Quinn, Drusilla E. Kent, Eliza H. Ramsdell, Teachers.

MUGFORD, end Mechanic sq. Maria L. Martin, Carrie E. Merritt, Teachers.

PRIMARY AND KINDERGARTEN, Back st., Marion L. Cruff, Ada I. Roope, Florence G. Young, teachers.

Teacher of Drawing, Annie W. Carleton.

Teacher of Music, Miss Elizabeth Hoar.

Teacher of Sewing, Harriet P. Prichard.

Churches.

FIRST BAPTIST, Pleasant n. Washington st.; organized 1810. J. Harris Barrows, Pastor. Deacons, William D. Hammond, Samuel B. Graves, Frank Barron, Charles M. Trefry. Supt. of Sunday School, Charles M. Trefry; Sexton, Frank Barron; Clerk, Lawrence M. Chapman; Treas. Francis A. Hall.

FIRST CONGREGATIONAL (Trinitarian), Washington street; organized Aug. 13, 1684. Nicholas Van der Pyl, Pastor; Supt. of S. S. John G. Broughton; Asst. Supt. Frank Broughton; Clerk, Richard Tutt; Treas., N. P. Sanborn; Sexton, Charles L. Eustis.

ST. MICHAEL'S EPISCOPAL CHURCH, Summer street; parish organized 1707. Present church built A. D. 1714. Rector, ——— Settled 1895; Clerk, Charles A. Slee. Treas. and Coll. F. P. Hammond; Wardens, William D. T. Trefry and Thomas T. Lyon; Vestrymen, John H. Salkins, C. Murray Rice, Haskell E. Knowland, Joseph B. Atkins, Daniel F. H. Broughton; Supt. of S. S. William D. T. Trefry; Sexton, Joseph B. Atkins. The chapel and parish guild house finished, 1894.

METHODIST EPISCOPAL CHURCH, Summer street, organized 1790, by Jessie Lee. Pastor, Edward E. Small. R. S. Roscoe, Treas.; Archibald S. Knight, Sec.; Jonathan E. Steele, Supt. of S. S.; Henry H. White, Sexton.

ROMAN CATHOLIC CHURCH, "Star of the Sea," Rowland c. Prospect. Pastor, William Shinnick, settled 1886; Asst. Pastor, Henry K. Lyons; Supt. of S. S. John E. Kiely; Sexton, Henry Downey.

SECOND ADVENT CHRISTIAN CHURCH, 43 Pleasant, organized 1872. No settled pastor; Sec. Marshall E. Douglas; Treas. I. Frank Hinkley; Deaconess, Mrs. Mary L. Hinkley; Supt. of S. S. Mrs. Elizabeth Magee.

SECOND CONGREGATIONAL (Unitarian), Mugford n. Harris; organized 1716. Pastor, Peter H. Goldsmith, settled Jan. 1902. Clerk, Thomas W. Tucker; Treas. James C. Graves; Chairman Board Trustees, Joseph S. Wormstead; Collector, Stephen P. Hathaway; Sexton, William H. Gleason.

FIRST UNIVERSALIST, Watson c. Pleasant, organized 1836. Pastor and Supt. of S. S., George H. Howes; Deacon, Amos Graves; Clerk and Treas. Benjamin Cole jr.; Sexton, James A. Harris.

E. DOYLE, PLUMBING AND HEATING
 105 WASHINGTON ST., MARBLEHEAD. Tel. Con

SOCIETIES, INSTITUTIONS, COMPANIES, ETC.

1. Abbot hall.
2. Ancient Order of United Workmen.
- 3-4. Banks.
- 5-9. Boat Clubs.
- 10-13. Clubs.
14. Olivia Abbot Daughters of Liberty.
15. Excelsior Drum Corps
16. Grand Army of the Republic.
17. G. A. R. Woman's Relief Corps.
18. Legion of Spanish War Veterans.
19. Hibernian Friendly Society.
- 20-21. Improved Order of Red Men
22. Independent Order of Good Templars.
23. Knights of Malta.
24. Knights of Pythias.
25. Laster's Protective Union.
26. N. B. Lindsey Co.
27. Marblehead Academy.
28. Marblehead Building Association.
29. Marblehead Co-operative Bank.
30. Marblehead Female Humane Society.
31. Marblehead Firemen's Relief Association.
32. Marblehead Gas Light Co.
33. Marblehead Historical Society.
34. Marblehead Transportation Co.
35. Marblehead Veteran Firemen's Association.
36. Marblehead Visiting Nurses Association.
37. Geo. L. Metcalf Wood and Paper Box Co.
38. Masons.
39. Massachusetts Catholic Order of Foresters.
40. Mugford Association.
41. M. A. Pickett Association.
42. New England Order of Protection.
- 43-44. Odd Fellows.
45. Order United American Mechanics.
46. O. U. A. M. Benefit Association.
47. Phoenix Veteran Firemen's Association.
48. Pilgrim Fathers.
49. Porter Livery Co.
50. Rechabite Society.
51. Republican Club.
52. Republican Town Committee.
53. Veteran Minute Men.
54. Woman's Christian Temperance Union.
55. Young Men's Catholic Temperance Society.
56. Young Men's Christian Association.

Abbot Hall.

1. Washington street on the Common. This building contains the Abbot Public library, the town offices, and a public hall for lectures, etc. The trustees of the library are Nathan P. Sanborn, Chairman; William D. T. Trefry, Sec.; F. A. Parker, Wm. D. T. Trefry, Frank Broughton, Edward D. Tutt; Mrs. Sarah E. Gregory, Librarian; Maria T. A. Gardner, Assistant Librarian; William C. Knowland, Janitor of Abbot Hall. Number of volumes, 17,000. The library is open on Tuesdays, Wednesdays, Fridays and Saturdays from 2 to 5, and 6 to 8 p. m. There are several fine and beautiful paintings in the reading room, among which are:—"Yankee Doodle," or "The Spirit of '76," by Willard, donated by the late Gen. John H. Devereux of Ohio; "The Woman of Samaria," donated by Mrs. Hannah Stevenson of Boston; "The Wreck," by Webber, donated by Thomas Appleton of Marblehead. "Crossing the Banks," by Norton, and "William the Silent, disposing of the crown jewels to carry on the war of the Netherlands," by Jacquand, loaned by Hon. J. J. H. Gregory. There has been added the bust of Elbridge Gerry by Herbert Adams of New York; a Spanish contact mine taken from propeller of U. S. S. Marblehead; also a bronze field piece captured by U. S. S. Marblehead. The trustees of the library have also opened another room in which they have placed the valuable collection of marine shells and other curiosities presented to them by Mrs. Tillman of New Jersey. A valuable card catalogue of historic events of Marblehead has been added to the library.

2. ANCIENT ORDER OF UNITED WORKMEN, COLUMBIA LODGE, No. 37. Organized April 24, 1882. Meetings held second and fourth Thursdays of each month in Graders hall. Officers elected annually in December, James McQuinn, M. W.; William F. Lincoln, R. S.; Wallace Balcomb, R.

Banks.

3. MARBLEHEAD SAVINGS BANK, Washington street; chartered 1871. Nathan P. Sanborn, Pres.; John L. Gilbert, Everett Paine, Frank P. Hammond, Francis A. Parker, Vice-Presidents; John G. Broughton, Clerk; William F. Nutting, Treasurer; N. P. Sanborn, Everett Paine, Frank P. Hammond, John L. Gilbert, William L. Hooper, Committee of Investment; N. P. Sanborn, Robert C. Bridge, Joseph S. Wormstead, Richard Tutt, John G. Broughton, John L. Gilbert, Everett Paine, John S. Martin, Thomas W. Tucker, Stephen P. Hathaway, John D. Paine, George S. Goss, Frank Cole, Edward D. Tutt, Benj. C. S. Roads, W. F. Nutting, T. W. Paine, Wm. L. Hooper, Francis A. Parker and Frank P. Hammond, Trustees.

Deposits begin to draw interest on the first days of February, May, August and November. Dividends declared and payable May 1st and November 1st. Bank hours 9 A. M. to 12 M. daily.

4. NATIONAL GRAND BANK. Hooper st.; chartered Dec. 15, 1864; Charter renewed Dec. 15, 1884 and Dec. 15, 1904. Capital, \$120,000; surplus \$30,000. Leonard H. Phillips, Pres.; Leonard H. Phil-

BRASS POLISH AND COTTON WASTE
 Of all kinds constantly on hand. **ONLY & HOOPER,** 70 Front St., Marblehead
 Tel. 22-2.

lips, N. P. Sanborn, William E. Brown, John L. Gilbert Directors; Everett Paine, Cashier. Discount Mondays and Thursdays. Bank hours 8 A. M. to 1 P. M. until 12 noon Saturday.

Boat Clubs.

5. BOSTON YACHT CLUB, organized 1866, incorporated 1868. Meetings held last Wednesday in January, April and October at Boston. Officers elected in January.

6. CORINTHIAN YACHT CLUB, organized July 7, 1885. Officers elected second Wednesday in January, at Boston. Henry A. Morse, Com.; Herbert S. Goodwin, Sec.; Fred W. Moore, Treas.

7. EASTERN YACHT CLUB. House at Marblehead Neck.

8. MARBLEHEAD BOAT CLUB, Cliff st. Meetings held at call of President. Officers elected annually in December. James Grady, Pres.; John P. Bauer, Rec. Sec. and Treas.

9. CLIFTON HEIGHTS CASINO CORPORATION, organized December 9, 1886. Meetings held at call of president. Officers elected in July. David Merritt, Pres.; J. Newton Cole, Treas.

Clubs.

10. CLIFTON GOLF CLUB, inc. 1899. Annual meeting, first Wednesday in May, held in Boston. J. Newton Cole, Pres.; Emmons R. Ellis, V. Pres.; Lloyd E. Allen, Sec. and Treas.

11. ESSEX CLUB, organized 1879. Meetings held first Saturday of each month at Gregory block. Officers elected annually in January. Robert C. Bridge, Pres.; John G. Parker and Philip B. Laskey, V. Pres.; Fred B. Litchman, Sec. and Treas.

12. LIBERTY CLUB, organized Jan. 1900. Meetings held at club house, Naugus Head. Officers elected in March. Thomas G. King, Pres.; William Blackford, Sec. Harris Knight, Treas.

13. TEDESCO COUNTRY CLUB, organized Feb. 1900. Henry O. Houghton, Pres.; Arnold Scott, Sec.; Edward C. Bradley, Treas.

14. OLIVIA ABBOT COUNCIL, No. 34, DAUGHTERS OF LIBERTY, organized Jan. 11, 1896. Meetings held first and third Thursdays of each month at Woodbury

blk. Officers elected first meeting in Jan. and July. Mrs. Annie B. Graves, C.; Mrs. Emma W. Tucker, V. C.; Miss Sarah Peach, R. Sec.

15. EXCELSIOR DRUM CORPS, organized Feb. 22, 1882. Meetings held Monday evenings at 45 Back street. Officers elected in January. Andrew M. Stone, Leader; A. H. Roundey, Sec.; E. A. Webb, Treas.

16. GRAND ARMY OF THE REPUBLIC, JOHN GOODWIN, JR., POST 82, organized March 31, 1869. Meetings held Monday evenings at G. A. R. hall. Officers elected annually in December. Eli V. Hunt, Com.; Philip Trasher, Adj.; John B. Graves, Q. M.

17. JOHN GOODWIN JR. WOMAN'S RELIEF CORPS, No. 23, organized April 4, 1885. Meetings held first and third Wednesday evenings in each month, at G. A. R. hall. Officers elected annually in January. Fannie C. King, Pres.; Mrs. Clara A. Bowden, Treas.; Mrs. Grace E. Rogers, Sec.

18. LEGION OF SPANISH WAR VETERANS, CLARENCE L. BARTOL CAMP, No. 18, organized Oct. 25, 1900. Meetings held Monday evenings in Woodbury blk. Officers elected in December. Jesse G. Lent, Com.; Frank O. Smith, Adj.; William H. Gleason, Q. M.

19. HIBERNIAN FRIENDLY SOCIETY, organized Dec. 5, 1858. Meetings held first Wednesday in each month at Hibernian hall. Officers elected semi-annually in June and December. William Ward, Pres.; James Walsh, R. S.; J. J. Mahoney, Treas.

20. IMPROVED ORDER OF RED MEN, MANATAUG TRIBE, No. 1, organized Aug. 1, 1872. Meetings held Tuesday evenings. Officers elected in January and July. Harris S. Langley, Sachem; Philip H. Caswell, K. of W.; Herbert F. Brown, C. of R.; John L. Litchman, C. of W.

21. IMPROVED ORDER OF RED MEN, DEGREE OF POCAHONTAS, POCAHONTAS COUNCIL, No. 1, organized May 12, 1885. Meetings held first and third Friday evenings in Rechabite hall. Officers elected semi-annually in June and December. Mrs. Ellen Bessom, Poc.; Mrs. Grace Rogers, K. of R.; Kate L. Widger, K. of W.; Mrs. Carrie Harris, C. of W.

22. INDEPENDENT ORDER OF GOOD TEMPLARS, JONATHAN H. ORNE LODGE No. 33. Instituted Feb. 19, 1906. Meetings held Tuesday evenings at Woodbury bldg. Officers elected first Tuesday in February, May, August and November. Francis A. Hall, C. T.; Mary H. Mitchell, R. S.; Bessie M. Pierson, Treas

LIME, CEMENT AND SAND. John S. Martin & Co.
Cliff St. Marblehead.
Telephone 117-2.

23. KNIGHTS OF MALTA, ELBRIDGE GERRY COMMANDERY, A. & I. O. Meetings held Monday evenings at Gregory hall. Officers elected in March. Robert W. Carey, C.; Edgar A. Marshall, Rec. Sec.; Samuel C. Davis, P. C. and Treas.

24. KNIGHTS OF PYTHIAS, NEPTUNE LODGE, No. 31, organized Mch. 28, 1870. Meetings held Friday evenings at Gregory's hall, School street. Officers elected semi-annually in December and June. Wellington F. Rogers, C. C.; George N. Dennis, K. of R. & S.; Thomas Phillips, M. of F.

25. LASTERS' PROTECTIVE UNION. Organized Dec. 27, 1879. Meetings held Thursdays at Lasters' hall, Gregory blk.

26. N. B. LINDSEY Co. 8 Anderson. Incorporated May 19, 1904. Capital, \$24,000. Nathaniel A. Lindsey, Pres.; Ernest Lindsey, Clerk and Treas.

27. MARBLEHEAD ACADEMY. This institution was chartered in 1792. Building was conveyed to town May 11, 1898. An ample reference library is maintained by the town for the use of the pupils. Trustees, N. P. Sanborn, Pres.; Daniel Appleton, Sec.; John G. Broughton, Treas.

28. MARBLEHEAD BUILDING ASSOCIATION, incorporated Dec. 10, 1889. Meetings held first Wednesday in February, annually, at Mugford hall, when officers are elected. Wm. A. Brown, 2d, Pres.; Benjamin J. Lindsey, Sec.; John G. Broughton, Treas.

29. MARBLEHEAD CO-OPERATIVE BANK, chartered May 5, 1886. Meetings held first Thursday of each month at town hall. Officers elected fourth Thursday in April. John Lancy, Pres. and Chm. Security Com.; Benj. Cole jr. Sec. and Treas.; Henry C. Millett, Chm. Finance Com.

30. MARBLEHEAD FEMALE HUMANE SOCIETY, organized November, 1816; incorporated January, 1848. Meetings held first Tuesday of each month at homes of members. Officers elected in October. Mrs. Eliza S. Graves, Directress; Mrs. Mary L. Goldthwait, Sec.; Miss Eliz. B. Brown, Treas.

31. MARBLEHEAD FIREMEN'S RELIEF ASSOCIATION, organized Aug. 5, 1890. Meetings held at School street engine house annually the second Tuesday after first Monday in May, when officers are elected. Frank L. Wadden, Pres.; Arthur S. Adams, Treas.; John A. Martin, Sec.

32. MARBLEHEAD GAS AND ELECTRIC LIGHT Co. Organized 1855. F. W. Thomas, Pres.; Charles F. Prichard, Treas.; Sanford E. Gillette, Mgr.; Caleb H. Allen, Supt.

33. MARBLEHEAD HISTORICAL SOCIETY, organized May 9, 1898. Inc. Feb. 1902. Meetings held second Thursday of each month at historical rooms. Officers elected in May. Nathan P. Sanborn, Pres.; Richard Tutt, Sec.; William D. T. Trefry, Treas.

34. MARBLEHEAD TRANSPORTATION Co., organized April, 1901. Capital, \$20,000. Thomas Tucker, Pres.; Everett Paine, Treas.; Henry C. Millett, Sec.

35. MARBLEHEAD VETERAN FIREMEN'S ASSOCIATION, organized March, 1891; reorganized July 19, 1892. Meetings held every second Monday at 7 State st. Officers elected annually in March. Thomas G. King, Pres.; Fred B. Litchman, Sec.; William H. Clothey, Fin. Sec.; William S. Glass, Treas.

36. MARBLEHEAD VISITING NURSES' ASSOCIATION, organized Nov. 21, 1896. Meetings held monthly at members' houses. Officers elected in November. Miss Maria T. Gardner, Pres.; Miss M. E. Graves, V. Pres.; Mrs. Eliza Hall, Sec.; Miss A. K. Prentiss, Treas.

37. GEORGE L. METCALF WOOD AND PAPER BOX Co. 18 Sewall. Incorporated June 26, 1903. Capital, \$15,000. John C. Metcalf, Pres.; William A. Walker, Sec. and Treas.

Masonic.

38. PHILANTHROPIC LODGE, F. AND A. M. chartered 1760. Meetings held the third Tuesday evening in each month at Masonic hall. Officers elected annually in October. Horace B. Gardner, W. M.; Edward G. Brown, S. W.; Clinton A. Ferguson, J. W.; Benj. Cole, jr., Treas.; Stephen B. Hathaway, Sec.

39. MASSACHUSETTS CATHOLIC ORDER OF FORESTERS, STAR OF THE SEA COURT, No. 175, organized April 19, 1900. Meetings held second and fourth Tuesdays of each month at Hibernian hall. Officers elected annually in December. John E. Kiely, C. R.; Daniel M. Barry, Sec.; Patrick Hickey, Treas.

40. MUGFORD ASSOCIATION, organized Jan. 1, 1859. Meetings held the first Thursday of each month at Mugford hall. Officers elected in January. Joseph W. Coates, Pres.; William T. Litchman, Sec.; Edward Thompson, Treas.

Carbon Coal.

JOHN COLE,
167 PLEASANT STREET, - MARBLEHEAD
Telephone.

41. M. A. PICKETT ASSOCIATION, inc. June 29, 1900. Meetings held the first Monday of each month at 82 A Washington st. Officers elected in January. Ernest A. Webb, Pres.; Fred B. Smet-hurst, R. S.; William B. Merritt, F. S.; William B. Merritt, jr., Treas.

42. NEW ENGLAND ORDER PROTEC-TION, ELBRIDGE GERRY LODGE, No. 303, organized Jan. 18, 1898. Meetings held second and fourth Tuesdays each month at Gregory hall. Officers elected last meeting in December. Harry M. Beale, Warden; Otis haw, Sec.; Wm. I. Proctor, Treas.

Odd Fellows.

43. ATLANTIC LODGE No. 55, I. O. O. F. organized Nov. 24, 1844. Meet-ings held Wednesdays at Odd Fellows' hall. Officers elected in June and Decem-ber. Robert Hammond, N. G.; Wm. T. Litchman, Sec.; Richard E. Caswell, Treas.

44. UNITY REBEKAH LODGE, No. 10, I. O. O. F. instituted March 17, 1870. Meetings held the first and third Thurs-days in each month at Odd Fellows' hall. Officers elected in December. Mrs. Thomas G. King, N. G.; Miss Abbie Savory, Sec.; Clara A. Bowden, Treas.

45. ORDER UNITED AMERICAN ME-CHANICS, SAMUEL TUCKER COUNCIL, No. 20, organized Feb. 1, 1883. Meetings held Wednesday evenings in Rechabite hall. Officers elected semi-annually in June and December. Philip H. Hyam, C.; Horace B. Gardner, R. S.; William S. Stanley, Treas.

46. O. U. A. M. SICK AND DEATH BENEFIT ASSOCIATION, instituted Sept. 1, 1886. Meetings held at Rechabite hall. Officers elected annually. Jos. W. Coates, Pres.; Thomas Ingalls, Sec.; Wm. I. Proctor, Treas.

47. PHOENIX VETERAN FIREMAN'S ASSOCIATION, organized March 19, 1894. Meetings held second Monday of each month at Old Hook and Ladder House. Officers elected annually in March. Rich-ard C. Hiller, Pres.; Fred W. Trasher, Sec.; Geo. C. Roundy, Treas.

48. PILGRIM FATHERS, JOHN GLOVER COLONY, No. 102. Organized Dec. 16, 1887. Meetings held the first and third Tuesday evenings of each month. Officers elected annually in October. Willard White, Gov.; Levi Brown, Sec.; John F. Freeto, Treas.

49. PORTER LIVERY Co. 1 to 7 Atlan-tic ave. inc. Jan. 15, 1904. Capital, \$10,000. John O. Porter, Pres.; William L. Gilley, Sec. and Treas.

50. RECHABITE SOCIETY, incorporated June 27, 1889. Meetings held first Monday in January at Rechabite hall. Officers elected annually. Thomas S. Eastland, Pres.; William H. Symonds, Sec.; Joseph B. Hooper, William I. Proctor, Wm. H. Cruff, Isaac S. Freeto, Wm. H. Symonds, Directors.

51. REPUBLICAN CLUB, organized Nov. 16, 1885, reorganized Feb. 8, 1894. Meetings held first Friday of each month at Grader block. Officers elected in January. Horace B. Gardner, Pres.; J. L. Litchman, Sec.; Wm. S. Stanley, Treas.

52. REPUBLICAN TOWN COMMITTEE. Meetings held in the Grader bldg. Of-ficers elected annually in January. Horace Gardner, chairman; Arthur Bartlett, Sec.; Frank W. Goodwin, Treas.

53. VETERAN MINUTE MEN OF '61. Organized Dec. 9, 1885. Officers elected annually in April. Stuart F. McClearn, Pres.; Chas. E. Winslow, Sec. and Treas.

54. WOMAN'S CHRISTIAN TEMPER-ANCE UNION. Organized in July, 1875. Meetings held first and third Monday evenings at Y. M. C. A. Hall. Officers elected in September. Mrs. L. B. Whit-man, Pres.; Mrs. Sara J. Coates, Sec.; Mrs. Harriet Coffin, Treas.

55. YOUNG MEN'S CATHOLIC TEMPER-ANCE SOCIETY. Organized March 12, 1882. Meetings held Thursday evenings in Temperance hall. Officers elected semi-annually in May and November. William O'Brien, Pres.; Wm. Mullen, Sec.; John D. Sullivan, Treas.

56. YOUNG MEN'S CHRISTIAN ASSO-CIATION, 8 Hooper. Organized Nov. 1, 1859. Reorganized June 1, 1868. Incor-porated October, 1888. Officers elected an-nually in September. Richard Tutt, Pres. John L. Noyes, Rec. Sec.; Frank Broughton, Gen. Sec.; William B. Paine, Treas.

Post Offices.

CENTRAL OFFICE, 11 Pleasant st. Ben-jamin F. Martin, P. M.; Thomas S. East-land, Asst. P. M.; Samuel K. Proctor, George Martin, John H. Homan, Clerks, Herbert F. Brown, Fred A. Broughton, Arthur Graves, Cornelius Pierce, Wal-lace D. Weed, Carriers; Robert F. Ho-man, Jesse G. Lent, Frank Lancy, Sub. Carriers.

CLIFTON POST OFFICE, Clifton depot. Fred A. Chapman, Postmaster.

STATION A. (summer), Marblehead Neck. John H. Homan, Clerk in charge.

E. DOYLE, STOVES, RANGES AND FURNACES.
REPAIRS OF ALL KINDS.
105 WASHINGTON ST., MARBLEHEAD. TEL. CON.

Postal Stations.

- No. 1. Front c. State. Thomas C. Grove, Clerk in charge.
 No. 2. Devereux R. R. station, William T. Courtis, clerk in charge.

Custom House.

MARBLEHEAD DISTRICT, for Marblehead, Swampscott and Lynn. Location rear 79 Front. Luke B. Colbert, Collector of customs; Joseph W. Coates, Special Deputy Collector and Inspector; John

L. Parker, Deputy Collector and Inspector, Lynn. Port of entry, Marblehead. Open for business, 9 A. M. to 4 P. M.

Railroad Stations, B. & M. R. R.

Clifton, Rockaway ave. Fred A. Chapman, Agent.
 Devereux, Devereux n. Pleasant, Wm. T. Courtis, Agent.
 Freight, 14 Bessom.
 Marblehead, Pleasant cor. School, John C. Adams, Agent.

WHARVES AT MARBLEHEAD.

Dixey, off 89 Front.
Gilbert's, off 63 Front
Gilbert's, off Lee.
Goldthwait's, off 79 Fort.
Graves, off 57 Front.
Hathaway's, off Lee n. Gregory.

Humphrey's, off 1 Front.
Martin's, off Cliff.
Pitman's, off 70 Front.
Quiner's, off 3 Front and foot of Water.
Stearns', off 89 Front.
Tucker's, off 57 Front.

CEMETERIES.

Catholic, Salem road, near Forest river; area 5 acres.
Green Street, Green street; area 10 acres.
Harbor View, Cemetery rd. n. Waterside cemetery.

Old Burying Hill, Pond n. Orne; area 5 acres.
Pedrick, Harris street.
Waterside Cemetery, at end of Cemetery rd.

HISTORICAL EVENTS —OF— MARBLEHEAD

1900 TO 1906.

Copyrighted 1906 by the Henry M. Meek Publishing Co. All rights reserved against publication by any other person.

1900.

- June 5. Bill introduced by Senator Geo. F. Hoar passed the U. S. Senate to give the town a \$50,000 post office.
June 21. Miss Ida C. Foss returned to the Micronesian islands to resume missionary work.
Aug. 27. Death of Hon. Simeon Dodge.
Sept. 30. Y. M. C. A. celebrate clearance of the mortgage debt at Abbot hall.
Oct. 14. Death of P. B. Tucker, the veteran ferryman.
Oct. 30. Death of Elias G. Smethurst, the oldest man in town.
Nov. 7. Lime schooner John M. Fiske burned and beached.

1901.

- Jan. 3. Rev. E. C. Pauling installed pastor of First Baptist church.
Jan. 5. Death of Mrs. Margaret Woods Lawrence. Age 87 years.
Jan. 17. Death of Josiah N. Green.
Jan. 31. Sudden death of John H. Pryor, Jr.
Feb. 22. Death of Samuel H. Brown. Age 91 years.
March 15. Work of demolishing old Lowell Island House completed.
March 18. Benj. T. Melzard falls from boat in Salem harbor and is drowned.
March 18. W. T. Litchman defeats S. C. Felton for town clerk, the latter having served twenty years.
March 29. 100th anniversary of building of Methodist church celebrated.
June 2. Rev. J. R. McCool celebrates his first mass at Star of the Sea church.
June 2. Local telephone exchange established.
June 15. Opening of new Rockmere Inn.
June 28. Arrival of Austrian yacht Taormina in harbor.
June 29. Death of Edward North from sunstroke.
July 19. Election of Joel W. Reynolds, as principal of high school.
Aug. 4. Old Wyman Cottage at the Neck burned.

- Sept. 17. Thomas E. Collins drowned off Magnolia.
Oct. 4. Explosion and fire at Connell's tailor shop.
Oct. Free postal delivery established at the Neck.
Dec. 18. Rev. Pliny A. Allen ordained pastor of the Universalist church.

1902.

- Jan. 2. Death of Joseph W. Lindsey.
Jan. 12. Death of George A. Luscomb
Feb. 21. Death of Boatswain William Long.
March 12. Plan of stopping electricians at white posts put into effect.
April 11. Eastern Yacht Club purchases Old Hooper wharf.
May 27. Death of Rev. S. Linton Bell.
June Appropriation of \$40,000, for federal building at Marblehead.
July 4. U. S. S. Hartford in Harbor.
July 20. Death of Capt. John Cole.
Aug. New York Yacht Club visits Marblehead. Grand celebration.
Aug. Mimic war off Marblehead.
Aug. 3. Death of Robert P. Stevens.
Sept. 11. Annual parade of G. A. R. veterans of Essex County.
Oct. 24. U. S. Weather Bureau signal tower erected at Fort Sewall.
Dec. 10. Death of Capt. Horace Broughton.

1903.

- Feb. 27. Public Building Bill increasing Marblehead's appropriation to \$70,000 passed U. S. Senate.
March 4. Death of William Smethurst, aged 96.
March 19. New building of M. A. Pickett Association opened.
April 1. B. F. Brown appointed chief of police.
April 15. U. S. A. purchased property of J. M. Cropley for site of new federal building.
April 17. Death of Joseph Stone.
July 13. Sir Thomas Lipton accepted invitation to visit Marblehead.
Aug. 8. Death of William Gilley.

BLACK, SHERADAN & WILSON CO.'S GEORGE CREEK CUMBERLAND COAL.
JOHN S. MARTIN & CO., - - - Cliff Street, Marblehead

Aug. 14. \$400 stolen from Amos Alley's house.
 Aug. 31. Resignation of William Reynolds as cashier of Mhd. Nat'l Bank.
 Sept. 17. Cruiser Marblehead the first U. S. war vessel to salute flag of new republic of Panama.
 Oct. 5. Rev. John H. Barrows accepts call to Baptist church.
 Oct. 24. Sudden death of Hon. Wm. C. Fabens.
 Oct. 31. Quiner wharf sold at auction to Mrs. Wm. H. Quiner
 Nov. 4. Moses S. Case appointed Trial Justice.
 Nov. 8. Death of Moses Gilbert.
 Dec. 14. Death of Capt. William Chisholm.

1904.

Jan. 1. Stockholders of Marblehead National Bank vote to liquidate.
 Jan. 28. Death of Samuel Roads, jr.
 Feb. 1. \$3,000 damage by fire to house of White heirs.
 Feb. 9-10. Harbor closed to navigation for the second time on account of ice.
 Feb. 18. \$5,000 fire in Grader's block.
 Feb. 20. Death of Eleazer E. Atwood.
 March 4. Marblehead National Bank closed after 100 years of existence.
 March 7. Death of Franklin Reynolds.
 March 28. Capt. S. F. McClearn elected chief of police.
 April 16. Burning of new Tedesco Club House.
 June 22. Mhd. Savings Bank restrained from doing business.
 July 11. Five torpedo boats in harbor.
 Aug. 1. Opening of new postoffice in Pulsifer block.
 Aug. 10. U. S. Ship Dolphin arrived in harbor.

Aug. 18. Marie Antoinette fete at Peach's point.
 Aug. 25. New Samuel Roads, Jr. school building opened.
 Sept. 1. Ernest Brown drowned at Neck.
 Nov. 12. Abbot Hall burglarized.
 Nov. 18. Resignation of Pliny A. Allen, pastor of Universalist church.
 Dec. 11. Sudden death of Rev. John White Chadwick at Brooklyn, N. Y.
 Dec. 29. Death of Wm. Nutting.

1905.

Jan. 16. Three burglaries.
 Jan. 20. Suit brought against Mhd. National Bank.
 March 1. Rev. Mr. Howe begins duties as pastor of Universalist church.
 March 21. Notice of suit against Wm. Reynolds and others by the Marblehead National Bank.
 March 27. Death of Henry C. Sparhawk.
 May 26. Three men injured in accident at Burgess & Packards' yacht yard.
 May 31. Town won case in suit against it for maintaining public right of way at wharf at foot of State st. Right maintained forever.
 June 2. Capt. Charles Barr won Kaiser's cup in race across the Atlantic
 Aug. 19. Reception to New York Yacht Club. Roof of pavilion at Crocker Park collapsed and six injured.
 Sept. 28. Laying of corner stone of new federal building with Masonic ceremonies.

1906.

Feb. 7. Death of Hon. Benj. P. Ware.

TRY OUR MIXED WOOD.
 JOHN COLE. 167 Pleasant Street, Marblehead. Telephone

National Grand Bank,

State Bank, March 13, 1831. National Bank, December 15, 1864,

HOOPER STREET, :: MARBLEHEAD, MASS.

CAPITAL, \$120,000. SURPLUS, \$50,000.

President, LEONARD H. PHILLIPS.

DIRECTORS.

LEONARD H. PHILLIPS, N. P. SANBORN, WILLIAM E. BROWN,
JOHN L. GILBERT, JOHN G. BROUGHTON.
EVERETT PAINE, Cashier.

Bank Hours, 8 A. M. to 1 P. M. Daily. Saturdays, 8 A. M. to 12 M.

SAFE DEPOSIT AND STORAGE VAULTS. BOXES TO RENT.

Marblehead Savings Bank,

INCORPORATED 1871.

WASHINGTON ST., :: MARBLEHEAD, MASS.

President, NATHAN P. SANBORN,

Treasurer, WILLIAM F. NUTTING.

COMMITTEE OF INVESTMENT.

NATHAN P. SANBORN, EVERETT PAINE, WILLIAM L. HOOPER,
JOHN L. GILBERT, FRANK P. HAMMOND.

Bank Hours, 9 A. M. to 12 M.

G. R. HATHAWAY,
Real Estate and Insurance Agent
 AND BROKER.

Insures all classes of property at Lowest Rates. A specialty made of Selling, Renting,
 and Handling Seashore Property. DEALER IN AUTOMOBILES.

160 and 162 Washington Street, : : MARBLEHEAD.
 Telephone Connection.

RICHARD M. COOK,
Jeweler and Optician,

Watches, Jewelry, Silverware, Cut Glass and Fine China. All
 kinds of Watch, Clock, Jewelry and Optical repairing neatly and
 promptly done. Headquarters in Marblehead for good souvenirs.

Corner Pleasant and Washington Sts., - Marblehead.

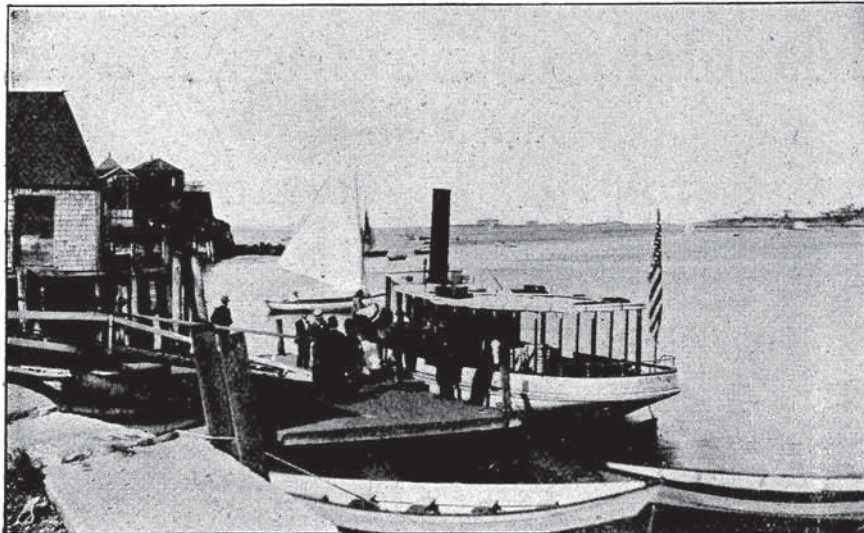

Marblehead Transportation Co. FERRY TO
 THE NECK.

BOATS TO LET.

TUCKER'S WHARF, OFF 59 FRONT ST., : : MARBLEHEAD.



White & Company

Furniture, Bedding, House Furnishings and Children's Carriages.

Agency for the Eddy Refrigerators. Carpet and Shade Work a specialty. Upholstering and Repairing in all its branches.

84 Washington Street, cor. State Street,
Marblehead, Mass.

Telephone.

AUGUSTUS P. FERGUSON,

Marblehead and
Salem Express.

33 BACK STREET.

All orders promptly attended to. Slates at the stores of Conly & Hooper, W. F. Cloon, N. H. Snow, Winthrop Brown in Marblehead. Daland Co., B. F. Hill, C. A. Ketchum in Salem.

Two Trips Daily.



MICHAEL B. KEEGAN,

Boarding and Livery Stable



Coaches furnished for Weddings, Parties, Funerals and Pleasure Drives, Etc. Storage for Automobiles.

16 Atlantic Ave., Marblehead, Mass.

Telephone.

JOHN F. RYAN,

Practical Horseshoer

— All Kinds of Rubber Pads —

We make a specialty of Shoeing ugly horses in Bamp's Stocks.

6 Hawkes St., Marblehead, Mass.

Telephone Connection.

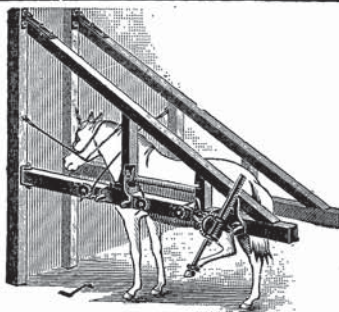

JAMES E. GRAVES,

YACHT AND BOAT BUILDER



Dories, Skiffs and other Pleasure Boats Built to Order.

Winter Storage for Yachts of all kinds.

Power Dories and Launches. Agent for the Essex Gasoline Motor. General Jobbing
attended to promptly.

OFF BEACON STREET, MARBLEHEAD, MASS.

Telephone 122-4.

BURGESS & PACKARD,

Naval Architects and Engineers.

YACHT BUILDERS. 4 Railways, Modern Building Shops. Two New Storage Sheds.
10-Ton Steam Shearlegs. 21 feet of water off our railway. Large Storage
Capacity. Ship Chandlery and Machine Shop. Repair work
of all kinds quickly handled.

131 STATE ST., BOSTON, MASS.

Telephone 4870 Main.

Marblehead Office and Works: NASHUA ST., MARBLEHEAD, MASS.

William H. Chamberlain



BUILDER OF

**Power Dories, Dory Launches,
Sailing and Rowing
Dories, Skiffs, Etc.**

14 ORNE ST., = = MARBLEHEAD

ERNEST S. DOANE,

(SUCCESSOR TO ELISHA C. DOANE.)

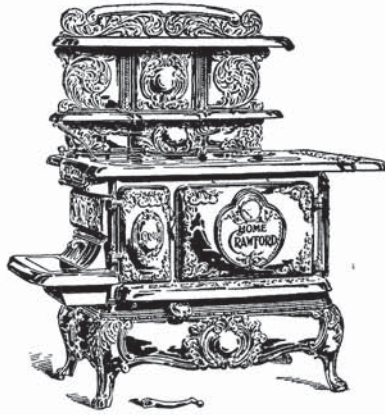

PLUMBING & HEATING.

Agent for Magee Hot Water Heaters and Crawford Ranges.

Dealer in Stoves, Ranges,
Tinware, Etc.

TELEPHONE CONNECTION.

120 WASHINGTON ST., OPP. POST OFFICE, MARBLEHEAD, MASS.

DONOVAN & COMPANY,

Plumbing, Steam, and Hot Water Heating.

Tin, Sheet Iron and Copper Workers. Gas and Water
Piping. Furnaces, Stoves and Ranges.

266 Washington St.,

Marblehead, Mass.

J. P. GOODWIN,

..MACHINIST..

Repairs on Gasolene Engines a Specialty.
Steam Piping, Shafting, Hangers and Pulleys.
Automobile Repairing.

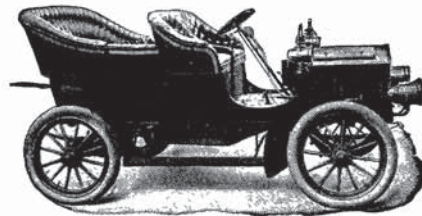

Rear 30 Washington Street, Marblehead, Mass.

TELEPHONE CONNECTION.

GEORGE S. GOSS,

Dealer in

Groceries and Provisions

Agency for Deerfoot Farm Cream and Butter. Agency for
King Arthur and Angelus Flour. Also Critic's Coffee
and Nobscot Mountain Spring Water.

Cor. School and Pleasant Sts., Marblehead, Mass.

Telephone Connection.

Martin's Farm,

BENJAMIN F. MARTIN, Proprietor.

13 Green St., Marblehead.

Residence, 100 Elm Street.

Butter, Cream, Eggs and Milk,

FAMILY MILK A SPECIALTY.

Team runs to the Neck daily.

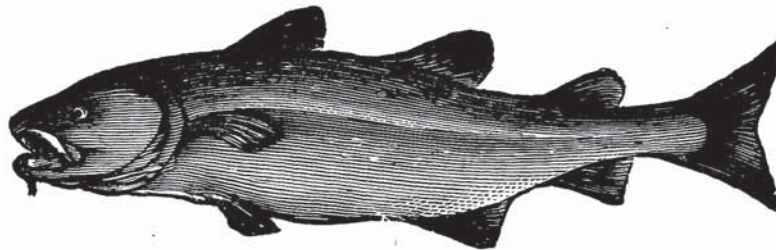

William Lecraw, Dealer in **FRESH FISH** OF ALL KINDS IN
78 FRONT ST., COR. STATE ST., MARBLEHEAD, MASS. THEIR SEASON. Tel. Con.

WILLIAM T. CHAPMAN, CLAMS AND OYSTERS AT RETAIL

And Delivered to Families.

FRESH FRUITS IN THEIR SEASON.

168 WASHINGTON STREET, - - MARBLEHEAD, MASS.

T. J. BOWDEN & SON,

— Manufacturers of —

Pine and Hardwood Shoe Cutting Blocks and Board Dressing.

Patent Adjustable Benches, Glue and Heel Cutting Machines, Yacht Models made from drawings, Violins made and repaired, Knives of all kinds ground, Lawn Mowers sharpened, Saws filed and set, Jig and Circular Sawing, Bracket Making, Planing and Turning, Piano Tuning.

Mill, 127 Pleasant St., Rear of Brick Pond Reservoir. Marblehead, Mass.

WALTER L. LAMBERTSON,

Carpenter and Builder.

Jobbing promptly attended to.

Residence, Rockaway Ave.,

Near Depot.

CLIFTON, MASS.



WALTER P. NICHOLS,

Engineer and Machinist.

Manufacturer of and Dealer in

Gas and Gasolene Engines. Launch Equipments installed and Balky Engines Repaired. Also General Repairing.

FRONT STREET, - MARBLEHEAD, MASS.

Telephone Connection.

ELBRIDGE E. GOODWIN,

Teaming Contractor

Sods, Loam, Gravel, Rocks and Manure for sale. Plowing, Harrowing and Mowing a specialty. Laborers furnished at short notice. Boat Moving a Specialty.

Office, 11 Selman Street, - Marblehead, Mass.

Telephone Connection.



A. S. RAMSDELL

**Contractor and
Carpenter.**

Shop, Jersey St., Marblehead,
Residence, 76 Pleasant St.

Benj. F. Martin, 2d,

**CARPENTER AND
CONTRACTOR,**

Jobbing promptly attended to. Door
and Window Screens made to order.

148 Elm Street, Marblehead.

Shop, Barnard St., near Gregory.

Tel. Con.



J. H. JACOBS

**Carpenter
and
Builder**

RESIDENCE AND SHOP:

Rockaway Avenue,
Marblehead, Mass.

Telephone Connection.

P. O. Box 22, Clifton.



R. Simpkins Roscoe. Jonathan E. Steele.

**Roscoe & Steele,
Carpenters, Contractors.**

Contract Work a specialty. Jobbing in
all branches. Estimates furnished.

Shop, Lindsey Street, Marblehead

George H. Knowlton,
PAINTING AND PAPER HANGING.
GRAINING.

NO. 13 HOOPER ST., MARBLEHEAD, MASS.
 RESIDENCE, 20 VILLAGE STREET.

Frank Vincent,
PAINTING, PAPER HANGING and GLAZING.
 With JOS. S. WORMSTEAD, STATE STREET.

Residence, 56 LEE ST., - MARBLEHEAD, MASS.

GEORGE F. PRATT,
HOUSE PAINTER and PAPER HANGER
 GLAZING, KALSOMINING, WHITEWASHING, ETC.

RESIDENCE AND SHOP,
 175 Pleasant St., : : Marblehead, Mass.

Pure Molasses Kisses

MADE AT

C. E. WHITE'S Candy Kiss Factory,
 28 DARLING STREET, - - - MARBLEHEAD, MASS.
 Retail Trade Supplied.

BESSOM'S, Antiques.

Furniture, Rare China, Glass, Copper,
Pewter, Brass.

11 WASHINGTON ST., MARBLEHEAD, MASS.

Lynn and Salem Electrics pass the door.

SALKINS & LASKEY, YACHT OUTFITTERS.

CLOTHING, HATS, CAPS.

Boots, Shoes and Rubbers and all Gentlemen's Furnishings.

112 Washington St., Mugford Building, Marblehead, Mass.

Telephone 127-3.

ESTABLISHED 1872.

The Marblehead Messenger.

The Only Newspaper in Town.

THE MESSENGER presents the only Desirable Medium for reaching the people of Marblehead. Circulating as it does so largely in the homes, it compels the attention of dealers who wish to reach the reading and thinking people of the town. Its circulation is entirely bonafide—it has no dead-head or free list, therefore it is doubly valuable. Advertising rates supplied on application.

Terms of Subscription: \$2.00 per Year in Advance.

Delivered gratis to any Post Office address in the U. S.

JOB PRINTING

The office of the MESSENGER is supplied with a thorough outfit of type and machinery and makes a specialty of high-class Book and Commercial work. Our equipment embraces four cylinder presses, four jobbers, a folder, a wire stitcher and rapid type-setting machines.

N. Allen Lindsey & Co., Marblehead, Mass.

Boston Office, 45 Kilby Street.

The New Fountain Inn,

Formerly **THE SNOW HOUSE.**

Open from April 1st to December 1st.

Doubled in size since last year, Every comfort, private baths, etc.
Write for new booklet.

HEINRICH UNVERHAU, Prop.

MARBLEHEAD, MASS.

THE ADAMS HOUSE,

and *NEW ADAMS HOUSE.*

FORT SEWALL, : : MARBLEHEAD, MASS.

FRIED AND BROILED LIVE LOBSTER AND CLAMS A SPECIALTY.

Fish Dinners furnished to parties on short notice. All of the best relishes furnished patrons, such as the Blue Label Catsup, etc. The well known hospitality of the proprietor, Mr. John T. Adams, is a guarantee of just treatment to all who patronize these houses.

TELEPHONE 114-3.

PALMER'S LUNCH,

ROBERT L. PALMER, Proprietor.

New Up-to-date Lunch Room

Fine Line of Cigars and Tobacco. Ice
Cream. Open until after Midnight.

4 PLEASANT ST., CRADER'S BLOCK, MARBLEHEAD.

TELEPHONE 8010.

MERRITT'S CAFE.

WM. F. MERRITT, Pro.

Fried Lobster and Clams a Specialty.

50 WASHINGTON ST., Cor. PICKETT ST. MARBLEHEAD.