

**Marblehead  
Directory.**

**J. B. Blood Co.**

Largest Handlers of  
Meats of all  
Kinds

LYNN MARKET  
UNION STREET MARKET

# MARBLEHEAD

## STREET DIRECTORY.

- ABBOT**, from Jefferson n. Linden to Robinson farm.
- ABBOT COURT**, from 28 Abbot, southerly.
- ADAMS PLACE**, off Front n. Fort Sewall.
- ALLERTON PLACE**, opp. 51 Gregory.
- ANDERSON**, from 137 Pleasant to Bes-som n. R. R. crossing.
- ATLANTIC AVENUE**, from Washington opp. School to Swampscott line.
- BANK SQUARE**, Washington, opp. Hooper.
- BARNARD**, from 16 Prospect to 61 Gregory.
- BARTLETT**, from Atlantic ave. n. Clifton ave. to the sea.
- BASSETT**, from 201 Washington to Essex n. Mugford's monument.
- BEACH**, from 20 Devereux to Marblehead Neck.
- BEACH AVENUE**, from Atlantic ave. byd. Phillips to Devereux Rocks.
- BEACH LANE (M. N.)**, from Ocean ave. near Brown.
- BEACON**, from Little Harbor to Green and Ferry road.
- BESSOM**, from 165 Pleasant to Bowden junc. Highland terrace.
- BOWDEN**, from opp. 47 Sewall to opp. 2 Highland ter.
- BROWN**, from 131 Elm to Green opp. Lincoln ave.
- BROWN (M. N.)**, from Harbor ave. to Ocean ave.
- BROWN'S ISLAND**, mouth of Little harbor.
- CEMETERY ROAD**, from Green nearly opp. Lincoln ave., to Waterside cemetery.
- CENTRAL**, from opp. 11 Cottage to 11 Walnut.
- CHESTNUT**, from opp. 17 Cottage to the harbor.
- CIRCLE**, from 134 Front n. Selman to 114 Front.
- CLIFF**, from ft. Commercial to Chestnut.
- CLIFTON**, off Atlantic ave.
- CLIFTON AVENUE**, Crowninshield lane, to the beach.
- CLIFTON HEIGHTS**, off Atlantic ave.
- COMMERCIAL**, from 30 Prospect to Cliff.
- COTTAGE**, from 5 Commercial to Chestnut.
- COWELL**, from 19 Elm to 39 Pond.
- CROCKER PARK**, from 3 and 39 Front.
- CROSS**, from 194 Pleasant to Rowland.
- CROWNINSHIELD LANE**, from Clifton ave. junc. Rowell ave. to Humphrey.
- CURTIS**, from Elm opp. Story grammar school, westerly.
- DARLING**, from 140 Washington to 33 Front.
- DESMOULIN LANE (M. N.)**, from Ocean ave. n. Nanapashemet.
- DEVEREUX**, from Pleasant n. Devereux R. R. station, to pastures.
- DEVEREUX ROCKS**, off Atlantic ave. near Beach ave.
- DOAK'S LANE**, from 13 Orne.
- ELM**, from 38 High to Spring n. Sewall.
- ELM COURT**, from 149 Elm to pastures.
- ELM PLACE**, from 150 Elm.
- EMERALD AVENUE**, from West to Ruby ave.
- ESSEX**, from opp. 2 School to Pleasant at Mugford's monument.
- FERRY ROAD**, from Green junc. Beacon to Salem Harbor.
- FISHING POINT LANE (M. N.)**, from Ocean ave. n. Nanepashemet.
- FLINT (M. N.)**, from Harbor ave. to Ocean ave.
- FOLLETT (M. N.)**, from end Ocean ave.
- FOREST PLACE**, off Lafayette at lead mills.
- FOSTER (M. N.)**, from Harbor ave. to Harbor.
- FOUNTAIN INN**, from near 39 Orne to water front.
- FRANKLIN**, from 2 Washington to near 152 Front.
- FRONT**, from Water n. Union to Fort Sewall.
- GERRY**, from 216 Pleasant n. Prospect to Atlantic ave.
- GILBERT HEIGHTS**, end of Ocean st.
- GLOVER**, from 80 Front to 32 State.
- GOODWIN'S COURT**, from opp. 98 Front to the harbor.
- GOODWIN'S LANDING**, same as Ferry road.

**CELEBRATED LACKAWANNA COAL**  
GILBERT & COLE CO., 167 Pleasant St., Marblehead. Tel. 223-2

**WHITE & CO.** Agents for **GLENWOOD RANGES**  
**WASHINGTON, Cor. STATE STREET.** Connected  
 by Telephone

DIRECTORY OF MARBLEHEAD.

987

- GOODWIN'S TERRACE**, same as Goodwin's court.
- GREEN**, from Elm n. soldiers' monument to Beacon junc. Ferry road.
- GREGORY**, from opp. 29 Lee to 60 Commercial.
- GREGORY LANE**, from Ferry rd. to Fluents point
- GUERNSEY**, from opp. 9 Elm ct. to 19 Linden.
- HANOVER COURT**, from 4 Union.
- HARBOR (M. N.)**, from end Foster to Ocean ave.
- HARBOR AVENUE (M. N.)**, from end Beach to Ocean avenue.
- HARBOR VIEW**, from 43 Chestnut to Seaside Park
- HARBOR VIEW (M. N.)**, from Harbor avenue.
- HARDING'S COURT**, from off 16 Beacon to Little Harbor.
- HARRIS**, from 108 Elm to 6 Mugford.
- HARRIS COURT**, from 14 Harris.
- HARVARD (M. N.)**, from Harbor ave. opp Spring.
- HATHAWAY POINT**, off Atlantic ave. to the sea.
- HATHAWAY ROAD**, from Atlantic ave. to the sea.
- HAWKES**, from 274 Wash. to 55 Gregory.
- HIGH**, from 13 Pearl to Orne, n. Franklin.
- HIGHLAND AVE. (M. N.)**, from n. end Ocean ave.
- HIGHLAND TERRACE**, from Bessom junc. Bowden to Village at B. & M. R. R.
- HILLSIDE AVENUE**, from 44 Pond, northwesterly.
- HOOPER**, from Bank sq. to Lee cor. Union.
- HUMPHREY**, from Pleasant junc. Lafayette, to Swampscott line.
- HUNSLEY LANE (M. N.)**, from Harbor ave.
- JEFFERSON**, from Abbot junc. Sewall to 24 Reed.
- JERSEY**, from 13 Sewall to Salem harbor.
- KIMBALL (M. N.)**, from Nahant to Ocean ave. and Follett.
- LAFAYETTE**, from junc. Pleasant and Humphrey to Salem line.
- LATTIMER**, from Green n. powder house to 73 Green.
- LEE**, from Hooper cor. Union to Washington sq.
- LEGG'S HILL ROAD**, from Tedesco to Salem line.
- LIGHTHOUSE LANE (M. N.)**, from end Follett to Water.
- LINCOLN AVENUE**, from 29 Green to Green n. Cemetery road.
- LINDEN**, from 41 Sewall to Jefferson n. Sewall.
- LINDSEY**, from 50 Hawkes to Gregory n. Rockmere point.
- LOOKOUT COURT**, from 14 Tucker.
- MAPLE**, from Lafayette to Humphrey.
- MARBLEHEAD NECK**, end of causeway at foot Ocean street.
- MARKET SQUARE**, from 83 Washington to Washington.
- MASON**, from 166 Washington to 9 Tucker.
- MAVERICK**, from Pleasant n. Devereux to pastures.
- MAVERICK COURT**, off 27 Maverick
- MECHANIC**, from nearly opp. 7 Pearl to Mugford opp. Harris.
- MECHANIC COURT**, from 19 Mechanic.
- MECHANIC SQUARE**, from 25 Mechanic.
- MERRITT**, from 98 Front to 25 Circle
- MIDDLE**, from Washington sq. to 28 South.
- MOUNT PLEASANT**, from Beacon byd. Norman, south.
- MOUNT VERNON**, from 12 Abbot to 13 Reed.
- MUGFORD**, from Market sq. to 56 Elm.
- NAHANT (M. N.)**, from near end Ocean ave. to Water.
- NANEPASHEMET (M. N.)**, from Foster to Ocean ave.
- NASHUA AVENUE (M. N.)**, from end Harbor ave. to water.
- NASHUA PLACE**, from 58 Gregory to harbor.
- NICHOLSON HILL**, between Bassett, Essex and Washington.
- NORMAN**, from Pond opp. Russell to 22 Beacon.
- OCEAN**, from 246 Pleasant to Beach.
- OCEAN AVENUE (M. N.)**, from end Beach to Follett.
- ORCHARD CIRCLE**, from Clifton ave. to Clifton ave. n. R. R.
- ORNE**, from junc. Franklin and High to opp. 7 Beacon.
- PARKER'S LANE (M. N.)**, from Foster westerly.
- PEABODY AVENUE (M. N.)**, from Harbor ave.
- PEACH'S POINT**, off Beacon.
- PEARL**, from opp. 54 Washington to 38 Elm.
- PHILLIPS**, from 73 Atlantic ave. to Devereux.
- PHILLIPS COURT**, from 5 Mt. Vernon.
- PICKETT**, from 50 Washington to 18 Merritt.
- PIERCE**, from Atlantic ave. next Phillips to Devereux.
- PITMAN'S COURT**, from 9 Mt. Vernon.

**Lime, Cement and Sand** **JOHN S. MARTIN CO.**  
 Cliff St., Marblehead Tel. 119

# Use Gas for Cheap Power

**Marblehead Gas and Electric Light Co.**  
Office, 106 Washington Street Tel. 111-4

988

DIRECTORY OF MARBLEHEAD.

- PLEASANT**, from 111 Washington to junc. Lafayette and Humphrey.  
**POINT O' ROCKS** (M. N.), from Follett.  
**POND**, from Green n. soldiers monument to 42 Orne.  
**PRINCE**, from 227 Pleasant to 21 Maverick.  
**PROSPECT**, from 278 Washington to 210 Pleasant junc. Rowland.  
**REED**, from opp. 22 Bowden to Mt. Vernon.  
**REED'S HILL**, off Mt. Vernon.  
**ROCKAWAY**, from 54 Pleasant to 175 Washington.  
**ROCKAWAY AVENUE**, from Humphrey n. Clifton ave. to the water.  
**ROCKMERE POINT**, off Gregory at 42 opp. Lindsey.  
**ROUNDY'S HILL**, off Hawkes.  
**ROWELL AVENUE**, from Clifton ave. to Humphrey.  
**ROWLAND**, from 5 Prospect to Prospect n. Pleasant.  
**RUBY AVENUE**, from Humphrey to West n. Tedesco rd.  
**RUSSELL**, from Pond n. Norman to 31 Pond.  
**SAPHIA AVENUE**, from West to Emerald avenue.  
**SCHOOL**, from Washington to Sewall.  
**SEA VIEW LANE** (M. N.), from near end Ocean ave.  
**SEAVIEW AVENUE** (Beach Bluff), from Atlantic avenue n. Swampscott line to Humphrey n. Swampscott line.  
**SELMAN**, from 19 Franklin to 142 Front.  
**SEWALL**, from Spring junc. Elm to Abbott junc. Jefferson.  
**SMITH**, from Atlantic ave. to opp. 269 Pleasant.  
**SOUTH**, from Washington sq. junc. Lee to 228 Washington.
- SPARHAWK** (M. N.), from Ocean ave.  
**SPRING**, from 83 Pleasant to opp. 159 Elm.  
**SPRING** (M. N.), from Harbor avenue.  
**STACEY**, from 30 Washington to opp. 7 Pickett and extension from 14 Stacey, easterly.  
**STATE**, from 84 Washington to 74 Front.  
**STORY TERRACE**, from opp. 131 Elm.  
**SUMAC** (M. N.), from Harbor avenue.  
**SUMMER**, from 129 Washington to 17 Rockaway.  
**TEDESCO**, from Humphrey n. Maple to Swampscott line.  
**TICEHURST LANE**, from Atlantic ave, Clifton Heights.  
**TUCKER**, from 13 Hooper to 8 Washington sq.  
**UNION**, from Lee c. Hooper to '12 Front.  
**VALLEY**, from Atlantic ave. to Devereux, next to Phillips.  
**VILLAGE**, from 191 Pleasant opp. Cross to the sea.  
**VINE**, from 193 Pleasant junc. Village to pastures.  
**WALDRON**, from South to opp. 18 Gregory.  
**WALDRON COURT**, from 9 Waldron.  
**WALNUT**, from Commercial opp. Gregory to Chestnut.  
**WASHINGTON**, from Franklin to 142 Pleasant.  
**WASHINGTON SQUARE**, from 178 Washington to 198 Washington.  
**WATER**, from opp. 4 Union to Harbor.  
**WATSON**, from opp. 56 Pleasant to 114 Elm.  
**WEST**, from Humphrey n. Swampscott line to Tedesco.  
**WYMAN'S LANE**, from Lafayette near Pleasant to B. & M. R. R.

## BUILDINGS, HALLS, PLACES, ETC.

- ABBOT HALL**, Washington sq.  
**ABBOT PUBLIC LIBRARY**, Abbot Hall.  
**ADVENT HALL**, 43 Pleasant.  
**ALMHOUSE AND POOR FARM**, end Vine.  
**ARMORY BUILDING AND HALL**, Atlantic ave. cor Gerry.  
**ASSOCIATION BUILDINGS**, Green.  
**ATLANTIC HALL**, Odd Fellows' block.  
**CASINO**, Clifton Heights.  
**COW FORT**, end Harbor View.  
**CROCKER PARK**, from 3 and 39 Front.  
**CUSTOM HOUSE**, 61 Pleasant.  
**ELECTRIC LIGHT STATION**, Commercial n. Cliff.
- FELTON BUILDING**, 70 to 74 Front.  
**FORT SEWALL**, at end of Front.  
**FOUNTAIN PARK**, Orne n. Pond.  
**GOODWINVILLE**, off Stacey.  
**GOSS'S BLOCK**, Pleasant c. School.  
**GRADER BLOCK**, 1 to 7 Pleasant.  
**G. A. R. HALL**, old town hall.  
**GREGORY BLOCK**, 1 to 7 School.  
**GUN HOUSE** (old), Elm n. Pearl.  
**HENTZ BLOCK**, 154 to 158 Washington.  
**HIBERNIAN HALL**, Barnard cor. Prospect.  
**HIGH SCHOOL HOUSE**, Academy Building opp. 45 Pleasant.  
**LASTERS' HALL**, Gregory blk. School.

**T. W. TUCKER CO.**

**LADIES' and CHILDREN'S  
HOSIERY AND UNDERWEAR**  
Telephone

**RICHARD M. COOK** Glasses Fitted, Lenses Matched, in fact  
**OPTOMETRIST & MARBLEHEAD** everything pertaining to the Optical  
 Business . . . . .

- |   |  |
|---|--|
| <p>LYCEUM HALL, 71 Washington.<br/>         MARBLEHEAD ACADEMY, opp. 45 Pleasant.<br/>         MASONIC HALL, 100 Pleasant.<br/>         MASSACHUSETTS HUMANE SOCIETY, Life Saving Station, No. 10, Harding's ct.<br/>         MUGFORD BUILDING AND HALL, 112 to 116 Washington.<br/>         MUGFORD MONUMENT, Pleasant junc. Essex and Bassett<br/>         M. A. PICKETT ASSOCIATION BUILDING, 80 to 82a Washington.<br/>         NEW LYCEUM THEATRE, 71 Washington.<br/>         ODD FELLOWS' BLOCK AND HALL, 13 Pleasant.<br/>         OLD TOWN HOUSE, Washington corner Market sq.<br/>         PAINE BUILDING, Pleasant cor. School.<br/>         POLICE COURT ROOM, town hall, Washington.</p> | <p>POLICE STATION, town hall, Washington and Rockaway ave. n. Atlantic ave.<br/>         POST OFFICE, Pleasant cor. Watson.<br/>         POWDER HOUSE (built 1755), Green n. Lincoln ave.<br/>         PUBLIC READING ROOM, Abbot Hall, Washington Square.<br/>         RECHABITE BUILDING AND HALL, Pleasant cor. School.<br/>         RED POND, Pond cor. Norman.<br/>         SEASIDE PARK, Atlantic ave. opp. Gerry.<br/>         SOLDIERS' MONUMENT, Elm cor. Mugford<br/>         TEMPERANCE HALL, 65 Gregory.<br/>         THE LEE MANSION, Washington near Hooper.<br/>         TOWN HALL (old), Washington n. Market sq.<br/>         WOODBURY BLOCK, 100 Pleasant.<br/>         Y. M. C. A. BUILDING AND HALL, 8 Hooper.</p> |
|---|--|

**BEACHES.**

- |  |   |
|--|---|
| <p>BESSOM'S, at end Village.<br/>         DEVEREUX, from end Beach ave.<br/>         HARRIS, end Jersey.</p> | <p>LINDEN, end Village.<br/>         STEARNS, Atlantic ave. near Clifton Heights.</p> |
|--|---|

---

**INSURE YOUR HOUSEHOLD GOODS for \$600.00. Cost \$3.00 for Three Years**  
**GARDNER R. HATHAWAY, Insurance, Marblehead. Tel. 238-2**

## MARBLEHEAD DIRECTORY

ABBREVIATIONS.—Ave., avenue; b. or bds., boards; bet., between; bldg., building; blk. block; byd, beyond; c. or cor, corner. Conn, Connecticut; ct, court; do., ditto; h. house; L, Lynn; M., Malden; Mhd, Marblehead, M. N., Marblehead Neck, mnfr., manufacturer; n, near; opp, opposite; pl., place; P. O., post office, propr., proprietor; r., rear, rem, removed; rms, rooms. S., Salem; sq., square; s. r., summer residence; st., street; supt, superintendent, U. S. N., United States Navy; W. U. Tel. Co., Western Union Telegraph Company; whf., wharf.

REMOVALS AND DEATHS.—The names of the persons removed from the town, within one year, so far as known, and the names of citizens who have died during the same period, have been inserted herein for information of the public.

ABBOT HALL, on the common, Wash-  
ton sq.  
Public Library, Abbot Hall  
Abbott Earl F. rem. to Peabody  
Hattie L. wid. Edward W. b. 16 Wal-  
dron  
Minerva K. Mrs. b. 3 Selman  
Adams Arthur G. shoe cutter, h. 57  
Green  
Arthur S. freight cashier, B. & M.  
R. R. h. 246 Pleasant  
A. D. F. (Boston), s. r. Clifton  
Bridget A. wid. William, house-  
keeper at E. V. Earle's, Rock-  
away ave. C.  
Charles R. farmer, h. off Green opp.  
63 [Adams pl.  
Clinton F. restaurant, 50 Wash. h.  
**A**DAMS HOUSE (John T. Adams), propr.  
restaurant and dining room,  
Front and foot Franklin. See  
page 1085  
John C. gen'l agt. Pleasant st. R. R.  
station, h. 246 Pleasant  
John C. 2d, shoemaker, b. 4 State  
John T. propr. Adams House, h. off  
Front byd. Franklin  
Nathaniel P. died Nov. 29, 1909  
Rebecca G. wid. Samuel R. h. 24  
Franklin  
Richard W. T. lab. h. 8 Prospect  
Sarah, wid. John, died March 28,  
1910  
Thomas H. farm hand, h. 57 Green  
Adie James, rem. to Boston  
Aery Jane, wid. Thomas, h. 32 Chestnut  
William G. mason, 56 Devereux, h.  
do.  
Aiken Bros. (Charles Aiken), lunch room,  
18 Darling [do.  
Charles (Aiken Bros.), 18 Darling, h.  
Aldrich Annie E. b. 113 Front  
Norman E. advtg. solicitor (B.), h.  
26 Wash. sq.

Alexander Percy, mngr. Nat'l Glue &  
Gelatine Wks. b. 113 Front  
Allen Caleb H. supt. Mhd. gas works, h.  
off Orne n. do.  
Caroline, b. 141 Pleasant  
Elizabeth H. h. 21 Village  
George I. (Peabody), s. r. Harris  
beach [Atlantic ave.  
Lewis, hairdresser, 109 Wash. h. 145  
Pierce C. rem. to Lynn  
Tabitha, wid. William. b. 54 Wash.  
William A. shoemaker, b. 8 Mecha-  
nic sq.  
William F. fisherman, h. 24 State  
Alley Amos H. rem. to Rochester, N. H.  
Amos P. farmer, h. 317 Humphrey  
Theodate B. wid. Reuben. h. 182  
Pleasant  
Almshouse, Vine  
American Express Co. Pleasant c. School  
Oil Co. (J. Hooper Martin), 4 Pond  
Ames Frank C. rem. to Lynn  
Amirault Elizabeth. b. 208 Wash.  
Eugene O. chauffeur, b. 208 Wash.  
Evelina F. boxmaker, b. 208 Wash.  
Louis R. carpenter, h. 208 Wash.  
Dora A. shoe worker, b. 208 Wash.  
Anderson Carl, farmer, b. J. Johnson's,  
off Lafayette  
Henry, carpenter, b. 7 Commercial  
Annis Herbert F. rem. to Beverly  
Anthony Eliza A. wid. Benjamin, died  
July 1, 1909  
Armington Francis B. h. Beach ave. c.  
Atlantic ave. [22 Village  
Armstrong Eliza G. wid. Thomas H. h.  
Samuel, horseshoer, h. 30 Devereux  
Arrington Bertha R. b. 7 Merritt  
Frank G. driver, h. 7 Merritt  
Helen, rem. to Salem [Waldron  
Maria A. B. wid. George B. b. 15  
Mary E. wid. Walter R. h. 7 Merritt  
Arsenault Joseph (Salem), s. r. Bessom's  
Beach

**Lumber of all kinds**

**GILBERT & COLE CO.**  
167 Pleasant Street, - MARBLEHEAD  
Telephone 223-2

# WHITE & CO. COMPLETE HOUSE FURNISHERS

WASHINGTON, Cor. STATE STREET. Connected by Telephone

ASHTON

[Marblehead.]

BARR

991

- Ashton Benjamin, fisherman, h. 5 Tucker  
 Atkins Charles A. plumber, h. 33 Wash.  
 Isaac, propr. Atkins' Pharmacy, b. 115 Front  
 Isaac C. died Jan. 21, 1910  
 John H. McKay stitcher, h. 12 Harris [ant  
 John S. car conductor, h. 134 Pleasant  
 John S. jr. clerk (S.), b. 134 Pleasant  
 Joseph B. janitor, St. Michael's church, b. 115 Front  
 Joseph H. h. 115 Front  
 Lydia, wid. Isaac C. b. 4 Stacey [do.  
 Martha T. dressmaker, 7 Franklin, b. Mary J. wid. Isaac, h. 15 Circle  
 Nathaniel (Cambridge), s. r. rear 9 Circle  
 Pharmacy, I. Atkins, propr. 74 Front  
 William H. H. mngr. 120 Wash. h. 12 Stacy [Wash.  
 Atkinson Christopher, rem. to Seattle, George (Boston), s. r. 16 Goodwin's ct.  
 Atwood Joseph W. shoe worker, h. 35 Lincoln ave. [coln ave.  
 Sarah G. wid. Eleazer E. h. 35 Lincoln  
 Austin Edith, teacher, Sewall school, b. at Salem  
 Avon House, Annie D. Burns, propr. boarders, 76 Wash. [Heights  
 Ayres Frank C. (Brookline), s. r. Clifton
- BABBIDGE AUGUSTINE L. h. 16 Devereux  
 Frances A. b. 16 Devereux  
 Ralph C. clerk (B.), b. 16 Devereux  
 Babcock Alvan, shoemaker, b. 121 Elm  
 Bacon Ira B. (Bacon and Paine), Humphrey, h. do. n. Clifton ave.  
 Minnie S. housekeeper at 216 Pleasant  
 & Paine (Ira B. Bacon and J. Oliver Paine, jr.), painters, Humphrey n. Crowninshield Lane  
 Badger Erastus D. (B.), s. r. Clifton Heights [74 Wash.  
 Vina C. teacher, High school, rms.  
 Baggs Arthur, potter, b. 113 Front  
 Bailey Alice, wid. William L. h. 5 Hooper  
 Charles L. rem. to Danvers  
 Fred W. chauffeur, b. 5 Hooper  
 Harry T. shoe cutter, b. 198 Pleasant  
 Harvey L. fisherman, h. 25 State  
 Herbert B. (Boston), s. r. off Front n. Crocker pk. [Hooper  
 Herbert P. clerk, 1 Pleasant, b. 5 James S. groc. and prov. 203 Pleasant, h. 198 do. [25 Gregory  
 Mary B. teacher of embroidery, b. Minnie H. bookkeeper, G. S. Goss's, b. 198 Pleasant [pl.  
 William, clerk, 132 Wash. b. Allerton
- Bailey William A. painter, b. 38 Wash.  
 William S. shoe worker, b. 5 Hooper  
 Baker Catherine L. b. 2 South  
 George P. farm hand, b. Thomas Baker's  
 Ida, b. 2 South [Baker's  
 Mary E. saleswoman (L.), b. Thomas  
 Thomas, farmer, h. Tedesco n. West  
 Wesley, concrete paver, 2 South, h. do.  
 Balcom Charles, shoemaker, b. 121 Elm  
 Edith M. clerk (131 Essex, S.), b. 63 Jersey  
 Wallace P. foreman, Humphrey & Paine's, h. 63 Jersey  
 Baldwin Edward E. (Medford), s. r. end Nashua pl. [ford House  
 Ballard Arthur H. shoemaker, b. Bed-Daniel jr. shoe cutter, h. 28 Bassett  
 Edward E. clerk, b. 21 Lee  
 Elizabeth F. wid. William M. b. 11 Linden  
 Ella G. b. 21 Nicholson hill  
 Frank. died Mar. 27, 1910  
 Harry C. cutter, b. 21 Nicholson hill  
 Herbert E. clerk, 14 Bessom, h. 11 Linden  
 Herbert E. heeler, h. 32 Maverick  
 Horace W. rem. to Newport, N. H.  
 John H. died Aug. 8, 1909  
 Lucretia L. wid. Robert I. h. 30 Orne  
 Philip J. plumber, b. 20 Nicholson hill  
 Sallie M. wid. Peter J. died April 5, 1910 [Tucker  
 Samuel H. G. shoe cutter, h. 13  
 Sarah E. b. 21 Nicholson hill  
 Sarah E. Mrs. h. 21 Lee [h. do.  
 Waldo P. painter, Essex c. Bassett  
 William B. McKay stitcher, b. 21 Nicholson hill  
 Bamford Arthur A. ship carpenter, 14 Orne, h. 9 Hooper  
 Banks William H. farm hand, b. Village n. Salem harbor  
 Barshman Eva, b. 35 Hawkes  
 Nathan, carpenter, b. 35 Hawkes  
 Sam, junk (S.), h. 288 Wash. [ritt  
 Barclay Charles W. carpenter, h. 7 Mer-Barden Ernest J. (Clifton Poultry Farm), Humphrey n. Rockaway ave. h. do. [J. Barden's  
 John F. asst. bookkeeper (L.), b. E.  
 Barker Susan F. maid at 16 Goodwin's ct  
 William G. (S.), s. r. Ocean ave. Mhd. Neck  
 Barlow Abby J. wid. Elisha H. housekeeper at 16 Goodwin's ct.  
 Barnes Catherine F. housekeeper at 45 Chestnut  
 Barnett John W. rem. to Barre, Vt.  
 Barr Annie P. b. 43 1-2 Gregory

PAROID READY ROOFING and NEPONSET PAPER; also PAINTS

JOHN S. MARTIN CO., CLIFF STREET, MARBLEHEAD - - TELEPHONE 119

# Use Gas to Light Cheaply

Marblehead Gas and Electric Light Co.  
Office, 106 Washington Street Tel. 111-4

992

BARR

[Marblehead.]

BEALS

Barr Archibald T. sailmaker, b. 93 Gregory  
Elizabeth, wid. John, h. 43 1-2 Gregory  
George M. boat builder, b. 43 1-2  
James, yachtsman h. 43 Gregory  
William, yachtsman, h. 43 Gregory  
Barrett Ann E. wid. Richard, h. 48 Commercial  
George H. gardener, h. 150 Elm  
Mary A. wid. Arthur, h. 10 Franklin  
Barron Frank W. shoe laster, h. 60 Front  
Fred C. laborer, h. 7 Hillside ave.  
Herbert A. foreman (S.), h. 13 Linden  
James A. shoe finisher, h. 70 Pond  
James A. jr. laster, h. 49 Pond  
Barrows J. Harris, pastor, First Baptist church, h. 37 Pleasant  
Louise B. stenog. (B.), b. 37 Pleasant  
Barry Daniel, b. r. 48 Lee  
Daniel M. shoemaker, h. 12 Walnut  
David, shoemaker, h. r. 48 Lee  
Elizabeth A. h. 16 Chestnut  
Elizabeth A. dressmaker, Mt. Pleasant, b. do.  
Elizabeth C. rem. to Boston  
Ellen L. sten. (B.), b. Mt. Pleasant  
Grace A. retoucher, b. 16 Chestnut  
James B. motorman, h. 9 Maverick  
John E. shoe worker, b. 16 Chestnut  
John J. shoe cutter, b. 42 Commercial  
Margaret, wid. Henry, h. Mt. Pleasant  
Margaret C. bookkeeper (B. & N. St. Rwy. S.), b. 9 Maverick  
Michael, laborer, b. 6 Cottage  
Nora M. b. 42 Commercial  
Thomas, farmer, h. Beacon n. Ferry  
William, laborer, h. 42 Commercial  
William H. chauffeur, b. Thos. Barry  
Bartheaux Adoniram J. electrician, h. 9 Circle  
Bartlett Annie L. lining maker, b. 15 Arthur, leather (B.), b. 11 Watson  
Caroline A. wid. Benj. F. h. Humphrey n. Clifton ave.  
Charles F. h. 56 Prospect  
Charles F. jr. janitor, S. Roads jr. school, h. 5 Rowland  
Florence, shoe laster, b. 24 Front  
George B. shoemaker, h. 53 Jersey  
Georgianna M. housekeeper at 28 Lee  
Harold N. clerk, 104 Wash. b. 31 Front  
Herbert B. foreman, 20 Sewall, h.  
Herbert L. potter, b. 5 Rowland  
Horace A. P. apprentice, b. 1 Hanover ct.  
Howard W. apprentice, b. 5 Rowland  
John W. h. Tedesco n. Maple  
Knott H. trav. salesman (B.), h. 31

Bartlett Louisa D. b. 4 Waldron  
Lydia, h. 202 Pleasant  
Mabel L. asst. 102 Wash. b. 31 Front  
Marion D. clerk (B.), b. 31 Front  
Martha E. wid. Alexander M. h. 11 Watson  
Mary A. b. John W. Bartlett's  
Mary C. shoe worker, b. 56 Prospect  
Nellie, wid. Eli V. h. 15 Rockaway  
Ralph H. machinist, b. 5 Rowland  
William H. laster, h. 1 Hanover ct.  
Woodfin, supt. fire alarm, h. 38 Elm  
Bartol Allston L. clerk, Pleasant c. School, h. 27 Rowland  
Emma F. Mrs. dressmaker, 27 Pleasant, b. do.  
John, shoe cutter, h. 27 Rowland  
Leonard, shoe cutter, h. 27 Pleasant  
Percy B. engraver (S.), b. 27 Pleasant  
Bartoll Hannah M. wid. Benjamin F. h. 145 Pleasant  
Willard P. clerk (B.), h. 23 Bowden  
William H. registrar, water dept. b. 37 Lincoln ave.  
Bascom George, farmer, h. Atlantic ave. opp. Beach  
Bassett Alvin A. hairdresser, b. 27 Prospect  
Arthur, shoemaker, h. 10 Jefferson  
Carrie A. H. boxmaker, b. 22 State  
Elias, engineer, b. 30 Jersey  
E. Gerry, pressman, b. 10 Jefferson  
Frank W. stock fitter, h. 30 Jersey  
Gardner, shoe worker, b. 10 Jefferson  
John M. shoemaker, h. 16 Russell  
Martha J. wid. Samuel, h. 24 Orne  
Mary E. box maker, b. 10 Jefferson  
Mary E. wid. Thomas L. b. 22 State  
William H. hairdresser, 69 Wash. h. 27 Prospect  
William L. R. h. 10 Jefferson  
Batchelder Charles S. (Peabody), s. r. Bessom's Beach  
George L. (Boston), s. r. Mhd. Neck  
Bateman Charles H. h. 27 Franklin  
Bates Maria L. h. 62 Front  
Battles Joseph, mnfr. agent (B.), h. Atlantic ave. c. Smith  
Josephine W. b. Atlantic ave. c.  
Bauer Catherine, wid. Peter, h. 39 Hawkes  
John P. shoe laster, b. 39 Hawkes  
Margaret L. dressmaker, 39 Hawkes, b. do.  
Peter J. waiter, b. 39 Hawkes  
T. Frank, b. 39 Hawkes  
Beal Annette A. Mrs. sanitarium, 147 Washington, h. do.  
Beals Ella M. Mrs. h. 12 Guernsey  
Harry M. photographer, h. 5 Vine  
Mabel E. bookkeeper (B.), b. 12 Guernsey  
Percy F. clerk (S.), b. 12 Guernsey

**T. W. TUCKER CO.** RIBBONS, NECKWEAR and  
139-141 WASHINGTON STREET WHITE GOODS



**RICHARD M. COOK, - Jeweler, Silversmith, Optometrist  
Cor. Pleasant and Washington Streets, - - MARBLEHEAD**

\* BEATTIE [Marblehead.] BOIS 993

- Beattie Robert, rem. to Nova Scotia,  
Bedford Irene G. asst. bookkeeper J.  
Lancy's Jr. b. at Salem  
The, E. J. Douglass, propr. board-  
ing house, 77 Washington  
Begley Beatrice D. maid at Mrs. Ken-  
ney's, Devereux Rocks  
Bell John A. fireman, h. 2 Waldron ct.  
Leila E. wid. S. Linton, b. 24 High  
Malcolm L. student, b. 24 High  
William A. yachtsman, h. 8 Cowell  
Bennett Fred M. (Fred M. Bennett &  
Co.), 16 Atlantic ave. h. 203  
Wash.  
Fred M. & Co. (Fred M. Bennett),  
harness makers, 16 Atlantic ave.  
Joseph E. rem. to Maine [h. do.  
Mary E. Mrs. dressmaker, 203 Wash.  
Benson George W. boat builder, b. 8 Al-  
lerton pl.  
Henry P. (Salem), s. r. Mhd. Neck  
Minnie E. b. 8 Allerton pl.  
Bent H. L. (Boston), s. r. Clifton Heights  
Jennie B. b. 121 Wash.  
Mary, died May 31, 1910  
Berry Michael T. (Mhd. Shoe Repairing  
Co.), 73 Wash. h. at Lynn  
Berryman Millicent, nurse, b. 16 Good-  
win's ct.  
Bessom Benjamin, driver, b. 14 Rowland  
Benjamin V. milk, 14 Rowland, h.  
do. [11 Wash. b. do.  
C. Florence, antique furniture, &c.  
David S. mnfr. children's shoes, Cir-  
cle cor. Front, rms. 30 Wash.  
Drucilla Mrs. top stitcher, h. 13 High  
Elizabeth, b. 14 Rowland  
Ellen, wid. Michael B. nurse, h. 36  
Gregory  
Everett C. shoe laster, b. 13 High  
Frank B. painter, b. 36 Gregory  
Frank L. printer, h. 11 Wash.  
Harriet L. wid. Joseph H. h. 11 Wash.  
H. Clinton, music teacher, 178  
Wash. h. do.  
Mariam, wid. Philip C. h. 178 Wash.  
Mildred G. emp. Mhd. Messenger,  
b. 9 Lee  
Nancy E. b. 9 Lee  
Richard H. shoe laster, b. 13 Rowland  
Richard R. chauffeur, b. 13 High  
Robert H. canvasser, h. 14 Rowland  
Samuel, shoemaker, h. Mt. Pleasant  
Bst William, shoe laster, h. 46 Gregory  
**B**EVINS ELISHA M. propr. Ferncroft  
Cabin, Selman c. Circle, h. at  
Cambridge. See page 1077  
Bezanson Emily S. wid. Afton F. b. 19  
Franklin  
Biedermann Charles, rem. to Lynn  
Bigelow Horatio N. gardener, b. 18  
Devereux  
Billings G. H. (B.), s. r. Clifton  
Billows James, h. 10 Green  
Bishop William, shoemaker, b. 121 Elm  
Bixbee Henry L. (U. S. N.), b. 126 Front  
William J. artist, 126 Front, h. do.  
Black Edwin G. ship carpenter, h. 15  
Beacon  
Blackford Dora, wid. Simon, b. 175 Wash.  
Richard, mariner, b. 175 Wash.  
William H. yacht rigger, h. 3 Latti-  
mer  
Blackler Annie, b. 161 Pleasant  
Emily C. waitress, b. 17 Darling  
Frank, clerk, 6 Cliff, h. 66 Pleasant  
Helen K. student, b. 14 Abbot  
Henry jr. rem. to Salem  
Levi M. shoemaker, h. 161 Pleasant  
Marion C. rem. to Salem  
Mary E. wid. T. Jackson, h. 17 Dar-  
ling [do.  
Samuel, clerk, 151 Pleasant, h. 153  
Thomas, foreman (L.), h. 4 Abbot  
Walter R. apprentice, b. 4 Abbot  
William T. h. 17 Darling  
Blake Abbie E. wid. Charles, house-  
keeper at 6 Bowden  
Blanchard Bessie M. wid. George F. h.  
11 High [Heights  
Herbert (Concord), s. r. Gilbert  
Blanney Alice C. wid. Fred, b. 45 High  
Asa, poulterer, 10 Spring, h. do.  
Benjamin H. variety store, 150 Elm,  
b. 152 do.  
Charles, printer, h. 49 Atlantic ave.  
Francis M. shoe cutter, h. 8 South  
George S. shoe cutter, h. 288 Wash.  
Harry, rem. to Lynn  
Henry L. mngr. (L.), h. 14 Mt. Vernon  
Horace A. bookkeeper, Essex c.  
Pleasant, b. 10 Spring  
John C. shoemaker, h. 239 Wash.  
John W. shoe stitcher, h. 19 Orne  
Margaret O. wid. Elias, nurse, h. 164  
Wash.  
Nathaniel R. trav. salesman (90 Ca-  
nal, B.), h. 108 Front  
Rebecca S. wid. Stephen, rem. to  
Haverhill  
Rosanna, wid. Joseph, h. 48 Hawkes  
William, painter, h. 57 Wash.  
Blenkhorn Herbert, painter, h. 25 Me-  
chanic  
Blood Harriet A. h. 3 Rowland  
Bluin Gabriel W. shoemaker, h. 129 Elm  
George W. shoe laster, h. 129 Elm  
Boardman Elsie F. b. F. Boardman's  
Francis, baker, Market sq. h. do.  
Millard C. engraver, h. 12 Merritt  
Bodwell Mary E. wid. William, rem. to  
Hyde Park  
Bois George S. shoe repairer, 1 Market  
sq. rms. do.

**IF YOU WANT TO BUY A HOUSE, CALL UPON  
GARDNER R. HATHAWAY, Real Estate Agent, Marblehead. Tel. 238-2**

# J. B. Blood Co.

Dairy and Farm  
Products  
Domestic and Imported

LYNN MARKET

UNION STREET MARKET

994

BOLES

[Marblehead.]

BRIDGEO

Boles Edwin Dexter, rem. to Montclair, N. J.  
George D. (Bailey, Weston Co. 133 Friend, B.), h. 60 Pleasant  
Bon Repose, Mrs. C. N. Embree, propr. private hospital, 31 Prospect  
Bondidge Thomas, driver, b. 10 Mt. Vernon [106 1 2 Wash.  
Bonney Willard E. trav. salesman, h. Boomer J. Harvey, undertaker, 64 Wash. h. 22 Orne  
Boston Yacht Club, 73 Front & Northern Street Railway Co. car house, Lafayette, waiting room, 98 Pleasant  
Bourne Prue L. (Sunflower Tea and Gift shop), 8 Selman, h. at Akron, Ohio  
Boutwell Roswell M. (Boston), s. r. Clifton Heights  
Bowden Addie J. clerk, 56 Elm, and G. P. Graves', b. 15 Rowland  
Amy K. b. 6 Mt. Vernon  
Benjamin A. driver, h. 162 Pleasant  
Bessie E. shoe worker, b. 125 Elm  
Eliza R. clerk, F. Boardman's, b. 1 Pearl [ct. h. do.  
Elizabeth, cloak maker, 13 Waldron  
Ellen G. h. 4 Fountain Inn  
Frank, driver, h. 13 Cottage  
Frank C. painter, b. 11 Gregory  
Franklin, rem. to Salem [Pickett  
George W. trimming cutter, h. 11 Henrietta, wid. John D. h. 1 Pearl  
James F. shoemaker, h. 15 Waldron ct. [Elm  
James F. 2nd, shoe cutter, h. 125 Joseph, shoe repairer, 15 Rowland, h. do.  
Joseph G. jobber, h. 6 Fountain Inn  
J. William, shoe cutter, h. 28 Orne  
Lydia G. clerk, 56 Elm, b. 6 Fountain Inn  
Mary S. wid. John F. b. 16 Bowden  
Mildred R. boxmaker, b. 15 Waldron ct.  
Rebecca B. laundress, b. 40 Lee  
Russell (T. J. Bowden & Son), 127 Pleasant, h. 6 Mt. Vernon  
Russell, bottom finisher, h. 123 Elm  
Samuel R. h. 19 Circle [ct.  
Sarah M. cloakmaker, h. 13 Waldron  
Thomas J. died Mar. 13, 1910  
Thomas R. piano tuner, 6 Mt. Vernon, h. do.

**BOWDEN T. J. & SON** (Thomas J. and Russell Bowden), sawing and planing mill, violin makers and repairers, also yacht model makers, also agts. Eastern Granite Co. roofing, 127 Pleasant.  
See page 1082

Bowden William E. (E. & F. King & Co.), 26 India, B.), h. 11 Gregory  
Boyd Charles M. (Newton), s. r. Clifton Heights  
Boyle Edward J. auto supplies, 158 Wash. c. Hooper, also meat cutter, 118 do. h. 84 Pleasant  
Frederick B. painter, b. 34 High  
Margaret, shoe worker, b. 34 High  
Susan N. wid. William, h. 34 High  
William H. deceased  
Boylston House (Mrs. Margaret P. Dunlop), summer boarders, Mhd. Neck  
Boynton Harriet, wid. William H. h. 217 Washington [Washington  
Nathaniel H. shoe cutter, b. 217  
S. Jennie, b. 217 Washington  
Brackett Charles T. hairdresser (L.), h. 43 Elm opp. Pearl  
Gilbert H. propr. The Rockmere, Rockmere Point, h. do.  
Paul, b. The Rockmere  
Raymond O. electrician, b. The Rockmere  
Bradlee Francis B. C. h. 110 Elm  
Bradley George, s. r. Bessom's Beach  
Brady Daniel, teamster, h. 24 Prospect  
Edward J. teamster, h. 9 Barnard  
Edward J. conductor, b. 34 Maverick  
John, section hand, b. 9 Barnard  
Mary, wid. Edward, h. 34 Maverick  
Mary A. shoe worker, b. 34 Maverick  
Bragdon C. Emery, asst. auditor, b. 26 Nicholson hill  
Frank E. h. 26 Nicholson hill  
Howard W. bookkeeper (87 Milk, B.), b. 29 High  
Mary E. wid. Charles F. b. 24 High  
Rena F. b. 29 High  
William F. clerk (B.), b. 29 High  
Brandt Carl (Jamaica Plain), s. r. Clifton  
Bray Edith V. teacher, S. Roads jr. school, rms. 4 Gregory n. Lee  
Breare Emma F. wid. Thomas, h. 37 Mugford  
Harold B. civil engineer (So. Union station, B.), h. 8 Jersey  
Brennan John J. foreman, B. & N. St. Ry. Co. car barn, h. at Salem  
Brewster Frank (B.), s. r. Gilbert Heights [Heights  
Dr. G. W. W. (Boston), s. r. Gilbert  
Bridge Mary B. b. 181 Washington  
Robert C. real estate, h. 181 Wash.  
Bridgeo Anna, b. 20 Wash. sq.  
Everett P. machinist, b. 17 Nicholson hill  
Irving I. clerk (B.), b. 26 Washington sq. [pect  
Julia B. wid. William G. h. 72 Pros-

## Lumber of all kinds

**GILBERT & COLE CO.**

167 Pleasant Street, - MARBLEHEAD  
Telephone 223-2

# White & Co. UPHOLSTERING, REPAIRING, SHADES, AND CARPET WORK OF ALL KINDS Washington, Cor. State Street. Connected by Telephone

BRIDGEO

[Marblehead.]

BROWN

995

- Bridgeo Lizzie, b. 20 Washington sq.  
Mabel S. stenog. (B.), b. 26 Wash sq.  
Martha, wid. Philip, clerk, 56 Elm,  
b. 26 Wash. sq.  
William, shoe cutter, h. 17 Nichol-  
son hill [Prospect  
William G. trav. salesman, h. 72  
William M. printer, b. 17 Nicholson  
hill
- Bridges Joseph C. rem. to Ipswich  
Oscar A. rem. to Ipswich
- Briggs Charles O. fisherman, h. 64 Orne  
Frank I. (Brookline), s. r. Mhd. Neck  
Bright J. J. (Cambridge), s. r. Atlantic  
ave. c. Valley
- Brine, see O'Brien
- Brookhouse Robert Mrs. h. Humphrey  
n. Rockaway ave.
- Brooks Albert (Arlington), s. r. Good-  
win's landing
- Brophy Catherine, b. 15 Walnut  
James, salesman (B.), b. 15 Walnut  
John F. shoe laster, h. 6 Chestnut  
Mary E. shoe closer, b. 15 Walnut  
Patrick J. laborer, h. 31 Commercial  
Broughton Charles G. shoe cutter, h. 8  
Village  
Daniel T. H. foreman, J. H. P.  
Chadwick's, h. 26 Sewall  
Elizabeth K. shoe worker, b. 9  
Beacon  
Emma, clerk, 56 Elm, b. 15 Devereux  
Frank, gen'l sec. Y. M. C. A. h. 15  
Devereux  
Frank, shoemaker, h. 277 Wash.  
Frank H. H. shoemaker, h. 9 Beacon  
Frederick A. letter carrier, h. 8 Vil-  
lage  
Henry E. engineer, h. 95 Elm  
Horace L. reporter (Salem News),  
h. 4 Jefferson [8 Rowland  
John C. clerk (B. & M. R. R. S.), h.  
John G. carpenter, 14 Anderson, h.  
5 Bowden [Washington  
Michael G. shoe cutter, h. 239  
Sarah A. wid. Glover, b. 4 Jefferson  
Sarah I. wid. Horace, h. 8 Rowland  
Sarah L. wid. Frank, b. 15 Devereux  
Stella, shoe worker, b. 9 Beacon  
William G. (Malden), s. r. 9 Hard-  
ing's ct. [Essex
- Brown Abbie P. wid. Benjamin F. h. 88  
Albert (Chelsea), s. r. Goodwin's  
landing [Brown's  
Albert J. chauffeur, b. Geo. H.  
Ambrose J. clerk, 126 Wash. b. do.  
Anna R. wid. Percival H. (Buffalo,  
N. Y.), s. r. 264 Pleasant  
Annie, shoe worker, b. 21 Chestnut  
Annie M. shoe stitcher, b. 7 Linden  
Arthur L. shoe cutter, h. 12 Mt.  
Vernon
- Brown Austin H. b. 2 Cross  
Benjamin F. janitor, Story gram.  
school, h. 49 Jersey  
Benjamin F. jr. flagman, Forest  
river crossing, h. 11 Jersey  
Benjamin F. 2d (U. S. N.), b. 51  
Green [Wash.  
Caroline, wid. William B. h. 119  
Caroline D. died Nov. 15, 1909  
Caroline L. wid. Elbridge, h. 264  
Pleasant  
Charles A. farm hand, b. 51 Green  
Charles F. (Reading), s. r. Mhd.  
Neck [beach  
Charles H. (Danvers), s. r. Harris  
Charles H. jr. (Buffalo, N. Y.), s. r.  
264 Pleasant  
Clarence, brakeman, B. & M. R. R.  
b. 39 Prospect [do.  
Daniel C. baker, 32 Franklin, h. 34  
Eben P. shoe worker, b. 223 Wash.  
Edward G. trav. salesman, h. 7 Elm  
ct. [b. do.  
Elizabeth B. claim agent, 119 Wash.  
Elizabeth M. h. 51 Green  
Elizabeth S. wid. Daniel C. b. 34  
Franklin  
Ellen M. b. 218 Washington  
Emery, shoe mfr. 15 Prospect, h. do.  
Emily A. shoemaker, b. 15 Prospect  
Esther G. wid. Ammi (B.), propr.  
Nanepashemet Hotel, Marble-  
head Neck, s. r. do.  
Everett, machinist, b. 49 Jersey  
E. Munroe, shoe worker, h. 39 High  
E. P. (Boston), s. r. Clifton Heights  
Francis P. shoemaker, h. Pitman's  
ct.  
Frank, provisions, 126 Wash. h. do.  
Frank E. laborer, h. 49 Sewall  
Frank E. shoe cutter, b. 7 Middle  
Frederick H. farmer, h. Atlantic av.  
n. Ticehurst lane  
Fred O. shoe cutter, b. 55 Front [C.  
George A. (Salem), s. r. Clifton ave.  
George B. shoe cutter, b. 55 Front  
George H. farm hand, h. West n.  
Humphrey  
George L. shoe cutter, b. 51 Green'  
Hannah, b. 25 State [Mechanic  
Hannah H. wid. Theodore P. h. 6  
Harry C. student, b. 34 Franklin  
Harry I. clerk, b. 29 Gregory  
Helen, wid. Thomas, b. 73 Green  
Henry F. P. clerk (L.), b. 72 Pleas-  
ant  
Henry W. antique goods, 52 Wash.  
h. do. [Wash.  
Herbert F. letter carrier, h. 269  
H. C. (Salem), s. r. Gilbert Heights  
Irving C. clerk, 118 Wash. b. 44 Green  
James E. shoe cutter, rms. 7 Pickett

You can find the BEST GRADES of COAL at  
JOHN S. MARTIN CO.'S WHARF, Cliff St., Marblehead. Tel. 119

# Use Gas for Cheap Cooking

Marblehead Gas and Electric Light Co.

Office, 106 Washington Street. Tel. 111-4

996

BROWN

[Marblehead.]

BURNS

Brown James E. carpenter, h. 30 Elm  
 John, foreman (Quincy), h. 11 Sel-  
 man  
 John, seaman, b. 9 Gerry  
 John B. machinist, b. 238 Wash.  
 John E. lobsterman, h. 7 Middle  
 John F. advtg. solicitor, h. 44 Green  
 opp. powder house  
 John H. laborer, h. 6 Lookout ct.  
**BROWN JONATHAN T.** machinist and  
 mfr. Hygienic Toothpick Ma-  
 chine, 17 Atlantic ave. h. 28  
 Franklin. See page 1078  
 Julia E. Mrs. housekeeper at 11  
 Abbott  
 J. Frank, salesman (B.), h. 51 Pond  
 Louisa M. P. stenog. (B.), b. 12 Mt.  
 Vernon  
 Lucy E. housekeeper at 7 Linden  
 Mary, b. 119 Washington  
 Mary, wid. Nathaniel, h. 21 Chestnut  
 Mary A. wid. Samuel A. deceased  
 Mary E. wid. Calvin K. h. 218 Wash.  
 Mary E. wid. Winthrop, h. 129 Pleas-  
 ant  
 Mary E. Mrs. b. 28 Franklin  
 Mary E. h. 30 Franklin  
 Mary F. shoe stitcher, b. 7 Linden  
 Mary L. b. 218 Wash.  
 Mary P. b. 72 Pleasant  
 Maud G. bookkeeper, b. 47 Jersey  
 Mildred E. teacher, S. Roads jr.  
 school, b. 15 Prospect  
 Mortimer, clerk (S.), b. 49 Jersey  
 Nathaniel, cordwainer, h. 47 Jersey  
 Owl Tea Room, F. G. Whitney,  
 propr., Beach  
 Percival H. died Feb. 3, 1910  
 Ralph G. (Boston), mgr. Nanepashe-  
 met Hotel, s. r. do.  
 Richard B. shoemaker and auction-  
 eer, h. 55 Front  
 Ruth A. Mrs. b. 15 Green [Sewall  
 Samuel H. h. 72 Pleasant, s. r. Fort  
 Samuel H. jr. student, b. 72 Pleasant  
 Sarah E. wid. Nathaniel, h. 16 Hooper  
 Sarah E. clerk (S.), b. 49 Jersey  
 Sarah H. clerk, G. P. Graves, b. 88  
 Essex  
 S. Elizabeth, b. 72 Pleasant  
 Thomas, laborer, b. 14 State  
 Thomas H. shoe laster, h. 2 Cross  
 Thomas J. P. tinsmith, h. 49 Pond  
 Thomas S. shoemaker, b. 47 Front  
 William F. shoe worker, b. 21 Chest-  
 nut [Pickett, h. do.  
 William (William Brown & Co.), 2  
 William & Co. (William and William  
 Brown jr.), groceries and pro-  
 visions, 2 Pickett  
 William jr. (Wm. Brown & Co.), 2  
 Pickett, h. 64 Wash.

Brown William A. hardware, wooden  
 ware, periodicals, etc, 14 School,  
 h. 218 Wash. [h. do.  
 William C. nurseryman, 47 Wash.  
 William E. (Fla.), s. r. 122 Front  
 William G. driver, b. 64 Wash.  
 William G. stockfitter, h. 10 Good-  
 win's ct. [b. 72 Pleasant  
 William Horton, asst. mngr. (Camb.)  
 William H. sampler (Custom House,  
 B.), h. 7 Linden  
 William H. jr. clerk (No. Union sta-  
 tion, B.), b. 7 Linden  
 William L. baggage master (B. & M.  
 R. R. L.), h. 26 Maverick  
 William P. h. 47 Front  
 William S. shoe cutter, h. 16 High-  
 land terr.  
 Winthrop, died Mch. 13, 1909  
 Brummel M. (Boston), s. r. Hathaway  
 rd. [b. 74 Wash.  
 Bruorton A. Beryl, teacher, Gerry sch.  
 Bryant George A. jeweler, 123 Pleasant,  
 h. 38 Sewall [4 Cross  
 Buchanan John P. shoe worker (S.), h.  
 Margaret, b. 191 Wash.  
 Buck Horatio B. clerk (B.), h. 112 Front  
 Buckley Catherine M. b. 44 Gregory  
 Buckminster Harold C. (Malden), s. r.  
 Atlantic ave. B. B. [ave. B. B.  
 William B. (Malden), s. r. Atlantic  
 Buena Vista Farm, Everett N. Kearney,  
 propr. dairy products, Tedesco  
 Bugbee James M. (Boston), s. r. Clifton  
 Heights  
 Bulfinch Florence I. teacher of drawing,  
 public schools, b. at Swampscott  
 Burbank Tryphena Mrs. (Boston), (I. E.  
 Foss & Co.), s. r. The Crownin-  
 shield [Humphrey  
 Burgess G. Arthur, gardener, h. West n.  
 W. Starling, pres. W. Starling Bur-  
 gess Co. h. Nashua pl.  
 W. Starling Co. (limited), yacht  
 builders, Gregory c. Nashua pl.  
 Burke Martha H. wid. James, h. 36 High  
 Burns Alice, shoe worker, b. 24 Central  
 Alicia A. wid. James H. h. 9 Chest-  
 nut [76 Wash. h. do.  
 Annie D. propr. The Avon House,  
 Annie M. shoe worker, b. 9 Chestnut  
 Bertha, shoe packer, b. 24 Central  
 Charles T. stable, 260 Wash. h. Cen-  
 tral c. Atlantic ave.  
 Daniel F. gardener, h. 17 Barnard  
 Edward J. conductor, B. & N. St.  
 Ry. b. H. D. Haight's, Lafayette  
 Francis H. master mariner, h. 33  
 Harris  
 James H. shoemaker, h. 54 Commer-  
 cial [Hawkes  
 Katherine, shoe worker. b. 48

**T. W. TUCKER CO.** Telephone  
 Rugs, Carpets, Curtains, Dry and Fancy Goods.

**DEPARTMENT STORE**  
 Free Delivery

**Jeweler — RICHARD M. COOK — Optometrist**  
**Watch, Clock, Jewelry and Optical Repairing**    ❄   ❄    **MARBLEHEAD**

BURNS

[Marblehead.]

CASEY

997

Burns Katherine M. packer, b. 24 Central  
 Mary A. wid. Edmund, b. 34 Commercial  
 Michael T. laborer, h. 26 Commercial  
 Timothy, laborer, h. 24 Central  
 Burrige Alice, shoe worker, b. 8 Stacey  
 Annie G. clerk, 56 Elm, b. 21 Mechanic  
 Annie L. shoe stitcher, b. 32 High  
 Christopher G. plumber, h. 8 Stacey  
 Edith, shoe worker, b. 8 Stacey  
 Frank, shoe laster, b. 21 Mechanic  
 Frank O. beater out, b. 32 High  
 Henry S. tinsmith, h. 18 Orne  
 John B. beater out. h. 13 Lattimer  
 Mary R. wid. Christopher G. h. 32 High  
 Sarah E. b. 21 Mechanic  
 Burt E. May, stitcher, b. H. E. Harlow, Ruby ave. [Pleasant  
 Bushey Mary I. housekeeper at r. 169  
 Buswell Ralph N. carpenter, h. 7 Green  
 Butman Ellen S. b. 32 Pleasant  
 Frank (Boston), s. r. Allerton pl.  
 Rebecca M. wid. Benjamin F. h. 35 Harris  
 William B. shoemaker, b. 35 Harris  
 Butterick Robert P. mngr. N. E. Tel. & Tel. Co. h. at Salem  
 Buzzell James C. carpenter, h. 128 Washington  
 Byors Alice G. rem. to Salem  
 Charles W. carpenter, h. 37 Jersey  
 George F. plumber, b. 37 Jersey  
**B**YORS JOHN H. plumber, 19 Highland terr. h. do. See page 1086

CAHILL BERNARD J. mason, b. 34 Commercial  
 Bridget T. b. 3 Cottage  
 James J. lab. b. 34 Commercial  
 Margaret W. stitcher, b. 34 Commercial  
 Mary E. shoe worker, b. 3 Cottage  
 Michael J. shoemaker, h. 3 Cottage  
 Timothy, h. 34 Commercial  
 Timothy S. shoe cutter, b. 34 Commercial

Cahoon Elizabeth Mrs. h. 41 Atlantic ave.  
 James A. (U. S. A.), b. 41 Atlantic ave.

Calder Edgar, carpenter, h. 21 Smith  
 Call Hannah L. shoe worker, h. 27 Lee  
 Samuel R. chair repairer, h. 17 Linden

Callahan Annie A. h. 11 Hooper [1909  
 Annie A. wid. Eugene, died Aug. 17,  
 Catherine L. h. 6 Chestnut  
 John, shoe worker, b. 11 Hooper  
 Joseph, clerk (S.), h. 32 Commercial  
 Margaret A. stitcher, b. 6 Chestnut  
 Mary, wid. John, h. 7 Harris

Callahan Mary, b. 11 Hooper  
 Cameron Evelyn B. cashier (30 Congress, B.), b. 26 Abbot  
 Harry I. driver, b. 26 Abbot  
 John H. h. 26 Abbot  
 V. Gladys, clerk (B.), b. 26 Abbot  
 Campbell George P. principal, High school, h. 7 Allerton pl.  
 George S. jr. baggage master, B. & M. R. R. h. 18 Reed [tic ave.  
 William A. com. traveller, h. Atlan-Canniffe  
 James E. salesman (S.), h. 43 Atlantic ave.  
 Mary A. b. 23 Summer  
 Cauty Margaret S. teacher, Gerry gram. school, b. at Reading  
 Carey Arthur M. teamster, h. 12 Front  
 Edward C. gardener, h. 50 Lee  
 Emma, wid. J. Henry, h. 13 Maverick  
 Frank L. gardener, h. 18 Pleasant  
 George W. laborer, h. 13 Cliff  
 George W. jr. teamster, b. 13 Cliff  
 James H. police officer, b. 25 Dev-ereux [Clifton ave.  
 John H. farmer, h. Humphrey n.  
 John T. farmer, h. Humphrey n. Tedesco  
 Robert, fish, 35 State, h. do.  
 Robert W. supt. Mhd. Mun. Lt. Co. h. 2 Mt. Vernon  
 William A. motorman, b. 286 Pleasant  
 Carion Julien, butler, 26 Waldron, b. do.  
 Carleton James G. civil engineer, h. 4 Gregory [Smith  
 Carlson Charles, master mariner, h. 18 Charles, waiter, h. 28 Commercial  
 Carr James H. h. 39 Pond  
 Carroll Annie A. died Feb. 6, 1910  
 Annie A. bookkeeper, Wright Bros. b. 7 Allerton pl.  
 David, laborer, h. 34 Central [pl.  
 Emerson H. clerk (B.), b. 7 Allerton  
 Florence W. clerk, 111 Wash. b. 7 Allerton pl.  
 Herbert B. carpenter, h. 59 Wash.  
 Mary E. stitcher, b. 34 Central  
 Sarah J. wid. Thomas I. h. 59 Wash.  
 William D. rem. from town  
 Carter John H. (Salem), s. r. Bessom's beach [land  
 Carton Patrick J. houseman, h. 53 Row-Case  
 Lydia F. wid. Abner, b. M. S. Case's  
 Moses S. lawyer (60 State, B.), also trial justice, h. Phillips n. Atlantic ave.  
 Casey Annie M. shoe stitcher, h. 34 High  
 Ellen, housekeeper at 60 Gregory  
 Hannah L. shoe stitcher, b. 34 High  
 Margaret C. teacher, S. Roads jr. school, b. 34 High  
 Mary E. b. 34 High [b. do.  
 M. Eleanor, music teacher, 34 High,

**INSURE YOUR HOUSEHOLD GOODS for \$600.00. Cost \$3.00 for Three Years**  
**GARDNER R. HATHAWAY, Insurance, Marblehead Tel. 238-2.**

# J. B. Blood Co.

Teas and Coffees  
We can please you

LYNN MARKET  
UNION STREET MARKET

998

CASH

[Marblehead.]

CHAPMAN

Cash Annie M. stitcher, b. 35 Waldron  
Dexter S. teamster, b. Mt. Pleasant  
Elwin, stock fitter, b. 35 Waldron  
Sarah E. h. 35 Waldron  
William H. driver, b. 35 Waldron  
Cass William F. (Salem), s. r. Bessom's  
beach [ter.  
Castle Lewis H. clerk (B.), h. Adams  
William R. jr. (Boston), s. r. Peach's  
pt. [Jersey  
Caswell Abbie H. clerk, 56 Elm, b. 64  
Albert C. shoe cutter, h. 258 Wash.  
Alice G. clerk, 56 Elm, b. 29 Sewall  
Almorin O. supt. of schools, rms. 25  
Nicholson Hill  
Annie S. shoe stitcher, b. 24 Village  
Arthur H. train baggage master, B.  
& M. R. R. h. 64 Jersey  
Benjamin W. h. 1 Middle  
Bessie S. stenog. (B.), b. 64 Jersey  
Edith, clerk, 56 Elm, b. 29 Sewall  
Edward H. carpenter, 1 Middle, h.  
do. [Front, b. 26 Orne  
Fred P. (Humphrey Coal Co.), 1  
Hannah, wid. John, h. 9 Mechanic  
Hannah S. shoe worker, b. 18 Middle  
Harold T. clerk (78 Lincoln, B.), b.  
258 Wash.  
Henry L. shoemaker, b. 18 Middle  
John G. stockfitter (L.), h. 4 Lindsey  
Joseph S. (Caswell & Shattuck), 23  
Sewall, h. 68 Jersey  
Louis B. teamster, h. 206 Wash.  
Mary O. wid. William, h. r. 4 Lind-  
sey  
Mildred M. b. 68 Jersey  
Philip H. shoe cutter, h. 24 Village  
Richard E. janitor, 116 Wash. h. 45  
Front [ry  
William B. shoe cutter, h. 47 Grego-  
William H. clerk, 92 Wash. h. 21  
Rowland [ct.  
William L. fisherman, b. 3 Lookout  
William T. painter, h. 29 Sewall  
Winfield S. h. 26 Orne  
& Shattuck (Joseph S. Caswell and  
Charles H. Shattuck), painters,  
23 Sewall [do.  
Cate James W. carpenter, 55 Rowland, h.  
Catherwood Neal, driver, h. Commercial  
c. Atlantic ave.  
Robert, driver, b. 40 Chestnut  
Caton Rebecca B. wid. William B. h. 55  
Lee [Hawkes  
Cavanaugh Francis, gardener, b. 21  
Frank M. painter, h. 6 South  
Julia A. b. 21 Hawkes [ave.  
Caverly Leon, salesman (B.), h. 2 Ruby  
Central House Mrs. Augusta H. Holmes,  
propr., 107 Washington [Pearl  
Chadwick Benjamin, gardener, h. 24  
Benjamin W. machinist, h. 13 Tucker

Chadwick Charles A. shoemaker, h. 1  
Lookout ct.  
Hannah Mrs. rem. to Beverly  
John H. P. shoe mnfr. off Green, h.  
60 Jersey  
Mary E. sten. (B.), b. 60 Jersey  
Philip W. cook, h. 25 Summer  
Chamberlain Edith B. b. 34 Franklin  
Elizabeth H. wid. Jason, h. 14 Orne  
George J. mariner, b. 14 Orne  
**C**HAMBERLAIN WILLIAM H. boat build-  
er, 14 Orne, b. do. See page 1079  
Chambers George, rem. to Salem  
Mark (S.), s. r. Goodwin's landing  
Chandler Maud M. propr. Leslie House,  
h. do.  
Chapman Abbie M. asst. bookkeeper,  
Humphrey & Paine's, b. 16 High  
Abbie T. wid. Thomas R. h. 16 High  
Albert, police officer, h. 29 Mugford  
Albert R. shoe cutter, b. 7 Lee  
Arthur, rem. to Danvers  
Caroline E. wid. Joseph R. h. 15  
Sewall  
Carrie, shoe stitcher, h. 11 Pearl  
Cora A. clerk, 141 Wash. b. 8 Union  
Delia, wid. Frank R. h. 7 Lee  
Edward D. engineer, B. & M. R. R.  
b. 16 High  
Eliza S. housekeeper at 12 Anderson  
Eveline, housekeeper at 15 Sewall  
Everett, grocer, 66 Wash. b. 68 do.  
Francis A. S. driver, b. 27 Elm  
Frank L. shoe channeller, b. 16 High  
Fred A. station agt. and postmaster,  
Clifton R. R. station, h. Atlantic  
ave. opp. Smith [Smith  
Fred I. student, b. Atlantic ave. opp.  
Frederick F. driver, b. 27 Elm  
George L. paper hanger, 27 Elm, b.  
do.  
Gertrude S. student, b. Atlantic  
ave. opp. Smith  
Hannah, wid. Stephen, b. 1 Mason  
Harry R. (U. S. N.), h. 33 Front  
Horace L. shoe cutter, b. 15 Sewall  
John R. fisherman, b. 7 Lee  
Julia M. wid. Lewis H. nurse, b. 27  
Elm [Sewall  
Lawrence M. grocer, 2 Jersey, b. 15  
Lewis H. A. shoe cutter, b. 15 At-  
lantic ave.  
Lillian P. clerk, 56 Elm, b. 5 Elm ct.  
Lynda W. bookkeeper, 120 Wash. b.  
1 Mason  
Martha, wid. John F., h. 18 Glover  
Martha A. h. 194 Pleasant  
Mary E. housekeeper at 27 Elm  
Mary S. stitcher, b. 12 Anderson  
Mildred P. student, b. 15 Sewall  
Ralph P. clerk (Pea.), b. 29 Mugford  
Robert S. farm hand, b. 27 Elm

## Burma Coal

GILBERT & COLE CO.,  
167 Pleasant Street, - MARBLEHEAD  
Telephone 223-2

**WHITE & CO.** Agents for **EDDY'S REFRIGERATORS**  
**WASHINGTON, Cor. STATE STREET.** Connected  
 by Telephone

CHAPMAN [Marblehead.] CLOUTMAN 999

Chapman Sadie R. shoe worker, b. 7 Lee  
 Stephen F. teamster, h. 19 Elm  
 Stephen W. shoe cutter, b. 15 Sewall  
 S. Irving, police officer, b. 27 Elm  
 Thomas R. car conductor, h. 5 Elm  
 ct.  
 Walter A. shoemaker, b. 175 Wash.  
 William A. teamster, h. 8 Union  
 William T. clams and oysters, 168  
 Wash. h. 1 Mason  
 W. Harry, chauffeur, h. 24 Watson  
 Chase Andrew B. spare driver, fire en-  
 gine No. 2, h. 6 Bassett  
 Benjamin W. R. nurse, h. 9 Cliff  
 Caroline E. wid. Charles H. died  
 Jan. 30, 1909  
 Fred L. died Mar. 27, 1910  
 George L. shoemaker, b. 20 Bassett  
 Henry O. h. 20 Bassett  
 Jennie O. (B.), s. r. Clifton  
 Jessie A. wid. John A. b. 6 Bassett  
 Joseph H. shoe worker, b. 20 Bassett  
 Joseph L. died Mar. 15, 1908 [Lee  
 Leather Co. leather remnants, 33  
 Mary A. wid. Joseph L. b. 26 Pond  
 Russell, mngr. 33 Lee, h. 48 do.  
 Theodore Mrs. (B.), s. r. Peach's pt.  
 Cheever W. H. (Nashua, N. H.), s. r.  
 Mhd. Neck  
 Cheney Arthur, chauffeur, h. 14 Orne  
 Children's Island Sanitarium (Inc.), 16  
 Goodwin's ct.  
 Chinn Emma H. dressmaker, h. 1 Abbot  
 M. Eliza, dressmaker, 1 Abbot, h.  
 do. [Glover  
 Chipman James A. shoe cutter, b. 6  
 Mary E. B. wid. James A. h. 6  
 Glover [Abbot  
 Chisholm Jane E. wid. William, h. 14  
 Linda F. b. 14 Abbot  
 William P. rem. to Cliftondale  
 Choate Charles A. bookkeeper (B.), h.  
 6 Bowden [Franklin  
 Christopher Elizabeth, wid. John, h. 10  
 Ellsworth, lab. b. 10 Franklin  
 Church Hannah H. wid. George, rem. to  
 Somerville  
 Clapp Albert B. engineer, electric light  
 station, h. 38 Devereux  
 Clark Mrs. (Boston), s. r. Devereux beach  
 Clarence S. h. Rowell ave. Clifton  
 C. H. (New York), s. r. Mhd. Neck  
 Edward W. lab. h. 34 State  
 Elizabeth A. teacher, S. Road's  
 school, b. 8 Bowden  
 Elizabeth M. b. 17 Rockaway  
 Fred T. rem. to Salem  
 George H. engineer, h. 12 Spring  
 George H. shoe cutter, b. 148 Front  
 Herbert, foreman (L.), h. Curtis  
 Joseph P. edgsetter, h. 14 Nichol-  
 son hill

Clark Mary H. b. 11 Prospect  
 Richard O. (Somerville), s. r. Dev-  
 ereux beach  
 Robert, clerk, b. 8 Bowden  
 Rogers D. student, b. C. S. Clark's  
 Stacey H. mngr. Mhd. Transporta-  
 tion Co. h. 19 Middle  
 Thomas J. clerk (108 Water, B.), b.  
 8 Bowden  
 William E. shoe laster, h. 8 Bowden  
 William E. jr. letter carrier, b. 8  
 Bowden [11 Prospect  
 William J. (W. J. Clark), Green, h.  
 W. J. (William J. Clark), shoe  
 mnfrs. Green  
 Clay George W. clerk, 82 Wash. h. 40  
 High  
**C**LAY GUY, ice cream mnfr. r. 8 Cowell,  
 h. 8 Mugford. See page 1084  
 Clement Josephine Mrs. (Brookline), s.  
 r. Atlantic ave. C.  
 Clements Joseph, farm hand, b. E. B.  
 Hathaway's, Humphrey  
 Cliff Club, Beach  
 Stable and Garage (Edward J. Cudi-  
 hy), 25 Chestnut  
 Clifton Casino, Clifton Heights  
 Club Stable (summer), Rockaway  
 ave. [Humphrey n. Rockaway  
 Poultry Farm, E. J. Barden, propr.  
 Cloon Horace (Wm. F. Cloon), 86 Wash.  
 h. 72 Prospect  
 John, h. 9 Mechanic  
 Samuel G. (Wm. F. Cloon), 86 Wash.  
 h. 3 Mechanic ct.  
 Walter F. driver, 118 Wash. b. 9  
 Mechanic  
 William F. (Horace and Samuel G.  
 Cloon), hardware, crockery, etc.  
 86 and 88 Wash. [9 Glover  
 Clothey Frederick W. shoe trimmer, b.  
 Hannah M. wid. James D. b. 291  
 Wash.  
 John F. (A. Evans jr. & Co.), 43  
 Pleasant, h. at Auburn, Me.  
 Leonard W. machinist, h. 12 Merritt  
 Susan, wid. Thomas R. h. 4 Orne  
 William H. justice of the peace, 9  
 Glover, h. do. [Wash.  
 Clough Ella F. Mrs. shoe stitcher, b. 1  
 Roy F. b. 1 Washington  
 Samuel M. shoemaker, b. 58 Pleasant  
 Samuel S. h. 58 Pleasant  
 Valeria Mrs. h. Village n. Salem  
 Harbor [Waldron  
 Cloutman Byron W. shoe worker, h. 17  
 Byron W. jr. edgsetter, h. 2 Wal-  
 dron ct.  
 Carrie A. shoe stitcher, h. 22 Village  
 Charles T. junk, 61 Gregory, h. do.  
 Charles T. shoe cutter, h. 17 Wal-  
 dron

**WOOD of all kinds Sawed and Split to order at**  
**JOHN S. MARTIN CO.'S, Near Electric Light Station - Marblehead**

# Use Gas to Heat Cheaply

Marblehead Gas and Electric Light Co

Office, 106 Washington Street Tel. 111-4

1000 CLOUTMAN

[Marblehead.]

CONROY

Cloutman Elbridge, clerk, Essex c. Pleasant, h. 205 Washington [ct.  
 Fred T. salesman (B.), h. 4 Waldron  
 Henry, ship carpenter, h. 22 Orne  
 James H. P. rem. to Lynn [Front  
 Coates Charles B. McKay operator, b. 26  
 Frank M. (T. W. Tucker Co.), 139  
 Wash. h. 26 Front  
 George E. traffic mngr. (Am. Glue  
 Co. B.); also propr. Snowcrest  
 Inn, h. do.  
**COATES JOSEPH W.** justice of the  
 peace, also notary public, and  
 deputy collector and inspector  
 Custom House, h. 164 1-2 Wash.  
 Coffin Carl, clerk (B.), b. 101 Front  
 Charles W. shoe cutter, b. 15 Pickett  
 Christina, wid. Thomas P. C. laun-  
 dress, h. 15 Pickett  
 Edwin H. plumber, b. 15 Pickett  
 George A. shoe cutter, b. 15 Pickett  
 Harriet A. wid. John M. h. 21 Dar-  
 ling  
 Harry A. clerk (B.), b. 12 Darling  
 John H. restaurant, 101 Front, h. do.  
 Joseph S. laborer, b. 68 Front  
 Joseph S. 2d, shoe nailer, h. 12  
 Darling  
 Laura G. Mrs. clerk, 56 Elm, h. 43 do.  
 Lizzie H. principal, Story gram.  
 school, b. 21 Darling  
 Nancy T. b. 15 Pickett  
 Samuel, b. 68 Front [Pearl  
 Simeon E. shoe laster, h. 43 Elm opp.  
 Simeon E. 2d, yachtsman, b. 101  
 Front  
 William E. b. 3 Rowland  
 Cofield Mary O. h. 127 Front  
 Coggin David (Salem), s. r. Mhd. Neck  
 Colbert Catherine, wid. Daniel, h. 23  
 Barnard [do.  
 Daniel J. grocer, 41 Atlantic ave. h.  
**COLBERT LUKE B.** collector of customs  
 and lawyer, 23 Barnard and 3  
 Exchange, rms. 1-8, Lynn), b.  
 23 Barnard  
 Mary E. shoe worker, b. 23 Barnard  
 Colby Jane C. h. 13 Gregory  
 Colchester Arthur E. (Mhd. Machine  
 Co.), 26 Lee, h. 8 Allerton pl.  
 Cole Benjamin jr. (Benj. Cole jr. & Co.  
 46 Commerce, B.), h. 70 Pleasant  
 Frank, clerk, Nat'l Grand Bank, h.  
 4 Guernsey  
 George O. G. (Cambridge), s. r. 16  
 Goodwin's ct.  
 Hattie B. b. 171 Pleasant  
 John F. (Somerville), s. r. 27 High  
 John H. shoe cutter, h. 13 Waldron  
 J. Newton (Cambridge), s. r. Clifton  
 Heights [landing  
 Leland H. (Salem), s. r. Goodwin's

Cole Mary, wid. Samuel H. h. 29 Gregory  
 Mary E. h. 71 Green [Summer  
 Richard B. clerk, 28 South, h. 6  
 Richard T. (Gilbert & Cole Co.), 167  
 Pleasant, h. 183 Wash.  
 Samuel H. (Hitchings & Coulthurst  
 Co. 122 South, B.), h. 138 Atlan-  
 ave. byd. Smith  
 Sarah, wid. John, h. 171 Pleasant  
 Sarah A. b. 13 Waldron [Wash.  
 Coleman James L. carpenter, h. 172  
 Colley Birdenia, artist, 28 Orne, h. do.  
 Eben P. painter (B.), h. 49 Prospect  
 Jennie L. bookkeeper (L.), b. 49  
 Prospect  
 Oscar B. machinist, h. 31 Mugford  
 Collins Catherine, wid. Michael, h. 8  
 Commercial  
 Catherine A. b. 15 Commercial  
 Daniel J. gardener, h. 201 Pleasant  
 Edward H. edgsetter, h. 24 Bowden  
 Jeremiah, shoemaker, b. 204 Wash.  
 John C. laborer, b. 54 Commercial  
 J. Charles, hairdresser, h. 19 Me-  
 chanic  
 Patrick A. lab. b. 8 Commercial  
 Rachael, wid. Patrick, h. 15 Com-  
 mercial [mercial  
 Sadie M. clerk, 153 Wash. b. 15 Com-  
 Collyer Bertha A. b. 12 Elm ct.  
 Deborah, wid. Isaac F. b. 228 Wash.  
 Ernest J. shoe laster, h. 36 Sewall  
 Fred H. died Mar. 29, 1910  
 Frederick H. trimming cutter, b. 29  
 Sewall  
 Henry P. died Jan. 28, 1910  
 Howard S. shoe worker, b. 12 Elm ct  
 John H. driver, b. 12 Elm ct.  
 Joseph W. died April 10, 1910  
 Mary E. wid. John, h. 12 Elm ct.  
 Susie M. mop maker, b. 12 Elm ct.  
 Colonial Bowling Alleys (Edward H.  
 Curtis), 121 Pleasant  
 Conley Alice M. Mrs. b. 121 Elm  
 Conly Francis E. (Conly & Hooper), 70  
 and 79 Front, h. 58 Lee  
 & Hooper (Francis E. Conly and  
 Lewis B. Hooper), groceries, 70  
 and 79 Front  
 Connell Charles, tailor (summer), 108  
 Wash. h. at Salem  
 Connelly Michael J. rem. to Salem  
 Thomas L. (Connelly & Downey), 25-  
 27 Atlantic ave. rms. 26 Hawkes  
 & Downey (Thomas L. Connelly and  
 Thomas R. Downey), horse-  
 shoers, 25-27 Atlantic ave.  
 Connors Julia T. shoe worker, b. 19  
 Barnard  
 Conrad Hiram O. rem. to Nova Scotia  
 Conroy John F. laborer, h. 22 Central  
 Patrick, laborer, h. 22 Central

**T. W. TUCKER CO.**

LARGEST LINE  
 IN TOWN.  
 Latest Patterns.

**Carpets**



# SOUVENIRS

HEADQUARTERS in Marblehead for Souvenirs and Local View Cards . . .

# RICHARD M. COOK

PLEASANT AND WASHINGTON STS.

CONSTANT

[Marblehead.]

CUDIHY 1001

- Constant Franklin K. buyer (26 Summer, B.), h. 9 Jersey [9 Pearl  
Conway Ada R. clerk (231 Essex, S.), h. Alice J. housekeeper at 230 Wash.  
Coogan James F. shoe cutter, b. 29 Barnard  
John, shoe laster, h. 29 Barnard  
John J. shoe laster, h. 28 Central  
Cook Harry A. electrician (S.), h. 18 Village  
**COOK RICHARD M.** jeweler and optician, 1 Pleasant, h. 213 Wash. s. r. Harris Beach. *See head lines*  
William, b. Mrs. V. Clough's, Village  
Cooksey Charles F. driver, Mhd. Gas and Electric Co. h. 127 Elm  
Cooper Charles E. b. 52 Jersey  
Charles W. fireman, B. & M. R. R. h. 52 Jersey  
Horace E. h. 35 Hawkes  
Mary A. shoe stitcher, b. 199 Wash.  
Copeland Ernest L. engineer, James E. Graves, h. 139 Pleasant  
Corcoran John J. lab. b. 160 Pleasant  
Cordeaux Peter, rem. to New Hampshire  
Corinthian Yacht Club, Mhd. Neck  
Cortee Alice W. shoe stitcher, b. 2 Lindsey  
Elizabeth M. b. 2 Lindsey  
Ella Z. nurse, b. 2 Lindsey  
Lillian E. musician, b. 2 Lindsey  
Peter B. blacksmith, Essex n. Pleasant, h. 2 Lindsey [Middle  
Cotreau Catherine, wid. Joseph, b. 12 John L. lab. h. 12 Middle  
Cotter Lucy, asst. housekeeper at 60 Gregory  
Couch Fred A. shoe cutter, h. 27 Front  
Couilliard Gertrude A. Mrs. clerk (S.), b. 9 Circle  
Counter Frederick L. farm hand, b. Buena Vista Farm, Tedesco  
Courtis Abel G. editor (B.), h. 33 Summer  
Benjamin D. bookkeeper (Pea.), b. 270 Pleasant  
Francis E. h. 57 Elm  
Francis E. jr. machinist, h. 8 High  
Harriet G. b. 30 High [ant  
Mary J. wid. George B. h. 270 Pleasant  
Thomas, buyer (B.), h. 30 High  
William T. agent, Devereux R. R. station, h. 270 Pleasant  
see Curtis  
Cousens Charles H. (Cousens & Pratt), r. 79 Front, h. at Cohasset & Pratt (Chas. H. Cousens), sail-makers (summer), r. 79 Front  
Cox Elmer J. M. baker, h. 106 Elm  
Mary J. wid. Thomas, b. 203 Wash.  
May A. shoe worker, b. 106 Elm  
Thomas E. farm hand, b. 203 Wash.  
William B. machinist, h. 53 Pond  
Craig John (Boston), s. r. Humphrey n. Sea View ave.  
Craigie Augustus R. C. foreman, J. Lancy jr.'s, also variety, 233 Wash. h. 12 South  
Fred H. shoemaker, b. 12 South  
Harriet S. bookkeeper (188 Milk, B.), b. 5 Harris ct. [ct.  
Mary J. wid. Augustus R. h. 5 Harris  
Crane Carrie L. seamstress (S.), b. 7 Sewall [h. 1 Gregory  
Crawford Bert L. hairdresser, 157 Wash.  
Creighton Catherine, wid. Millard, h. 225 Wash.  
Mary C. shoemaker, b. 225 Wash.  
Crew Mary A. b. 31 Circle [Central  
Cronin Hannah T. shoe stitcher, b. 37 John W. car conductor, h. 8 Central  
Cronk Ernest E. shoe buffer, h. 4 Goodwin's ct. [Wash.  
S. Hannah, wid. Benjamin N. h. 175  
Cropley Eugene I. salesman (B.), h. 66 Jersey [ereux  
William S. salesman (B.), b. 22 Devereux  
William W. (Cropley & Stevens), School c. Sewall, h. 22 Devereux & Stevens (William W. Cropley and William Stevens), mnfrs. children's and misses' shoes, Sewall c. School [Clifton Heights  
Crosby Charles H. (New York), s. r. John D. (Boston), s. r. 12 Gregory  
Cross Isabelle K. propr. Samoset House, Marblehead Neck, h. at Cambridge [Hawkes  
Crowell Charles M. letter carrier, b. 41 George C. carpenter, h. 41 Hawkes  
Lydia H. h. 3 Allerton pl.  
Serena, h. 3 Allerton pl.  
Crowley John H. coachman, h. Harbor, Mhd. Neck [r. Peach's pt.  
Crowninshield Benjamin W. (Boston), s. Bowdoin B. s. r. Mhd. Neck  
Francis B. (Boston), s. r. Peach's pt.  
Nancy V. wid. James O. B. h. 11 Jersey [hotel, Clifton ave.  
The, I. E. Foss & Co. proprs. summer  
Cruff Arthur S. b. 16 Franklin [Wash.  
Clara M. wid. Horace R. b. 118  
John, gardener, h. 16 Franklin  
Marion L. teacher, Gerry Prim. school, b. 23 Bowden  
William H. janitor, Rechabite blk. h. 23 Bowden [mercial  
Cuddy Annie F. housekeeper at 46 Commercial  
Cudihy Ann W. b. 25 Chestnut  
Catherine F. b. 25 Chestnut  
Edward J. propr. 25 Chestnut, h. do.  
John, mason, 25 Chestnut, h. do.  
John jr. driver, b. 25 Chestnut  
Michael F. driver, h. 21 Commercial  
Thomas D. laborer, b. 25 Chestnut

**IF YOU WANT TO SELL YOUR HOUSE, CALL UPON**  
**GARDNER R. HATHAWAY, Real Estate Agent, Marblehead. Tel. 238-2**

**J. B. Blood Co.** Our Customers are **LYNN MARKET**  
 our Best Advertisers **UNION STREET MARKET**

1002 CUMMINGS [Marblehead.] DENNIS

- Cummings Patrick F. (Salem), s. r. Bessom's beach  
 Cunningham Charles S. (Lynn), s. r. Bessom's Beach [Elm  
 Mary E. wid. Thomas K. B. h. 125  
 Curley Annie, wid. Michael, h. 8 Mechanic ct. [Elm  
 Catherine, wid. William H. b. 101 Grace F. student, b. 101 Elm [ct.  
 Mary A. shoe worker, b. 8 Mechanic Sarah, b. 8 Mechanic ct.  
 Currie Edward (Chelsea), s. r. Goodwin's landing [45 Wash.  
 Currier Arthur P. bookkeeper (L.), h. Curtin Cornelius, lab. h. 17 Cottage Patrick, driver, b. 34 Maverick  
 Curtis Avis W. Mrs. dressmaker, 106 1-2 Wash. b. do.  
 Blanche S. clerk (S.), b. 29 Circle Charles (Salem), s. r. Bessom's beach Edward H. (Colonial Bowling Alleys), 121 Pleasant, b. 182 do.  
 Edward H. fisherman, b. 29 Circle Eliza S. b. 29 Circle  
 E. Francis, yachtsman, b. 29 Circle Herbert T. salesman (B.), h. 182 Pleasant  
 Joseph F. shoemaker, h. 29 Circle Nannie L. shoe worker, b. 29 Circle see Courtis  
 Cushing Martin V. B. lab. h. 134 Front Custom House, 61 Pleasant  
 Cuthbert Robert J. clerk (S.), h. 200 Washington [Tedesco  
 Czar Phillip, farm hand, b. J. Kowalski,  
 DAILEY HARRIET A. wid. Daniel, h. 4 Union  
 William, driver, 257 Wash. b. 4 Union  
 Dale I. Augustine, car conductor, b. 10 Goodwin's ct. [h. do.  
 Dall Emma L. dressmaker, 28 Hawkes, Mary H. dressmaker, b. 28 Hawkes  
 Dalrymple Edna J. student, b. G. W. Dalrymple's  
 Ethel R. teacher, Samuel Roads jr. school, b. G. W. Dalrymple's  
 George W. carpenter, Smith n. Devereux, h. do. [pt.  
 Dane Chester L. (Boston), s. r. Peach's Frederick W. dentist (171 Tremont, B.), h. 14 Jersey  
 Daniels Walter N. foreman, Humphrey & Paine's, h. 25 Pearl  
 Warren, farmer, h. 230 Pleasant  
 Darcey Florence A. b. 54 Washington  
 Dascomb Sophronia W. wid. Charles W. housekeeper at 12 Reed  
 Davenport George H. (Boston), s. r. Peach's pt.  
 Davis Arthur G. clerk (B.), b. 6 Lookout ct.  
 Davis Carrie A. shoe worker, b. 6 Lookout ct. [ant  
 Charles F. meat cutter, b. 154 Pleasant  
 Charles T. judge (Land Court of Mass. B.), h. 185 Wash.  
 Chauncey D. draughtsman, 89 Front, b. 9 Pearl  
 Edgar, b. Humphrey n. Rockaway  
 Ethel M. shoe worker, b. 6 Lookout ct.  
 Frank H. stenog. h. 6 Sewall [cial  
 George A. driver, b. r. 48 Commercial  
 Harrison M. (Salem), s. r. Gilbert Heights  
 Jane, wid. Samuel H. h. 14 Village  
 Jennie, shoe stitcher, b. 11 Sewall  
 John E. poulterer, 14 Village, h. do.  
 Jonathan N. h. 55 Rowland  
 Levi A. restaurant, 36 Wash. h. 11 Sewall [pt.  
 Lincoln Dr. (Boston), s. r. Peach's Louis B. b. 9 Merritt [b. do.  
 Lucy W. matron, 16 Goodwin's ct.  
 Lucy W. teacher, Story gram. school, b. 6 Devereux  
 Mary P. housekeeper at 11 Sewall  
 Mary T. b. 185 Washington  
 Nelson J. h. 74 Wash.  
 Roland, ins. solicitor, b. 11 Sewall  
 Samuel C. assessor, b. 14 Village  
 Samuel H. clerk, 36 Wash. b. 11 Sewall  
 Timothy, rem. to Lynn  
 William E. shoemaker, h. r. 48 Commercial  
 William N. shoe worker, b. r. 48 Commercial  
 Day Benjamin, h. 14 Gregory  
 Ernest, com. trav. h. 23 Waldron ct.  
 Gertrude K. stenog. (B.), b. 48 High  
 Theodore P. real estate, 121 Pleasant, h. 14 Gregory  
 William H. shoe laster, h. 48 High  
 William H. jr. clerk (L.), h. 47 Pond  
 Dean Bertha M. teacher (Woburn), b. 15 Guernsey  
 Laura A. stitcher, h. 144 Front  
 Laura E. shoe stitcher, b. 144 Front  
 Dedrick Arthur, plumber, h. 4 Hawkes  
 William, b. Ferry rd. n. Salem harbor  
 Delano Florence E. b. 267 Pleasant  
 John G. rem. to Tuxbury  
 Thomas I. supt. (291 Atlantic ave. B.), h. 267 Pleasant  
 Denning William W. h. 8 Pickett  
 Dennis Benjamin H. shoe laster, h. 1 Bowden  
 Ellen P. wid. Joseph, h. 175 Pleasant  
 Emma T. grocer, 6 Waldron, h. 4 do.  
 Frank H. engineer, 147 Elm, h. 4 Story ter.

**Burma Coal** GILBERT & COLE CO.,  
 167 Pleasant Street, - MARBLEHEAD  
 Telephone 223-2

**WHITE & CO.** Agents for **GLENWOOD RANGES**  
**WASHINGTON, Cor. STATE STREET.** Connected by Telephone

DENNIS

[Marblehead.]

DOE

1003

Dennis George H. typewriter repairer, h. 57 Elm  
 George N. clerk (144 Lincoln, B.), b. 1 Bowden  
 Harry H. teamster, h. 12 Middle  
 Herbert B. shoe worker, b. 70 Prospect  
 John, jobber, b. 41 Elm  
 John C. stock fitter, h. 70 Prospect n. Pleasant  
 William B. gardener, h. 70 Prospect  
 William F. fisherman and yachtsman, b. 23 State [Cambridge  
 Derby DeLafayette Madame, rem. to  
 Desmond Catherine A. housekeeper at 26 Commercial  
 Dennis F. lab. b. Tedesco n. West  
 Ellen E. b. Tedesco n. West  
 Jeremiah A. gardener, h. 57 Devereux byd. Valley  
 Julia V. b. 26 Commercial  
 Margaret, bookkeeper (L.), b. Tedesco n. West  
 Margaret, wid. John, h. Tedesco n. West  
 Margaret, dressmaker (L.), b. 57 Devereux  
 Mary E. dressmaker, b. Tedesco n. West  
 Mary E. domestic, b. 26 Commercial  
 Nellie T. b. 26 Commercial  
 Devereaux Anna N. teacher (Lowell), b. 78 Pleasant  
**D**EVEREAUX JANE S. physician, 78 Pleasant, h. do. Office hours, until 8 A. M. 2 to 4 and 7 to 8 P. M. Tel.  
 Robert, b. 78 Pleasant  
 Devine Francis M. shoemaker, h. 30 Atlantic ave. [Beach  
 J. Benjamin (Salem), s. r. Devereux  
 Dickey Melrose V. housekeeper at 12 Maverick  
 Melvin W. shoe laster, h. 12 Maverick  
 Dickinson Daniel P. farmer, h. off Lafayette n. Pleasant  
**D**ILL GEORGE A. (North Shore Real Estate), 100 Pleasant, s. r. Clifton. *See page 1540*  
 Dillard Lucy A. wid. George, b. 120 Pleasant [ory  
 Dillon Bridget, housekeeper at 13 Greg-Catherine, wid. Francis, b. 6 Nashua pl.  
 Esther H. clerk (B.), b. 6 Nashua pl.  
 William A. electrician, b. 6 Nashua pl.  
 Dingley Charles, died May 18, 1910  
 Dinsmore Carrie A. b. 1 Wash.  
 Delcina M. wid. William P. h. 205 Pleasant  
 George F. shoe cutter, h. 55 Lee  
 Harriett, wid. James, h. 1 Wash.

Dixey Bessie, shoe worker, b. 17 Merritt  
 Caroline, wid. Stephen P. h. 17 Merritt  
 Edward T. painter, h. 41 Elm [ritt  
 Ernest H. shoe finisher, b. 17 Merritt  
 Evelyn G. b. 211 Pleasant  
 Frank, shoemaker, b. 211 Pleasant  
 Harry R. shoe worker, b. 5 Middle  
 John G. lab. b. 211 Pleasant  
 J. Archer, bookkeeper (99 Bedford, B.), b. 211 Pleasant  
 Martha E. h. 8 Mechanic sq.  
 Mary S. wid. Frank, nurse, h. 211 Pleasant  
 William, fisherman, b. 6 Merritt  
 William, shoe worker, b. 5 Middle  
 William F. painter, h. 5 Middle  
 William V. h. 21 Circle  
 Dixon Eugene M. machinist, h. 50 Rowland [lin  
 Doak Michael J. shoe cutter, b. 30 Franklin  
 Sarah R. S. housekeeper at 30 Franklin  
**D**OANE ERNEST S. plumbing, stoves and ranges; electrical work, 120 Wash. h. Atlantic ave. c. Beach. *See page 1080*  
 Everest J. carpenter, b. 22 Anderson  
 Frank L. student, b. 29 Devereux  
 Harry D. carpenter, b. 29 Devereux  
 Jabish, carpenter, Atlantic ave. c. Hawkes, h. 22 Anderson  
 Joshua C. carpenter, h. 154 Elm  
 Joshua S. carpenter, Smith, h. 29 Devereux  
 Laura, wid. Elisha C. h. 122 Wash.  
 Lewis, student. b. 122 Wash.  
 Margaret, wid. Irving, h. 175 Pleasant  
 Mary A. bookkeeper, 167 Pleasant, b. 29 Devereux  
 Dodd Annie M. wid. Thomas 2d, h. 52 Lee  
 Arthur, b. 52 Lee  
 Benjamin, shoemaker, h. 24 Merritt  
 Elbridge G. shoemaker. b. 148 Pleasant  
 Ella, b. 52 Lee  
 Everett, shoe finisher, h. 272 Wash.  
 Frank P. shoemaker, h. 148 Pleasant  
 Harold C. died Nov. 19, 1909  
 Herbert, shoemaker, h. 273 Wash.  
 Herman, painter, b. 52 Lee  
 Howard E. L. shoe cutter, b. 55 Lee  
 Jemima C. h. 12 Mugford  
 Mary E. shoe sttcher, b. 15 Lee  
 Mary S. wid. Nehemiah S. h. 148 Pleasant  
 Sarah L. shoe sttcher, h. 22 Merritt  
 William J. shoemaker, h. 15 Lee  
 William T. shoemaker. h. 272 Wash.  
 Dodge Lillian A. Mrs. b. 24 Front  
 Doe Ella K. dressmaker, 4 Selman. b. do.  
 Mary J. wid. Benjamin F. h. 4 Selman

**BLACK, SHERIDAN & WILSON CO.'S, GEORGES CREEK CUMBERLAND COAL**  
**JOHN S. MARTIN CO., Cliff St., Marblehead. Telephone 119**

# Use Gas for Cheap Power

Marblehead Gas and Electric Light Co.

Office, 106 Washington Street Tel. 111-4

1004

DOHERTY

[Marblehead.]

DURKEE

Doherty Annie, b. 12 Chestnut  
Charles E. (Doherty's Express),  
Barnard c. Prospect, b. 52 Row-  
land  
Charles F. coachman, h. Rockaway  
ave. n. B. & N. R. R.  
Edward W. (Washington, D. C.), h.  
17 State  
George F. shoe laster, b. 11 Sewall  
John W. driver, h. 10 Anderson  
Margaret E. b. 9 Barnard  
Margaret L. b. 49 Atlantic ave.  
Mary F. rem. to Salem  
Sarah, shoe stitcher, b. 12 Chestnut  
William O. (F. A. Parker & Co.), 147  
Elm, h. 103 do.  
Doherty's Express (Charles E. Doherty),  
Barnard c. Prospect  
see Dougherty  
Dolan John, gardener, b. 44 Commercial  
John A. shoemaker, h. 11 Chestnut  
Patrick, mason, h. 33 Central  
Doliber Arthur, stableman, h. 19 Mugford  
Ashton, lamp trimmer, h. 1 Bassett  
Benjamin F. carpenter, b. 1 Lee  
Benjamin F. 2d, shoemaker, h. 144  
Pleasant [n. Pond  
Benjamin R. shoemaker, h. Norman  
Elmer, druggist, h. 31 Elm  
Emily H. b. 33 Franklin  
Fannie E. shoe worker, b. 7 Rowland  
Frank R. barber, h. 24 Circle [ant  
Marion P. housekeeper at 263 Pleas-  
Martha A. wid. William, h. 95 Elm  
Mary W. C. b. 3 Mechanic ct.  
Richard F. painter, h. 33 Franklin  
Samuel F. master mariner, h. 1 Lee  
Samuel H. lab. h. 17 Mugford  
Donovan David, rem. to Boston  
James F. shoe cutter, b. 16 Commer-  
cial  
John, lab. h. 16 Commercial  
Peter J. (Donovan & Co.), 266 Wash.  
rms. 21 Hawkes  
**DONOVAN & CO.** (Peter J. Donovan),  
stove dealers and plumbers, 266  
Wash. See page 1080  
Dooley Andrew, died Oct. 14, 1909  
Elizabeth A. shoe stamper, b. 6 Reed  
John A. advtg. (B.), b. 6 Reed  
Katherine L. h. 6 Reed  
M. Jennie, shoe stitcher, b. 6 Reed  
Dooling Annie B. domestic at 181 Wash.  
John, shoemaker, h. 56 Commercial  
Joseph A. lab. h. 269 Pleasant  
Lawrence, police office, h. 56 Commer-  
cial  
Mary, shoe operative, b. 8 Central  
Michael, lab. b. 8 Mechanic ct.  
Michael J. section hand, B. & M. R.  
R. h. 8 Central [Salem  
Dore Sarah F. wid. Frank S. rem. to

Dougherty John, died April, 1909  
see Doherty [dron  
Douglas Annie, wid. Albert, h. 35 Wal-  
Amos W. shoemaker, b. 77 Wash.  
Ethel J. propr. The Bedford, 77  
Wash. h. do. [Elm  
Douglass Marshall E. carpenter, h. 17  
Dove Paul, rem. to Wellesley  
Dow Walter E. machinist, h. 20 Rowland  
Downey James H. grocer, Atlantic ave.  
c. Barnard, h. 37 Commercial  
John, driver, Nat'l G. & G. Works,  
h. 37 Commercial  
John J. claim agt. b. 20 Prospect  
Lena R. clerk, Atlantic ave. c. Bar-  
nard, b. 37 Commercial  
Matthew, engineer, h. 20 Prospect  
Sadie M. clerk (S.), b. 20 Prospect  
Thomas R. (Connelly & Downey), 25  
and 27 Atlantic ave. b. 37 Com-  
mercial [Front  
Downing Mary N. shoe stitcher, b. 54  
**DOYLE EDMUND**, plumber, 105 Wash.  
rms. 150 do. See page 1080  
Drayton Henry T. keeper lighthouse,  
Mhd. Neck, h. do.  
Dresser Aimie A. b. 17 Franklin  
Helen C. wid. John T. h. 17 Frank-  
lin [100 Elm  
Drew Catherine J. Mrs. housekeeper, b.  
Dreyfus Sidney (Brookline), s. r. Clifton  
Dugan Edward J. shoe worker, b. 7 Bar-  
nard  
John W. clerk, b. 7 Barnard  
Katherine T. shoe dresser, b. 7 Bar-  
nard [nard  
Margaret J. wid. John H. h. 7 Bar-  
Mary E. shoe worker, b. 7 Barnard  
Dumas Sarah Mrs. (Salem), s. r. Bes-  
som's beach  
Dunbar Emeline, wid. Norman L. b. 74  
Front [Heights  
Willard H. (Boston), s. r. Clifton  
Dunlea Ellen, dressmaker, 15 Barnard,  
h. do.  
Mary A. h. 15 Barnard  
Dunlop Margaret P. wid. John, propr.  
"Boylston House," Mhd. Neck,  
h. at Boston  
Dunn John, gardener, rms. 51 Pond  
duPont Eveline (Delaware), s. r. Peach's  
pt. [h. do.  
Dupar Abbie C. dressmaker, 7 Bowden,  
Anna S. saleswoman (B.), b. 7 Bow-  
den  
Eliza G. wid. Francis A. b. 3 Selman  
Frank I. supt. (Lynn), h. 3 Selman  
Harry I. pressman (B.), h. 156 Wash.  
Durkee Ella A. housekeeper at 60 Pleas-  
ant  
Frank W. (Somerville), s. r. Fort  
Sewall

**T. W. TUCKER CO.**  
BRASS GOODS

Linoleums, Oil Cloths, Curtains,  
Draperies and Couch Covers.

**RICHARD M. COOK** Glasses Fitted, Lenses Matched, in fact  
**OPTOMETRIST & MARBLEHEAD** Everything pertaining to the Optical  
**Business** . . . . .

DIYER [Marblehead.] FADER 1005

Dyer A. T. (Brookline), s. r. Clifton Heights [74 Front  
 Bertina, teacher, Farms school, b.  
 Dykeman Adelaide G. Mrs. laundry, 134  
 Wash. h. do.  
 George W. shoe cutter, h. 134 Wash.

EAGAN ANN, cook, b. 112 Front  
 Eames Annie E. h. Lafayette  
 Lucinda, b. A. E. Eames'  
 Earle Eugene V. real estate (B.), h.  
 Rockaway ave. [beach  
 Easter William (Somv'lle), s. r. Wyman's  
 Eastern Yacht Club, Marblehead Neck  
 Eastland Georgianna, h. 23 Pleasant  
 John D. b. 10 Middle  
 Mary A. wid. John D. h. 10 Middle  
 Philip H. G. shoe laster, h. 128 Front  
 Thomas S. asst. postmaster, h. 25  
 Nicholson Hill

Eaton Arthur R. shoe worker, h. 28 Orne  
 Charles L. (Malden), s. r. Clifton  
 Charles S. (Boston), s. r. Mhd. Neck  
 Enola M. rem. to Sunset, Me.  
 Larkin I. shoe cutter, b. 4 Orne  
 J. Hovey, rem. to California  
 Ralph W. chauffeur, h. Emerald ave.  
 n. West

Edwards Abbie P. b. 43 Sewall  
 Eggert Ernest (U. S. N.), h. Rockaway  
 ave. Clifton [beach  
 Ehrlich Henry (Boston), s. r. Stearns'  
 Elderkin James A. conductor, b. 131  
 Wash  
 Margery Mrs. h. 131 Wash.  
 Oscar L. shoe cutter, b. 131 Wash.  
 Otto W. conductor, b. 131 Wash.

Eldridge Elisha, shoemaker, h. off 12  
 Stacey [ant  
 Elliot Lillian, shoe worker, b. 37 Pleas-  
 Ellis Emmons R. (Cambridge), s. r. Clif-  
 ton Heights [Heights  
 Russell (Cambridge), s. r. Clifton  
 Stearns R. (Cambridge), s. r. Clifton  
 Heights

Embree Caroline N. Mrs. private hospi-  
 tal, 31 Prospect, h. do.

Endicott Charles A. gas pipe fitter, h.  
 98 Pleasant  
 Elizabeth S. student, b. 12 Anderson

**E**SEX HOUSE, Mrs. Alfred Michaud,  
 propr. boarding house and din-  
 ing rooms, 1 Essex. See page  
 1076

Eovacious Vincent, laborer, h. 11 Latti-  
 mer

Eustis Arthur M. driver, h. 55 Pond  
 Bros. (James G. and Samuel T. Eus-  
 tis), stable, Norman c. Pond  
 Charles L. mason, 16 Waldron, h. do.  
 Frank I. (Cambridge), s. r. Peach's  
 pt.

Eustis Fred, shoe cutter, h. 31 Pond  
 Hannah W. wid. Ephraim, b. 46 Lee  
 Herbert J. hack driver, h. 74 Pond  
 James G. (Eustis Bros.), Norman c.  
 Pond, h. do. n. Pond  
 Richard S. h. 43 Pond  
 Samuel T. (Eustis Bros.), Norman c.  
 Pond, h. 2 Pond  
 Sarah B. b. 11 High

Evans Amos jr. (A. Evans jr. & Co.), 43  
 Pleasant, h. 45 do. [Mugford  
 Aubrey L. shipper (Roxbury), b. 12  
 A. jr. & Co. (Amos Evans jr. and  
 John F. Clothey), dry goods, 43  
 Pleasant  
 Charles B. fisherman, b. 27 Maverick  
 Charles H. rem. to Salem [do.  
 Elizabeth, mngr. 43 Pleasant, b. 45  
 Jane, wid. Amos B. died April 9, 1910  
 John H. rem. to Swampscott  
 Joseph, shoe laster, h. 12 Mugford  
 Lois, milliner, b. 88 Essex  
 Natt G. (Stanley & Evans, L.), h.  
 108 Elm  
 William T. h. 27 Maverick

Eveleth Edward S. asst. examiner (Wash.  
 D. C.), b. 137 Wash. [Wash.  
 Eleanor D. wid. Philemon, h. 137  
 Lucy M. student, b. 137 Wash.

**E**VELETH SAMUEL C. physician, 137  
 Washington, b. do. Office hours  
 1 to 3 and 7 to 8 p. m. Tel. 125-2

Evitts Edward A. shoe cutter, h. 1 Jeffer-  
 ferson [son  
 Harry, bookkeeper (L.), b. 1 Jeffer-  
 Excelsior Drum Corps, 8 Hooper

FABENS CAROLINE H. teacher (B.), b. 14  
 Washington sq.  
 Edith G. b. 14 Wash. sq.  
 George W. h. 14 Wash. sq. [sq.  
 Mary G. wid. Samuel A. h. 14 Wash.  
 Mary H. b. 14 Wash. sq.

Fader Albert G. crossing tender, Bessom  
 St. h. 164 Pleasant [pect  
 Arthur M. shoe worker, h. 10 Pros-  
 Austin A. shoe packer, b. 7 Vine  
 Chester, hostler, b. Hooper c. Wash.  
 Eva, b. Vine c. Village  
 Evan H. shoe cutter, h. 7 Bassett  
 Frederick A. shoemaker, b. 5 Tucker  
 George P. clerk, 74 Front. b. 98 do.  
 Howard P. baker, rms. 150 Wash.  
 John H. shoemaker, h. Vine c. Vil-  
 lage [timer  
 L. Marshall, shoemaker, h. 12 Lat-  
 Mary A. T. Mrs. h. Hooper c. Wash.  
 Nathaniel C. shoe cutter, h. 117 Front  
 William A. foreman, h. 164 Pleasant  
 William F. shoe operator, h. 98 Front  
 William F. jr. shoe worker, b. 98  
 Front

**INSURE YOUR HOUSEHOLD GOODS for \$600.00. Cost \$3.00 for Three Years**  
**GARDNER R. HATHAWAY, Insurance, Marblehead. Tel. 238-2**

# J. B. Blood Co.

Lowest Average in  
Price, Highest  
Average in Quality

## LYNN MARKET UNION STREET MARKET

1006

FAHEY

[Marblehead.]

FOSS

Fahey Catherine, wid. Daniel A. rem. to Everett  
John, stock fitter, h. 4 Rowland  
John H. (Brookline), s. r. Rockaway, C.  
Mary, wid. Daniel, h. 26 South  
Falvey Andrew, gardener, b. 202 Pleasant  
Farnham Arthur E. carpenter, b. 7 Glover  
E. P. Rev. (Long Island, N. Y.), s. r. Gilbert Heights [Lindsey  
Farrell Arthur J. shoe worker, b. 17  
Edward D. painter, b. 9 Central  
Edward W. clerk, b. 238 Wash.  
John H. shoemaker, b. 17 Lindsey  
Marcella J. b. 17 Lindsey [sey  
Maria E. wid. Thomas F. h. 17 Lind-  
Mary, shoe worker, b. 17 Lindsey  
William, propr. Hotel Gerry, 238  
Wash. h. do. [mercial  
William T. shoe worker, h. 42 Com-  
Farry John J. driver, b. 10 Prospect  
Owen, laborer, b. 10 Prospect  
Patrick, laborer, h. 5 Walnut  
Peter F. died Mar. 30, 1910  
Peter J. fisherman, b. 65 Commer-  
cial [cial  
Richard F. fisherman, b. 65 Commer-  
Thomas, laster, h. 10 Prospect  
William F. hostler, b. 10 Prospect  
Felton Elizabeth C. h. 35 Harris  
Felton John I. painter, b. 234 Wash.  
Mary E. wid. Robert P. b. 14 High  
Rebecca A. wid. Francis S. h. 234  
Wash.  
Stephen C. h. 8 Elm  
Fenn Harry W. (Malden), s. r. Clifton  
Ferguson Caroline E. wid. Augustus P.  
h. 33 Elm  
Clinton A. mngr. (41-45 Delta Bldg.  
B.), h. 25 Harris  
Mary E. housekeeper, b. 18 Pearl  
M. Grace, shoe worker, b. 199 Wash.  
Thomas E. clerk (65 Kilby, B.), h. 33  
Elm  
**FERNCROFT CABIN**, E. M. Bevins,  
propr. Selman c. Circle. See  
page 1077  
**FERRY TO THE NECK** (Mhd. Trans-  
portation Co.), Tucker's wharf.  
See page 1076 [Goodwin's ct.  
Fessenden Russell (Boston), s. r. end  
Filene William (Boston), s. r. Clifton  
Finch Brothers (William H. and Job H.  
Finch), shoe mnfrs. 2 Front  
George W. shoemaker, h. 6 Union  
Job H. (Finch Bros.), 2 Front, h. 13  
Linden  
J. Emery, shoe cutter, b. 6 Union  
Wallace, shoe cutter, h. 7 Lookout  
ct. [h. 57 Lee  
William H. (Finch Bros.), 2 Front,

Finn Michael, laborer, b. 80 Front  
Finnegan David H. jr. shoe worker, b.  
49 Chestnut  
Fisher Abbie Mrs. b. 59 Gregory  
Thomas A. driver, b. 107 Wash.  
William T. b. 27 Prospect  
Fitzgerald Ellen, b. 44 Commercial  
Fleet Ellsworth R. clerk (B.), b. 64 Lee  
Fenwick W. rem. to Lynn  
James E. grocer, 64 Lee, h. do.  
James E. jr. carpenter, b. 64 Lee  
Fleming John, b. 43 Hawkes  
John jr. died Aug. 18, 1909  
William R. shoe cutter, h. 12 Walnut  
Fletcher Edward L. driver, b. 272 Wash.  
Frederick A. boxmaker, h. 20 Vil-  
lage  
Fliegel Abraham, peddler, b. 84 Front  
Barnet, junk, 84 Front, h. do.  
Morris, baker, b. 84 Front  
Flood Catherine, wid. Henry, b. 55 Com-  
mercial  
Thomas G. lab. b. 55 Commercial  
Florance Augustus S. shoe cutter, b. 9  
Darling  
Charles F. shoemaker, b. 36 Gregory  
Eveline, wid. Job, died Dec. 3, 1909  
John W. fisherman, h. 9 Darling  
Lizzie C. shoe stitcher, b. 9 Darling  
Flynn Annie J. stitcher, b. 5 Walnut  
Flynn James E. laster, h. 5 Walnut  
Margaret, b. 5 Walnut  
Martin, died April 12, 1910  
Mary E. shoe worker, b. 19 Central  
William, coachman, b. 5 Walnut  
Foley Ellen Mrs. laundress, h. 235 Wash.  
Margaret, wid. Michael, b. 31 Com-  
mercial  
see Mulholland  
Folsom Anna B. lining maker, b. 20  
Middle  
Arthur L. laborer, b. 20 Middle  
Caroline G. wid. James P. h. 20  
Middle  
Foote Harriett R. Mrs. rosarian, 18  
Devereux, h. do.  
Henry L. Rev. h. 18 Devereux  
Ford Elizabeth J. b. 25 State  
Louis H. rem. to Londonderry, N. H.  
Mary A. wid. Edward T. h. 4 Tedesco  
William, carpenter, b. 238 Wash.  
Forness — (Peabody), s. r. Goodwin's  
landing  
Forsell see Fausell  
Foss Arthur B. letter carrier, b. 49 Wash.  
Charles, shoemaker, h. 44 High  
Clinton, police officer, h. 49 Wash.  
Corinne, waitress, b. 44 High  
Hannah J. wid. Samuel, h. 145  
Pleasant  
Herbert D. (No. Cambridge), s. r.  
Clifton Heights

SOLE AGENTS FOR **BOSTONIA CANNEL COAL and FRANKLIN COAL**  
GILBERT & COLE CO., - 167 Pleasant Street, - MARBLEHEAD. Telephone 223-2

# WHITE & CO. COMPLETE HOUSE FURNISHERS

WASHINGTON, Cor. STATE STREET.

Connected by Telephone

FOSS

[Marblehead.]

GALE

1007

- Foss Ida E. (I. E. Foss & Co.), s. r. The Crowninshield  
 I. E. & Co. (Ida E. Foss and Mrs. Tryphena Burbank), proprs. The Crowninshield, Clifton ave. C.  
 Foster Caroline Mrs. (Wash. D. C.), s. r. Mhd. Neck [Mhd. Neck  
 Charles H. W. (Wash. D. C.), s. r.  
**F**OSTER FRANK M. milk dealer and market gardener, 263 Pleasant, h. do. See page 1084  
 Jesse, shoemaker, h. 14 Bowden  
 Joseph F. shoe cutter, h. 54 Lee  
 Fountaine Edward A. hairdresser, 67 Wash. h. 20 Stacey  
 Edward, b. 20 Stacey  
 Fowle Leonard M. yachting editor (Boston Globe, B.), h. 23 Gregory  
 William P. (Boston), s. r. Mhd. Neck  
 Fowler Charles H. engineer, B. & M. R. R. h. 4 Sewall  
 Elizabeth, h. 203 Wash.  
 Nellie, clerk (S.), b. 4 Sewall  
 Fox Alonzo, ship carpenter, b. 18 State  
 Howard, ship carpenter, b. 18 State  
 Francis Edward J. tailor, 9 Pleasant, h. 131 Wash.  
 Edward J. jr. forester, b. 131 Wash.  
 Isabelle C. stitcher, b. 50 Hawkes  
 Joseph, h. 50 Hawkes  
 Joseph A. chauffeur, b. 57 Devereux  
 Joseph E. shoe cutter, h. 57 Devereux  
 Frawley Nora F. nurse (Hav'h'l), b. 17 Barnard  
 Frazee Leslie H. piano tuner, h. 71 Green  
 Frazier John H. yacht builder, 24 1-2 Lee, b. 107 Wash.  
 Frederick Benjamin W. (Newton), s. r. Bartlett. C.  
 Francis S. died April 13, 1910  
 Martha, b. 206 Wash.  
 Mina S. b. 11 Middle  
 Philip W. shoe laster, b. 206 Wash.  
 William, edgsetter, h. 206 Wash.  
 Freeto Alice T. shoe worker, b. 20 Hawkes  
 Carrie F. b. 28 Pearl  
 Charles C. shoemaker, h. 26 Pond  
 Charles W. plumber, b. 20 Hawkes  
 Edward, shoe worker, b. 286 Wash.  
 Elizabeth A. teacher (So. B.), b. 20 Hawkes  
 Everett E. student, b. 7 Mechanic ct.  
 Frances A. wid. William E. shoe stitcher, b. 11 Guernsey  
 Frances B. typewriter, (131 Essex, S.), b. 11 Guernsey [do.  
 Francis, shoe repairer, 28 Pearl, h.  
 Frank R. shoe trimmer, h. 44 Maverick  
 Fred B. shoe cutter, b. 44 Pond  
 Freeto Isaac S. shoe cutter, b. 7 Mechanic ct.  
 John, died Dec. 7, 1909  
 John F. shoe laster, h. 44 Pond  
 Lillian C. b. 16 Hooper  
 Mary A. stenog. (S.), b. 44 Pond  
 Mary E. wid. Philip H. h. 20 Hawkes  
 Pauline M. shoe worker, b. 20 Hawkes  
 Philip, periodicals, 134 Wash. h. 16 Hooper [Front  
 Thomas A. McKay stitcher, h. 61  
 William L. shoe cutter and clerk, 134 Wash. h. 16 Hooper  
 French Milton H. (Brookline), s. r. Devereux Beach  
 Friedman Lee (Boston), s. r. Mhd. Neck  
 Max (Boston), s. r. Mhd. Neck  
 Frost Amy A. Mrs. florist, 11 Pond, h. do.  
 Arthur D. shoemaker, b. 11 Pickett  
 Arthur W. plumber, h. 36 Village  
 Etta M. Mrs. b. 131 Elm  
 Frank A. shoemaker, h. 104 Elm  
 Frank A. 2d (John O. J. Frost & Son), 12 State, b. 11 Pond  
 Frank I. clerk, Tucker's whf. h. 5 Prospect [Wash.  
 Harriet A. wid. John R. h. 214  
 Harry M. boatman, h. 33 Wash.  
 James F. fisherman, b. 98 Front  
 John O. variety, 78 Wash. h. 65 do.  
 John O. J. (John O. J. Frost & Son), 12 State, h. 11 Pond  
 John O. J. & Son (John O. J. and Frank A. Frost 2d), lunch and bakery, 12 State  
 Mary T. b. 44 High  
 Ruth, b. 1 Green  
 William E. jobber, h. 164 Wash.  
 William H. b. 68 Front  
 Winfred I. engineer, h. 47 Wash.  
 Fuller Edwin D. brickmaker, h. 56 Orne  
 Fred A. shoe laster, h. 56 Orne  
 George J. shoemaker, h. 36 Central  
 Ransom B. (Brookline), s. r. Mhd. Neck  
 Rollin F. shoe cutter, b. 56 Orne  
 GAGNON AMEDEE, shoemaker, h. 14 Reed  
 Gainey Ella M. Mrs. b. 16 Elm ct.  
 Gale Bethiar H. h. 24 Watson  
 Edith R. b. 54 Rowland  
 Irving R. student, b. 54 Rowland  
 John F. shoemaker, h. 24 Darling  
 Louis B. student, b. 54 Rowland  
 Samuel, grocer, 189 Pleasant, h. 191 do. [Rowland  
 Samuel R. clerk, 189 Pleasant, h. 54  
 Thomas A. shoe cutter, h. 43 Prospect  
 William M. b. 5 Waldron ct.

**Drain Pipe, Fire Brick & Kaolin. All Masons' Supplies**  
 JOHN S. MARTIN CO., Cliff St., Marblehead. Telephone 119

# Use Gas to Light Cheaply

Marblehead Gas and Electric Light Co.

Office, 106 Washington Street Tel. 111-4

1008

GALEUCIA

[Marblehead.]

GLASS

Galeucia Minnie M. wid. Arthur L. asst. matron, Mhd. almshouse, b. do.  
 Gallagher Peter, section foreman, B. & M. R. R. h. 25 Village  
 Agnes L. maid at S. F. Low's, Beach ave. [rey. n. Maple  
 Gannon William F. gardener, h. Humph-  
 Gardiner Nathaniel F. fisherman, h. 235 Wash. [out ct.  
 Eleanor P. wid. Edward, b. 3 Look-  
 Elizabeth C. wid. William A. died May 30, 1910  
 Hannah E. h. 14 Wash. [Pleasant  
 Horace B. bookkeeper (L.), b. 54  
 Howard P. h. 54 Pleasant  
 H. Percy, painter, h. 54 Pleasant  
 Maria T. A. asst. librarian, Abbot public library, b. 191 Wash.  
 Nellie, wid. Edwin, b. 3 Lookout ct.  
 William T. trimming cutter, h. 7 Gregory  
 Garland Harry (Melrose), s. r. Goodwin's landing  
 Garney Emily P. b. 9 Watson  
 Sarah G. h. 27 Elm [Chestnut  
 Gavin Gertrude M. stenog. (B.), b. 35  
 John, lab. h. 35 Chestnut  
 Joseph E. clerk (B.), b. 35 Chestnut  
 Nellie E. shoe worker, b. 35 Chestnut  
 Gendron Arthur, rem. to Salem  
 George E. B. (Haverhill), s. r. Mhd. Neck  
 Gertz William A. foreman, 89 Front, h. 68 do.  
 Getchell Ida A. wid. John A. h. 52 Front  
 Susan C. wid. Samuel M. h. 52 Front  
 Gibbs John H. (Brookline), s. r. Devereux Beach [Neck  
 Gibson George A. (Boston), s. r. Mhd.  
 Gifford Harry (Salem), s. r. Goodwin's landing  
 Gilbert Bessie G. boxmaker, b. 92 Front  
 Carrie A. wid. John G. b. at almshouse  
**GILBERT & COLE CO.** John L. Gilbert, pres. and Richard T. Cole, sec. and treas. coal, wood, lumber, drain pipe, etc. 167 Pleasant, yard and pocket, 11 Bessom, also office, 92 Wash. *See foot lines*  
 Elbridge G. shoe cutter, h. 28 Circle  
 Eliza, wid. Benjamin K. h. 18 Linden  
 Ellen C. nurse, h. 19 Orne  
 Ellen J. wid. John R. h. 8 Wash.  
 John F. shoe cutter, h. 208 Pleasant  
 John G. fisherman, h. 96 Front  
 John L. pres. (Gilbert & Cole Co.), 167 Pleasant, h. 15 Ocean c. Atlantic ave.  
 Joseph G. shoemaker, h. 13 Beacon  
 J. Frank, fisherman, h. 92 Front  
 Lizzie G. b. 96 Front

Gilbert Sarah E. Mrs. h. 92 Front  
 Sarah J. wid. Moses, h. 20 Ocean  
 Thomas P. fisherman, b. 96 Front  
 Gile Deliverance Mrs. (Melrose), s. r. 38 High  
 Giles Arthur B. died July 22, 1909  
 James E. emp. (N. E. Tel. Co.), b. 11 Glover  
 John, fisherman, h. 20 Pearl  
 John G. mariner, h. 20 Pearl  
 John H. L. h. 3 Hillside ave.  
 John W. shoemaker, b. 11 Glover  
 Mary D. clerk (S.), b. 11 Glover  
 Nellie E. wid. William H., h. 11 Glover [Pleasant  
 Pool Room, T. P. Giles, propr. 3  
 Thomas P. propr. Giles Pool Room, h. 34 Front [lin  
 Gilleo M. Charlotte, nurse at 29 Frank-  
 Gillette Sanford E. mngr. Marblehead Gas Co. h. at Danvers  
 Gilley Abbie S. bookkeeper, 7 Atlantic ave. b. 5 Waldron ct.  
 Amanda P. shoe stitcher, b. 60 Front  
 Annie L. h. 9 Mt. Vernon  
 Edith, rem. to Chicago, Ill.  
 Florence, b. 39 Front [dron ct.  
 Jane G. wid. William L. h. 5 Wal-  
 Marietta, wid. Eben, b. 36 Prospect  
 William L. sec. and treas. Porter Livery Co. h. 7 Waldron ct.  
 William L. jr. bookkeeper, b. 7 Waldron ct.  
 Gillis Christie, wid. Daniel, h. 6 Stacey  
 Mary C. h. 34 Rowland  
 Samuel, b. 6 Stacey  
 William J. plumber's helper, b. 6 Stacey [Darling  
 Girdler Elbridge H. shoe cutter, h. 13  
 Frank R. printer, b. 27 Pearl [do.  
 George D. variety, 60 Wash. b. 62  
 Irving, tel. operator, 11 Pleasant, h. 25 Mechanic  
 John S. shoe cutter, b. 13 Darling  
 Joseph D. lab. b. 24 Wash.  
 Lewis, shoe cutter, b. 27 Pearl  
 Mary E. milliner, b. 21 Russell  
 Mary G. stenog. (131 Essex, S.), b. 21 Darling  
 Richard, rem. to Maine  
 Samuel B. h. 27 Pearl [Russell  
 William, restaurant, 40 Elm, h. 21  
 William H. shoe cutter, h. 27 Pearl  
 Girgle Max, tailor, b. 16 Franklin  
 Glass Aaron L. driver, h. 38 Front  
 Catherine, wid. Raymond C. h. 16 Hooper  
 Grace B. stenog. (166 Liberty, L.), b. 16 Waldron ct.  
 Hannah K. Mrs. h. Rowland c. Cross  
 John J. h. 16 Waldron ct.  
 John J. jr. shoemaker, h. 1 Bassett

## T. W. TUCKER CO.

AGENTS FOR THE  
**Duntley Vacuum Cleaner**



**RICHARD M. COOK, - Jeweler, Silversmith, Optometrist  
Cor. Pleasant and Washington Streets, - - MARBLEHEAD**

GLASS

[Marblehead.]

GOSS

1009

Glass Joseph B. lab. b. 50 Front  
J. Thomas, lab. h. 1 Water  
Mary A. b. 16 Waldron ct.  
Robert P. edgsetter, h. 1 Jefferson  
Sarah E. Mrs. h. 3 State  
William L. stockfitter, h. 34 Front  
William S. shoemaker, h. 12 Lindsey  
Gleason Catharine A. b. 17 Chestnut  
Edward J. driver, h. 49 Chestnut  
Edward N. beeler, h. 17 Lattimer  
Margaret C. b. 17 Chestnut  
Thomas, shoemaker, h. 17 Chestnut  
Thomas F. lab. b. 17 Chestnut  
William H. messenger (B.), h. 15  
Atlantic ave.  
Glover Daniel (Daniel Glover & Son, 82  
Lafayette, S.), h. 14 Cowell  
Edmund F. mnfr. children's shoes,  
26 Vine, h. do.  
Harry B. shoemaker, b. 26 Vine  
John M. rem. to Salem  
Sadie C. bookkeeper, b. 26 Vine  
Godding Frederick L. (Medford), s. r.  
Atlantic ave. n. Swamp. line  
Goldsmith Elizabeth, wid. Edward H. b.  
54 Front [10 Jersey  
Marguerite K. saleswoman (S.), b.  
Oliver, clerk, 126 Wash. b.17 Summer  
Richard, h. 14 Lattimer  
Richard jr. driver, h. 48 Commercial  
Sarah, wid. George H. b. 17 Sum-  
mer [Jersey  
William S. supt. water dept. h. 10  
Goldthwait Eleanor R. b. 248 Pleasant  
c. Ocean [ant  
Mary L. wid. William J. h. 24 Pleas-  
William J. died Dec. 7, 1909  
Gooch N. G. (Watertown), s. r. Mhd.  
Neck  
Gooding Theodore P. (Boston), s. r. At-  
lantic ave. n. Swamp. line  
Goodwin Alice, clerk, 153 Wash. b. 43  
Prospect [Washington  
Annah B. wid. Charles H. h. 54  
Arthur C. (Bev.), s. r. Harris beach  
Benjamin, engineer, Nat'l G. & G.  
Wks. h. Beacon n. Green  
Benjamin A. McKay stitcher, h. 20  
Bowden [Lane, h. do.  
Benjamin F. building mover, Doak's  
Catherine, wid. Philip, h. 43 Pros-  
pect  
Charles (Shultz-Goodwin Co. 31 Lin-  
coln, B.), b. 54 Washington  
Charles A. carpenter h. 48 Jersey  
Dexter H. plumber, b. 5 Harris ct.  
Edward B. boat mover, h. Doak's  
lane  
Elbridge E. teaming, 7 Circle, h. do.  
Elizabeth D. b. 16 1-2 Franklin  
Emery G. electrician, h. Village n.  
R. R.

Goodwin Emma L. b. 101 Elm  
Francis H. wheelwright, Goodwin's  
ct. h. 9 State  
Frank C. rem. to Watertown  
Frank W. clerk, 104 Wash. h. 18  
High  
Frank W. teamster, b. Doak's lane  
Frederick, farm foreman, h. 49 Lin-  
coln ave. [mer  
Harriet, wid. William H. h. 1 Latti-  
Henry A. (Salem Shoe Stock Co. S.),  
h. 266 Pleasant  
Henry E. farmer, h. 37 High  
Herbert S. bookkeeper (14 Fulton,  
B.), h. 15 Goodwin's ct.  
H. Reynolds, printer (S.), b. 52 Wash.  
John H. dentist, 102 Washington, h.  
Phillips c. Devereux  
**G**OODWIN JOHN P. automobile repair-  
ing and machinist, r. 30 Wash-  
ington, h. 30 do. See page 1081  
John W. mngr. 66 Wash. h. 68 do.  
Joseph G. trav. salesman, h. 10 Wal-  
dron ct.  
Laura, b. 48 Jersey  
Lottie M. boxmaker, b. 48 Jersey  
Margaret H. housekeeper, b. Benj.  
Goodwin's [Franklin  
Mary S. stationery, 6 Wash. b. 16 1-2  
Perley R farmer, h. end Hillside ave.  
Rebecca A. wid. William, propr.  
Wm. Goodwin, 104 Wash. h. 102  
do.  
Russell, designer (B.), b. 54 Wash.  
Sarah L. wid. John S. b. 7 Waldron  
ct.  
Sarah R. died March 6, 1910  
Sarah R. teacher, high school, h. 5  
Elm ct.  
William, died Mar. 3, 1910  
William (Mrs. R. A. Goodwin), drug-  
gist, 104 Wash.  
William H. h. Goodwin's landing  
William T. jobber and farmer, h. off  
Maple n. Salem rd.  
Gorman Dennis, h. 16 Central  
Edward, driver, b. 16 Central  
Frank H. gardener, b. 16 Central  
James, foreman, F. Boardman, Mar-  
ket sq. b. do.  
John C. motorman, h. 19 Cottage  
Mary, rem. to Lynn  
Nellie G. shoe worker, b. 19 Cottage  
Patrick H. motorman, h. 160 Pleas-  
ant [ant  
Thomas H. J. shoemaker, b.160 Pleas-  
Goss Alice M. b. 165 Pleasant  
Edith G. wid. G. Everett, h. r. 169  
Pleasant  
Etta, wid. Geo. S. h. 165 Pleasant  
George C. clerk (238 Essex, S.), b. 19  
Sewall

**IF YOU WANT TO BUY A HOUSE, CALL UPON  
GARDNER R. HATHAWAY, Real Estate Agent, Marblehead. Tel. 238-2**

1010

GOSS

[Marblehead.]

GREENE

**G**OSS GEORGE S. B. R. Lewis, mngr. groceries and provisions, Pleasant c. School. *See page 1084*  
 G. Everett, died May 11, 1910  
 James A. car conductor, h. 286 Pleasant  
 Lizzie E. shoe stitcher, b. 22 Circle  
 Richard, surveyor, h. 286 Pleasant  
 Sarah E. wid. William, h. 19 Sewall  
 Gould Sadie, nurse, b. 172 Wash.  
 Gove Ruth C. rem. to Everett  
 Grader George W. clerk (S.), h. 11 Highland terr. [land terr.  
 Mary E. wid. George W. h. 11 Highland  
 Grady Dennis, rem. to Ireland  
 James, laborer, h. 45 Chestnut  
 John B. (Jack's Lunch), 11 School, b. 45 Chestnut  
 Michael C. foreman, h. 7 Sewall  
 Patrick H. b. 7 Sewall  
 Roger J. rhoe cutter, h. 9 Waldron ct. [win's landing  
 Grant Alexander (Malden), s. r. Good-Daniel P. foreman, 89 Front, h. 25 Gregory  
 James B. carpenter, h. 52 Rowland  
 Richard T. h. 28 Pearl  
 Graves Abigail G. wid. Joseph, died Feb. 27, 1910  
 Albert, stockfitter, b. 180 Pleasant  
 Alice L. asst. public library, b. 20 Pleasant [Guernsey  
 Amos E. trav. salesman, h. 15  
 Arthur, carpenter, 174 Pleasant, h. do.  
 Benj. B. shoemaker, h. 42 Wash.  
 Benj. F. shoe cutter, b. Samuel B. Graves [ant  
 Caroline, wid. Frank, h. 180 Pleasant  
 Charles H. stock fitter, h. 61 Sewall  
 Clara, tip fixer, b. 7 Central  
 Clara O. dressmaker, b. 52 Rowland  
 Clinton, stockfitter, b. 180 Pleasant  
 Ebenezer, farmer, b. G. S. Harris, Lafayette [ant  
 Edith, kindergartener, b. 265 Pleasant  
 Eleazer, h. 9 Sewall  
 Eleazer jr. watchman, Mhd. B. & M. engine house, b. 9 Sewall  
 Elfred P. letter carrier, h. 277 Wash.  
 Eliza S. wid. Amos E. died Feb. 13, 1910  
 Ella C. artist, 83 Washington, h. do.  
 Emery G. edgsetter, h. 13 Abbott  
 Everett S. (Bailey, Weston Co. 133 Friend, B.), h. 1 Maverick  
 Frank A. trav. salesman, h. 12 Gerry  
 Fred W. clerk, 1 Orne, b. 174 Pleasant  
 Fred L. stockfitter, h. 133 Pleasant  
 George P. dry goods, Pleasant n. School, h. 294 Wash.

Graves Harriet E. Mrs. h. Lafayette n. Forest river  
 Harriet L. h. 42 Wash.  
 Helen L. dressmaker, 201 Wash. b. do. [238 Wash.  
 Herbert H. prop. Union Express, b.  
 Herbert L. shoemaker, h. 16 Village  
 Herbert P. shoemaker, h. 40 Chestnut  
 Horace, shoe cutter, b. 6 Union  
 James C. real estate, h. 265 Pleasant  
**G**RAVES JAMES E. boat builder, Harding's ct. h. off Beacon n. Harding's ct. *See page 1078*  
 James H. h. 2 Orne  
 Jennie W. b. 159 Elm [Wash.  
 John B. janitor, High school, h. 294  
 John G. cordwainer, h. 11 Tucker  
 John M. shoe cutter, h. 5 Pond  
 Joseph H. rem. to Melrose  
 Joseph P. teamster, h. 22 Green  
 Joseph R. grocer, 4 Bowden, h. 18 Highland terr.  
 Lizzie, shoe worker, b. 6 Union  
 Martin, shoe cutter, b. 6 Union  
 Mary A. clerk (85 Broad, B.), b. 22 Green  
 Mary E. wid. Joseph 2d, b. 119 Elm  
 Mary E. h. 83 Washington  
 Merrill H. h. 32 Pleasant  
 Nellie P. b. 265 Pleasant  
 Richard F. shoe cutter, h. 6 Union  
 Richard R. teamster, b. 9 Sewall  
 Samuel, h. 20 Pleasant  
 Samuel B. farmer, h. Village byd. Highland terr.  
 Samuel C. h. 28 Bassett [pect  
 Sarah E. wid. William C. b. 8 Pross  
 Stella C. b. 265 Pleasant  
 Susan D. shoe stitcher, b. 13 Abbot  
 Walter E. apprentice, b. 277 Wash.  
 William, shoe cutter, h. 12 Lee  
 William B. market gardener, Humphrey, h. do.  
 Store (The), Leonard P. Thorner, propr. 111 Wash. (summer), Tucker's wharf [Heights  
 Gray George A. (Boston), s. r. Clifton  
 Warren P. clerk (S.), h. 15 Waldron  
 Greeley Leslie C. pastor, First Cong. church, h. 23 High [Watson  
 Green Charles M. promoter (B.), b. 7  
 Ellen T. h. 29 Lincoln ave.  
 Josiah N. h. Phillips n. Devereux  
 Mary S. wid. John F. b. 42 Sewall  
 Sarah E. wid. John H. nurse, h. 31 Mugford [out ct.  
 William T. shoemaker, h. 6 Look-William T. 2d, teamster, h. 42 Sewall  
 Greene Adelaide, b. 46 Jersey  
 Albert L. foreman, J. H. P. Chadwick's, h. 46 Jersey

# White & Co. UPHOLSTERING, REPAIRING, SHADES, AND CARPET WORK OF ALL KINDS Washington, Cor. State Street. Connected by Telephone

GREENE

[Marblehead.]

HAMMOND

1011

Greene Chicken Feed Co. (Greene & Co.), poultry supplies, 1 Sewall  
 Emery L. G. (Greene & Co.), 1 Sewall, b. 159 Elm [h. 159 Elm  
 George A. (Greene & Co.), 1 Sewall  
 John H. shoes, Rechabite blk. b. 20 Waldron ct. [ct.  
 Joseph G. salesman, b. 20 Waldron  
 Josie S. L. (Greene & Co.), 1 Sewall, h. 10 Guernsey, s. r. Harris beach  
 Mary A. h. 20 Waldron ct.  
 & Co. (Emery L. G. and Josie S. L. Greene), hay and grain, 1 Sewall  
 Greenhalge John F. (Salem), s. r. Beson's beach  
 Greenough Mager, conductor, B. & M. R. R. h. 32 Jersey  
 Walter D. brakeman, B. & M. R. R. h. Abbot ct.  
 Greenwood Arthur M. physician, 69 Pleasant, h. do. [mer  
 Greges William, farm hand, h. 11 Lattigregory Annie, h. 2 Waldron  
 Edgar (J. J. H. Gregory & Son), 56 Elm, h. 43 do.  
 Ernest, student, b. 8 Spring  
 James J. H. died Feb. 20, 1910  
**GREGORY J. J. H. & SON** (Edgar Gregory), wholesale and retail seedsmen, 56 Elm. *See page 1454*  
 Joseph, inspector (Custom House, B.), h. 23 Summer  
 Lafayette (Joseph M. Herman & Co. 159 Lincoln, B.), h. 8 Spring  
 Sarah E. wid. William D. librarian, Abbot public library, h. 43 Sewall [sex, h. 261 Wash.  
 William C. druggist, 1 School c. Es-Griffiths Catherine, housekeeper at T. W. Ingall's, Atlantic ave. [chanic  
 Emma J. wid. Charles, rms. 6 Me-Grove Martha Mrs. type setter, b. 11 Guernsey  
 Guinea John, rem. to Lynn  
 Gulliver Thomas H. dentist, 67 Pleasant, h. do. s. r. Harris beach  
 Guppy George, farmer, h. Hathaway rd.  
**HABICH H. W. MRS.** (Brookline), s. r. Clifton [Wash.  
 Hadley Elizabeth, wid. Charles, b. 294 Hagar Roswell E. (Peabody), s. r. Besom's beach [som's beach  
 Hagerty Dennis J. (Salem), s. r. Bes-Summerfield (N. Y.), s. r. Bartlett, C.  
 Haight Henry D. farm hand, h. Lafayette at Salem line  
 Haines Arthur, shoe laster, b. 187 Wash. Edward A. stockfitter, h. 12 Cowell  
 Edward A. 2d, switchman, B. & M. yard, b. 42 Sewall

Haines Hannah E. wid. Robert K. h. 42 Sewall  
 Harvey S. driver, b. 21 Maverick  
 John M. motorman, h. 21 Maverick  
**HAINES J. LAROY**, carpenter and contractor, 28 Harris. office, 113 Wash. *See page 1082*  
 Martin, stockfitter, b. 35 Waldron  
 Rachel, wid. Robert, b. 21 Maverick  
 Walter K. baggage master, B. & M. R. R. station, h. 24 Reed  
 see Haynes [lips n. Devereux  
 Hale Henry S. paymaster (Pea.), h. Phil-Mathew (Boston), s. r. Beacon c. Norman [Prospect  
 Haley Edward T. clerk, 259 Wash. h. r. 42  
 John T. mngr. 257 Wash. h. 39 Prospect [do.  
 Teresa E. bookkeeper, 257 Wash. b. Timothy, laborer, h. 1 Waldron  
 Wallace F. student, b. 257 Wash.  
 William, gardener, h. 1 Chestnut  
 William H. (Dodge, Haley & Co. 48 High, B.), h. 44 Wash.  
 William T. student, b. 257 Wash.  
 W. Wallace, grocer, 257 Wash. h. do. see Healy  
 Hall Abbie M. Mrs. (Marblehead Cafe), end Front, h. 22 Franklin  
 Frank L. jr. b. 22 Franklin  
 Frederick T. (Somerville), s. r. Clifton Heights  
 Harry S. (Salem), s.r. Clifton Heights  
 Herbert J. physician, 69 Pleasant, h. do. [ct.  
 Howard A. upholsterer, h. 7 Harris  
 Lydia A. rem. to Lynn [Pleasant  
 Susan M. wid. Marshall P. h. 69  
 William H. lunch, Front c. Franklin, h. 36 Orne [Wash.  
 Hamelin Carrie L. clerk, 56 Elm, b. 14  
 Mary E. forewoman, 56 Elm, h. 14 Wash.  
 Hamilton C. Virginia Mrs. (Newark, N. J.), s. r. Chestnut n. Cliff  
 Hance (Salem), s. r. Mhd. Neck  
 Herbert A. clerk, h. 1 Hillside ave.  
 Walter W. bookkeeper, Corinthian Yacht Club, h. 28 Darling  
 Hammond Annie B. clerk, 56 Elm, h. 58 Orne [Gregory  
 Bertha, teacher, Sewall school, b. 29  
 Clinton, rem. to Lynn [29 do.  
 Ephraim, machinist, 28 Harris, h. Ernest, shoemaker, b. 16 Wash.  
 Fanny P. b. 30 Waldron  
 Foster, shoemaker, b. 16 Wash.  
 Frank P. com. merchant (78 Chauncey, B.), h. 30 Waldron  
 Fred E. carpenter, h. 11 Mechanic ct.  
 Harry, clerk (B.), b. 16 Wash. [ct.  
 Henry P. shoemaker, b. 11 Mechanic

**ATLAS, PORTLAND and ROSENDALE CEMENT at  
 JOHN S. MARTIN CO.'S, Cliff St., Marblehead Telephone 119**

# Use Gas for Cheap Cooking

Marblehead Gas and Electric Light Co.

Office, 106 Washington Street Tel. 111-4

1012

HAMMOND

[Marblehead.]

HAWKES

- Hammond John N. carpenter, b. 11 Mechanic ct.  
 John E. mason, 16 Wash. h. do.  
 John E. jr. shoe laster, h. 7 Mechanic sq.  
 Joseph E. shoe finisher, h. 26 Village  
 Martha E. shoe paster, b. 6 Cowell  
 Mildred C. stenog. b. 11 Mechanic ct.  
 Oceana, died April 24, 1910  
 Robert, shoemaker, h. 16 Wash.  
 William A. driver, hose 1, h. 23 Washington
- Hanson Everett, fisherman, h. 6 Beacon  
 George K. h. Devereux n. Phillips  
 George K. jr. fisherman, h. 7 Look-out ct. [Front  
 Lewis C. hardware, 92 Wash. h. 102  
 Lewis E. clerk, b. 102 Front  
 Lois L. h. 23 Pleasant [Pleasant  
 Mary S. wid. Thomas D. b. 37  
 Robert B. bookkeeper, Nat'l Grand Bank, h. 119 Elm  
 Stephen H. teamster, h. 4 Stacey  
 Thomas D. com. traveller (157 South, B.), h. 18 Pearl [out ct.  
 William T. shoe cutter, b. 7 Look-Hanarthy Edward F. rem. to Salem Handcraft Society (summer), 63 Front  
 Handy Ada M. tel. operator, b. 15 Lee  
 Caroline G. h. 229 Wash.  
 Donald R. clerk (S.), b. 15 Lee  
 Harriet F. wid. Micajah, h. 43 Elm  
 Henry S. painter, h. 15 Lee  
 Marcus, painter and master mariner. h. 8 Lee
- Hansen Agnes. shoe worker, b. 15 Glover  
 Christian, boat rigger, h. 15 Glover  
 Christian P. chauffeur, b. 15 Glover
- Hanson Charles, carpenter, h. 25 Waldron's ct.  
 William S. laborer, h. 68 Front
- Haraden Edward W. carpenter, h. 3 Allerton pl.
- Harding Louisa H. wid. Willis J. h. 17 Middle [n. Salem Harbor
- Hardwick Bartlett, farmer, h. Village  
 Harlow Hiram E. painter, h. Ruby ave.  
 Harmon W. Clifford, foreman, Humphrey & Paine's, b. 7 Elm ct.
- Harney Annie A. housekeeper at E. S. Doane's, Atlantic ave.  
 Thomas F. driver, h. 17 Commercial
- Harrington Daniel A. shoe cutter, b. 61 Lee [Lee  
 Elizabeth S. forewoman (L.), b. 61  
 Philip F. h. 61 Lee  
 Philip F. jr. clerk (B.), b. 61 Lee
- Harris Edward E. shoe cutter, h. 1 Waldron [n. Humphrey  
 George S. reporter (B.), h. Lafayette  
 Hannie M. b. 105 Elm [Jersey  
 James A. janitor, Univ. church, b. 51
- Harris James O. shoe worker, h. 8 Reed  
 John C. conductor, B. & M. railroad, h. 9 Village [281 Wash.  
 John E. clerk, B. & M. R. R. (L.), h.  
 John H. heeler, h. 23 Jersey  
 Joseph N. shoe repairer, Essex n. School, h. 14 Harris  
 Marion P. clerk, N. L. Wadden & Co.'s, b. 228 Wash.  
 Martin, clerk, 41 Atlantic ave. b. 2 Chestnut [nut  
 Mary A. Mrs. laundress, h. 2 Chest-Mary E. b. 105 Elm [do.  
 Mary E. dressmaker, 19 Watson, h.  
 Mary E. wid. Ebenezer R. h. 10 Mugford  
 Minnie, dressmaker, b. 19 Watson  
 Minnie C. Mrs. b. 1 Waldron  
 Norris F. machinist, h. 228 Wash.  
 Ralph D. b. 4 Story terr.  
 Robert G. h. end Jersey  
 Samuel, laborer, h. 30 Commercial  
 Samuel G. carpenter, h. 281 Wash.  
 Samuel O. shoemaker, h. 11 Waldron  
 Sarah E. h. 105 Elm  
 Tamson B. b. 105 Elm  
 Walter C. (Salem), s. r. Mhd. Neck  
 William H. clerk (S.), b. 4 Story ter.  
 William T. cabinet maker, h. 51 Jersey, s. r. Harris beach  
 W. Roy, shoe ironer, h. 49 Atlantic ave. [14 High
- Harrold Eleanor P. wid. Charles S. h.  
 Hart Catherine, wid. Timothy. h. 24 Commercial
- Hartshorn William N. Rev. (B.), s. r Bartlett [Wash.
- Haskell Franklin A. shoe trimmer, h. 62  
 Harry G. printer, h. 45 Pleasant  
 Joshua P. shoe cutter, h. 22 Darling  
 Sarah E. wid. John H. h. 199 Wash.  
 William A. electrician, h. 22 Ocean
- Hastings James A. engineer, h. Rockaway c. Pleasant
- Hathaway Anna D. b. 126 Atlantic ave.  
 Annie, b. 7 Watson [co  
 Elizabeth B. h. Humphrey n. Tedesco
- HATHAWAY GARDNER R.** shore real estate, insurance and automobiles, 160 and 162 Washington, h. 126 Atlantic ave. n. Beach. *See foot lines*  
 George G. carpenter, h. 28 Lee  
 George G. 2d, baker, 235 Wash. h. 204 do.  
 Hannah B. h. Humphrey n. Tedesco  
 Rebecca, wid. William, b. J. N. Orcutt's, Humphrey  
 Stephen P. h. 7 Watson
- Hawes Willie E. hostler, h. 175 Pleasant  
 Hawkes Franklin, shoe laster, h. 9 Merritt

**T. W. TUCKER CO. - RUGS**

139-141 WASHINGTON STREET

Largest assortment ever shown in Marblehead

**Jeweler — RICHARD M. COOK — Optometrist**  
**Watch, Clock, Jewelry and Optical Repairing**    ❄   ❄    **MARBLEHEAD**

HAWKES	[Marblehead.]	HOLDEN	1013
Hawkes George, watchman, b. 20 Darling	Higgins Clarence A. fireman, M. E. L. sta. b. 35 Waldron		
James W. clerk, 96 Pleasant, b. 11 Lee	Harry A. clerk, b. 11 Sewall		
Martha A. wid. James, h. 11 Lee	Henry, lab. h. 15 Cottage		
Mary J. h. 58 Washington	Nellie J. wid. Edward F. rem. to Salem		
Sarah E. h. 58 Washington	Patrick, driver, b. 10 Prospect		
William, painter, h. 47 Wash.	Ralph W. trimming cutter, b. 11 Sewall		
William, painter, b. 47 Wash.	Richard, supt. summer estates, b. Atlantic ave. Clifton Heights		
Winnie, chauffeur, b. 9 Merritt	High John, shoemaker, b. 112 Front		
Hawthorne Henry A. tutor, rms. 7 Pickett [99 Front	John T. clerk, 112 Wash. h. 13 Goodwin's ct. [win's ct.		
Hay Hortense D. Mrs. (Winthrop), s. r.	Nathaniel, shoemaker, h. 13 Good-		
Hayden Annie D. b. 27 Summer	Sarah S. wid. Joseph H. h. 117 Front		
Ervin, florist, h. 27 Summer	<b>HILL GEORGE S.</b> physician, 72 Pleasant, h. do. Office hours (summer), 2 to 3 p. m. (winter), 10 to 12 a. m. Tuesdays and Fridays, also (295 Beacon, B.), office hours (summer), by appointment (winter), 2 to 3 p. m.		
Gertrude M. Mrs. b. 3 Lookout ct.	Harriet Mrs. (Brookline), s. r. 62 Pleasant		
Larkin H. florist, h. 39 Jersey	Robert, chauffeur, h. 41 Elm		
Hayes Mary K. rem. to Salem [Wash.	Spencer (Boston), s. r. Hathaway rd.		
Haynes Edwin S. junk, 17 Stacy, h. 42	Thomas T. shoemaker, h. 212 Pleasant [Lee		
George, farm hand, h. 5 Prospect	Hiller Nathaniel H. police officer, h. 61		
George, captain, S. S. Bunker Hill, b. 12 Darling	Richard C. surveyor, h. 27 Waldron		
James L. carpenter, b. 107 Wash. see Haines	Sarah M. wid. Joseph E. b. 15 Summer		
Hayward Fred S. (Hayward & Smith), 158 Front, h. at Boston	William F. shoe laster, h. 293 Wash.		
Maud M. nurse, b. 24 High	Hills Arthur W. lab. h. 3 Bassett		
& Smith (Fred S. Hayward and Harry E. Smith), restaurant, 158 Front	Hiltz Harry L. student, b. 67 Jersey		
Hazell Augustus, driver, h. 108 Front	Ralph N. shoemaker, h. 67 Jersey		
Charles W. shoemaker, h. 27 Lincoln ave.	Hincks Charlotte F. clerk (S.), b. 15 Commercial [mercial		
John W. shoemaker, h. 14 Green	Myrick F. Reece oper. h. 15 Commercial		
Healy David P. carpenter, h. 53 Green	Hinds Ada B. b. 40 Gregory		
Percy D. carpenter, b. 53 Green	Elisha, foreman, W. S. Burgess & Co. h. 40 Gregory		
Stella M. shoe worker, b. 53 Green	Hinkley I. Frank, shoe laster, h. 24 Pearl		
William J. gardener, h. 1 Chestnut see Haley	Historical Society of Marblehead, 157 Wash.		
Henderson George A. rem. to Lynn	Hitchcock Caroline Mrs. (Cambridge), s. r. Clifton Heights		
Henry, shoe cutter, h. 48 Pond	Hoar Henry H. agent, North Shore News Co. h. 15 Pond		
Robt. N. shoemaker, h. 17 Middle	Hoeg Allen D. carpenter, h. r. 17 State		
Henkel Annie E. stitcher, b. 17 Abbot	Jonathan, clerk, 126 Wash. h. at Swampscott [1909		
William M. operative, b. 17 Abbot	Maria, wid. William H. died Nov. 7,		
Hennecker Ernest, gardener, h. Humphrey at Swamp. line [Front	Martin E. carpenter, h. r. 3 Bassett		
Hennessey Arthur I. metal worker, b. 134	Hogan Joseph, farmer, h. West		
David J. rem. to Salem	Holden Benjamin, driver, hook and ladder truck, h. 6 Gerry		
Elizabeth, wid. John, h. 134 Front	Elizabeth, wid. John B. b. 264 Wash.		
John H. janitor, Boston Yacht Club, h. 134 Front	Harry R. shoe worker, b. r. 56 Elm		
Hentz Sarah L. wid. Frank A. b. 7 Sewall [rms. 68 Wash.	J. Brooks, mgr. b. 264 Wash. [do.		
Herrick Edna H. teacher, Gerry school, Sidney G. h. 97 Elm	Nathaniel, janitor, 56 Elm, h. r. 56		
Hewitt Nancy, wid. William N. b. 11 Prospect [h. do.			
Hickey Luke, shoe repairer, 48 Gregory, Patrick H. shoemaker, h. 28 Prospect [Lee			
Hidden Annie M. wid. Samuel B. h. 66			
Ella K. wid. Henry C. P. h. 43 Hawkes			
Francis S. shoe cutter, b. 66 Lee			

**INSURE YOUR HOUSEHOLD GOODS for \$600.00. Cost \$3.00 for Three Years**  
**GARDNER R. HATHAWAY, Insurance, Marblehead Tel. 238-2.**

# J. B. Blood Co.

Complete Bakery and  
Delicatessen Kitchen  
Connected

LYNN MARKET  
UNION STREET MARKET

1014

HOLLEY

[Marblehead.]

HUMPHREY

Holley Rudolph, foreman, Humphrey & Paige, h. at Salem  
Holloway William H. H. (Boston), s. r. Atlantic ave. C.  
Holmes Augusta H. Mrs. propr. Central House, 107 Wash. h. do.  
David A. carpenter, b. 236 Wash.  
Edward V. rem. to New York  
Holt Horace A. clerk, 100 Pleasant, b. 6 Lee  
**HOLT HORACE M.** ice cream mnfr. and confectionery, 100 Pleasant, h. 6 Lee. See page 1455 [Salem  
Mabel E. clerk, 100 Pleasant, h. at Homan Annie D. b. 150 Wash. [ant  
Carrie S. shoe worker, b. 178 Pleasant  
Evelyn R. shoe worker, b. 150 Wash.  
E. Lewis, clerk, b. 14 State  
Florence, wid. John H. h. 10 State  
Frank N. machinist, h. 178 Pleasant  
Fred W. advance agt. b. r. 42 Prospect  
George H. shoe laster, b. 20 Middle  
Hannah F. wid. Samuel, h. 150 Wash.  
Herbert D. variety, 148 Wash. h. 150 do.  
Horace F. h. r. 42 Prospect  
Horace F. jr. clerk, Wm. Ward's, h. 14 State  
Joseph, laster, h. 5 Linden  
Minnie E. shoe worker, b. 178 Pleasant  
Robert F. letter carrier, h. 58 Prospect  
Walter P. laster, h. 22 Bowden  
Hood Charles H. (Somerville), s. r. Clifton Heights  
Hooper Abbie, housekeeper at 9 State  
Abbie, b. 7 Mechanic [ritt  
Abbie H. wid. William M. h. 6 Mer-  
Eben L. farmer, h. Tedesco n. Maple  
Elizabeth T. wid. George, h. 12 Wash. sq.  
Frank M. heeler, b. 8 Maverick  
George jr. shoe laster, h. 27 Orne  
Hansie M. clerk (B.), b. 118 Front  
John, driver, h. 118 Front  
Joseph B. shoe cutter, h. 17 Highland terr.  
Joseph B. 2d. painter, b. 19 Orne  
Lewis B. (Conly & Hooper), 70 and 79 Front, h. 58 Lee  
Mabel, nurse, b. E. L. Hooper's  
Mary A. wid. Frank, h. 199 Wash.  
Mary J. wid. Frank, h. 8 Maverick  
Mary K. wid. William L. jr. h. 32 Summer  
Mary S. shoe worker, b. 118 Front  
M. Elizabeth, bookkeeper (L.), h. 5 Wash.  
Nellie S. b. 70 Prospect  
Sarah E. wid. William H. h. 10 Lee  
William, police officer, h. 70 Prospect

Hooper William L. h. 58 Lee  
William M. shoe cutter, h. 15 Pickett  
Horgan Sarah L. Mrs. b. 117 Front  
Horne Ella Mrs. asst. 16 Goodwin's ct. b. do.  
Walter C. boat builder, b. Mechanic c. Mugford  
Horton Jeremiah L. shoemaker, h. 23 Chestnut [Wash.  
Hotel Gerry, William Farrell, propr. 238  
Hourihan James, teamster, h. 25 Prospect  
James J. student, b. 25 Prospect  
Mary, housekeeper at 8 Franklin  
Mary A. shoe worker, b. 25 Prospect [h. 19 Sewall  
Hovey Frederick G. real estate (N. Y.),  
Howard Lucy M. packer, b. 5 Elm  
Sidney F. shoemaker, h. 5 Elm  
William B. shoemaker, b. 5 Elm  
William H. supt. and agent, Clifton Casino, h. Clifton Heights  
Howe Adelaide M. wid. Charles H. h. 31 Sewall  
Arthur S. edgsetter, b. 36 Orne  
Carlton L. rem. to New Hampshire  
Charles, fisherman, rms. 107 Wash.  
David P. fisherman, h. 23 Merritt  
David P. jr. electrician, b. 23 Merritt [Franklin  
Ellen A. Mrs. bookkeeper, b. 29 E. P. (Boston), s. r. off Ferry rd.  
John G. edgsetter, b. 107 Elm  
**HOWE WILLIAM H.** restaurant, cigars, tobacco, etc. Front c. Franklin, h. 36 Orne. See page 1085  
William T. grocer, 1 Orne, h. 29 Franklin [Front  
Howes Edward, boat builder, b. rear 45  
Howie Herbert P. carpenter, h. 13 Harris [Front  
Hoyt Benjamin E. McKay stitcher, h. 61  
Hulbert Prof. (Cambridge), s. r. Peach's pt.  
Humphrey Amy R. b. 9 Sewall  
Ann E. Mrs. matron, Mhd. almshouse, h. do.  
Arthur M. clerk (B.), b. 8 Union  
Caroline E. proofreader, Messenger office, b. 6 Wash.  
Coal Co. (Louis D. Webber and Fred P. Caswell), 1 Front  
Earl L. plumber, h. 31 Russell  
Edward L. clerk, B. & M. R. R. h. 292 Pleasant  
Eleazer L. shoe cutter, h. 22 State  
Elizabeth, wid. Edward T. b. 7 Mechanic [Elm  
Etta, milliner, 124 Pleasant, h. 142  
George B. b. 33 Elm [Stacey  
Hannah H. wid. Samuel D. h. 18  
Herbert (Humphrey & Paine), Green c. Lincoln, h. 2 Guernsey

T. W. TUCKER CO.  
Washington Street

DRY GOODS.

Latest Patterns  
Lowest Prices  
Telephone

# WHITE & CO. Agents for EDDY'S REFRIGERATORS

WASHINGTON, Cor. STATE STREET. Connected by Telephone

HUMPHREY [Marblehead.] JOHNSTON 1015

- Humphrey John D. rem. to Beverly  
 Leonard G. supt. Humphrey & Paine's, h. 1 Prince  
 Linton, clerk (B.), b. 5 Gerry  
 Lydia A. wid. William F. died Mch. 26, 1908  
 Martha B. forewoman, Humphrey & Paine's, h. 7 Elm ct.  
 Mary A. housekeeper at 7 Elm ct.  
 Mary E. wid. Edward T. h. 7 Mechanic  
 Richard, baggage master, B. & M. R. h. 7 Mechanic [do.  
 Samuel T. supt. Mhd. almshouse, h. 8 Union  
 Samuel T. jr. carpenter, h. 8 Union  
 William B. teamster, h. 50 Prospect  
 William E. clerk (B. & M. R. R., B.), b. 7 Mechanic  
 & Paine (Herbert Humphrey), shoe mfrs. Green c. Lincoln ave.  
 Humphreys Sarah J. h. 27 Pleasant  
 Hunson Albert, shoe worker, b. 8 Rowland  
 George A. shoe cutter, h. 5 Prospect  
 Margaret R. wid. George, nurse, h. 8 Rowland [Wash.  
 Hunt Edmund P. shoemaker, h. 286  
 Eli V. shoemaker, h. 124 Front  
 John S. shoemaker, b. 7 Phillips n. Devereux  
 John V. shoe worker, b. 286 Wash.  
 Mary B. housekeeper at 286 Wash.  
 Nathaniel H. laborer, b. 9 Glover  
 William M. stockfitter, b. 15 Middle  
 Hunter Charles (Natick), s. r. 8 Crocker pk.  
 Hurley John S. h. Humphrey c. West  
 Julius, shoemaker, h. 14 Walnut  
 M. Adelaide, b. John S. Hurley's  
 Hurney Margaret A. b. 11 Walnut  
 Michael, laborer, h. 11 Walnut  
 Hussey Mary. wid. John, died Jan. 27, 1910  
 Michael E. shoe cutter, h. 43 Hawkes  
 Thomas P. (T. W. Tucker Co.), 139 and 141 Wash. h. 54 Front, s. r. Harris Beach [Pleasant  
 Hutchinson Lilla B. teacher (B.), b. 207  
 Rena E. student, b. 207 Pleasant  
 Theodore M. variety, 151 Pleasant, h. 207 do. [ory  
 Hyam Philip H. lining cutter, h. 61 Greg-Richard, fisherman, b. 61 Sewall  
 Hyde Minnie E. shoe stitcher, b. 4 Cottage  
 IMPERIAL CLARA, wid. S. Francis, h. 23 Wash.  
 S. Francis, died Dec. 4, 1909  
 Ing Doey, laundry, 6 School, h. do.  
 Ingalls Florence C. stenog. (B.), b. 28 Pleasant [sq.  
 Frank G. clerk (Pea.), h. 4 Wash.  
 Ingalls John B. h. 28 Pleasant  
 John B. jr. clerk (L.), b. 28 Pleasant  
 Mary, nurse, b. 16 Russell  
 Thomas, cashier, h. 31 Waldron  
 Thomas W. mgr. (76 Lincoln, B.), h. Atlantic ave. n. Smith  
 Walter E. messenger, 2 Hooper, b. 56 Gregory  
 William H. h. 17 State  
 William H. jr. machinist, b. 17 State  
 Innis Mary B. wid. George H. housekeeper at 60 Front  
 Ireson Cordelia R. wid. William, asst. editor (B.), b. 9 Prospect  
 Franklin R. student, b. 9 Prospect  
 Hannah H. wid. John D. h. 8 Stacy  
 John M. b. 25 Circle  
 Lucretia S. teacher, Sewall grammar school, b. 291 Wash.  
 Mary E. b. 25 Circle  
 Mary E. wid. John H. b. 9 Hooper  
 Richard, emp. 56 Elm, h. 17 Tucker  
 William P. b. 291 Wash.  
 Israel Henrietta, wid. Holmes, b. Smith n. Atlantic ave.  
 Rupert R. shoemaker, h. 18 Smith  
 JACK'S LUNCH, John B. Grady, propr. 11 School [opp. Circle  
 Jackson Henry (Boston), s. r. Front  
 Mary, housekeeper at 70 Pleasant  
 Mary A. Mrs. h. 24 Anderson  
 Willard B. clerk (B.), also photographer, Front near Franklin, h. 16 Pickett  
 JACOBS JAMES H. carpenter and contractor, Rockaway ave. h. do. See page 1083  
 Selden A. rem. from town [Jersey  
 James Clarence H. machinist (S.), h. 57  
 George B. (Boston), s. r. Marblehead neck  
 Harold, clerk, b. 80 Front  
 Mary M. h. 97 Elm [head Neck  
 Janes Charles P. (Boston), s. r. Marble-  
 Jeffrey Edwin W. gardener, h. 148 Pleasant  
 Jesseman Henry L. salesman (91 Summer, B.), h. 58 Pleasant  
 Johnson Catherine A. Mrs. shoe stitcher, b. 8 Nashua pl.  
 Ernest, carpenter, h. 9 Selman  
 Frank H. electrical contractor, 86 Wash. h. at Lynn [n. Maple  
 John, machinist (S.), h. off Lafayette  
 John, rem. to Boston  
 John O. carpenter, h. 209 Pleasant  
 Minnie S. b. 209 Pleasant [Nahant  
 Ralph W. agent, Amer. Ex. Co. b. at  
 Johnston Hannah B. h. 63 Washington  
 M. Edith Mrs. h. Sea View ave.  
 Robert, farmer, h. Gregory lane

Leave your orders or

## COAL

at the stores of JOHN H. GREENE, WM. F. CLOON and CONLY & HOOPER.

JOHN S. MARTIN COMPANY  
 Cliff St., - Marblehead, Mass.

# Use Gas to Heat Cheaply

Marblehead Gas and Electric Light Co.

Office, 106 Washington Street Tel. 111-4

1016 JOLLIEMORE [Marblehead.] KNIGHT

- Jolliemore William S. chauffeur, h. 44 Gregory  
 Jones Annie L. rem. to Boston  
 Clarence W. (Brookline), s. r. Marblehead Neck  
 Edward, machinist, h. 27 State  
 George (Salem), s. r. Goodwin's landing [Heights  
 Henry A. (Waltham), s. r. Clifton  
 Henry S. (Waltham), s. r. Clifton Heights [h. do.  
 Sarah M. E. variety, 193 Pleasant, Warren F. rem. to Salem  
 Jordan Charles E. rem. to Denver, Col. Sarah H. deceased  
 Joyce Margaret A. b. 50 Gregory  
 Mary A. shoe worker, b. 50 Gregory  
 Michael H. shoe worker, h. 50 Gregory  
 Rose A. bookkeeper, b. 50 Gregory  
 Sarah C. shoe worker, b. 50 Gregory  
 Theresa F. b. 50 Gregory  
 William H. (Baltimore, Md.), s. r. Mhd. Neck [Selman  
 Junkins Herbert E. (Som'v'lle), s. r. 2
- KATZES MILTON D. mngr. Lyceum theatre, h. at Lynn  
 Kearney Everett N. propr. Buena Vista Farm, Tedesco, h. do.  
 Keegan Michael B. stable and garage, 20 Atlantic ave. b. 47 do.  
 Keenan Bridget, b. 8 Bowden  
 Chester T. laster, h. 13 Harris  
 Henry, apprentice, b. 10 Darling  
 Michael E. shoecutter, h. 13 Chestnut  
 Patrick H. lobster man, h. 10 Darling  
 Thomas H. lab, rms. 150 Elm  
 Keene Alonzo T. rem. to Beverly  
 Frederick R. Mrs. b. 203 Wash.  
 Keith Benjamin F. (Brookline), s. r. Devereux Rocks [Chestnut  
 Kelley Catherine E. stenog. (B.), b. 3 Francis E. shoe worker, b. 3 Chestnut  
 George P. pool room, Pleasant c. School, b. 6 Atlantic ave.  
 John, b. 9 Chestnut [ave.  
 John W. shoemaker, h. 6 Atlantic  
 Michael F. shoe worker, h. 3 Chestnut  
 Thomas E. lab. h. 15 Cottage  
 Kelsey Charles E. clerk (B.), b. Sea View ave. B. B. [Franklin  
 Kennedy Carrie, wid. John L. h. 19  
 Kenney Helen L. wid. Charles (Boston), s. r. Devereux Rocks [ferson  
 Kennison Carlton E. brakeman, h. 1 Jekidder William C. h. 51 Jersey, s. r. Mhd. Neck [Hawkes  
 Kiely Edward G. shoe worker, b. 12  
 Kiely Elizabeth E. housekeeper at 12 Hawkes  
 Elizabeth P. Mrs. h. 19 Maverick  
 Frank J. shoemaker, b. 12 Hawkes  
 George J. shoe cutter, h. 6 South  
 Hannah M. rem. from town  
 Herbert A. carpenter, h. 19 Maverick  
 John E. shoemaker, h. 12 Hawkes  
 Michael F. shoemaker, h. 232 Wash.  
 William H. rem. to Charlestown  
 Kiernan Charles, hostler, h. 12 Rowland Francis, died July 1, 1909  
 Hugh, clerk (B.), b. 35 Hawkes  
 James A. rem. to Boston  
 John F. driver, b. 46 Commercial  
 Julia, wid. Hugh, h. 35 Hawkes  
 Timothy E. clerk (B.), h. 37 Hawkes  
 Kiley David H. shoemaker, b. 121 Elm  
 Kimball Bertha A. clerk, 56 Elm, b. 11 Selman  
 Elmer L. clerk (S.), b. 11 Selman  
 Gardner J. propr. Ye Town Tavern, 236 Washington, h. do.  
 James C. carpenter, h. 11 Selman  
 Mirriam I. clerk, b. 11 Selman  
 King Alexander, painter, 174 Wash. h. do.  
 Benjamin C. stock fitter, b. 3 Front  
 Benjamin W. engraver (B.), h. 227 Pleasant  
 Charles H. clerk (B.), h. 169 Pleasant  
 Fanny C. shoe worker, h. 3 Front  
 George H. watchman, B. & M. R. R. roundhouse, h. 31 Gregory  
 Martha C. Mrs. dressmaker, 31 Gregory, h. do. [Beach  
 Thomas J. (Boston), s. r. Devereux  
 Kinsman Elizabeth L. wid. Lee, deceased  
 Kirk John, fisherman, h. 42 State [tral  
 Kirwan Matthew G. painter, h. 10 Cen-  
 Klink Gertrude R. b. 26 Jersey  
 Jacob C. C. ship carpenter, b. 26 Jersey [h. 26 Jersey  
 William H. boatman (Lowell Island),  
 Knapp Everett (Peabody), s. r. Goodwin's landing [ant  
 Mary G. wid. Aaron B. b. 67 Pleasant  
 Knight Albert L. cook, b. 54 Orne  
 Archibald S. shoecutter, h. 57 Sewall  
 Archie S. brakeman, B. & M. R. R. h. 51 Pond [Pond  
 Arthur W. fisherman, b. 54 Orne n.  
 Benjamin F. H. gardener, h. end Village  
 Benjamin R. shoe laster, h. 73 Pond  
 Bertha E. stenog. b. 20 Summer  
 Caroline, wid. Benjamin F. h. 8 Franklin  
 Caroline S. wid. Joseph, h. 41 Lee  
 Charles F. driver, h. 54 Orne n. Pond  
 Charles H. shoe cutter, h. 9 Circle  
 Chester L. clerk, 1 Orne, b. 20 Franklin

**CELEBRATED LACKAWANNA COAL**  
 GILBERT & COLE CO., 167 Pleasant St., Marblehead. Tel. 223-2



# SOUVENIRS

HEADQUARTERS in Marblehead for Souvenirs and Local View Cards . . .

# RICHARD M. COOK

PLEASANT AND WASHINGTON STS.

KNIGHT

[Marblehead.]

LEAVITT

1017

- KNIGHT**
- Knigh** Clarence D. lea. worker, b. 54 Orne n. Pond  
Harris, edge setter, h. 20 Summer, s. r. Lincoln ave. c. Green  
John N. C. jobber, h. 54 Orne n. Pond  
Lizzie M. wid. William F. dress-maker, 38 Washington, h. do.  
Lizzie M. h. 8 Franklin [ington  
Mary B. tel. operator, b. 38 Wash-  
Mary H. h. 15 Washington  
Robert, foreman, J. Lancy jr.'s, b. 12 Cowell  
Samuel, caretaker, h. 12 Cowell  
Samuel C. cordwainer, h. 14 Mechanic  
Sarah C. died Dec. 10, 1909  
William, died Apr. 27, 1910  
William T. shoemaker, h. 20 Frank-  
lin [54 Sewall
- Knowland** Caroline A. wid. John H. h. Daniel P. b. 5 Abbot  
Jennie G. stenog. (B.), b. 5 Abbot  
May M. b. 5 Abbot [Abbot  
William C. janitor, Abbot Hall, h. 5
- Knowlton** George H. painter, 3 Essex, h. 195 Wash.  
Lida C. b. Atlantic ave. c. Phillips  
Sarah J. b. 34 Russell
- Komenda** John, shoemaker, b. 235 Wash. [h. do.
- Kowalski** Joseph, milk, Tedescon. West,  
**Kuell** Charles H. shoe cutter, h. 31 Barnard  
David, h. 31 Barnard
- LAKE EDWARD** H. shoemaker, h. 35 State  
**Lambert** Elvie L. b. 134 Wash.  
John H. boat builder, h. 134 Wash.
- Lambertson** Charles A. rem. to Lynn  
Harry L. lobsterman, b. Mrs. L. A. Lambertson's [ave.  
Lucy A. wid. Joseph, h. Rockaway  
Walter L. carpenter; also (Whowell & Lambertson), Atlantic ave. b. Rockaway ave.  
William H. painter, b. Rockaway av.
- Lamie** Alex, shoe worker, h. Essex c. Bassett
- Lamprell** Eliza J. flagmaker, b. 7 Abbot  
Martha A. dressmaker, 7 Abbot, b. do.  
Martha A. wid. Simon, h. 7 Abbot
- Lamson** Allen L. clerk (B. & M. R. R., B.), h. 3 Selman  
Bertha H. bookkeeper (B.), b. 7 Nicholson hill  
William N. compositor, Mhd. Messenger, h. 7 Nicholson hill
- Lancy** Carrie M. bookkeeper, J. Lancy jr.'s, also special commissioner, b. 22 Maverick  
Frank, died April 16, 1910
- Lancy** John, pension attorney and notary public, h. 22 Maverick  
John jr. shoe mnfr. Green h. 65 Pleasant  
Lizzie H. stitcher, b. 22 Maverick
- Landers** Louisa (Wash. D. C.), s. r. Humphrey at Swampscott line
- Lane** A. H. & E. proprs. The Oceanside, Mhd. Neck, s. r. do.  
Catherine, b. 34 Gregory [Salem  
Mary, teacher, Gerry school, b. at Nellie, shoe worker, b. 154 Elm  
William, shoemaker, b. 34 Gregory
- Langille** M. Edith, housekeeper, b. 4 Jefferson
- Langley** Harris J. student, b. 11 Harris  
Harris S. provisions, 118 Wash. h. 9 Harris [Barnard
- Larivee** Alice H. bookkeeper (L.), b. 25 Frederick, shoe laster, h. 25 Barnard  
Frederick N. turn workman, b. 25 Barnard
- Larson** Mary E. wid. J. Eric, b. 284 Wash.
- Laskey** Anna H. sten. 162 Wash. b. 14 Mugford [8 Jefferson  
Edith deB. teacher, High school, b. Elmer, student, b. 14 Mugford  
Flora S. sten. (88 Broad, B.), b. 14 Mugford  
Emerson R. salesman (80 Kingston, B.), h. 14 Mugford [ford  
George H. shoe cutter, h. 14 Mug-  
Mattie, bookkeeper, 112 Wash. b. 14 Mugford [h. 8 Jefferson  
Philip B. dentist, Rechabite block,  
Thomas S. shoe laster, b. 12 Maverick  
William A. (Salkins & Laskey), 112 Wash. b. 131 Elm  
William B. dentist, Rechabite block, h. 76 Pleasant
- Latus** John J. trav. salesman (B.), h. 33 Franklin [bot ct.
- Lavender** Annie L. wid. Allen W. b. Ab-  
William E. (Gazette Press, S.), h. 29 High
- Lawlor** Bridget J. b. 40 Chestnut  
Christopher, h. 40 Chestnut  
John T. letter carrier (P. O. B.), h. 37 Central
- Lawrence** Rebecca L. h. 31 Orne
- Lawson** Edward P. painter, h. 26 Village  
George F. carpenter, h. 25 Waldron ct.
- Lawton** Charles A. boat builder, b. 74 Front [lantic ave.
- Leahey** Delia, cook at R. Upton's, At-  
Leahy Honora, wid. William, h. 5 Commercial  
Mary, shoe worker, b. 5 Commercial
- Lear** William S. lab. b. 185 Pleasant
- Leavitt** Eben H. salesman, b. 10 Market sq.

**IF YOU WANT TO SELL YOUR HOUSE, CALL UPON**  
**GARDNER R. HATHAWAY, Real Estate Agent, Marblehead. Tel. 238-2**

# J. B. Blood Co.

Largest Handlers of  
Meats of all  
Kinds

LYNN MARKET  
UNION STREET MARKET

1018

LEAVITT

[Marblehead.]

LINDSEY

Leavitt Fred M. farmer, h. Lafayette n. Humphrey [Maple  
Hamlin B. farmer, h. Lafayette n.  
Mary A. wid. Ralph, b. F. M. Leavitt's [beach  
LeBlanc Didier (Salem), s. r. Bessom's  
Lecraw Irving, driver, b. 18 Waldron ct.  
Benjamin P. shoemaker, b. 18 Waldron ct.  
John, cook, b. 18 Waldron ct.  
Lydia P. wid. John T. nurse, h. 17 Glover [Glover  
Rebecca B. wid. Thomas J. h. 17  
Sarah P. b. 18 Waldron ct.  
William, fish, 78 Front, h. 66 do.  
William P. shoemaker, h. 18 Waldron ct.  
Lefavor David D. (D. D. Lefavor & Co. Canal, S.), also (E. S. Woodbury & Co. 135 Lincoln, B.), h. 14 Watson  
Lefavour Annie, b. 24 Abbot  
Catherine D. Mrs. nurse, h. 7 Green  
Edgar L. bookkeeper (44 Bromfield, B.), b. 5 Harding's ct.  
Edward, florist, 24 Abbot, h. do.  
Ellen, wid. Robert, h. 28 Darling  
Florence F. bookkeeper (S.), b. 7 Green  
Frederick (N. A. Lindsey & Co.), Pleasant, h. 52 Jersey  
George H. rem. to Cliftondale  
Hannah E. wid. Rufus, h. 126 Pleasant [b. do.  
Harriet, music teacher, 83 Pleasant,  
Horace, lea. remnants, 5 Harding's ct. h. do.  
John H. shoe cutter, b. 293 Wash.  
Josie F. b. 293 Wash.  
Lucy, h. 24 Abbot  
Lucy F. wid. Joseph, forewoman, (L.), h. 293 Wash.  
William E. h. 83 Pleasant  
LeGault Anthony P. chauffeur, h. 22 Lee  
Legro Edna, teacher, S. Road's Jr. school, b. at Salem  
LeMaster Annie G. bookkeeper (Ipswich), b. 1 Summer  
Mary E. wid. George, h. 1 Summer  
Mary H. clerk, 56 Elm, b. 1 Summer  
Sarah E. stenog. (State House, B.), b. 1 Summer [Wash.  
Lemmon Martha A. clerk (S.), b. 98  
William B. clerk, 92 Wash. h. 98 do.  
William M. druggist, 98 Wash. b. do.  
Lent Jesse G. carpenter, h. 9 Nicholson hill  
Leslie Alice E. (Sunflower Tea and Gift Shop), 8 Selman, h. at Swamp.  
Fannie M. Mrs. h. 8 Darling  
House, Maud M. Chandler, propr. hotel, 113 Front

Lewis Anna M. sten. (S.), b. 5 Nicholson hill [Reed  
Annie F. shoe lining maker, b. 13  
Benjamin R. mngr. Pleasant cor. School, h. 16 Bowden [hill  
Carrie A. stenog. (L.), b. 5 Nicholson  
Fred M. boatman, h. 207 Wash.  
George B. shoe trimmer, h. 11 Elm  
George F. painter, b. 11 Elm  
Hannah H. G. wid. James S. h. 15 Middle [cle  
Hannah M. wid. Jos. H. h. 22 Cir-  
Joshua P. b. 29 Mugford  
Mary I. dressmaker, 5 Nicholson hill, b. do. [son hill  
Thomas B. shoemaker, h. 5 Nichol-  
Lillibridge Ernest, boat builder, b. 23 Pond  
Frank D. (Lillibridge Lunch), 129 Wash. h. 23 Pond  
F. Howard (Lillibridge Lunch), 129 Wash. h. 18 Russell  
Lunch (Frank D. and F. Howard), restaurant, 129 Wash.  
Lillis Anna M. wid. Patrick W. h. 262 Pleasant  
Arthur J. (Lillis Bros.), 260 Pleasant, b. 262 do.  
Bros. (William J. and Arthur J.), ice cream, 260 Pleasant  
William J. (Lillis Bros.), 260 Pleasant, b. 262 do.  
Lincoln William F. machinist, h. 8 Market sq. [Green  
Lindsey Addie, shoe trimmer, b. 29  
- Amy B. b. 38 High  
Benjamin jr. printer, Pleasant c. School, h. at Chelsea  
Benjamin 2d, shoe laster, b. 262 Wash. [Fort Sewall  
Benjamin J. h. 15 Gregory, s. r.  
Benjamin M. painter, off Russell, h. do.  
Eliza H. shoe trimmer, b. 29 Green  
Emily S. wid. Joseph W. h. 38 High  
Ernest (N. B. Lindsey Co.), 8 Anderson, h. 7 Gerry  
Harry K. driver, b. B. M. Lindsey's  
John B. died April 8, 1910  
Joseph H. shoe laster, h. 61 Green  
Mary H. h. 29 Green  
Mary O. b. 15 Gregory  
Nathaniel, stockfitter, b. 41 Sewall  
N. Allen (N. A. Lindsey & Co.), Pleasant cor. School, h. 73 Jersey  
**L**INDSEY N. A. & CO. (N. Allen Lindsey and Frederick Lefavour), book and job printers and publishers Marblehead Messenger, Pleasant c. School (Boston office, 134B Congress). See page 1082

# T. W. TUCKER CO.

LADIES' and CHILDREN'S  
HOSIERY AND UNDERWEAR  
Telephone

**WHITE & CO.** Agents for **GLENWOOD RANGES**  
**WASHINGTON, Cor. STATE STREET.** Connected  
 by Telephone

LINDSEY [Marblehead.] MACLACHLIN 1019

Lindsey N.B. Co. (William A. and Ernest Lindsey), cracker mfrs. 8 Anderson  
 Oliver, shoe laster, h. 174 Wash.  
 William A. (N. B. Lindsey Co.), 8 Anderson, h. 141 Pleasant  
 William H. shoe laster, b. 29 Green  
 Litchman Alice M. bookkeeper, Paine Shoe Co. b. 33 Front  
 Annie, bookkeeper, 132 Wash. b. 33 Front  
 Frederic B. printer, also photographer, also chairman board of assessors, 15 State, h. 2 Highland terr.  
 Harold B. prof. (Univ. of Alabama), b. 10 High  
 John L. clerk (B.), h. 10 High  
 Louise J. wid. John B. h. 33 Front  
 M. Annie, wid. Charles H. h. 10 High  
 Nathan, bookkeeper (B.), h. 27 State  
 Sarah E. wid. William, died July 17, 1909

**LITCHMAN WILLIAM T.** town clerk, also pension attorney and notary public, Abbot Hall, h. 3 Circle. See page 1455

William T. 2d, electrician, b. 33 Front  
 Littlefield Lizzie T. housekeeper at 4 Sewall [Darling  
 Lockerbie John W. salesman (B.), h. 18  
 Loham Benjamin H. (Loham Bros.), 7 Bessom, h. 22 Village  
 Bros. (Benjamin H. and Thomas Loham jr.), hay and grain, 7 Bessom  
 Francis A. shoe worker, b. 175 Pleasant [ant  
 Mary S. wid. Francis, h. 175 Pleasant  
 Thomas, h. 14 Maverick  
 Thomas jr. (Loham Bros.), 7 Bessom, b. 14 Maverick [ct.  
 Long Dorothy, nurse, b. 16 Goodwin's Edward W. (Lynn), s. r. Bessom's Beach [ant  
 S. Ellen, wid. William, h. 216 Pleasant  
 Longton Florence M. b. 12 South  
 Mary J. wid. Job, h. 12 South  
 William H. edgsetter, b. 12 South  
 Looney Daniel, died July 10, 1909  
 Elizabeth J. h. end Cemetery rd.  
 Mary F. prin. Gerry school, b. end Cemetery rd.  
 Lord Fred A. moulder, b. 10 Mt. Vernon  
 Lorensen Larets, sailor, h. 35 Central  
 Losea Joseph, plumber, b. 12 State  
 Loud Charles E. (Boston), s. r. Gilbert Heights [ave.  
 Love David J. shoemaker, h. 25 Lincoln  
 James, laster, h. 37 Commercial  
 James J. painter, h. 13 Cottage

Love Joseph, shoe worker, h. 41 Atlantic ave.  
 Mary, wid. James, b. 13 Cottage  
 Patrick W. shoemaker, b. 150 Elm  
 Robert, carpenter, b. 13 Cottage  
 Lovell Harry F. foreman (L.), h. 183 Pleasant [h. Beach ave.  
 Low Seth F. (Daniel Low & Co. Salem),  
 Lowe Alice P. shoe packer, b. 6 Mechanic George, rem. to Hampden Highlands, Me.  
 John A. farm hand, b. 26 Maverick  
 William E. shoe laster, h. 6 Mechanic  
 Lucy Catherine, wid. Jeremiah, b. 8 Lookout ct.  
 Lukense Harry, cutter, b. 58 Orne  
 Milton H. repair man, r. 30 Wash.  
 Luscomb Harry, ticket agt. (B.), h. 34 Franklin [sq.  
 Sarah A. lining maker, b. 8 Market  
 Lynch Edward, lab. b. 6 Cottage  
 Thomas P. musician, h. 60 Commercial  
 William H. lab. b. Rowland c. Cross  
 Lyon Albert P. shoe cutter, h. 36 High  
 Elizabeth M. b. 226 Wash.  
 Mary E. wid. John J. died Jan. 11, 1910  
 Nathaniel C. (19 Lincoln B.), h. 128 Atlantic ave. byd. Beach  
 Susan T. wid. Samuel M. b. 128 Atlantic ave. [h. 182 Pleasant  
 Thomas T. conductor, B. & M. R. R.  
 Lyons Elizabeth, shoe stitcher, b. 114 Front  
 Esther G. packer, b. 114 Front  
 Henry K. asst. pastor, Star of the Sea church, b. 60 Gregory  
 James E. shoe worker, h. 25 State  
 Louisa M. wid. William J. h. 6 Glover  
 Mary E. shoe stitcher, b. 114 Front  
 Mary J. housekeeper at 104 Front  
 Patrick, h. 114 Front  
 Thomas P. shoemaker, h. 104 Front  
 Thomas S. farm hand, h. 1 Hillside ave.  
 William F. shoemaker, b. 114 Front

**MACE JAMES D.** teamster, h. 19 Orne  
 John W. lobsterman, h. 30 Elm  
 Joseph H. express (Salem and Marblehead), 68 Pond, h. do.  
 Laura, shoe stitcher, b. 68 Pond  
 Marion C. box maker, b. 68 Pond  
 Samuel H. motorman, h. 23 Beacon  
 William H. baker, F. Boardman's, b. 23 Beacon [Pitman's ct.  
 MacArthur Edwin R. canvasser, h. 6  
 MacKay Winona C. housekeeper at 273 Wash. [Goodwin's landing  
 MacLachlin Matthew (Malden), s. r.

**Lime, Cement and Sand** JOHN S. MARTIN CO.  
 Cliff St., Marblehead TeL. 110

# Use Gas for Cheap Power

Marblehead Gas and Electric Light Co.

Office, 106 Washington Street Tel. 111-4

1020	MACLEAN	[Marblehead.]	MAGEE
MacLean Charles A. (Everett), s. r. 8 Mechanic ct. [b. 23 do.			McHugh Jeremiah J. shoe worker, h. 4 Hawkes [Beacon
MacLeod Ruth E. asst. mngr. 4 Pleasant,			Martin F. coachman, h. Norman n.
McCafferty Patrick J. laborer, b. 23 Chestnut [tral			Mary A. closer on, b. 25 Commercial
McCaugue Catherine, stitcher, b. 32 Cen- Philip H. shoe cutter, b. 32 Central			Patrick, laborer, h. 25 Commercial
Robert, laborer, h. 32 Central			Patrick M. b. 25 Commercial
Sarah, stitcher, b. 32 Central			McIntire Lewis P. baker, h. 19 Russell
see McKeague [Rockaway			McIntosh A. Edward (J. W. McIntosh & Co.), Green, h. 45 Wash.
McCannan Everett, shoe cutter, h. 17			Charles C. shoemaker, b. 25 Pearl
McCarthy F. Bert, rem. to Beverly			Isaac J. b. 25 Pearl
Mary A. cook at Mrs. Kenney's, De- vereux Rocks			Jessie C. stenog. (B.), b. 21 Merritt
M. Agnes, teacher, Story gram. school, b. 43 Elm [ley's			John W. (J. M. McIntosh & Co.), Green, h. 21 Merritt
McCauley Margaret R. b. P. T. McCau- Patrick T. mor. dresser, h. end Mav- erick			John W. & Co. (John W. and A. Ed- ward McIntosh), shoe mnfrs. Green
McClain Almon, fisherman, h. 36 State			Ralph A. pianist, b. 21 Merritt
McClearn Stuart F. sole sorter, h. 23 State [Atlantic ave.			Raymond A. shoe trimmer, b. 21 Merritt [Walnut
McClosky Annie L. stenog. (L.), b. 63 Bernard, mason, 63 Atlantic ave. h. do.			McKay Edward F. bookkeeper (B.), h. 6
James B. mason, h. 26 Chestnut			George, laborer, h. 15 Cliff
Mary G. bookkeeper, 126 Wash. b. 63 Atlantic ave.			George jr. shoe laster, b. 15 Cliff
Nellie F. teacher, S. Roads' jr. school, b. 63 Atlantic ave. [nut			George T. treas. Stearns & McKay. Co. rms. 10 Goodwin's ct.
McCool Jane, wid. Michael, h. 12 Chest- Peter J. express, 5 Cottage, h. 5 Central [h. do.			William, lab. b. 34 Maverick
Thomas, cigars, etc. 51 Atlantic ave.			McKeague Daniel, laborer, h. 4 Elm pl. Rose, housekeeper at 13 Walnut see McCaugue
McCoy Alice A. stitcher, b. 4 Chestnut			McKenna Lelia M. Mrs. h. 20 Stacey
Annie, shoe worker, h. 41 Chestnut			McKinnon Everett, shoe cutter, h. 17 Rockaway [Doak's lane
Mary E. housekeeper at 25 Chestnut			Ralph R. buffer, b. E. B. Goodwin's,
Nellie J. b. 4 Chestnut			McKissock Annie L. teacher, Story gram. school, b. 15 Guernsey
Patrick G. shoemaker, h. 3 Central			McLaughlin Henry P. (Salem), s. r. Bes- som's beach [erick
Sarah E. h. 4 Chestnut [ley			Margaret E. housekeeper at 32 Mav-
Thomas, actor, h. Devereux n. Val-			McMahon Thomas, rem. to Salem
McCue Jeremiah, gardener, h. 4 Hawkes			McMullan Margaret, wid. John, house- keeper at 45 Front [Neck
McDonald Angela, b. 20 Bassett			William P. (Salem), s. r. Marblehead
Mary A. housekeeper at 6 Devereux			McNulty Annie, housekeeper at 248 Pleasant
Hannah, wid. John D. h. 20 Bassett			Mary, domestic at 16 Pickett
Katherine B. b. 20 Bassett			Michael, lab. h. 9 Gerry
Patrick, h. Fort Sewall [State			McQuarrie Alice M. shoe stitcher, b. 15 Commercial
McDormand C. John, motorman, b. 32			McQueen Eva, housekeeper at 2 Guernsey
McEachern Ethel, housekeeper at 132 Atlantic ave. [Mechanic sq.			McQuesten Frank B. (Boston), s. r. Mar- blehead Neck
McEachran William C. shoe laster, h. 8			Fred (Brookline), s. r. Mhd. Neck
McElhinney Jennie, table girl at R. Up- ton's, Atlantic ave. [1 Walnut			George Mrs. (Boston), s. r. Marble- head Neck [Spring
McGill Edward J. clerk, 67 Gregory, b.			Magee Arthur, trimming cutter, h. 2
Michael J. bookkeeper (B.), h. 28 Commercial			Ernest K. shoe cutter, b. 7 Franklin
Sarah A. wid. Michael, h. 1 Walnut			Everett M. baker, b. 7 Franklin
McGilvray Stephen J. mor. worker, h. 150 Elm [at Salem			Frank, h. 7 Nicholson hill
McGlew Margaret, stenog. 89 Front, b.			Frank jr. shoe cutter, h. 1 Gregory
McGrath Thomas, shoe laster, h. 30 Cen- tral			Harry C. shoe cutter, h. 128 Front
			Herbert, foreman, Paine Shoe Co. h. 22 Circle

**CELEBRATED LACKAWANNA COAL**  
GILBERT & COLE CO., 167 Pleasant St., Marblehead. Tel. 223-2

**RICHARD M. COOK** Glasses Fitted, Lenses Matched, in fact  
**OPTOMETRIST & MARBLEHEAD** everything pertaining to the Optical  
**Business** . . . . .

MAGEE [Marblehead.] MARTIN 1021

Magee James, died Dec. 31, 1909  
 James H. fisherman, h. 7 Franklin  
 Mabel L. housekeeper at G. H.  
 Brown's, West  
 Mary S. wid. James, h. 20 Franklin  
 Magonigal Edward J. shoemaker, h. 73  
 Green [Commercial  
 Maguire John T. shoemaker, h. 57  
 Mahoney James, shoe worker, h. 38  
 Chestnut  
 Jeremiah J. shoe laster, h. 21 Hawkes  
 John W. shoe worker, b. 21 Circle  
 Mary, shoe worker, b. 38 Chestnut  
 Main Carrie W. b. 9 Prospect [Jersey  
 Eunice C. wid. Richard S. b. 39  
 Joseph P. hairdresser, 5 School, h.  
 Prospect cor. Wash.  
 Thomas, engineer, pumping station,  
 Legg's hill, h. 9 Prospect  
 Malcom John N. h. 21 Mugford  
 Mary H. shoe stitcher, b. 21 Mug-  
 ford [56 Devereux  
 Mallard Arthur W. plumber, 12 State, h.  
 Malone Michael, mason, b. 4 Lindsey  
 Maloon Annie A. b. 26 Waldron  
 Manning Archibald, shoe cutter, b. 21  
 Anderson [Mhd. Neck  
 George H. E. (Nashua, N. H.), s. r.  
 Mansfield Charles G. salesman (B.), h. 5  
 Wash.  
 Marblehead Academy and High School,  
 Pleasant n. Rockaway  
 Almshouse, off Vine  
 Cafe, A. M. Hall, propr. Front n.  
 Fort Sewall  
 Club, Paine bldg. Pleasant c. School  
 Electric Light Station, Commercial  
 n. Cliff  
**MARBLEHEAD GAS & ELECTRIC**  
**LIGHT CO.** Sanford E. Gillette,  
 mgr. 106 Wash. distributing tank,  
 off 35 Orne. See head lines  
 Laundry, 15 State  
**MARBLEHEAD MACHINE CO.** (Arthur  
 E. Colchester), machinists, 26  
 Lee. See page 1081  
 Manufacturing Co. (James Sullivan  
 and Charles Townsend), gelatine  
 and glue mfrs. Green c. Lincoln  
 ave.  
**MARBLEHEAD MESSENGER**, N. A.  
 Lindsey & Co. publishers, Pleas-  
 ant c. School. See page 1082  
 Motor Boat Co. 36 Mugford  
 Municipal Light Dept. Rechabite  
 bldg. Pleasant c. School  
 Potteries & Handcraft Shops, Front  
 n. Goodwin ct.  
**MARBLEHEAD SAVINGS BANK**, Wil-  
 liam F. Nutting, treas. 154 Wash.  
 See page 1075 [73 Wash.  
 Shoe Repairing Co. (M. T. Berry),

**MARBLEHEAD TRANSPORTATION CO.**  
 S. H. Clark, mngr. ferry to the  
 Neck, Tucker's wharf. See page  
 1076 [ant  
 Water Dept. Rechabite bldg. Pleas-  
 Yacht Yard (Stearns & McKay Co.),  
 yacht builders, Dixey wharf, 89  
 Front [Guernsey  
 Marden Mary E. wid. William H. h. 11  
 Richmond F. dry goods, 153 Wash.  
 h. 159 Elm [Prospect  
 Markey Catherine T. wid. Peter, h. 28  
 James F. carpenter, b. 28 Prospect  
 Marr Esther D. h. 31 Elm [31 Elm  
 Marrs Thomas, grocer, 3 Cowell, rms.  
 Marshall John, driver, h. West n. Swamp-  
 scott rd. [Neck  
 Marsters Georgie M. (Camb.), s. r. Mhd.  
 Maria Mrs. (Camb.), s. r. Mhd. Neck  
 Martin Alicia C. wid. John S. h. 66  
 Pleasant  
 Benjamin F. postmaster, Mhd. post  
 office, h. 100 Elm  
**MARTIN B. F.'S SONS** (Knott V. and  
 Stephen C.), milk dealers and  
 market gardeners, 13 Green. See  
 page 1077  
 Benjamin F. jr. general contractor,  
 22 Pond, h. do.  
 Benj. F. 2d, carpenter, Barnard n.  
 Gregory, h. 148 Elm  
 Bertha B. b. 11 Village  
 Bridget, wid. Edward, h. 30 Prospect  
 Bridget C. stitcher, h. 9 Barnard  
 Dora P. h. 25 Sewall  
 Edward P. shoe mnfr. r. 5 Harris, h.  
 5 do. s. r. Harris beach  
 Ellen F. shoe packer, b. 8 Lindsey  
 Emma S. b. 66 Pleasant [ct.  
 Emma W. wid. Henry, h. 5 Lookout  
 Ethel, teacher, Sewall gram. school,  
 b. at Beverly  
 Everett G. clerk, 14 Hooper. b. 5  
 Lookout ct. [ct.  
 Fay W. shoe worker, b. 5 Lookout  
 Florence E. rem. from town  
 Frank I. builder and real estate, 148  
 Elm, h. do.  
 Gardner A. (J. F. Martin & Son), r.  
 15 Cowell, h. 15 do.  
 George, clerk, P. O. b. 100 Elm  
 Hannah R. wid. George H. h. 23 Orne  
 Harold W. painter, h. 13 Darling  
 Harry W. student, b. 58 Gregory  
 Henry C. shoe cutter, b. 23 Orne  
 Henry L. mason, b. 100 Elm  
 Herman, draughtsman (Proctor, Vt.)  
 b. 5 Harris  
 Horace A. shoemaker, h. 8 Lindsey  
 Horace M. clerk, 112 Wash. h. 58  
 Gregory  
 Jennie D. clerk, b. 16 Rowland

**INSURE YOUR HOUSEHOLD GOODS for \$600.00. Cost \$3.00 for Three Years**  
**GARDNER R. HATHAWAY, Insurance, Marblehead. Tel. 238-2**

# J. B. Blood Co.

Fresh Fruits & Vegetables  
Greatest Variety  
Lowest Prices

LYNN MARKET  
UNION STREET MARKET

1022

MARTIN

[Marblehead.]

MESSERVEY

Martin John A. (John S. Martin Co.), 6 Cliff, h. 59 Gregory  
John E. blacksmith, h. 30 Prospect  
John F. ice cream mnfr. also (J. F. Martin & Son), r. 15 Cowell, h. 15 do.  
**M**MARTIN JOHN S. CO. Inc. coal, wood, brick, lime, cement, sand, drain pipe, roofing, paint and paper, 6 Cliff n. Elec. light station. See foot lines  
Joseph, real estate, 118 Wash. h. do.  
J. Hooper. (American Oil Co.), 4 Pond, h. do.  
J. F. & Son (John F. and Gardner A.), lea: remnants, r. 15 Cowell  
Knott B. shoemaker, h. 16 Rowland  
Knott V. (B. F. Martin's Sons), 13 Green, h. 7 Harris ct.  
Lawrence T. driver, h. 125 Elm  
Maria L. teacher, Gerry prim. school, h. 18 Pleasant  
Marion A. student, b. 59 Gregory  
Martha A. h. 13 Green  
Michael, shoemaker, h. 14 Cottage  
Nellie F. b. 8 Lindsey  
Robert B. ice cream mnfr. 13 Green, b. 100 Elm  
Sadie E. milliner, b. 16 Rowland  
Sadie L. shoe packer, b. 8 Lindsey  
Samuel C. died Feb. 5, 1910  
Samuel C. jobber, h. 47 Gregory  
Samuel C. jr. b. 110 Front  
Samuel G. driver, h. 5 Lookout ct.  
Sarah E. h. 42 Lee [ct.  
Sarah E. wid. Henry, b. 5 Lookout  
Sarah H. florist, 13 Green, h. do.  
Stephen C. (B. F. Martin's Sons), 13 Green, b. 100 Elm  
Thomas F. carpenter, h. 14 Chestnut  
Thomas J. teamster, b. Rowland c. Cross  
Thomas S. h. 11 Village [ct.  
Willard D. stenog. (L.), b. 5 Lookout  
William G. b. 57 Gregory  
William T. shoemaker, h. 31 Central  
Mason Blanche T. shoe worker, b. 8 Stacey  
Ernest C. carpenter and harbor master, h. 8 Lookout ct.  
George, rem. to Nova Scotia  
Isaac W. h. 8 Mason [Mason  
Isaac W. jr. collector of taxes, h. 2  
Jonathan B. carpenter, b. 8 Mason  
Maggie A. wid. Frank, laundress, 16 Elm ct. h. do.  
Mary E. wid. Joseph, h. 13 Rowland  
M. Betsy, teacher, Sewall gram. school, also teacher of sewing, public schools, h. 2 Mason  
Richard, laborer, rms. r. 136 Wash.  
Robert, gardener, b. 13 Rowland

Mason William G. janitor, Grader blk. b. 13 Rowland  
Masterson Anna (New York), s. r. 17 Beacon [Island  
Michael Rev. (Peabody), s. r. Gerry's  
Patrick Rev. (Lynn), s. r. Gerry's Island [Mt. Vernon  
Meador Aurelia J. wid. Moses K. h. 11  
Carrie E. wid. Edgar K. h. 39 Elm  
Edgar K. agent (B.), b. 39 Elm  
Robert C. shoe outter, b. 11 Mt. Vernon  
Meaney John, lab. b. 80 Front  
Means Arthur E. night oper. N. E. T. & T. Co. b. at Salem  
Meek Henry M. Mrs. (Salem), s. r. Dev-ereux beach [do.  
Meilbye James B. janitor, 8 Hooper, h. James B. jr. shoe laster, h. 32 Mugford 40 Pleasant  
Melvin Benjamin G. trav. salesman, h. John, h. 40 Pleasant  
Melzard David T. b. 13 Franklin [lin  
Elbridge G. shoemaker, b. 13 Frank-  
Fannie, wid. Benjamin T. deceased  
Frances, b. 5 Harris [Pleasant  
Isabella, wid. George W. h. 164  
Lewis, hairdresser (L.), h. Hawkes c. Lindsey  
Mary B. wid. John H. rem. to Keene, N. H. [Franklin  
William F. K. lobsterman, h. 13  
William K. lobsterman, b. 13 Frank-  
lin [Lattimer  
Merrill Alice S. clerk, 51 Wash. b. 9  
Frank O. grocer, 51 Wash. h. 6  
Cowell [timer  
George W. shoe operator, h. 9 Lat-  
Leverett B. (Brighton), s. r. Good-  
win's landing  
L. Elizabeth, teacher, S. Roads jr. school, b. at Salem  
Martha, wid. Orlin, b. 32 Russell  
Merritt Alfred S. farmer, h. West n. Humphrey [13 Elm  
Carrie E. teacher, Gerry school, h.  
David (Salem), boarding stable (sum-  
mer), Clifton Heights  
Francis, h. 6 Beacon  
Richard H. b. 6 Beacon  
William B. McKay stitcher, h. 39  
Lincoln ave. [39 Lincoln ave.  
William B. jr. supt. J. Lancy jr.'s, h.  
William F. lobsterman, h. 30 Russell  
Messervey Ambrose H. h. 29 Lee  
Ambrose H. jr. shoe cutter, b. 29 Lee  
Frank, laborer, b. 29 Lee  
Frank T. shoe cutter, b. 29 Lee  
John L. edgsetter, h. 9 Waldron ct.  
Thomas S. clerk, 78 Front, h. 27  
State  
William L. driver, b. 5 Central

**T. W. TUCKER CO.** RIBBONS, NECKWEAR and  
139-141 WASHINGTON STREET WHITE GOODS

# WHITE & CO. COMPLETE HOUSE FURNISHERS

WASHINGTON, Cor. STATE STREET.

Connected  
by Telephone

MESTER

[Marblehead.]

MUNROE

1023

Mester John, teamster, h. 9 Lattimer  
Metcalf George L. Wood and Paper Box  
Co. 18 Sewall  
John C. pres. G. L. Metcalf Wood &  
Paper Box Co. h. at Lynn  
Mgurn Margaret, b. 21 Hawkes  
Michaud Alfred, shoemaker (Bev.), h.  
Essex House [do.  
Alfred Mrs. propr. Essex House, h.  
Milberry Walter, printer (Chelsea), h. off  
Rockaway ave. [ington  
Miller Charles, shoemaker. b. 107 Wash-  
Matthew, cabinet maker, h. 74 Front  
Millett Anna W. clerk, 56 Elm, b. 3  
Lincoln ave. [ave.  
Frank, supt. 20 Sewall, h. 3 Lincoln  
Hannah, wid. Franklin, b. 5 Gerry  
Henry C. clerk (Naumk. Trust Co.  
S.), h. 10 Village  
Henry H. shoemaker, b. 37 Front  
Hervey, clerk, 96 Wash. h. 5 Gerry  
Ida L. rem. to Danvers  
Richard T. lobsterman, h. 37 Front  
Robert B. shoemaker, h. 23 Mugford  
Sarah A. wid. Philip B. h. 2 Pickett  
Mills Albert, shoemaker, h. 28 Prospect  
Henry C. shoemaker, h. 38 Prospect  
Milner Maud, designer, b. 113 Front  
Miner Charles A. trav. salesman, h. 65  
Green [Neck  
Minns Elizabeth W. (Boston), s. r. Mhd.  
Minot John, b. 234 Washington [pl.  
Mitchell Benjamin, painter, h. 8 Nashua  
Blanche M. bookkeeper (S.), b. 17  
Hawkes  
Charles E. shoe laster, h. 17 Hawkes  
Elizabeth C. wid. Eleazer R. house-  
keeper at 8 Elm [Cliff  
Frank B. shoe mnfr. Bassett, h. 5  
George L. shoe laster, h. 3 Rowland  
Johr S. driver, Amer. Ex. Co. h. 27  
Vine  
Lewis F. printer, b. 3 Rowland  
Mary H. forewoman, John W. Mc-  
Intosh's, b. 3 Elm pl.  
Robert R. laster, h. 290 Wash.  
Willard E. electrician, 27 Vine, b. do.  
William H. gardener, h. 18 Maverick  
Wm. K. shoemaker, h. 47 Front  
William P. clerk, Pleasant c. School,  
h. 28 Village  
Moffett Joseph A. shoe cutter, b. 2 Wash.  
M. Hattie, wid. James W. restaurant,  
2 Wash. h. do. [4 Cottage  
Monahan Annie, stenog. (34 Dev. B.), b.  
Katherine, b. 4 Cottage  
Mary A. stitchee, b. 4 Cottage  
Patrick, section foreman, B. & M. R.  
R. h. 4 Cottage [cial  
Thomas, coachman, b. 37 Commer-  
Mooney Nora, shoe worker, b. 15 Glover  
Moore Henry, died Aug. 13, 1909

Moore Henry jr. mariner, h. 11 Pond  
J. Francis, cook, h. 50 Front  
Margaret K. wid. Henry, h. 8 Merritt  
Minnie A. b. 4 Tedesco [co  
Sarah A. wid. Edward S. h. 4 Tede-  
**MORAN JANET**, wid. John, propr. Vic-  
toria House, 18 State, h. do. See  
page 1085  
Margaret, b. 18 State [8 Mugford  
Morehouse Augustus B. lining cutter, h.  
Bion W. clerk (Boston P. O.), h. 19  
Rowland  
Percy F. clerk (B.), b. 19 Rowland  
Morris Albert F. shoe cutter, h. 19  
Franklin  
Henry, stable hand, b. 1 Hillside ave.  
Morse Alice G. stenog. (B.), b. 7 Abbott  
Caroline Mrs. boarders, 121 Elm, h.  
do.  
Eugene V. rem. to Lynn  
Mary A. wid. Richard B. dressmak-  
er, b. 7 Abbot  
William H. printer, h. 290 Wash.  
Mosman Etta B. boxmaker, b. 18 Bowden  
Melvin C. carpenter, h. 18 Bowden  
Moxley John S. h. 126 Wash.  
Mrzot Agnes, housekeeper at E. B.  
Hathaway's, Humphrey  
Muirhead Clara G. Mrs. housekeeper at  
A. S. Merritt's, West  
Mulcahy Alice E. shoe packer, b. 17  
Commercial [Commercial  
Bridget C. wid. Lawrence, h. 7  
Helen M. maid at Atlantic ave. c.  
Smith  
Margaret A. b. 7 Commercial  
Thomas, barber, h. 15 Lindsey  
Mulholland Mary, wid. James, h. 235  
Wash.  
Mulkern William, b. 44 Washington  
Mullen Helen, b. 13 Barnard [ard  
Lawrence M. shoe laster, b. 13 Barn-  
Louis A. shoe trimmer, b. 13 Barnard  
Mary E. stitchee, b. 13 Barnard  
Nancy J. wid. Patrick, h. 13 Barnard  
William B. died Oct. 30, 1909 [Neck  
Muller William A. (Arlington), s. r. Mhd.  
Mullett Samuel C. glue worker, b. 1  
Mason [do.  
Munro Carrie M. clerk, 18 Darling, b. 28  
Eva, b. 28 Darling  
James H. rem. to Yarmouth, N. S.  
Lavinia, rem. to Yarmouth, N. S.  
Munroe Albert M. b. Cliff [derson  
Archibald M. shoe cutter, b. 21 An-  
Charles L. b. Cliff [Pleasant  
Chester C. shoe worker, b. 172  
Edward A. shoe cutter, b. 21 Ander-  
son  
Etta M. Mrs. rem. to Salem  
Frank P. salesman (115 High, B.),  
h. ft. Nashua pl.

**PAROID READY ROOFING and NEPONSET PAPER; also PAINTS**

JOHN S. MARTIN CO., CLIFF STREET, MARBLEHEAD - - TELEPHONE 11

# Use Gas to Light Cheaply

Marblehead Gas and Electric Light Co.

Office, 106 Washington Street Tel. 111-4

1024

MUNROE

[Marblehead.]

OAKES

Munroe Laura A. stitcher, b. 21 Anderson  
Larina, wid. Edward M. h. 21 Anderson  
Lillian C. b. Cliff [Pleasant  
Martha I. wid. William B. h. 172  
Mary A. wid. Isaac M. died Sept. 28,  
1909 [21 Anderson  
Percy B. stenog. (So. U. Sta. B.), b.  
William B. rem. to Salem  
Murdock George F. clerk, 70 Front, h.  
22 Waldron ct.  
Murphy Edgar W. bookkeeper (B.), b.  
46 Jersey [Jersey  
Everett K. clerk, 14 School, b. 46  
Isabella L. stenog. (B.), b. 46 Jersey  
Melzar, carpenter, h. 46 Jersey  
Murray Catherine J. laundress, b. 68  
Gregory  
James, rem. to Salem  
John, died July 1, 1909.  
John H. b. 68 Gregory  
Julia A. saleswoman, b. 68 Gregory  
Musto Michel, hairdresser, 138 Wash. h.  
131 do.  
Myrick Catherine A. wid. Harrison H.  
rem. to Canada  
Charles P. rem. to Lynn

NANEPASHEMET HOTEL (summer), Mar-  
blehead Neck

Stable, Mhd. Neck [win's landing  
Nason Benjamin F. (Salem), s. r. Good-  
National Glue and Gelatine Works, gela-  
tine mnfrs. Green n. Brown

**NATIONAL GRAND BANK**, Everett  
Paine, cashier, 2 Hooper. See  
page 1075

Nelson J. S. & Son (Salem), stable, s. r.  
Beach c. Ocean [timer  
Nestor John F. machinist (L.), h. 9 Lat-  
New England Telephone and Telegraph  
Co. Rechabite bldg.  
Fountain Inn, H. Unverhau, propr.  
10 Crocker pk.

Lyceum Theatre, 71 Washington  
Newell Arthur (Lexington), s. r. Hatha-  
way rd. C.

Newhall Caroline, h. 32 Pleasant  
Florence A. teacher, High school,  
b. at Salem [ford  
Mary A. wid. William P. b. 37 Mug-  
Newis Jennie Mrs. asst. matron, 16  
Goodwin's ct. b. do.

Newton Samuel F. G. carpenter, also  
painter, 18 Beacon, h. do.

Nichols Alfred M. shoe cutter, h. 4  
Market sq.

Ernest F. sparmaker, h. 38 Front  
Fred W. mngr. (B.), b. 4 Market sq.

**NICHOLS GEORGE E.** undertaker and  
licensed embalmer, 70 Washing-  
ton, h. 27 Pearl. See page 1086

Nichols Mary E. bookkeeper, 56 Elm, b.  
4 Market sq. [do.

Reuben A. grocer, 6 Market sq. h. 4  
Reuben L. clerk (B.), b. 4 Market sq.  
Walter P. gasolene engines, 89 Front,  
h. 72 do.

Yuill E. rem. to Boston  
Nicholson Alice R. b. 11 Mugford

James, constable, h. 11 Nicholson hill  
Mary R. wid. Thomas, h. 11 Mugford  
Nickerson Mendal, carpenter, h. 50  
Pleasant

Milidge O. chef, h. 2 Spring  
William L. shoe laster, h. 4 Harris

Noon Ann E. shoe stitcher, b. 6 Lee  
Patrick, shoemaker, h. 6 Lee

Nordaas Alice, b. 18 Smith [Waldron  
Normandy Harry D. shoemaker, h. 17

Norris Martha, wid. Frederick E. house-  
keeper at 7 Gregory

North Gardner O. (Boston), s. r. Clifton  
Heights [ave. C.

James N. (Boston), s. r. Atlantic  
Mary E. shoe stitcher, b. 64 Orne

Mary S. wid. James D. h. 6 Sewall  
Shore News Co. H. H. Hoar, agt. 125  
Pleasant

**NORTH SHORE REAL ESTATE** (George  
A. Dill), 100 Pleasant. See page  
1540

Shore Tree Co. (Irving C. Paine and  
William H. Stevens), tree pre-  
servers, 14 Atlantic ave.

William T. shoemaker, b. 12 Lat-  
timer

Norton Gladys, musician, b. 66 Lee  
Katherine, wid. Henry C. music  
teacher, 66 Lee, b. do.

Noyes Ernest L. clerk, 104 Wash. b. Bed-  
ford House

Frank D. typewriter inspector  
(Wash. D. C.), b. 4 Story terr.

Howard, shoe cutter, h. 44 High  
James B. (Boston), s. r. Mhd. Neck

John L. foreman, N. A. Lindsey &  
Co.'s, h. 50 Jersey [ant

Sarah E. wid. Benjamin, b. 154 Pleas-  
Thomas F. shoemaker, b. 50 Jersey

Nutting Abigail H. wid. William, h. 25  
Circle [Jersey

Harrie K. clerk (114 State, B.), h. 7  
Mary M. wid. John, h. 8 Selman

Robert F. clerk (B.), b. 43 Wash.  
Robert K. shoe worker, h. 25 Circle

**NUTTING WILLIAM F.** treas. Mhd. Sav-  
ings Bank, h. 43 Washington.  
See page 1075 [win's ct.

Nye Walter B. (Brookline), s. r. 12 Good-

OAKES OLIVE B. wid. Samuel G. died  
Aug. 24, 1909

Sarah E. shoe stitcher, b. 175 Wash.

## Lumber of all kinds

**GILBERT & COLE CO.**  
167 Pleasant Street, - MARBLEHEAD  
Telephone 223-2



**RICHARD M. COOK, - Jeweler, Silversmith, Optometrist**  
**Cor. Pleasant and Washington Streets, - - MARBLEHEAD**

OBER

[Marblehead.]

OWENS

1025

Ober Elizabeth, b. G. K. Phillips', Lafayette [beach  
 Fred A. (Newton), s. r. Devereux  
 O'Brien Avis C. bookkeeper (L.), b. Hawkes c. Lindsey  
 Avis M. shoe worker, b. 33 Central  
 Catherine F. wid. John E. h. 15 Barnard [h. 24 Waldron  
 Edward B. lawyer (31 Exchange, L.),  
 Edward B. shoemaker, b. 33 Central  
 Edward F. rem. to Georgia  
 Edward J. shoe laster, h. 8 Nashua pl.  
 Elizabeth, teacher, Story gram. school, b. 13 Sewall [Lindsey  
 Grace E. sten. (L.), b. Hawkes c.  
 Hannah, wid. Patrick, h. 8 Nashua pl.  
 Hannah, wid. Timothy, h. 13 Lee  
 James B. bar tender, h. 53 Gregory  
 Julia A. stitcher, b. Hawkes cor. Lindsey  
 Lizzie, wid. William, h. 13 Sewall  
 Mary C. shoe worker, b. 33 Central  
 Patrick J. shoe worker, h. 12 Commercial  
 Patrick J. h. Hawkes c. Lindsey  
 Timothy E. undertaker, 274 Wash. h. 33 Central  
 William, b. 48 Commercial [h. do.  
 William, music teacher, 13 Sewall,  
**O'BRIEN WILLIAM F.** undertaker, Atlantic ave. c. Barnard, h. 45 Commercial. *See page 1086*  
 see Brine [53 Gregory  
 O'Callahan Cornelius, shoe worker, b. Michael J. rem. to Lynn  
 Oceanside Hotel (A. H. & E. Lane), summer hotel, Mhd. Neck  
 O'Conner Bartholomew, lab. h. 38 Commercial [Commercial  
 Bartholomew, jr. coachman, b. 38 Charles, h. 11 Barnard  
 Cornelius, lab. b. 38 Commercial  
 Elizabeth, seamstress, b. 38 Commercial  
 Hannah, shoe vamp, h. 11 Barnard  
 Hannah M. b. 11 Barnard  
 James, blacksmith, b. 38 Commercial  
 Julia A. b. 38 Commercial  
 Julia T. shoe worker, b. 19 Barnard  
 Margaret F. packer, b. 11 Barnard  
 Mary E. shoe worker, b. 11 Barnard  
 Matthew, shoe cutter, h. 40 Chestnut [mercial  
 William F. shoemaker, b. 38 Commercial  
 O'Donnell Catherine E. bookkeeper (L.), b. 29 Barnard  
 John, h. 29 Barnard  
 Margaret T. bookkeeper, W. J. Clark & Co.'s, b. 29 Barnard  
 Mary A. stitcher, b. 29 Barnard

O'Hara Daniel (Waltham), s. r. 6 Beacon  
 O'Keefe Edmund, h. 25 Barnard  
 Katherine L. shoemaker, b. 16 Central  
 Luke, ins. sol. b. 25 Barnard  
 Ohlson Oloff, chef, Cliff Club, h. 57 Gregory  
 Oliver Benjamin R. shoemaker, h. 54 Lee  
 Frank D. (White & Oliver), Atlantic ave. c. Central, b. 166 Pleasant  
 Harry A. lobsterman, h. 28 Franklin  
 Helen M. Mrs. h. 27 Franklin  
 Hettie F. wid. Benjamin F. b. 40 Prospect  
 H. Florence, clerk, b. 27 Franklin  
 John T. painter, h. 262 Wash.  
 Leroy, beater out, h. 185 Pleasant  
 Samuel P. cordwainer, b. 3 Front  
 Sarah P. wid. Thomas, h. 16 Maverick  
 Walter J. crullers, Humphrey n. Rockaway ave. h. do.  
 Olson Otto E. engineer, 89 Front, h. 27 State  
 O'Neil Archie, carpenter, h. 16 Lindsey  
 John, lab. h. Orchard Circle  
 William J. collector, h. 156 Wash.  
 O'Neill James L. (Lynn), s. r. Bessom's beach  
 Orcutt Esther N. bookkeeper (B.), b. J. N. Orcutt's  
 John N. electrician, Humphrey n. Rowell lane, h. do.  
 Orne Anna J. b. 137 Pleasant  
 Carrie P. wid. William H. b. 32 Muford  
 Frank P. foreman, h. 137 Pleasant  
 Fred L. clerk, 15 State, b. 32 Muford  
 Herbert R. painter, b. 3 Bassett  
 John H. shoe cutter, h. 25 Elm  
 John S. h. 25 Elm  
 J. Wendell P. (Paine Shoe Co.), Green, h. at Lynn [State  
 Lucilla H. wid. William H. h. 23  
 Osborne Annie L. b. 30 South  
 Charles E. h. 30 South  
 F. Norris, grocer, 28 South, h. 30 do.  
 John N. shoe mnfr. 28 Harris, h. 15 do. [15 Harris  
 Myron N. clerk (G. E. L. Co. L.), b. William H. rms. 15 Harris  
 Osgood Frank G. carpenter, h. 58 Prospect  
 Joseph B. F. (Salem), s. r. Humphrey n. Rockaway ave.  
 Laura, wid. Arthur, h. 30 Lee  
 Mabel R. shoe stitcher, b. 45 High  
 Sarah E. wid. Francis A. h. 45 High  
 Outhouse Simondson M. rem. to Tiverton, N. S.  
 Owens Benjamin (Boston), s. r. Mhd. Neck

**IF YOU WANT TO BUY A HOUSE, CALL UPON**  
**GARDNER R. HATHAWAY, Real Estate Agent, Marblehead. Tel. 238-2**

**J. B. Blood Co.** Dairy and Farm Products  
 Domestic and Imported **LYNN MARKET**  
**UNION STREET MARKET**

1026	PAGE	[Marblehead.]	PEACH
PAGE	GEORGE E. shoemaker, h. 30 Russell	Parker Frederick (Somerville), s.r. Hathaway rd. C.	
	Paine Andrew, shoemaker, h.41 Hawkes	Harry E. carpenter, b. 24 Front	
	Charles S. poultry raiser, Maple, h. do. [Harris ct.	Harry J. ice elevator builders, r. 24 Front, h. 24 do.	
	Edgar L. bookkeeper (Pea.), b. 3	James E. (F. A. Parker & Co.), 147 Elm, h. 114 do.	
<b>P</b>	<b>PAINE EVERETT</b> , cashier, Nat'l Grand Bank and town treas.; also treas. Mhd. Trans. Co. h. 16 Wash.sq. See page 1075	John G. h. 3 Guernsey	
	Flora A. stenog. (224 Congress, B.), b. 3 Harris ct.	John L. deputy collector and inspector of customs, h. at Lynn	
	Harry, painter, h. 234 Wash.	Louisa, b. 114 Elm [lin	
	Helen V. b. 16 Wash. sq.	Marion A. wid. Niles G. b. 8 Frank	
	Irving C. kindling wood; also (North Shore Tree Co.), 14 Atlantic ave. h. 183 Pleasant	William E. carpenter, b. 24 Front	
	Jacob O. (Bacon & Paine), Humphrey, h. 193 Pleasant	Partridge Welles Mortimer Rev. rector, St. Michael's church, h. 13 Summer [landing	
	Jacob T. died Dec. 26, 1909	Patch Edward (Salem), s. r. Goodwin's	
	John, shoe repairer, 106 Wash. h. 3 Harris ct.	Patey Charles T. rem. to Medford	
	John D. (Paine Shoe Co.), Green, h. Atlantic ave. c. Smith	John C. painter, h. 8 Waldron	
	Lois D. wid. Henry jr. h.199 Pleasant	Lois D. G. wid. Thomas, h. 229 Washington [Stacey	
	Louis, shoe cutter, h. 162 Pleasant	William T. shoemaker, h. off 10	
	Louis E. shoe cutter, h. 3 Harris ct.	Patten G. L. Mrs. (Salem), s. r. Besom's Beach	
	Marion T. private sec. b. 16 Wash. sq.	Paul William (Lynn), s. r. Wyman's Beach [head Neck	
	Martha, b. 199 Pleasant	Peabody Frank E. (Boston), s. r. Marble-	
	Rena, shoe worker, b. 193 Pleasant	Robert S. (Boston), s. r. Peach's pt.	
	Reuben A. b. 19 Linden	Peach Albert H. flagman, School St. R. R. crossing, h. 55 Green	
	Roy A. shoe worker, b. 193 Pleasant	Andrew, h. 35 Orne [sell	
	Sarah I. shoe trimmer, b. 199 Pleasant	Anna C. H. shoe stitcher, b. 8 Russell	
	Shoe Co. (John D. Paine and J. Wendell P. Orne), shoe mnfrs. Green	Anna R. wid. John F. dressmaker, 12 Russell, h. do.	
	Thomas T. clerk (B.), b. 9 Waldron	Arthur E. driver, h. 19 Lattimer	
	Thomas W. h. 9 Waldron	Benjamin T. shoe worker. b. 31 Lee	
	T. T. Boston Express (Woodfin Bros.), Pleasant c. Essex	Charles E. mngr. 25 Mugford, b. do.	
	Walter L. poultry raiser, b. Maple	Daniel, groceries, 10 Wash. h. 12 do.	
	William B. grocer, 12 Beacon, h. do.	Eben, died Mch. 14, 1909	
	William H. train baggage master, B. & M. R. R. h. 19 Linden	Ernest B. shoe worker, b. 36 Front	
	Palmer Irving S. (Winchester), s. r. Mhd. Neck	Ethel M. b. 29 Orne	
	Robert L. restaurant, 4 Pleasant, h. at Wakefield [Elm	Everett P. lobsterman, h. Gregory lane	
	Parker Annie W. wid. James N. h. 114	Ezekiel R. gardener, h. 8 Russell	
	Charles W. (Boston), s. r. Mhd. Neck	Fred W. farm hand, h. 25 Pond	
	Chester C. shipper (68 Essex, B.), b. 114 Elm	George H. driver, h. 29 Orne	
	Edmund, h. 12 Reed	George H. lab. b. 12 Russell [Pearl	
	Florence B. shoe worker, b. 24 Front	George H. jr. laundry, 15 State, h. 1	
	Francis A. (F. A. Parker & Co.), 147 Elm, h. 7 Guernsey [Guernsey	Harriet H. shoe stitcher, b. 12 Russell [h. do.	
	Francis A. jr. foreman, 147 Elm, b. 7	Helen L. dressmaker, Pond c. Green,	
	F. A. & Co. (Francis A. and James E. Parker and Wm. O. Doherty), shoe mfrs. 147 Elm	Henrietta, wid. John W. shoe stitcher, h. 15 Harris	
		James J. H. farmer, b. 12 Russell	
		John F. & Son (William B. Peach), masons, Orne n. Fountain Park	
		John W. h. Atlantic ave. n. Phillips	
		Joseph, farmer, h. 31 Russell	
		Lot C. coachman, h. 31 Lee	
		Margaret Mrs. h. 17 Mugford	
		Margaret E. wid. William E. h. 26 Sewall	

**T. W. TUCKER CO.** Telephone. **DEPARTMENT STORE**  
 Rugs, Carpets, Curtains, Dry and Fancy Goods. Free Delivery

# White & Co. UPHOLSTERING, REPAIRING, SHADES, AND CARPET WORK OF ALL KINDS Washington, Cor. State Street. Connected by Telephone

PEACH

[Marblehead.]

PHILLIPS

1027

Peach Margaret H. b. 26 Sewall  
 Mary R. wid. Eben jr. h. 36 Front  
 Richard, laborer, b. 15 Elm  
 Roy, b. 15 Harris  
 Ruth E. b. 19 Orne  
 Samuel C. laster, h. 159 Pleasant  
 Samuel S. T. h. 6 Devereux  
 Sarah E. b. 25 Mugford  
 Sarah E. wid. Stephen B. h. 25  
 Mugford [ford  
 Stephen B. (estate), grocer, 25 Mug-  
 Stephen B. jr. milk, 29 Pond, h. do.  
 William B. (John F. Peach & Son),  
 Orne n. Fountain Park, h. do.  
 Peachey John E. beater out, b. 22 Pros-  
 pect  
 John S. h. 22 Prospect  
 Moses, shoemaker, h. 12 Middle  
 Samuel D. F. boxmaker, h. 42 Pros-  
 pect  
 Pearl Arthur G. artist, 24 Orne, h. do.  
 Pearson Lawrence (So. Orange, N. J.),  
 s. r. Clifton  
 see Pierson  
 Pecker Charlotte J. wid. Charles E. h.  
 Humphrey opp. Crowninshield  
 lane [Maple  
 Edwin E. farmer, h. Tedesco n.  
 Erving, student, b. E. E. Pecker's  
 Jessie F. bookkeeper (L.), b. Mrs.  
 C. J. Pecker's  
 Pedrick Benjamin J. h. 47 Sewall  
 Elizabeth wid. Amos, h. 34 Rowland  
 George D. lab., h. 25 Maverick  
 John J. operator, h. 51 Lincoln ave.  
 Lewis, plumber, h. 18 Pickett  
 Mary A. wid. John B. b. Valley c.  
 Devereux [Devereux  
 Richard O. shoe cutter, h. Valley c.  
 Richard O. jr. electrician, b. Valley  
 c. Devereux  
 Rufus, shoemaker, b. 25 Maverick  
 Walter, teamster, b. 34 Rowland  
 Percival D. C. (Boston), s. r. Mhd. Neck  
 Perham — (Lowell), s. r. Clifton  
 Heights  
 Perkins Benjamin A. shoemaker, h. 4  
 Linden  
 Bessie B. b. 3 Adams pl.  
 Frederick R. rem. to Salem  
 Fulton T. marine plumbing, 83 Front,  
 h. 15 Maverick  
 Horace A. foreman, Paine Shoe Co.  
 h. 17 Nicholson hill  
 Israel A. farm hand, h. Humphrey  
 James, rem. to Salem  
 James jr. rem. to Salem  
 Lena, ironer, b. 3 Adams pl.  
 Marcia K. teacher, S. Roads Jr.  
 school, b. at Wenham  
 Oliver O. C. painter, b. 26 Franklin  
 Reuben B. carpenter, h. 3 Adams pl.

Perkins Reuben B. jr. glue worker, b. 3  
 Adams pl.  
 Stephen H. cook, b. 19 Circle  
 Wm. T. rem. to Salem [win's ct  
 Perry Charles E. shoe laster, h. 2 Good-  
 Edward T. burnisher, b. 13 High  
 Frank M. (Malden), s. r. Clifton  
 Heights [152 Elm  
 Frank M. W. bookkeeper (Pea.), b.  
 George G. shoe laster, h. Phillips n.  
 Devereux  
 Hannah P. wid. William P. house-  
 keeper at 115 Front  
 Hollis, farm hand, b. Buena Vista  
 Farm, Tedesco  
 Linda S. shoe worker, b. 22 Bowden  
 Nathaniel H. cashier, B. & M. R. R.  
 (L.), h. 152 Elm [ct.  
 Ray, depot carriage, b. 2 Goodwin's  
 Peterson Hilda S. maid at F. B. Arming-  
 ton's, Beach ave.  
 Phillips Anna, top stitcher, b. 24 State  
 Benjamin S. shoe cutter, h. Phillips'  
 ct.  
 Bessie B. stenog. (B.), b. Phillips' ct.  
 Charles H. rem. to Canada  
 Clara M. shoe worker, b. 27 Abbot  
 Edward T. fisherman, b. 24 State  
 Ernest B. lab. b. 27 Abbot  
 Frank F. shoe cutter, b. 2 Bowden  
 George, b. 11 Tucker  
 George K. clerk, h. Lafayette n.  
 Humphrey  
 Hannah, h. 180 Pleasant [Pond  
 Hannah C. wid. Benjamin A. h. 53  
 Hannah S. b. Phillips ct.  
 Howard W. grocer, 26 Orne, b. do.  
 John E. h. 3 Lookout ct.  
 Joseph, lab. b. 23 Rowland  
 Joseph S. lab. h. 27 Abbot  
 Joseph S. 2d, fisherman, h. 16 Com-  
 mercial  
 Lewis C. shoemaker, b. 11 Tucker  
 Louis H. rem. to Salem  
 Mahlon, fireman, B. & M. R. R. b.  
 7 Harris  
 Nathaniel H. rem. to Salem [sq.  
 Rebecca, wid. John F. h. 10 Wash.  
 Richard, b. 26 Maverick [pect  
 Richard 2d, carpenter, h. 40 Pros-  
 Robert F. clerk, 70 Front, b. 24 State  
 Robert K. shoe worker, b. 3 Look-  
 out ct.  
 Samuel K. h. 18 Waldron ct.  
 Thomas, shoe cutter, h. 26 Orne  
 Thomas J. h. 23 Rowland  
 Thomas P. shoe cutter, h. 2 Bowden  
 William H. F. McKay stitcher, h.  
 180 Pleasant  
 William L. heel cutter, b. 2 Bowden  
 William L. (Pittsburg, Pa.), s. r. rear  
 10 Orne

**You can find the BEST GRADES of COAL at  
 JOHN S. MARTIN CO.'S WHARF, Cliff St., Marblehead. Tel. 119**

# Use Gas for Cheap Cooking

Marblehead Gas and Electric Light Co.

Office, 106 Washington Street Tel. 111-4

1028

PICKLES

[Marblehead.]

PRIEST

Pickles Frederick M. pastor, Meth. church, h. 141 Elm  
 Pierce Abbie, wid. Robert, h. 10 Franklin  
 Charles E. gardener, h. 7 Rowland  
 Cornelius, letter carrier, h. Pierce n. Devereux  
 Emily G. wid. John, b. 5 Gregory  
 Ferdinand I. h. 230 Wash.  
 Gardner, musician, h. 5 Gregory  
 George E. shoe cutter, h. 55 Commercial [cial  
 George S. shoe laster, h. 55 Commer-  
 James L. gardener, h. 7 Beacon  
 John D. fisherman, h. 42 State  
 Nathaniel T. driver, fire dept. School, h. 44 Lee  
 Wilbur B. carpenter, h. 50 Lee  
 William, laborer, b. 55 Commercial  
 Pierson Amy P. bookkeeper, Humphrey & Paine's, b. 15 Elm  
 Bessie M. b. 15 Elm  
 E. Frank, shoemaker, h. 273 Wash.  
 Herbert, boatman, Tucker's whf. h. 15 Elm  
 William, b. 15 Elm  
 Pike William, rem. to Lynn  
 Pinkham George C. carpenter, h. 23 Waldron  
 Pitcher Joseph W. painter, h. 4 Rowland  
 Pitman Antoinette, wid. John H. h. 19 Pearl  
 Edward S. rem. to Boston  
 Maria M. wid. Benjamin, b. 19 Sewall  
 Thomas, painter, 13 Reed, h. do.  
 Thomas S. farmer, h. 8 Pond  
 William M. motorman, b. 13 Reed  
 Plummer Frank, died Nov. 20, 1909  
 Police Court Room, Moses S. Case, trial justice, Old Town Hall, Wash. Station, Washington c. Mugford  
 Pollard M. S. P. (Boston), s. r. Mhd. Neck  
 Polleys John R. carpenter, h. 4 Harris  
 Poole Edward A. (Brookline), s. r. Mhd. Neck  
 Pope Caroline A. h. 6 Mugford  
 Eben F. rem. to New Hampshire  
 Eben R. deceased  
 George G. driver, h. 34 Russell  
 Herbert H. milk, 34 Russell, b. do.  
 Nicholas W. h. 223 Wash.  
 William G. edgsetter, h. 203 Wash.  
 Porter Cora E. wid. John O. jr. b. 17 State  
 Elizabeth, deceased  
 John O. ice, also pres. Porter Livery Co. 1 to 7 Atlantic ave.; also pres. Beverly Co-op. Ice Co. h. 56 Gregory  
 Livery Co. 1 to 7 Atlantic ave.  
 Misses (Nashua), s. r. Mhd. Neck  
 Potter Alice J. teacher (Middletown, Conn.), b. 1 Allerton pl.

Potter F. Howard, electrical engineer, b. 28 Wash.  
 Grace A. clerk (Chelsea), b. 210 Wash.  
 Henry W. engineer, Humphrey & Paine's, h. 33 Lincoln ave.  
 J. Ervin, apprentice, b. 210 Wash.  
 Sarah E. G. b. 28 Washington  
 Sarah S. wid. Frederick A. h. 28 Wash. [Allerton pl.  
 William B. grocer, 18 Lindsey, h. 1  
 William B. jr. b. 1 Allerton pl.  
 William G. machinist, h. 210 Wash.  
 Zulette, teacher (Revere), b. 1 Allerton pl.  
 Pouchain Rene, butler, C. L. Dane's, h. 18 Russell [Sewall  
 Power A. Maria, wid. Lewis R. h. 53 Charlotte, b. 113 Front  
 Edna M. stenog. (B.), b. 53 Sewall  
 John F. mason, 33 Prospect, h. do.  
 Powers Arthur G. milk, Cowell, b. 1 Hillside ave.  
 Charles R. shoe cutter, h. 34 Pearl  
 Elbridge P. shoe cutter, h. 15 Tucker  
 William H. helper, b. 1 Hillside ave.  
 Pratt George F. painter, 272 Wash. h. do. [Lincoln ave.  
 Preble Carrie, buttonhole maker, b. 53 Glover, shoe cutter, b. 4 Highland terr.  
 Mary H. Mrs. b. 24 Orne  
 Samuel S. h. 53 Lincoln ave.  
 Sarah E. wid. Nehemiah, h. 4 Highland terr.  
 Prentiss Amy K. b. 4 Selman  
 Prescott Frank H. shoe cutter, h. r. 68 Front  
 George, machinist, b. r. 68 Front  
 George C. (Topsfield), s. r. Devereux beach [beach  
 Llewellyn F. (Salem), s. r. Devereux  
 William, b. r. 68 Front  
 Price Abbie L. wid. James, h. 210 Pleasant  
 James E. clerk (55 Kilby, B.), h. 139 Atlantic ave. c. Phillips  
 Jennie R. boxmaker, b. 210 Pleasant  
 Prichard Benjamin T. janitor, Odd Fellows blk. b. 205 Wash.  
 Charles F. treas. Mhd. Gas & El. Lt. Co. h. at Lynn  
 Hannah P. wid. Ezra R. h. 4 Linden  
 Harriet P. teacher, Story gram. sch. b. 8 Mechanic  
 John A. brakeman, B. & M. R. R. h. 205 Wash.  
 William E. bookkeeper, 17 Bessom, h. 4 State  
 William W. h. 8 Mechanic  
 see Pritchard  
 Pride Martha J. stitcher, b. 14 Village  
 Priest Alpheus M. h. 60 Prospect

## Lumber of all kinds

**GILBERT & COLE CO.**  
 167 Pleasant Street, - MARBLEHEAD  
 Telephone 223-2

**Jeweler — RICHARD M. COOK — Optometrist**  
**Watch, Clock, Jewelry and Optical Repairing**      **MARBLEHEAD**

PRITCHARD

[Marblehead.]

REYNOLDS

1029

Pritchard Benjamin, shoemaker, b. 13 Glover  
 Howard S. salesman (S.), b. 9 Darling  
 John jr. died Nov. 23, 1909  
 Joseph C. shoe worker, h. 9 Darling  
 Thomas F. shoemaker, b. 13 Glover see Prichard  
 Proctor Cora R. bookkeeper (S.), b. 17 Maverick  
 Lydia A. wid. Henry, b. 23 High  
 Samuel K. clerk, P. O. h. 18 High  
 Thomas H. author, h. 1 Spring  
 William I. shoe cutter, h. 17 Maverick  
 William R. shoe cutter, b. 18 High  
 Pryor John H. teamster, h. 45 Jersey  
 Rena M. stenog. (S.), b. 45 Jersey  
 Public reading room, Abbot hall, Wash. sq. [olson hill  
 Purnard J. Frank, painter, b. 20 Nich-  
 Purcell James F. shoemaker, h. 15 Cottage  
 Purdon John R. treas. and sec. W. Starling Burgess Co. h. 32 Hawkes  
 Pushee Milton J. driver, b. Buena Vista Farm, Tedesco  
 Putnam Ralph C. clerk (B. & M. R. R. L.), h. 7 Vine  
 Ralph C. jr. driver, h. 4 Cross  
 QUINER EBEN D. (W. H. Quiner & Son), foot of Water, b. 75 Pleasant  
 Everett C. real estate, 100 Pleasant, and (401 Tremont Bldg. B.), b. 75 Pleasant  
 Sarah J. wid. Stephen, h. Beacon n. Norman  
 Walter P. (Scott & Quiner), r. 8 Pond, b. 75 Pleasant  
 William H. (W. H. Quiner & Son), foot of Water, h. 75 Pleasant  
 W. H. & Son (William H. and Eben D.), marine railway, foot of Water  
 William H. jr. architect (15 Beacon, B.), h. 8 Wash. sq.  
 Quinn Bridget, wid. David H. h. 9 Central  
 RADELL LEWIS A. propr. Ye Old Fort Beach Novelty Shop, h. at Winthrop [Neck  
 Raeburn Andrew (Boston), s. r. Mhd. Arthur (Boston), s. r. Mhd. Neck  
 Rafferty John, shoemaker, h. 65 Atlantic ave. [ave.  
 Joseph F. turn worker, b. 65 Atlantic  
 Rose H. teacher, Story Grammar school, b. at Swampscott  
 Ramsay Elizabeth, wid. George F. rem. to Lynn  
 Ramsdell Arthur S. carpenter, Jersey n. Guernsey, h. 76 Pleasant

Ramsdell Bertha A. sten. (B.), b. 4 Goodwin's ct.  
 Daniel W. lab. h. 7 Mechanic ct.  
 Eliza H. teacher, Gerry school, b. 10 Orne  
 Elizabeth D. housekeeper at 32 Orne  
 Francis G. shoemaker, h. 10 Orne  
 Francis G. jr. bookkeeper (91 Broad, B.), h. 49 Gregory  
 Francis H. real estate, 9 Guernsey, b. do. [win's ct.  
 Hattie C. wid. Francis J. h. 4 Good-  
 James, died Mch. 2, 1910  
 John D. h. 32 Orne  
 Louis S. carpenter, b. 9 Guernsey  
 Philip, b. 32 Orne  
 Samuel S. died April 9, 1910  
 William, carpenter, b. 9 Guernsey  
 Ratshesky Fannie Mrs. (Boston), s. r. Atlantic ave. C.  
 Rawsons' Dahlia Farm, r. 13 Green  
 Raymond Samuel (Chicago, Ill.), s. r. Peach's pt.  
 Ready Edward B. rem. to Lynn  
 Reardon Mary, h. 17 Barnard  
 Michael, shoemaker, h. 13 Walnut  
 Reddin Charles, clerk, Atlantic ave. c. Commercial, b. 22 Commercial  
 Reed Caroline A. wid. Richard W. h. 120 Pleasant  
 Charles A. Mrs. (Chicago, Ill.), s. r. Mhd. Neck [h. 120 Pleasant  
 George H. fireman, M. E. L. station,  
 John M. lab. h. Rowland c. Cross  
 Reeves Frank S. farmer, h. 27 Mugford  
 Regan Bartholomew, lab. h. 41 Commercial  
 Dennis M. painter, b. 9 Gerry  
 Edward J. lab. b. 44 Commercial  
 Frances, nurse, b. 9 Gerry  
 Margaret, stitcher, b. Emerald ave.  
 Mary E. housekeeper at 41 Commercial  
 Michael, driver, h. 9 Gerry  
 Nellie M. music teacher, 10 Harding's ct. h. do.  
 Owen, lab. h. 44 Commercial  
 Philip F. clerk (L.), b. 9 Gerry  
 Philip J. shoe worker, b. 41 Commercial [ing's ct.  
 William J. lea. worker, h. 10 Harding's  
 Reynolds Andrew J. rem. to Lynn  
 Caroline, h. 53 Prospect [Front  
 Caroline E. B., wid. Franklin, h. 29  
 Charles W. hairdresser; also shoe cutter, h. 62 Wash.  
 Edward H. h. Humphrey  
 Elizabeth E. wid. William, b. 266 Wash.  
 Eveline, housekeeper at 14 Gregory  
 Flora B. b. 130 Pleasant [Rowland  
 Franklin H. McKay stitcher, b. 38

**INSURE YOUR HOUSEHOLD GOODS for \$600.00. Cost \$3.00 for Three Years**  
**GARDNER R. HATHAWAY, Insurance, Marblehead. Tel. 238-2**

**J. B. Blood Co.** Teas and Coffees **LYNN MARKET**  
 we can please you **UNION STREET MARKET**

1030 REYNOLDS [Marblehead.] RODGERS

Reynolds Henry E. clerk, h. 30 Pearl  
 James B. florist, 128 Pleasant, h. do.  
 Joel W. teacher (B.), h. 52 Prospect  
 John F. land surveyor, b. 29 Front  
 John P. engineer, h. 53 Prospect  
 Martha E. b. 130 Pleasant [1910  
 Mary E. wid. Samuel S. died Mar. 25,  
 Mary T. b. 130 Pleasant  
 William, died Aug. 23, 1909  
 William jr. rem. to Boston  
 Rhoades Eddie L. carpenter, b. 37 Frank-  
 lin [lin  
 Harris E. shoe finisher, b. 37 Frank-  
 Mary G. shoe worker, h. 37 Franklin  
 Thomas H. driver, b. 37 Franklin  
 see Rhoades and Roads  
 Rhodes John (Winchester), s. r. Mhd.  
 Neck [Clifton Heights  
 Rice Charles D. (No. Cambridge), s. r.  
 C. Murray (White & Co.), 84 Wash.  
 h. 8 Devereux [Elm  
 Martha M. wid. Edward R. b. 108  
 Walter E. shoemaker, b. 164 Pleas-  
 ant  
 Rich Corinne, variety, Front n. Frank-  
 lin, b. 26 Franklin  
 Edgar B. painter, h. 26 Franklin  
 Herman M. (Boston), s. r. Devereux  
 Beach [er pk.  
 Walter S. civil engineer, h. 2 Crock-  
 Richardson Eben F. teacher music, pub-  
 lic schools, h. at Lynn  
 Ellen N. wid. Artemus C. h. 7 Pickett  
 Mary B. wid. Warren, s. r. 33 Circle  
 Richers Charles W. painter, h. 153 Pleas-  
 ant [tic ave.  
 Rideout Helen, b. F. H. Brown's, Atlan-  
 Rider Ernest C. rem. to Salem  
 Riker Charles J. trimmer, h. off Nor-  
 man n. Beacon  
 Riley Amanda, wid. Henry J. h. 11 Pearl  
 Arthur T. shoemaker, b. Mrs. S. A.  
 Riker's, off Norman  
 Frank H. driver, h. 28 Village  
 Helen, b. 11 Pearl  
 William H. clerk, 14 Bessom, b. 24  
 Wash. [Front  
 Rindge Anna P. P. wid. John, h. 142  
 Louise P. b. 142 Front  
 Risley Delia W. wid. Columbus C. b. 18  
 Devereux [ant  
 Ritchie William, carpenter, h. 194 Pleas-  
 Rix Israel P. shoe cutter, h. 14 Walnut  
 Peter E. stockfitter, h. 46 Pond  
 Thomas P. M. variety, 98 Pleasant,  
 b. 15 Front  
 William A. printer, b. 9 Mechanic  
 William R. jobber, h. 9 Mechanic  
 Roach Dennis, conductor, b. 34 Maverick  
 Ethel M. stenog. (B.), b. 31 Rowland  
 Georgianna, wid. Isaac, h. 37 Pleas-  
 ant

Roach Robert H. carpenter, h. 31 Rowland  
 Willard, shoe worker, b. 37 Pleasant  
 Roades Clarence, rem. from town  
 Eliza P. wid. William S. h. 10 Frank-  
 lin [Jersey  
 Martha D. wid. Benjamin C. S. h. 29  
 Walter E. stockfitter, h. 24 Maverick  
 William S. shoe laster, h. 233 Wash.  
 Roads Edward S. cordwainer, b. J. E.  
 Graves, off Beacon  
 John L. shoe worker, h. 131 Elm  
 see Rhoades  
 Roakes Fred, motorman, B. & N. St.  
 Rwy. b. H. D. Haight's, La-  
 fayette  
 Robarts John T. foreman, W. S. Burgess  
 & Co. h. 24 State  
 Tremaine L. master mariner, h. 29  
 Harris [Jersey  
 Robb Rena P. Mrs. stenog. (S.), b. 45  
 Robbins Charles, blacksmith, h. 35 Com-  
 mercial [Nova Scotia  
 Mary E. wid. George A. rem. to  
 Norman, rem. to Nova Scotia  
 Roberts Anna S. b. 92 Front  
 Emma J. wid. Charles N. h. 92 Front  
 Robinson Charles, market gardener, also  
 milk dealer, end Abbot, h. do.  
 Edward A. shoemaker, h. 159 Elm  
 Frederick, cashier (B.), h. 9 Bowden  
 Harry W. teacher, High school, b.  
 74 Wash.  
 Joseph H. milk dealer, end Abbot,  
 b. do.  
 Vernon H. B. mariner, h. 11 Pearl  
 Vernon R. b. 11 Pearl  
 Roche Mary G. bookkeeper, W. S. Bur-  
 gess Co.'s, b. at Salem  
**ROCKETT RICHARD P.** undertaker and  
 funeral director, also propr.  
 Nanepashemet stable, h. 152  
 Elm. See page 1086  
 William I. rem. to Salem  
 Rockmere The, G. H. Brackett, propr.  
 Rockmere pt.  
 Rodgers Albert H. clerk (B. & M. R. R.  
 L.), h. 9 Linden  
 Alicia M. h. 17 Watson  
 Caroline E. Mrs. groc. 37 Elm, h.  
 39 do.  
 Edith S. boxmaker, b. 9 Linden  
 Elbridge G. stenog. (B.), b. 8 Linden  
 Ellen J. ice cream, etc. 7 School, h.  
 17 Watson  
 James L. compo laster, h. Washing-  
 ton sq. n. Wash.  
 John W. mngr. 37 Elm, h. 39 do.  
 Lawrence M. milk, h. Ferry rd. n.  
 Salem Harbor  
 Margaret R. wid. William E. b. 32  
 High [sq.  
 Maria W. housekeeper at 8 Mechanic

**T. W. TUCKER CO.** LARGEST LINE **Carpets**  
 IN TOWN.  
 Latest Patterns.

**WHITE & CO.** Agents for **EDDY'S REFRIGERATORS**  
**WASHINGTON, Cor. STATE STREET.** Connected  
 by Telephone

RODGERS

[Marblehead.]

SALKINS

1031

Rodgers Nathaniel V. janitor, Elbridge Gerry school, h. 8 Mechanic sq.  
 Ruth V. b. 39 Elm  
 Walter A. shoemaker, b. 8 Linden  
 William A. shoe finisher, h. 8 Linden  
 Rodrick Charles F. engineer, h. 50 Front  
 Rogers Albert O. shoe worker, b. 14 Linden  
 Caroline O. wid. Nathaniel V. h. 143 Wash. [Village  
 Carrie L. B. Mrs. stenog. (B.), b. 20 Charles E. yard foreman, Gilbert & Cole Co.'s, h. 14 Linden  
 Eliza J. Mrs. fruit, confectionery, etc. 3 Market sq. h. 144 Wash.  
 Frank E. clerk (B.), h. 17 Waldron  
 Gustav, instructor, rms. Boston Yacht Club  
 John S. bowling alley, 144 Wash. h. do.  
 Joseph B. shoe worker, b. 14 Linden  
 J. Warner, clerk, 3 Market sq. h. 10 State [1909  
 Mary, wid. William, died Nov. 13, Wellington F. chief engineer, assoc. factories, h. 123 Elm  
 Rollins Abba T. wid. Leonard C. h. 9 Village [land terr.  
 Ropes Benjamin, edgsetter, h. 19 High-John B. (Salem), s.r. Gilbert Heights  
 Roscoe Elsie G. sten. 56 Elm, b. 51 Gregory  
 R. Simpkins (Roscoe & Steele), Lindsey, h. 51 Gregory  
**R**OSCOE & STEELE (R. Simpkins Roscoe and Jonathan E. Steele), carpenters and builders, Lindsey. See page 1077  
 Rose Benjamin, lab. h. 36 Front  
 Mary Helen, wid. Stephen C. h. Orchard circle  
 Perley V. shoe laster, h. 293 Wash.  
 Robert W. clerk, b. Orchard circle  
 Rothwell William H. (Brookline), s. r. Mhd. Neck [Circle  
 Roundey Augustus K. yachtsman, h. 25 Charles E. h. 98 Front  
 Elizabeth, wid. William B., h. 12 Wash. sq.  
 Walter H. engineer, Tucker's whf. h. 264 Wash. [High  
 Roundy Alicia M. clerk, 56 Elm, b. 39 Annie K. b. 10 Mechanic sq.  
 Arthur H. shoe cutter, b. 10 Mechanic sq.  
 Bertha C. b. 15 Green  
 Chester E. clerk, P. O. b. 18 Green Edward, h. 68 Front [Green  
 Elizabeth G. wid. Samuel C. h. 18  
 Everett M. clerk (38 Charles River ave. Chasn.), b. 3 Nicholson hill  
 George C. trucker, h. 26 Bond

Roundy Hannah M. wid. William F. b. 49 Sewall [ave.  
 Harris P. shoe cutter, h. 27 Lincoln  
 Hattie, b. 8 Guernsey [hill  
 John G. shoe laster, h. 3 Nicholson  
 John H. h. 10 Mechanic sq. [ory  
 John H. jr. shoe cutter, h. 38 Greg-Martha, wid. Thomas, h. 18 Bowden  
 Mary S. wid. John W. h. 32 Summer  
 Mary B. wid. Joseph, h. 8 Guernsey  
 Rebecca G. shoe stitcher, b. 39 High  
 Samuel C. died March, 1909  
 Stephen C. McKay stitcher, b. 44 High  
 William L. shoe worker, h. 24 Circle  
 William R. shoe cutter, b. 44 High  
 William S. janitor, post office, h. 15 Green  
 Rowe William E. shoemaker, h. 31 Devereux [do.  
 Rowell A. L. mgr. Cliff club, Beach, h.  
 Rundlett Mary A. wid. Edward S. died June 27, 1909  
 Russell Caroline A. h. 1 Norman n. Beacon [mer  
 Emma E. wid. Samuel H. h. 25 Summer  
 Fred W. mariner, b. 53 Gregory  
 Harold C. cook, b. 25 Summer  
 Harriet, shoe operator, h. r. 31 Russell [n. Maple  
 H. Ellen, stenog. (L.), b. Humphrey  
 Irving L. pressman, b. 166 Pleasant  
 John W. peanuts, etc. h. 19 Mechanic  
 John W. shoe worker, b. 110 Front  
 Joseph, market gardener, Humphrey n. Maple, h. do.  
 Knott P. farm hand, b. 14 State  
 Mary A. wid. Knott P. h. 14 State  
 Mary E. wid. William C. h. 264 Wash.  
 Philemon R. shoemaker, h. off Maple n. Lafayette  
 Richard F. lobsterman, h. 6 Mugford  
 Ruth E. b. 6 Gerry [ant  
 Thomas E. shoe laster, h. 166 Pleasant  
 William C. died June 20, 1909  
 William J. h. 173 Pleasant  
 William P. edgsetter, h. 14 Beacon  
 William W. shoemaker, h. 110 Front  
 Ryan Charles A. clerk, b. 48 Gregory  
 Frank J. horseshoer, b. 6 Lindsey  
 Hannah L. shoe stitcher, b. 6 Lindsey  
 John F. horseshoer, 6 Hawkes, h. 16 Gregory [Lindsey  
 Margaret C. shoe stitcher, b. 6  
 Mary E. shoe worker, h. 6 Lindsey  
 William H. driver, h. 11 Waldron ct.  
 Ryther Margherita, rem. to Brookline  
 SALKINS EMELINE R. MRS. h. 2 Franklin [ant  
 Horace, salesman (B.), h. 165 Pleasant

**WOOD of all kinds Sawed and Split to order at**  
**JOHN S. MARTIN CO.'S, Near Electric Light Station - Marblehead**

# Use Gas to Heat Cheaply

Marblehead Gas and Electric Light Co.

Office, 106 Washington Street Tel. 111-4

1032

SALKINS

[Marblehead.]

SHAW

Salkins James Y. McKay stitcher, h. 112 Front  
 James Y. jr. shoe laster, h. 20 Pearl  
 John H. (Salkins & Laskey), 112 Wash. b. 112 Front  
 Richard H. h. 11 Beacon  
**S**SALKINS & LASKEY (John H. Salkins and William A. Laskey), clothing, hats, boots, shoes, rubbers, and yacht outfitters, 112 Wash. See page 1083  
 Salter Richard J. (Boston), s. r. Mhd. Neck [ant  
 Salven Annie, housekeeper at 267 Pleasant House (Isabelle K. Cross), summer boarders, Mhd. Neck  
 Sanborn Burt W. machinist, h. 8 Cowell  
 Elisha, shoemaker, h. 47 Commercial  
 James H. rem. to Lynn  
 Lizzie, wid. Francis W. b. 3 Bowden  
 Nathan P. pres. Marblehead Savings Bank, h. 3 Bowden  
**S**SANBORN PERLEY L. physician and surgeon, 79 Pleasant, h. do. Office hours, 1 to 3 and 7 to 9 p. m. Tel.  
 Tracy L. student, b. 79 Pleasant  
 Sanders Charles, clerk, 126 Wash. b. 18 State  
 Edward H. rem. to Wenham  
 Sandwich Elizabeth, wid. Peter, h. 63 Wash.  
 James T. shoemaker, b. 63 Wash.  
 Peter J. lea. worker, b. 63 Wash.  
 Sanford Arthur J. draughtsman (38 Union, B.), b. 74 Jersey  
 Lizzie A. wid. Judson C. h. 74 Jersey  
 Sargent Albert (Malden), s. r. Goodwin's landing  
 Albert W. clerk (S.), b. 8 Mechanic  
 William E. electrical contractor (B.), h. 15 Circle [derson  
 Sault Charles E. shoemaker, h. 10 An-Saunders  
 William H. mariner, h. 22 Lee  
 Savery Joshua B. sole sorter, h. off Maple  
 Savory Abbie B. compositor, b. 11 High  
 Albert, boxmaker, b. 41 Sewall  
 Annie L. bookkeeper, Essex c. Pleasant, b. 10 Stacey  
 Benjamin, shoe/cutter, h. 33 Mechanic  
 Charles H. bottom finisher, h. 30 Barnard  
 Edgar M. (Sweet & Savory), Green, h. 2 Allerton pl. [all  
 Elizabeth P. wid. Joseph, h. 41 Sew-  
 Ellen E. stenog. (L.), b. 2 Allerton pl.  
 George S. shoe laster, h. 10 Stacey  
 Hannah B. wid. Joseph F. h. 11 High  
 Mary D. b. 2 Allerton pl.  
 Wilbur W. boxmaker, h. 14 Bowden

Sawyer Harry (Som'ville), s. r. Goodwin's landing  
 Ralph E. fireman, B. & M. R. R. h. 194 Pleasant  
 Schaller Richard, machinist, h. 9 Gerry  
 Schoff J. Robinson, steward, h. 58 Front  
 Robinson N. rem. to Connecticut  
 Schofield Arthur E. (Asa A. Schofield & Sons), 36 Mugford, h. do.  
 Asa A. (Asa A. Schofield & Sons), 36 Mugford, h. do.  
 Asa A. & Sons (Asa A. William H. and Arthur E. Schofield), proprs. Mhd. Motor Boat Co. 36 Mugford  
 William H. (Asa A. Schofield & Sons), 36 Mugford, h. 57 Front  
 Schottler Philip S. shoe laster, b. 12 Maverick  
 Schumacher Emma, b. 18 Devereux  
 Scott Alfred, rem. to Waltham  
 John E. shoemaker, h. Tedesco n. Maple  
 Randal M. (Scott & Quiner), r. 8 Pond, h. 19 Russell  
 William W. shoe oper. h. 17 Abbot & Quiner (Randall M. Scott and Walter P. Quiner), mfrs. children's shoes, r. 8 Pond  
 Seeley Elizabeth (Danvers), s. r. 8 1-2 Orne  
 Selman Amy G. clerk (S.), b. 148 Pleasant  
 Marcia M. Rev. h. r. Norman n. Beacon  
 Mary E. Mrs. h. 65 Wash.  
 William H. shoemaker, h. 148 Pleasant [18 Watson  
 Shannon Edward W. trav. salesman, h. Shatswell  
 Mary E. wid. William, h. 18 Franklin [c. Green  
 Shattuck Charles B. C. driver, h. 1 Pond  
 Charles H. (Caswell & Shattuck), 23 Sewall, h. 57 Front  
 Elizabeth, b. 31 Circle  
 Flora, shoe worker, b. 31 Circle  
 Fred O. M. h. 70 Pond  
 Herbert, rem. to Boston  
 John K. shoemaker, h. 8 Harris  
 Nathaniel B. edgsetter, h. 31 Circle  
 Samuel, shoemaker, h. 66 Front  
 William G. (U. S. N.), h. 284 Wash.  
 Shaw Abner B. (Cambridge), s. r. Clifton Heights  
 Albert, driver, 78 Front, h. 24 Pond  
 C. Mabel, clerk (S.), b. 6 Guernsey  
 Hooper R. bookkeeper, (62 Franklin, B.), h. 5 Elm pl.  
 J. Glover, bookkeeper (4 Canal, B.), b. 6 Guernsey  
 Mary E. wid. Thos. H. h. 6 Guernsey  
 Merrill G. shoe oper. b. 6 Guernsey  
 Otis, trav. salesman, h. 15 Abbot

## Burma Coal

GILBERT & COLE CO.,  
 167 Pleasant Street, - MARBLEHEAD  
 Telephone 223-2



# SOUVENIRS

HEADQUARTERS in Marblehead for Souvenirs and Local View Cards . . .

# RICHARD M. COOK

PLEASANT AND WASHINGTON STS.

SHEA

[Marblehead.]

SMITH

1033

Shea John, gardener, h. 10 Central  
Margaret E. operator, b. 9 Walnut  
Mary, wid. John J. h. 9 Walnut  
Sheehan John H. shoe worker, h. 3 Elm  
ct. [Darling  
Shepard Ann E. wid. William W. h. 24  
Annie, b. 4 Washington sq.  
Arthur P. clerk, 2 School, b. 1  
Maverick [sq.  
Charles A. shoe cutter, h. 4 Wash.  
Edith, b. 21 Pond  
Emma L. bookkeeper, b. 24 Reed  
Fred F. clerk (188 Essex, Salem), b.  
24 Reed [h. 7 High  
George W. grocer, 6 Washington sq.  
Hannah R. Mrs. dressmaker, 16 Bas-  
sett, h. do.  
Harry H. asst. baggage master,  
School st. b. 24 Reed  
Horace B. clerk (B. & M. R. R., B.),  
h. 32 Russell  
James, shoe laster, h. 16 Bassett  
Joseph F. shoe laster, h. 1 Maverick  
Mary A. wid. Joseph W. h. 24 Reed  
M. Alice, shoe trimmer, b. 24 Reed  
Nellie, bookkeeper (S.), b. 24 Reed  
Oscar A. (Boston), s. r. Marblehead  
Neck  
William B. b. 145 Pleasant  
**S**HEPARD WILLIAM H. druggist, 96  
Washington, h. 21 Pond. See  
page 1455 [ave.  
W. Frank, shoe cutter, h. 37 Lincoln  
Sherburne Charles H. (Boston), s. r. 62  
Pleasant  
Charles W. (Boston), s. r. 62 Pleasant  
Sheridan James L. (Salem), s. r. Bes-  
som's Beach  
Sherman William H. Mrs. (Boston), s. r.  
Devereux Rocks  
Shinnick William, pastor, Star of the  
Sea church, h. 60 Gregory  
Shirley Annie M. boxmaker, b. 15 Vil-  
lage [ant  
Arthur H. shoemaker, b. 148 Pleas-  
Harriet L. b. 15 Village  
Martha A. h. 15 Village [erick  
Shottler Philip, shoe laster, b. 12 Mav-  
Shourds Charles F. (Cambridge), s. r.  
Hathaway rd. C. [12 Lindsey  
Shrader William H. McKay stitcher, h.  
Shuman A. (Brookline), s. r. Clifton  
Edwin A. (Boston), s. r. Mhd. Neck  
Samuel (Boston), s. r. Atlantic ave.  
C.  
Shumway Philip (Chicago), s. r. Peach's  
pt. [erald  
Sibley Charles R. (Lynn), s. r. off Em-  
James R. h. Ruby ave.  
Siders John T. (Dorchester), s. r. 146  
Front [landing  
Silva Manuel (Beverly), s. r. Goodwin's

Simpson John H. hairdresser, 278 Wash-  
ington, b. 175 Pleasant  
Margaret, wid. George, b. 272 Wash.  
Sinclair Emma R. wid. Wm. F. h. 4  
Sewall  
George T. bottom finisher, b. 15 Front  
Hannah A. wid. George T. h. 15  
Front  
John B. harness maker, h. 1 Water  
John S. lab. rms. r. 136 Wash.  
Thomas H. bottom finisher, b. 15  
Front  
Siner William, foreman, h. 23 High  
Sing Charlie, laundry, 140 Wash. rms. do.  
Skinner Emery B. (Salem), s. r. Bessom's  
Beach  
James H. foreman (Milton, N. H.),  
h. 250 Wash. [Franklin  
Sklover Abraham, tailor, 80 Wash. h. 16  
Sadie, stenog. (Pea.), b. 16 Franklin  
Slade Winthrop (Cambridge), s. r. Deve-  
reux Rocks [Chestnut  
Slattery Margaret, wid. John J. h. 2  
**S**LEE CHARLES A. real estate, insur-  
ance, auctioneer, 3 School, h. 36  
Prospect, s. r. Harris Beach.  
See page 1076  
James H. clerk (Wash. D. C.), b. 36  
Prospect [Prospect  
Richard B. clerk (Wash. D. C.), b. 36  
Sleet Thomas P. rem. to Lynn  
Small Anna H. variety, 36 Pleasant, b. do.  
A. Clifford, draughtsman (147 Milk,  
B.), h. 7 Sewall  
Edward E. rem. to Gloucester  
Esther L. student, b. 15 Linden  
Smethurst Abbie, laundress, h. 60 Orne  
Charles H. fisherman, h. 38 Front  
Fred B. shoemaker, h. 17 Summer  
Jane B. bookkeeper, Pleasant c.  
School, b. 6 Wash. [Wash.  
John S. furniture polisher, h. 6  
Joseph B. cook, h. 6 Wash.  
Lizzie T. housekeeper at 6 Wash.  
Susan G. laundress, h. 60 Orne  
Walter A. rem. to Salem  
William, jobber, h. 7 Middle  
William F. shoe laster, h. 38 Elm  
William H. stock fitter, h. 61 Lee  
Smith Annette A. teacher, b. 147 Wash.  
Annie, wid. Stephen R. housekeeper  
at 12 Green  
Arthur H. painter, h. 82 Front  
Benjamin D. shoe trimmer, b. 62  
Prospect  
Benjamin F. shoe cutter, h. 41 Pond  
Benjamin F. 2nd, shoemaker, b. 22  
Beacon [n. Norman  
Charles H. shoe cutter, h. 26 Beacon  
Charles R. shoe cutter, b. 62 Pros-  
pect  
Charlton L. carpenter, h. 12 Front

**IF YOU WANT TO SELL YOUR HOUSE, CALL UPON**  
GARDNER R. HATHAWAY, Real Estate Agent, Marblehead. Tel. 238-2

**J. B. Blood Co.** Our Customers are **LYNN MARKET**  
our Best Advertisers **UNION STREET MARKET**

1034

SMITH

[Marblehead.]

STACEY

Smith Edward B. h. 47 Orne [Rocks  
Edward F. (Boston), s. r. Devereux  
Edward M. rem. to Haverhill  
Emma B. wid. Frank, housekeeper,  
b. 16 Village  
Emma J. Mrs. b. 61 Lee  
Frank O. clerk (P. O. B.), b. 149 Elm  
Henry N. clerk, b. 26 Beacon  
Howard E. station agent (Phillips  
Beach, Swamp.), b. 62 Prospect  
Howard S. shoe cutter, b. 26 Beacon  
Jeremiah F. h. 62 Prospect  
Jessie A. Mrs. h. 150 Elm  
John D. shoe repairer, 126 1-2 Pleas-  
ant, h. 28 Maverick  
John H. cashier (B.), h. Atlantic  
ave. cor. Phillips [landing  
J. Foster (Salem), s. r. Goodwin's  
Lorenzo N. mason, Lindsey n.  
Hawkes, h. 51 Gregory  
Mabel A. shoe stitcher, b. 51 Gregory  
Margaret E. housekeeper at 141  
Pleasant  
Martha J. wid. William I. h. 9 Lee  
Mary E. wid. Samuel D. b. Atlantic  
ave. cor. Phillips  
Obed H. carpenter, 62 Jersey, h. do.  
Samuel, gardener, h. 149 Elm  
Sarah J. shoe stitcher, b. 26 Beacon  
Stephen Q. lobsterman, b. Mt. Pleas-  
ant [Sewall  
Walter C. (Brookline), s. r. Fort  
William E. teacher (B.), h. 9 Elm ct.  
William E. ship carpenter, h. 10  
Walnut  
William S. h. Mt. Pleasant  
William T. lobsterman, h. 22 Beacon  
Snart Charles, rem. to Lynn  
Snellen Charles H. lab. h. 43 Front  
Charles H. jr. shoemaker, h. 43 Front  
John M. A. teaming, 2 Crocker pk.  
h. do. [Tucker  
Josephine Mrs. laundress, h. 5  
Snow Albert A. cook, b. 144 Front  
Charles E. bookkeeper (15 Kingston,  
B.), h. 25 Devereux  
Charles H. artist, 12 Lee, h. do.  
Charlotte A. clerk, 56 Elm, b. 261  
Wash. [ant, h. do.  
Clara E. Mrs. dressmaker, 160 Pleas-  
Clarence S. clerk, 132 Wash. b. 36  
Sewall  
Cora L. shoe worker, b. 7 Bassett  
David O. grocer, 36 Sewall, h. 54 do.  
Ebenezer E. stock fitter, h. 8 Darling  
Ernest M. deceased  
Ernest P. teamster, b. 7 Glover  
Frank E. light trimmer, h. 53 Jersey  
George B. H. boatman, Tucker's  
whf. b. 39 Hawkes  
George C. driver, b. 144 Front  
Gertrude M. clerk (L.), b. 7 Bassett

Snow Harry, shoemaker, h. 25 Lee  
Herbert H. express, Bessom, h. 160  
Pleasant  
**S**NOW HERMAN F. garage, automobiles  
and supplies, also, livery stable,  
22 Front, h. 80 do. *See page 1081*  
Horace C. shoemaker, h. 25 Lee  
Horace E. fish pedler, h. 7 Glover  
John H. carpenter, h. 7 Bassett  
John P. h. 36 Sewall [59 Front  
John T. boatman, Tucker's whf. h.  
Joseph F. lobsterman, b. 19 Hawkes  
Joseph F. 2nd, restaurant, 145 Front,  
h. 144 do.  
Nathaniel H. (N. H. Snow & Co.),  
132 Wash. h. 18 do.  
N. H. & Co. (Nathaniel H. Snow),  
groc. and prov. 132 Wash.  
Samuel A. h. 45 Front  
Susie S. dressmaker, 7 Bassett, b. do.  
Thomas variety (summer), also  
postmaster, Mhd. Neck, h. 25  
Russell  
**S**NOW THOMAS D. contractor and car-  
penter, Smith n. Pleasant, h. do.  
*See page 1083*  
Walter (U. S. N.), b. 7 Bassett  
Whitney P. h. 15 Glover  
Snowrest Inn (The), George E. Coates,  
propr. Crocker pk.  
Snowden Edith, b. 30 Sewall  
Fannie, wid. Charles H. h. 30 Sewall  
Thomas, shoe cutter, b. 30 Sewall  
Snyder James R. motorman, B. & N. St.  
Rwy. b. H. D. Haight's, Laf.  
Soper Benjamin P. rem. to Peabody  
James H. shoe worker, b. 40 Lee  
Rebecca B. laundress, b. 40 Lee  
Sarah A. Mrs. h. 40 Lee  
Southward Elizabeth E. wid. Samuel S.  
died Jan. 19, 1910  
S. Arthur, clerk (G. E. L. Co. L.), b.  
48 Lee [36 Pond  
Sparhawk Benjamin A. shoe cutter, b.  
Harriet E. wid. William, h. 217  
Wash.  
Samuel A. h. 36 Pond  
Sarah E. b. 6 Mechanic  
William H. rem. to Cliftondale  
Spence Charles H. shoemaker, h. 5 Cot-  
tage [Circle  
Spinney Christine M. shoe worker, b. 22  
Evelyn M. wid. James M. b. 22 Cir-  
cle  
Sprague Florence H. teacher, Gerry  
school, b. 68 Wash.  
Squire John P. (Brookline), s. r. Rock-  
away ave. C. [State  
Stacey Alma W. wid. Hervey P. h. 3  
Anna C. stitcher, b. 47 Atlantic ave.  
Arthur M. shoe worker, b. 5 Wal-  
dron

**T. W. TUCKER CO.** Linoleums, Oil Cloths, Curtains,  
BRASS GOODS Draperies and Couch Covers.

**WHITE & CO.** Agents for **GLENWOOD RANGES**  
**WASHINGTON, Cor. STATE STREET.** Connected  
 by Telephone

STACEY

[Marblehead.]

STONE

1035

Stacey Benjamin F. groc. 12 and 14 Hooper, h. 10 do.  
 Charles W. boat rigger, b. 18 Orne  
 Cora, shoe worker, b. 3 State  
 Eddie G. teamster, b. 19 Atlantic ave.  
 Eliza A. wid. Joseph G. h. 47 Orne  
 Eliza G. buttonhole oper. b. 18 Orne  
 Elizabeth, wid. Thomas G. h. 11 Rowland  
 Gertrude, stitcher, b. 11 Rowland  
 Girdler, reporter (Boston Herald); confectioner; also mngr. W. U. Tel. Co. 11 Pleasant, h. 51 Elm  
 Irving, driver, h. 11 Nicholson hill  
 John G. rem. to New York city  
 John Q. h. 18 Orne  
 John R. lobsterman, h. 47 Orne  
 John S. clerk (S.), h. 13 Orne  
 John W. h. 36 Chestnut  
 Joseph I. shoe liner, b. 47 Orne  
 Marion, shoe closer, b. 3 State  
 Mary A. stitcher, h. 47 Atlantic ave.  
 Mary E. stenog. (B.), b. 36 Chestnut  
 Rebecca L. folder, b. 47 Orne  
 Susan M. Mrs. h. 24 Wash. [way  
 Thomas B. carpenter, h. 26 Rocka-William F. clerk (242 Essex, S.), h. 11 Commercial  
 William F. driver, b. 5 Waldron  
 William T. shoemaker, h. 5 Waldron  
 William T. shoemaker, b. 36 Chestnut  
 Winthrop P. clerk (B.), b. 13 Orne  
 Standley Joseph B. edgsetter, b. 32 Rowland  
 Mary E. h. 9 Beacon  
 Mary J. housekeeper at 5 Orne  
 William B. shoe worker, h. 28 Orne  
 William F. b. 28 Orne  
 William H. H. shoemaker, b. 5 Orne  
 Standring Thomas, engineer, h. 30 Central  
 Stanley Margaret G. b. 53 Prospect  
 Mary J. boxmaker, b. 2 Bowden  
 Nettie N. teacher (Chelsea), b. 25 High [25 High  
 Willard B. draughtsman (Camb.), b. William, teamster, b. 28 Orne  
 William B. rem. to Beverly [High  
 William S. tailor, 106 Wash. h. 25  
 Steadman Arthur, driver, b. Buena Vista Farm, Tedesco  
 Stearns Frank S. driver, b. 2 Pond  
 William B. pres. (Stearns & McKay Co.) 89 Front, h. at Milton & McKay Co. William B. Stearns, pres. propr. Mhd. Yacht Yard, 89 Front  
 Steblins Flora E. wid. Lafayette C. housekeeper at 7 Mechanic sq.  
 Steedman Effie, cook at Atlantic ave. c. Smith

Steele David, shoe buffer, and pool room, 90 Wash. b. 12 Harris [land  
 George A. shoe worker, h. 32 Row- Jonathan E. (Roscoe & Steele), Lind- sey, h. 3 Elm pl. [Gregory  
 Stevens Angeline, wid. A. Leavitt, h. 45 Benjamin F. fisherman, h. 5 Beacon Benjamin F. jr. fisherman, b. 5 Bea- con [ereux  
 Charles B. shoe cutter, b. 20 Dev- Charles E. machinist, h. 197 Wash. Elizabeth, wid. Augustus, h. 197 Wash.  
 Emma G. wid. John H. h. 8 Lee  
 Emma P. shoe stitcher, b. 28 Circle  
 Frank, shoemaker, h. 28 Circle  
 Georgie, wid. Daniel L. b. S. F. Low's, Beach ave.  
 Harriet F. wid. Joseph C. h. 28 Prospect [Oct. 23, 1909  
 Harriet H. wid. Thomas 2d, died  
 Harry E. shoemaker, b. 197 Wash.  
 Jennie L. operative, b. 197 Wash.  
 Joel B. agt. (Bd. of Trade Bldg. B.), h. 9 Mechanic ct.  
 John, h. 5 Mt. Vernon  
 John G. shoe mnfr. 14 Atlantic ave b. 197 Wash.  
 John H. shoe cutter, b. 5 Mt. Vernon  
 Lina T. chief oper. N. E. T. & T. Co. b. 10 Mt. Vernon [ant  
 Martha E. wid. Francis, h. 185 Pleas- Mary R. variety, 5 Beacon, h. do.  
 Mattie M. shoe worker, b. 28 Circle  
 William (Cropley & Stevens), School cor. Sewall, h. 20 Devereux  
 William H. 2d (No. Shore Tree Co.), 14 Atlantic ave. also local supt. gypsy moth com. h. 121 Wash.  
 Stevenson Nellie G. Mrs. b. 34 Central  
 Stever Arthur K. shoemaker, b. 34 Row- land  
 Clark W. edgsetter, h. 19 Mechanic  
 Frank E. clerk, 84 Wash. h. 19 Pearl  
 George C. jr. carpenter, h. r. 88 Front  
 Harry N. rem. to Beverly  
 Stewart Henrietta, wid. Thomas L. h. 20 Middle [Wash.  
 Stickney Harry E. iron worker, h. 198  
 Stinson Katherine F. teacher of violin, 6 Lee, b. do. [ris Beach  
 Stoddard Hatherly A. (Salem), s. r. Har- S. Warren, dental laboratory (B.), h. 14 Jersey  
 Stone Alice D. b. 14 Highland terr.  
 Andrew M. inspector and clerk, bd. of health, 1 Market sq. h. 195 Wash. [ant  
 Angeline, housekeeper at 166 Pleas- Anna C. shoe worker, b. 45 Pond  
 Carrie G. dressmaker, h. 126 Pleasant

**BLACK, SHERIDAN & WILSON CO.'S, GEORGES CREEK CUMBERLAND COAL**  
**JOHN S. MARTIN CO., Cliff St., Marblehead. Telephone 119**

# Use Gas for Cheap Power

Marblehead Gas and Electric Light Co.

Office, 106 Washington Street Tel. 111-4

1036

STONE

[Marblehead.]

SWEET

Stone Carrie M. shoe worker, b. 14 Highland terr.  
 Clarence K. shoe laster, h. 38 Wash.  
 D. Robert (Stone & Andrew, B.), b. 15 Gregory  
 Eddie, shoe cutter, b. 2 Wash.  
 Edward S. shoe cutter, h. 35 Orne  
 Edward W. bookkeeper (387 Wash. B.), h. 38 Pond  
 Eliab, motorman, h. 7 Vine  
 Eliza T. Mrs. b. 24 Nicholson hill  
 Ethel M. boxmaker, b. 23 State  
 Frank H. shoe laster, b. 45 Pond  
 Franklin, died March 5, 1910  
 George B. rem. to Salem  
 Hannah E. wid. Joseph, rem. to Swampscott  
 Henry, shoe cutter, b. 30 Lee  
 Howard T. clerk (S.), b. 9 Selman  
 James C. rem. to Norwood  
 James S. shoemaker, h. 20 Green  
 Joseph, clerk, 259 Wash. h. at Swampscott  
 Julia, dressmaker, 45 Pond, b. do.  
 J. Arthur, shoe worker, b. 207 Wash.  
 Mary, wid. William H. h. 4 Pickett  
 Mary E. h. 153 Pleasant [dron  
 Mary E. wid. Simon A. b. 27 Wal-  
 Mary L. shoe stitcher, b. 30 Lee  
 Mary L. shoemaker, b. 166 Pleasant  
 Mary S. died Feb. 19, 1910  
 Mildred F. b. 19 Atlantic ave.  
 Nehemiah, h. 30 Lee  
 Nehemiah 2d, teamster, h. 4 Cross  
 Robert E. (Boston), s. r. Mhd. Neck  
 Ruth A. wid. Joseph W. b. 119 Elm  
 Samuel A. fisherman, h. 8 Orne  
 Samuel B. stockfitter, h. 8 Tucker  
 Sarah E. wid. Theodore, h. 14 Highland terr.  
 Simon A. teamster, b. 27 Waldron  
 Walter U. rem. to Salem  
 Warren E. foreman, J. Lancy's, h. 15 Central  
 William, shoe worker, b. Central House  
 William, shoemaker, b. 107 Wash.  
 William 2d, died Jan. 18, 1910  
 William A. driver, h. 15 Cottage  
 William B. McKay stitcher, h. 8 Tucker  
 William B. tinsmith, h. 9 Selman  
 William F. shoemaker, h. 166 Pleasant [148 Pleasant  
 William F. 2d, car conductor, h. Pickett [h. 19 do.  
 William H. foreman, 7 Atlantic ave.  
 Stone's Restaurant, Mrs. M. Hattie Moffett, propr. 2 Wash.  
 Stowell Henry P. (Boston), s. r. Mhd. Neck

Streeter Howard Alvertus, physician, 23 Pleasant, h. do.  
 Strong Annie B. nurse, h. 9 State  
 Charles E. engineer, B. & M. R. R. h. 124 Pleasant  
 Harriet A. Mrs. b. 9 State  
 Margaret D. wid. Phillip, dressmaker, 33 Mechanic, h. do.  
 Strout Samuel A. hairdresser, 5 School, rms. at Salem  
 Stuart Carrie, nurse, b. 11 Pickett  
 Stubbs Charles E. rem. to Lynn  
 Sturgeon Frederick, shoemaker, b. 121 Elm [cial  
 Sullivan Edward J. laborer, h. 3 Commercial  
 James (Marblehead Mnfg. Co.), Green, h. 55 Lincoln ave.  
 James L. glue spreader, b. 55 Lincoln ave. [Hawkes  
 Jeremiah C. shoe laster, b. 15  
 John, laborer, h. 30 Commercial  
 John D. hairdresser, Pleasant n. School, h. 18 Chestnut  
 John E. stockfitter, b. 15 Hawkes  
 Margaret (Salem), s. r. Bessom's beach  
 Mary, b. 55 Lincoln ave.  
 May B. dressmaker, b. 154 Elm  
 William H. rem. to Everett  
 Sumner Arthur N. clerk, 1 School, h. 149 Elm  
 Sunflower Tea & Gift Shop (A. E. Leslie and P. L. Bourne), 8 Selman  
 Swallow John, potter, h. 11 Glover  
 Swasey Arthur L. salesman (S.), b. 5 Lincoln ave.  
 Benjamin F. rem. to Andover  
 Lillian, clerk, 56 Elm, b. 5 Lincoln ave.  
 Rebecca, wid. Wm. P. h. 228 Wash.  
 Richard F. rem. to Andover  
 Russell R. shoe worker, b. 288 Wash.  
 Thomas, assessor, h. 5 Lincoln ave.  
 Sweeney Daniel, glue worker, b. 9 Tucker  
 John, died April 25, 1910  
 Lena G. shoe worker, b. 9 Tucker  
 Nellie V. shoe worker, b. 9 Tucker  
 Richard F. shoemaker, h. 39 Mugford  
 Sweet Ethel M. clerk, b. 14 Stacey  
 Henry P. farm hand, b. 238 Wash.  
 Horace W. C. died Aug. 20, 1909  
 Horace W. C. 2d, laborer, b. 15 Orne  
 John H. cook, h. 15 Orne  
 John L. h. 13 Green  
 Lena M. tel. operator, b. 8 Darling  
 Margaret B. wid. Samuel B. h. 8 Darling  
 Mason H. died Sept. 16, 1909  
 Miriam T. boxmaker, b. 49 Gregory

## Burma Coal

GILBERT & COLE CO.,  
 167 Pleasant Street, - MARBLEHEAD  
 Telephone 223-2

**RICHARD M. COOK** Glasses Fitted, Lenses Matched, in fact  
**OPTOMETRIST & MARBLEHEAD** everything pertaining to the Optical  
 Business . . . . .

SWEET [Marblehead.] THORNDIKE 1037

Sweet Moses, emp. 56 Elm, h. 6 Lee  
 Nathaniel (Sweet & Savory), Green,  
 h. 6 Cowell  
 Samuel G. shoe cutter, h. 9 Merritt  
 Sarah, wid. Mason H. h. 98 Front  
 Thomas G. police officer, b. 8 Dar-  
 ling  
 William H. shoemaker, h. 14 Stacey  
 & Savory (Nathaniel Sweet and Ed-  
 gar M. Savory), shoe mnfrs.  
 Green  
 Sweetland Charles S. shoe cutter, h. 273  
 Wash. [Sweetland's  
 Crispus G. shoemaker, b. Frank  
 Elizabeth R. wid. John, b. F. Sweet-  
 land's  
 Frank, mgr. (85 Laf. S.), h. Village  
 byd. R. R.  
 Horace S. asst. ticket agt. and tele-  
 grapher, Pleasant st. R. R. sta.  
 h. 120 Elm c. Watson  
 Joseph A. shoe laster, b. 36 Village  
 Joseph B. shoe mnfr. 36 Village, h.  
 do.  
 Laura F. stenog. (B.), b. 120 Elm  
 Sweetser — (Wakefield), s. r. Good-  
 win's landing [Wash.  
 Swett Benjamin H. fisherman, h. 24  
 Blanche G. sten. (B.), b. 22 Pearl  
 Edith M. b. 22 Pearl  
 Francis, shoe trimmer, h. 22 Pearl  
 John F. stock fitter, h. 54 Commer-  
 cial [ct.  
 Lucy, wid. Benjamin, b. 2 Harding's  
 Ruth D. h. 5 Beacon  
 Sarah J. teacher of music and paint-  
 ing, 15 Russell, h. do.  
 Symonds Albert G. gen'l agt. Castle Hill  
 R. R. sta. (S.), h. Humphrey n.  
 Maple  
 Annie B. b. 24 Jersey  
 Gertrude H. shoe worker, b. 12 Abbot  
 Harriet D. wid. Philip W. h. 24 Jer-  
 sey  
 Henry W. G. jobber, b. 31 Sewall  
 Herbert N. collector, b. 19 Devereux  
 Joseph L. shoemaker, h. r. 31 Row-  
 land  
 Lillian B. shoe worker, b. 18 Linden  
 Ralph N. farmer, b. Humphrey n.  
 Maple [11, 1910  
 Sarah T. wid. Edward F. died Mch.  
 William B. h. 7 Hillside ave.  
 William H. concrete paver, 12 Ab-  
 bot, h. do.  
 TAFF WILLIAM (Brookline); s. r. Sea  
 View ave. n. Humphrey, B. B.  
 Talbot Alice, cook, 16 Goodwin's ct. b.  
 do. [Commercial  
 Tansey Thomas P. shoemaker, h. 41  
 Tarr Percy H. accountant (B.), h. 5 Vine

Taylor Charles E. policeman, h. 19 Wal-  
 dron ct.  
 Frank H. shoemaker, b. 232 Wash.  
 Frederick A. mgr. Tedesco Country  
 Club, h. Tedesco n. Swampscott  
 line  
 Frederick A. Rev. rem. to Prov. R.I.  
 George B. shipper (B.), h. 15 Summer  
 George W. mop mnfr. 14 Elm ct. h.  
 do.  
 Tead Lucretia H. wid. Edward L. (Som-  
 erville), s. r. Mhd. Neck  
 Tedesco Country Club, Tedesco n.  
 Swampscott line  
 Tedford V. Earle, driver, b. 10 Mt. Ver-  
 non [non, h. do.  
 Wallace A. carpenter, 10 Mt. Ver-  
 Tenney Annie C. b. 8 Barnard  
 Catherine M. b. 8 Lookout ct.  
 Charles H. trimming cutter, b. 8  
 Lookout ct.  
 Ellen L. wid. Charles H. h. 8 Look-  
 out ct. [nard  
 Margaret G. housekeeper at 8 Bar-  
 Mary E. stitcher, b. 8 Barnard  
 Patrick, shoe worker, b. 8 Barnard  
 Terhune William L. (Boston), s. r. Clif-  
 ton [win's landing  
 Thomas Fred B. (Peabody), s. r. Good-  
 Frederick (Boston), s. r. Clifton  
 Heights  
 Harriet R. Mrs. b. 113 Front  
 Thompson Albert (Boston), s. r. Clifton  
 Heights [h. 39 Elm  
 Albert K. clerk, Pleasant c. School.  
 Dora K. clerk, 141 Wash. b. 18 Stacey  
 Edward, shoe laster, h. 18 Stacey  
 Edward E. shoe laster, b. 17 Abbot  
 Elizabeth, b. 18 Stacey  
 Elizabeth A. wid. Edward B. died  
 Feb. 24, 1910  
 Everett R. printer, h. 25 Orne  
**T**HOMPSON FRANKLIN E. S. photogra-  
 pher, 103 Wash. h. do. See page  
 1455  
 Hannah R. wid. Albert H. h. 17 Ab-  
 bot [11 Sewall  
 James T. engineer, B. & M. R. R. h.  
 John A. shoe cutter, h. 25 Orne  
 John C. shoe buffer, b. 17 Abbot  
 Nellie L. (Boston), s. r. 132 Front  
 William T. shoe worker, b. 25 Orne  
 Thorburn Bertram S. trimmer, Mhd.  
 Elec. Lt. Co. h. 49 Prospect  
 George H. freight agt. (B. & M. R.  
 R. L.), h. 8 Gerry  
 Thorndike Alice, b. 1 Vine  
 Emma E. b. 137 Atlantic ave.  
 Fannie M. wid. Herbert A. h. 137  
 Atlantic ave. n. Phillips  
 George R. carpenter, b. 137 Atlantic  
 ave. n. Phillips

**INSURE YOUR HOUSEHOLD GOODS for \$600.00. Cost \$3.00 for Three Years**  
**GARDNER R. HATHAWAY, Insurance, Marblehead. Tel. 238-2**

# J. B. Blood Co.

Lowest Average in  
Price, Highest  
Average in Quality

LYNN MARKET  
UNION STREET MARKET

1038

THORNDIKE

[Marblehead.]

TUCKER

Thorndike Herbert G. motorman, h. 1 Vine  
Ralph E. shoe cutter, b. 137 Atlantic ave.  
Warren A. bookkeeper (B.), b. 137 Atlantic ave.  
Thorner Armeanus N. rem. to Lynn  
Benjamin F. lab. b. 175 Pleasant  
Leonard P. propr. The Graves store, 111 Wash. and Tucker's whf. h. 21 Highland terr.  
Lewis P. fish, 49 Prospect, h. 37 Rowland  
Owen H. fish, 275 Washington, h. 46 Prospect  
Philip L. fish pedlar, h. 12 Green  
William F. laborer, h. 48 Prospect  
William R. fish pedlar, h. 185 Pleasant  
Thrasher Arnold S. clerk, B. & M. R. R. b. 24 Nicholson hill  
Arthur E. musician, h. 24 Nicholson hill  
Charles W. shoe worker, h. 24 Nicholson, lab. h. 11 Tucker  
see Thrasher  
Tibbetts Curtis, carpenter, b. 1 Spring  
Joseph H. boat builder, h. 1 Spring  
Sidney, shoemaker, b. 36 Central  
Ticknor Thomas B. (Cambridge), s. r. Mhd. Neck  
Tileston Millie H. gift shop and tea rooms, r. 61 Front, h. at Dorchester  
Titus Calvin. mngr. r. 13 Green, and florist, 12 Pond, h. do.  
Corinne, shoe worker, b. 17 Elm  
Cutler (Lynn), s. r. Wyman's Beach  
Emma E. wid. Calvin, h. 8 Union  
Tobin George M. shoemaker, h. 8 Walnut  
James, laborer, h. 12 Lindsey  
Toft William E. shoe stitcher, h. 15 Pond  
Torrance — (Medford), s. r. Goodwin's  
Townsend Charles (Marblehead Mfg. Co.), Green, h. at Elizabeth, N. J.  
Fred J. brick mason, h. 6 Glover  
Traiser A. W. (Boston), s. r. Clifton  
Trasher Benjamin D. shoemaker, h. 232 Washington [39 Mugford  
Frank K. shipper, J. Lancy jr.'s, h. Fred W. chief of police, h. 15 Atlantic ave.  
Nathaniel, died June 17, 1909  
Percy, shoe cutter, b. 232 Wash.  
Philip, confectionery, 15 Atlantic ave. b. do.  
Philip jr. ice cream and confectionery, 110 Wash. rms. 1 Waldron  
see Thrasher

Trefry Addie B. clerk, 56 Elm, b. 99 do.  
Annie H. wid. Charles M. h. 14 South  
Benjamin F. jr. lobsterman, b. 42 Sewall  
**TREFRY BENJAMIN W.** granite and marble dealer, cemetery work, mfr. of cement burial vaults, also concrete walks, cellar bottoms, etc. 123 Pleasant, h. 154 Elm. See page 1454  
Harry G. bookkeeper (B.), h. 8 High  
John F. lobsterman, h. 36 Orne  
Mary K. wid. Samuel S. b. 187 Wash.  
Philip M. foreman, J. Lancy jr.'s, b. 42 Sewall  
Raymond H. reporter (Item, Lynn), b. 14 South  
Richard C. clerk, 189 Pleasant, b. 12 Anderson [Front  
Samuel S. machine operator, h. 99  
Sarah L. died Nov. 10, 1909  
Theodore, grocer, 8 Green, h. 99 Elm  
Walter C. bookkeeper (33 Court, B.), b. 187 Wash.  
William C. W. clerk, h. 12 Anderson  
**TREFRY WILLIAM D. T.** lawyer and insurance agent, 3 School; also commissioner of corporations and taxes, h. 187 Wash. See end of business directory  
William L. bookkeeper, h. 33 Circle  
Triandaphill Nicholas (Nicholas Triandaphill & Co.), 79 Wash. b. 77 do.  
Nicholas & Co. (John Vassil and Nicholas Triandaphill), fruit and confec. 79 Wash [Elm  
True Helen E. vocal teacher (B.), b. 111  
Rebecca W. b. 111 Elm  
Richard S. physician, 111 Elm, h. do.  
Tucker Annie L. wid. William O. b. 110 Front  
Chadwell, h. 8 Guernsey  
Charles B. electrician, b. 21 Summer  
Eliza G. wid. Philip B. h. 21 Mechanic [Wash.  
Emily B. wid. Thomas W. h. 143  
Emma W. wid. Albert H. shoe stitcher, b. 12 Wash. sq.  
George, ferryman, Tucker's wharf, h. 1 Summer  
John A. O. farm hand, h. 8 Middle  
John H. (Tucker, Emerson Co. L.), h. 23 Highland terr.  
John I. carpenter, h. 21 Summer  
John J. shoe worker, b. 8 Middle  
John T. gardener, h. 22 Bowden  
Lewis G. relaster, h. 38 Elm  
Martha H. shoe worker, b. 8 Middle  
Newell, clerk (B.), h. off Atlantic ave. opp. Valley  
N. Lewis, conductor, B. & M. R. R. h. 21 Highland terr.

# T. W. TUCKER CO.

AGENTS FOR THE  
Duntley Vacuum Cleaner

# WHITE & CO. COMPLETE HOUSE FURNISHERS

WASHINGTON, Cor. STATE STREET.

Connected  
by Telephone

TUCKER

[Marblehead.]

WADDEN

1039

Tucker Rebecca L. wid. Samuel T. h. 84 Pleasant  
Thomas, pres. Mhd. Transportation Co. and ferryboat capt. h. 59 Front

**TUCKER T. W. CO.** (Frank M. Coates and Thomas P. Hussey), dry goods, carpets, etc. 139-141 Wash. *See foot lines*

William H. salesman, 139 Wash. h. 17 Rockaway

Tufts Eugene A. (Tufts & Friedman, L.), h. Humphrey opp. Rockaway ave. [Harding's ct.]

Tutt Bertha M. clerk, 43 Pleasant, b. 2 Edna S. teacher, Story grammar, b. 2 Harding's ct. [Jersey

Edward D. foreman, 56 Elm, h. 39 Hannah, bookkeeper (S.), h. 15 Wash.

Irving, stockfitter, h. 2 Highland ter.

John S. farmer, h. 2 Harding's ct.

Lillian R. shoe stitcher, b. 28 Franklin [b. 2 Harding's ct.]

Lucy F. stenog. Humphrey & Paine, Mary A. shoe stitcher, b. 258 Wash.

Mary A. wid. Richard, b. 10 Middle Mary E. b. 15 Wash.

Richard, bookkeeper (48 Canal, B.), h. 11 Maverick

William H. lobsterman, h. 123 Front William L. shoefinisher, h. 20 Circle

Tuxbury Clarence H. (Tuxbury & Co.), 21 Atlantic ave. h. over do. & Co. (Clarence H. Tuxbury), carriage makers, 21 Atlantic ave. and garage, Atlantic ave. c. Hawkes

Tyler Sarah E. rem. to Salem

UNDERWOOD CLARENCE DR. (Quincy) s. r. rear 148 Front

Union Express, 19 Bessom

Peter, boatman, h. 148 Front [ant United States Custom House, 61 Pleasant

Unverhau Heinrich, propr. New Fountain Inn, Crocker pk. h. do.

Upton King, vice pres. (Amer. Glue Co. B.), h. 26 Waldron

Marion C. wid. George, h. 18 Gregory, opp. Waldron

Roger, sec. (Amer. Glue Co. 121 Beverly, B.), h. Atlantic ave. c. Beach

Sumner (Salem), s. r. Bessom's beach

Usher Alden T. shoe trimmer, h. 8 Mt. Vernon [cy, B), h. 10 Gerry

Arthur C. trav. salesman (30 Chaun-Horace B. carpenter; also variety

(summer), Mhd. Neck, h. r. 31 Russell

VALWAY JOSEPH, rem. to Everett Joseph E. rem. to Everett

Van Blarcom Carl, shoe cutter, b. 18 Stacey

Van Buren Harry I. farm hand, h. Beacon c. Ferry rd

Varrell Ernest J. bookkeeper, W. S. Burgess Co.'s, h. 3 Abbot

John F. engineer, h. 20 Jersey

J. Clifton, photographer, 20 Jersey, b. do. [Co.), 79 Wash. b. 77 do.

Vassil John (Nicholas Triandaphill & Vent Lena, wid. David W. b. 19 Circle

Verner Barney, junk, 7 Lindsey, h. 29 Commercial [Heights

Very George F. (Salem), s. r. Clifton Nathaniel A. (Salem), s. r. Clifton Heights [Smith

Vickery Benjamin B. shoemaker, b. 23 Bowden, clerk, 2 School, b. 23 Smith

Eliza, b. 23 Smith

Etta, b. 23 Smith

Fred, clerk, 2 School, h. 19 Hawkes

**VICKERY HARRY**, groceries, 2 School b. 23 Smith. *See page 1084.*

Herbert (William P. Vickery & Co.) Green, h. at Beverly [Smith

M. Elizabeth, bookkeeper (S.), b. 23 Nancy J. wid. William, h. 14 Wash.

Sarah T. dressmaker, 23 Smith, h. do. [Co.). Green, h. 18 Watson.

William P. (William P. Vickery & William P. & Co. (William P. and Herbert Vickery), shoe manfrs. Green

**VICTORIA HOUSE**, Mrs. Janet Moran, propr. boarding house and dining rooms, 18 State. *See page 1085.*

Viets Emily, instructor, b. 113 Front

Vinal Arthur H. (Boston), s. r. Mhd. Neck

Vincent Charles F. foreman, 147 Elm, h. 23 Mugford

Francis W. rms. 27 Front

Frank, painter, 11 State, h. 56 Lee

Frederick F. shoe cutter, h. 15 High

Joseph, painter, h. 15 Front

Richard W. rms. 27 Front [Beach

Vroom Eldon (Lynn), s. r. Bessom's

WADDEN HANNAH, wid. Isaac B. b. 16 Rowland [lage

Hannah R. wid. Frank L. h. 21 Vil-

Harvey T. driver, b. 22 Bowden

John B. died Feb. 11, 1910.

Marguerite, clerk, b. 14 Hawkes

Nathaniel L. (N. L. Wadden & Co.). Pleasant c. School, h. 14 Hawkes

N. L. & Co. (Nathaniel L. Wadden), dry goods, Pleasant c. School.

Sarah A. wid. Benjamin, h. 202 Washington

**Drain Pipe, Fire Brick & Kaolin. All Masons' Supplies**  
JOHN S. MARTIN CO., Cliff St., Marblehead, Telephone 119

# Use Gas to Light Cheaply

Marblehead Gas and Electric Light Co.

Office, 106 Washington Street Tel. 111-4

1040 WADDLETON [Marblehead.] WESTON

- Waddleton Susana, wid. George, house-keeper, at 264 Wash.
- Wade Levi C. (Sagamore Engine Co. L.), h. 16 State
- Wadleigh Philip N. (Boston), s. r. Marblehead Neck
- Wadman Ida M. b. Mrs. M. E. Johnston's, Sea View ave.
- Wainwright Charles D. h. off Front n. Crocker pk. [pk.  
Grace M. b. off Front opp. Crocker Harriet W. b. off Front, opp. Crocker pk. [Crocker pk.]
- Wainwright Maude B. b. off Front n.
- Walcott Charles (Cambridge), s. r. Peach's pt. [Peach's pt.]
- Charles F. Mrs. (Cambridge), s. r. Robert, (Cambridge), s. r. Peach's pt. [Mhd. Neck]
- Walker Addison J. (Brookline), s. r. Christine, b. F. H. Walker's C. Q. died Mch. 1910.
- Edward A. carpenter, b. F. H. Walker's [Salem line]
- Fred H. engineer, h. Lafayette n.
- Herbert, salesman (L.), h. 21 Russell
- Walter E. machinist, b. Lafayette n. Salem line
- William A. sec. and treas. G. L. Metcalf Wood and Paper Box Co. h. 132 Atlantic ave. opp. Smith
- Walkley Albert Rev. died Mch. 28, 1910
- Edward I. clerk (B.), b. 108 Elm
- Wallis Emma A. wid. Edward S. dress-maker, 164 Wash. b. do.
- Wallace William (Boston), s. r. Front
- Walsh Edgar T. shoe worker, b. 32 State
- James, engineer, Mhd. Glue Co. h. 9 Tucker
- John J. died April 2, 1909
- John J. rem. to Salem
- Joseph A. h. 24 Maverick
- Joseph B. shoemaker, h. 32 State
- Lillian P. b. 32 State
- Mary E. housekeeper at 8 Mechanic
- Mary K. Mrs. h. 80 Front
- Richard M. blacksmith, h. 1 Prospect
- Robert E. stableman, h. 19 Orne
- Walters Samuel V. gardener, b. 76 Wash.
- Walton Herbert H. poulterer, 14 Reed, h. do.
- Ward Grace C. b. 22 Commercial
- John M. (Boston), s. r. Mhd. Neck
- William, grocer, Atlantic ave. cor. Commercial, h. 22 Commercial
- Wardman Ida M. b. A. S. Merritt's, West
- Wardwell Hannah, clerk (B.), b. Mrs. L. A. Ware's, Clifton
- Henrietta C. b. Mrs. L. A. Ware's, Clifton
- Ware D. Glover, mngr. (Bev.), b. 25 Wash.
- George B. rem. to Danvers
- Hannah U. wid. Benjamin P. h. Bartlett, off Atlantic ave.
- Henrietta, b. Rockaway ave.
- John, costumer (B.), h. 44 High
- John G. bookkeeper (B.), b. 44 High
- Lucy A. wid. Horace, h. Rockaway ave. Clifton
- Mary E. wid. John, h. 25 Wash.
- N. Harris, musician, b. 25 Wash. see Weare
- Warner Alvah H. (Salem), s. r. Clifton
- Frederick E. (Salem), s. r. Devereux Beach
- Nancy M. wid. Edward L. (Salem), s. r. Devereux Beach
- Warren Charles H. died Apr. 24, 1910
- Washburn Sarah T. wid. John, h. 5 Elm
- Waters William S. (New York), s. r. Bessom's Beach [land]
- Watson Abbie, wid. Sewall, b. 20 Row-
- Mary D. Mrs. b. 52 Wash.
- Watts James R. painter, h. 7 Commercial
- Martha, shoe stitcher, b. 56 Lee
- Weare Charles A. carpenter, h. Mechanic c. Mugford
- Donald G. musician, h. 29 Wash.
- Mary E. wid. John, h. 29 Wash.
- Nathan H. musician, h. 29 Wash.
- Webb Ernest A. clerk, elec. lt. dept. h. 141 Elm
- Webber Louis D. (Humphrey Coal Co.), 1 Front, h. at Beverly
- Weed Harriet E. wid. Joseph D. h. 291 Wash. [etten. Maple]
- Wallace D. letter carrier, h. Lafay-
- Weiner Bernard, rem. to Gloucester
- Welch Daniel J. farmer, h. Humphrey n. Maple
- Robert, stableman, b. 19 Orne
- Willard, real estate (15 Exchange, B.), s. r. off Green, Locust beach see Walsh
- Wellington Mrs. (Chas'n), s. r. Beach c. Ocean [s. r. Mhd. Neck]
- Wells Charles L. Dr. (Montreal, Can.), John, night foreman, B. & N. St. Ry. car barn, h. at Danvers
- Sarah, wid. Charles B. (Montreal, Can.), s. r. Mhd. Neck
- West Bertha, housekeeper, b. 110 Elm
- Elizabeth E. wid. Arthur, shoe stitcher, h. 14 Tucker
- Herbert, plumber, b. 14 Tucker
- Western Union Telegraph Co. 11 Pleasant [pt.]
- Weston R. D. (Cambridge), s. r. Peach's
- Walter P. (Danvers), s. r. Clifton Heights [Neck]
- Wendell M. (Boston), s. r. Mhd.

SOLE AGENTS FOR **BOSTONIA CANNEL COAL and FRANKLIN COAL**  
GILBERT & COLE CO., - 167 Pleasant Street, - MARBLEHEAD. Telephone 223-2



**RICHARD M. COOK, - Jeweler, Silversmith, Optometrist**  
**Cor. Pleasant and Washington Streets, - - MARBLEHEAD**

WETHERBEE [Marblehead.] WING 1041

- Wetherbee Reuben D. machinist, h. 14 Tucker [Front  
Wetherell Mary J. wid. Charles H. h. 152  
**WHALEN THOMAS J.** mason and contractor, 214 Wash. h. do. See page 1083 [Wheeler's  
Wheeler Annie E. stenog. (S.), b. G. H. Bros. (George H. and Walter C. Wheeler), market gardeners, Lafayette jc. Humphrey  
Frank A. car conductor, b. Wm. J. Wheeler's [ette, h. do.  
George H. (Wheeler Bros.), Lafay-Sarah E. b. 292 Pleasant  
Sherman B. shoe cutter, h. 21 Hawkes  
Sumner A. stock fitter, h. 34 Village  
Walter C. (Wheeler Bros.), Lafayette, h. do. [Maple  
William J. farmer, h. Lafayette n.  
Wheelock C. B. (Brookline), s. r. Mhd. Neck  
Selena M. b. 52 Front  
Willard D. mushroom grower, 24 Russell, b. at Saugus  
White Benjamin R. shoemaker, b. 6 Cottage  
Bridget L. wid. Newport, b. 6 Cottage [do.  
Charles E. candy mfr. 138 Wash. b. Elias, b. 7 Guernsey  
Elias jr. (White & Co.), 84 Wash. h. 55 Jersey [terr.  
Elizabeth F. nurse, b. 20 Highland  
H. Edna, rem. to Boston  
Henry H. shoe cutter, h. 27 Jersey  
Herbert O. Rev. s. r. Goodwin's landing  
Jennie, shoe worker, b. 27 Prospect  
Lucy E. operative, b. 10 Rowland  
Margaret A. wid. John, grocer, 67 Gregory, h. 60 Commercial  
Patrick, h. 10 Rowland  
Peter C. (White & Oliver), Atlantic ave. c. Central, h. 4 Central  
Willard, clerk, 84 Wash. h. 57 Jersey  
**WHITE & CO.** (Elias White jr. and C. Murray Rice), furniture, carpets and upholstering, 84 Wash. c. State. See head lines  
**WHITE & OLIVER** (Peter C. White and Frank D. Oliver), garage, livery and depot carriages; also gasolene and automobile supplies, Atlantic ave. c. Central. See page 1454  
Whitman Bradford B. F. (Florida), s. r. 10 Selman [Wash.  
Elizabeth F. stenog. 3 School, b. 202  
Harold, boxmaker, b. 202 Wash.  
Malcolm R. driver, 18 Sewall, h. 202 Wash.  
Victor M. rem. from town  
Whitmore Alvin F. clerk (84 State, B.), b. 8 Elm [er at 8 Elm  
Mary E. wid. William F. housekeep-  
Whitney F. G. Miss, propr. Brown Owl Tea Room, Beach, s. r. do.  
William Prof. (Cambridge), s. r. Peach's pt.  
Whowell Richard L. (Melrose), variety (summer), also (Whowell & Lambertson), Atlantic ave. Clifton, s. r. do.  
& Lambertson (Richard L. Whowell and Walter L. Lambertson), garage, Atlantic ave. Clifton  
Widger Catherine L. wid. John H. h. 178 Pleasant  
Helen D. b. 3 Maverick  
Horace B. clerk, Pleasant c. School, h. 3 Maverick  
Sarah, wid. William, died Feb. 1, 1910  
Wiggins Benjamin B. shoe cutter, h. Smith n. Atlantic ave.  
Mary E. wid. Thomas P. b. 11 Phillips [Franklin  
Thomas A. trunk mnfr. (B.), h. 2  
Wilbur Patience Mrs. h. 30 Sewall  
Wiley Agnes A. housekeeper at 65 Pleasant  
Flora B. wid. Samuel H. b. 6 Tucker  
Wilford Roxanna, b. 15 Front  
Wilkins Charles C. cider mnfr. (Middleton); also produce, 2 Maple n. Laf. h. do.  
Henry F. P. h. 23 Abbott  
Reuel, signalman, B. & M. R. R. h. 63 Green [Abbot  
Williams George R. shoe laster, h. 27  
Gregory B. clerk, b. 27 Abbot  
Hattie G. clerk, 111 Wash. b. 16 Stacey  
H. B. (Roxbury), s. r. 3 Glover  
John F. (Williams & Reardon, 15 State, L.), h. 16 Stacey  
John R. (U. S. N.), b. 65 Commercial  
John T. shoemaker, h. 8 Wash.  
J. Fred (Malden), s. r. Pitman's field  
Mary K. clerk, 15 State, b. 16 Stacey  
Robert B. T. clerk (B.), h. 4 Sewall  
Walter (Peabody), s. r. Goodwin's landing  
Willis — (Reading), s. r. Harris beach  
Wilson Georgianna, h. 7 Pearl  
James J. lab. h. 19 Barnard  
Mary J. wid. Francis B. h. 183 Wash.  
Minnie Mrs. h. 26 South  
Stephen W. rem. to E. Boston  
Timothy F. porter, b. 19 Barnard  
William L. conductor, B. & N. R. R. h. Humphrey c. Maple  
William M. b. 19 Barnard  
Wing Charles H. (Brookline), s. r. Clifton Heights

**IF YOU WANT TO BUY A HOUSE, CALL UPON**  
**GARDNER R. HATHAWAY, Real Estate Agent, Marblehead. Tel. 238-2**

1042

WINSLOW

[Marblehead.]

ZUCHTMANN

Winslow Charles E. shoe cutter, h. 15  
Highland terr.  
Edward M. (Boston), s. r. Mhd. Neck  
Harriet E. wid. William C. died  
Mar. 28, 1910 [ick  
Juliet H. shoe worker, b. 13 Maver-  
Peter P. iceman, b. 16 Lindsey  
Washington B. laster, b. 13 Maverick  
William H. hairdresser, 241 Wash.  
h. 20 Highland terr.  
Winters Mary, wid. Frederick, b. 39  
Prospect [T.F.B  
Wiseman Catherine, dormitory girl, 16  
Goodwin's ct. b. do.  
Witham John H. edge trimmer, h. 36  
Elm [Hillside ave.  
Witham Annie F. shoe stitcher, b. 5  
Elizabeth S. bookkeeper (S.), b. 5  
Hillside ave.  
Grace E. b. 26 Russell  
Harold G. shoemaker, b. 26 Russell  
Harry B. motorman, b. 42 Pond  
John B. h. 26 Russell  
Joshua, shoemaker, h. Tucker c.  
Hooper  
Samuel B. poulterer, 42 Pond, h. do.  
William E. clerk (S.), b. 5 Hillside  
ave. [ave.  
William H. shoemaker, h. 5 Hillside  
Wolf Lester T. restaurant, 88 Front,  
rms. 21 Circle  
Wolfgram August W. carpenter, h. 9  
Rowland  
Wong Sing, rem. to China  
Wood Charles E. rem. to Fitchburg  
Daniel E. messenger, Am. Ex. Co. b.  
76 Wash.  
Isaac D. rms. W. Milberry's, off  
Rockaway ave.  
Woodbury Grace A. Mrs. b. 77 Wash.  
Jesse (Boston), s. r. Goodwin's land-  
ing [Sewall  
Woodfin Anna D. stenog. (B.), b. 25  
Arthur, driver, b. 13 Sewall  
Benjamin W. (Woodfin Bros.), Pleas-  
ant c. Essex, h. 13 Sewall  
Benj. W. jr. driver, h. 10 Highland  
terr.  
Bros. (Benjamin W. and J. Frank  
Woodfin), props. T. T. Paine's  
Boston Express and Lynn Ex-  
press, Pleasant c. Essex  
Carrie H. b. 126 Pleasant  
Eliza J. wid. Richard L. h. 25 Sewall  
Ernest, teamster, h. 262 Washington

Woodfin Frank S. engineer, Mhd. electric  
light station, h. 33 Devereux  
Frederick W. R. shoe cutter, also  
nightagt. Devereux R. R. sta. h.  
125 Front [35 Orne  
John S. propr. Woodfin's Lunch, h.  
J. Frank (Woodfin Bros.), Pleasant  
c. Essex, h. 16 State  
Louisa, wid. James B. b. 83 Wash.  
Philip T. student, b. 16 State  
Sarah E. wid. Thomas R. h. 126  
Pleasant [191 Pleasant  
Woodworth Margaret J. housekeeper at  
Woodridge Edwin T. shoemaker, b. 16  
Waldron  
Joseph H. shoemaker, b. 16 Waldron  
Maria, wid. William, died Mar. 22,  
1910 [Waldron  
Ruth M. wid. Benjamin T. h. 16  
William M. b. 16 Waldron [erick  
Woolston Ellen E. boxmaker, b. 10 Mav-  
Eliza, wid. Josiah, h. 10 Maver-  
ick  
William G. shoe laster, h. 28 Pearl  
Wormstead Joseph S. paints, 11 State, h.  
51 Elm  
Wright Arthur G. cabinet maker, h.  
Humphrey n. Maple  
Wright Bros. (William D. Wright), shoe  
mnfrs. Green  
Carroll D. (Estate) (Worcester), s. r.  
Marblehead Neck  
Harold I. shoemaker, b. 50 Pond  
Joseph T. shoe laster, h. 9 Mechanic  
Ruth A. wid. Hiram A. h. 29 High  
William D. (Wright Bros.), Green,  
h. 50 Pond  
YE OLD FORT BEACH NOVELTY SHOP,  
L. A. Radell, propr. 150 Front  
Ye Town Tavern, G. J. Kimball, propr.  
236 Wash. [Neck  
Yerxa Henry D. (Cambridge), s. r. Mhd.  
Herbert E. (Boston), s. r. Marble-  
head Neck  
Young Men's Catholic Temperance So-  
ciety, 66 Gregory  
Men's Christian Association, Frank  
Broughton, sec'y, 8 Hooper  
Samuel, h. 31 Circle  
ZANDARSKI ANTONI, farm hand, b. E.  
B. Hathaway's, Humphrey  
Zuchtmann Frederick, died Dec. 7, 1909  
Jennie, h. 66 Lee

## Business Directory of Marblehead

Marblehead settled about 1629, incorporated May 2, 1640. Population is about 8,000. Distance from Boston, 18 miles, with which it is connected by the B. & M. R. R., Swampscott Branch, and to Salem, Marblehead Branch, 4 miles. Also connected with Lynn, Swampscott, Salem, and all contiguous towns by street railway. Has one of the finest harbors on the coast, and is the yachting centre of New England. Is celebrated for the manufacture of children's shoes. On account of the ease with which markets and trade centres can be reached, skilled labor procured, and the delightful climate, tempered by the sea breezes in summer and ocean currents in winter, there are few places offering stronger inducements or better facilities for carrying on a manufacturing business than Marblehead.

### Amusements

New Lyceum Theatre, 71 Washington

### Antique Furniture, Finishing and Repairing

NICHOLS GEORGE E., 70 Washington.  
 (See page 1086.)

### Apothecaries

SHEPARD WILLIAM H., 96 Washington.  
 (See page 1455.)

### Architects

Quiner William H., jr., 8 Washington sq.

### Artists

Bixbee William J., 126 Front.  
 Colley Birdenia, 28 Orne.  
 Graves Ella C., 83 Washington.  
 Pearl, Arthur G., 24 Orne.  
 Snow Charles H., 12 Lee.  
 THOMPSON FRANKLIN E. S., 103  
 Washington. (See page 1455.)

### Auctioneers

Brown Richard B., 55 Front.  
 SLEE CHARLES A., 3 School. (See  
 page 1076.)

### Author

Proctor Thomas H., 1 Spring.

### Automobile Repairing

BROWN JONATHAN T., 17 Atlantic  
 ave. (See page 1078.)  
 GOODWIN JOHN P., r. 30 Washington.  
 (See page 1081.)  
 HARPER GARAGE CO., 75 Rantoul, Bever-  
 ly. (See page 855.)  
 SNOW HERMAN F., 22 Front. (See  
 page 1081.)  
 WHITE & OLIVER, Atlantic ave. cor.  
 Central. (See page 1454.)

### Auto Supplies

Boyle Edward J., 158 Washington  
 WHITE & OLIVER, Atlantic ave. cor.  
 Central. (See page 1454.)

### Automobiles

HARPER GARAGE CO., 75 Rantoul, Bever-  
 ly. (See page 855.)  
 HATHAWAY GARDNER R., 160 and 162  
 Washington. (See foot lines.)  
 SNOW HERMAN F., 22 Front. (See  
 page 1081.)  
 WHITE & OLIVER, Atlantic ave. cor.  
 Central. (See page 1454.)

### Baby Carriages

WHITE & CO., 84 Washington. (See  
 head lines.)

### Bakers

Boardman Francis, Market square.  
 Brown Daniel C., 32 Franklin.  
 Frost, John O. J. & Son, 12 State.  
 Hathaway George G., 2nd. 235 Wash.

**ATLAS, PORTLAND and ROSENDALE CEMENT at**  
**JOHN S. MARTIN CO.'S, Cliff St., Marblehead Telephone 119**

# Use Gas for Cheap Cooking

Marblehead Gas and Electric Light Co.  
Office, 106 Washington Street. Tel. 111-4

1044

MARBLEHEAD BUSINESS DIRECTORY.

## Banks

MARBLEHEAD SAVINGS BANK, 154  
Washington. (See page 1075.)  
NATIONAL GRAND BANK., 2 Hooper.  
(See page 1075.)

## Benches for Dinking Blocks

BOWDEN T. J. & SON, 127 Pleasant.  
(See page 1082.)

## Bicycles and Supplies

Boyle Edward J., 158 Washington corner  
Hooper.

## Billiard and Pool Room

Giles Pool Room, 3 Pleasant.  
Kelley George P., Pleasant cor. School  
Steele David, 90 Washington.

## Blacksmiths and Horse Shoers

Connelly & Downey, 25-27 Atlantic ave.  
Cortee Peter B., Essex n. Pleasant.  
Ryan John F., 6 Hawkes.

## Boarding Houses

Avon House, 76 Washington.  
Central House, 107 Washington.  
Cross Isabelle K., "Samoseit House"  
(summer), Marblehead Neck  
Crowninshield (The), Beach Bluff  
Dunlop, Margaret P. Mrs., Boylston  
House (summer), Marblehead Neck  
ESSEX HOUSE, 1 Essex. (See page 1076.)  
Morse Caroline Mrs., 121 Elm  
The Bedford, 77 Washington  
VICTORIA HOUSE, 18 State. (See page  
1085.)  
Ye Town Tavern, 236 Washington.

## Boat Builders

Burgess W. Starling Co. (Ltd.), Gregory.  
CHAMBERLAIN WILLIAM H., 14 Orne.  
(See page 1079.)  
GRAVES JAMES E., Harding's ct. (See  
page 1078.)  
Marblehead Motor Boat Co., 36 Mugford.

## Boat Storage

CHAMBERLAIN WILLIAM H., 14 Orne.  
(See page 1079.)  
GRAVES JAMES E., Harding's court.  
(See page 1078.)

## Boatmen

MARBLEHEAD TRANSPORTATION CO.  
Tuckers whf. (See page 1076.)

## Boats to Let

MARBLEHEAD TRANSPORTATION CO.  
Tuckers whf. (See page 1076.)

## Boot and Shoe Dealers

Greene John H., Rechabite blk.  
SALKINS & LASKEY, 112 Washington.  
(See page 1083.)

## Boot and Shoe Makers and Repairers

Bois George S., 1 Market sq.  
Bowden Joseph, 15 Rowland.  
Freeto Francis, 28 Pearl.  
Harris Joseph N., Essex n. School.  
Hickey Luke, 48 Gregory.  
Mhd. Shoe Repairing Co., 73 Wash.  
Paine John, 106 Washington  
Smith John D., 126½ Pleasant.

## Boot and Shoe Manufacturers

Bessom David S. (children's), Circle cor.  
Front.  
Brown Emery, 15 Prospect.  
Chadwick John H. P., off Green.  
Clark, W. J., Green.  
Cropley & Stevens, Sewall c. School  
Finch Brothers, 2 Front.  
Glover Edmund F., 26 Vine.  
Humphrey & Paine, Green c. Lincoln ave.  
Lancy John, jr., Green.  
McIntosh John W. & Co., Green.  
Martin Edward P., rear 5 Harris.  
Mitchell Frank B., Bassett  
Osborne John N., 28 Harris.  
Paine Shoe Co., Green.  
Parker F. A. & Co., 147 Elm.  
Scott & Quiner (children's), r. 8 Pond.  
Stevens John G., 14 Atlantic ave.  
Sweet & Savory, Green.  
Sweetland Joseph B., 36 Village.  
Vickery William P. & Co., Green.  
Wright Bros., Green.

## Bowling Alleys

Colonial Bowling Alleys, 121 Pleasant.  
Rogers John S., 144 Washington.

## Box Manufacturers

Metcalf George L. Wood & Paper Box  
Co., 18 Sewall.

## Bricks

MARTIN JOHN S. CO. (INC.), 6 Cliff.  
(See foot lines.)

## Broker

HATHAWAY GARDNER R., 160 and 162  
Washington. (See foot lines.)

SOLE AGENTS FOR **BOSTONIA CANNEL COAL and FRANKLIN COAL**  
GILBERT & COLE CO., - 167 Pleasant Street, - MARBLEHEAD, Telephone 223-2

**Jeweler — RICHARD M. COOK — Optometrist**  
**Watch, Clock, Jewelry and Optical Repairing** \* \* \* **MARBLEHEAD**

MARBLEHEAD BUSINESS DIRECTORY.

1045

**Building Movers**

Goodwin Benjamin F., Doak's lane.

**Butter, Cheese and Eggs**

GOSS GEORGE S., Pleasant cor School.  
(See page 1084.)

MARTIN B. F's SONS, 13 Green. (See  
page 1077.)

VICKERY HARRY, 2 School. (See page  
1084.)

**Cafe**

ADAMS HOUSE (John T. Adams), Front  
foot Franklin. (See page 1085.)

FERNCROFT CABIN, Selman c. Circle.  
(See page 1077.)

**Canned Goods**

GOSS GEORGE S., Pleasant cor. School.  
(See page 1084.)

VICKERY HARRY, 2 School. (See page  
1084.)

**Carpenters and Builders**

Broughton John G., 14 Anderson.

Caswell Edward H., 1 Middle.

Cate James W., 55 Rowland.

Dalrymple George W., Smith.

Doane Jabish, Atlantic ave.

Jone, Joshua S., Smith.

Graves Arthur, 174 Pleasant.

HAINES J. LAROY, 28 Harris and 113  
Washington. (See page 1082.)

JACOBS JAMES H., Rockaway ave.  
(See page 1083.)

Martin Benjamin F., 2nd, Barnard near  
Gregory.

Martin Frank I., 148 Elm.

Newton Samuel F. G., 18 Beacon.

Ramsdell Arthur S., Jersey n. Guernsey.

ROSCOE & STEELE, Lindsey. (See page  
1077.)

SNOW THOMAS D., Smith n. Pleasant.  
(See page 1083.)

Tedford Wallace A., 10 Mt. Vernon.

**Carpets**

TUCKER T. W. CO., 139-141 Washington.  
(See foot lines.)

WHITE & CO., 84 Washington. (See head  
lines.)

**Carriage Maker**

Tuxbury & Co., 21 Atlantic ave.

**Cellar Building**

TREFRY BENJAMIN W., 123 Pleasant.  
(See page 1454.)

**Cemetery Work**

TREFRY BENJAMIN W., 123 Pleasant.  
(See page 1454.)

**Cider and Vinegar Manufacturers**

Wilkins Charles C., Maple n. Lafayette.

**Cigars and Tobacco**

HOWE WILLIAM H., Front c. Frank-  
lin. (See page 1085.)

McCool Thomas, 51 Atlantic avenue.

SHEPARD WILLIAM H., 96 Washington.  
(See page 1455.)

**Clergymen**

Barrows J. Harris (Bapt.), 37 Pleasant.

Foote Henry L. (Epis.), 18 Devereux.

Greeley Leslie C., (Cong.), 23 High.

Lyons Henry K. (R. C.), 60 Gregory.

Partridge Welles Mortimer (Epis.), 13  
Summer.

Pickles Frederick M. (Meth.), 141 Elm.

Selman Marcia M. (Univ.), Norman near  
Beacon.

Shinnick William (R. C.), 60 Gregory.

Taylor Frederick A. (Univ.), 142 Elm.

**Cloak Maker**

Bowden Elizabeth, 13 Waldron ct.

**Clothing and Gents' Furnishings**

SALKINS & LASKEY, 112 Washington.  
(See page 1083.)

**Coal and Wood Dealers**

GILBERT & COLE CO., 167 Pleasant.  
(See foot lines.)

Humphrey Coal Co., 1 Front.

MARTIN JOHN S. CO, (INC.), 6 Cliff.  
(See foot lines.)

**Columns and Posts**

THE BROCKWAY-SMITH CORP., 15-19  
Washington (north), Boston and 57  
Munroe (Lynn). (See page 7.)

**Concrete Paver**

Baker Wesley, 2 South.

Symonds William H., 12 Abbot.

WHALEN THOMAS J., 214 Washington.  
(See page 1083.)

**Concrete Pavers, Walks, Cellar  
Bottoms, etc.**

TREFRY BENJAMIN W., 123 Pleasant.  
(See page 1454.)

**INSURE YOUR HOUSEHOLD GOODS for \$600.00. Cost \$3.00 for Three Years**  
**GARDNER R. HATHAWAY, Insurance, Marblehead Tel. 238-2.**

**Confectionery**

See also Fruit and Confectionery.

**HOLT HORACE M.**, 100 Pleasant. (See page 1455.)  
**Stacey Girdler**, 11 Pleasant.  
**Trasher Philip**, 15 Atlantic ave.  
**Trasher Philip, jr.**, 110 Washington.  
**White Charles E.**, 133 Washington.

**Contractors**

**HAINES J. LAROY**, 28 Harris and 113 Washington. (See page 1082.)  
**JACOBS JAMES H.**, Rockaway avenue. (See page 1083.)  
**ROSCOE & STEELE**, Lindsey. (See page 1077.)  
**SNOW THOMAS D.**, Smith n. Pleasant. (See page 1083.)  
**WHALEN THOMAS J.**, 214 Washington. (See page 1083.)

**Crackers Marblehead (Hard)**

Lindsey N. B. Co., 8 Anderson.

**Crockery, China and Glassware**

Cloon William F., 86 and 88 Washington.

**Crullers**

Oliver Walter J., Humphrey n. Rockaway ave.

**Dairy Products**

Buena Vista Farm, Tedesco.

**Dentists**

Goodwin John H., 102 Washington.  
 Gulliver Thomas H., 67 Pleasant.  
 Laskey Phillip B., Rechabite bldg.  
 Laskey William B., Rechabite bldg.

**Department Store**

**TUCKER T. W. CO.**, 139-141 Washington. (See foot lines.)

**Depot Carriages**

**WHITE & OLIVER**, Atlantic ave. cor. Central. (See page 1454.)

**Detective Agency**

**WOOD-MORGAN DETECTIVE AGENCY (INC), (THE)**, 61 Court, Boston. (See opp. page 67.)

**Dining Rooms**

**ADAMS HOUSE** (John T. Adams), Front foot Franklin. (See page 1085.)  
**ESSEX HOUSE**, 1 Essex. (See page 1076.)  
**FERNCROFT CABIN**, Selman c. Circle. (See page 1077.)  
**HOWE WILLIAM H.**, Front c. Franklin. (See page 1085.)

**VICTORIA HOUSE**, 18 State. (See page 1085.)

**Doors, Sash and Blinds**

**THE BROCKWAY-SMITH CORP.**, 15-19 Washington (north), Boston, and 57 Munroe, (Lynn). (See page 7.)

**Drain Pipe**

**GILBERT & COLE CO.**, 167 Pleasant. (See foot lines.)  
**MARTIN JOHN S. CO. (INC.)**, 6 Cliff. (See foot lines.)

**Dressmakers**

Atkins Martha T., 7 Franklin.  
 Barry Elizabeth A., Mt. Pleasant.  
 Bartol Emma F. Mrs., 27 Pleasant.  
 Bauer Margaret L., 39 Hawkes.  
 Bennett Mary E. Mrs., 203 Washington.  
 Chinn M. Eliza, 1 Abbot.  
 Curtis Avis W. Mrs., 106½ Washington.  
 Dall Emma L., 28 Hawkes.  
 Desmond Mary E., Tedesco n. West.  
 Doe Ella K., 4 Selman.  
 Dunlea Ellen, 15 Barnard.  
 Dupar Abbie C., 7 Bowden.  
 Graves Helen L., 201 Washington.  
 Harris Mary E., 19 Watson.  
 King Martha C. Mrs., 31 Gregory.  
 Knight Lizzie M. Mrs., 38 Washington.  
 Lamprell Martha A., 7 Abbot.  
 Lewis Mary I., 5 Nicholson hill.  
 Peach Anna R. Mrs., 12 Russell.  
 Peach Helen L., Pond cor. Green.  
 Shepard Hannah R. Mrs., 16 Bassett.  
 Snow Clara E. Mrs., 160 Pleasant.  
 Snow Susie S., 7 Bassett.  
 Stone Carrie G., 126 Pleasant.  
 Stone Julia, 45 Pond.  
 Strong Margaret D. Mrs., 33 Mechanic.  
 Sullivan May B., 154 Elm.  
 Vickery Sarah T., 23 Smith.  
 Wallis Emma A. Mrs., 164 Washington.

**Druggists**

Atkins Pharmacy, 74 Front.  
 Goodwin William, 104 Washington.  
 Gregory William C., 1 School.  
 Lemmon William M., 98 Washington.  
**SHEPARD WILLIAM H.**, 96 Washington. (See page 1455.)

**Drum Corps**

Excelsior Drum Corps, 8 Hooper.

**Dry and Fancy Goods**

Evans A. Jr. & Co., 43 Pleasant.  
 Graves George P., Pleasant n. School.  
 Marden Richmond F., 153 Washington.  
**TUCKER T. W. CO.**, 139-141 Washington. (See foot lines.)  
 Wadden N. L. & Co., Pleasant c. School.

# WHITE & CO. Agents for EDDY'S REFRIGERATORS WASHINGTON, Cor. STATE STREET. Connected by Telephone

MARBLEHEAD BUSINESS DIRECTORY.

1047

## Electrical Supplies

DOANE ERNEST S., 120 Washington.  
(See page 1080.)

## Electricians

DOANE ERNEST S., 120 Washington.  
(See page 1080.)

Johnson Frank H., 86 Washington.

Mitchell Willard E., 27 Vine.

Orcutt John N., Humphrey n. Rowell lane

## Elevators (Ice and Coal) Builders

Parker Harry J., r. 24 Front.

## Embalmers

NICHOLS GEORGE E., 70 Washington.  
(See page 1086.)

O'BRIEN WILLIAM F., Atlantic ave. c.  
Barnard. (See page 1086.)

ROCKETT RICHARD P., 152 Elm. (See  
page 1086.)

## Excavating, (Odorless) for Vaults and Cesspools

Martin Benjamin F. Jr., 22 Pond.

## Expresses

American Express Co., Pleasant c. School.  
Doherty's Express, Barnard c. Prospect.

Mace Joseph H. (Salem), 68 Pond.

McCool Peter J. (Salem), 5 Cottage.

Paine T. T. Boston Express, Pleasant c.  
Essex.

Snow Herbert H., Bessom.

Union Express, 19 Bessom.

Woodfin Bros. (Lynn and Boston), Pleas-  
ant cor Essex.

## Ferry to the Neck

MARBLEHEAD TRANSPORTATION CO.  
Tucker's whf. (See page 1076.)

## Fish Dealers

Carey Robert, 35 State.

Chapman William T., 168 Wash.

Lecraw William, 78 Front.

Thorner L. P., 49 Prospect.

Thorner Owen H., 275 Washington.

## Fish Dinners.

ADAMS HOUSE, Front ft. Franklin.  
(See page 1085.)

## Florists

Foote Harriett R. Mrs. (roses), 18 Dev-  
ereux.

Frost Amy A. Mrs., 11 Pond.

Lefavour Edward, 24 Abbot.

Martin Sarah H., 13 Green.

Reynolds James B., 128 Pleasant.

Titus Calvin, 12 Pond.

## Flour Dealers

GOSS GEORGE S., Pleasant cor. School.  
(See page 1084.)

## Fruit and Confectionery

Rogers Eliza J. Mrs., 3 Market sq.

Triandaphill Nicholas & Co., 79 Wash.

## Funeral Director

NICHOLS GEORGE E., 70 Washington.  
(See page 1086.)

O'BRIEN WILLIAM F., Atlantic ave. c.  
Barnard. (See page 1086.)

ROCKETT RICHARD P., 152 Elm. (See  
page 1086.)

## Furnaces

DOANE ERNEST S., 120 Washington.  
(See page 1080.)

DONOVAN & CO., 266 Washington. (See  
page 1080.)

DOYLE EDMUND, 105 Washington. (See  
page 1080.)

## Furniture Dealers

Bessom C. Florence (antique), 11 Wash-  
ington.

Brown Henry W. (antiques), 52 Wash.

WHITE & CO., 84 Washington. (See  
head lines.)

## Furniture Repairer

WHITE & CO., 84 Washington. (See  
head lines.)

## Garage

GOODWIN JOHN P., r. 30 Washington.  
(See page 1081.)

HARPER GARAGE CO., 75 Rantoul, Bev-  
erly. (See page 855.)

Keegan Michael B., 20 Atlantic ave.

SNOW HERMAN F., 22 Front. (See  
page 1081.)

Tuxbury & Co., Atlantic ave. c. Hawkes.

WHITE & OLIVER, Atlantic ave. c. Cen-  
tral. (See page 1454.)

Whowell & Lambertson, Atlantic ave.

## Gas Company

MARBLEHEAD GAS AND ELECTRIC  
LIGHT CO., 106 Washington. (See  
head lines.)

## Gas Fixtures and Mantels

MARBLEHEAD GAS AND ELECTRIC  
LIGHT CO., 106 Washington. (See head  
lines.)

Leave your  
Orders  
For

# COAL

at the stores of JOHN H. GREENE,  
WM. F. CLOON and  
CONLY & HOOPER.

JOHN S. MARTIN COMPANY  
Cliff St., - Marblehead, Mass.

# Use Gas to Heat Cheaply

**Marblehead Gas and Electric Light Co.**  
Office, 106 Washington Street Tel. 111-4

1048

MARBLEHEAD BUSINESS DIRECTORY.

## Gas Stoves

**MARBLEHEAD GAS AND ELECTRIC LIGHT CO.**, 106 Washington. (See head lines.)

## Gasoline Engines

**GOODWIN JOHN P.**, r. 30 Washington. (See page 1081.)  
**MARBLEHEAD MACHINE CO.**, 26 Lee. (See page 1081.)  
Nichols Walter P., 89 Front.

## Gelatine Manufacturers

Marblehead Manufacturing Co., Green.  
National Glue and Gelatine Works, Green n. Brown.

## Granite and Marble Work

**TREFRY BENJAMIN W.**, 123 Pleasant. (See page 1454.)

## Groceries

Chapman Everett, 66 Washington.  
Chapman Lawrence M., 2 Jersey.  
Colbert Daniel J., 41 Atlantic ave.  
Dennis Emma T., 6 Waldron.  
Downey James H., Atlantic ave. corner Barnard.  
Gale Samuel, 189 Pleasant.  
**GOSS GEORGE S.**, Pleasant c. School. (See page 1084.)  
Graves Joseph R., 4 Bowden.  
Howe William T., 1 Orne.  
Marrs Thomas, 3 Cowell.  
Merrill Frank O., 51 Washington.  
Nichols Reuben A., 6 Market sq.  
Peach Daniel, 10 Washington.  
Peach Stephen B. (estate), 25 Mugford.  
Phillips Howard W., 26 Orne.  
Potter Wm. B., 18 Lindsey.  
Rodgers Caroline E. Mrs., 37 Elm.  
Shepard George W., 6 Washington sq.  
Snow David O., 36 Sewall.  
Stacey Benjamin F., 12 and 14 Hooper.  
Trefry Theodore, 8 Green.  
**VICKERY HARRY**, 2 School. (See page 1084.)  
White M. A. Mrs., 67 Gregory.

## Groceries and Provisions

Bailey James S., 203 Pleasant  
Brown William & Co., 2 Pickett.  
Conly & Hooper, 70 and 79 Front.  
Fleet James E., 64 Lee.

**GOSS GEORGE S.**, Pleasant c. School. (See page 1084.)  
Haley W. Wallace, 257 Washington.  
Osborne F. Norris, 28 South.  
Paine William B., 12 Beacon.  
Snow N. H. & Co., 132 Washington.  
**VICKERY HARRY**, 2 School. (See page 1084.)  
Ward William, Atlantic ave.

## Hairdressers

Allen Lewis, 109 Washington.  
Bassett William H., 69 Washington.  
Crawford Bert L., 157 Washington.  
Fontaine Edward A., 67 Washington.  
Main Joseph P., 5 School.  
Musto Michel, 138 Washington.  
Simpson John H., 278 Washington.  
Sullivan John D., Pleasant n. School.  
Winslow William H., 241 Washington.

## Hardware

Brown William A., 14 School.  
Cloon William F., 86 and 88 Washington.  
Hamson Lewis C., 92 Washington.

## Harness Makers and Repairers

Bennett Fred M. & Co., 16 Atlantic ave.

## Hats, Caps, Etc.

**SALKINS & LASKEY**, 112 Washington. (See page 1083.)

## Hay, Grain and Straw

Greene & Co., 1 Sewall cor. Elm.  
Loham Bros., 7 Bessom.  
**MARTIN JOHN S. CO. (INC.)**, 6 Cliff. (See foot lines.)

## Hospitals

Embree C. N. Mrs. 31 Prospect.

## Hot Water Heating

**BYORS JOHN H.**, 19 Highland terrace. (See page 1086.)  
**DOANE ERNEST S.**, 120 Washington. (See page 1080.)  
**DONOVAN & CO.**, 266 Washington. (See page 1080.)  
**DOYLE EDMUND**, 105 Washington. (See page 1080.)

**CELEBRATED LACKAWANNA COAL**  
**GILBERT & COLE CO.**, 167 Pleasant St., Marblehead. Tel. 223-2



# SOUVENIRS

HEADQUARTER in Marblehead for Souvenirs and Local View Cards . . .

# RICHARD M. COOK

PLEASANT AND WASHINGTON STS.

MARBLEHEAD BUSINESS DIRECTORY.

1049

## Hotels

See Boarding Houses.

**ADAMS HOUSE** (John T. Adams), Front foot Franklin. (See page 1085.)  
**Crowninshield, The** (summer), Clifton ave.  
**FERN-CROFT CABIN** Selman c. Circle. (See page 1077.)  
**Hotel Gerry**, 238 Washington.  
**Leslie House**, 113 Front.  
**Nanepashemet Hotel** (summer), Marblehead Neck.  
**New Fountain Inn**, 10 Crocker park.  
**Oceanside** (summer), Marblehead Neck.  
**Rockmere The**, Rockmere Point.  
**Snowcrest Inn** (The), Crocker park.

## Ice Cream

**Clay Guy**, 82 Washington.  
**HOWE WILLIAM H.**, Front cor. Franklin. (See page 1085.)  
**Rodgers E. J.**, 7 School.

## Ice Cream Mfrs.

**CLAY GUY**, r. 8 Cowell. (See page 1084.)  
**HOLT HORACE M.**, 100 Pleasant. (See page 1455.)  
**Lillis Bros.**, 260 Pleasant.  
**Martin John F.**, 8 Cowell.  
**Martin Robert B.**, 13 Green.

## Ice Dealer

**Porter John O.**, 1 to 7 Atlantic ave.

## Insurance Agents

**Day Theodore P.**, 121 Pleasant.  
**HATHAWAY GARDNER R.**, 160 and 162 Washington. (See foot lines.)  
**Quiner Everett C.**, 100 Pleasant.  
**SLEE CHARLES A.**, 3 School. (See page 1076.)  
**TREFRY WILLIAM D. T.**, 3 School. (See end of business directory.)

## Jeweler and Watchmaker

**COOK RICHARD M.**, 1 Pleasant. (See head lines.)

## Junk Dealers

**Cloutman Charles T.**, 61 Gregory.  
**Flegel Barnet**, 84 Front.  
**Haynes Edwin S.**, 17 Stacey.  
**Verner Barney**, 7 Lindsey.

## Justices of the Peace

Commissions generally renewed. Expire.  
**Case Moses S.** Oct. 12, 1911  
**Clothey William H.** June 16, 1915  
**COATES JOSEPH W.** June 30, 1915  
**COLBERT LUKE B.** Dec. 11, 1914  
**Cole Benjamin, jr.** March 11, 1915  
**Eastland Thomas S.** July 17, 1914  
**Gilley William L.** March 24, 1916  
**HATHAWAY GARDNER R.** July 24, 1914  
**Lancy John**, Feb. 14, 1913  
**LITCHMAN WILLIAM T.**, May 22, 1914  
**MILLETT HENRY C.** Apr. 6, 1917  
**O'Brien Edward B.** March 10, 1916  
**PAINE EVERETT** Oct. 20, 1916  
**SLEE CHARLES A.** Sept. 26, 1913  
**Swasey Thomas** Apr. 3, 1914  
**TREFRY WILLIAM D. T.** Mch. 25, 1915

## Ladies' and Children's Suitings

**TUCKER T. W. CO.**, 139-141 Washington. (See foot lines.)

## Laundries

**Dykeman Adelaide G. Mrs.**, 134 Wash.  
**Ing Doey**, 6 School.  
**Marblehead Laundry**, 15 State.  
**Mason M. A. Mrs.**, 16 Elm ct.  
**Sing Charlie**, 140 Washington.

## Lawn Mowers Sharpened

**BOWDEN T. J. & SON**, 127 Pleasant. (See page 1082.)  
**BROWN JONATHAN T.**, 17 Atlantic ave. (See page 1078.)

## Lawyers

**Case Moses S.**, Phillips.  
**Coates Joseph W.**, 164½ Washington.  
**COLBERT LUKE B.**, 23 Barnard and (3 Exchange, Lynn).  
**O'Brien Edward B.**, 24 Waldron.  
**TREFRY WILLIAM D. T.**, 3 School. (See end business directory.)

## Leather Remnants

**Chase Leather Co.**, 33 Lee.  
**Lefavour Horace**, 5 Harding's court.  
**Martin J. F. & Son**, r. 15 Cowell.

## Lime and Cement

**MARTIN JOHN S. CO. (INC.)**, 6 Cliff. (See foot lines.)

## Linoleums and Rugs

**TUCKER T. W. CO.**, 139-141 Washington. (See foot lines.)

**IF YOU WANT TO SELL YOUR HOUSE, CALL UPON**  
**GARDNER R. HATHAWAY**, Real Estate Agent, Marblehead. Tel. 238-2

**Lodging House****ESSEX HOUSE**, 1 Essex. (See page 1076.)**VICTORIA HOUSE**, 18 State. (See page 1085.)**Lumber Dealers****GILBERT & COLE CO.**, 167 Pleasant. (See foot lines.)**Lunch Rooms****ADAMS HOUSE** (John T. Adams), Front foot Franklin. (See page 1085.)

Aiken Bros., 18 Darling.

Brown Owl Tea Room, Beach.

Frost John O. J. &amp; Son, 12 State.

Handcraft Society (summer), 63 Front.

**HOWE WILLIAM H.**, Front cor. Franklin. (See page 1085.)

Jack's Lunch, 11 School.

Marblehead Cafe, Front.

Sunflower Tea and Gift Shop, 8 Selman.

Tileston Millie H., r. 59 Front.

Woodfin John S., 97 Pleasant.

**Machinists & Machine Repairers****BROWN JONATHAN T.**, 17 Atlantic ave. (See page 1078.)**GOODWIN JOHN P.**, r. 30 Washington. (See page 1081.)

Hammond Ephraim, 28 Harris.

**MARBLEHEAD MACHINE CO.**, 26 Lee. (See page 1081.)**Mantels and Medicine Cabinets****THE BROCKWAY SMITH CORP.**, 15-19 Washington (north), Boston, and 57 Munroe, (Lynn). (See page 7.)**Marble and Granite Monuments****TREFRY BENJAMIN W.**, 123 Pleasant. (See page 1454.)**Marine Railway**

Quiner W. H. &amp; Son, foot Water.

**Market Gardeners****FOSTER FRANK M.**, 263 Pleasant. (See page 1084.)

Graves William B., Humphrey.

**MARTIN B. F's SONS**, 13 Green. (See page 1077.)

Robinson Charles, end Abbot.

Russell Joseph, Humphrey.

Wheeler Bros., Lafayette.

**Masons**

Aery William G. (stone), 56 Devereux.

Cudhy John, 25 Chestnut.

Eustis Charles L., 16 Waldron.

Hammond John E., 16 Washington.

McCloskey Bernard, 63 Atlantic ave.

Peach John F. &amp; Son, Orne n. Fountain park.

Power John F. (stone), 33 Prospect.

Smith Lorenzo N., Lindsey n. Hawkes.

**WHALEN THOMAS J.**, 214 Washington. (See page 1083.)**Medicines****SHEPARD WILLIAM H.**, 96 Washington. (See page 1455.)**Milk Dealers**

Bessom Benjamin V., 14 Rowland.

**FOSTER FRANK M.**, 263 Pleasant. (See page 1084.)

Kowalski Joseph, Tedesco n. West.

**MARTIN B. F's SONS**, 13 Green. (See page 1077.)

Peach Stephen B. Jr., 29 Pond.

Pope Herbert H., 34 Russell.

Powers Arthur G., Cowell and 1 Hillside ave.

Robinson Charles, end Abbot.

Robinson Joseph H., end Abbot.

Rogers Lawrence M., Ferry road.

**Milliners**

Humphrey Etta, 124 Pleasant.

**Monuments (Granite and Marble)****TREFRY BENJAMIN W.**, 123 Pleasant. (See page 1454.)**Mop Manufacturer**

Taylor George W., 14 Elm ct.

**Mortgages****SLEE CHARLES A.**, 3 School. (See page 1076.)**Mouldings and Turned Work****THE BROCKWAY-SMITH CORP.**, 15-19 Washington (north), Boston and 57 Munroe, (Lynn). (See page 7.)**Mushrooms**

Wheelock Willard D., 24 Russell.

**Music Teachers**

See Teachers.  
 Bessom H. Clinton, 178 Washington.  
 Casey M. Eleanor, 34 High.  
 Lefavour Harriet, 83 Pleasant.  
 Norton Katherine Mrs., 66 Lee.  
 O'Brien William, 13 Sewall  
 Regan Nellie M., 10 Harding's ct.  
 Stinson Katherine F. (violin), 6 Lee.  
 Swett Sarah J., 15 Russell.

**Newsdealers**

Freeto Philip, 134 Washington.  
 Graves Store (The), 111 Washington and  
 (summer), Tucker's wharf.  
 North Shore News Co., 125 Pleasant.

**Newspaper**

MARBLEHEAD MESSENGER, Pleasant  
 cor. School. (See page 1082.)

**Notaries Public**

Commissions generally renewed. Expire.  
 Case Moses S., Oct. 12, 1911  
**COATES JOSEPH W.** Mch. 29, 1912  
**COLBERT LUKE B.** July 10, 1914  
 Crowell Charles M. Oct. 18, 1912  
 Currier Arthur P. Jan. 13, 1917  
 Ferguson Clinton A. Feb. 10, 1916  
 Humphrey Leonard G. June 2, 1916  
 Lancy John, June 19, 1915  
**LITCHMAN WILLIAM T.** May 6, 1915  
 Smith John H. June 2, 1916  
 Tarr Percy W., Dec. 29, 1916  
**TREFRY WILLIAM D. T.** Mch. 25, 1915  
 Upton Roger Mch. 9, 1917

**Nurseryman**

Brown William C., 47 Washington.

**Nurses**

See Watchers of the Sick.  
 Berryman Millicent, 16 Goodwin's ct.  
 Bessom Ellen Mrs., 36 Gregory.  
 Hunson Margaret R. Mrs., 8 Rowland.  
 Chapman Julia M. Mrs., 27 Elm.  
 Chase Benjamin W. R., 9 Cliff.  
 Cortee Ella Z., 2 Lindsey.  
 Dixey Mary S. Mrs., 211 Pleasant.  
 Gilbert Ellen C., 19 Orne.  
 Gilleo M. Charlotte, 29 Franklin.  
 Gould Sadie (district), 172 Washington.  
 Green Sarah E. Mrs., 31 Mugford.  
 Hayward Maud M., 24 High.  
 Hooper Mabel, Tedesco.  
 Hunson Margaret R. Mrs., 8 Rowland.  
 Ingalls Mary, 16 Russell.

Lecraw Lydia P. Mrs., 17 Glover.  
 Lefavour Catherine D. Mrs. 7 Green.  
 Long Dorothy, 16 Goodwin's ct.  
 Regan Frances, 9 Gerry.  
 Strong Annie B., 9 State.  
 Stuart Carrie, 11 Pickett.  
 White Elizabeth F., 20 Highland terrace.

**Oars and Rope for Sale**

MARBLEHEAD TRANSPORTATION  
 CO., Tucker's whf. (See page 1076.)

**Oil Dealers**

American Oil Co., 4 Pond.

**Opticians and Optical Goods**

COOK RICHARD M., 1 Pleasant. (See  
 head lines.)

**Otto Coke**

GILBERT & COLE CO., 167 Pleasant.  
 (See foot lines.)

**Painters**

See Carriage Painters.  
 Bacon & Paine, Humphrey n. Crownin-  
 shield lane.  
 Ballard Waldo P., Essex n. Bassett  
 Caswell & Shattuck, 23 Sewall.  
 King Alexander, 174 Washington.  
 Knowlton George H., 3 Essex.  
 Lindsey Benjamin M., off Russell.  
 Newton Samuel F. G., 18 Beacon.  
 Pitman Thomas (carriage), 13 Reed.  
 Pratt George F., 272 Washington.  
 Vincent Frank, 11 State.

**Paints, Oils Etc.**

Wormstead Joseph S., 11 State.

**Paper Hangers and Hangings**

Chapman George L., 27 Elm.

**Pattern Makers**

BOWDEN T. J. & SON, 127 Pleasant.  
 (See page 1082.)

**Pension Claim Attorneys**

Brown Lizzie B., 119 Washington.  
 Lancy John, 22 Maverick.  
**LITCHMAN WILLIAM T.**, Abbot Hall.  
 (See page 1455.)  
**SLEE CHARLES A.**, 3 School. (See page  
 1076.)

**Perfumery**

SHEPARD WILLIAM H., 96 Washington.  
 (See page 1455.)

**Lime, Cement and Sand** JOHN S. MARTIN CO.  
 Cliff St., Marblehead Tel. 119

# Use Gas to Heat Cheaply

Marblehead Gas and Electric Light Co.  
Office, 106 Washington Street Tel. 111-4

1052

MARBLEHEAD BUSINESS DIRECTORY.

## Photographers

Jackson Willard B. (marine), Front n. Franklin.  
Litchman Frederic B., 15 State.  
**THOMPSON FRANKLIN E. S.**, 103 Washington. (See page 1455.)  
Varrell J. Clifton, 20 Jersey.

## Physicians

**\*\*DEVEREAUX JANE S.**, 78 Pleasant. Office hours until 8 A. M., 2 to 4 and 7 to 8 P. M. Tel.  
**\*EVELETH SAMUEL C.**, 137 Washington. Office hours 1 to 3 and 7 to 8 P. M. Telephone, 125-2.  
**\*Greenwood Arthur M.**, 69 Pleasant.  
**\*Hall Herbert J.**, 69 Pleasant.  
**\*HILL GEORGE S.**, 72 Pleasant. Office hours (summer), 2 to 3 P. M. (winter), 10 to 12 A. M., Tuesdays and Fridays; also (295 Beacon, Boston), office hours (summer), by appointment; (winter), 2 to 3 P. M.  
**\*SANBORN PERLEY L.**, 79 Pleasant. Office hours, 1 to 3 and 7 to 9 P. M. Tel.  
Streeter Howard Alvertus, (Member Amer. Institute), 23 Pleasant.  
**\*\*True Richard S.**, 111 Elm.  
\*Member of Mass. Med. Society.  
\*Member of Mass. Homoe. Society.

## Piano Tuner

Bowden Thomas R., 6 Mt. Vernon.  
Frazee Leslie H., 71 Green.

## Planing Mill

**BOWDEN T. J. & SON**, 127 Pleasant. (See page 1082.)

## Plumbers

**BYORS JOHN H.**, 19 Highland terrace. (See page 1086.)  
**DOANE ERNEST S.**, 120 Washington. (See page 1080.)  
**DONOVAN & CO.**, 266 Washington. (See page 1080.)  
**DOYLE EDMUND**, 105 Washington. (See page 1080.)  
Mallard Arthur W., 12 State.  
Perkins Fulton T. (marine), 83 Front.

## Pottery

Marblehead Potteries and Handcraft Shops, Front.

## Poulterers

Blaney Asa, 10 Spring.  
Clifton Poultry Farm, Humphrey.  
Davis John E., 14 Village.  
Walton Herbert H., 14 Village.  
Withum Samuel B., 42 Pond.

## Poultry Supplies

Greene Chicken Feed Co., 1 Sewall.

## Printer

**LINDSEY N. A. & CO.**, Pleasant corner School. (See page 1082.)

## Produce Dealers

**FOSTER FRANK M.**, 263 Pleasant. See page 1084.)  
Wilkins Charles C., 2 Maple.

## Provisions

See Groceries and Provisions.  
Brown Frank, 126 Washington.  
**GOSS GEORGE S.**, Pleasant cor. School. (See page 1084.)  
Langley Harris S., 118 Washington.

## Real Estate Agents

**HATHAWAY GARDNER R.**, 160 and 162 Washington. (See foot lines.)  
Martin Joseph, 118 Washington.  
**NORTH SHORE REAL ESTATE**, (Geo. A. Dill), 100 Pleasant and (401-404 Tremont bldg., B.). (See page 1540.)  
**SLEE CHARLES A.**, 3 School. (See page 1076.)

## Refrigerators

**WHITE & CO.**, 84 Washington. (See head lines.)

## Restaurants

Adams Clinton F., 50 Washington.  
**ADAMS HOUSE** (John T. Adams), Front foot Franklin. (See page 1085.)  
Coffin John H., 101 Front.  
Davis Levi A., 36 Washington.  
**FERNCROFT CABIN**, Selman c. Circle. (See page 1077.)  
Girdler William, 40 Elm.  
Hayward & Smith, 158 Front.  
**HOWE WILLIAM H.**, Front c. Franklin. (See page 1085.)  
Lillibridge Lunch, 129 Washington.  
Moffett M. Hattie Mrs., 2 Washington.  
Ocean House, 145 Front.  
Palmer Robert L., 4 Pleasant.  
Snow Joseph F. 2nd, 145 Front.  
Stone's Restaurant, 2 Washington.  
Wolff Lester T., 88 Front.

**CELEBRATED LACKAWANNA COAL**  
**GILBERT & COLE CO.**, 167 Pleasant St., Marblehead. Tel. 223-2

**RICHARD M. COOK** Glasses Fitted, Lenses Matched, in fact  
**OPTOMETRIST & MARBLEHEAD** everything pertaining to the Optical  
**Business** . . . . .

**Sailmakers**

Cousens & Pratt, r. 79 Front.

**Sanitarium**

Beal Annette A. Mrs., 147 Washington.  
 Bon Repose, 31 Prospect.  
 Children's Island Sanitarium (Inc.), 16  
 Goodwin's ct.

**Saws Set and Filed**

BOWDEN T. J. & SON, 127 Pleasant.  
 (See page 1082.)

**Seedsman**

GREGORY J. J. H. & SON, 56 Elm. (See  
 page 1454.)

**Seed Growers**

GREGORY J. J. H. & SON, (wholesale  
 and retail), 56 Elm. (See page 1454.)

**Sewing Machines**

WHITE & CO., 84 Washington. (See  
 head lines.)

**Shoes**

See Boots and Shoes.

**Souvenirs and Post Cards**

COOK RICHARD M., 1 Pleasant. (See  
 head lines.)  
 HOWE WILLIAM H., Front cor. Frank-  
 lin. (See page 1085.)

**Special Commissioners**

Brown Elizabeth B., 119 Washington.  
 Glass Grace B., 16 Waldron ct.  
 Lancy Carrie M., 22 Maverick.

**Stables**

Burns Charles T., 260 Washington.  
 Cliff Club Stable and Garage, 25 Chestnut  
 Clifton Club Stables (summer), Rockaway  
 ave.  
 Eustis Bros., Norman cor. Pond.  
 Keegan Michael B., 20 Atlantic ave.  
 Merritt David (summer), Clifton Heights.  
 Nanepashemet Stable (summer), Ocean  
 ave.  
 Nelson J. S. and Son, Beach cor. Ocean  
 Porter Livery Co., 1 to 7 Atlantic ave.  
 SNOW HERMAN F., 22 Front. (See  
 page 1081.)  
 WHITE & OLIVER, Atlantic ave. cor.  
 Central. (See page 1454.)

**Stationery**

Goodwin Mary S., 6 Washington.

**Steam and Hot Water Heating  
 Fittings and Fixtures**

BYORS JOHN H., 19 Highland terrace.  
 (See page 1086.)  
 DOANE ERNEST S., 120 Washington.  
 (See page 1080.)  
 DONOVAN & CO., 266 Washington. (See  
 page 1080.)  
 DOYLE EDMUND, 105 Washington. (See  
 page 1080.)

**Stocks and Bonds**

SLEE CHARLES A., 3 School. (See page  
 1076.)

**Stone Masons**

WHALEN THOMAS J., 214 Washington.  
 (See page 1083.)

**Stoves and Tinware**

DOANE ERNEST S., 120 Washington.  
 (See page 1080.)  
 DONOVAN & CO., 266 Washington. (See  
 page 1080.)  
 DOYLE EDMUND, 105 Washington. (See  
 page 1080.)  
 WHITE & CO., 84 Washington. (See  
 head lines.)

**Street Railroads**

Boston & Northern St. Railway Co., wait-  
 ing room 98 Pleasant, car house, Lafay-  
 ette.

**Tailors**

Connell Charles (summer), 108 Washing-  
 ton.  
 Francis Edward J., 9 Pleasant.  
 Sklover Abraham, 80 Washington.  
 Stanley William S., 106 Washington.

**Tea, Coffee, and Spices**

GOSS GEORGE S., Pleasant cor. School.  
 (See page 1084.)  
 VICKERY HARRY, 2 School. (See page  
 1084.)

**Teachers**

See Music Teachers.  
 Bailey Mary B. (embroidery), 25 Gregory.  
 O'Brien William (piano and organ), 13  
 Sewall.

**INSURE YOUR HOUSEHOLD GOODS for \$600.00. Cost \$3.00 for Three Years**  
**GARDNER R. HATHAWAY, Insurance, Marblehead. Tel. 238-2**

**Teaming and Jobbing**

Goodwin Elbridge E., 7 Circle.  
Snellen John M. A., 2 Crocker Park.

**Telegraph Company**

Western Union Tel. Co., 11 Pleasant.

**Telephone Company**

New England Telephone and Telegraph  
Co., Rechabite bldg.

**Toilet Articles**

SHEPARD WILLIAM H., 96 Washington.  
(See page 1455.)

**Toothpick Machines**

BROWN JONATHAN T., (Hygienic  
Toothpick Machines), 17 Atlantic ave.  
(See page 1078.)

**Tree Protector**

North Shore Tree Co., 14 Atlantic ave.

**Trial Justice**

Case Moses S., 160 Washington.

**Undertakers**

Boomer J. Harvey, 64 Washington.  
NICHOLS GEORGE E., 70 Washington.  
(See page 1086.)  
O'Brien Timothy E., 274 Washington.  
O'BRIEN WILLIAM F., Atlantic ave. c.  
Barnard. (See page 1086.)  
ROCKETT RICHARD P., 152 Elm. (See  
page 1086.)

**Upholsterers**

WHITE & CO., 84 Washington. (See head  
lines.)

**Variety Stores**

Blaney Benjamin H., 150 Elm.  
Craigie Augustus R. C., 233 Washington.  
Frost John O., 78 Washington.  
Frost John O. J., 12 State.  
Girdler George D., 60 Washington.  
Homan Herbert D., 148 Washington.  
Hutchinson Theodore M., 151 Pleasant.  
Jones Sarah M. E., 193 Pleasant.  
Rich Corinne, Front n. Franklin.  
Rix Thomas P. M., 98 Pleasant.  
Small Anna H., 36 Pleasant.  
Snow Thomas (summer), Mhd. Neck.  
Stevens Mary R., 5 Beacon.  
Usher Horace B., Mhd. Neck.  
Whowell Richard L. (summer), Atlantic  
ave.  
Ye Old Fort Beach Novelty Shop, 150  
Front.

**Vaults (Cement)**

TREFRY BENJAMIN W., 123 Pleasant.  
(See page 1454.)

**Violin Makers and Repairers**

BOWDEN T. J. & SON, 127 Pleasant.  
(See page 1082.)

**Watch and Clock Makers, Dealers  
and Repairers.**

Bryant George A., 123 Pleasant.  
COOK RICHARD M., 1 Pleasant. (See  
head lines.)

**Wedding Gifts**

COOK RICHARD M., 1 Pleasant. (See  
head lines.)

**Wheelwrights**

Goodwin Francis H., Goodwin's ct.

**Window Shades**

TUCKER T. W. CO., 139-141 Washington.  
(See foot lines.)

**Wood Dealers**

See Coal and Wood.  
GILBERT & COLE CO., 167 Pleasant.  
(See foot lines.)  
MARTIN JOHN S. CO. (INC.), 6 Cliff.  
(See foot lines.)  
Paine Irving C. (hard and soft kindling),  
14 Atlantic ave.

**Woodworkers**

BOWDEN T. J. & SON, 127 Pleasant.  
(See page 1082.)

**Yacht Builders**

See also Boat Builders.  
CHAMBERLAIN WILLIAM H., 14 Orne.  
(See page 1079.)  
Frazier John H., 24½ Lee.  
GRAVES JAMES E., Harding's ct. (See  
page 1078.)  
Stearns & McKay Co., 89 Front.

**Yacht Models**

BOWDEN T. J. & SON, 127 Pleasant.  
(See page 1082.)

**Yacht Outfitters**

SALKINS & LASKEY, 112 Washington.  
(See page 1083.)

**Yacht Repairers**

CHAMBERLAIN WILLIAM H., 14 Orne.  
(See page 1079.)  
GRAVES JAMES E., Harding's ct. (See  
page 1078.)

**T. W. TUCKER CO.** RIBBONS, NECKWEAR and  
139-141 WASHINGTON STREET **WHITE GOODS**

**WHITE & CO.** COMPLETE HOUSE FURNISHERS  
WASHINGTON, Cor. STATE STREET. Connected  
by Telephone

## TOWN OF MARBLEHEAD.

### Officers.

*Selectmen*—Geo. H. Thorburn, Nathaniel Lyon, John G. Stevens, Frank G. Osgood, William T. Chapman; William T. Litchman, Clerk. Regular meetings of board held first Wednesday of each month. The selectmen are also beach committee.

*Town Clerk*—William T. Litchman. Office hours 9 to 12 and evenings, except Saturday, from 7 to 8.30.

*Town Treasurer*—Everett Paine; office at National Grand Bank.

*Collector of Taxes*—Isaac W. Mason, jr., office at Abbot hall.

*Assessors*—Fred B. Litchman, chairman; Thomas Swasey, Samuel C. Davis.

*Registrars of Voters*—James E. Canniffe, Horace M. Martin, Edgar M. Savory, William T. Litchman, *ex-officio*.

*Auditors*—Herbert E. Ballard, Frank E. Stever, Robert Hammond, *Cemetery Commission*—Charles H. Bateman, chairman; Benjamin Chadwick, Richard F. Doliber.

*Water Commissioners*—John P. Goodwin, Arthur Brown, James E. Price.

*Trustees of Abbot Public Library*—Nathan P. Sanborn, chairman; William D. T. Trefry, Joel W. Reynolds, Joseph S. Wormstead, Frank Broughton, Edward T. Tutt.

*Constable*—James Nicholson.

*Police*—Fred W. Trasher, chief; Clinton Foss, James H. Carey, Lawrence Dooling, S. Irving Chapman, Charles E. Taylor, Thomas G. Sweet, William Hooper.

*Moderator*—Joseph W. Coates.

*Fence Viewers*—George H. Williams, F. H. Ramsdell, William I. Proctor.

*Surveyor of Highways*—Richard C. Hiller.

*Surveyors of Lumber*—Herbert E. Ballard, William H. Riley.

*Measurers of Wood and Bark*—William H. Riley, Herbert E. Ballard.

*Trustees of Abbot Fund*—Everett Paine, John L. Gilbert, Benjamin J.

Lindsey, Francis A. Parker, Joseph S. Wormstead, Nathan P. Sanborn.

*Municipal Light Board*—William T. Litchman, 2nd., Robert W. Carey, James E. Price.

*Commissioners of Sinking Fund*—William A. Brown, 2nd, John L. Gilbert, Nathan P. Sanborn.

*Inspector of Animals and Provisions*—Benjamin F. Goodwin.

*Inspector of Milk*—John F. Brown, 2nd.

*Janitor of Abbot Hall*—William C. Knowland.

*Board of Health*—Howard A. Street-er, William G. Brown, George E. Nichols.

*Overseers of the Poor*—Harry Vick-ery, Howard W. Phillips, Daniel J. Col-ber, Harris S. Langley, Horace S. Sweetland. Almshouse on Vine street. Superintendent, Samuel T. Humphrey.

*Park Commissioners*—George H. Barrett, jr., chairman; Charles F. Vin-cent, Theodore M. Hutchinson.

*Field Drivers*—Warren Daniels, William H. Goodwin, Richard B. Hig-gins, Eben H. Leavitt, Peter J. Sand-wich.

*Sealer of Weights and Measures*—James A. Chipman.

*Harbor Master*—Ernest C. Mason.

*Tree Warden*—William H. Stevens.

*Supt. Fire Alarm*—Woodfin Bartlett.

### Fire Department.

*Engineers*—John T. Adams, chief; Charles H. Knight, John A. Martin, Charles A. Goodwin, William H. H. At-kins, Assts.

#### FIRE COMPANIES.

Col. Wm. R. Lee Steam Fire Engine, No. 2, School st. Woodfin Bartlett, Engineer and Electrician; Andrew B. Chase, spare driver.

Hose Co. No. 1, Franklin st. Charles W. Stacey, Foreman; William Sweet, Asst. Foreman; Christopher G. Bur-ridge, Clerk; William A. Hammond, Driver.

**PAROID READY ROOFING and NEPONSET PAPER; also PAINTS**

JOHN S. MARTIN CO., CLIFF STREET, MARBLEHEAD - - TELEPHONE 119

# Use Gas for Cheap Power

Marblehead Gas and Electric Light Co.

Office, 106 Washington Street Tel. 111-4

1056

DIRECTORY OF MARBLEHEAD.

Hook and Ladder Co. No. 1, School st. William A. Fader, foreman; Arthur S. Adams, Asst. Foreman; George C. Dennis, 2nd, Sec. and Clerk; Benjamin Holden, Driver.

Hose Co. No. 2, School st. Joseph P. Graves, Foreman; George H. Reed, Asst. Foreman; Bowden W. Vickery, Clerk; Nathaniel T. Pierce, Driver.

Liberty Hose Co. No. 3, town hall, Harris Knight, Foreman, Ashton Doliber, Clerk and First Assistant.

## School Committee.

*Chairman*—Clinton A. Ferguson.

*Secretary*—George H. Thorburn.

Emery Brown, George H. Thorburn, W. Frank Shepard, Frank W. Goodwin, Arthur C. Usher, Richard Tutt, Isaac W. Mason jr., Clinton A. Ferguson, Samuel C. Eveleth, M. D. Regular meetings first Tuesday of each month.

*Supt. of Schools*—Almorin O. Caswell.

*Truant Officer*—Benjamin F. Brown.

## Public Schools and Teachers.

HIGH, Academy bldg., Pleasant st., George P. Campbell, Principal; Sarah R. Goodwin, Florence A. Newhall, Harry W. Robinson, Ruth Frost, Vina C. Badger, Edith deB. Laskey, teachers.

SAMUEL ROADS, JR., Rowland street. Elizabeth A. Clark, Principal; Ethel R. Dalrymple, Marcia K. Perkins, Edna Legro, L. Elizabeth Merrill, Nellie F. McCloskey, Margaret C. Casey, Edith V. Bray, Mildred E. Brown.

STORY GRAMMAR, Elm n. Brown. Lizzie H. Coffin, Principal; Edna S. Tutt, Lucy W. Davis, Rose H. Rafferty, Annie L. McKissock, Harriet P. Prichard, M. Agnes McCarthy, Elizabeth O'Brien, Teachers.

ELBRIDGE GERRY, Elm near Pearl st. Mary F. Looney, Principal; Edna H. Herrick, Marion L. Cruff, Carrie E. Merritt, Maria L. Martin, Eliza H. Ramsdell, Margaret S. Canty, A. Beryl Bruorton, Florence H. Sprague, Mary Lane, asst. Kindergarten.

SEWELL GRAMMAR, Spring c. Sewall. Lizzie H. Coffin, Principal; Lucretia S. Ireson, Bertha Hammond, Edith Austin, M. Betsey Mason, Ethel Martin, Teachers.

FARMS, Maple n. Humphrey. Bertina Dyer, Teacher.

Teacher of Drawing, Florence I. Bulfinch.

Teacher of Music, Eben F. Richardson.

Teacher of Sewing—M. Betsey Mason.

Teacher of Sloyd, Lucy W. Davis.

## Churches.

FIRST BAPTIST, Pleasant n. Washington st.; organized 1810. J. Harris Barrows, Pastor. Deacons, Lawrence M. Chapman, John L. Noyes, Samuel B. Graves, Frank W. Barron, Supt. of Sunday School, Theodore P. Day; Sexton, Frank W. Barron; Clerk, Lawrence M. Chapman; Treas. John L. Noyes.

FIRST CONGREGATIONAL (Trinitarian), Washington street; organized Aug. 13, 1684. Leslie C. Greeley, Pastor. Supt. of S. S., Frank Broughton; Asst. Supt., Larkin H. Hayden. Clerk, Richard Tutt; Treas. N. P. Sanborn; Sexton, Charles L. Eustis.

ST. MICHAEL'S CHURCH, Summer st., parish organized 1707. Present church built A. D. 1714. Rev. Welles Mortimer Partridge, Rector. Clerk, Charles A. Slee; Treas. F. P. Hammond; Wardens, Wm. D. T. Trefry and Thomas T. Lyon; Vestrymen, Charles E. Kelsey, Haskell E. Knowland, Joseph B. Atkins, Daniel T. H. Broughton, John W. McIntosh, William F. Stacey, John H. Salkins, Charles T. Davis, W. E. Bowden; Supt. of S. S., William D. T. Trefry; Sexton, Joseph B. Atkins. The chapel and parish house finished, 1894.

METHODIST EPISCOPAL CHURCH, Summer st., organized 1790, by Jesse Lee, Pastor. Frederick M. Pickles, Jonathan E. Steele, Treas.; Archibald S. Knight, Sec.; R. S. Roscoe, Supt. of S. S.; R. W. Chase, Sexton.

ROMAN CATHOLIC CHURCH, "Star of the Sea." Rowland c. Prospect. Pastor, William Shinnick, settled 1886; Asst. Pastor, Henry K. Lyons; Supt. of S. S. the Asst. Pastor; Sexton, Henry Downey.

SECOND ADVENT CHRISTIAN CHURCH, 43 Pleasant, organized 1872. Elmer N. Hinkley of Salem, pastor; Sec., Mrs. I. F. Hinkley; Treas., I. Frank Hinkley; Deaconess, Mrs. Dickson; Supt. of S. S., Harry Magee.

# Lumber of all kinds

**GILBERT & COLE CO.**  
167 Pleasant Street, - MARBLEHEAD  
Telephone 223-2



**RICHARD M. COOK, - Jeweler, Silversmith, Optometrist  
Cor. Pleasant and Washington Streets, - - MARBLEHEAD**

DIRECTORY OF MARBLEHEAD.

1057

SECOND CONGREGATIONAL (Unitarian)  
Mugford n. Harris; organized 1716.  
Pastor, Peter H. Goldsmith, settled  
Jan., 1902. Clerk \_\_\_\_\_;  
Treas., James C. Graves; Chairman  
Board of Trustees and Coll., Joseph S.  
Wormstead; Sexton, William H. Gleason.

FIRST UNIVERSALIST CHURCH, Watson  
cor. Pleasant, organized 1836. Pastor  
\_\_\_\_\_, Supt. of S. S., Hannah  
S. Harris; Deacon, Amos Graves;  
Clerk and Treas., Benj. Cole, jr.; Sexton,  
James A. Harris.

**SOCIETIES, INSTITUTIONS, COMPANIES, ETC.**

- |   |   |
|---|---|
| <ol style="list-style-type: none"> <li>1. Abbot hall.</li> <li>2. Ancient Order of United Workmen.</li> <li>3-5. Banks.</li> <li>6-12. Boat Clubs.</li> <li>13. Clifton Heights Casino Corp.</li> <li>14. New Cliff Club.</li> <li>15. Burgess W. Starling Co.</li> <li>16-17. Clubs.</li> <li>18. Excelsior Drum Corps.</li> <li>19. Excelsior Jrs. Drum Corps.</li> <li>20. Grand Army of the Republic.</li> <li>21. Woman's Relief Corps.</li> <li>22. Legion of Spanish War Veterans.</li> <li>23. Auxilliary to U. S. W. V.</li> <li>24. Hibernian Friendly Society.</li> <li>25.-26. Improved Order of Red Men.</li> <li>27. Senate Club.</li> <li>28-31. Labor Unions.</li> <li>32. Marblehead Gun Club.</li> <li>33. John S. Martin Co. Inc.</li> <li>34. Knights of Pythias.</li> <li>35. Marblehead Academy.</li> <li>36. Marblehead Building Association.</li> <li>37. Marblehead Female Humane Society.</li> <li>38. Marblehead Firemens' Relief Association.</li> <li>39. Marblehead Historical Society.</li> <li>40. Marblehead Transportation Co.</li> </ol> | <ol style="list-style-type: none"> <li>41. Marblehead Visiting Nurses' Association.</li> <li>42. Geo. L. Metcalf Wood and Paper Box Co.</li> <li>43. Stearns &amp; McKay Co. Inc.</li> <li>44. Masons.</li> <li>45. Massachusetts Catholic Order of Foresters.</li> <li>46. Mugford Association.</li> <li>47. M. A. Pickett Association.</li> <li>48. New England Order of Protection.</li> <li>49-50. Odd Fellows.</li> <li>51. Order United American Mechanics.</li> <li>52. O. U. A. M. Benefit Association.</li> <li>53. Phoenix Veteran Firemens' Association.</li> <li>54. Pilgrim Fathers.</li> <li>55. Porter Livery Company.</li> <li>56. Rechabite Building Association.</li> <li>57. Republican Club.</li> <li>58. Republican Town Committee.</li> <li>59-60. Sons of Veterans.</li> <li>61. Veteran Minute Men.</li> <li>62. Women's Christian Temperance Union.</li> <li>63. Young Men's Catholic Temperance Society.</li> <li>64. Young Men's Christian Association.</li> </ol> |
|---|---|

**Abbot Hall.**

1. ABBOT HALL, Washington street on the Commons. This building contains the Abbot Public Library, the town offices, and a public hall for lectures, etc. The trustees of the library are Nathan P. Sanborn, Chairman; William D. T. Trefry, Secretary; Joseph S. Wormstead, Frank Broughton, Edward D. Tutt; Mrs. Sarah E. Gregory, Librarian; Maria T. A. Gardner, Assistant Librarian; Alice L. Graves, Second Assistant Librarian; William C. Knowland, Janitor of Abbot Hall. Number of volumes, 19,000. The library is open on Tuesdays, Wednesdays, Fridays and Saturdays from 2 to 5 and 6 to 8 P. M. The public reading room is open from 8 A. M.

to 9.30 P. M. each day, Sundays excepted. There are several beautiful paintings in the reading room among which are:—"Yankee Doodle", of "The Spirit of '76", by Willard, donated by the late Gen. John H. Devereux of Ohio; "The Woman of Samaria", donated by Mrs. Hannah Stevenson of Boston; "The Wreck" by Webber, donated by Thomas Appleton of Marblehead; "Crossing the Grand Banks", by Norton, "William, the Silent, disposing of the crown jewels to carry on the War of the Netherlands", by Jacquand, presented by the late Hon. J. J. H. Gregory. There has been added the bust of Elbridge Gerry by Herbert Adams of New York; a Spanish contact mine taken from propeller of U. S. S. Marblehead; also a bronze field

**IF YOU WANT TO BUY A HOUSE, CALL UPON  
GARDNER R. HATHAWAY, Real Estate Agent, Marblehead. Tel. 238-2**

piece captured by U. S. S. Marblehead. A valuable card catalogue of historic events of Marblehead has been added to the library.

2. ANCIENT ORDER OF UNITED WORKMEN, COLUMBIA LODGE, No. 37. Organized April 24, 1882. Meetings held second and fourth Thursdays of each month in Gregory hall. Officers elected annually in December. Frank G. Ingalls, M. W.; William F. Lincoln, R. S., 8 Market square; Wallace Balcomb, Treas.

### Banks.

3. MARBLEHEAD CO-OPERATIVE BANK, chartered May 5, 1886. Meetings held Saturday preceding the first Thursday of each month at the old town hall. Officers elected fourth Thursday in April John Lancy, Pres. and Chm. Security Committee; Benj. Cole, jr., Sec. and Treas.; Henry C. Millett, Chm. Finance Committee.

4. MARBLEHEAD SAVINGS BANK, 154 Washington street; chartered 1871. Nathan P. Sanborn, Pres.; John L. Gilbert, Frank P. Hammond, Francis A. Parker, Robert C. Bridge, Vice Presidents; John G. Broughton, Clerk of Corporation; William F. Nutting, Treasurer; N. P. Sanborn, Everett Paine, Frank P. Hammond, John L. Gilbert, William L. Hooper, Committee of Investment; N. P. Sanborn, Robert C. Bridge, Joseph S. Wormstead, Richard Tutt, John G. Broughton, James E. Parker, William A. Brown, Everett Paine, John L. Gilbert, Stephen P. Hathaway, John D. Paine, Frank Cole, Edward D. Tutt, W. F. Nutting, T. W. Paine, Leonard H. Phillips, William L. Hooper, Francis A. Parker, Frank P. Hammond and John D. Sullivan, Trustees.

Deposits begin to draw interest on the first days of February, May, August and November. Dividends declared and payable May 1st and November 1st. Bank hours 8.30 A. M. to 1 P. M. daily.

5. NATIONAL GRAND BANK, 2 Hooper street; chartered December 15, 1864, charter renewed December 15, 1884; and December 15, 1904. Capital, \$120,000; surplus, \$60,000; Leonard H. Phillips, Pres.; Leonard H. Phillips, N. P. Sanborn, William E. Brown, John L. Gilbert, John G. Broughton, Directors; Everett Paine, cashier. Discount

Mondays and Thursdays. Bank hours 8 A. M. to 1 P. M. and until 12 noon Saturdays.

### Boat Clubs.

6. BOSTON YACHT CLUB, organized 1866; incorporated 1868. Meetings held last Wednesday in January, April and October at Boston. Officers elected in January, Alfred Douglass, Com.; Walter Burgess, Sec. and Treas.

7. CORINTHIAN YACHT CLUB, organized July 7, 1885. Officers elected second Wednesday in January, at Boston, Harry H. Walker, com.; Herbert S. Goodwin, Sec.; Fred W. Moore, Treas.

8. CUSHING CLUB, Bessom's Beach.

9. EASTERN YACHT CLUB, House at Marblehead Neck.

10. MARBLEHEAD BOAT CLUB, Cliff st. Meetings held at call of president. Officers elected in December, James Grady, Pres.; John P. Bauer, Rec. Sec. and Treas.

11. MARBLEHEAD CLUB, Organized Feb., 1909. Meetings held at Paine Building, Pleasant st. Geo. E. Goss, Pres.; Everett M. Roundy, R. S.; Geo. R. Kelley, F. S.

12. NONANTUM CLUB, Bessom's Beach.

13. CLIFTON HEIGHTS CASINO CORPORATION, organized December 9, 1886. Meetings held at call of president. Officers elected in July. David Merritt, Pres.; J. Newton Cole, Treas.

14. NEW CLIFF CLUB, Beach street. Inc. 1908. Everett Townsend (Boston), Pres.; Albert L. Rowell, Treas. and Sec.

15. BURGESS W. STARLING Co. (limited), Nashua pl. W. Starling Burgess, Pres.; John R. Purdon, Treas. and Sec.

### Clubs.

16. ESSEX CLUB, organized 1879. Meetings held first Saturday of each month at Gregory block. Officers elected in January. Robert C. Bridge, Pres.; Charles A. Choate and Philip B. Laskey, Vice Presidents; Nathaniel C. Lyon, Sec. and Treas.

17. TEDESCO COUNTRY CLUB, organized, Feb., 1900. Frank E. Peabody, Pres.; Arnold Scott, Sec.; Edward C. Bradlee, Treas.

**T. W. TUCKER CO.**

Telephone.

**DEPARTMENT STORE**

Rugs, Carpets, Curtains, Dry and Fancy Goods.

Free Delivery

# White & Co. UPHOLSTERING, REPAIRING, SHADES, AND CARPET WORK OF ALL KINDS Washington, Cor. State Street. Connected by Telephone

DIRECTORY OF MARBLEHEAD.

1059

18. EXCELSIOR DRUM CORPS, organized Feb. 22, 1882. Meetings held Mondays at 8 Hooper. Officers elected in January. Andrew M. Stone, Leader; A. H. Roundey, Sec.; E. A. Webb, Treas. and Agent.

19. EXCELSIOR JUNIORS, Drum Corps, organized August 25, 1906. Reorganized March 3, 1910. Meetings held Mondays at 8 Hooper. Officers elected in January. Carl Van Blarcom, Pres.; J. Archer Dixey, Leader.; Carl Van Blarcom, Treas. and Sec.; William S. Bailey, Agent.

20. GRAND ARMY OF THE REPUBLIC, JOHN GOODWIN JR., POST 82, organized March 31, 1869. Meetings held Mondays at G. A. R. Hall. Officers elected in December. Richard H. Sal-kins, Com.; Thomas Swasey, Adj.; John B. Graves, Q. M.

21. JOHN GOODWIN JR. WOMAN'S RELIEF CORPS, No. 23, organized April 4, 1885. Meetings held first and third Wednesdays in each month, at G. A. R. hall. Officers elected in January. Miss Mary A. Cooper, Pres.; Mrs. Clara A. Bowden, Treas.; Mrs. Grace Rogers, Sec.

22. UNITED SPANISH WAR VETERANS, CLARENCE L. BARTOL CAMP, No. 18, organized Oct. 25, 1900. Meetings held Mondays. Officers elected in December. Arthur Chapman (Salem), Com.; Elfred P. Graves, Adj.; Jesse G. Lent, Q. M.;

23. MARY E. GRAVES AUXILIARY, No. 6, to Clarence L. Bartol Camp, U. S. W. V. Meets every Friday at 7 State. Mrs. Eliza Gleason, Pres.; Mary A. Cooper, 199 Washington st., Sec.; Mrs. S. E. Haskell, Treas.

24. HIBERNIAN FRIENDLY SOCIETY, organized December 5, 1858. Meetings held first Wednesday in each month at Hibernian hall. Officers elected in June and December. William Ward, Pres.; Bernard McClusky, R. S.; Michael F. Cudihy, Treas.

25. IMPROVED ORDER OF RED MEN, MANATAUG TRIBE, No. 1, organized August 1, 1872. Meetings held Tuesdays. Officers elected in January and July. John H. Collyer, Sachem; Philip H. Caswell, K. of W.; Herbert F. Brown, K. of R.; Fred W. Trasher, C. of W.

26. IMPROVED ORDER OF RED MEN, DERGEE OF POCAHONTAS, POCAHONTAS COUNCIL, No. 1, organized May 12, 1885. Meetings held first and third

Fridays in Rechabite Hall. Officers elected in June and December. Mrs. Mary F. Oliver, Poc.; Mrs. Grace Rogers, K. of R.; Mrs. Kate L. Widger, K. of W.; Mrs. Carrie Harris, C. of W.

27. SENATE CLUB, organized Jan. 8, 1904. Meetings held first Tuesday of each month at 59 Washington. Officers elected first meeting in January. William C. McEachran, Pres.; Herbert B. Carroll, Sec. and Treas.

## Labor Unions.

28. CARPENTERS UNION. Meetings Monday evenings in Woodbury block.

29. SOCIALIST CLUB. Meetings held Friday evenings in Woodbury block.

30. TURN WORKMEN UNION. Meetings held Wednesday evenings in Woodbury block.

31. UNITED SHOE WORKERS OF AMERICA. Local No. 35. Organized May 16, 1910. Meetings held Thursdays at Lasters' Hall, Gregory block.

32. MARBLEHEAD GUN CLUB. Organized January, 1908. Officers elected in January. Nathaniel C. Lyons, Pres.; Isaac C. Freeto, Treas.; Edward D. Chapman, Sec.

33. JOHN S. MARTIN Co. Inc. April 1907. Capital, \$30,000. Benj. F. Martin, 2nd., Pres.; John A. Martin, Treas.; Miss Emma S. Martin, Sec.

34. KNIGHTS OF PYTHIAS, NEPTUNE LODGE, No. 31, organized March 28, 1870. Meetings held Fridays at Gregory's hall, School street. Officers elected in December. Albert Mills, C. C.; William F. Lincoln, K. of R. & S.; Thomas Phillips, M. of F.

35. MARBLEHEAD ACADEMY. This institution was chartered in 1792. Building was conveyed to town May 11, 1898. An ample reference library is maintained by the town for the use of the pupils. Trustees, N. P. Sanborn, Pres.; John G. Broughton, Sec.; Wm. D. T. Trefry, Treas.

36. MARBLEHEAD BUILDING ASSOCIATION, incorporated Dec. 10, 1889. Meetings held first Wednesday in February, annually, at Y. M. C. A. hall, when officers are elected. Henry F. P. Wilkins, Pres.; Wm. A. Brown, Vice Pres.; Benjamin J. Lindsey, Sec.; John G. Broughton, Treas.

37. MARBLEHEAD FEMALE HUMANE SOCIETY, organized November, 1816; incorporated January, 1848. Meetings held first Tuesday of each month at

**You can find the BEST GRADES of COAL at  
JOHN S. MARTIN CO.'S WHARF, Cliff St., Marblehead. Tel. 119**

## Use Gas for Cheap Power

Marblehead Gas and Electric Light Co.  
Office, 106 Washington Street Tel. 111-4

1060

DIRECTORY OF MARBLEHEAD.

homes of members. Officers elected in October. Mrs. Philip B. Laskey, Directress; Mrs. Mary L. Goldthwait, Sec., 248 Pleasant; Miss Elizabeth B. Brown, Treas.

38. MARBLEHEAD FIREMEN'S RELIEF ASSOCIATION, organized August 5, 1890. Meetings held at School street engine house the second Tuesday after the first Monday in May, when officers are elected. John T. Adams, Pres.; Arthur S. Adams, Treas.; John A. Martin, Sec.

39. MARBLEHEAD HISTORICAL SOCIETY, organized May 9, 1898. Inc. Feb. 1902. Meetings held second Thursday of each month at historical rooms, Lee Mansion. Officers elected in May, Nathan P. Sanborn, Pres.; William F. Nutting, Cor. Sec.; William D. T. Trefry, Treas.

40. MARBLEHEAD TRANSPORTATION Co., organized April, 1901. Capital \$30,000. Thomas Tucker, Pres.; Everett Paine, Treas.; Henry C. Millett, Sec.; Stacey H. Clark, Supt.

41. MARBLEHEAD VISITING NURSES' ASSOCIATION, organized Nov. 21, 1896. Meetings held monthly at members houses. Officers elected in November. Mrs. Herbert J. Hall, Pres.; Miss Emma S. Martin, Vice Pres.; Mrs. Chester Dane, Sec.; Mrs. Lizzie Whitman, Treas.

42. GEORGE L. METCALF WOOD AND PAPER BOX Co., 18 Sewall. Inc. June 26, 1903. Capital, \$15,000. John C. Metcalf, Pres.; William A. Walker, Sec. and Treas.

43. STEARNS & MCKAY Co., 89 Front street. Organized 1895. Inc. Feb. 1, 1910. George T. McKay, Treas.; Wm. B. Stearns, Pres.

### Masonic.

44. PHILANTHROPIC LODGE, F. AND A. M., chartered 1760. Meetings held third Tuesday in each month at Masonic hall. Officers elected in October. Clinton A. Ferguson, W. M.; Harry G. Trefry, S. W.; Benj. Cole, jr., Treas.; Trefry, S. W.; J. Edgar Parker, J. W.; Benj. Cole, jr., Treas.; Stephen P. Hathaway, Sec.

45. MASSACHUSETTS CATHOLIC ORDER OF FORRESTERS, STAR OF THE SEA COURT, No. 175, organized April 19, 1900. Meetings held second and

fourth Tuesday of each month at Hibernian hall. Officers elected in December. William Ward, C. R.; John Doherty, Sec.; Patrick Hickey, Treas.

46. MUGFORD ASSOCIATION, organized Jan. 1, 1859. Meetings held first Thursday of each month at Mugford hall. Officers elected in January. John J. Glass, Pres.; William T. Litchman, 3 Circle, Sec.; Edward Thompson, Treas.

47. M. A. PICKETT ASSOCIATION, inc. June 29, 1900. Meetings held first Monday of each month at 82a Washington street. Officers elected in January. James Gorman, Pres.; Fred B. Smethurst, R. S.; William B. Merritt, F. S.; William B. Merritt, Jr., Treas.

48. NEW ENGLAND ORDER PROTECTION, ELBRIDGE GERRY LODGE, No. 303, organized Jan. 18, 1898. Meetings held second and fourth Tuesdays each month at Gregory Hall. Officers elected last meeting in December. Harry M. Beale, Warden; Samuel Peachey, Sec.; William I. Proctor, Treas.

### Odd Fellows.

49. ATLANTIC LODGE, No. 55, I. O. O. F., organized Nov. 24, 1844. Meetings held Wednesdays at Odd Fellows' hall. Officers elected in June and December. William L. Vickerson, N. G.; William T. Litchman, Sec.; Richard E. Caswell, Treas.; Herbert E. Ballard, F. S.

50. UNITY REBEKAH LODGE, No. 10, I. O. O. F., instituted March 17, 1870. Meetings held first and third Thursdays in each month at Odd Fellows' hall. Officers elected in December. Miss Mary F. Brown, N. G.; Miss Annie Haskell, Sec.; Clara A. Bowden, Treas.

51. ORDER UNITED AMERICAN MECHANICS, SAMUEL TUCKER COUNCIL, No. 20, organized Feb. 1, 1883. Meetings held Wednesday evenings in Rechabite hall. Officers elected in June and December. William I. Proctor, C.; Horace B. Gardner, R. S.; William S. Stanley, Treas.; Wm. H. Symonds, F. S.

52. O. U. A. M. SICK AND DEATH BENEFIT ASSOCIATION, instituted Sept. 1, 1886. Meetings held at Rechabite hall. Officers elected in October. Jos. W. Coates, Pres.; Thomas Ingalls, Sec.; William I. Proctor, Treas.

## Lumber of all kinds

**GILBERT & COLE CO.**  
167 Pleasant Street, - MARBLEHEAD  
Telephone 223-2

**Jeweler — RICHARD M. COOK — Optometrist**  
**Watch, Clock, Jewelry and Optical Repairing** ✨ ✨ **MARBLEHEAD**

DIRECTORY OF MARBLEHEAD.

1061

53. PHOENIX VETERAN FIREMAN'S ASSOCIATION, organized March 19, 1894. Meetings held second Monday of each month at Old Hook and Ladder House. Officers elected in March. Richard C. Hiller, Pres.; Fred W. Trasher, Sec.; George C. Roundy, Treas.

54. PILGRIM FATHERS, JOHN GLOVER COLONY, No. 102. Organized Dec. 16, 1887. Meetings held the first and third Tuesday evenings of each month. Officers elected in October. Frank A. Haskell, Gov.; Willard White, Sec.; John F. Freeto, Treas.

55. PORTER LIVERY Co., 1 to 7 Atlantic ave. inc. Jan. 15, 1904. Capital, \$10,000. John O. Porter, Pres.; William L. Gilley, Sec. and Treas.

56. RECHABITE BUILDING ASSOCIATION. Incorporated June 27, 1889. Meetings held first Monday in January at Rechabite hall. Officers elected annually. Thomas S. Eastland, Pres.; Isaac S. Freeto, Sec.; William H. Symonds, Treas.; Joseph B. Hooper, William I. Proctor, Isaac S. Freeto, William H. Symonds, Directors.

57. REPUBLICAN CLUB, organized Nov. 16, 1885; re-organized Feb. 8, 1894. Inc. Dec. 1, 1909. Meetings held first Friday of each month at Grader block. Officers elected in January. Fred B. Litchman, Pres.; Myron N. Osborne, 15 Harris st., Sec.; William S. Standley, Treas.

58. REPUBLICAN TOWN COMMITTEE. Meetings held in the Grader building. Officers elected in January. Horace Gardner, chairman; Wallace P. Balcom, Treas.; Frank W. Goodwin, Sec.

59. SONS OF VETERANS OF U. S. A., CAPT. WILLIAM D. GREGORY CAMP, No. 91, S. of V. Organized Jan. 16, 1908. Meetings held every Thursday in Grand Army hall. Officers elected annually. Herman F. Snow, Com.; Fred M. Bennett, Sec.; Frank E. Stevens, Treas.

60. WILLIAM D. GREGORY CAMP, No. 91, Auxiliary, Sons of Veterans of U. S. A. Organized February 11, 1909. Meetings held every Friday evening in Grand Army hall. Officers elected annually. Mrs. Abby Gertz, Pres.; Mrs. Emily Doliber, Sec.; Mrs. Wallace A. Tedford, Treas.

61. VETERAN MINUTE MEN OF '61, organized Dec. 9, 1885. Officers elected in April. Stuart F. McClearn, Pres.; Charles E. Winslow, Sec. and Treas.

62. WOMAN'S CHRISTIAN TEMPERANCE UNION. Organized in July, 1875. Meetings held first and third Monday evenings at Y. M. C. A. hall. Officers elected in September. Mrs. L. B. Whitman, Pres.; Mrs. Sara J. Coates, Sec.; Mrs. Harriet A. Coffin, Treas.

63. YOUNG MEN'S CATHOLIC TEMPERANCE SOCIETY. Organized March 12, 1882. Inc. Dec. 2, 1884. Meetings held Thursdays in Temperance hall. Officers elected in May and November. Philip J. Reagan, Pres.; Joseph Rafferty, R. Sec.; John J. Farry, Sec.; John D. Sullivan, Treas.

64. YOUNG MEN'S CHRISTIAN ASSOCIATION, 8 Hooper. Organized Nov. 1, 1859; re-organized June 1, 1868. Incorporated Oct., 1888. Officers elected in September. Richard Tutt, Pres.; John L. Noyes, Rec. Sec.; Frank Broughton, Gen. Sec.; Robert F. Nutting, Treas.

**Post Offices.**

CENTRAL OFFICE, 61 Pleasant st. Benjamin F. Martin, P. M.; Thomas S. Eastland, Asst. P. M.; Samuel K. Proctor, George Martin, Chester E. Roundy, Clerks; Herbert F. Brown, Cornelius Pierce, Wallace D. Weed, Robert F. Homan, Fred A. Broughton, William E. Clark, jr., Carriers; Arthur F. Foss, Alfred P. Graves, Charles M. Crowell, James J. Hourihan, Lewis P. Homan, Sub Carriers.

CLIFTON POST OFFICE, Clifton Depot. Fred A. Chapman, Postmaster.

STATION A. (summer), Marblehead Neck. Thos Snow, postmaster, clerk in charge

**Postal Stations.**

No. 1. 111 Washington, Leonard P. Thorne, Clerk in charge.

No. 2. Devereux. R. R. Station. William T. Courtis, Clerk in charge.

**Custom House.**

MARBLEHEAD DISTRICT, for Marblehead, Swampscott and Lynn. Location, 61 Pleasant. Luke B. Colbert, Collector of Customs; Joseph W. Coates, Special Deputy Collector and Inspector; John L. Parker, Deputy Collector and Inspector, Lynn. Port of entry, Marblehead. Open for business 9 A. M. to 4 P. M.

**INSURE YOUR HOUSEHOLD GOODS for \$600.00. Cost \$3.00 for Three Years**  
**GARDNER R. HATHAWAY, Insurance, Marblehead. Tel. 238-2**

**MARBLEHEAD FIRE ALARM.**

**Boxes.**

- 7 Forest River Lead Mills.
- 8 Old Lynn Road cor. West.
- 9 Swampscott Road cor. West.
- 12 Clifton Heights.
- 13 Pleasant cor. Village.
- 14 Pleasant n. Ocean.
- 15 Atlantic ave. n. Devereux.
- 16 Lynn Rd. n. Joseph Hathaway's.
- 17 Lynn Road cor. Lover's lane.
- 18 Clifton.
- 19 Lafayette cor. Maple.
- 21 Beacon n. Green.
- 23 Beacon cor. Orne.
- 24 Franklin st. hose house.
- 25 Elm cor. Cowell.
- 26 Washington cor. Pearl.
- 27 Front foot State.
- 28 Elm cor. Green.
- 29 Green opp. Old Powder House.
- 32 Washington cor. Pleasant.
- 34 Watson cor. Pleasant.
- 35 Lee near Union.
- 36 Commercial n. Electric Light Sta.
- 37 Barnard cor. Prospect.
- 38 Gregory cor. Waldron.
- 39 Atlantic ave. n. Central.
- 42 School st. Engine house.
- 43 Elm cor. Spring.
- 45 Washington sq. near Lee.
- 46 Jefferson cor. Sewall.
- 47 Jersey n. Bassett House.
- 49 Bowden cor. Reed.
- 51 Ocean ave. n. Questenmere, M. N.
- 52 Junction Ocean and Harbor aves.  
Neck.

- 53 Harbor ave. and Harbor st Neck.
- 54 Ocean ave. and Nanepashemet st.  
Neck.
- 56 Ocean ave. n. Causway, M. N.
- 212 Goodwin's Landing.
- 223 Beacon near Norman.
- 225 Red's Pond.

**Signals.**

ONE BLOW—More hose is needed.  
 TWO BLOWS—Fire is out.  
 THREE BLOWS—Supply wagon is wanted.  
 FOUR BLOWS—Steamer is wanted.  
 FIVE BLOWS—Call for veteran firemen.  
 GENERAL ALARM—Box alarm repeated.  
 SCHOOL SIGNALS—2-2-2-2 at 7.30 A. M. and 1.15 P. M. no session of the schools.  
 5-5—Call for help from out of town.  
 DIRECTIONS FOR SENDING IN AN ALARM.  
 Upon the discovery of a fire, go to the box nearest to the fire, open the door, and pull down the slide or hook once only, and let go, and if possible remain at the box until the arrival of the firemen.  
 Never signal for a fire seen at a distance.  
 Second alarms for the same fire are to be given only by one of the engineers.

**WHARVES AT MARBLEHEAD.**

- BOSTON YACHT CLUB, 75 Front.
- DIXEY, off 89 Front.
- GILBERT'S, off 63 Front.
- GILBERT'S, off Lee.
- GOLDTHWAIT'S, off 79 Front.
- GRAVES, off 57 Front.
- HATHAWAY'S, off Lee n. Gregory.

- HUMPHREY'S off 1 Front.
- MARTIN'S, off Cliff.
- PITMAN'S, off 75 Front.
- QUINER'S, off 3 Front and foot of Water.
- STEARNS, off 89 Front.
- TUCKER'S, off 57 Front.

**CEMETERIES.**

- CATHOLIC, Star of the Sea, Lafayette n. Forest River; area 5 acre.
- GREEN STREET, Green street; area 10 acres.
- HARBOR VIEW, Cemetery rd. n. Waterside cemetery.

- OLD BURYING HILL, Pond near Orne; area, 5 acres.
- PEDRICK, Harris street.
- WATERSIDE CEMETERY, at end of Cemetery road.

**RAILROAD STATIONS, B. & M. R. R.**

- Clifton, Rockaway ave. Fred A. Chapman, Agent.
- Devereux, Devereux n. Pleasant, William T. Curtis Agent.
- Freight, 14 Bessom.
- Marblehead, Pleasant cor. School, John C. Adams, Agent.

**Burma Coal**

**GILBERT & COLE CO.,**  
 167 Pleasant Street, - MARBLEHEAD  
 Telephone 223-2

## HISTORICAL EVENTS

—OF—

### MARBLEHEAD

1900 TO 1910.

Copyrighted, 1910, by The Henry M. Meek Publishing Co. All rights reserved  
against publication by any other person.

#### 1900.

June 5. Bill introduced by Senator Geo. F. Hoar passed the U. S. Senate to give the town a \$50,000 post office.  
June 21. Miss Ida C. Foss returned to the Micronesian islands to resume missionary work.  
August 27. Death of Hon. Simeon Dodge.  
Sept. 30. Y. M. C. A. celebrate clearance of the mortgage debt of Abbot hall.  
Oct. 14. Death of P. B. Tucker, the veteran ferryman.  
Nov. 7. Lime schooner John M. Fiske burned and beached.

#### 1901.

Jan. 3. Rev. E. C. Pauling installed pastor of First Baptist church.  
Jan. 5. Death of Mrs. Margaret Woods Lawrence. Aged 87 years.  
Jan. 17. Death of Josiah N. Green.  
Jan. 31. Sudden death of John H. Pryor, jr.  
Feb. 22. Death of Samuel H. Brown. Aged 91 years.  
March 15. Work of demolishing old Lowell Island House completed.  
Mar. 18. Benj. T. Melzard drowned in Salem Harbor.  
March 18. W. T. Litchman defeats S. C. Felton for town clerk, the latter having served twenty years.  
March 29. 100th anniversary of building of Methodist church celebrated.  
June 2. Rev. J. R. McCool celebrates his first mass at Star of the Sea church.  
June 2. Local telephone exchange established.

June 15. Opening of new Rockmere Inn.  
June 28. Arrival of Austrian yacht Taormina in harbor.  
June 29. Death of Edward North from sunstroke.  
July 19. Election of Joel W. Reynolds as principal of high school.  
Aug. 4. Old Wyman Cottage at the Neck burned.  
Sept. 17. Thomas E. Collins drowned off Magnolia.  
Oct. 4. Explosion and fire at Connell's tailor shop.  
Oct. Free postal delivery established at the Neck.  
Dec. 18. Rev. Pliny A. Allen ordained pastor of the Universalist church.

#### 1902.

Jan. 2. Death of Joseph W. Lindsey.  
Jan. 12. Death of George A. Luskcomb.  
Feb. 21. Death of Boatswain William Long.  
March 12. Plan of stopping electric at white posts put into effect.  
April 11. Eastern Yacht Club purchases old Hooper wharf.  
May 27. Death of Rev. S. Linton Bell.  
June Appropriation of \$40,000 for Federal building at Marblehead.  
July 4. U. S. S. Hartford in harbor.  
July 20. Death of Capt. John Cole.  
Aug. New York Yacht Club visits Marblehead. Grand celebration.  
Aug. Mimic war off Marblehead.  
Aug. 3. Death of Robert P. Stevens.  
Sept. 11. Annual parade of G. A. R. veterans of Essex county.  
Oct. 24. U. S. Weather Bureau signal tower erected at Fort Sewall

**WOOD of all kinds Sawed and Split to order at  
JOHN S. MARTIN CO.'S, Near Electric Light Station - Marblehead**

# Use Gas to Heat Cheaply

Marblehead Gas and Electric Light Co.  
Office, 106 Washington Street Tel. 111-4

1064

HISTORICAL EVENTS OF MARBLEHEAD.

Dec. 10. Death of Capt. Horace Broughton.

1903.

Feb. 27. Public Building Bill increasing Marblehead's appropriation to \$70,000, passed U. S. Senate.

March 4. Death of William Smethurst, aged 96.

March 19. New building of M. A. Pickett Association opened.

April 1. B. F. Brown appointed chief of police.

April 15. U. S. A. purchased property of J. M. Cropley for site of new Federal building.

April 17. Death of Joseph Stone.

July 13. Sir Thomas Lipton accepted invitation to visit Marblehead.

Aug. 8. Death of William Gilley.

Aug. 14. \$400 stolen from Amos Alley's house.

Aug. 31. Resignation of William Reynolds as cashier of Mhd. Nat'l Bank.

Sept. 17. Cruiser Marblehead the first U. S. War vessel to salute flag of new republic of Panama.

Oct. 5. Rev. John H. Barrows accepts call to Baptist church.

Oct. 24. Sudden death of Hon. William C. Fabens.

Oct. 31. Quiner wharf sold at auction to Mrs. William H. Quiner.

Nov. 4. Moses S. Case appointed Trial Justice.

Nov. 8. Death of Moses Gilbert.

Dec. 14. Death of Capt. William Chisholm.

1904.

Jan. 1. Stockholders of Marblehead National Bank vote to liquidate.

Jan. 28. Death of Samuel Rhodes, jr.

Feb. 1. \$3,000 damage by fire to house of White heirs.

Feb. 9-10. Harbor closed to navigation for the second time on account of ice.

Feb. 18. \$5,000 fire in Grader's block.

Feb. 20. Death of Eleazer E. Atwood.

March 4. Marblehead National Bank closed after 100 years of existence.

March 7. Death of Franklin Reynolds.

March 28. Capt. S. F. McClearn elected chief of police.

April 16. Burning of new Tedesco Club House.

June 22. Mhd. Savings Bank restrained from doing business.

July 11. Five torpedo boats in the harbor.

Aug. 1. Opening of new postoffice in Pulsifer block.

Aug. 10. U. S. Ship Dolphin arrived in harbor.

Aug. 18. Marie Antoinette fete at Peach's point.

Aug. 25. New Samuel Roads Jr., school building opened.

Sept. 1. Ernest Brown drowned at Neck.

Nov. 12. Abbot Hall burglarized.

Nov. 18. Resignation of Pliny A. Allen, pastor of Universalist church.

Dec. 11. Sudden death of Rev. John White Chadwick at Brooklyn, N. Y.

Dec. 29. Death of Wm. Nutting.

1905.

Jan. 16. Three burglaries.

Jan. 20. Suit brought against Mhd. National Bank.

March 1. Rev. Mr. Howe begins duties as pastor of Universalist church.

March 21. Notice of suit against William Reynolds and others by the Marblehead National bank.

March 27. Death of Henry C. Sparhawk.

May 26. Three men injured in accident at Burgess & Packards' yacht yard.

May 31. Town won case in suit against it for maintaining public right of way at wharf at foot of State street. Right maintained forever.

June 2. Captain Charles Barr won Kaiser's cup in race across the Atlantic.

August 19. Reception to New York Yacht Club. Roof of pavilion at Crocker Park collapsed and six injured.

Sept. 28. Laying of corner stone of new federal building with Masonic ceremonies.

1906.

Feb. 7. Death of Hon. Benj. P. Ware.

March 19. Wreck of the Lady Antrim opposite the Nanepashemet Hotel.

April 4. James F. Frost appointed Chief of Police.

June 19. Crew of Society's boat No. 10. receive reward for assistance to schooner Willie Irving.

## T. W. TUCKER CO.

LARGEST LINE  
IN TOWN.  
Latest Patterns.

## Carpets



# SOUVENIRS

HEADQUARTERS in Marblehead for Souvenirs and Local View Cards . . .

**RICHARD M. COOK**

PLEASANT AND WASHINGTON STS.

HISTORICAL EVENTS OF MARBLEHEAD.

1065

June 23. Automobile plunged into harbor from wharf of Boston Yacht Club.  
June 29. Body of Miss Anna Parnell of Worcester found between Tinker Island and Pig Rock.  
July 15. Cruiser "Brooklyn" anchored off Marblehead shore.  
Aug. 9. John E. Resentiitt drowned in diving from 80 foot pole.  
Aug. 24. Body of man found on Polard's Beach, Clifton.  
Sept. 10. Roosevelt cup won by American yacht Vim in yachting contests between Germany and America.  
Oct. 1. New quarters of Post Office in Federal building opened for business.  
Dec. 28. Body of Theodore Stone found off Marblehead Neck.

## 1907.

Jan. 7. Municipal Light Plant inaugurates day service.  
Jan. 28. Death of Samuel R. Adams.  
Feb. 12. Mass meeting of depositors of Marblehead Savings Bank.  
Feb. 28. \$3,000 fire at house of John Lancy jr's.  
April 5. Sudden death of J. B. Litchman, chief of police.  
August 16. Re-opening of Marblehead Savings Bank.  
August 29. Reunion of Master Doe's pupils.  
August 31. New Gerry school house opened for inspection.  
Sept. 21. Death of Augustus Stevens.  
Nov. 21. Installation of Rev. John W. Barnett, newly elected pastor of the First Congregational church.  
Dec. 18. Dividend of 40 per cent. on par value of capital stock declared by Marblehead National Bank.

## 1908.

Jan. 17. Wm. D. Gregory Camp, S. V. instituted.  
March 13. \$8,200 legacy of Sarah E. Goodwin to town of Marblehead toward the erection of a building for the sick and poor.  
April 24. Petition to authorize the town to issue additional water bonds of \$100,000 for the improvement of its water supply.  
April 28. Death of George S. Goss.

May 12. Death of Frank H. Carroll.  
June. Drowning of Arthur H. Nichols.  
July 10. Old Fort Miller, the powder magazine, built in 1812, destroyed by fire.  
Aug. 6. Sudden death of John Sweetland.  
Oct. 3. Death of Charles M. Trefry.  
Nov. 10. New car barn of B. & N. S. R. Co., formally dedicated  
Dec. 7. Death of Frank L. Wadden, Chief of Police.

## 1909.

Feb. 24. Death of Benjamin Cole.  
March 13. Death of Winthrop Brown, Chairman of Board of Overseers.  
March 23. Death of Thos. W. Tucker.  
Mar 28. Death of Henry Blackler.  
May 18. Charles Snow, 10-year old boy run over by auto and severely injured.  
May 25. Death of Benjamin H. Phillips.  
July. John Murray drowned off Gal-loupe's pt.  
July 13. Marblehead Historical Society becomes owner of Lee Mansion.  
Aug. 23. Death of Wm. Reynolds.  
Sept. 1. Illumination in harbor to welcome German yachts.  
Oct. 8. Gerry school presented with a Stuart picture of Washington by Edward Doherty.  
Oct. 15. Andrew Dooley struck by train in Swampscott and dies from injuries.  
Oct. 29. Y. M. C. A. celebrates fiftieth anniversary.

## 1910.

Jan. 2. Water at pumping station put into new filter.  
Feb. 1. Horse belonging to Mrs. Chas. Kenny ran away, plunged from wharf and was drowned.  
Feb. 20. Death of James J. H. Gregory.  
Feb. 27. One hundredth anniversary of First Baptist church.  
March 3. Death of Wm. Goodwin.  
March 13. Death of Thomas J. Bowden.  
March 27. Frank Ballard and Fred Chase drowned when returning from Tinker's Island.  
March 28. Death of Rev. Albert Walkley.

**IF YOU WANT TO SELL YOUR HOUSE, CALL UPON**  
**GARDNER R. HATHAWAY, Real Estate Agent, Marblehead. Tel. 238-2**



# NATIONAL GRAND BANK

State Bank, March 13, 1831

National Bank, December 15, 1864

HOOPER STREET, - MARBLEHEAD, MASS.

**Capital, \$120,000. Surplus, \$64,000.**

President, LEONARD H. PHILLIPS

*DIRECTORS*

LEONARD H. PHILLIPS      N. P. SANBORN      WILLIAM E. BROWN

JOHN L. GILBERT      JOHN G. BROUGHTON

EVERETT PAINE, Cashier

Bank Hours, 8 A. M. to 1 P. M. Daily

Saturdays, 8 A. M. to 12 M.

Safe Deposit and Storage Vaults      Boxes to Rent

# MARBLEHEAD SAVINGS BANK

Incorporated 1871

154 WASHINGTON STREET, - MARBLEHEAD, MASS.

President, NATHAN P. SANBORN

Treasurer, WILLIAM F. NUTTING

*COMMITTEE OF INVESTMENT*

NATHAN P. SANBORN      EVERETT PAINE      WILLIAM L. HOOPER

JOHN L. GILBERT      FRANK P. HAMMOND

Bank Hours, 8.30 A. M. to 1 P. M.

**CHARLES A. SLEE**  
**Real Estate, Auctioneer and Mortgages**

***Justice of the Peace Pension Attorney***

Properties cared for, rented, bought and sold. Rents remitted monthly or quarterly. Expert advice on life insurance furnished, endowments bought and larger returns allowed than given by companies

TELEPHONES

**ESSEX HOUSE**

MRS. ALFRED MICHAUD, Prop.

**Boarding House and Dining Rooms**

Board by the Day or Week.

One Minute Walk from Electric Car and Depot.

House Newly Furnished.

1 ESSEX STREET, - - - MARBLEHEAD, MASSACHUSETTS

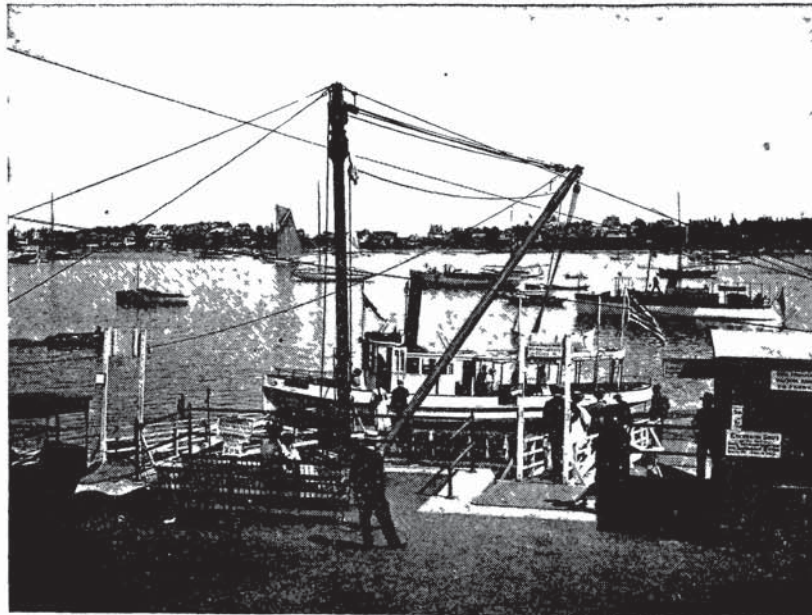

**MARBLEHEAD TRANSPORTATION CO.**  
 TUCKER'S WHARF, off 59 FRONT STREET

***Ferry to the NECK***  
 POWER, SAIL AND ROWBOATS TO LET  
 - - - MARBLEHEAD, MASS.

# Martin's Farm

B. F. MARTIN'S SONS, Proprietors

## CREAM and MILK



**Family Milk a Specially  
Wholesale and Retail Dealers**

**13 Green Street, - Marblehead, Mass.**

Residence, 100 ELM STREET

Telephone



## FERN CROFT CABIN

**OPEN  
APRIL  
FIRST**

Is fully equipped in every way to maintain the enviable reputation the Cabin has attained of furnishing the finest

### FISH AND CHICKEN DINNERS

On the Atlantic Coast.  
Come and let us prove it  
Lobster served in every style.  
We cater to Private Parties, Societies, Etc.  
Telephone connection and Electric Lights.

**Fort Sewall,  
Marblehead, Mass.**

R. SIMPKINS ROSCOE      JONATHAN E. STEELE  
Tel. 117-3                      Tel. 201-13

## Roscoe & Steele

**Carpenters and  
Contractors**

Contract Work a Specialty.    Jobbing in  
All Branches.    Estimates Furnished.

SHOP,  
LINDSEY ST., - MARBLEHEAD

E. M. BEVINS,  
Proprietor

Public Telephone  
8028-3

# **James E. Graves**

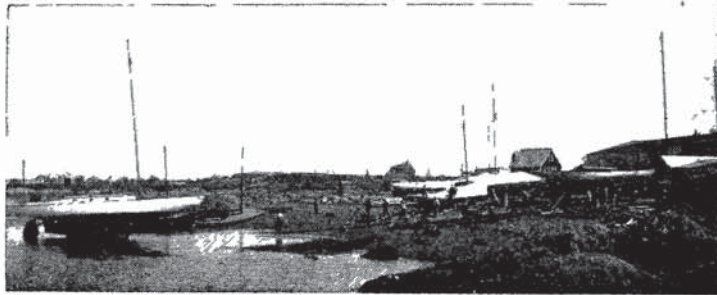

## **Yacht and Boat Builder**

Dories, Skiffs and other Pleasure Boats built to order.

Winter Storage for Yachts of All Kinds.

Power Dories and Launches.

Agent for the Essex Gasoline Motor.

General Jobbing Promptly Attended To:

TELEPHONE 122-4

**Off Beacon Street, - Marblehead, Mass.**

**JONATHAN T. BROWN**

**MACHINIST**

Manufacturer of the

## **Hygienic Toothpick Machine**

Fine Experimental Work. All kinds of Machinery Repaired.

Shoe Machinery and Sewing Machinery a Specialty

LAWN MOWERS SHARPENED AND REPAIRED

17 ATLANTIC AVENUE, - - MARBLEHEAD, MASS.

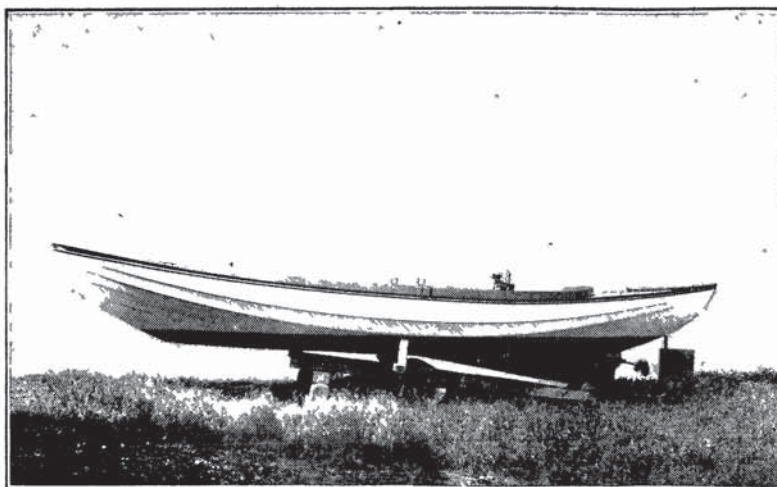

# **William H. Chamberlain**

***BUILDER OF***

**Power Dories,  
Dory Launches, Sailing and  
Rowing Dories,  
Skiffs, Etc.**

***TELEPHONE***

**14 ORNE STREET, MARBLEHEAD, MASS.**

# ERNEST S. DOANE

## Plumbing, Heating and Electrical Work

STOVES, RANGES, TINWARE,  
and ELECTRICAL SUPPLIES.

MARINE PLUMBING and  
BRASS WORK A SPECIALTY

Telephone

120 Washington St.  
Marblehead, Mass.



## EDMUND DOYLE

### *Plumbing and Heating*



Gas and Water Piping, Furnaces,  
Stoves and Ranges  
Orders for Jobbing Promptly  
Attended to

**105 Washington Street**  
**Marblehead, Mass.**

## DONOVAN & CO.

### Plumbing, Steam and Hot Water HEATING



Tin, Sheet Iron and Copper Workers. Gas and Water  
Piping, Furnaces, Stoves and Ranges.  
Agent for the Hub Heaters and Ranges.

266 Washington St., Marblehead, Mass.



# J. P. GOODWIN

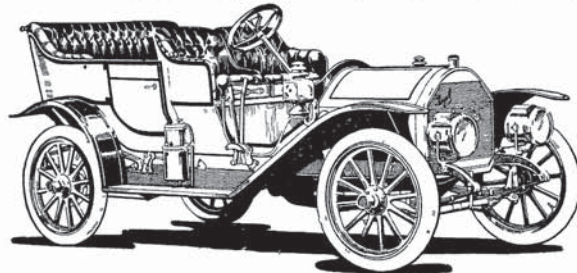

## AUTOMOBILES

Repairs, Storage, Gasolene and Supplies.

## MACHINIST

Repairs on Gasoline Engines a Specialty.

Steam Piping, Shafting, Hangers and Pulleys.

REAR 30 WASHINGTON STREET Telephone MARBLEHEAD, MASS.

Telephone

A. E. COLCHESTER, Proprietor

# Marblehead Machine Co.

Gasolene and Steam Engines Designed and Built  
Repaired and Adjusted

Propeller Wheels Designed and Built for Speed or Towing

26 Lee Street, - - Marblehead, Mass.

# HERMAN F. SNOW

## Garage, Livery and Express

AUTOMOBILES TO LET — DAY, HOUR AND WEEK  
SUPPLIES, STORAGE, CLEANING AND POLISHING, REPAIRS, ETC.

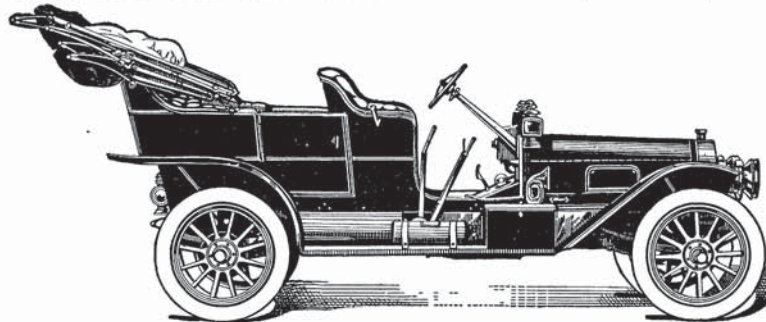

Boarding, Baiting and Livery. Depot Carriages

Residence, 80 FRONT STREET  
Telephone

Office, 22 FRONT STREET  
Telephone 229

MARBLEHEAD, MASS.

## T. J. BOWDEN & SON

Manufacturers of

Pine and Hardwood, Shoe Cutting Blocks and Board Dressing

POTATO CHIP CUTTING MACHINES

Patent Adjustable Benches, Glue and Heel Cutting Machines, Yacht Models made from drawings, Violins made and Repaired, Knives of all kinds ground, Lawn Mowers Sharpened, Saws filed and set, Jig and Circular Sawing, Bracket Making, Planing and Turning, Piano Tuning.

MILL, 127 PLEASANT STREET,

Rear of Brick Pond  
Reservoir

MARBLEHEAD, MASS.

TELEPHONE 215-4



## J. Laroy Haines

Carpenter, Contractor  
and Builder

Jobbing of all kinds promptly and  
personally attended to

Shop, 28 Harris St.

Office, 113 Washington St.

Marblehead, Massachusetts

# The Marblehead Messenger

THE ONLY NEWSPAPER IN TOWN

## The Messenger Job Printing

PRESENTS THE ONLY DESIRABLE MEDIUM FOR REACHING THE PEOPLE OF MARBLEHEAD. CIRCULATING AS IT DOES SO LARGELY IN THE HOMES, IT COMPELS THE ATTENTION OF DEALERS WHO WISH TO REACH THE READING AND THINKING PEOPLE OF THE TOWN. ITS CIRCULATION IS ENTIRELY BONA-FIDE — IT HAS NO DEAD-HEAD OR FREE LIST, THEREFORE IT IS DOUBLY VALUABLE.

ADVERTISING RATES SENT ON APPLICATION

THE OFFICE OF THE MESSENGER is supplied with a thorough outfit of type and machinery and makes a specialty of high-class Book and Commercial Work. Our equipment embraces four cylinder presses, four jobbers, folder, perforator, wire stitcher and a complete Monotype equipment.

WE ESPECIALLY SOLICIT LARGE CONTRACT WORK

TERMS OF SUBSCRIPTION, \$2.00 PER YEAR IN ADVANCE. Delivered Gratis to any P. O. Address in the United States.

N. ALLEN LINDSEY & CO., :: :: Marblehead, Massachusetts

Boston Office, 134 B CONGRESS STREET

## SALKINS & LASKEY

### **Y**acht Outfitters



Clothing, Hats, Caps, Boots, Shoes and Rubbers and all  
Gentlemen's Furnishings

112 Washington St., Marblehead, Mass.  
Mugford Building Telephone 75

## **J. H. JACOBS** Carpenter and Contractor

Jobbing Promptly Attended to

RESIDENCE and SHOP

ROCKAWAY AVENUE, - MARBLEHEAD, MASS.

P. O. Box 22, Clifton

Telephone 104-2 Salem

## **Thomas D. Snow** Carpenter and Contractor

Jobbing of all kinds promptly  
attended to

Shop and Residence

Smith near Pleasant Streets  
Marblehead, Mass.

Telephone 126-13



## **Thomas J. Whalen** **Contractor**

Prompt Attention to Jobbing. Cement Work a Specialty.

Mason and Stone Work. Granolithic Walks

Estimates Furnished

214 Washington Street

## GEORGE S. GOSS

DEALER IN

### Groceries *and* Provisions

Agency for Deerfoot Farm Cream and Butter.

Agency for King Arthur and Angelus Flour.

Also Critic's Coffee and Nobscot Mountain Spring Water.

Cor. School and Pleasant Sts., - Marblehead, Mass.

Telephone Connection

## Harry Vickery

Successor to WINTHROP BROWN

DEALER IN

### Groceries and Fine Tea

Canned Goods and All Kinds of Fruits in their Seasons

Cor. School and Washington Streets

Telephone

Marblehead, Mass.

## Clay's Celebrated Ice Cream

GUY CLAY, Prop.

### ICE CREAM

### Sherbet, Frozen Pudding, Etc.

Furnished to Lodges, Societies, Receptions, Weddings, Etc.

Family Trade Solicited at Short Notice

Near 8 Cowell St., - - - Marblehead, Mass.

Telephone 176-3

## Frank M. Foster

### MILK DEALER and MARKET GARDENER

MILK IN JARS A SPECIALTY

263 PLEASANT STREET, - - - MARBLEHEAD, MASS.

Telephone



# **The Adams House**

Fort Sewall, - Marblehead, Mass.



**J**UST COMPLETED, 50 Feet toward the water, with accommodations for 175. Fish Dinners served to Large Parties, Societies, Etc. a Specialty.

Fried and Broiled  
Live Lobster and Clams  
a Specialty.

The well known hospitality of the Proprietor, Mr. JOHN T. ADAMS, is a guarantee of just treatment to all who patronize this house.

TELEPHONE

## **VICTORIA HOUSE**

MRS. JANET MORAN, Proprietor

First-Class House in every respect.

Board by the Day or Week

25c Dinners a Specialty

ALL HOME COOKING

18 STATE STREET, MARBLEHEAD, MASS.

## **W. H. HOWE'S Restaurant**

Fort Beach, - Marblehead, Mass.

FRIED LOBSTER SERVED TO ORDER

Headquarters for Souvenir Post Cards of Marblehead

LUNCH, CIGARS, TOBACCO, ETC.

Confectionery, Soda and Cold Drinks

JUST PUBLISHED — A New Visitor's Guide, What to See in Marblehead. PRICE 15c

---

# GEORGE E. NICHOLS

**Funeral Director, Furnishing Undertaker  
and Licensed Embalmer**

Night Calls receive Prompt Attention. Lady Assistant

Office, 70 Washington St., Residence, 27 Pearl St., Marblehead, Mass.

TELEPHONE

---

# WILLIAM F. O'BRIEN

**Undertaker, Embalmer and  
Funeral Director**

CALLS ATTENDED TO DAY OR NIGHT. TELEPHONE

WAREROOMS, COR. ATLANTIC AVE. AND BARNARD ST.

Residence, 45 Commercial St.

MARBLEHEAD, MASS.

---

# R. P. ROCKETT

**UNDERTAKER**

**Funeral Director and Embalmer**

**WASHINGTON ST., MARBLEHEAD, MASS.**

Residence, 152 Elm Street

Telephone 239-5

---

# JOHN H. BYORS

## Plumbing and Heating

19 Highland Terrace, - Marblehead, Mass.

**JOBGING A SPECIALTY**