

Peabody Directory.

We manufacture pure, wholesome and delicious candies.
We use no adulterations, no deceptions, nothing injurious.

PEABODY.

STREET DIRECTORY.

- Abbott**, from 89 Aborn at Salem line to Salem line
Aborn, from 56 Washington to Abbott at Salem line
Aborn Place, from 9 Aborn, westerly
Allen Court, from opp. 250 Washington, northerly
Andover, from Central at beginning of Liberty and Endicott to Danvers line
Ash, from 21 Stevens to opp. 29 Jacobs
Ayer, from 80 Washington to Putnam n. Sutton
Bartholomew, from 167 Lynn to Lynnfield
Basford's Court, from 11 School northwesterly
Bay State Road, from Lynn at Lynn line, northwesterly
Beckett, from 8 Sutton to 49 Pierpont
Berry, from 29 Warren to opp. 55 Endicott
Berry Court, from 24 Elm
Birch, from Lowell byd. Lake to Russell n. Middleton line
Bleachery Row, from Washington opp. Dustin
Bow, from Lowell next byd. Lake to Lowell n. Birch
Bowditch, from 114 Central to 25 Buxton
Broad, from Newbury next byd. Pine to Pine n. depot
Brown, from 77 Lynn to end of Maple
Bushby Place, from 92 Central
Buxton, from 15 Warren to Bowditch
Caller, from 98 Main to opp. 72 Walnut
Caller Place, from 25 Caller
Calumet, from 3 Beckett to byd. Charlotte
Carleton, from 85 Lynn to 5 Maple
Central, from Peabody sq. to junc. Andover, North Central, Liberty and Endicott sts.
Centre, from 30 Harris to 31 English opp. Union
Centre Street Court, from 6 Centre
Charlotte, from Osborne at Salem line to Calumet
Chestnut, from 20 Lowell to Franklin opp. Glue Hill
Church, from 25 Foster to 36 Lowell
Clement Avenue, from 96 Washington to Sutton byd. Milk
Colfax, from 276 Washington to opp. 7 Goodridge
Collins, from 20 Love lane to Holly n. Northend
Cottage, from 57 Pierpont to 6 Calumet
County, from 89 Lynn to Lynnfield opp. Summit
Cross, from Andover to Prospect n. Felton
Crowninshield, from 89 Lowell to Warren n. Berry
Dalton's Court, from 142 Washington
Dark Lane, from 26 Northend
Dennis, from 24 Fulton to 29 Midway
Detroit, changed to Bay State Road
Dustin, from 172 Washington, southerly
Elane Avenue, from Spring Pond rd. southerly
Elliott Place, from 20 Park to end Little's lane
Elm, from 43 Central to Wallis opp. Monumental cemetery
Emerson, from 156 Lowell
Emerson Avenue, from Lynn n. Rockdale ave. southeasterly
Emmet, from 78 Tremont to Collins
Endicott, from 4 Andover to 139 Lowell
English, from 86 Walnut to 83 Tremont
Fairview Avenue, from Bay State Road n. Lynn line to byd. Lake Shore rd.
Felton, from Prospect n. Cross, northwesterly
Felton's Corners, junc. Andover, Sylvan and Prospect
Forest, from 240 Lowell to Newbury opp. Winona
Foster, from Peabody sq. to Washington opp. Swampscott ave.
Fountain, from 33 Pierpont to 24 Pleasant
Franklin, from 57 Foster to opp. 5 Kosciusko
Franklin Street Court, from 74 Franklin
Frog Island, from Franklin via Glue Hill
Fulton, from 116 Walnut to 111 Tremont
Gardner, from 17 Liberty to Margin
Glendale Avenue, from Bay State rd. next Fairview ave. northeasterly
Glue Hill, via private way from 14 and 36 Franklin

WITCH CITY POLISH manufactured by us and guaranteed for the finest Pianos and Furniture. **W. J. LEFAVOUR**, 166-168 ESSEX STREET, and 2 ST. PETER ST., SALEM.

Goldthwait Place, from 88 Washington to Putnam
Goodale, from Lowell next byd. Newbury to Lowell n. Russell
Goodridge, from 10 Granite to 13 High
Granite, from 286 Washington
Granite Road, from Lake Shore rd. to byd. Hillside ave.
Grove, from 162 Main to Walnut nearly opp. Mt. Vernon
Hancock, from 148 Washington to opp. 34 Sherman
Hardy, from 25 Central to 44 Wallis
Hardy Court, from 7 Elm
Harmony Grove Road, from Grove opp. Walnut to Salem line
Harris, from 96 Walnut to 91 Tremont
High, from 260 Washington
Highland, from Tremont at Salem line to North street, Salem (west side in Peabody)
Highland Park, from 2 Northend and Tremont to 10 Northend
Hillside Avenue, from end of Bay State rd. to Granite rd.
Holly, from 118 Tremont to Margin n. Salem line
Holten, from 107 Main to 8 Aborn
Home, from Clement ave. nearly opp. Milk to Salem line
Howard Avenue, from Putnam to end State
Jacobs, from 44 Central to railroad
Joy Place, from 50 Lynn
King, from Lowell opp. Endicott, southwesterly
Kosciusko, from 126 Lowell, southwesterly
Lake, from Lowell n. Bow to Newbury n. Lynnfield line
Lake Shore Road, from Bay State rd. n. Lynn line to Fairview ave.
Liberty, from 121 Central to Danvers line
Lincoln Place, from 69 Washington, northerly
Linehan's Court, from 49 Lowell
Little's Lane, from 65 Main to Elliott pl.
Locust, from Newbury n. Lynnfield line to Lynnfield line
Love Lane, from 66 Tremont to 27 Northend
Lowe, from nearly opp. 119 Foster to 133 Washington
Lowell, from Peabody sq. to Lynnfield line
Lowell Terrace, from 150 Lowell
Lynn, from Washington junc. Lynnfield to Lynn line
Lynn Street Court, from 27 Lynn, northwesterly
Lynnfield, from Washington junc. Lynn to Lynnfield line
Mackintire's Court, from 72 Wallis
Main, from Peabody sq. to Salem line

Maple, from 39 County to end Brown
Maple Hill, from 63 Aborn to Salem line
Margin, from Salem line at end of North to Danvers line
Mason, from Foster next byd. Oak to 93 Washington
Midway, from 108 Walnut to opp. 100 Tremont
Milk, from 38 Clement ave. to Howard ave.
Mill, from Peabody sq. to opp. 11 Wallis
Mt. Pleasant, changed to Felton
Mt. Vernon, from Walnut nearly opp. Grove to Tremont opp. Oakland
Munroe, from opp. 14 Elm to Hardy n. Central
Newbury, from Danvers line to Lynnfield line
Newhall Place, from opp. 123 Lynnfield, southerly
Nichols Lane, from 23 Main to 14 Summer
North Central, from 121 Central to pastures
Northend, from 40 Tremont to opp. 41 Holly
Oak, from nearly opp. 69 Foster to 47 Washington
Oak Avenue, from 77 Bartholomew
Oakland, from 118 Tremont to Salem line
Osborne, from 37 Aborn to Charlotte at Salem line
Park, from 39 Main to opp. 21 Spring
Park Square, from 9 Park to 15 Summer
Parsons, from 124 Washington, southerly
Peabody Square, junction of Main, Foster, Lowell, Mill and Central
Perkins, from 84 Lowell to byd. Franklin
Pierpont, from 121 Main to Charlotte at Salem line
Pine, from Newbury n. Broad to Winona cor. Lake
Pleasant, from 42 Washington to 40 Aborn
Proctor, from Margin at Salem line to Oakland n. Highland
Prospect, from Lowell at Proctor's crossing to Andover n. Sylvan
Putnam, from 5 Sutton to Howard ave.
Railroad Avenue, from Central opp. depot to Sawyer n. B. & M. R. R. crossing
Rockdale Avenue, from Lynn next Rockdale park, southeasterly
Russell, from Lowell n. Taylor to Middleton line
Sawyer, from 83 Lowell to Railroad ave.
School, from 62 Lowell to 37 Franklin
Sewall, from 16 Washington to nearly opp. 20 Pierpont

TIN, COPPER AND GRAVEL ROOFING. CONDUCTOR AND GUTTER WORK. Pyne & Smith.

At **Doherty's** You'll find all kinds of Bakery Goods.
 Peabody Square, -- Peabody, Mass.

- Shamrock**, from 96 Tremont to opp. 56 Northend
Shaw's Lane, from 30 Holten to opp. 4 Fountain
Sherman, from 158 Washington
Shillaber, from 51 Aborn to Willow at Salem line
South, from Sutton at Salem line to Home
Sparrow Lane, from 117 Central
Sprague, from 102 Tremont to Collins
Spring, from 44 Foster to 22 Park
Spring Pond Road, from 254 Lynn to Spring Pond
Spring Street Court, from 6 Spring State, from 11 Sutton to Howard ave.
Stevens, from 38 Central to B. & M. R. R.
Summer, from 18 Foster to 5 Park
Summit, from 85 Lynnfield opp. County to Lowell n. Proctor's crossing
Sutton, from 17 Aborn to South
Sutton Heights, Cottage c. Calumet
Sutton Place, from 141 Main
Swampscott Avenue, from 166 Washington, southerly
Sylvan, from Andover n. Prospect to Danvers line
Taylor, from West next school house to Lowell n. Russell
Trask's Lane, from next 207 Washington to R. R.
Tremont, from 63 Central to Salem line
Tremont Place, from 26 Tremont
Tucker's Court, from 73 Lynn
Union, from 32 English to 73 Tremont
Upton, from 82 Walnut to 37 Wallis
Wagner, from opp. 7 Maple Hill, northeasterly
Walker Place, from 32 Main
Wallis, from 58 Main to 35 Tremont
Walnut, from Central n. depot to Grove opp. Harmony Grove rd.
Warren, from 52 Central to opp. 69 Endicott
Warren Street Extension, from 69 Endicott
Washington, from 77 Main to opp. junc. Lynn and Lynnfield sts.
Washington Place, from 79 Washington northerly
Webster, from 9 Upton to 49 Tremont
West, from Lowell next byd. Goodale to Pine n. depot
Wheatland, from Prospect n. Proctor's crossing, westerly
Wheeler, from 234 Washington
Willow, from 48 Pierpont to 17 Shillaber
Wilson Square, junction Andover, Central, Liberty and Endicott sts.
Winona, from Newbury opp. Forest to Lynnfield line
Winter, from 15 Spring to 22 Mason
Winthrop, from 88 Tremont to opp. 16 Collins

BUILDINGS, HALLS, OFFICES, PARKS, ETC.

- Allen's Block**, Main c. Peabody sq.
Almshouse, Lynnfield
Assembly Hall, Wallis school bldg.
A. O. H. Hall, 23 Foster
Blaney Block, 14 to 16 Foster
Charles B. Haven Home for Aged Men, 109 Lowell
Clark Block, 12 Lowell
Electric Light Station, Endicott c. Warren
Emerson Park, end Perkins
Essex Agricultural Fair Grounds, off 66 Franklin
Essex Block, 25 to 29 Main
Essex Hall, 29 Main
Father Mathew Hall, 12 Lowell
Forrester's Hall, O'Shea Bldg.
Franklin Hall, 5 Allen's block
Grand Army Hall, O'Shea Bldg.
Hartnett Block, 19 to 23 Foster
Hoag's Block, 20 and 22 Walnut
Lake Shore Park, off Lynn n. Lynn line, via Bay State rd.
Masonic Hall, 11 Main
Nugent's Block, 104 to 106 Main
O'Brien's Block, 21 to 25 Foster
Odd Fellows' Hall, 22 Main
Osborne Block, 44 and 46 Main
O'Shea Building, Main n. Peabody square
Peabody Institute, 64 Main
Peabody Institute Hall, 64 Main
Peabody Monument (Lexington battle), Main junc. Washington (nut
Police Court and Station, 7 Chest-
Public Library, 64 Main
Pumping Station, off Lynn n. County
Rockdale Park, Lynn byd. Rockdale ave.
St. John's C. T. A. Hall, 29 Main
Savings Bank Building, 22 Main
Soldiers' Monument, Peabody sq.
Sutton Block, 56 to 60 Main
Sutton Hall, 56 Main
Sutton Home for Aged Women, rear 143 Main
Temperance Hall, 8 Allen's block
Thomas Block and Hall, Peabody sq. c. Mill
Town Hall, Lowell c. Chestnut
Town Pounds, opp. 162 Lynn and No. Central st.
Town Scales, 24 Central
Warren Bank Building, 9 to 13 Main
Warren Hall, 11 Main
West Hall, West st. (W. P.)

Pianos to Rent \$2, \$3 and \$4 per month.
LEFAVOUR'S, SALEM, MASS.

PEABODY DIRECTORY.

Tin, Enamel, Nickle Plated and Wooden Ware. Pyne & Smith.

ABBREVIATIONS.—A. C. L. Co., A. C. Lawrence Leather Co.; Amer. H. & L. Co., American Hide and Leather Co.; Ave., avenue; b. or bds., boards; B., Boston; B. R. B. & L. R. R., Boston, Revere Beach and Lynn Railroad; bet., between; blk., block; bidg., building; byd., beyond; c. or cor., corner; ct., court; do., ditto; G. E. Co., L., Gen. Electric Co., Lynn; h. house; jct., junction; mnfr., manufacturer; n., near; opp., opposite; P. I., Philippine Islands; pl., place; P. O., post office; P. & P. F. Co., Parmenter & Poley Fertilizer Co.; propr., proprietor; r., rear; rem., removed; rms., rooms; S., Salem; S. P., South Peabody; sq., square; s. r., summer residence; st., street; supt., superintendent; T. T. M. Co., Turner Tanning Machine Co.; whf., wharf; W. P., West Peabody.

REMOVALS AND DEATHS—The names of the persons removed from the town within two years so far as known, and the names of citizens who have died during the same period, have been inserted herein for information of the public.

- ABBOTT ALFRED A. broker (B.), h. 7 Charlotte [Salem
Arthur A. foreman, 45 Wallis, h. at
Arthur P. morocco dresser, b. 76
Washington
Charles S. mor. dresser, h. 76 Wash.
Effie M. clerk (S.), b. 76 Wash.
George F. butter, etc. b. 151 Lowell
George H. h. 151 Lowell
Josephine A. Mrs. b. 26 Mason
Lillian R. clerk (S.), b. 76 Wash.
Lizzie A. wid. George H. b. 78
Franklin
Lucy M. b. 151 Lowell
Mary E. wid. Albert K. rem. to Salem
Abell Eveline, teacher, High school, h.
12 No. Central [Sylvan
Acton Mary, wid. John M. b. Andover opp
Adams Emily H. wid. Horace E. h. 8
Osborne
Emma F. b. 8 Osborne
John H. hostler, b. 8 Osborne
May E. principal, West school, b. 62
Lowell
M. Etta, b. 8 Osborne [Centre
Aguinalak Abraham, mor. dresser, h. 9
Aguero Ernesto, com. trav. h. 33 Wash.
Aguiar Frank, currier, h. 14 Sprague
Manuel, currier, h. 12 Sprague
Serine, dinker, b. 14 Sprague
Aharonian George, mor. dresser, b. 28
Central
Ahearn Edward, laborer, h. 87 Walnut
James, farm hand, h. 16 Endicott
John, mor. dresser, b. 8 Harris
Ahern James, clerk, J. J. Callahan's,
rms. 6 Summer
John, tanner, h. 20 Midway
Aiss Mati, laborer, h. 20 Collins
Albeiki Celia Mrs. h. 18 Dalton's ct.
Joseph, machinist, b. 18 Dalton's ct.
Alevros Andros (James Leeogos & Co.),
59 Walnut, b. 21 Wallis
- Alexander J. Howard, foreman, 103 Foster, h. 40 Holten
James, h. 242 Lynnfield [field
James jr. core maker, b. 242 Lynn
John R. core maker, b. 242 Lynnfield
Ali Abdullah, mor. worker, h. 19 Union
Abdullah 2d, mor. worker, b. 19 Union
Ashmet, mor. worker, b. 19 Union
Hassan, mor. worker, h. 6 Fulton
Osman, leather worker, h. 10 Caller
Allen Amos T. h. 34 Main
Charles A. carpenter, h. Lynn n.
Spring Pond rd.
Charles W. (B.), s. r. Prospect n.
Proctor's crossing
Clara A. Mrs. facial massage, 20
Church, h. do.
Fannie M. Mrs. h. 148 Lynn
George I. clerk (B.), h. 39 Aborn
George W. boot black, 7 1-2 Allen's
blk. h. 13 Shillaber
Helen C. h. 40 Main [b. 148 Lynn
Lewis, conductor, B. R. B. & L. R. R.
Lewis E. farm hand, b. 148 Lynn
William H. driver, b. 39 County
Almshouse, Lynnfield street [lish
Altonen John, mor. dresser, h. 36 Eng-
American Band of Peabody, P. O. Box
48, Lynnfield
- A**MERICAN DEGREASING CO. grease
extractors, off Lowell byd. Proctor's
crossing; office r. Union and
(202 Lincoln, B.) See page 532
Express Co. Main c. Mill, Vaughn's
station, and West Peabody R. R.
station
Glue Co. 231 Washington
Ames Albert P. (A. P. Ames & Co.),
Central, h. 47 Andover
AMES A. P. & CO. (Albert P. Ames and
William B. Herrick jr.), flour
and grain dealers, Central c.
Walnut. See page 1152

J. E. BUTMAN & CO., 28 Main St., Peabody, Mass.

STEAM AND HOT WATER HEATING.

Anderson Constance, carpenter, h. r. 16
 Fulton
 Grace N. Mrs. b. 133 Main
 James, h. 122 Lowell
 James S. printer, b. 122 Lowell
 Matthew, fireman, h. 13 Highland
 park
 Simon, mor. dresser, h. 31 Northend
 Andrews Thomas G. fireman, h. 11 Caller
 Anglin John I. com. trav. h. 94 Walnut
 Annable Charles H. foreman, 27 Grove,
 h. at Danvers
 Annis Daniel M. laborer, h. 59 Lynn
ANNIS PETER W. granite dealer, r. 27
 Lowell, h. r. 72 Lynn. *See page*
1157
 Anthony William G. rem. to Lynn
 Aplin Owen, mor. dresser, b. 29 Union
 Appleton Francis H. (B.), s. r. Wheat-
 land
 Archaubeault Urgl, mor. dresser and
 pool room, 18 Walnut, h. 6
 Highland pk.
 Archer Elizabeth, b. 114 Central
 William H. fireman, h. 32 Tremont
 Archung John T. machinist, h. 12 High-
 land [Berry
 Armstrong Elwood C. electrician, h. 25
 Fannie, wid. Thomas, boarding
 house, 145 Main, h. do.
 Isaac, carpenter, h. 10 Berry
 Leather Co. mor. mnfrs. Walnut cor.
 Caller
 Richard D. carpenter, b. 10 Berry
 William, mngr. Armstrong Leather
 Co. h. 25 Holten
 Arnold Edward, teamster, h. 14 Hancock
 Edward J. plumber, b. 14 Hancock
 Frank, foreman machinist, r. 140
 Main, h. at Salem [Chestnut
 Frank T. clerk (174 Wash. B.), h. 26
 James J. rem. to Boston
 Jennie K. wid. Frank T. h. 71 Main
 Robert, watchman, r. 140 Main, h. at
 Salem
 Thomas F. night watchman, r. 140
 Main, h. at Salem [Main
 Arrington Claude L. brick layer, b. 148
 Arvedson Augusta, wid. Charles, b. Miss
 S. J. C. Needham's, Lowell
 Ash George, foreman carpenter, r. 140
 Main, h. at Salem [way
 Attridge John, mor. dresser, h. 53 Mid-
 Audette Wilbrod, salter, h. 58 Fulton
 Aulson John W. salesman, Walnut c.
 Caller, h. at Lynn
 Averill Sidney W. farmhand, b. Mrs. A.
 E. Little's, Lowell
 Azarito Rosario, mason, b. 21 Main

BABBIDGE AUGUSTINE L. bookkeeper
 (B.), h. 43 Andover
 Frances A. b. 43 Andover
 Bacharofsky Edward, foreman, A. C. L.
 L. Co. h. at Salem
 Bachellor see Batchelder

Bacopoulos George, restaurant, 22 Wal-
 nut, h. 14A Tremont
 Baetje Henry, clerk, Peabody water
 board, town hall, h. State c.
 Howland [Aborn, h. do.
 Bagley Alice M. Mrs. dressmaker, 71
 Charles A. watchman, 9 Grove, h. 71
 Aborn
 Cornelius, died Mch. 22, 1906
 Dennis J. mor. dresser, h. 8 Caller
 Gustave T. B. (P. B. & G. Bagley),
 Central, h. 3 Tremont pl.
 Harry G. clerk, B. & M. R. R. b. 71
 Aborn [Tremont pl.
 Harry S. clerk, B. & M. R. R. b. 3
 Lena, clerk, Central c. Endicott, b.
 18 Bowditch
 P. Brooks (P. B. & G. Bagley), Cen-
 tral c. Endicott, h. Prospect n.
 Felton
BAGLEY P. B. & G. (P. Brooks and
 Gustave T. B. Bagley), grocers,
 Central c. Endicott. *See page*
1161 [Aborn
 Roy C. foreman (Roxbury), b. 71
 Sarah, wid. Henry, h. 18 Bowditch
 William W. shoemaker, b. 18 Bow-
 ditch [87 Aborn
 Bagnall Edward, foreman, 152 Main, h.
 Bailey Betty W. wid. Samuel, b. 5 School
 Fay W. asst. mgr. 20 Grove, h. at So.
 Hanover
 John, farmer, h. 3 County
 John H. h. 27 Aborn
 Lillian F. bookkeeper, 105 Foster, b.
 88 Central [h. 5 School
 Nathan, pastor, First Baptist church,
 Sarah E. Mrs. died Apr. 14, 1906
 Sarah J. wid. Hiram E. b. 27 Aborn
 Baker Alfred, mor. dresser, b. 55 Pier-
 pont
 Roland M. pres. Nat'l Wool and
 Leather Co. h. at Salem
BALCOMB EDWIN B. architect (228
 Essex, Salem). b. 56 Bartholo-
 mew. *See page 1356*
BALDWIN EDWARD S. coal and wood,
 31 Main, h. at Salem. *See front*
cover [pont
 Ernest W. foreman (S.), h. 7 Pier-
 Ball Peter C. Lynn and Peabody Express,
 13 Lowell, h. at Lynn
 Ballard Charles, foreman, 157 Main, h.
 at Salem
 John B. engineer, A. C. L. L. Co. h.
 113 Washington [ington
 Louisa M. wid. Elan, b. 113 Wash-
 Ballas John, mor. dresser, b. 27 Walnut
 Ballentine Joel E. master mechanic, A.
 C. L. L. Co. h. 11 Jacobs
 Oscar H. foreman, A. C. L. L. Co. h.
 29 Jacobs
 Ballou Frank B. broker (45 Kilby, B.),
 h. Prospect n. Lowell
 Bamis Andros, mor. worker, b. 27 Walnut
 Georges, mor. worker, b. 27 Walnut

LEFAVOUR PIANOS are made of the finest material and
 are guaranteed for ten years. **EASY TERMS.**

- Bancroft Charles P. com. trav. h. 32
Clement ave.
Sarah H. wid. George W. h. 44 Wash.
Bang Henry J. sec. Armstrong Leather
Co., h. at New York
Bangert Oscar F. chemist, rms. 9 Park
Barbeau Antime, currier, h. 44 Tremont
Delma E. b. 17 Proctor
Dominick, foreman, Nat'l Calfskin
Co., h. 56 Midway
Donat, rem. to Canada
Felix A. mor. dresser, h. 17 Proctor
Israel, mor. worker, b. 17 Proctor
Joseph, leather worker, h. 21 Mid-
way
Leo, mor. dresser, h. 6 Winthrop
Marianne, b. 44 Tremont
Medard, mor. dresser, b. 44 Tremont
Napoleon, mor. dresser, b. 44 Tre-
mont
Ovila, mor. worker, b. 44 Tremont
Timothy, currier, h. 44 Tremont
Barker Albert, machinist, h. 71 Washing-
ton
Barnaby George A. b. 25 Oak
Mary E. wid. Thomas N. h. 25 Oak
Barnard Edmund J. bookkeeper, J. A.
Lord's b. 9 Washington
Ellen L. wid. Howard W. b. 9 Wash-
ington [School
Barnes Caroline S. wid. George F. h. 7
Clarence W. clerk, 21 Winter, b. 7
School
Herman G. clerk (S.), h. 138 Lowell
Moses S. pensioner, b. G. W. Clar-
rage's, Birch
William, teamster, h. 3 Mt. Vernon
Barnstead Lydia A. nurse, rms. 5 Park
Barr Lewis C. clerk, 7 Walnut, h. 8 State
Barrett Alice V. b. 4 Andover
Catharine M. bookkeeper, 96 Wal-
nut, b. 15 Midway
Catherine, wid. James, h. 15 Midway
Charles E. clerk, Warren National
Bank, b. 4 Andover
Daniel, laborer, h. 15 Pleasant
David A. mor. dresser, b. 15 Midway
Edward P. (Star Refining Co. 50
State, B.), h. 110 Central
Ellen, shoestitcher, b. 15 Pleasant
Frederick T. engineer (B.), h. end
Granite rd. [Granite rd.
Frederick T. jr. shoecutter, b. end
Hannah M. wid. William, b. 16
Wheeler [way
James H. mor. dresser, b. 15 Mid-
Jesse F. foreman, 19 Foster, h. 4
Andover
John, laborer, b. 155 Washington
John T. clerk (S.), h. 16 Midway
Margaret A. b. 75 Northend
Martha O. died Oct. 14, 1905
Mary E. housekeeper, at 43 Aborn
Michael J. mor. worker, h. 16 Dal-
ton's ct. [Wheeler
Thomas F. ins. solicitor, h. 16
- Barrett William, machinist (L.), h. 42 Oak
William J. mor. dresser, h. 75 North-
end
Barron Robert, leather worker, h. 7
Elliott pl.
Barrows Albert T. supt. r. 83 Walnut, h.
at Hathorne
Margaret, wid. William, h. r. 26 Main
William J. mor. dresser, b. r. 26
Main
Barry Annie, b. 12 Midway
David, currier, h. 12 Midway [way
David A. mor. dresser, b. 12 Mid-
James, fireman, h. 3 Linehan's ct.
James F. vice pres. 48 Foster, h. 36
Tremont [h. 11 Harris
James J. foreman, A. B. Clark Co.
James J. mor. dresser, h. 32 Fulton
John J. mor. dresser, b. 12 Midway
Mary A. b. 80 Washington
Mary L. wid. John J. h. 35 Midway
Michael, driver, h. 24 Foster
Peter, rem. to So Boston
Richard J. pres. George & Barry
Leather Co. h. 80 Washington
Susan M. clerk (S.), b. 14 English
Thomos H. mor. dresser, h. r. 40
Main
Barth John H. confectioner, h. 6 Jacobs
Bartlett George E. leather worker, b. 17
Chestnut [Chestnut
Mary E. wid. James E. T. h. 17
M. Alice, b. 17 Chestnut
Barton Walter F. bookkeeper, r. 140
Main, h. at Salem
Bartrovitz Adam, h. 14 Mason
Basford Alden P. h. 9 School
Etta W. bookkeeper (S.), b. 72
Lowell
Frank W. bleacher, b. 9 School
Izette W. wid. George C. h. 72
Lowell [ton
Joseph G. bleacher, h. 287 Washing-
Lillian I. bookkeeper, b. 72 Lowell
Batchelder A. O. machinist, rms. 5 Park
Caroline E. died June 10, 1905
Caspar, agt., So. Middleton R. R.
sta. h. Birch opp. Russell
Charles A. salesman, 136 Main, h.
124 do.
Charles F. mor. dresser, h. 153 Main
Charles S. cashier, Warren National
Bank, h. 38 Clement ave.
Edna b. Caspar Batchelder's
Ezra, machinist, rms. 2 Park sq.
Henry K. bookkeeper, A. C. L. L.
Co. h. 184 Lowell
Henry N. ice, 162 Lynn, h. do.
Leona D. bookkeeper, 152 Main, b.
25 Andover
Lucy F. milliner, 153 Main, b. do.
William O. grocer, 138 Main, h. 142
do.
see Bachellor
Bateman Isabelle A. Mrs. housekeeper
at H. A. Russell's, Russell

Stoves, Furnaces and Ranges.

= PYNE & SMITH.

DOHERTY'S BAKERY Delivers all over town.
Peabody Sq., Peabody, Mass.

Battista Francisco S. h. 14 Shamrock
 Battye George W. (Pike & Whipple Co.),
 1 Sylvan, b. at Danvers
 Beals Charles W. mason, b. 26 Becket
 Bean Edwin E. inventor, rms. 66 Main
 Beauchamp Aime, physician, 18 High-
 land, h. do. [h. 18 do.
 Beckett Benjamin, carpenter. r. 18 Elm,
 Caroline A. h. 126 Lowell
 Clarence L. pres. The C. L. Beckett
 Co. and contractor, 117 Lowell,
 h. do.
BECKETT C. L. CO. (The), Clarence
 L. Beckett, pres., florists, 117
 Lowell. *See page 1156* [8 Elm
 George P. salesman (Phil. Pa.), h.
 Walter H. clerk, Mill c. Wallis,
 b. 117 Lowell
 William C. letter carrier, h. 28 Elm
 Beckman Nicholas, engineer, H. E. Hol-
 den, rms. 11 Wallis
 Beckstorm Kennard, blacksmith, h. Oak
 ave. cor. Bartholomew
 Beers John, laborer, h. 29 Beckett
 Begg Ellen M. Mrs. h. Lowell
 Foster, provisions, 197 Lowell, h. do.
 Henrietta A. wid. Wm. H. h. 197
 Lowell
 Roy M. butcher, b. 197 Lowell
 Behlman Arthur H. night opr. N.E. T.
 & T. Co. b. Central House
 Beirne Margaret A. b. 7 Warren
 Patrick H. currier, h. 7 Warren
 Belanger Eugene, bleacher, h. 16 Swamp-
 scott ave.
 Louis, lab. h. 20 Oakland
 Belencourt Verissimo S. mor. dresser,
 h. 69 Northend
 Bell Grace F. b. 63 Andover
 Louis M. rem. to Beverly
 Pierce, milk dealer, 63 Andover, h.
 do. [Fulton
 Bellew John J. engineer, 9 Grove, h. 5
 Margaret M. forewoman, b. 50 Lowell
 Michael T. (Bellew's Express), 13-15
 Lowell, h. at Salem
 Bellew's Express (Michael T. Bellew),
 Salem and Lynn express, 13-15
 Lowell
 Bellings Joseph, moulder, b. 98 Walnut
 Belyea Albert T. salesman, b. 4 Fountain
 Isaac, laborer, h. 4 Fountain
 Bendl Frank, engineer, h. 54 Harris
 Benfield Arthur, salesman, 27 Central,
 h. 1 Andover
 Benjamin Charles W. rms. 20 1-2 Main
 Bennett Bridget, wid. Lorenzo, deceased
 Ella W. b. 8 Harris
 Thomas, mor. worker, h. 8 Harris
 Berger John, lab. h. 7 Dalton's ct.
 Berlanski Frank, laborer, h. 162 Wash-
 ington
 Michael, helper, h. 1 Sherman
 Berry Alfred W. mason, h. 115 Central
 Alice H. teacher (Porto Rico), h. 18
 Elm

Berry Catherine F. wid. Charles A. h.
 Calumet opp. Charlotte
 Charles L. carpenter, h. off Lake
 lyd. Pine
 Frank E. carpenter, h. 25 Berry
 Harriet F. b. 17 Aborn [25 Berry
 Henry K. clerk, A. C. L. L. Co. b.
 Herbert M. clerk, h. 57 Washington
 J. Webster, undertaker, 103 Wash-
 ington, h. do. [ington
 Lorano M. wid. John M. h. 57 Wash-
 Mary E. b. 17 Aborn
 Oliver, h. 17 Aborn
 Olive B. stenographer, 143 Lynn-
 field, b. at Salem [ington
 William H. bleacher, h. 123 Wash-
 W. Alonzo, farmer, h. off Lowell n.
 Proctor's crossing
 Bertrand Elizabeth, wid. Frank X.
 boarding house, 97 Washington,
 h. do. [2, 1906
 Besse Eliza, wid. Harlock A. died Jan.
 Beston Michael, lab. b. 45 Webster
 Beveridge Euphemia F. music teacher,
 b. 91 Main [Main
 William J. G. chrome tanner, h. 91
 Bickford David C. machinist, h. 139
 Main
 Edward C. carpenter, h. 44 Wallis
 Frank P. machinist, h. 159 Lynnfield
 Bird James, teamster, b. 182 Lynnfield
 Mary Mrs. b. 182 Lynnfield
 Birdsall Mary T. Mrs. nurse, b. 5 Lin-
 coln pl. [Margin
 Birmingham Ellen, wid. Michael, h. 67
 Frank D. clerk (Lynn), b. 190 Lynn
 James J. morocco dresser, b. 13
 Tremont
 James P. driver, h. 15 Goldthwait pl.
 John, mor. worker, rms. 6 Summer
 Kate, tailoress, b. 67 Margin
 Mary J. Mrs. b. 18 Church
 Michael D. frt. conductor, B. & M.
 R. R. h. 18 Church [way
 Patrick, morocco dresser, h. 63 Mid-
 William J. morocco dresser, h. 13
 Tremont
 Bishop Robert E. foreman, Newell &
 Knowlton's, h. 43 No. Central
 Blackburn Edward E. clerk (Salem), b.
 16 Summer
BLACKBURN JOSEPH J. hack, livery
 and boarding stable, r. 17 Fos-
 ter, h. 16 Summer. *See page*
 1160
 J. Arthur, clerk (S.), b. 16 Summer
 Blackler Thomas W. machinist, b. 181
 Lynn [Clement ave.
 Blake Arthur F. salesman, 20 Main, h. 1
 Augustus S. carpenter, (14 Broad,
 Salem), h. 89 Andover
 Joseph, morocco worker, rms. 2
 Summer [Washington
 Louise B. wid. Nathaniel W. h. 92
 Maud D. b. 11 School
 Warren P. farmer, h. 133 Andover

Piano Tuning,

Repairing, Polishing and Re-varnishing by first-
 class workmen.

LEFAVOUR'S, Salem, Mass.

Blanchard Etta F. nurse, b. 1 Park sq.
 Evelyn A. nurse, b. 1 Park sq.
 Mary J. wid. Asa, h. 1 Park sq.
 M. Amy, clerk (S.), b. 1 Park sq.
 Blanchette Amable, hairdresser, Thomas
 blk. h. at Salem [Lowell
 Blaney Alice P. wid. Stephen F. h. 136
 C. Winchester, clerk, b. 136 Lowell
 Edward A. h. 38 Central
 Emily, private sec. (S.), b. 136 Lowell
 George A. (Charles H. Odell & Co.
 62 Washington, S.), h. 16 Wash-
 ington [136 Lowell
 Hannah G. bookkeeper (Salem), b.
 Helen E. wid. Arthur S. b. 39 Wash-
 ington
 J. Edwin, cashier (B.), h. 8 Gardner
 Roger, clerk (B.), b. 136 Lowell
 William, painter, 22 Stevens, h. do.
 Blaser Christopher A. foreman, T. F.
 Travers Shoe Co. h. at Lynn
 Bliss Charles D. ins. agent, h. 10 Sutton
 Bodge Arthur P. milk dealer, 57 And-
 over, h. do.
 Benjamin H. colorer, h. 27 Andover
 Clarence W. driver, b. 57 Andover
 Fred W. driver, b. 57 Andover
 Freeman P. driver, hose No. 3, h. 31
 Andover [Franklin st. ct.
 George P. carriage mnfr. (S.), b. 6
 Jacob G. died March 23, 1906 [st. ct.
 Laura A. housekeeper at 6 Franklin
 Susan A. b. 31 Andover [ct.
 William H. driver, h. 6 Franklin st.
 Boehme Henry E. mor. dresser, b. 11
 Foster [b. 130 Lowell
 Boettner George W. clerk, 9 Allen's blk.
 Ida, b. 130 Lowell
 John, confectioner, h. 130 Lowell
 John jr. light trimmer, b. 130 Lowell
 Bogart Joseph N. carpenter, h. Bartholo-
 mew byd. Oak ave.
 Bohen Annie J. housekeeper at 21 No.
 Central [Spring
 Bohnoca Antonice, mor. worker, h. 12
 Bolster Joseph W. blacksmith, 144 An-
 dover, h. 141 do.
 Bomer Frank E. mason, b. 7 Summer
 Mary E. h. 7 Summer
 Bonneau Joseph W. leather worker, b.
 Central house
 Bonner Arthur, pastor, Meth. Epis.
 church, h. 6 Sewall [tral
 Boothby Albion M. com. trav. b. 45 Cen-
 Anna L. wid. Matthew, died Jan. 25,
 1906
BOOOTHBY CHARLES H. mgr. and pres.
 Peabody Candy Co. 4 Elm; also
 lawyer, 45 Central, h. do. See
side lines
 Bortnick Morris, rem. to Barton
 Bossom Grace, asst. bookkeeper, 20
 Main, b. at Salem
 Boston Cash Market, 94 Main
 & Northern street railway Co. wait-
 ing rooms, 1 Lynn

Boudreau Louis, shoemaker, h. off For-
 est n. Summit [Proctor
 Boudrow Charles E. shoemaker, b. 21
 Joseph W. carpenter, h. 21 Proctor
 William H. boxmaker, b. 21 Proctor
 Bougas Nicholas (Xenulis & Bougas), 27
 Walnut, h. do.
 William, mor. dresser, h. 6 Upton
 Bouragis Leo, mor. dresser, b. Samson
 House
 Bouras Dimon, chef, 26 Wallis, b. 9 Upton
 Boutwell Olive, wid. Charles, h. 37 Lynn-
 field [lis, h. do.
 Bowen Catherine Mrs. boarders, 12 Wal-
 Cornelius L. driver, b. 12 Endicott
 Francis J. mor. dresser, h. 12 Wallis
 John. currier, h. 12 Endicott
 Miriam H. cashier, 143 Lynnfield, b.
 at Salem [Salem
 Sallie A. sten. 143 Lynnfield, b. at
 Bowes Ellen, wid. John, h. 106 Tremont
 John D. morocco dresser, b. 106
 Tremont
 Margaret, b. 106 Tremont
 Bowlby Ann, wid. William, b. W. H.
 Bowlby's
 William H. laborer, h. Lynnfield n.
 Lynnfield line [Dustin
 Bowman Charles H. machinist, h. 15
 Maybelle B. V. b. 15 Dustin
 Bowne Stephen R. foreman, 20 Grove,
 rms. 9 Park [Aborn pl.
 Boxwell Edwin E. mor. dresser, h. 6
 Fannie L. bookkeeper (Everett), b.
 6 Aborn pl. [pl.
 Fred L. clerk (Danvers), b. 6 Aborn
 George E. asst. bookkeeper, Munroe
 & Arnold's, b. 6 Aborn pl.
 Boyle Frank, machinist, rms. 66 Main
 John, treas. John Boyle Machine Co.
 h. 44 Aborn
BOYLE JOHN MACHINE CO. black-
 smiths, machinists, and gas en-
 gines, 84 Walnut. See page 1162
 Michael A. edge setter, h. 19 Parsons
 William G. machinist, h. 15 Summer
 Boylen Francis J. cook, h. 5 Sawyer
 Boynton Edward W. h. 6 Tremont pl.
 Oliver W. driver, h. 2 Tremont pl.
 Bradford Edward E. teacher, high school,
 h. 3 Lowell ter.
 John M. rem. to Middleton
 Bradley Albertina E. b. 13 Gardner
 John D. currier, h. 24 Mt. Vernon
 Mary G. clerk, b. 48 Mt. Vernon
 Timothy F. stock fitter, h. 48 Mt.
 Vernon
 Bradstreet Harlan P. clerk, h. 8 Liberty
 Brady Elmer E. foreman, h. Lake n.
 Newbury [nut
 Thomas, mor. worker, b. 82 Wal-
 Brannigan Bernard A. mor. dresser, b.
 12 Winthrop [Carleton
 Bray Abigail P. wid. Samuel R. b. 13
 Breare John, mor. dresser, h. 15 Bowditch
 Miles, mor. dresser, b. 15 Bowditch

J. E. BUTMAN & CO., 28 Main St., Peabody, Mass.

DRAINAGE AND VENTILATION.

Breen William F. rem. to Salem
 Brennan Agnes E. stenographer, Walnut c. Caller b. at Salem
 James, laborer, b. 89 Walnut [row
 John J. mor. dresser, h. 2 Bleachery
 Milton R. milk dealer, r. 23 Tremont, b. 17 do.
 Thomas, laborer, b. 45 Webster
 Walter J. driver, b. 36 Tremont
 Breslow William F. mor. dresser, b. 24 Bowditch
 Bresnahan Catherine Mrs. b. 41 Holly
 Catherine A. dressmaker, 15 Dalton's ct. b. do.
 Daniel F. clerk (B.), also dry goods. 19 to 21 Main, h. 39 do. [man
 James P. clerk, 19 Main, h. 6 Sherman
 Jeremiah B. farmer, h. 15 Dalton's ct. [Washington
 Jeremiah F. mor. dresser, h. 138
 Jeremiah P. farmer, b. 15 Dalton's ct.
 John F. mason, h. 12 Dalton's ct.
 John H. grocer, 138 Wash. h. 10 Dalton's ct.
 Mary A. b. 12 Dalton's ct.
 Mary B. b. 15 Dalton's ct.
 Mary F. b. 138 Washington
 Mary J. clerk, 19 Main, b. 6 Sherman
 Michael 2d, mason, 10 Parsons, h. do.
 Michael H. painter, b. 12 Dalton's ct.
 Patrick E. dry goods, 136 Washington, h. do. [ton's ct.
 Patrick E. mor. worker, b. 12 Dalton's ct.
 Patrick H. nailer, b. 138 Washington
 Thomas J. engineer, b. 15 Dalton's ct.
 Thomas J. laborer, h. 35 Fulton
 William J. mor. dresser, b. 10 Dalton's ct.
 Brett John J. rem. to Salem [English
 Brewer Henry W. mor. dresser, h. 7
 Brewster Jennie C. J. wid. Edward A. died Feb. 18, 1906
 Briggs Henrietta J. b. 66 Franklin
 Henry G. bookkeeper (B.), h. 66 Franklin [Elm
 Brimmer Helen E. wid. George S. h. 9
 Brine Elizabeth M. wid. Charles, h. 34 Main [rd. n. Lynn
 Brisebois Cyril, laborer, h. Spring Pond
 Broderick Hugh F. rem. to Ipswich
 Mary, wid. Thomas, h. 118 Tremont
 Brooks Charles H. bookkeeper, 13 Washington, h. 11 English
BROOKS C. H. MRS. caterer, 11 English, h. do. Tel. conn. See page 1150 [h. 57 Pierpont
 Joseph W. foreman, 13 Washington,
 Laura C. teacher (Swampscott), b. 57 Pierpont [pont
 Lester R. clerk, 37 Main, b. 57 Pierpont
 Mary, wid. Patrick, h. 14 Union
 Brophy Marcella, wid. Martin, h. 43 Mason
 Ulick A. job wagon, 21 Elm, h. do.
 William H. mor. dresser, b. 21 Elm

Broughton Winn S. master machinist, Walnut c. Caller, h. 24 Clement ave. [County
 Brown Agnes A. clerk (Salem), b. 72
 Arthur P. plumber, b. Central House
 Arthur T. lawyer, b. 72 County
 Carl, ins. solicitor, h. 70 Aborn [lem
 Catherine, wid. Thomas, rem. to Sa-
 Charles A. iron moulder, h. 2 Dustin
 Charles A. shoe buffer, h. 41 Lynn
 Charles E. h. Winona n. Lake
 Clarence E. teamster, h. 67 Lynn
 Daniel, gen'l store, Pine opp. Broad; also postmaster, West Peabody P. O. do. h. over do.
 David, mor. dresser, h. 9 Fulton
 Dora, wid. William, h. 24 Tremont
 Edith R. b. 176 Lynn [field
 Edward J. machinist, h. 218 Lynn
 Ethelyn W. stenographer (B.), b. 90 Main [Main
 E. Munroe, tripe, &c. Union, h. 121
 E. Munroe Jr. machinist, b. 121 Main
 Frank A. machinist, h. 6 County
 Frank G. deceased
 Frederick W. bleacher, h. Howard ave. c. State
 Freeman, driver, b. 9 Proctor
 George H. foreman, Nat'l Calfskin Co. h. at Salem
 George W. rem. to Marblehead
 George W. rem. to Rowley
 George W. 3rd, store keeper, 143 Lynnfield, h. at Lynn
 Harriet E. wid. Warren W. h. 16 Lynn [ington
 Harriet W. wid. Rufus H. h. 39 Wash-
 Herbert L. letter carrier, h. 30 Clement ave. [field
 Isaac W. farmer, h. Summit n. Lynn
 James H. laborer, h. 4 Highland pk,
 James M. heel mnfr. 115 Tremont h. at Salem
 James S. tanner, b. 47 Holten
 John, carpenter, h. 72 County
 John M. salesman (B.), h. 17 State
 John W. machinist, b. 24 Tremont
 Jonathan S. machinist, b. 41 Lynn
 Joseph L. stonecutter, h. 64 County
 Lewis, farmer, h. 85 Lynnfield
 Lucy R. wid. Charles E. h. 61 Lowell
 Mary, wid. George, rem. to Boston
 Mary Mrs. h. 260 Washington
 Mary C. wid. Frank J. b. 49 Fulton
 Mary E. wid. Charles E. h. 48 Washington [ct.
 Mary J. wid. Daniel B. h. 6 Lynn st.
 Nellie, masseuse, 61 Lowell, b. do.
 Otis, h. 90 Main
 Peter H. currier, h. 13 Tremont
 Porter D. clerk, Walnut c. Caller, b. at Danvers [Main
 Rena M. stenographer (B.), b. 90
 Robert, painter, h. 260 Washington
 Robert P. ice and stone, also teaming, 176 Lynn, h. do.

Phonographs

AND RECORDS. All the latest always carried in stock. LEFAVOUR'S, Salem, Mass.

Brown Robert P. jr. ice, 176 Lynn, b. do.
 William, driver, hook and ladder
 No. 1, h. 14 Franklin
 William C. clerk (B.), b. 121 Main
 William C. teamster, b. 162 Lynn
 William H. supt. Irish American
 Glue Co. h. 6 Emerson
 Bryant Daniel H. molder, b. 34 County
 David D. foreman, 216 Lowell, h.
 235 do.
 Hiram G. laborer, h. 34 County
 Lillie A. M. sten. (B.), b. 235 Lowell
 Mary A. wid. Enoch, died Apr. 24,
 1906
 S. Isabelle, b. 235 Lowell
 Buckley Catherine A. b. 94 Walnut
 Cornelius, laborer, b. 32 Sherman
 David, section foreman, h. 90 Frank-
 lin
 Dennis, laborer, h. 4 Hancock
 Elizabeth A. h. 14 Harris
 James A. mor. shaver, h. 5 Berry
 Jeremiah, pressman, b. 88 Tremont
 Jeremiah, mor. dresser, b. 14 Harris
 John, mor. worker, b. 4 Hancock
 John M. teamster, h. 11 Goldthwait
 pl.
 Julia, wid. Michael, b. 4 Dennis
 Mary, wid. Dennis, b. 57 Fulton
 Michael J. foreman, A. B. Clark Co.
 h. 94 Walnut
 Patrick, shoes, 21 Foster, h. at Lynn
 Patrick J. mor. worker, b. 4 Hancock
 Bucksey Charles A. engineer, h. 34 Cle-
 ment ave. [b. at Danvers
 Budgell Elmer, foreman, A. C. L. L. Co.
 Frank, foreman, A. C. L. L. Co., b.
 at Danvers [Danvers
 Walter J. supt. A. C. L. L. Co. h. at
 Bullens L. Byron, clerk, 6 Lowell, rms.
 51 do. [ington
 Bulley George, carpenter, h. 258 Wash-
 Booker D. Alphonso, machinist, h. 17
 Carleton [nut
 Buras Andros, mor. dresser, b. 27 Wal-
 Georges, mor. dresser, b. 27 Walnut
 Burbeck John G. plumber, h. 30 Holten
 Joseph N. h. 30 Holten
 Burditt Charles H. heeler, h. 23 Rockdale
 ave. [dale ave.
 Henry T. com. trav. (B.), b. 23 Rock-
 Burey Richard C. foreman, A. C. L. L.
 Co., rms. 89 Lowell
 Burke Cornelius, currier, rms. 66 Main
 Daniel J. currier, h. r. 40 Main
 Edmund F. mor. worker, b. 63 Mid-
 way
 James T. mor. dresser, b. 63 Midway
 John J. mor. dresser, b. r. 12 Fulton
 Joseph D. mor. worker, b. 63 Midway
 Martin, mor. dresser, b. 50 Main
 Michael, woolworker, h. 8 Willow
 Placide, shoe maker, h. off Forest
 n. Summit
 Ulick, h. 63 Midway [Midway
 William M. clerk, 96 Walnut, b. 63

Burke William P. mor. worker, b. 25
 Buxton

Burnes George H. mor. dresser, h. 6
 Carleton

BURNETT JOHN F. boiler mfr. and re-
 pairer, 37 Walnut, h. do. *See*
page 1161

Burnham Horace A. farm hand, b. I.
 Stevens, Bow [ditch

Burns Bernard, currier, h. 21 1-2 Bow-
 John, blacksmith, b. A. Cava-
 naugh's, Railroad ave.

John J. currier, b. 21 1-2 Bowditch
 Robert, machinist, rms. 182 Lynn-
 field [Bowditch

Thomas M. mor. dresser, b. 21 1-2

Burreby Andrew C. hairdresser, 6 Caller,
 h. 108 Washington

Bursley George A. (Bursley & Crehore),
 63 Walnut, h. 16 Elm

& Crehore (George A. Bursley and
 Minot Crehore), grocers, 63 Wal-
 nut [Salem

Burton John F. foreman, 96 Foster, h. at

Bush Nellie J. b. 38 Fulton [tral

Bushby Anna W. housekeeper, b. 90 Cen-

BUSHBY CHARLES F. metals, etc. 105
 Foster, h. 90 Central. *See page*
 1148 [nut

Fred W. clerk, 76 Main, h. 29 Chest-
 Horace (Bushby & Co.), 76 Main, h.
 17 Washington [nut, h. do.

Ida A. Mrs. music teacher, 29 Chest-

Philip, farmer, h. 71 Central

Philip O. trav. salesman (B.), h. 138
 Lowell

William, milkman, h. 64 Central

BUSHBY WILLIAM JR. milk dealer, 64
 Central, b. do. *See page 1154*
 & Co. (Horace Bushby), grocers, 76
 Main [at Salem

Bushek Henry, engineer, 116 Main, h.

Butler Catherine G. teacher (East Nor-
 ton), b. 34 Northend

Edwin, rem. to Beverly

Elizabeth J. bookkeeper, 15 Walnut,
 b. 34 Northend [34 do.

Joseph I. laundry, 40 Northend, b.

Julia J. b. 2 Mt. Vernon

Margaret L. wid. John, h. 45 Fulton

Mary, b. 34 Northend

Mary A. b. 45 Fulton

Mary A. Mrs. h. 27 County rd.

Nellie M. b. 45 Fulton [34 do.

Patrick, inner soles, 40 Northend, h.

Patrick L. driver, b. 34 Northend

Richard J. h. 2 Mt. Vernon

Thomas F. foreman, 40 Northend,
 h. 32 do. [20 Cottage

Thomas J. foreman, r. 50 Lowell, h.

Butman Jesse (J. E. Butman & Co.), 28
 Main, b. 29 No. Central

BUTMAN J. E. & CO. (Jesse Butman),
 plumbers, 28 Main. *See foot*
 lnes [way

Buttimer John M. mor. dresser, h. 20 Mid-

Crawford Furnaces and Heaters.

PYNE & SMITH.

DOHERTY'S, 17 Main St.,

ICE CREAM,
 FROZEN PUDDING,
 and SHERBETS.

Buxton Amos S. market gardener, 111 Central, h. do.
 Amy C. teacher, South school, b. 14 No. Central
 Charles E. b. 61 Endicott
 Charles M. fireman, electric light station, h. 61 Endicott
 Charles W. market gardener, 36 Andover, h. do.
 Daniel 2d, carpenter, h. 21 Andover
 Daniel F. lunch room, 18 Foster, h. 83 Lowell [1906
 Ellen M. wid. James, died April 13,
 Ethel M. b. 83 Lowell
 George A. currier, h. 22 Franklin
 Grace H. b. 83 Lowell
 Harry H. candy maker, b. 31 Tremont
 Henry V. died Sept. 24, 1905
 Horace F. clerk, 24 Main, h. at Danvers [1906
 Hulda G. wid. Joshua, died Mch. 22,
 H. Herbert, salesman, M. B. Paige's, h. 114 Central
 James H. b. 61 Endicott
 Lewis. teamster, b. 89 Walnut
 Luther C. driver, b. 103 Central
 Lyman E. clerk, h. 31 Tremont
 Mary E. sten. (B.), b. 19 Bowditch
 Mary J. h. 72 Central
 Natt, electrician, b. 36 Andover
 Phebe H. housekeeper, b. 71 Central
 Rose. wid. Simon P. h. 26 Liberty
 Samuel, farm hand, b. 21 Andover
 Samuel H. h. 21 Andover
 Sarah A. wid. George, b. 12 Bowditch
 William E. potter, h. 19 Bowditch
 Buyarsky Banet, tacker, h. 28 Harris
 Buzzell Mabel, wid. Elmer E. h. 255 Lynn
 Byrne see Burns [h. 15 State
 Byron Harry P. foreman, H. E. Holden's,
 John W. engineer, 143 Lynnfield, h. 137 do.

CADEN ALICE, b. Glue Hill
 Annie E. b. Glue Hill
 Charles J. mor. dresser, h. 21 Harris
 Edward, gardener, h. Glue Hill
 Elizabeth, b. Glue Hill
 William, mor. worker, b. Glue Hill
 Caduc Olizane, moulder, b. 97 Washington
 Cahill Ellen, wid. Patrick, h. 34 Tremont
 John J. lawyer (Salem), h. 30 Chestnut
 Matthew, aborer, b. Central House
 Michael J. ins. solicitor, b. 34 Tremont [Sherman
 Patrick J. morocco worker, h. 25

CAHILL TIMOTHY J. Dan. Pea. and Salem express, 34 Tremont, b. do. See page 1148
 Cail Beverly T. machinist, b. 10 Berry
 Cain Austin W. teamster, b. 42 Clement ave. [field, b. 141 do.
 Caldwell Harry, draughtsman, 143 Lynn-

Call Arthur W. morocco dresser, h. 26 Harris
 Callahan Cornelius, mor. dresser, h. 20 Union [lis
 Cornelius V. mor. dresser, b. 78 Wal-
 Daniel F. motorman, b. 30 Union
 Daniel F. janitor, h. 16 Shillaber
 Daniel J. h. 14 Summer
 Ellen T. nurse, b. 30 Union
 Frank, mor. worker, b. 52 English

CALLAHAN JAMES F. carpenter and builder, 14 Wallis, h. 11 Highland park. See page 1161
 James J. tanner, h. 12 Aborn
 Jeremiah F. tool sharpener, h. 48 Midway
 Jeremiah J. lunch room, Peabody sq. h. 29 Aborn
 John, morocco dresser, b. 29 English
 John H. foreman, b. 78 Wallis
 John J. teamster, b. 8 Aborn
 John S. carpenter, also grocer, 50 English, h. 52 do.
 Julia M. wid. John J. boarding house, 29 Union, h. do.
 Julia T. clerk, 23 1-2 Tremont, b. 78 Wallis
 Margaret, stitcher, b. 15 Northend
 Margaret E. clerk, 50 English, b. 52 do.
 Mary A. glove worker, b. 12 Aborn
 Michael, died Oct. 26, 1905
 Michael, morocco dresser, b. 45 Webster
 Patrick, beamster, h. 30 Union
 Patrick, h. 52 English
 Patrick, tanner, h. 78 Wallis
 Patrick F. clerk (S.), b. 78 Wallis
 Patrick F. mor. dresser, h. 15 Northend [30 Union
 Patrick F. clerk, J. J. Callahan's, b. Calnan
 Ellen M. wid. Daniel, b. 9 Sawyer
 Calvert Catherine, wid. James J. variety store, 6 Spring, h. do.
 John J. foreman, 16 Spring, h. 72 Washington [lane
 Joseph T. mor. worker, b. 4 Nichols
 Campbell Caroline F. b. 16 Shillaber
 Christopher, h. 16 Shillaber
 Christopher, driver, h. 24 Bowditch
 John, mor. worker, h. 5 Bleachery row [n. Summit
 Philip, section hand, h. off Forest
 Canniff John, glue maker, h. 15 Wheeler
 Canterbury Nellie L. b. 82 Central
 Rhoda, wid. Frank H. h. 82 Central
 Cantin Arthur J. machine shaver, h. Goodridge n. Granite
 Maderia, mor. dresser, b. 3 Caller
 Theodore, staker, b. 50 Main
 Canty Annie V. sten. (B.), b. 12 Northend [Northend
 John J. ins. solicitor (S.), b. 12
 Kathryn F. sten. (S.), b. 12 Northend [end, b. do.
 Margaret C. dressmaker, 12 North-

LAUTER PIANOS.

THE MOST CELEBRATED AND BEST KNOWN PIANO OF NEW YORK.

W. J. LEFAVOUR, 166-168 Essex St., and 2 St. Peter Street, Salem.

Canty Patrick J. currier, h. 12 Northend
 Rosa A. clerk, 48 Main, b. 12 Northend
 Caras Peter, mor. dresser, b. 27 Walnut
 Carbrey Anna T. sten. (B.), b. 10 Shillaber
 [ber
 James B. mor. dresser, h. 10 Shillaber
 John F. asst. foreman, Danvers
 Bleachery, h. 19 Mason
 Maggie J. cigar maker, b. 30 Central
 Mary V. b. 10 Shillaber
 Thomas F. driver, h. 30 Central
 Card Stiles C. rem. from town
 Carideo Antonio, stonecutter, h. Bartholomew
 [mew
 Michael, stone cutter, b. Bartholomew
 Carleton Edna T. teacher, 47 Central, b. do.
 Frank W. asst. engineer, pumping station, h. 167 Washington
 Fred A. leather worker, b. 5 Warren st. ext. [5 Warren st. ext.
 Fred N. foreman, A. C. L. L. Co. h.
 Helen S. private school, 47 Central, h. do. [tral
 Margaret S. wid. Thomas, h. 47 Censee Carleton
 Carlin Anna V. sten. (S.), b. 20 Endicott
 Charles, police officer, h. 91 Tremont
 James, tanner, h. 20 Endicott
 John F. sten. (S.), b. 20 Endicott
 J. Peter, mor. dresser, b. 91 Tremont
 Mary B. sten. (B.), b. 91 Tremont
 M. Teresa, teacher, Center school, b. 20 Endicott
 Timothy, sten. (B.), b. 91 Tremont
 William A. draughtsman, b. 20 Endicott [h. 4 Cottage
 Carlisle Herbert S. clerk (G. E. Co. L.),
 Carleton Elizabeth H. died Nov. 7, 1905
 see Carleton [low
 Carmody John E. mor. dresser, h. 6 Wil-
 Carney Daniel, mor. worker, h. 104 Walnut
 Daniel F. bookkeeper, b. 8 Sherman
 James, glue maker, h. 2 Dustin
 John T. sten. (Lynn), b. 2 Dustin
 Joseph, mor. worker, b. 8 Sherman
 Margaret M. bleacher, b. 2 Dustin
 Matthew, laborer, h. 6 Mt. Vernon
 Michael, mor. worker, h. 8 Sherman
 William J. watchman, 85 Foster, h. 11 Swampscott ave.
 Carpenter Harry E. motorman, b. 16 Bowditch [ington
 Carr Charles H. carpenter, h. 85 Wash-
 Carroll Alice M. teacher, Centre school, b. 12 Mt. Vernon
 Alice T. b. 46 Mt. Vernon [field
 Catherine, wid. John C. h. 200 Lynn-
 Edward, watchman, 143 Lynnfield, h. Glue hill
 Elizabeth J. b. 46 Mt. Vernon
 Frances M. b. 14 Mt. Vernon
 Francis E. moulder, b. Glue hill
 F. Abby, clerk (S.), b. 89 Lowell

Carroll Henry G. student, b. 12 Mt. Vernon
 James L. died June 18, 1905 [field
 Jeremiah 2nd, laborer, h. 23 Lynn-
 John J. farmer, b. 200 Lynnfield
 Joseph, potter, b. 43 English
 Katherine V. b. 46 Mt. Vernon
 Lucy F. sten. (B.), b. 12 Mt. Vernon
 Mary Mrs. h. 46 Mt. Vernon
 Mary A. b. 46 Mt. Vernon
 Mary L. b. Glue hill
 Nathan S. foreman, h. 31 No. Central
 Patrick, h. 89 Lowell [field
 Philip H. stone cutter, b. 200 Lynn-
 Richard H. farmhand, b. 200 Lynn-
 field
 Thomas, ins. agt. h. 14 Mt. Vernon
 Thomas B. clerk, A. B. Clark Co.'s, h. 49 Tremont [field
 Thomas F. shoemaker, b. 200 Lynn-
 Thomas J. clerk (B.), b. Glue Hill
 Thomas V. mor. dresser, b. 25 Wil-
 low
 Timothy, currier, h. 25 Willow
 Timothy J. b. 46 Mt. Vernon
 William, bleacher, b. 4 Nichols lane
 William, blacksmith (S.), h. 12 Mt. Vernon
 Carts Jacob, mor. dresser, b. 31 English
 Case Arthur E. shoemaker, h. 48 Lynn
 Casey Cornelius J. engineer, 28 Walnut, h. 49 Aborn
 James J. rem. to Canada [row
 John, glue maker, h. 3 Bleachery
 John J. bleacher, b. 3 Bleachery row
 Lemable, carpenter, h. 38 English
 Mary Mrs. h. r. 61 Fulton
 William P. electrician, b. 3 Bleachery row [rms. 176 do.
 Cashman Andrew F. clerk, 8 Lowell,
 John P. rem. to Lynn
 Patrick, laborer, h. 72 Tremont
 Patrick V. clerk, 8 Lowell, b. 176 do.
 Thomas, laborer, b. 8 Proctor
 Casimer Michael, tanner, h. 31 English
 Cassidy Alice, wid. Patrick, rem. to Salem [do.
 Charles, variety store, 9 Sawyer, h.
 Charles H. hairdresser, Thomas blk. h. 11 Sutton
 Daniel J. driver, h. 80 Tremont
 Edward J. clerk, 17 Lowell, h. 38 Lowell [mer
 Felix J. mor. dresser, rms. 8 Sum-
 Frank J. mor. dresser, b. 9 Sawyer
 George V. driver, b. 23 Harris
 John F. driver, h. 41 Oak
 Julia A. bookkeeper, b. 9 Sawyer
 Michael J. rem. to Salem
 Nellie Mrs. h. 10 Granite
 Rose A. Mrs. h. 133 Lowell
 Rose M. bookkeeper, b. 9 Sawyer
 Cassino Annie L. clerk (S.), b. 7 Stevens
 Harold L. student, b. 7 Stevens
 Herman E. clerk (S.), b. 134 Main
 John T. h. 4 Munroe
 Leslie P. student, b. 7 Stevens

METAL CEILINGS.

PINE & SMITH.

J. E. BUTMAN & CO., - 28 Main St., Peabody, Mass.

HIGH AND LOW STEAM PIPING.

Cassino Samuel E. publisher (S.), h. 7 Stevens [Lowell]
 Cassovi Melinda, housekeeper at 176 Cate Lola, h. 62 Lowell [Summit
 Cavanagh James J. fireman, h. Forest n. Margaret, wid. Thomas, variety store, 41 Lowell, h. 3 Linehan's ct. [yer
 Cavanaugh Ann, h. Railroad ave. n. Saw-Cawley Ada V. b. 139 Lynnfield
 Carrie L. Mrs. boarding house, 141 Lynnfield, h. 139 do.
 Catherine, wid. Dennis, h. 23 Aborn
 Delia A. machine operator, b. 23 Aborn
 Dennis F. mor. dresser, b. 23 Aborn
 Henry M. plumber, 3 Mill, h. 139 Lynnfield
 Michael J. mor. dresser, b. 23 Aborn
 Thomas A. mor. worker, b. 23 Aborn
 Central Fish Market, 6 Lowell
CENTRAL HOUSE, M. Thompson, propr. hotel and dining room, Central c. Walnut. See page 1150
 Chadbourne Fred H. engineer, 33 Wallis, h. at Salem
 Chadwick Frances, wid. Sylvanus, h. 6 Shaw's lane
 Susan O. wid. Orville B. b. 85 Lowell
 Chain Elmer E. supt. T. T. M. Co., h. 109 Central
 Chamberlain George D. salesman, r. 50 Lowell, h. 32 Franklin
 Chandler Charles H. teamster, h. Oak ave. n. Bartholomew
 George B. driver, h. 6 Kosciusko
 Mary F. wid. Samuel C. b. 46 Andover
 Chapman James P. M. com. trav. (B.), h. 28 Pleasant [Salem
 Chaput Thomas J. clerk, 24 Main, h. at Charles James, mor. dresser, h. Elane ave. n. Spring Pond rd.
 Chaves Antonio, currier, b. 19 Shamrock
 Antonio C. currier, h. 21 Sprague
 Manuel, mor. worker, h. 19 Shamrock
 Mary, wid. Joseph, b. 19 Shamrock
 Chesley Henry A. (Brooklyn, N. Y.), s. r. Lynnfield n. almshouse
 Chevreux Napoleon, machine operator, h. 19 Midway
 Chichester Merritt B. flagman, Grove St. crossing, h. 10 Elm
 Childs Charles W. asst. baggage master, B. & M. Sta., h. 22 Holten
 Frank H. ticket agt. B. & M. R. R. station, h. 28 Clement ave.
 Grace L. b. 22 Holten
 Harry A. rem. to Salem
 Susie C. clerk, 27 Grove, b. 22 Holten [Mason
 Chinnery George, glue maker, b. r. 34
 Richard T. laborer, b. r. 34 Mason
 Timothy P. plumber, h. Russell at Middleton line

Chisholm Colin, carpenter, h. 52 Fulton
 Sarah J. cashier, 60 Main, b. 52 Fulton
 Chouinard Henry, laborer, b. 17 Proctor
 Chrisovegis Makis, laborer, h. 4 Mackintire's ct. [Foster
 Church Thomas G. mor. finisher, b. 11
 Churchill Robert A. laborer, b. 174 Lynnfield [field
 Robert W. machinist, h. 174 Lynn-Chute
 Isaiah, carpenter, rms. 17 Stevens
 Cklas James, mor. dresser, b. 27 Walnut
 Clancey Cornelius, car conductor, h. 4 Proctor
 Margaret, b. 66 Tremont
 Mary A. b. 66 Tremont [land
 Richard J. mor. dresser, h. 11 Oak-Clare
 Nicholas, laborer, h. 25 Sherman
 Clark Alexander B. pres. A. B. Clark Co.; also pres. H. S. Leonard Co. and Essex Trap Rock Con. Co. r. Union, h. 50 Central
CLARK A. B. CO. morocco manufacturers, r. Union and Wallis c. Walnut. See page 532
 A. F. Lumber Co. William N. Clark, treas. r. 19 Grove
 Bertha H. b. 14 Holten
 Ella, wid. George H. rem. to Quincy
 Frank, morocco dresser, h. 61 No. Central
 Frank O. jobber, h. 9 Wallis
 Garrit DeW. clerk, Nat'l Calfskin Co. b. at Salem
 George H. (A. F. Clark Lumber Co.), r. 19 Grove, h. 180 Lowell
 Glove Co. (the), A. B. Clark Co. proprs., Wm. Powell, mgr. glove and sporting goods mnfrs. r. Union
 Harry L. pres. A. F. Clark Lumber Co. r. 19 Grove, h. 122 Main
 Helen L. b. 180 Lowell
 John A. fireman, h. 67 Endicott
 John A. b. 67 Endicott
 John C. rem. to Beverly
 Joseph P. morocco worker, b. 39 Lynnfield [Lynnfield
 Lawrence F. morocco worker, b. 39
 Margaret J. teacher, Warren school, b. 39 Lynnfield
 Mary A. teacher (B.), b. 39 Lynnfield
 Mary D. wid. William P. b. 161 Lowell
 Nancy D. wid. Mayhew S. h. 4 Park
 Patrick, currier, h. 39 Lynnfield
 William F. clerk (B.), b. 14 Holten
 William N. treas. A. F. Clark Lumber Co. r. 19 Grove, h. 14 Holten
 see Clerk [Central
 Clarke Caroline O. wid. Charles K. b. 76
 S. Louise, artist (410A Boylston, B.), b. 76 Central
 Clarrage George W. shoemaker, h. Birch n. Middleton line [vers line
 Cleary John, farmer, h. Liberty n. Dan-

PIANOS ON EASY TERMS.

\$5 to \$10 per month.

W. J. LEFAVOUR, 166-168 Essex St., and 2 St. Peter St., Salem.

CLERK.

[Peabody.]

CONLON.

1025

Clerk George, mor. mnfr. r. 50 Foster, h. 12 Elm
 Walter S. bookkeeper, and gen'l mgr. r. 50 Foster, h. 10 Elm
 see Clark
 Cleveland Julia A. Mrs. b. Central House
 Clifford George A. variety store, also, painter, 20 Holten, h. 13 Sewall
 Jeremiah, laborer, b. 45 Webster
 Mary P. clerk, 20 Holten, b. 13 Sewall
 Clift John A. laborer, h. 4 Aborn pl.
 Cloe Ellen T. dressmaker, h. 69 Aborn
 Clothey Joseph, h. Howard ave. cor. State
 Thomas, h. 197 Washington
 Clough Florence E. sten. 5 Allen's blk. b. 11 Sutton
 Frank G. driver, h. 30 Elm
 H. Frances, wid. Andrew G. b. 76 Lowell
 William H. h. 11 Sutton
 Willie A. mor. dresser, h. 76 Lowell
 Cloutman James D. teamster, h. 255 Lynn
 S. Arthur, carpenter, b. 255 Lynn
 Cluff Albert E. letter carrier (Lynn), h. Glendale ave. [Northend
 Coakely Daniel J. mor. worker, b. 13
 Dennis D. mor. dresser, h. 13 Northend
 Coan Thomas, teamster, h. 17 Hancock
 see Cohan and Cowan
 Cody Harry M. machinist, b. 26 Buxton
 Joanna, wid. Maurice, h. 26 Buxton
 John F. mor. dresser, h. 23 Stevens
 Mary E. b. 26 Buxton
 Mary E. A. housekeeper, b. 8 Ash
 Michael, h. 8 Ash [dicott
 Coffey James F. mor. worker, b. 81 En-
 John J. shipper, 4 Elm, b. 81 Endicott
 [Aborn
 Coffield James J. mor. dresser, h. 62
 Michael J. tanner, h. 81 Endicott
 Michael P. rem. to Danvers
 Coffill John C. carpenter, h. 15 Highland park
 Coffin Haskell, cook, rms. 5 Park
 Nancy O. wid. William G. b. W. G. Coffin's
 William D. carpenter, h. 9 Proctor
 William G. pedler, h. Prospect n. Cross
 Cohane Annie, b. 13 Parsons [sons
 Margaret, wid. Michael, h. 13 Par-
 Coker Charles G. F. office mgr. Nat'l Calfskin Co. h. at Salem
 Colburn John G. foreman (Lynn), also variety, 82 Bartholomew, h. do.
 Gertrude P. teacher (W. Newton), b. 19 School
COLE HERBERT C. carpenter and builder, 125 Lynn, h. do. See page 1159
 Jefferson K. principal, Centre school, h. 19 School

Cole John, currier, b. 1 Goldthwait pl.
 Joshua E. currier, h. 1 Goldthwait pl.
 Mabel A. b. 125 Lynn [Foster
 Coleman George, wool worker, b. 42
 James, laborer, b. 42 Foster
 Patrick, tailor, 30 Main, h. at Salem
 Philip H. provisions, 37 Andover, h. do [dover
 William, hostler, b. Oak Hill, An-
 Colety William J. currier, b. 31 Elm
 Collins Alice M. sten. r. 140 Main, b. at Danvers
 Anna B. b. 44 Midway
 Catherine, b. 16 Collins
 Catherine G. h. 44 Midway
 Christine B. b. 142 Washington
 Christopher W. shoemaker, h. 142 Washington [Tremont
 Daniel, foreman, A. C. L. L. Co. h. 111
 Daniel, gardener, h. Andover n. Danvers line [mer
 Dennis J. mor. dresser, h. 6 Sum-
 Henry, mor. dresser, h. 13 Union
 Johanna, wid. Michael, h. 16 Collins
 Julia, wid. John, b. 258 Washington
 Margaret, wid. Jeremiah, died Apr. 8, 1906 [way, b. do.
 Margaret, J. dressmaker, 44 Mid-
 Martha F. b. 16 Collins
 Mary, b. 115 Walnut [nut
 Mary A. wid. Florence, h. 115 Wal-
 Maurice, laborer, h. 25 Lynnfield
 Michael, h. 13 Tremont
 Michael F. engineer, High school, h. 15 Tremont
 Michael J. lab. h. 16 Swampscott av.
 Peter, farmer, h. off Lake byd. Pine
 P. Harry, clerk, 27 Main, b. at Danvers
COLONIAL LAUNDRY, Cornelius J. Flynn, propr. 19 Walnut. See page 1334 [Lynnfield
 Colprit George D. machinist, h. 286
 Colton Frank E. pres. T. F. Travers' Shoe Co. h. at Lynn
 Comeau Frank J. carpenter, h. off Dustin [ave.
 John D. machinist, h. 3 Swampscott
 Comer Bartholomew, currier, h. 24 Holly
 Bartholomew jr. in U. S. A.
 Charles V. sec. and supt. 4 Elm, h. at Salem [102 Wash.
 Compiano Frank E. fruit, 16 Main, h.
 Condon David T. colorer, h. 50 Pierpont
 John, mor. worker, b. 3 Harris
 Nicholas, b. 68 Holly
 Cone Lydia N. wid. George E. h. Home c. South
 Coney Island Chip Co. (Lawrence C., Lewis K. Putnam), potato chips, r. 10 County
 Conley Hannah, wid. Coleman, h. 8 Lynn
 Katherine J. b. 8 Lynn
 Thomas F. apprentice, b. 8 Lynn
 William F. driver, b. 63 Aborn
 Conlon James, laborer, b. 45 Webster
 John, motorman, h. 6 Proctor

Agents for Kelsey Warm Air Generators.

PYNE & SMITH.

DOHERTY'S.Wedding and Birthday Cakes
a specialty.

Conlon John, laborer, h. Church at R. R. crossing [lon's
John T. herb grower, b. Wm. Con-
Terrance, mor. dresser, b. 45 Web-
ster
Thomas, mor. dresser, b. 24 Foster
William, herb grower, Prospect opp.
Felton, h. do.
William J. machinist, b. 6 Proctor
Connell Hannah, wid. Timothy, h. 135
Washington
Mary A. b. 135 Washington
William H. mor. dresser, h. 11 Lowe
see O'Connell [Winthrop
Connolly Bartholomew, currier, h. 12
Eugene, in U. S. N. [18 High
John H. foreman, Amer. Glue Co. h.
John J. tacker, b. 14 Winthrop
Michael J. laborer, h. 6 Church
Nellie E. b. 12 Winthrop
Patrick, tanner, h. 69 Midway
Thomas, engineer, 57 Foster, h. 6
Warren st. ext.
Connolly Patrick, variety, 39 Foster, h.
37 do. [at 113 Walnut
Sarah M. wid. Roger J. housekeeper
Connor Charles M. grocer (L.), h. 29 Tre-
mont
Francis T. sten. (B.), b. 39 Central
James F. clerk, 25 Main, h. 39 Cen-
tral
CONNOR JOHN J. lawyer (53 Washing-
ton, S.), h. Felton. *See page 1360*
Michael J. died Apr. 12, 1906
see O'Connor [lis
Connors Daniel, mor. dresser, b. 10 Wal-
David F. currier, h. 4 Hancock
Edward, grocer, 13 Harris, h. do.
Ellen G. clerk (S.), b. 13 Harris
John, glazier, h. 12 Bowditch
John jr. b. 12 Bowditch
John S. colorer, b. 106 Main
Josephine A. teacher, Warren
school, b. 13 Harris
Louise J. stenographer (B.), b. 13
Harris
Mary Mrs. h. 258 Washington
Nellie, b. 12 Bowditch
Timothy M. mor. worker, h. 2 Tre-
mont pl. [Washington
Conole Peter, mngr. 60 Main, b. 121
Conrey Mary E. wid. James H. b. 235
Central [ris
Conroy Charles S. mor. dresser, b. 25 Har-
Daniel, mor. dresser, b. 160 Wash-
ington
Daniel J. clerk, Nat'l Calfskin Co.
h. 25 Harris [23 Harris
Daniel J. clerk, Nat'l Calfskin Co. b.
Dennis A. mor. dresser, b. 31 Harris
George F. mor. worker, b. 25 Harris
Nora M. teacher, Warren school, b.
25 Harris
Patrick F. A. engineer, A. B. Clark
Co. b. 45 Webster [ris
William J. mor. dresser, h. 23 Har-

Considine Martin, ins. agent, rms. 5
Walker pl.
Conway Charles A. (Leveiseur & Con-
way), r. 83 Walnut, h. at Lynn
CONWAY FRANCIS L. furnishing under-
taker, 25 Foster, also 33 Chest-
nut, h. do. *See page 1157*
Martin D. night watchman, 20
Grove, h. 4 Lincoln pl.
Michael F. laborer, b. 4 Lincoln pl.
Conwell Daniel, laborer, h. off Forest n.
Lowell [Andover
Cook Caroline L. wid. Lorenzo D. b. 141
Clifford F. clerk, 18 Main, b. 12
Highland Park [land Park
Eliza J. wid. George, b. 12 High-
Henry T. carpenter, h. 20 Proctor
James E. carpenter, h. 14 Highland
Park
Juliette, b. 70 Washington
Merritt, died Nov. 17, 1905 [ton
Susan E. wid. James, h. 70 Washing-
William P. mor. dresser, h. r. 35
Harris [c. Forest
Cooley Martin, mor. dresser, h. Summit
Coombs Clarence R. plumber, b. 89 Lynn
David W. machinist, h. 26 Lynnfield
COOMBS ERNEST W. plumber, 27
Lowell, h. 78 Andover. *See*
page 1161- [field
George W. shoemaker, h. 148 Lynn-
Thomas P. machinist, h. 89 Lynn
Cooper Catherine, wid. William, h. 6
Wheeler
Eliza D. wid. Tom, treas. G. E. Mea-
com Co. h. 126 Main [Salem
Horace C. rem. to Salem [Salem
James, foreman, r. 140 Main, h. at
John T. mor. worker, b. 6 Wheeler
Mary J. b. 6 Wheeler
COOPER WILLIAM S. cattle dealer, 142
Lowell, h. do. *See page 1153*
Copeland Alfred W. clerk, 27 Main, h. at
Lynnfield
Grace E. bookkeeper, 111 Foster, b.
at Reading
Henry C. rem. to Salem [Munroe
Otis W. foreman, J. A. Lord's, h. 9
William A. sec. T. T. M. Co. h. at
Melrose [ton
Corbett James, currier, h. 258 Washing-
Mary J. Mrs. grocer; also variety,
258A Washington, h. 258 do.
Corey Eliza A. wid. Anthony, h. 12 Park
M. Abbie, b. 12 Park
Cornell Edward, rem. to Salem [Pine
Fred L. gardener, h. off Lake byd.
Coronioas Nickles, mor. dresser, b. 35
Wallis [throp
Correia Custodio, laborer, h. 10 Win-
Corrigan Annie, variety, 5 Union, b. do.
Catherine, wid. John, h. 29 Midway
Thomas L. glazier, b. 29 Midway
Corriveau Joseph, laborer, h. 4 Rockdale
ave. [dicott
Cortwright John, mor. worker, b. 55 En-

PIANO REPAIRING.All Kinds of Musical Instruments Tuned
and Repaired.

W. J. LEFAVOUR, 166-168 Essex St., and 2 St. Peter St., Salem.

Corwin Edwin W. order clerk, 143 Lynnfield, h. at Salem
 Hamilton S. pres. 143 Lynnfield, h. 210 Lowell [Lynnfield Mfg. Co. leather machinery, 143
 Costello James T. mor. dresser, b. 39 Mason
 John J. driver, hose 4, h. 8 Midway
 John W. mor. dresser, b. 39 Mason
 Michael J. laborer, h. 39 Mason
 Nellie L. dressmaker, b. 11 Andover
 Patrick J. mor. dresser, b. 39 Mason
 Cotchin Harry, asst. supt. Danvers bleachery, h. 4 Washington
 Cotter Daniel, engineer, Nat'l Calfskin Co. h. 11 Caller
 Cotton Charles H. clerk, h. 84 Washington
 Coughlin Cornelius J. pres. Amer. Degreasing Co. h. at Boston
 John, mor. dresser, b. 24 Bowditch
 Court John F. leather worker, h. 2 Elliott pl.
 Courtney Eugene, laborer, h. 15 Mill
 Mary E. clerk (S.), b. 15 Mill
 Couture Albert L. D. machine shaver, h. 143 Main [ren
 Cowan Charles H. farm hand, h. 41 Ward Edward, laborer, h. 54 Harris [ren
 Louise U. clerk, 48 Main, b. 41 Ward Van, farmer, h. Newbury n. Lowell see Coan [Central
 Cowdrey Elmer A. cashier (B.), h. 98
 Howard T. b. 98 Central [English
 Isaac A. clerk, B. & M. freight, h. 7
 William A. foreman, r. 140 Main, h. 78 Central
 Coyle Michael, currier, b. 86 Walnut
 Michael J. shoe worker, h. 6 Warren st. ext. [pk.
 William T. gardener, h. 20 Highland
 Coyne Thomas, laborer, b. 24 Foster
 Crabral Pereira J. laborer, h. 19 Shamrock
 Craig Eliza D. nurse, b. 2 Berry ct.
 Helen N. tel. opr. Thomas blk. b. at Salem
 James H. gardener, h. 1 Newhall pl.
 Rachel R. died Sept. 21, 1905
 William, clerk, A. C. L. L. Co. b. at Salem [b. 141 do.
 Cram Charles H. foreman, 143 Lynnfield,
 Charles H. moulder, h. 29 No. Central
 Crane Mary E. b. 5 Andover
 Crawford Bert L. hairdresser, 9 Main, h. at Mhd.
 Crean Edward, mor. dresser, h. 20 Park
 Ellen, wid. Cornelius, b. 54 Midway
 Ellen, wid. Jeremiah, died Nov. 4, 1905
 James, died Oct. 31, 1905
 James A. mor. dresser and special police, h. 15 Harris [mer
 Jeremiah F. mor. dresser, h. 2 Sum-John, mor dresser, h. 51 Midway
 Michael, mor. dresser, h. 22 Harris

Cregan Michael, mason, h. 4 Spring st. ct.
 Stephen J. mor. worker, b. 4 Spring st. ct.
 Crehore Harry (J. S. Crehore & Co.), 15 Grove, h. 40 Washington
 Joseph, b. 109 Lowell
 Joseph S. (J. S. Crehore & Co.), 15 Grove, h. 26 Elm
 J. S. & Co. (Joseph S. and Harry Crehore), lea. mfrs. 15 Grove
 Minot (Bursley & Crehore), 63 Walnut, h. 80 Franklin
 Cressy A. Tyler, clerk, 25 Main, b. 7 Elm
 Crimmins Michael, glue worker, b. 10 Wallis
 Patrick, mor. dresser, h. 98 Walnut
 Crist Nicholas, foreman, Winchester Tannery Co. h. at Lynn
 Crockett Ella A. wid. David, dressmaker, 62 Aborn, h. do.
 Croft Richard, emp. (G. E. Co. L.), h. r. 56 Bartholomew
 Crofts Edward, rem. to Salem
 Croke David A. carpenter, h. 11 Rockdale ave. [ington
 Edward T. mor. dresser, h. 160 Washington
 Richard, mor. dresser, b. 160 Washington
 William, mor. dresser, h. 37 Fulton
 Cronan Norah, h. 37 Mason
 Cronin John D. mor. worker, b. 37 Mason
 John P. mor. worker, h. 16 Sherman
 Michael J. mor. dresser, h. 13 Lowe
 Patrick, mor. dresser b. 37 Mason
 Thomas, mor. worker, b. 37 Mason
 Crosby Amelia T. wid. William, b. 56 Central [lane
 Frank, mor. worker, b. 5 Nichols'
 Grace G. nurse, h. 56 Central
 Cross Fred N. com. trav. h. Emerson
 L. Augustus, farm hand, b. George H. Legro's, Newbury
CROSS VOSE E. painter, 16 Clement ave. h. 41 do. See page 1164
 Croughwell John J. asst. engineer, h. 8 Midway
 Lucy G. b. 10 Midway
 Crouse Grace E. teacher, Wallis school, b. at Beverly
 Crowdis William H. mor. worker, h. 63 Wash. [Winthrop
 Crowley Charles T. mor. dresser, h. 6
 Cornelius, mor. dresser, b. 64 Aborn
 Ellen, h. 33 Mason [tral House
 Frank, foreman, 111 Foster, b. Central
 Frank D. stockfitter, h. 16 Rockdale ave. [lis
 Lawrence, mor. dresser, b. 10 Wal-Minnie, b. 9 Swampscott ave.
 Norah M. Mrs. h. 98 Walnut [tin
 Cruise Patrick J. mor. worker, h. 11 Duscump Lot, h. 163 Lynnfield
 Ctathes Peter, mor. dresser, b. 21 Wallis
 Cuddire John J. (Navy Yard, Chas'n), h. 7 Shamrock [ris
 Lawrence D. mor. dresser, h. 56 Har-

Crawford Ranges are Leaders.

We sell them.

PYNB & SMITH.

J. E. Butman & Co.,
 28 MAIN ST., PEABODY, MASS.

PLUMBING AND HEATING ENGINEERS.
 Water Closets, Sinks, Bath Tubs, Etc.
 Estimates for Jobbing a specialty.

Cullen James J. mor. worker, b. 67 Margin
 John J. mor. worker, h. 29 English
 J. Francis, clerk, 13 Lowell, b. 112 Washington
 Maria, wid. Thomas, h. 67 Margin
 Mary A. sten. (B.), b. 112 Washington
 Nicholas F. mor. worker, b. 67 Margin
 Richard J. shipping clerk, Danvers Bleachery, h. 112 Washington
 Rudolph J. rem. to Lynn [Spring
 Cullidy Thomas, japan worker, b. 12
 Cullinane John, laborer, h. 8 Sherman
 Culliton Helen M. wid. John F. b. 35 Washington
 Cummings Catherine M. bookkeeper, 13 Lowell, b. at Salem
 Daniel E. farmer, h. Prospect n. Cross
 Katherine E. b. Mrs. Mary E. Cum-Mary E. wid. Daniel, h. Prospect n. Cross
 Mary E. bookkeeper (B.), b. Mrs. Mary E. Cummings
 Michael, mor. dresser, b. 50 Main
 Nellie E. Mrs. b. 3 Highland park
 Thomas, supt. of almshouse, h. do.
 Cunney John J. supt. 116 Main, h. at Salem
 Cunniff, see Canniff
 Cunningham Arthur V. wood, Russell byd. Lowell, h. do.
 Dennis J. teamster, h. 234 Washington
 Ellen A. b. 124 Foster
 Michael, engineer, 93 Foster, h. 124
 Timothy, mor. dresser, h. 7 Buxton
 Curran Nancy, wid. Richard, h. 3 Linehan's ct.
 Curreira Antonie, mor. worker, b. 61
 Currier Charles S. agt. Amer. Ex. Co. h. 6 Oak
 Ervine J. farmer, h. 141 Lynn
 George, laborer, h. r. 22 Andover
 G. Frank, mor. worker, b. Central House
 Currin Elizabeth Mrs. b. 96 Main
 Curtin Abbie E. clerk, 98 Main, b. 7 Northend
 Jeremiah, mor. worker, b. 7 North-John, laborer, h. 7 Northend
 John J. dinker, b. 7 Northend
 Patrick, mor. dresser, b. 7 Northend
 Timothy E. mor dresser, h. 6 Washington pl.
 Curtis Ann, wid. George W. h. 23 Lynn
 Frederick, shoelaster, b. 23 Lynn
 George, foreman, 143 Lynnfield, b. 141 do.
 George S. druggist, 15 Main, h. 11
 John W. shoe worker, h. 73 Lynn
 Martha A. b. 23 Lynn
 Walter, edge setter, h. 286 Washing-Cushing Thomas, laborer, h. Glue hill
 Cushman Abraham H. h. 3 Oak
 George S. foreman, 143 Lynnfield, b.
 Cutler Martha, wid. John, h. 17 Caller

DAILEY MARY, wid. Patrick F. h. 12 Winter
 Mary J. b. 5 Midway
 Patrick, h. 5 Midway
 see Daley and Daly
 Dale Edward S. moulder; also, boarding house, 15 Winter, h. do.
 Daley Catherine P. b. 70 Lowell
 Catherine T. wid. Cornelius J. h. 23 Stevens
 Edward, engineer, E. W. McCarthy's, h. 4 Linehan's ct.
 Elizabeth, wid. Thomas, h. 4 Linehan's ct.
 Ellen, wid. John, h. Pine cor. New-Hannah, wid. Dennis, h. 6 Crown-inshield
 Jeremiah F. (W. J. Daley & Co.), 25 and 27 Main, h. at Salem
 John, milk, 70 Lowell, h. do.
 John C. mor. dresser, h. 1 Highland park
 John J. apprentice, b. 6 Bleachery
 Lawrence, flagman, Church st. R. R. crossing, h. 91 Lowell
 Patrick J. fireman, b. 14 Harris
 Patrick L. died Dec. 21, 1905
 Thomas, died Jan. 16, 1906
 Thomas, lab. h. 6 Bleachery row
 Thomas J. mor. dresser, b. 1 Highland pk.
 Timothy, mor. worker, b. 4 Church
 William F. leather trimmer, b. 6 bleachery row
 William J. (W. J. Daley & Co.), 25 and 27 Main, h. 27 Elm
DALEY W. J. & CO. (William J. and Jeremiah F. Daley), proprs. Daley's Market and bakery, 25 and 27 Main; also (41 Boston, Salem). See page 1153
 Daley's Market (W. J. Daley & Co.), groceries and provisions; also fish, 25-27 Main
 see Dailey and Daly
 Dalton Annie F. housekeeper at 55 Aborn
 Arthur C. carpenter, h. 161 Lynnfield
 Edward F. bookkeeper (489 Atlantic ave. B.), h. 9 Gardner
 Frank S. letter carrier (S.), h. 49 Franklin
 Kathleen A. bookkeeper (S.), b. 55
 Patrick F. leather sorter, h. 55 Aborn
 Patrick F. bleacher, h. 160 Washington
 Sopherino M. janitor, Centre school, h. 49 Franklin
 Daly John J. painter, h. 78 Tremont
 Richard, fireman, b. 16 Granite
 see Dailey and Daley
 Dame John R. shoemaker, h. 66 Barthol-Danahy Edward P. mor. dresser, b. r. 16 Fulton
 Ellen, wid. James, h. r. 16 Fulton
 John J. mor. dresser, b. r. 16 Fulton
 Julia, b. rear 16 Fulton

Capen Pianos

The Most Popular Piano in Salem.
 Lefavour's,
 166-168 ESSEX ST., and
 2 ST. PETER ST., SALEM.

Danforth Benjamin P. farmer, h. Lowell opp. West
 Bertha M. wid. Waldo R. boarding house, 20 1-2 Main, h. do.
 Charles, hostler, almshouse, b. do.
 David W. carpenter, h. 6 Stevens
 Harland A. physician (Lynn), b. 6 Stevens [6 Stevens
 Ralph M. dentist (41 Mkt. sq. L.), b. Will T. carpenter, h. 264 Lowell
 Daniels A. Oliver, mason (Randolph), h. 11 Pierpont
 Abbie S. h. 32 Washington [pont
 Albertus R. mor. dresser, b. 11 Pier-Augusta F. libr'n, Eben Dale Sutton Ref. Lib. h. 32 Washington
 Oma L. mor. worker, b. 11 Pierpont
 Raleigh B. machinist, h. 157 Lynnfield
 Robert S. flagman, Caller st. R. R. crossing, rms. 133 Main
 Sarah F. teacher (S.), h. 32 Wash.
 William K. mor. dresser, h. 40 Main

DANVERS BLEACHERY AND DYE WORKS, cotton bleaching and dyeing, off Foster n. Washington; also (89 State, Boston). See page 1145

Davidson William S. gardener, h. Pine n. Newbury
 Davies Basil E. bleacher, b. r. 119 Foster
 Eva E. b. r. 119 Foster
 Thomas, overseer, Danvers Bleachery, h. r. 119 Foster
 Davis Albert F. mor. dresser, h. 61 Washington
 Alsefron C. shoe findings (779 Wash. L.), h. 44 Bartholomew [ton
 Catherine A. wid. Martin, h. 51 Ful-Charles, vet. surgeon, 9 Washington pl. h. do.
 Charlotte H. clerk, 48 Main, b. 61 Washington [et
 E. Herbert. mor. worker, b. 27 Beck-George W. (Davis & Joy), Bartholomew, also (Davis & Webster), Spring Pond, h. at Lynn
 Harry E. student, b. 131 Lowell
 Harry W. salesman (B.), h. 153 Lynnfield
 John J. mor. worker, b. 19 Sherman
 Lucy A. wid. Henry L. b. 131 Lowell
 Mabel A. stenographer, 13 Lowell, b. 30 Clement ave.
 Mary J. b. 2 Bleachery row [row
 Patrick J. mason, h. 2 Bleachery
 Samuel N. gen. mgr. Peabody Granite Co., h. 156 Lynnfield
 & Joy (George W. Davis and Leander E. Joy), stone contractors, off Bartholomew at Oak ave.
 & Webster (Geo. W. Davis and Eben W. Webster, ice dealers, Spring Pond
 Dawson George H. mechanical engineer, 143 Lynnfield, b. 156 do.

Day George L. (Day & Hoyt Co.), 44 Main, h. at Salem

DAY & HOYT CO. (George L. Day and W. Everett Hoyt), gents' furnishings, 44 Main: also (217 Essex, S.) See page 1386 [ter

Deady Patrick, mor. worker, b. 42 Fos-Dean Alfred R. mor. worker, b. 14 Osborne

Martha L. sten. (B.), b. 14 Osborne
 William F. mor. dresser, h. 14 Osborne

William F. jr. rem. to Boston

Deans Charles, mor. dresser, b. 8 Proctor
 Dearborn Adoniram J. (Dearborn Bros. & Co.), end Oak ave. h. at Lynn

DEARBORN BROS. & CO. [Adoniram J. and Charles W. Dearborn), granite quarry, end Oak ave. Office (459 Union, Lynn). See page 13

Charles W. (Dearborn Bros. & Co.), end Oak ave. h. at E. Saugus

Francesca E. wid. Charles L. nurse, b. 71 Washington [ols' lane

Dearden John H. calenderer, b. 4 Nich-Decatur William E. rem. to Lynn

Dee David F. mor. worker, b. 24 High
 Ellen C. machine operator, b. 24 High
 James H. foundryman, h. 20 Granite
 William, tanner, h. 34 Harris
 William 2d, currier, h. 24 High

Degan Bernard E. machinist, h. 32 Tremont [Warren

DeGroff Elizabeth, wid. Abram, b. 7
 Sumner F. machinist, h. 7 Warren

Deibel George, potter, h. Sparrow lane
DELANEY THOMAS W. plumber, steam and gas fitter, 158 Main, b. at Salem See page 1163 [Salem

Delano John S. salesman, 27 Central, h. at
 Demeritt Frank E. florist, b. 169 Lowell
 George S. janitor, Bowditch and Warren schools, h. 92 Central

James G. flagman, Endicott st. crossing, h. 169 Lowell

Demers Celina Mrs. variety store, Spring Pond rd. n. Lynn, h. do.
 Peter J. emp. (G. E. Co. L.), h. Spring Pond rd. n. Lynn

Deming John F. h. Locust n. Newbury
 Demos Petros, laborer, b. 4 Mackintire's ct. [ington

Dempsey Catherine N. sten. b. 59 Wash-Frank L. bookkeeper (S.), b. 59 Washington [ington

Grace, bookkeeper (S.), b. 59 Wash-Margaret, wid. Patrick, cigar maker, h. 59 Washington

Denahy, see Danahy [N. J.
 Denman Wellington C. rem. to Newark,
 Dennedy Michael, mor. dresser, b. 45 Webster

Dennehy James, teamster, h. 22 Caller
 Dennis Cyrus, mor. worker, h. 11 Oakland [6 Aborn

Francis A. engineer, 102 Central, h.

TIN, COPPER AND GRAVEL ROOFING. CONDUCTOR AND GUTTER WORK. Pyne & Smith.

YOU WILL SAVE MONEY
 BY TRADING AT

DOHERTY'S BAKERY,

PEABODY SQUARE.

Dennison Gardner C. farmer, h. off Andover n. Danvers line
 Denoon John C. machinist, h. 9 County
 Densreau Charles, beamster, h. 9 Upton
 Charles jr. rem. to Salem
 Wilfred J. currier, b. 9 Upton
 D'Entremont Henry L. ice cream, also, variety store, 98 Main, h. 3 Tremont
 D'Eon Cyrus S. (Boston Wall Paper Cleaning Co. B.), h. 62 Central
DERBY CHARLES B. mason and slater, 6 Holten, h. do. *See page 1165*
 Derrivan Charles W. rem. to Salem
 William P. laborer, h. 65 Fulton
DERRY WILLIAM C. milk dealer, 78 Franklin, h. do. *See page 1155*
 Dervan Eliza E. b. r. 28 Main
 Francis H. foreman, Nat'l Calfskin Co. h. 59 Midway
 Jane, wid. Peter, h. r. 28 Main
 Jane T. b. r. 28 Main
 Mary A. seamstress, b. r. 28 Main
 Desalliers L'Oscar, tanner, h. 4 McIntire ct. [Tremont
 Desmaris Narcisse, mor. dresser, b. 44
 Desmond Daniel F. mor. worker, b. 19 Pleasant
 Jeremiah F. machinist, h. 19 Pleasant [ton
 John, mor. worker, h. 143 Washing- [Tremont
 Margaret L. b. 19 Pleasant [nut
 Michael J. mor. worker, h. 110 Wal-
 Devarenne Adolph, glue worker, h. off Forest n. Summit [Mason
 Deveney Maurice, mor. dresser, h. 30
 Devine James, mor. dresser, b. 12 Wallis
 Devlin Owen, rem. to Boston [Franklin
 Devoe Simon P. leather sorter, h. 25
DEWBY FARM (Wyman & Son), off Lowell. *See page 1158*
 Dickinson Annie F. wid. George C. h. 11 School
 John A. clerk (S.), b. 11 School
 Dikeman Albert F. mgr. J. F. Williams, off Lynnfield, h. do.
 Dillon James, mor. worker, b. 7 Midway
 John, h. 7 Midway
 Kathryn, b. 7 Harris
 Mary, b. 7 Midway
 Michael J. (U. S. N.), b. 7 Midway
 Dineen James F. mor. dresser, h. 106 Main [nut
 Dinno Patrick J. glue worker, b. 87 Wal-
 Distin William, tailor, 44 Main, h. 3 Berry [Centre
 Dixon Cornelius J. mor. dresser, h. 6
 Elizabeth M. b. 6 Centre
 Mary, wid. William, h. 6 Centre
 William J. mor. worker, b. 6 Centre
 Dodd Elizabeth C. wid. William O. h. Holly c. Northend [end
 Gundy C. currier, b. Holly c. North-
 Sherman S. lab. b. Holly c. North-
 end [h. do.
 Willis G. herbs, Holly c. Northend,

Dodge Andrew, waiter, rms. 8 Summer-
 Annie, b. 62 Central
 Clarence C. rem. to Boston
 Ella F. b. 106 Lowell [Beverly
 Ernest B. clerk, 21 Winter, b. at
 Harrison A. clerk, 76 Main, h. 9 Park
 Ida M. bookkeeper, 6 Lowell, b. 7
 Summer
 Mary J. wid. Charles H. h. 106 Lowell
 Nancy C. b. 58 Washington
 Ralph F. (Stopford & Dodge Co.), 6
 Lowell, h. at Beverly
 Winthrop J. machinist, h. 13 Carleton
 Doherty John E. leather worker, h. 58
 Wallis
DOHERTY JOHN J. baker, 17 Main,
 rms. 66 do. *See foot lines*
 Owen Rev. rem. to Danvers
 William T. currier, h. 4 Ash
 Dolan John, mor. worker, b. 50 Main
 Thomas J. mor. dresser, h. 46 Hol-
 ten
 Dole William T. died May, 1906
 Osgood & Co. (William E. and
 James D. Osgood), carriages
 and wagons, 13 Washington
 Domani Charles, laborer, h. 7 Union
 Domican Agnes F. stenographer, 143
 Lynnfield, b. at Salem
 Elizabeth C. stenographer, 143 Lynn-
 field, b. at Salem [Fulton
 Donahue Annie L. wid. Patrick J. b. 54
 James, laborer, h. 144 Washington
 see Donohue
 Donald John W. coachman, h. 9 Oakland
 Mae E. b. 9 Oakland
 Thomas J. tacker, b. 9 Oakland
 Donleavy Michael F. mor. dresser, b. 8
 Aborn [Co. b. 5 Warren
 Donnell Eva P. bookkeeper, A. C. L. L.
 Jennie B. bookkeeper, 17 Lowell, b.
 5 Warren
 Mary A. b. 5 Warren
 Samuel, h. 47 Washington
 Samuel jr. leather measurer, h. 47
 Washington
DONNELL S. HOWARD, lawyer, 5 Al-
 len's blk. h. 101 Lowell. *See page*
 1147
 William, clerk (Lynn), h. 5 Warren
 W. Arthur, salesman (B.), b. 47
 Washington
 see O'Donnell [Midway
 Donnelly Catharine, wid. John, b. 34
 Donohue Daniel F. mor. dresser, h. r. 18
 High
 Ellen L. b. 234 Washington
 John G. currier, h. 26 High
 John J. mor. worker, b. 26 High
 Michael, currier, h. 35 Midway
 Michael, mor. worker, b. 26 High
 see Donahue
 Donovan Annie T. b. 39 Harris
 Charles E. foreman, 103 Foster, h. at
 Salem
 Daniel A. watchman, h. 20 Highland

McPhail Pianos The Musician's Favorite. Sold on very easy terms.
 LEFAVOUR'S, 166-168 ESSEX STREET and
 2 ST. PETER STREET, SALEM.

Donovan Daniel F. dyer, h. 3 Sherman
 Daniel J. real estate and ins. (210
 Essex, S.), b. 20 Highland
 Dennis L. b. 47 Foster
 Edward F. clerk (S.), b. 20 Highland
 Edward P. bleacher, b. 234 Washing-
 ton
 Ellen, b. 10 Harris
 James F. laborer, b. 234 Washington
 James J. mngr. 103 Foster, h. 2
 Centre [lane
 Jeremiah, mor. dresser, b. 5 Nichols
 John F. b. 110 Walnut
 John F. died Apr. 5, 1906
 John H. h. 10 Harris [Highland
 John H. lawyer (210 Essex, S.), b. 20
 John J. potter, h. 23 Buxton
 John P. mor. worker, h. 45 Midway
 Julia A. b. 10 Harris
 Julia A. b. 47 Foster
 Katherine E. h. 168 Washington
 Margaret, b. 10 Harris
 Mary, wid. Dennis, h. 39 Harris
 Mary A. b. 39 Harris [ington
 Mary A. wid. Patrick, h. 234 Wash-
 Mary E. bookkeeper (B.), b. 20 High-
 land [Foster
 Michael J. bartender (B.), h. 47
 Michael J. coachman, h. 50 Endicott
 Nellie, stenographer, T. T. Travers'
 Shoe Co. b. 47 Foster [ris
 Thomas F. mor. dresser, b. 39 Har-
 Timothy, currier, h. 76 Tremont
 Doody Jeremiah F. mor. worker, h. 10
 Mt. Vernon
 Dooge Elizabeth A. b. 195 Lynnfield [do.
 James P. butcher, 195 Lynnfield, b.
 Michael, farmer, h. 195 Lynnfield
 William M. butcher, b. 195 Lynnfield
 Dooley Charles, foreman, 111 Foster, b.
 at Salem [at Salem
 James R. P. shipper, 143 Lynnfield, h.
 Dooling Annie G. clerk, 143 Lynnfield,
 b. 168 do. [168 do.
 Edward J. clerk, 143 Lynnfield, b.
 Eugene, produce, h. 168 Lynnfield
 Eva C. clerk, Walnut c. Caller, b.
 168 Lynnfield [field
 John C. foreman (L.), b. 168 Lynn-
 Mary Etta, clerk, 143 Lynnfield, b.
 168 do. [field
 Thomas F. machinist, b. 168 Lynn-
 Doran Annie, wid. James, h. 82 Walnut
 Margaret E. sten. Nat'l Calfskin Co.
 b. 82 Walnut
 Margaret T. b. 61 Holly
 Michael, mor. worker, b. 82 Walnut
 Sadie, bookkeeper (S.), b. 82 Walnut
 William H. (U. S. A.), h. 61 Holly
 Dorgan Cornelius, tanner, b. 26 Tremont
 Jeremiah, machine operator, h. 244
 Washington
 John, currier, h. 26 Tremont
 Margaret M. clerk, Nat'l Calfskin
 Co.), b. 26 Tremont [Tremont
 Timothy F. clerk, 62 Fulton, b. 26

Dorsett Amy D. student, b. 2 Perkins
 Henry P. clerk, 76 Main, h. 2 Perkins
 Hiram O. machinist, rms. 21 Lowell
 Joseph, b. 2 Perkins
 Doucette Peter M. blacksmith, h. 35
 Northend [Maple
 Douglass Ainslie E. foreman (B.), h. 5
 Arthur, clerk, Nat'l Calfskin Co.
 rms. 32 Main
 Elizabeth, wid. John, b. 28 Buxton
 Douros Charles, mop. worker, b. 27 Wal-
 nut [Central
 Dow Andrew J. clerk, 8 Lowell, h. 86
 Bert G. polisher, h. 53 No. Central
 Dowd Edward J. mor. dresser, b. 22
 Sherman [man
 Michael F. mor. dresser, b. 22 Sher-
 Thomas J. glue maker, h. 22 Sherman
 Dowdall David P. emp. (G. E. Co. L.), b.
 1 Wheeler
 Henry L. clerk, 20 Main, b. 1 Wheeler
 John J. currier, h. 14 Aborn
 Lillian J. b. 1 Wheeler
 Matthew E. hairdresser, 159 Wash-
 ington, b. 1 Wheeler
 Patrick R. currier, h. 1 Wheeler
 Thomas V. rem. to Boston
 Dowling Esther F. b. 35 Clement ave.
 James L. engineer, A. B. Clark Co.'s,
 h. 35 Clement ave.
 John, mor. dresser, h. 1 Caller
 Rose A. b. 35 Clement ave.
 Simon P. mor. dresser, h. 110 Walnut
 Thomas, mor. dresser, b. 8 Harris
 Thomas, foreman, 116 Main, h. at
 Lynn
 Thomas F. dresser, h. 5 Pleasant
DOWNEY WILLIAM H. physician, 65
 Main, h. do. Office hours 2 to 3
 and 7 to 8 P.M. Tel. con.
 Doyle Henry C. dentist, 14 Main, h. do.
 John, glue maker, h. 14 Goldthwait
 pl.
 Margaret, b. 14 Elm [Washington
 Martin J. produce pedler, h. 205
 Patrick, laborer, h. 5 Sylvan
 Thomas, treas. George & Barry
 Leather Co. h. 7 Spring st. ct.
 Thomas F. express, 46 Harris, h. do.
 Thomas S. currier, b. 2 Harris
 Draper Edward, glue maker, b. 13 High
 Edward, shoemaker, b. 19 High
 George T. leather worker, b. 83 Aborn
 Henry T. mor. worker, b. 17 Tremont
 John H. shoemaker, b. Frog Island
 Mary A. compositor, 27 Lowell, b.
 83 Aborn
 Richard, nailer, h. 20 Goodridge
 William, mor. worker, h. Frog Island
 William J. machinist, b. Frog Island
 William L. fireman, h. 16 Granite
 Drinkwater Ralph, engineer, 15 Grove,
 h. 83 Endicott [12 Fulton
 Driscoll Dennis, engineer, 27 Grove, h.
 Dennis A. mor. dresser, b. r. 12 Fulton
 James, laborer, h. 7 Swampscott ave.

Tin, Enamel, Nickel Plated and Wooden Ware.
 Pyne & Smith.

J. E. BUTMAN & CO., 28 Main St., Peabody, Mass.

GAS AND WATER PIPING.

GAS AND WATER SUPPLIES.

Driscoll John, bookkeeper (L.), b. 48
 Midway
 John, laborer, h. 41 Holly
 John, mor. dresser, b. 51 English
 John jr. mor. dresser, b. 41 Holly
 John J. laborer, h. 2 Wheeler
 Michael, rem. to Reading [non
 Michael J. tea agt. h. 20 Mt. Ver-
 Patrick W. bleacher, h. r. 34 Mason
 Thomas A. b. 34 Mason
 Timothy, teamster, h. r. 12 Fulton
 Timothy, currier, h. 51 English
 Drislane Michael, laborer, h. 155 Wash-
 ington [77 Main
 Drown Archie N. asst. undertaker, b.
 Drysdale Andrew W. blacksmith, b. 9
 Lynn
 John H. rem. to Nova Scotia
 Dubie John L. stone cutter, h. 48 Frank-
 lin [Mason
 Ducey Patrick J. mor. dresser, b. 35
 William H. janitor, O'Shea bldg. and
 Allen's blk. b. 35 Mason
 Duff Frank, mor. dresser, b. 40 Harris
 Duffey David, mor. dresser, h. 28 Tre-
 mont [Central
 John F. clerk, O'Shea bldg. h. 92
 Joseph F. mor. dresser, b. 28 Tre-
 mont
 Michael, mor. dresser, b. 89 Walnut
 Thomas J. mor. dresser, b. 28 Tre-
 mont
 Duffy John J. moulder, h. 126 Foster
 Stephen F. shaver, h. 6 Tremont pl.
 Thomas, mor. dresser, b. r. 40 Main
 William F. foreman, B. N. Moore &
 Son's, h. 128 Washington
 Dugan Michael, mor. worker, b. 160
 Washington [ct.
 Duggan Cornelius, driver, b. 6 Basford's
 Daniel F. conductor, b. 13 Endicott
 Daniel J. foreman, Furbush & Co.'s,
 h. 6 Basford's ct.
 Henry D. mor. dresser, h. 88 Walnut
 James, mor. dresser, h. 13 Endicott
 James J. motorman, b. 13 Endicott
 Margaret M. shoe worker, b. 6 Bas-
 ford's ct.
DUKAKIS LUKAS, tailor, 13 Central,
 rms. do. See page 1334
 Duke Edward, flagman, Crowninshield
 st. crossing, h. Elliott pl.
 Dukelow Charles, laborer, h. 19 High
 James, tanner, b. 89 Walnut
 John, b. 83 Aborn
 Samuel, carpenter, h. 83 Aborn
 Dullea Catherine, rem. to Salem
 Charles, laborer, h. 284 Washington
 Charles A. mor. worker, b. 284
 Wash. [scott ave.
 Daniel J. glue maker, b. 7 Swamp-
 Daniel J. mor. dresser, h. 108 Tre-
 mont
 Dennis, laborer, h. 272 Washington
 Dennis 2d, laborer, h. 7 Swampscott
 ave.

Dullea Dennis jr. rem. to Nahant
 Dennis J. mor. worker, b. 284 Wash-
 ington [Washington
 Jeremiah J. mor. worker, b. 272
 John, mor. dresser, h. 242 Washing-
 ton [ington
 John M. glue maker, b. 242 Wash-
 Joseph, mor. dresser, b. 242 Wash-
 ington
 Margaret A. b. 284 Washington
 Maurice B. teamster, b. 284 Wash-
 ington
 Michael, laborer, h. 19 Sherman
 Michael J. mor. dresser, b. 7 Swamp-
 scott ave.
 Minnie E. b. 284 Washington
 Dumas Arthur, tanner, h. 10 Winthrop
 Francois, leather shaver, h. 71 Tre-
 mont [h. 49 Tremont
 Joseph, foreman. Nat. Calfskin Co.
 Joseph jr. mor. worker, b. Mackin-
 tire's ct.
 Dumbrowski Joseph, grocer, 143 1-2
 Washington, h. do.
 Dundon Margaret M. wid. David. b. 46
 Endicott [23 1-2 Franklin
 William J. engineer, 57 Foster, h.
 Dunham Frank L. mor. worker, b. 18
 Bowditch
 Dunn James, died March 17, 1906
 James J. mor. dresser, b. 7 Hardy ct.
 John F. baker, h. 17 Upton [ct.
 Margaret C. shoemaker, b. 7 Hardy
 Mary E. b. 7 Hardy ct.
 Sarah N. b. 7 Hardy ct.
 Dunney Anastasia, b. 9 High [way
 Bridget, wid. Patrick J. h. 19 Mid-
 Catherine Mrs. h. 3 Harris
 Catherine V. bookkeeper, b. 3 Harris
 James H. laborer, b. 9 High
 John J. morocco dresser, h. 22 Berry
 John J. 2d, rem. to Salem
 Josephine, b. 9 High
 Mary J. wid. James S. h. 24 Fulton
 Thomas, engineer, h. 9 High
 William H. leather worker, b. 119
 Foster [h. do.
 Duperron Napoleon L. painter, 29 Holly,
 Duquette Carl, foreman, 143 Lynnfield,
 h. 2 Lynn [Winter
 Durell George G. brass finisher, h. 26
 Durgin Alfred, currier, h. 7 Buxton
 George S. carpenter, b. 152 Lynn
 George W. farmer, h. 152 Lynn
 Durkee Arthur P. (Durkee Bros.),
 Goodale n. Lowell, h. do.
 Brothers (Arthur P. and Edwin A.),
 market gardeners, Goodale
 Edwin A. (Durkee Bros.), Goodale
 n. Lowell, h. do. [ell, h. do.
 Elmer E. poulterer, Goodale n. Low-
 Harvey P. driver, h. 9 Basford's ct.
 Joseph A. carpenter, h. 8 Osborne
 Louis A. farm hand, h. Newbury n.
 Pine [ton pl.
 Raymond L. tanner, h. 15 Washing-

WITCH CITY POLISH manufactured by us and guaranteed for the
 finest Pianos and Furniture. **W. J. LEFAVOUR,** 166-168 ESSEX STREET, and
 2 ST. PETER ST., SALEM.

Durkin Edward J. driver, b. 61 Harris
 Michael J. mor. dresser, b. 145 Main
 Durland Charles A. musician and blacksmith, h. 75 Wallis [h. do.
 Mary D. Mrs. dressmaker, 75 Wallis,
 Durocher Alfred J. carpenter, b. 50 Endicott [mont
 Durrough Walter J. clerk, b. 24 Tre-
 Dwyer John, tanner, h. 74 Washington
 Mary E. b. 74 Washington
 Dynan Timothy J. foreman baker, r. 50
 Lowell, h. 8 Basford's ct.
 Dzalnik John, laborer, h. 49 Fulton

EADE PETER E. laborer, h. 10 County
 Eagan Bridget, wid. Edward, h. 36
 Midway [way
 James L. morocco worker, b. 36 Mid-
 John J. b. 3 Dennis [Midway
 Lilly A. bookkeeper, 23 Foster b. 36
 Mary J. died March 29, 1906
 William H. barrels, Sutton pl. h. do.
 Eagar Henry A. watchman, A. C. L. L.
 Co., h. 21 Bowditch [n. Felton
 Earle Benjamin P. farmer, h. Prospect
 Thorndike P. milk, Prospect n. Fel-
 ton, b. do. [field
 Wallace D. machinist, b. 144 Lynn-
 Eastman Albert E. laborer, b. Central
 House
 Henry F. draughtsman, Nat'l Calf-
 skin Co. h. at Lowell
 Eaton George W. h. 119 Central
 James B. butcher, Lowell n. New-
 bury, h. do. [Warren
 Edgecomb Robert J. leather sorter, b. 33
 Edgerly Carroll (F. H. Edgerly & Son),
 17 Lowell, h. at Salem
 Frank H. (F. H. Edgerly & Son), 17
 Lowell, h. 11 Warren
 F. H. & Son (Frank H. and Carroll
 F.), grocers, 17 Lowell
 Edwards Isabel S. b. Pine c. West
 Effendy Mamed. grocer & boarding
 house, 16 Foster, h. do.
 Elder E. E. (Lynn), s. r. Newbury n.
 Lake
 Eldridge Murrie J. driver, h. 44 Lowell
 Elliot Arthur, letter carrier, h. 72 Main
 Arthur M. clerk, O'Shea bldg. b. 72
 Main
 Caroline, died Oct. 13, 1905
 Eliza A. h. 72 Main
 Fred W. clerk, B. & M. freight, b.
 40 Washington [n. Winona
 George W. shoemaker, h. Newbury
 Elliott Bessie E. Mrs. b. 32 Carleton
 Edward, mor. worker, b. 80 Lowell
 Ellis James H. sec. A. G. Frothingham
 Co. h. at Salem
 John H. watchman, Nat'l Calfskin
 Co. h. 21 Franklin
 Michael W. farmer, h. end Felton
 Patrick J. carpenter, h. Forest n.
 Summit [Summit
 Thomas F. carpenter, h. Forest n.

Ellison Frederick P. b. 220 Lowell
 Isabella H. b. 220 Lowell
 Martha E. wid. James H. h. 220
 Lowell
 Elmond Ellis, shoe dealer, Central c.
 Walnut, h. 111 Central
 Elson Frank, mor. worker, h. 8 Winter
 Elwell Andrew, b. 59 Washington
 William P. electrician, 36 Main, h.
 59 Washington [Pond rd.
 Elwin Arthur, machinist, h. off Spring
 Emerson Arthur R. leather worker, b. 33
 Warren [Lowell
 Elvira R. widow Robert R. h. 131
 Fannie P. wid. Oliver, h. 44 Wallis
 George B. driver, h. 33 Warren
 Emery Sarah J. wid. Samuel T. b. 9
 Proctor
 Emmerton Charles S. h. 2 Forest
 Lawrence, clerk (B.), b. 2 Forest
 Emmett David, laborer, h. 207 Washing-
 ton [ton
 Franklin S. painter, b. 207 Washing-
 Frederick H. teamster, b. 207 Wash-
 ington
 Emmons Benjamin C. fish, 29 Oak, h. do.
 Eugene, shoe maker, h. off Lynn n.
 Lynn line [Bowditch
 Enlind E. Robert, leather shaver, h. 9
 Segrid K. teacher (B.), b. 9 Bowditch
 Enos Charles W. engineer, electric light
 station, h. 12 Bowditch
 Manuel, laborer, h. 42 Harris
 Manuel, leather worker, b. 8 Sham-
 rock [lin
 Miriam S. wid. John R. b. 22 Frank-
 Vergil, currier, h. 10 Shamrock
 Enright John, tanner, h. 148 Washington
 Erickson Frank C. h. 153 Main [Main
 Frank C. Jr. salesman (L.), b. 153
 Frederick, farmer, h. off Lynnfield
 Fredreka, b. 153 Main
 Eskelim Kalle, laborer, b. 58 Northend
 Espindalal Francisco, laborer, b. 12
 Sprague
 Espinola Antonio, laborer, h. 21 Sprague
 Joseph, mor. worker, b. 34 Midway
 Essex Agricultural Fair Grounds, off 66
 Franklin
 Glue and Gelatine Co. glue and gele-
 tine mfrs. Allen's ct.
 Tanning Co. Inc. 45 Wallis
 Trap Rock and Construction Co.
 quarry Buxton's Hill, office r.
 Union [h. 31 do.
 Essiambre Amedee, engineer, 27 Central,
 Estes Belle M. Mrs. bookkeeper, 8 Wal-
 nut, h. 59 Lowell
 James, flagman, Wallis st R. R.
 crossing, h. at Salem
 J. Frank, chemical worker, h. 49A
 Tremont
 Robert G. b. 49A Tremont
 Esty Abbie D. principal, Bowditch
 school, b. at Middleton
 Eustace John E. ins. sol. h. 41 English

If you are going to entertain, go to **DOHERTY'S** He will furnish just what you want.
 PEABODY SQ.

Evans Albert, h. 5 Willow
 Charles F. engineer, 69 Foster, h. 62
 Washington
 Orrin R. foreman, 231 Washington,
 h. 30 Lynn
 William D. farm hand, h. 191 Lynn
 Ewing George W. physician, 32 Main, b.
 at Middleton

FADER ARTHUR C. clerk, 25 Main, b. 85
 Lynnfield

Fannie W. Mrs. b. 9 Warren
 Joseph E. mor. dresser, h. 66 Tre-
 mont

Justin, baker, 104 Main, h. 72 Aborn
 Fairfield Alfred M. h. 50 Andover
 Samuel J. died Dec. 12, 1905

Fagan Thomas, fireman, Nat'l Calfskin
 Co., h. at Salem

Fales Joel R. emp. (G. E. Co. L.), h. 13
 Carleton [pont

Fallis Robert H. mor. dresser, b. 9 Pier-
 Sydney, engineer, r. 138 Main, h. at
 Salem

Thomas, mor. worker, h. 9 Pierpont
 Fallon Abbie E. wid. Thomas P. rem. to
 Saugus

Annie P. b. 29 Tremont
 John, mor. dresser, b. Samson House

FALLON J. HOWARD, supt. Danvers
 Bleachery and Dye Works, off
 Foster, h. at Salem

Michael, mor. dresser, b. 28 Main
 Fanning Cornelius, rem. to Lynn

Farley James, leather worker, b. Central
 House [h. 22 Oakland

Thomas, foreman, Nat'l Calfskin Co.
 Thomas F. tanner, h. 69 Pierpont

Farlin Kate, sewing teacher, public
 schools, b. 6 Park

Farnham Frank E. lawyer, 8 Allen's blk.
 h. 21 No. Central

Henry H. draughtsman (Everett), b.
 21 No. Central [28 Tremont

Horace P. lawyer, 8 Allen's blk. h.
 William, agent, Proctor estate, h. 18
 Jacobs

see Farnum [28 Wash.

Farnsworth Margaret, wid. Andrew J. b.

Farnum Charles H. currier, b. 6 Beckett
 Henry, currier, h. 6 Beckett

Ida B. teacher, Centre Grammar
 school, b. 6 Beckett

William A. mor. worker, b. 6 Beckett
 see Farnham [Warren

Farrington Charles F. teamster, b. 15
 Eunice M. wid. George W. rem. to
 Lynn

Frank G. engineer, Armstrong
 Leather Co. h. 5 Nichols lane

FARRINGTON GEORGE C. insurance
 agent, 8 Allen's blk. room 1, h.
 158 Lowell; Danvers office, Bank
 bldg. See page 1330

Henry O. carpenter, h. 23 Jacobs

Leonard, lineman, h. 75 Endicott

Farrington Linda, bookkeeper, 8 Allen's
 blk. b. 15 Warren

Oscar I. mor. dresser, h. 19 Proctor
 Sarah A. wid. Henry C. h. 15 Warren

Willis S. rem. to Manchester, N. H.

Farwell Georgia E. wid. Herbert G. h.
 119 Walnut

Herbert G. died Jan. 15, 1906

Fassett Hazel M. student, b. 34 Main

Favreau Joseph, currier, h. 3 Swamp-
 scott ave. [wait pl.

Fawcett George H. bleacher, h. 7 Goldth-

Fay Edward, foreman, h. 26 Tremont
 Patrick, mor. worker, h. 68 Pierpont

Feeney Emma A. wid. Michael F. h. h.
 Dalton's ct. [7 Elm

Grace E. teacher, Wallis school, b.
 Mary, bleacher, b. 19 Dalton's ct.

Thomas, engineer, h. 15 Dustin

Feldman Nathan, mor. dresser, b. 25
 Dennis

FELLOWS FRANK F. painter, 67 Wal-
 nut, h. at Danvers. See page 1166

George G. painter, h. 15 Kosciusko

Jane T. wid. Herbert E. h. 12 Cle-
 ment ave.

Joseph, molder, h. 165 Lynnfield

N. Elva, bookkeeper and sec. 65
 Walnut, b. 12 Liberty

William H. pres. and treas. Peabody
 Supply Co. h. 12 Liberty

Felt Arthur W. poulterer, Newbury n.
 Forest, h. do. [bury

Charles F. farmer, h. Broad n. New-
 George R. treas. and sec. Munroe &
 Arnold-Merritt Ex. Co. h. 71
 Main

Leroy C. b. Broad n. Newbury

Lewis A. emp. (Am. Ex. Co. L.), h.
 Broad n. Pine [est, h. do.

Lewis A. poulterer, Newbury n. For-
 M. Matilda, wid. Charles W. died
 Aug. 1, 1905. [Prospect

Felton Daniel H. farmer, h. Andover, opp.
 Harriet P. housekeeper, b. Andover
 opp. Prospect

Nathaniel W. farmer, h. Felton

Fennelly Catharine, wid. Michael, h. 54
 English [English

James E. foreman, 9 Grove, b. 54

Mary, wid. William H. h. 12 Spring

Mary E. b. 12 Spring

Mary L. b. 54 English

William J. mor. dresser, b. 29 Union

Fenton John P. mor. dresser, h. 1 Calle.
 Thomas P. mor. dresser, b. 12 Wallis

Ferguson Arthur E. machine operator,
 h. 87 Endicott

Frank L. electrician, b. 63 Central

Fred A. moulder, b. 209 Lynn

John, laborer, b. 15 Winter

John T. brass finisher, h. 8 Sutton

Joseph W. H. driver, h. 209 Lynn

Susan L. wid. Frank C. teacher of
 music, public schools, h. 63 Central

Pianos to Rent

\$2, \$3 and \$4 per month.

LEFAVOUR'S, SALEM, MASS.

- Ferran Albert A. shoe heeler, h. 89 Endicott
 Carrie A. b. 89 Endicott
 Frank A. clerk (B.), b. 22 Mill
 Frank B. painter, b. 22 Mill
 Isaac A. mor. finisher, h. 22 Mill
 James E. mor. dresser, b. 87 Endicott
 Jesse N. mor. dresser, h. 44 Lowell
 Julia A. wid. Othniel, b. 105 Lowell
 Moses, b. 22 Mill
 Fifield Frank R. clerk, 16 Caller, b. 12 do.
 William A. clerk, 16 Caller; also, furniture, r. do. h. 14 do.
 William R. grocer, 16 Caller, h. 12 do.
 Finley John, mor. dresser, h. 272 Washington [Broad
 Robert H. farm hand, h. Pine n.
 William H. (U. S. A.), b. Pine n. Broad
 Finn John, tanner, b. 146 Main
 John, mor. worker, h. 14 Spring
 Michael, tanner, b. 146 Main
 Finnerty Emma E. Mrs. h. 103 Central
 Fitch Stanley G. H. treas. 143 Lynnfield, h. at Salem
 Fitzgerald John E. asst. treas. T. T. M. Co. h. at Danvers
 William F. pres. T. T. M. Co. h. at Brookline
 Fitzgibbons David, tanner, b. 25 Holly
 Fitzmaurice John T. lab. b. 168 Wash.
 Fitzpatrick Agnes J. tel. opr. Thomas blk. b. at Salem
 Annie, housekeeper, b. 22 Harris
 Catharine, wid. Patrick, h. 84 Franklin
 Charles J. mor. dresser, b. 66 Main
 Cornelius J. leather mfr. Spring, h. 22 Harris [Franklin
 Mary E. forewoman, 4 Elm, b. 84
 Thomas J. (Sheehan & Fitzpatrick, 24 Wallace, h. at Salem
 William, mor. worker, b. 146 Main
 Flachbart Louis A. foreman (S.), h. 170 Main
 Flanagan John, b. 5 Caller
 Patrick, mor. dresser, h. 5 Caller
 Richard, machinist, h. 288 Washington
 William B. (Flanagan & Grantham Mach. Co.), 12 Walnut, h. 65 Holten
 & Grantham Machine Co. (William B. Flanagan and Frank D. Grantham), 12 Walnut [Newbury
 Fleet George W. painter, h. Forest n.
 Fletcher Alice J. wid. Augustus A. housekeeper at 80 Franklin
 Edward M. driver, b. 42 Gardner
 Flint Charles, farmer, h. Lowell n. Newbury [bury
 Charles E. farmer, h. Lowell n. Newbury
 Daniel H. farmer, h. Goodale n. Lowell [c. West
 E. Matilda, wid. James F. h. Pine
- Flint Handley C. shoe repairer, 26 Grove, h. 112 Walnut
 Flynn Bridget N. b. 16 Northend
 Catherine A. b. 84 Tremont
 Catherine, wid. Edward, forewoman, Clark Glove Co. h. 51 Midway
 Catherine M. dressmaker, 26 Andover, b. do. [dover
 Catherine M. wid. John, h. 26 Andover
FLYNN CORNELIUS J. propr. Colonial Laundry, b. 12 English. See page 1334
 Dennis, laborer, h. 84 Tremont
 Elizabeth, wid. Cornelius, h. 12 English
 James J. shoe laster, b. 26 Andover
 John, mor. worker, b. 146 Main
 John A. mor. worker, b. 84 Tremont
 John J. staker, b. 50 Main
 John J. mor. dresser, h. 47 Midway
 John J. 46 Holten, rem. to Revere
 John J. clerk (S.), b. 26 Andover
 John W. teamster, h. 10 Andover
 Kate E. b. 16 No. Central
 Margaret A. dressmaker, 12 English, b. do.
 Mary, b. 31 Main
 Mary A. clerk, 2 Northend, b. 16 do.
 Mary E. b. 12 English
 Maurice, laborer, h. 53 Midway
 Maurice, mor. dresser, h. Glue hill
 Patrick, laborer, b. 84 Tremont
 Patrick, mor. dresser, b. r. 40 Main
 Patrick, mor. dresser, b. Samson House
 Patrick H. mor. dresser, h. 25 Central
 Patrick N. h. 16 Northend
 Thomas A. currier, b. 26 Andover
 Thomas J. clerk, 136 Main, b. at Salem [way
 Timothy, mor. worker, h. 55 Midway
 Foan Bros. (Lendall W. and Louis J.), mor. mnfrs. 27 Grove
 Lendall W. (Foan Bros.), 27 Grove, h. 9 Beckett [14 Calumet
 Louis J. (Foan Bros.), 27 Grove, h. 14
 Fogarty Dennis F. laborer, h. 5 Sylvan
 James, rem. to Lynn [Lynnfield
 Fogarty Charles A. machinist, b. 148
 Fogg Lydia P. wid. E. Place, h. 44 Bartholomew
 Philip, driver, b. 19 Berry
 Foila Philomene Mrs. b. J. Langley's, off Spring Pond rd.
 Foley Bartholomew, mor. dresser, b. 3 Linehan's ct. [Harris
 Bartholomew J. shoemaker, h. 9
 Cornelius J. h. 17 Northend
 Esther, bookkeeper (B.), b. 17 Northend [Lynn
 James J. foreman, r. 138 Main, h. at
 John J. teamster, h. 22 Highland pk.
 John P. sten. (B.), h. 14 Elm
 Joseph C. sten. (B.), b. 17 Northend
 Julia, wid. James, h. 13 Sherman

J. E. BUTMAN & CO., 28 Main St., Peabody, Mass.

STEAM AND HOT WATER HEATING.

Foley Mary E. wid. John J. b. 45 Wash.
 Mary J. wid. Michael, h. 18 Harris
 Mary L. teacher, Wallis school, b. 18 Harris
 Michael J. tanner, h. 49 Endicott
 Nellie M. teacher (Lynn), b. 17 Northend [b. do.
 Nora J. dressmaker, 17 Northend,
 Patrick, laborer, b. 13 Sherman
 Timothy, laborer, b. 13 Sherman
 William L. clerk (Old Colony Trust Co. B.), b. 17 Northend
 Follansbee Benjamin A. b. 79 Andrew
 Follmer John, farmer, h. Sparrow lane
 Folsom Charles G. bookkeeper, 84 Walnut, b. 52 Central [tral
 Eunice D. wid. Charles G. h. 52 Cen-
 Henry D. clerk (B.), b. 69 Aborn
 Mary E. Mrs. h. 69 Aborn
 Fountain John, engineer, Newell & Knowlton's, b. 97 Washington
 Foote George B. farm hand, h. 113 Andover
 John C. currier, h. 36 Lowell
 Forbes Margherita, wid. Dana L. b. 7 Stevens
 Ford Anna L. Mrs. b. 9 Caller
 Jeremiah L. b. V. F. Ford's
 Katie T. b. 15 Swampscott ave.
 Pearl N. photographer, b. 9 Caller
 Peter, laborer, h. 15 Swampscott ave.
 Victor F. gardener, h. Forest n. Summit [scott ave.
 William P. (U. S. A.), b. 15 Swamp
 Forness Frederick, supt. J. E. Osborn & Co.'s, h. 6 State
 Joseph, h. 25 Aborn
 Kate L. b. 25 Aborn
 Mabel A. bookkeeper, b. 25 Aborn
 Mary A. stenographer (B.), h. 44 Washington
 Mary G. student, b. 6 State
 Forrest Irving M. station agent, B. & M. central station, h. 95 Andover
 Foss Charles F. com. trav. (N. Y.) h. 178 Lowell
 Ralph E. b. 178 Lowell
 Walter S. mor. dresser, h. 78 Lowell
 Foster Ella M. stenographer, 143 Lynnfield, b. at Salem
 George M. h. 107 Main
 Harry C. painter, rms. 27 Beckett
 Harry M. mor. dresser, h. 55 Endicott
FOSTER HORACE K. physician, 2 Park c. Main, h. do. Office hours until 9 A. M.; 2 to 3 and 7 to 8 P. M. Tel. con. [c. Pine
 Joseph H. mor. dresser, h. Winona
 Manuel, shoe repairer and variety store, 98 Tremont, h. 13 Shamrock [tain
 Fox Charles A. mor. worker, h. 1 Fountain
 Hugh, rem. to Lynn
 James M. teamster, h. r. 33 Walnut
 John J. mor. dresser, h. 13 Caller

Fox Katherine A. b. 2 Fountain [tain
 Patrick D. mor. dresser, h. 2 Fountain
 Thomas F. mor. dresser, b. 2 Fountain [tain
 William E. mor. dresser, b. 2 Fountain
 Foye James F. mor. dresser, h. 40 Washington [Bleachery row
 Frame David J. machine operator, h. 1
 James H. mor. buffer, h. 25 Tremont
 John J. bleacher, b. 1 Bleachery row
 Nellie M. b. 1 Bleachery row
 Susan A. b. 1 Bleachery row
 William H. painter, b. 1 Bleachery row [lane
 Frantz Augustus, polisher, b. 4 Nichols
 Fratus Anthony, leather worker, h. 69 Northend
 Frank, shoe worker, b. 69 Northend
 Freeman Charles W. machinist, b. Wm. J. Freeman's
 John F. carpenter, h. 8 Grove
 John F. laborer, h. 49 Washington
 John N. optician, 81 Lynn, h. do.
 Louise W. b. W. J. Freeman's
FREEMAN WILLIAM J. agent, Moxie Nerve Food Co. and Standard Bottling Co. Lowell c. Newbury, h. do. See page 1153
 William L. b. W. J. Freeman's
 French Adin F. clerk, 9 Allen's blk. h. 120 Lowell
 Almon, rem. to Maine
 John V. mor. worker, h. 43 Holly
 Luther S. laborer, b. 164 Lynn
 Luther T. h. 164 Lynn
 Thomas, boarders, 89 Walnut, h. do.
 Friend William E. shoe worker, h. 7 Low
 Frost George P. farm hand, b. 156 Lynn
 Lavinia, wid. Frank A. h. 92 Franklin
 Frothingham Arthur G. pres. A. G. Frothingham Co. h. at Salem
 A. G. Co. Arthur G. Frothingham, pres. mor. mnfrs. r. 138 Main
 Frye Charles R. (H. A. Morton & Co.), 65 Walnut, h. at Salem
 Eleanor M. b. 59 Central
 George A. rem. to Manchester, N. H.
 Julia A. wid. Isaac H. b. 70 Washington
 Peter J. h. 59 Central
 Fuller George S. chef, Central House, b. do. [man
 William H. mor. dresser, h. 6 Sher-
 Fullington Jennette F. b. 10 Jacobs
 Walter B. painter and paper hanger, r. 8 Walnut, h. 10 Jacobs
 Funchion Edward, mor. worker, h. 41 Mason
 Furbush William H. engineer, George Clerk's, b. 24 Tremont
 GALANOS PETER, mor. dresser, b. 21 Wallis
 Galenius Edward, laborer, h. 17 Union
 Gale John L. blacksmith, h. 24 Granite
 Galeucia Alerson, h. 80 Lynn

LEFAVOUR PIANOS are made of the finest material and are guaranteed for ten years. **EASY TERMS.**

Galeucia Daniel D. h. 87 Lynn
 George L. jr. hairdresser and news-
 dealer, 68 Lynn, h. 2 Joy pl.
 Harry O. rem. to Beverly
 J. Wallace, laborer, h. Bartholomew
 Mary E. wid. Daniel, b. 13 Beckett
 Oliver P. rem. to Beverly
 Perley, night police, h. 61 Lynn
 Warren A. town assessor, b. 80 Lynn
 Gallagher David J. foreman, T. T. M.
 Co. h. 168 Washington
 John J. clerk, A. C. L. L. Co. b. 16
 Washington pl. [pl.
 Michael, bleacher, h. 16 Washington
 Peter, rem. to Marblehead [ton pl.
 Peter P. mor. tacker, b. 16 Washing-
 Thomas I. bleacher, b. 16 Washing-
 ton pl. [Fulton
 Timothy F. bartender (Lynn), b. 36
 Galloupe Abbott B. clerk, Warren Five
 Cents Sav. Bank, b. at Danvers
 Ganeish Joseph S. mor. worker, b. Cen-
 tral House
 Ganey Catherine T. b. John Ganey's
 John, h. Tremont opp. Harmony
 Grove Cemetery
 Patrick, teamster, h. 12 Sherman
 William H. b. John Ganey's
 Ganley Alice E. b. 4 Sherman
 Sarah J. wid. James, h. 4 Sherman
 Gannon John, moulder, b. 4 Nichols lane
 Ganopulos Georges, mor. dresser, h. 4
 Caller pl. [ren
 Gardner Chester W. student, b. 13 War-
 Edson F. ins. solicitor, h. 39 Central
GARDNER FARM (Charles E. Hinkley),
 42 Gardner. See page 1154
 Harold C. leather worker, b. 13
 Warren [blk. h. 13 Warren
 Herbert, harness maker, 7 Allen's
 Lillian P. stenographer (B.), b. 13
 Warren [ington
 Garri Karl, leather worker, h. 148 Wash-
 Garrity James, mor. dresser, b. Samson
 House [n. Winona
 Gartside James H. farmer, h. Newbury
 Garvey Peter H. horse shoer, b. r. 31
 Walnut [Highland park
 Gates John H. grocer, 18 Main, h. 12
 Gauselin Arthur, carpenter, h. 26 Mt.
 Vernon
 Frederick, laborer, b. 5 Harris
 Gauthier Thomas, mor. worker, h. 20
 Union
 Gavigan James H. foreman, A. C. L. L.
 Co. h. 151 Lowell
 Gavin Walter H. shoe packer, h. Lynn
 n. Spring Pond rd.
 Gay Fannie P. b. 10 Sewall [ditch
 Frederick, mor. worker, b. 24 Bow-
 William, h. 10 Sewall
 Gaynor Owen J. shoe repairer, 6 Han-
 cock, h. do. [22 Mill
 Gean Charles, engineer, J. A. Lord's, h.
 Geanakopulis John, hairdresser, 20 Wal-
 lis, h. 22 do.

Geanaris George, rem. to New York
 James, rem. to Chicago
 Geary Patrick, h. off Lake byd. Pine
 Gelinas William, painter, b. 56 Northend
 Gelineau Joseph A. machine shaver, h.
 3 Lynn [mont
 Gendreau Arthur B. tanner, b. 79 Tre-
 Charles A. tanner, b. 79 Tremont
 Philomene H. wid. Joseph, h. 79
 Tremont [ton
 George Arthur, mor. worker, h. 11 Up-
 Nellie, milliner, b. 17 Chestnut
 & Barry Leather Co. mor. mnfrs. 71
 Walnut [9 Upton
 Georgias George, restaurant, 26 Wallis, b.
 Georkuleas John, rem. to Michigan
 Gerakasis Louis, mor. worker, b. 76
 Wallis [Central
 German William, wool sorter, h. 47 No.
 Gerodakes George, mor. dresser, h. 9
 Upton [Jacobs
 Gerring Thomas A. F. mor. dresser, b. 19
 Gerry Martin R. machinist, h. end How-
 ard ave.
 Mary, b. 61 Holly
 Gibbons Dennis J. foreman, Nat'l Calf-
 skin Co. h. 13 Maple hill
 Ella A. clerk (S.), b. 13 Maple hill
 Ellen A. forewoman, b. 15 Maple hill
 George A. clerk (Salem), b. 13 Maple
 hill
 Hannah, h. 15 Maple hill
 James V. machinist, b. 13 Maple hill
 Gibson Ella M. Mrs. b. 7 Sutton
 Giles Cornelius A. machinist, h. 6 Brown
 Fred, foreman (Lynn), h. 27 Lynn
 George W. fireman, h. 94 Lynn
 J. Frank, engineer, N. H. Poor
 Leather Co. h. 37 Lynn
 Melville F. shoe cutter, b. 34 Lynn
 William A. janitor, South school, h.
 34 Lynn
 Gill Bernard, mor. worker, b. 9 Dustin
 Dennis P. foreman, 93 Foster, h. 9
 Parsons [Sewall
 Edward F. mor. worker, rms. 15
 Edward J. currier, b. 9 Dustin
 James H. bookkeeper, b. 9 Dustin
 John A. laborer, b. 5 Parsons
 Margaret, b. 9 Dustin
 Mary A. bleacher, b. 9 Dustin
 Peter R. mor. mnfr. 93 Foster, h. 5
 Parsons
 Rose, wid. Patrick, h. 9 Dustin
 William L. mor. worker, b. 9 Dustin
 Gillies James W. pastor, Emanuel Pen-
 tecostal church, h. 8 Cottage
 Gilligan Margaret Mrs. variety store,
 Pleasant cor. Holten, b. do.
 Gilliland Elijah P. supt. r. 140 Main, h.
 at Salem [ant
 William A. mor. dresser, b. 20 Pleas-
 Gillinski Michael, laborer, h. 13 Sherman
 Gillis Peter W. tailor, h. 51 No. Central
 Gillispie John, mor. dresser, h. 3 Line-
 han's ct.

Crawford Furnaces and Heaters.

PYNE & SMITH.

Doherty's Bakery

FOR HIGH CLASS GOODS.
 Peabody Sq., Peabody, Mass.

Gilman Henry W. h. 7 Sutton
 James H. foreman, Nat'l Calfskin
 Co. h. 12 Washington
 Sally L. b. 23 English
 Samuel T. student, b. 12 Washington
 Simon, laborer, h. 32 English
 William H. b. 12 Washington [cott
 Gilmore Michael J. carpenter, h. 59 Endi-
 Gilroy Catherine J. bookkeeper, 47 Wal-
 nut, b. 10 Warren st. ext.
 Daniel, teamster, h. 61 Central
 John E. b. 10 Warren st. ext.
 Margaret, wid. John, h. 10 Warren
 st. ext.
 Mary E. b. 10 Warren st. ext. [ext.
 Thomas F. driver, b. 10 Warren st.
 Gingras Edmond, mor. worker, h. 6
 Highland park [Park
 Joseph, beamster, h. 2 Highland
 Gkinki Leya, mor. worker, b. 5 Union
 Glackin Harry W. asst. shipper, 27 Cen-
 tral, b. 37 Clement ave.
 John P. driver, h. 37 Clement ave.
 Gladu Adolphus, butcher, h. 27 Mason
 Lawrence, tacker, b. 27 Mason
 Glaser Ernest M. blacksmith, h. 63 Pier-
 pont
 Gleason David J. currier, h. r. 6 Fulton
 Glencross Donald, carpenter, h. 16 Tuck-
 er's ct.
 Glichouse Louis, supt. A. C. L. L. Co.
 Endicott, h. 24 Buxton
 Glycart Max, laundry, 164 Main, h. 7
 Pierpont
 Goggin James, currier, h. 43 Aborn
 James E. clerk, b. 43 Aborn
 John J. foreman, 15 Walnut, b. 43
 Aborn
 Mary F. teacher, Wallis primary
 school, b. 43 Aborn
 William F. bookkeeper, 19 Walnut,
 b. 43 Aborn [lish
 Goldberg Aaron, mor. worker, h. 31 Eng-
 Jacob, peddler, h. 25 1-2 Walnut
 Goldsmith Oswald F. h. 179 Lowell
 Goldstein Jacob, shoe repairer, 162 Wash-
 ington, h. do. [Central
 Goldthwait Carl E. clerk (B.), b. 115
 Charles S. clerk (U. S. Machine Co.
 B.), h. 115 Central
 Elizabeth P. h. 88 Washington
 Fred N. farm hand, h. 6 Berry
 Fred W. draughtsman, b. 115 Central
 Harry F. suspender maker, b. 13
 Berry [6 Gardner
 Leslie H. music teacher, 22 Main, h.
 Mabel R. b. 13 Berry
 Mary A. h. 88 Washington
 Samuel N. janitor, High school, h.
 13 Berry [Cottage
 Goldthwaite Charles P. carpenter, h. 16
 Ethel C. bookkeeper, O'Shea bldg.
 b. 13 Berry [ton
 Harriet B. wid. James B. b. 12 Sut-
 Nellie M. retoucher, b. 16 Cottage
 Sarah E. wid. Eliab P. b. 37 Oak

Good William J. molder, h. 6 Brown
 Goodale J. Oscar, farmer, h. Goodale n.
 Lowell
GOODALE PERLEY C. milk dealer,
 Goodale n. Lowell, h. dc. See
 page 1155
 Rebecca, wid. Jacob P. died Aug, 29,
 1905 [Goodale
 William, farm hand, b. J. Oscar
 Goodrich Daniel A. janitor, South
 church, h. 109 Lowell
 Lizzie M. Mrs. matron, Home for
 Aged Men, h. do. [Jacobs
 Goodridge B. Elmer, mor. worker, h. 12
 T. Elsie, b. 96 Washington
 Z. Bailey, mason, h. 96 Washington
 Goodwin Anna H. b. 210 Lynn
 Charlotte E. b. 210 Lynn
 Clifford B. cashier (129 Federal, B.),
 b. 12 Cottage
 Emery W. driver, b. 210 Lynn
 Flavel H. letter carrier, h. 71 Lynn
 Grace M. student, b. 3 Putnam
 Israel J. clerk, 76 Main, h. 21 Beckett
 James C. salesman, h. 210 Lynn
 Mary A. E. wid. Richard S. h. 210
 Lynn [cott
 Mary E. wid. Richard S. b. 22 Endi-
 M. Abby, b. 210 Lynn
 Maud F. tel. operator, b. 21 Beckett
 Orrin K. clerk, 6 Washington, h. 3
 Putnam
 Samuel W. currier, h. 12 Cottage
 Gordon Frank W. farm hand, b. 156 Lynn
 Ira, farm hand, b. 241 Lowell
 P. Joseph (King Farm), 241 Lowell,
 h. do.
 Gorman Daniel A. foreman, A. C. L. L.
 Co. h. 7 Elm
 Thomas, farm hand, b. T. J. Mannix,
 Dark lane [et
 Gosbee Arthur M. carpenter, h. 22 Beck-
 Edward, carpenter, h. 7 Summer
 Goss Alice A. Mrs. h. 24 Harris
 Arthur L. shoemaker, h. 32 Lynn
 Stephen E. foreman, 143 Lynnfield,
 h. at Beverly
 William A. machinist, b. 24 Harris
 Gould Alanson, rem. to Chelsea
 Maria E. wid. James B. N. h. 41
 County
 Sidney B. painter (S.), h. 9 Proctor
 William H. H. farmer, h. Russell n.
 Birch
 Goulding Charles H. furniture, etc. 8 and
 10 Walnut, h. 74 Central
 Gourley W. Murray F. pool room, 9 Low-
 ell, also carpenter, h. 11 Stevens
 Gowing Henry F. flagman, Lowell st.
 R. R. crossing, b. F. Larrabee's,
 Lowell [n. Oak ave.
 John H. quarryman, h. Bartholomew
 J. Henry, laborer, b. John Gowing's
 Robert H. sec. and treas. A. B. Clark
 Co. and H. S. Leonard Co. r.
 Union, h. at Wilmington

Piano Tuning,

Repairing, Polishing and Re-varnishing by first-
 class workmen.

LEFAVOUR'S, Salem, Mass.

- Grace Henry T. shoe cutter, h. 18 Swampscott ave.
 Grady Elizabeth A. Mrs. b. 8 Harris
 Ethel E. b. 50 Lowell
 Michael, engineer, Amer. Glue Co. h. 235 Washington [Franklin
 Michael H. chief of police, h. 84
 Thomas H. tanner, h. 50 Lowell
 Graham Alexander, mor. worker, h. 48 Franklin [Lin
 Alexander jr. bleacher, b. 48 Franklin
 Isaac, currier, b. 48 Franklin
 Jane, housekeeper at 48 Franklin
 Martha J. candy maker, b. 48 Franklin [Franklin
 Mary E. emp. (G. E. Co. L.), b. 48
 Grant Margaret E. rem. to Pitman, Conn.
 Mary A. wid. Oliver, b. Sutton Home
 Thomas, laborer, h. 39 Warren
 William C. carpenter, h. 39 Franklin
 Grantham Frank D. (Flanagan & Grantham Mach. Co.), 12 Walnut, h. at Danvers
 Graves Bros. (D. Augustine and Kendall E.), groceries, 146 Andover
 Charles, salesman, r. 50 Lowell, h. 94 Franklin
 D. Augustine (Graves Bros.), 146 Andover, h. Andover, c. Prospect
 Frank D. electrician, h. 79 Aborn
 Harry B. farm hand, b. 113 Andover
 Josiah, machinist, b. 141 Lynnfield
 Kendall E. (Graves Bros.), 146 Andover, h. Andover c. Prospect
 Theodore T. clerk, B. N. Moore & Son, h. at Salem
 Gray Andrew D. clerk, 76 Main, h. 78 Washington [ington
 Arthur G. shoemaker, b. 78 Wash-
 E. E. Co. Andrew J. Sheehan, mgr. grocers, O'Shea bldg.
 Malinda B. widow Andrew W. died Aug. 15, 1905 [Salem
 Maurice, clerk, 143 Lynnfield, b. at
 William M. finisher, h. 14 Brown
 Greehy Patrick J. mor. dresser, h. 118 Tremont
 Green Benjamin F. died Sept. 18, 1905
 Charles C. machinist, b. 29 Holten
 Charles F. shoemaker, h. 150 Lynnfield [Newbury
 Christopher A. laborer, h. Forest n.
 Edward, tanner, h. 4 Dennis
 Edwin J. car conductor, h. 45 Aborn
 Elizabeth H. wid. Benjamin F. died Sept. 25, 1905
 Frank C. machinist, b. 29 Holten
 George H. carpenter, h. 74 Lynn
 John, foreman Nat'l Calfskin Co. h. at Salem [Lynnfield
 Louisa C. wid. Charles, h. r. 150
 Lucius A. machinist, b. 29 Holten
 Margaret F. h. Forest n. Newbury
 Sadie P. b. 29 Holten
 Green Thomas E. h. 29 Holten
 William B. foreman, 147 Lowell, b. 20 1-2 Main
 Greenbaum Simeon J. treas. 152 Main, h. at Brookline [Lynn
 Gregson Mary A. b. Bartholomew nxt. Wright, painter, h. Bartholomew nxt. Lynn
 Gremore John A. mor. worker, b. 3 Swampscott ave.
 William C. mor. worker, b. 3 Swampscott ave.
 Griffen Timothy, mor. dresser, h. 10 Holly
 Griffin Annie J. b. 4 Bleachery row
 Benjamin R. junk, 1 Grove, h. do.
 Charles F. foreman, 7 Walnut, h. 43 Franklin
 Dennis J. mor. worker, h. 10 Colfax
 George A. bookkeeper, 76 Main, h. 72 Washington
 Herbert W. teamster, h. 32 Lynn
 James, laborer, h. 4 Bleachery row
 James H. laborer, h. 32 Sherman
 John J. laborer, b. 4 Bleachery row
 Michael, mor. worker, b. 4 Bleachery row
 Mildred A. b. 72 Washington
 Patrick, mor. dresser, b. 12 Wallis
 Timothy A. mor. worker, h. 10 Holly
 Grogan Nicholas, shoe worker, [b. 3 Lin-
 ehan's ct. [Walnut
 Gross Mary R. wid. David N. h. 112
GROSVENOR DANIEL P. druggist, 35 Main, also mgr. W. U. Tel. Co. do. h. 33 do. See page 1334
 Gruchy Philip, foreman piper, h. 37 Central [Mt. Vernon
 Guertin Herbert E. machinist, h. 22
 Guilford Warren, farm hand, h. Lynnfield n. Lynnfield line
 Gully Kate M. Mrs. rem. to Lynn
 John J. mor. worker, h. 18 Bowditch
 Thomas F. rem. to Lynn [County
 Gutholm Francis O. electrician, h. 43
 Guyette Frederick, rem. to Salem
 HACKETT CAROLINE R. wid. John, h. Lowell n. Lake
 Catherine E. b. 56 Holten
 George W. (Southwick & Hackett), Newbury n. Forest, h. Lowell n. Bow [Lin
 Henry, mor. dresser, rms 30 Frank-
 William F. tacker, b. 54 Fulton
 Hagar Fred D. b. 14 Washington pl.
 Roswell E. (N. E. Shoe Stock Co. 5 Dodge, S.), h. 2 Calumet
HAGAR WILLIAM C. Peabody and Salem express, 20 Main, h. 14 Washington pl. See page 1148
 Hagerty Edward, clerk, 60 Main, b. 235 Washington
 Michael, laborer, b. 89 Walnut
 Patrick, glue maker, b. 235 Washington
 Haight Charles C. rem. to Salem

J. E. BUTMAN & CO., 28 Main St., Peabody, Mass.

DRAINAGE AND VENTILATION.

Haines George J. machinist, h. 13 Tucker's ct. [Franklin
Marshall, foreman, 69 Foster, h. 74
Miner H. coachman, 2 Washington,
h. 14 do.
Walter, driver, h. 123 Lynnfield
Haldner Rudolf, foreman, 20 Grove, h. 8
Highland park
Hall Alfred A. janitor, h. 24 Cottage
Alfred L. tacker, h. 2 Mt. Vernon
Alvah W. machinist, h. 91 Central
Benjamin G. trial justice, police court
town hall; also lawyer, 5 and 8
Allen's blk. h. 157 Lowell
Charles A. shipping clerk (B.), b. 24
Cottage
Edward G. flagman, Grove st. R. R.
crossing, h. 26 Holten
Edward R. clerk, P. & P. F. Co. h.
105 Lowell [Cottage
Edward W. clerk, post office, b. 24
Elizabeth, wid. William H. h. 49
Lowell [Franklin
Frank H. morocco tacker, h. 36
George A. Rev. rem. from town
Mary E. rem. to Salem [vens
Hallahan John J. mor. worker, h. 11 Ste-
Hallinan David, lab. h. 8 Spring st. ct.
Jeremiah, tanner, b. W. Reid's,
Wagner
John, mor. dresser, h. 8 Winter
Michael, laborer, h. 8 Spring st. ct.
Nathaniel, mor. dresser, b. 24 Foster
Patrick, mor. worker, b. W. Reid's,
Wagner
Thomas, beamster, b. 8 Spring st. ct.
Holloran George J. mor. worker, b. 26
Hancock [Dustin
Julia J. bookkeeper (L.), b. 7
Margaret J. dressmaker, 7 Dustin,
h. do.
Mary E. b. 7 Dustin
Nellie T. b. 7 Dustin
see Holleran and Holloran
HALLOWELL MELVILLE B. groceries
and provisions, also P. O. sub-
station, No. 2, 37 Aborn, h. over
do. See page 1153
Halpert Charles G. foreman, A. B. Clark
Co.'s, h. 13 School
Halse M. Lizzie Mrs. b. 6 Lynn st. ct.
Ham Maria B. wid. Joseph P. b. 17
Washington
Hamalainen Martti, quarryman, h. 75
Tremont
Hamblet Edward P. treas. Hamblet &
Hayes Co. h. 3 Emerson
Samuel H. clerk, Nat'l Calfskin Co.
h. at Salem
HAMBLET & HAYES CO. hardware, 13
and 15 Lowell, also (105 Sum-
mer, Boston). See page 1149
Hamilton Robert R. currier, h. 11 Cot-
tage
Hammond Daniel, mor. dresser, h. 8 High
George, mor. dresser, b. 8 High

Hammond George F. clerk, P. O. h. 16
Little's lane [13 English
Herbert A. bookkeeper, 19 Foster, h.
John H. mor. dresser, h. 31 Elm
John H. h. 23 English
J. Walter, mor. sorter, b. 23 English
Leonard M. bookkeeper (Nat'l Ex-
change Bank, B.), b. 63 Central
Maurice, laborer, h. 9 High
Nancy J. h. 74 Washington
Hand Edward, machinist, h. 7 Carleton
Hanley Edward, carpenter, b. 89 Walnut
John, mor. worker, h. 47 Midway
Thomas P. clerk, A. B. Clark Co.'s,
and sub. letter carrier, h. 24
Liberty [ter
Hanlon John 2d, wool puller, h. 8 Win-
Maurice, mor. worker, h. 16 Endicott
Hannan Florence E. teacher, Wallis
grammar school, b. 8 Park
Hannon Daniel J. teamster, b. 23 Bow-
ditch
James, baker, b. 23 Bowditch
Jeremiah, currier, h. 23 Bowditch
Mary M. teacher, Endicott prim.
school, b. 12 Dustin
Patrick, gardener, h. 12 Dustin
William V. clerk, 27 Main, b. at
Salem [Holten
Hanrahan Alice F. shoe stitcher, b. 42
Frank P. brass finisher, b. 42 Holten
Henry F. rem. to Boston
John F. mor. worker, b. 42 Holten
Michael, watchman, Winchester
Tannery Co. h. 42 Holten
Hanrihan Mary, wid. Michael, h. 30 Mt.
Vernon [41 Aborn
Hanscom Arthur L. mgr. 94 Main, h.
George W. stockfitter, h. 23 County
Jennie M. wid. William M. house-
keeper at 31 Walnut
Justin D. salesman, 45 Wallis, h. at
Salem [at Salem
Hanson Andrew, foreman, r. 140 Main, h.
Bertha E. b. 157 Lowell
George T. steamfitter, b. 20 Aborn
Henry A. clerk, 26 Main, h. 6 Liberty
Isabel, wid. James, rem. to Salem
John A. mor. dresser, b. 34 English
Joseph H. jeweller, 26 Main, h. 159
Lowell
Haran Thomas J. teamster, h. 26 Frank-
lin [Lynn
Hardenbrook Nettie D. Mrs. h. 181
Hardiman John, currier, h. 64 Holly
John, currier, h. 16 Northend
Mary, b. r. 24 Northend [do.
Timothy J. junk, r. 24 Northend, b.
William H. mor. dresser, b. 22 Sher-
man [Lynn
Hardy Roswell F. shoemaker, h. 206
Warren B. laborer, b. 206 Lynn
Harkins Edward, tanner, h. 11 Swamp-
scott ave.
John, b. 16 Midway
William, watchman, b. 42 Foster

Phonographs

AND RECORDS. All the latest always car-
ried in stock. LEFAVOUR'S, Salem, Mass.

Harlin Patrick, b. 145 Washington
 Harmon Edward E. shoemaker, h. Spring
 Pond rd. n. Lynn
 Harney Morris, laborer, h. 9 Northend
 Patrick F. laborer, b. 9 Northend
 Harrington Augustus, h. 46 Andover
HARRINGTON HERBERT A. market
 gardener, 46 Andover, h. do.
See page 1155
 Harris Edward M. mor. shaver, b. 25 Elm
 Melville M. machinist, h. 55 Lynn
 Robert H. gen. mgr. T. T. M. Co. h.
 at Danvers
 Sarah S. wid. Nathaniel C. h. 25 Elm
 Walter L. leather sorter, b. 13 Jacobs
 Harrison Michael, h. 54 Fulton
 Hart George H. tanner, b. 2 Tremont
 Jane H. wid. William, h. 59 Lowell
 John A. b. 92 Main
 John W. laborer, h. 20 Berry
 J. Augusta, b. 59 Lowell [Holten
 Laura P. wid. Pickering S. h. 40
 Samuel P. died Apr. 26, 1906
 Hartigan Margaret T. Mrs. housekeeper,
 b. 66 Northend [Danversport
 Hartman Oscar A. clerk, 8 Walnut, b. at
 Hartshorn Henry F. currier, b. 11 Foster
 Hartwell Daniel, shoemaker, b. 61 Lynn
 Joseph, foreman, 143 Lynnfield, h.
 at Salem
 Harvey Ellen M. Mrs. b. 44 Washington
 Gesner O. driver, h. r. 78 Wallis
 H. Leonard, purchasing agt. 143
 Lynnfield, h. 155 do.
 Harvie William, foreman, 143 Lynnfield,
 h. 127 do. [lin
 Haskell Alice J. boxmaker, b. 91 Frank-
 Helen A. wid. William W. h. 91
 Franklin [Granite rd.
 Jonathan T. D. painter, h. end
 Robert, driver, h. 11 Beckett
 Hassan Mamat, died July 27, 1905
 Hatch Arthur B. clerk, 6 Allen's blk. b.
 30 Franklin [House
 Edward W. machinist, b. Central
 Effie F. bookkeeper, 27 Main, b. at
 Danvers
 Estes J. machinist, h. 24 Berry
 Lydia, wid. Charles, h. 30 Franklin
 Hathaway Eveline L. Mrs. h. 51 Aborn
 Laura M. wid. Solon A. h. 148 Main
 Hauau Gino, laborer, b. 41 Northend
 Hauxworth Charles, carpenter, b. 46
 Webster [109 Lowell
 Haven Charles B. Home for Aged Men,
 Hawkes Percy, shoemaker, b. 64 County
 Hawkins Patrick, mor. dresser, b. 89
 Walnut
 Hay Arthur M. engineer, 84 Walnut, h.
 at Lynn
 Henry H. machinist, h. 12 Jacobs
 Hayden James, tanner, h. 14 Bowditch
 Jeremiah, milkman, b. 14 Bowditch
 John M. mor. worker, b. 18 Holly
 Julia, dressmaker, 14 Bowditch, b.
 do.

Hayden Nellie, b. 14 Bowditch
 William, mor. worker, b. 14 Bowditch
 William, mor. dresser, h. 18 Holly
 Hayes Abner B. b. 30 Sutton
 Alice E. stenographer, T. T. M. Co.
 b. 17 Osborne
 Andrew, upholsterer, h. 54 Fulton
 Annie F. bookkeeper, 94 Main, b.
 Central c. Endicott [lish
 Catherine, wid. Thomas, h. 57 Eng-
 Catherine A. milliner, b. 57 English
 Charles F. mariner, h. 15 Wheeler
 Daniel, laborer, h. 25 High
 Dora L. b. 29 Sutton
 George E. (Buenos Ayres, S. A.), h.
 29 Sutton
 George N. (George N. Hayes & Son),
 r. 30 Sutton, h. 30 do.
 George N. & Son (George N. and J.
 Albia Hayes), sheep leather, r.
 30 Sutton
 Gideon F. engineer, h. 17 Osborne
 Helen F. b. 43 Oak [Buxton
 Henry L. clerk, 13 Lowell, b. 22
 James, mor. worker, b. 9 Hancock
 John, tanner, h. Central c. Endicott
 John 2nd, h. 43 Oak
 John E. vice. pres. and sec'y, 13
 Lowell, h. 5 Stevens
 John J. wool worker, h. Central c.
 Endicott [B.), b. 22 Buxton
 Joseph A. castings, &c. (105 Summer,
 Julia, b. 9 Hancock
 J. Albia (George N. Hayes & Son),
 r. 30 Sutton, b. 30 do.
 Luella M. bookkeeper, Angus Reid's,
 b. 17 Osborne [ton
 Mae L. teacher (Dedham), b. 30 Sut-
 Margaret A. b. 25 High
 Mary T. b. 25 High
 Patrick, plasterer, h. 9 Hancock
 Patrick C. leather trimmer, h. 9
 Proctor
 Simon, police officer, h. 22 Buxton
 Simon A. salesman (B.), b. 22 Bux-
 ton [lotte
 Simon J. mor. worker, h. 22 Char-
 S. Herbert, apprentice, b. 17 Osborne
 Thomas, currier, b. 9 Hancock
 Thomas F. died Feb. 5, 1906
 Thomas F. died Feb. 25, 1906
 Thomas F. pres. Hamblet & Hayes
 Co. and Diamond Leather Co.
 b. 22 Buxton
 Thomas P. mor. dresser, b. 11 Lowe
 William, plasterer, b. 9 Hancock
 William F. stenographer (B.), b. 22
 Buxton [English
 William J. mor. dresser, b. 57
 Haynes Charles L. iron moulder, h. 52
 Endicott
 Hayward Robert M. butcher, h. Russell
 at Middleton line [Salem
 Hazelton John W. dentist, 22 Main, b. at
 Head Lila E. student, b. 141 Main
 Mark, machinist, h. 137 Main

Agents for Kelsey Warm Air Generators.
 PINE & SMITH.

At **Doherty's** You'll find all kinds of Bakery Goods.
 Peabody Square, -- Peabody, Mass.

Healey Gertrude F. teacher, Wallis grammar school, b. 47 Aborn
 John J. laborer, h. 15 Hancock
 Sarah, wid. Michael, h. 41 Northend
 Heaney Patrick, rem. to Lynn
 Heffernan Daniel, teamster, h. 11 Good-
 ridge [ridge
 Daniel, clerk, 25 Main, b. 11 Good-
 Margaret E. b. 11 Goodridge
 Hefty George F. rem. to Lynn
 Hells Olif, machinist, b. 139 Main
 Henderson Adrian, watchman, A. C. L.
 L. & Co. h. 68 Midway
 Hennessey Timothy J. mor. worker, h.
 4 Lincoln pl.
 Henrichan Napoleon, rem. to Salem
 Henry William M. bookkeeper, 116 Main,
 b. at Salem [to Salem
 Herbert Cezarie, wid. Alexander, rem.
 Philip, hostler, h. 37 Central
 Philip, clerk, 59 Central, b. 37 do.
 Herlihy James, foreman, American Glue
 Co. h. 1 Allen ct.
 John F. clerk (B.), b. 1 Allen ct.
 Richard, rem. to Boston
 see Hurley
 Herrick Harriett, wid. John E. h. r.
 Winona n. Lynnfield line
 John E. died June 14, 1905
 Mary, b. Mrs. H. Herrick's
 Sarah, b. Mrs. H. Herrick's
 William B. jr. (A. P. Ames & Co.),
 Central, h. 3 Park sq.
 Hersey Cyrus W. blacksmith, Lowell n.
 Lynnfield line, h. do.
 Herwig Frederick, leather colorer, h. 5
 Cottage [Central Hotel
 Hesseltine John E. salesman (B.), b.
 Heylingberg Elizabeth C. h. 87 Endicott
 Frank D. mor. worker, rms. 22
 Franklin [h. 18 Pleasant
 Hezmalhach John T. morocco worker,
 Hiangiotes Louis, mor. dresser, h. 9
 Upton [Main
 Hibbert Alton M. iron moulder, b. 148
 Hickey James, engineer, 15 Grove, h. at
 Salem
HICKEY JOHN J. physician, 39 Main,
 h. do. Office hours 8 to 9 A. M.
 1 to 3 and 7 to 8 P. M. Tel. con.
 Hicks Clara M. teacher, Endicott school,
 b. 13 Beckett
 Fannie L. wid. James H. h. 8 Fulton
 George F. machinist, h. 15 Carleton
 Hickson William H. farm hand, h.
 Lowell n. West
 Higel Peter, leather dresser, h. 17 Harris
 Higgins Angus M. mor. dresser, b. 24
 Endicott
 Higgins Archie S. laborer, h. 29 Endicott
 Blanche H. b. 47 Endicott [Lowell
 Cornelius, mor. dresser, h. r. 54
 Edward J. mor. finisher, b. 63 Aborn
 Frances M. milliner (L.), b. 63 Aborn
 James L. mor. finisher, h. 63 Aborn
 John jr. mor. dresser, b. 14 Union

Higgins John E. teamster, h. 33 Warren
 John J. mor. dresser, h. 14 Union
 Lewis S. engineer, h. 24 Endicott
 Margaret Mrs. h. 63 Aborn
 Michael, mor. dresser, b. 31 Central
HIGGINS THERESA A. (Canadian Fur
 Co. 228 Essex, S.), b. 63 Aborn.
 See page 1312 [English
 William P. mor. dresser, h. 57
 Hill Allen W. carpenter, h. 23 Clement
 ave.
 Amelia, b. Central House [pl.
 George D. painter, h. 14 Washington
 Seth R. carpenter, b. 23 Clement ave.
 William C. clerk, 116 Main, b. at
 Lynn [82 Franklin
 William H. clerk (115 Dev. B.), h.
 Hilliard L. Everett (Rausch, Ellis & Co.),
 111 Foster, h. at Boston
 Hills Albert S. confectioner (Boston), b.
 30 Central [tral, h. 30 do.
 Benjamin M. town weigher, 24 Cen-
 Bessie S. clerk (B.), b. 30 Central
 Charles C. reporter and agt. Salem
 Evening News, 11 Main, b. 112
 Lowell [nut
 Mary E. bookkeeper (B.), b. 33 Chest-
 Walter P. currier, h. 33 Chestnut
 Hiltunen Andrew A. mor. finisher, h. 41
 Northend
 John A. carpenter, h. 39 Fulton
 Himmelstein Abraham, mor. dresser, b.
 25 Dennis
 David, morocco dresser, h. 25 Dennis
 Joseph, mor. worker, b. 25 Dennis
 Hinchion James J. laborer, h. 6 Dustin
 Hingston Annie, wid. Freke W. h. 250
 Washington
 Mary E. b. 250 Washington
 Richard, teamster, h. 121 Foster
HINKLEY CHARLES E. farmer and
 milk dealer, 42 Gardner, also
 (Thomas Farm, Salem), h. 42
 Gardner. See page 1154
 Hiscock Richard H. rem. to Boston
 Hjorth Oscar, laborer, h. 7 Holly
 Hoag Eva, wid. Frank D. h. 8 Cottage
 Frank D. died July 11, 1905
 Hockenhull Annie E. b. 22 Hancock
 Charles, h. 22 Hancock
 George W. emp. (G. E. Co. L.), b. 22
 Hancock [cock
 John, counter moulder, b. 22 Han-
 Thomas H. emp. (G. E. Co. L.), b.
 22 Hancock
 Hocter John, laborer, h. 5 Hancock
 Thomas, laborer, h. 1 Dennis [dale
 Hodgkins Catherine O. rem. to Clifton-
 Edward, mor. worker, h. 38 Midway
 Edward E. b. 59 Pierpont
 Frank H. jeweler, 89 Central, h. do.
 George H. h. 36 Lowell [pont
 Harry E. mor. worker, b. 59 Pier-
 Nathaniel K. h. 118 Walnut
 S. Adelaide, wid. Joseph E. h. 59
 Pierpont

LAUTER PIANOS.

THE MOST CELEBRATED AND BEST KNOWN
 PIANO OF NEW YORK.

W. J. LEFAVOUR, 166-168 Essex St., and 2 St. Peter Street, Salem.

Hodskinson John H. engineer, Danvers bleachery, h. at Salem
 Hodson Henry, b. 4 Aborn pl.
 Hogan Daniel, blacksmith, h. 288 Washington [do.
 John H. coachman, 216 Lowell, h. r.
 William E. mor. worker, b. 288 Washington
 Holden Amos K. farmer, b. 87 Lynnfield
 Charles, market gardener, 87 Lynnfield, h. do. [h. do.
 Charles E. milk dealer, 115 Lynnfield,
 Henry E. leather mnfr. 40 Walnut, h. at Reading
 Holder Harry A. bookkeeper, T. T. M. Co. b. 7 Elm [nut
 Holland James, mor. dresser, b. 89 Wal- John, machinist, h. 32 Northend
 Holleran John, laborer, h. 32 Northend
 Michael, bleacher, also hairdresser, 28 Foster, h. do. [h. 23 do.
 Holley John W. grocer, 23 1-2 Tremont,
 Hollingsworth Alexander J. blacksmith, 11 Lynn, h. 29 do.
 Hollis Charles J. agent, h. 23 Berry
 Holloran David H. mor. dresser, h. Glue Hill [Swampscott ave.
 Elizabeth, wid. John 2d, h. 10
 Elizabeth A. b. 10 Swampscott ave.
 James H. mor. worker, h. 44 English
 Michael, bleacher, h. 28 Foster
 see Halloran and Holleran
 Holman Edith C. Mrs. clerk (Salem), b. 7 School [tral House
 Holmes Alice C. Mrs. waitress at Cen- Joshua, carpenter, 21 Highland park, h. do. [Main
 Sophia W. wid. Henry S. b. 168
 Holt Horace M. foreman, 4 Elm, b. at Salem
 Holzman Make, rem. to Springfield
 Honors Walter V. bookkeeper, Winches- ter Tannery, b. at Swampscott
 Hood Ralph O. electrical engineer, 143 Lynnfield, h. at Danvers
 Hooper Charles H. supt. of streets, h. 25 Andover [Washington pl.
 Hopkins Edwin A. belt maker, h. 8 James P. shoe laster, b. 16 Lynnfield
 Leroy, machinist, b. 141 Lynnfield
 Horan Thomas, driver, h. 26 Franklin
 William J. laborer, h. 13 Sherman
 Horgan John, mor. worker, h. 34 Fulton
 Michael F. painter, 48 Mt. Vernon, b. do.
 see Horrigan [Pine, h. do.
 Horner George H. poulterer, Lake n. Sarah A. wid. John, h. Lake n. Pine
 Horrigan Annie F. b. 7 Centre st. ct.
 Bridget M. b. 134 Washington
 Catherine J. b. 7 Centre st. ct.
 Daniel, janitor, h. 7 Centre st. ct.
 Daniel J. tacker, b. 7 Centre st. ct.
 Ellen L. b. 132 Washington
 Ellen T. b. 7 Centre st. ct.
 Jeremiah, mor. dresser, b. 54 Midway

Horrigan Jeremiah, laborer, h. 16 Harris
 Mary L. b. 7 Centre st. ct.
 Michael, teamster, h. 110 Tremont
 Nora E. b. 132 Washington
 Patrick, foreman, A. B. Clark Co.'s, h. 8 South [Washington
 Richard W. salesman, 4 Elm, b. 132 see Horgan
 Hosman Albert L. printer, h. 53 Pierpont
 Hosmer Calvin E. engineer, 71 Walnut, h. 22 Midway
HOTEL FOSTER, William White, propr. 11 Foster. See page 1150
 Hough Harry, mor. worker, h. 59 Endicott [Franklin
 Houghton Catherine, wid. Richard, b. 58 Charles J. confectioner, h. 45 English [ten
 George E. mor. dresser, h. 68 Hol-
 Louisa H. wid. Edmond, b. 68 Holten
 Richard J. mor. dresser, h. 23 1-2 Bowditch [ct.
 Houlden Harry, smelter, h. 7 Basford's
 Houlihan John H. mor. worker, h. 41 Midway [tor
 Hourigan David, machinist, h. 28 Proc- Hourihan Jerome, laborer, b. 17 Wheeler
 Patrick, rem. to Salem
 Timothy, mor. worker, b. 12 Wallis
 Hovey Edward, clerk (Lynn), h. 64 Bartholomew [ten
 Howard Annie M. wid. Eben S. h. 55 Hol- Frederick A. foreman, 143 Lynnfield, h. 157 do.
 George W. laborer, h. 16 Tremont
 John H. shoe trimmer, h. Lowell byd. Proctor's crossing
 William, tanner, b. 4 Church
 William F. stockfitter, h. 56 Lynn
 William S. tinsmith, h. 51 Holten
 Howarth Miriam S. wid. Austin S. b. 55 Holten
 Howatt A. Edward, foreman farmer, h. 32 Main [Tremont
 Howe Burton, leather worker, h. 108
 Howley James, tailor, 30 Main, h. do.
 John J. mor. dresser, b. 12 Wallis
 Mary, wid. John, b. 44 Wallis
 Hoyt W. Everett (Day & Hoyt), 44 Main, h. at Lynn
 Hudson George F. core maker, b. Wm. Little's, Wagner
 John W. pastor emeritus, Unitarian church, h. 20 Franklin
 Hughes Catherine, wid. John, h. 182 Lynnfield
 Joseph, machinist, h. 5 Dalton's ct.
 Humphrey Albert W. clerk, 69 Washing- ton, h. 67 do. [Lynn
 Alice B. teacher (Everett), b. 196
HUMPHREY BENNETT B. groceries and provisions, 69 Washington, h. 124 do. See page 1152
 Charles S. mason, h. r. 36 Franklin
 Edward, market gardener, 196 Lynn, h. do.

Crawford Ranges are Leaders. We sell them. PYNB & SMITH.

J. E. BUTMAN & CO., - 28 Main St., Peabody, Mass.

HIGH AND LOW STEAM PIPING.

1044 HUMPHREY.

[Peabody.]

JEFFERSON.

Humphrey Edwin D. clerk, Warren National Bank, b. 12 Goldthwait pl.
John, clerk, 69 Washington, b. 124 do.
Mabel B. teacher, South school, b. 12 Goldthwait pl. [lin
Mary W. wid. Albion, b. r. 36 Frank-
S. Henry, grocer, 59 Central, h. 12 Goldthwait pl.
Hunt Herbert V. supt. Nat. Calfskin Co. h. 196 Lowell [Bow
John D. shoe cutter, h. Russell n.
John F. grain dealer (Lynn), h. Fairview ave. n. Bay State rd.
Hurlburt Arthur, moulder, rms. 133 Lowell
Hurley Alice J. stenographer (S.), b. 7 Bleachery row
Michael J. in U. S. A.
Stephen J. engineer, 19 Walnut, h. 7 Bleachery row
see Herlihy
Hurt Charles T. steamfitter, h. 4 Jacobs Harry, b. 19 Jacobs [1906
Mary E. wid. John T. died Jan. 27,
Hussey Harry W. machinist, h. 3 Sutton
Hutchinson Amos K. farmer, h. 205 Lowell [Jacobs
Caroline P. wid. Cleaves K. h. 1
Charles R. poultry dealer, 42 Fulton, h. do.
Ella C. wid. Henry P. h. 5 Jacobs
Flora E. glove maker, b. 9 Shaw's lane
Frank D. farmer, h. 205 Lowell
George H. farmer, h. Russell byd. Lowell
Levi C. pedler, h. 9 Shaw's lane
Margaret E. housekeeper, at 7 Sewall
Martha M. h. 205 Lowell
Mary A. clerk, Nat'l Calfskin Co. b. 48 Pierpont
Thomas F. harness maker, 11 Washington, h. 48 Pierpont
Hutnick Joseph, shoemaker, h. 75 Lowell
Hyam Joseph H. engineer, h. 142 Main
Hyde Bertha E. b. 17 Tucker's ct. [ct.
Jude De W. teamster, h. 17 Tucker's
Hyland Michael, h. 23 Holly
Hyvari Ivar, laborer, b. 7 Holly
INGALLS AMOS, h. 193 Lowell
Charles W. teamster, b. 103 Central
Edward E. mor. worker, b. 92 Franklin
George E. rem. to Danvers
Georgie M. clerk, 48 Main, b. 193 Lowell [b. 92 Franklin
Joseph E. foreman, A. C. L. L. Co.
Ingerson Charles H. mor. finisher, h. 63 Endicott
Ingraham Benjamin A. foreman, 19 Grove, h. at Lynnfield
Harry P. rem. to Lynnfield
James F. rem. to Lynnfield
James F. jr. (J. F. Ingraham & Co.), 19 Grove, h. at Lynnfield

INGRAHAM J. F. & CO. (James F. Ingraham, jr.) morocco mnfrs. 19 Grove, and (11 Pope's ct. S.),
See page 536
Phocion J. bookkeeper, 19 Grove, b. at Lynnfield [ington
Innis Everett, shoemaker, h. 280 Wash-
Irish American Glue Co. (inc.), glue, gelatine &c. 131 Walnut
William, foreman, r. 140 Main, h. at Salem
Irving William A. box manfr. (S.), h. Margin opp. Gardner
Irwin Catharine, b. 27 Holly
Nora, leather worker, b. 27 Holly
William, currier, h. 27 Holly
William J. shoemaker, b. 27 Holly
Israel Charles A. carpenter, also variety store, 50 1-2 Aborn, h. do.
Henry, Essex Co. sec. Y. M. C. A. b. 6 Park
Israelewitz Herman, asst. foreman, A. C. L. L. Co. b. 30 Fulton
Louis, asst. foreman, A. C. L. L. Co. b. 30 Fulton
JACKMAN GRACE M. clerk (S.), b. 17 Beckett [ett
I. Edison, mor. dresser, h. 17 Beck-
John J. foreman, A. C. L. L. Co. h. 26 Liberty [ett
Lewis W. com. trav. (B.), b. 17 Beck-
Thomas H. h. 8 Warren
Jackson Benjamin B. b. 12 Chestnut
Cyrus E. (Jackson & Tortat), r. 50 Lowell, h. 7 Perkins
Lester L. salesman, r. 50 Lowell, h. 12 Chestnut
JACKSON & TORTAT (Cyrus E. Jackson and William R. M. Tortat), bak-
ers, r. 50 Lowell. See page 1151
Jacobs Andrew N. chm. selectmen and supt. water works; h. 65 Main
Ellen A. wid. Benjamin, h. 112 Lowell
Ethel A. teacher, b. 112 Lowell
George A. farmer, h. Prospect c. Andover
George H. gent's furnishings, O'Shea bldg. h. 110 Lowell
Helen S. b. 110 Lowell
Joseph, coal and lumber (No. An-
dover), h. 82 Main
Mary F. b. 110 Lowell
Stephen B. clerk (Nat'l Shawmut Bank, B.), b. 112 Lowell
Susan W. h. 119 Main
Jacques Anthime J. shoemaker, b. 4 Rockdale ave.
Mary A. wid. Enoch, b. 42 Franklin
Jaques Robert F. farm hand, h. 13 High
Walter, currier, b. 13 High [n. Lynn
William H. cooper, h. Bartholomew
Jarinto Manuel, laborer, b. 18 Sprague
Jeffers John D. carpenter, 4 Railroad ave. h. 9 Holten [Forest
Jefferson Joseph, lab. h. Newbury byd.

PIANOS ON EASY TERMS.

\$5 to \$10 per month.

W. J. LEFAVOUR, 166-168 Essex St., and 2 St. Peter St., Salem.

Jeffrey George S. h. 139 Lowell
 Jelbar Minnie A. b. 6 Upton [throp
 Jelly Joseph, mor. worker, h. 12 Win-
 Jenkins Harry E. hostler, b. 152 Wash.
 Herbert W. machinist, h. 152 Wash.
 Jennings Patrick, mor. dresser, b. 168
 Washington
 Jennison Tillie H. died Oct. 20, 1905
 Jermyn George, mor. dresser, h. 6 School
 Harry T. brass polisher, b. 6 School
 Mary A. wid. James, h. 112 Lynn
 Michael, clerk (Salem), b. 112 Lynn
 William, wool puller, h. 47 No. Cen-
 tral [h. do.
 Johannessen Emil M. painter, 10 Brown,
 Johansen Christian, carpenter, h. off
 Franklin opp. Chestnut
 Johnson Anna B. wid. George G. died
 Sept. 10, 1905 [borne
 Annie M. wid. Alfred E. h. 22 Os-
 Arthur S. boxmaker, b. 22 Osborne
 Bertha M. b. 115 Central
 Bertha P. b. 37 Franklin
 Charles, laborer, h. 25 1-2 Walnut
 C. Theodore, b. 22 Osborne
 Daniel, rem. to Topsfield
 Daniel, boarders, 50 Main, h. do.
 Edith M. saleswoman (Lynn), b. 22
 Osborne
 Edward, machinist, h. 98 Walnut
 Elmer, potter, b. 9 Bowditch
 Eric, carpenter, h. 16 Tremont
 Eric Lynne, foreman, Nat'l Calfskin
 Co. h. 33 Tremont [Salem
 Fred T. salesman, 27 Central, h. at
 George W. flagman, Central St. R.
 R. crossing, h. 89 Endicott
 Greta S. stenographer (B.), b. 37
 Franklin
 John, mor. dresser, b. 23 Wallis
 Joseph E. driver, h. Lowell n. New-
 bury [Winona
 Lewis E. decorator, h. Newbury n.
 Moses E. real estate (B.), h. 37
 Franklin
 Newton E. sec. (E. L. Blake Co.
 Danvers), h. 103 Central
 Peter, mor. dresser, b. 23 Wallis
 Robert T. letter carrier (S.), h. 35
 Clement ave.
 Thomas W. machinist, h. Barthol-
 omew byd. Oak ave.
 Walter H. rem. to Salem
 Johnstone Robert K. supt. welting dept.
 A. C. L. L. Co. h. at Salem
 Joll Walter P. laborer, h. Newbury n.
 Winona
 William H. mor. worker, h. 37 Oak
 Jones Albert W. tool mnfr. 37 Wallis, h.
 40 Tremont [ton
 Alfred A. painter, h. 134 Washing-
 Andrew, teamster, h. 4 Union
 Anna A. wid. George W. h. 62 Tre-
 mont [Oak
 Bartholomew J. mor. dresser, h. 42
 Charles A. salesman, b. 62 Tremont

Jones David T. motorman, h. 68 North-
 end [West
 Elgin W. (Lynn), s. r. off Pine opp.
 Eliza F. b. 40 Tremont [do.
 Ellen M. Mrs. dressmaker, 35 Oak, h.
 Francis M. h. Forest n. Newbury
 Frank H. tool maker, b. 40 Tremont
 George F. potter, h. 35 Jacobs
 Justus (Jones & McCharles), Nichols
 lane, h. 60 Central
 J. Edward, h. 11 English
 Mary A. b. 35 Oak
 Michael, laborer, b. 22 Caller
 Patrick, laborer, b. 22 Caller
 Richard, currier, h. 35 Oak
 Samuel G. b. 58 Washington
 Thomas J. h. 32 Elm
 William A. machinist, h. 15 Stevens
 William A. mor. dresser, b. 35 Oak
 & McCharles (Justus Jones and Ken-
 neth J. McCharles), carpenters,
 Nichols lane
JORDAN FRED H. house painter, r. 17
 Aborn, h. Ayer c. Putnam. See
 page 1166
 John F. physician, 77 Lynn, h. do.
 William N. painter, b. Ayer c. Putnam
 Joseph Antonio, laborer, h. 26 Harris
 Frank, leather worker, h. 69 North-
 end
 Manuel, leather worker, b. 26 Harris
 Joy Frank A. stone cutter, h. 98 Lynn
 Leander E. (Davis & Joy), Bartholo-
 mew, h. 52 Lynn
 William F. mor. dresser. b. r. 40
 Main [Union
 Joyce Patrick, mor. dresser, b. 29
 Judge Alfred J. steam fitter, h. 54 Pier-
 pont [Pierpont
 Alfred J. jr. clerk, 17 Main, b. 54
 Frederick G. foreman, Clark Glove
 Co. h. 60 Pierpont [pont
 Fred W. clerk, 13 Lowell, b. 54 Pier-
 Mary E. b. 117 Central
 Matthew, laborer, h. 135 Washington
 Patrick J. blacksmith, b. 135 Wash-
 ington [tral
 Thomas, mor. dresser, h. 117 Cen-
 Judkins Edward, clerk, b. 43 Central
 E. H. brass finisher, b. 11 Foster
 Juliot Frank, laborer, h. Winona n. Lake
 Jung Herman, foreman, A. C. L. L. Co.
 h. 21 Lynn
KAESE BERNARD, shoe cutter, h. Lake
 byd. Pine [Midway
 Kafnot Harris, leather worker, h. 23
 Kalelen Cperyononas, mor. dresser, b.
 80 Wallis
 Nicholas, mor. worker, h. 80 Wallis
 Peter, mor. dresser, b. 80 Wallis
 Kalloch Frank P. mason; also cigars,
 etc. 31 Main, h. do.
 Kane John, mor. worker, h. 17 Pleasant
 Roy, mill hand, b. 12 Beckett
 Thomas, laborer, b. 202 Lynn

TIN, COPPER AND GRAVEL ROOFING. CONDUCTOR AND CUTTER WORK. Pyne & Smith.

DOHERTY'S BAKERY Delivers all over town.
 Peabody Sq., Peabody, Mass.

Kangas John, laborer, b. 7 Holly
 Kaplan Abram K. shoe repairer, 25 Foster, h. do. [75 Tremont
 Joseph, shoe repairer, 25 Foster, h.
 Karelitz Louis, junk, 10 Winthrop, h. do.
 Kargiotis Stulios, shoe repairer, 23 Wallis, rms. do. [ton's ct.
 Karvonan David P. bleacher, h. 8 Dal-
 Kaski John, carpenter, b. 68 Midway
 Kasofsky Harris, tanner, h. 51 English
 Kasurinen Paul, carpenter, h. 24 Mt. Vernon
 Kasvila Nestar, laborer, b. 79 Fulton
 Kavanagh James F. sole cutter, h. 15 Aborn [ington
 Keazer John C. policeman, h. 276 Wash-
 Keefe Catherine, b. 6 Dustin [way
 Catherine L. wid. Andrew, h. 55 Mid-
 Edward D. leather shaver, b. 55 Midway
 Edward J. asst. shipper, b. 2 Harris
 Ellen F. wid. John R. h. 2 Harris
 Ellen L. wid. Thomas, b. 18 Park
KEEFE JOHN E. groceries and provisions, 96 Walnut, h. 12 Chestnut.
See page 1152
 John J. clerk, 62 Fulton, h. 27 Holly
 John J. leather worker, h. 49 Wash-
 ington
 Mary E. housekeeper at 18 Park
 Mary E. clerk (L.), b. 2 Harris
 see O'Keefe
 Keegan Bernard, teamster, h. 247 Lynn
 Keenan Annie J. b. 89 Franklin
 Catherine, bookkeeper, T. F. Trav-
 ers' Shoe Co. b. at Lynn [lin
 Catherine, wid. John J. h. 89 Frank-
 Daniel, clerk, 25 Main, b. 89 Franklin
 Daniel J. baker, b. 89 Franklin
 Hugh, mor. dresser, h. 5 Union
 John J. bleacher, b. 89 Franklin
 Margaret M. b. 89 Franklin
 Kehoe Andrew, cooper, h. 18 Sherman
 Bessie Mrs. h. 18 Lynn
 James, laborer, b. 168 Washington
 Keith Abby C. wid. John H. h. 90 Lynn
 George E. shoe worker, b. 90 Lynn
 Harriet, stitcher, b. 90 Lynn
 Harry N. clerk, 143 Lynnfield, b. at
 Salem
 John H. died Oct. 30, 1905
 Laura E. b. 90 Lynn
 Lewis A. variety, 92 Lynn, b. 90 do.
 Willard A. (Keith & Connor, Lynn),
 h. 1 Carleton [Winter
 Keliher John F. clerk (Salem), b. 12
 Kelleher James J. teamster, h. 8 Aborn
 Jeremiah, mor. worker, b. 15 Sewall
 Thomas, fireman, Nat'l Calfskin Co.
 h. at Salem
 Kelley Alvah J. steamfitter, h. 41 Aborn
 Alvah J. 2d, music teacher, 15 Beck-
 ett, b. do.
 Annie M. died Oct. 16, 1905
 Catherine, wid. John, died June 17,
 1905

Kelley Catherine, wid. Thomas, h. 157
 Washington
 Catherine, wid. William, h. 13 Caller
 Daniel F. student (B.), b. Glue Hill
 Edward, currier, h. 73 Tremont
 Elbridge G. plumber, h. 15 Beckett
 Frank, h. 49 Webster
 Henry F. currier, h. 31 Central
 James F. mor. dresser, b. 49 Webster
 James F. mor. dresser, b. 73 Tremont
 James F. assorter, 116 Main, h. at
 Lynn [nut
 John F. mor. dresser, b. r. 31 Wal-
 Joseph, laborer, b. 157 Washington
 Lizzie C. bookkeeper, 103 Foster, b.
 15 Beckett
 Mark E. student, b. 15 Beckett
 Mary, wid. Dennis, h. Glue Hill
 Mary M. b. 49 Webster
 Michael, mor. dresser, b. 86 Walnut
 Mildred M. stenographer, 103
 Foster, b. 15 Beckett [ster
 Patrick J. mor. dresser, b. 49 Web-
 Ralph F. student, b. 15 Beckett
 Thomas J. mor. dresser, b. 13 Caller
 William, died Aug. 9, 1905
 William T. clerk, 69 Washington, h.
 4 Goldthwaite pl.
 Kelly Margaret, wid. John, h. 11 Harris
 Kelly Michael, currier, h. 21 Dalton's ct.
 Kenaley Frank, mor. worker, b. 33 Mid-
 way
 James F. mor. worker, b. 33 Midway
 John J. currier, h. 33 Midway
 John J. jr. mor. worker, h. 49 Web-
 ster [way
 Robert B. mor. worker, b. 33 Mid-
 Keniston Henry M. pressman, 27 Lowell,
 h. 110 Washington
KENNARD HARRY D. physician, 107
 Main, h. do. Office hours 2 to 3
 and 7 to 8 P. M. Tel. con.
 Kennedy Bridget Mrs. variety store, 5
 Centre, h. do.
 Edward, machinist, b. 6 Basford's ct.
 Henry F. color mixer, h. 2 Lynn
 John, mor. dresser, h. r. 24 Bow-
 ditch [ster
 Joseph, mor. worker, b. 46 Web-
 Michael, mor. dresser, h. 5 Centre
 Patrick J. hairdresser, b. 14 High
 William, laborer, h. 14 High [lish
 Kenney John D. mor. dresser, h. 29 Eng-
 John J. cook, almshouse, b. do.
 Patrick J. foreman, 115 Tremont, b.
 at Salem [ct.
 Kent W. Henry, blacksmith, h. 6 Hardy
 Kerby Caleb, h. 44 English
 John H. brakeman, b. 44 English
 Margaret, wid. Caleb J. h. 44 English
 William J. mor. dresser, h. 34 Eng-
 lish
 see Kirby [b. 65 Washington
 Kerr Annette R. clerk, Nat'l Calfskin Co.
 Elizabeth G. bookkeeper (B.), b. 65
 Washington

PIANO REPAIRING.

*All Kinds of Musical Instruments Tuned
 and Repaired.*

W. J. LEFAVOUR, 166-168 Essex St., and 2 St. Peter St., Salem.

Kerr Jane, wid. William D. died Apr. 25, 1906 [ton
Jennie, housekeeper at 19 Washing-
Margaret W. b. 65 Washington
Theodore W. bookkeeper, A. B.
Clark Co. b. 65 Washington
Kerwin Elizabeth J. h. 32 Mt. Vernon
Julia T. clerk, 19 Main, b. 32 Mt.
Vernon [Mt. Vernon
Margaret M. leather worker, b. 32
Thomas J. mor. dresser, h. 32 Mt.
Vernon [ton
William H. plumber, h. 19 Washing-
Keyes William, principal, Wallis school,
h. 22 Cottage
Kiemiel Valentine, tanner, h. 56 Fulton
Kiley Annie E. Mrs. variety store, 20
Fulton, h. do. [Fulton
Bartholomew, mor. dresser, b. 20
Bridget, wid. Bartholomew, h. 28
Fulton
Daniel J. teamster, h. 20 Fulton
David T. mor. dresser, b. 20 Fulton
Edward F. mor. sorter, h. 128 Wash-
ington
Ellen, wid. Edward, h. 10 Shillaber
Ellen T. b. 10 Shillaber
Hannah A. b. 28 Fulton
John, laborer, b. 155 Washington
Kate, b. 28 Fulton
Mary T. b. 20 Fulton
William A. laborer, h. 63 Aborn
Kimball Adeline E. wid. Frederick, b. 46
Wallis [vers
Alonzo G. clerk, 20 Main, h. at Dan-
Caroline, wid. Edward A. h. 22 An-
dover [tral
Caroline E. wid. Moses, h. 91 Cen-
Charles H. asst. teller (First Nat'l
Bank, B.), b. 22 Andover [tral
Charles S. salesman (S.), b. 92 Cen-
Charlotte K. wid. James, b. 17 Caller
Elbridge E. machinist, h. 43 Holten
Elizabeth F. b. 26 Aborn
Elmer A. rem. from town
Henry J. G. clerk, h. 26 Aborn
Hiram A. farmer, b. 12 No. Central
John H. clerk (41 Water, Boston), b.
5 Gardner [Gardner
Walter B. clerk, 97 Central, h. 5
W. Herbert, bookkeeper, A. B.
Clark Co.'s, b. 3 Proctor
King Amos, h. 198 Lowell
Edward, rem. to Boston
Farm (J. P. Gordon), 241 Lowell
George H. farmer, h. Forest n. Low-
ell [b. 44 Main
Henry K. foreman, A. C. L. L. Co.
James A. produce, 193 Lowell, h. do.
Perley P. h. 161 Lowell
Samuel W. h. 187 Lowell
KING WARREN D. mngr. electric light
plant, also electrical engineer,
240 Lowell, h. do. *See page 1164*
Kingsley George W. flagman, Central st.
crossing, h. 104 Tremont

Kingsley James A. clerk, 13 Lowell, b.
26 Buxton [pl.
Thomas, coachman, h. 2 Goldthwait
Kingston Catherine, wid. Jeremiah, h. 1
Highland park
Julia J. Mrs. variety store, Margin
c. Proctor, h. do. [do.
Mabel J. clerk, Margin c. Proctor, b.
Paul J. carpenter, h. Margin c. Pro-
ctor
Samuel J. b. Margin c. Proctor
Thomas F. mor. nailer, h. 15 High
Kinsley James A. clerk, b. 26 Buxton
Kirane Jennie M. b. 86 Walnut
Mary M. clerk, 86 Walnut, b. do.
Patrick J. furniture; and grocer, 86
Walnut, h. do. [lish
Kirby Margaret, wid. Caleb F. h. 44 Eng-
see Kerby [Aborn
Kirrane Thomas J. ins. solicitor, h. 55
Kirwin Elizabeth, b. 124 Foster
James, mor. worker, b. 124 Foster
Jennie, wid. Patrick, h. 124 Foster
Margaret, clerk (Salem), b. 124 Fos-
ter
Martin J. mor. dresser, h. 41 Mason
Kittredge Sarah F. h. 75 Central
Klavansky Aaron, boots and shoes, 13
Central, h. 18 Harris
Kloulounes Peter, bootblack, 65 1-2
Walnut, rms. do.
Kluk John, iron moulder, h. 32 English
Knapp Joseph F. leather measurer, h. 8
Home n. South
Samuel E. mor. mnfr. (Danvers), h.
Sutton c. South
Knappschnider Fred, mor. worker, h. 11
Bowditch [ton pl.
Knight Everett, engineer, h. 8 Washing-
Knights R. Harry, machinist, b. 37 1-2
Lynnfield
Walter, rem. to Lynn [tage
Knowles George H. printer, b. 25 Cot-
Knowlton Georgianna Mrs. music teach-
er, 16 Holten, h. do.
KNOWLTON ISAAC P. carpenter and
millwright, rear 18 Walnut, h.
16 Holten. *See page 1159*
Jesse F. treas. Newell & Knowlton
Inc. No. Central, h. at Chelsea
Willis F. clerk, r. 18 Walnut, b. 16
Holten
Kolton Max, mor. worker, b. 25 Dennis
Komarinsky Samuel, shoe repairer, 1
Caller, h. at Salem [ct.
Kosso Matti, mor. worker, h. 9 Dalton's
Kostulacos Peter, hairdresser, Walnut c.
Wallis, rms. do.
Kouckos Adone, laborer, b. 4 Mackin-
tire's ct. [ington pl.
Kraus Albert L. apprentice, h. 16 Wash-
Herman, foreman, h. Sparrow lane
Mary, bookkeeper, b. H. Kraus',
Sparrow lane
Kreuger Albert O. upholsterer, b. Lake
byd. Pine

Tin,
Enamel,
Nickle
Plated
and
Wooden
Ware.
Pyne
&
Smith.

J. E. Butman & Co.,
28 MAIN ST., PEABODY, MASS.

PLUMBING AND HEATING ENGINEERS.
Water Closets, Sinks, Bath Tubs, Etc.
Estimates for Jobbing a specialty.

Kriston Christopher, grocer, 73 Tremont, h. 75 do.
 Kuteleus Peter, mor. worker, h. r. 8 Upton [Main
 Kyellgren Gustave, machinist, b. 148
 LAFORME CHARLES W. rem. to Biddeford, Me. [do.
 James A. grocer, 83 Tremont, h. 81
 Lafreniere Alfred, tacker, b. 17 Upton
 Arthur, clerk, O'Shea bldg. b. 6 Upton
 Charles, stone mason, h. 6 Upton
 Isaac, rem. to Salem
 Moise, carpenter, h. 17 Upton
 Myrtie L. C. b. 6 Upton [ton
 Napoleon G. mor. dresser, b. 17 Upton
 Laganieri Henry, h. 15 Mt. Vernon [do.
 Lahdi Peter W. bottles, 72 Tremont h.
 Laflame Joseph, shaver, b. 21 Sprague
 Laitinen Adolf, carpenter, h. off Forest n. Summit [mont
 Malakias, mor. dresser, h. 75 Tre-
 Lake George E. engineer, A. C. L. L. Co. h. 3 Fountain [lin
 Helen E. wid. David G. h. 72 Frank-
 Lally Catherine, wid. Malachi, h. 18 Harris
 Lamb Arthur J. machinist, h. 9 Carleton
 Lambert John, bleacher, h. 3 Sherman
 Mary, wid. Michael, rem. to Lynn
 Lanctot Arthur J. tacker, b. 7 Proctor
 Eugene, morocco worker, h. 7 Proctor
 Eugene E. tacker, b. 7 Proctor
 Eugene M. clerk (S.), b. 7 Proctor
 Homer C. machinist, b. 7 Proctor
 Landry Elizabeth A. tel. opr. Thos. blk. b. 46 Harris
 Nicholas, currier, b. 9 Upton
 Lane Alice E. teacher, South school, b. 29 Union
 Anna M. h. 16 Kosciusko
 Annie E. clerk (Lynn), b. 30 Tremont
 Annie T. b. 29 Union
 Catherine A. b. 29 Union
 Cornelius, mor. worker, h. 13 Winter
 Elizabeth, wid. Patrick, h. 29 Union
 Hannah, b. 13 Winter
 Jeremiah J. mor. dresser, b. 29 Union
 John J. mor. worker, b. 13 Winter
 Katie, glovemaking, b. 13 Winter
 Lawrence, gate tender, Wallis st. R. R. crossing, h. 30 Tremont
 Lawrence J. mor. dresser, h. Glue hill [usko
 Martha H. dressmaker, h. 16 Kosci-
 Mary, wid. John, h. 13 Winter
 Michael H. mor. dresser, h. 29 Union
 Patrick J. ins. solicitor, h. 37 Warren
 Patrick J. mor. worker, b. L. J. Lane's [lish
 Thomas F. mor. worker, h. 54 Eng-
 William, mor. dresser, b. 29 Union
 William W. bleacher, b. 4 Nichols' lane

Lang Frank D. shoe worker, b. 284 Wash-
 George T. leather sorter, h. 15 Stev-
 ens [ington
 John D. shoe heeler, h. 284 Wash-
 Langan Daniel, teamster, h. 12 Holly
 John H. canvasser, b. 16 Oak ave.
 Patrick, quarryman, h. 16 Oak ave.
 Thomas, tailor, h. 18 Mason
 Langley Francis M. b. 10 Northend
 Harmeul, mor. dresser, h. Lynn n. Brown
 John, foreman (S.), h. off Spring Pond rd. n. Lynn
 Mitchell, shoe worker, h. off Spring Pond rd. n. Lynn
 Peter J. brakeman, b. 10 Northend
 Peter T. baggage master, B. & M. R. R. station, h. 10 Northend
 Langmaid George E. leather worker, h. 1 Highland park [Danvers
 William T. mngr. 45 Wallis, h. at Lapanne Edward, mor. worker, h. 10 Upton [Granite rd.
 La Point Napoleon, blacksmith, h. end Larrabee Albert S. shoemaker, h. 14 County
 Albert W. shoemaker, h. 27 County
 Charles B. mor. dresser, b. 63 Endicott
 Charles W. laborer, b. 33 Lynnfield
 Clarence B. leather worker, b. 33 Lynnfield
 David A. mor. worker, h. 36 Mason
 Edward K. mor. dresser, b. 19 Berry
 Edward W. edgsetter, h. 41 Lynn
 Elizabeth, wid. Calvin J. h. 55 Hol-
 ten [Feb. 4, 1906
 Esther E. wid. Jonathan H. died Franklin, shoemaker, h. 32 County
 Frederick, farmer, h. Lowell, n. Goodale [ct.
 George G. machinist, b. 3 Tucker's
 George J. laborer, h. 262 Lynnfield
 Gustavus W. mor. dresser, h. 7 Aborn pl.
 Harris M. laborer, b. 35 Lynnfield
 Harry A. bicycles, 32 Lynnfield, b. 30 do.
 Harry B. leather worker, b. 19 Berry
 Henry, farmer, h. 37 1-2 Lynnfield
 Hersey D. h. 35 Lynnfield
 Joseph M. b. 12 County
 Martha F. b. 76 Washington
 Otis, laborer, h. 3 Tucker's ct.
 Ralph F. mor. worker, b. 36 Mason
 Samuel C. hairdresser, rms. 17 Stev-
 ens [field
 Thomas B. shoemaker, h. 30 Lynn-
 Timothy E. driver, h. 5 Kosciusko
 Walter, shoe maker, b. 3 Tucker ct.
 William, farmer, h. 33 Lynnfield
 William H. gardener, h. 56 Pierpont
 William H. engineer, h. 37 Lynnfield
 Larsen Fred, quarryman, h. 63 Bartholomew
 Lars, mor. worker, h. 23 Winter

Capen Pianos

The Most Popular Piano in Salem.

Lefavour's,

166-168 ESSEX ST., and
2 ST. PETER ST., SALEM.

Lawless Lawrence, currier, h. 18 Sherman [sons]
 Lawlor, James mor. worker, h. 3 Par-Lawrence Alice M. b. 11 Bowditch
 Arthur C. treas. and mngr. A. C. L. L. Co. also genl. mngr. Nat'l Calfskin Co. h. at Boston
 A. C. Leather Co. mor. mnfrs. Crowninshield, and Japan shop, Endicott [ditch]
 Charles A. mor. dresser, h. 11 Bow-Harriet, wid. Frederick, h. 11 Bow-ditch
 Henry W. mor. dresser, h. 19 Caller
 James P. clerk, 15 Main, b. at Salem
 Lawton James E. mor. dresser, h. 46 Webster [Salem]
 Louise R. cashier, 136 Main, b. at Leach Edith A. stitcher, b. 13 Shaw's lane
 Hubert, clerk, Walnut, c. Caller, b. 13 Shaw's lane [lane]
 Isaac, mor. worker, h. 13 Shaw's see Leech [ter
 Leahy Martin J. mor. dresser, h. 28 Fos-Leal John, painter, h. 24 Holly
 Leary John H. laborer, b. 25 Lynnfield
 Leavitt James G. machinist, h. 102 Lynn
 William S. machinist, h. 33 Lynn
 Leblanc Denis, tanner, h. 56 Fulton
 LeCain Frank O. machinist, b. George W. LeCain's [Lynnfield]
 George W. carpenter, h. Summit n. Lloyd H. core maker, b. G. W Le Cain's
 Ledwick John, laborer, b. 21 Main
 Lee Charles, h. Lowell byd. Proctor's crossing [h. 36 Aborn
 George W. sole mnfr. r. 50 Holten, Goon, laundry, 106 Main, h. do.
 Joseph, b. Lowell byd. Proctor's crossing [ave.
 Joseph F. teamster h. 33 Clement
 Roger I. M. D. (Mass. Gen'l Hospital, B.), b. 28 Washington
 Thomas, machinist, h. 10 Brown
 William T. druggist, 9 Allen's blk. h. 28 Washington [ridge
 Leech John, mor. worker, h. 9 Good-Percy S. apprentice, b. 9 Goodridge see Leach
 Leeogos James (James Leeogos & Co.), 59 Walnut, rms. do.
 James & Co. (J. Leeogos, A. Alevros), coffee restaurant, 59 Walnut
 LeFave George W. machinist, h. 96 Lynn [at Salem
 LeFavor Harry W. clerk, 96 Foster, h. Lefavour Charles, stenographer (G. E. Co. L.), b. 6 State
 Willis W. clerk, 143 Lynnfield, h. 51 Holten
 LeGalle Abbie M. Mrs. b. 5 Aborn pl.
 Legro Alonzo L. jr. farmer, h. Newbury n. Winora [Lowell
 George H. farmer, h. Newbury n. Mary Mrs. died Feb 6 1906

Lehane Catherine, wid John, h. 10 Mt. Mt. Vernon
 Daniel F. mor. dresser, h. r. 4 Dennis Ellen, b. 10 Mt. Vernon
 Mary A. compositor, b. 10 Mt. Vernon
 Leighton Harriett E. wid. John A. b. r. 119 Foster [ave. h. 138 Lowell
 Isaiah W. shoe repairer, 6 Railroad
 LeMarbre Edward J. buffer, h. 11 Bas-ford's ct. [Tremont
 Lendall Horace A. mor. dresser, h. 2 Horace E. clerk, b. 2 Tremont
 Jacob H. h. Andover n. Prospect
 John J. laborer, b. J. H. Lendall's
 Joseph H. currier, h. 24 Proctor
 Lennox James T. (P. Lennox & Co.), 116 Main, h. at Lynn
 Patrick (P. Lennox & Co.), 116 Main, h. at Lynn
 P. & Co. (Patrick and James T. Lennox), mor. mfrs. 116 Main
 Leonard George F. roller, b. 19 Proctor
 Hugh J. foreman, Nat'l Calfskin Co. h. 31 Aborn
 H. Samuel, mgr. H. S. Leonard Co. h. at Newton
 H. S. Co. H. S. Leonard, mgr. wool pullers, 28 Walnut
 James A. foreman, Walnut c. Caller, b. at Salem [Vernon
 Joseph W. millwright, h. 36 Mt. Thomas, mor. worker, h. 73 North-end [Lynn
 Lester Frank C. foreman, 157 Main, h. at Letteney George G. watchman, Arm-strong Lea. Co. h. 46 Endicott
 Levasseur Joseph, tanner, h. 5 Harris
 Levin Joseph, tailor, 10 Lowell, h. 65 Aborn
 Morris, mor. worker, h. 9 Centre
 Levine Jacob W. leather worker, h. 7 Shaw's lane
 Levisseur & Conway (Louis Levisseur and Charles H. Conway), mor. mfrs. r. 83 Walnut
 Louis (Levisseur & Conway), r. 83 Walnut, h. at Boston
 Lewey Isaac, mor. worker, b. 49 Fulton
 John, mor. worker, b. 49 Fulton
 Peter, laborer, h. 49 Fulton
 Lewis Alice J. wid. John, housekeeper at 16 Swampscott ave.
 William N. driver, b. 23 Proctor
 L'Heureux Marcelle, mor. dresser, h. 44 Northend [ton
 Lillis Daniel W. mor. dresser, h. 57 Ful-James J. driver, h. 12 Winthrop
 Lindberg Fred, machinist, h. 101 Wash-ington
 Lindley Mary E. wid. James, boarding house, 5 Nichols lane, h. do.
 Lindsey Frank B. trav. salesman, h. 14 State [Sprague
 Linehan Dennis. mor. dresser, b. 19 Ellen, b. 19 Sprague
 James, mor. dresser, b. 19 Sprague

Stoves, Furnaces and Ranges. = PYNE & SMITH.

DOHERTY'S, 17 Main St.,

ICE CREAM,
 FROZEN PUDDING,
 and SHERBETS.

LINEHAN JAMES C. contractor and dealer in granite, and immigration agent, and livery stable and trucking, 18 Foster, h. over do. See page 1160 [Park
John, blacksmith, h. 16 Highland
John, b. 19 Sprague [park
John F. gardener, b. 16 Highland
Lizzie A. housekeeper, h. over 18
Foster
Margaret, b. 19 Sprague
Mary, wid. Dennis, h. 21 Midway
William, laborer, h. 19 Sprague
William P. mor. dresser, b. 16 High-
land park
Linsky Sim, rem. to Salem
Little Adeline A. h. 65 Main
Annie E. Mrs. h. Lowell n. Newbury
David M. (Salem), s. r. Wheatland
Florence H. clerk, Daniel Brown's,
b. Mrs. A. E. Little's
George H. machinist, also injectors,
&c. 101 Foster, h. 8 Little's lane
John A. emp. (U. S. M. Co. B.), b.
Wm. Little's
John L. millwright, h. 25 Calumet
Noble P. carpenter, h. 14 Shillaber
William, teamster, h. Wagner n.
Maple hill
Lloyd Joseph M. mor. mnfr. 16 Spring,
h. 129 Washington
Logan Ellen, wid. Jeremiah, b. 254
Washington
Katharine G. teacher, Centre prima-
ry, b. 34 High
Lillian F. rem. to Ipswich
Louisa M. teacher, Wallis primary,
b. 4 High
Nora A. b. 4 High
Thomas, currier, h. 4 High
Lombard E. Shirley, mgr. 57 Foster, h.
at Chelsea
Lonergan David J. laborer, h. 1 Proctor
John J. mor. dresser, rms. 66 Main
Long James J. mor. dresser, h. 12 Par-
sons [Emerson
Looby Lawrence, mor. dresser, h. 23
Looney John P. currier, h. 23 Aborn
Mary J. dressmaker, b. 23 Aborn
Nellie F. housekeeper, b. 23 Aborn
Lord Albert R. baker, h. 48 Endicott
LORD DANIEL B. plumber, gas, steam
and water fitter, 19 Foster, h. 5
Andover. See page 1162
Daniel B. jr. clerk, h. 5 Andover
Frank H. C. engineer, B. N. Moore
& Son's, h. 13 Beckett
Henry A. boxmaker, b. 13 Beckett
John A. leather mnfr. Hardy n.
Wallis, h. 9 Washington
Rivington D. Rev. (Brooklyn, N. Y.),
s. r. Lynnfield n. almshouse
Russell, leather worker, b. Central
House
Samuel C. clerk (77 Summer, B.), h.
4 Washington

Lord Samuel D. teller (Salem Sav. Bk.
Salem), and insurance, 88 Cen-
tral, h. do. [14 Franklin
William S. clerk, 63 Walnut, rms.
Lortscker Eugene, machinist, h. Lynn
nxt. Lynn line
Loud Grace E. teacher of drawing, pub-
lic schools, b. 6 Park
Lovelace Freeland W. laborer, h. 16
Bowditch
Lovell John W. laborer, b. 26 Winter
Low Annie T. music teacher, 15 Chest-
nut, h. do.
Francis A. ins. agt. h. 15 Chestnut
George F. clerk (Second Nat'l Bank,
B.), h. 156 Lowell
George H. salesman, h. 6 Aborn
Wesley, carpenter, h. 7 Pierpont
Lowry Philip, foreman (L.), h. 143 Lynn
Luanigak John, painter, b. 75 Tremont
Lucey John P. dinker, h. 28 Union
Mary, wid. Michael P. b. 48 Webster
Ludkawitz Peter, shoemaker, b. 1 Sher-
man
Lufkin Everett G. carpenter, h. Lowell
byd. Proctor's crossing
Lumms Abraham, carpenter, r. 112
Main, h. 112 do.
Carrie P. b. 112 Main
Frank C. carpenter, b. 64 Central
John jr. clerk (G. E. Co. L.), b. 54
Lowell [at Woburn
Lund C. G. vice-pres. T. T. M. Co. h.
Lundan Emil G. mor. worker, h. 49
Fulton
Lundergan Cornelius F. boots and shoes,
4 Allen's blk. h. 52 Endicott
Lundy Patrick J. laborer, h. 4 Sherman
Lung Wing, laundry, 9 Central, h. do.
Lynch Charles, currier, h. end Emerson
Charles A. mor. dresser, b. John
Lynch's
Christopher, mor. dresser, h. 4 Church
Cornelius, engineer, Nat'l Calfskin
Co. h. 45 Webster
Cornelius, h. 110 Tremont
Daniel, laborer, b. 45 Webster
David J. mor. worker, b. Samson
House
Ellen, wid. John, b. 24 Foster
Humphrey J. mason's tender, b. 12
Parsons
James F. mor. dresser, b. John
Lynch's [Sawyer
John, tanner, h. Railroad ave. n.
LYNCH MICHAEL E. plumbing, heating
and tin roofing, 17 Foster, h. 29
Aborn. Tel. con. See page 1162
Michael J. farmer, h. Lynnfield n.
Lynnfield line
Nora, wid. Thomas, h. 8 Fountain
Lynn Matthew T. grease extractor,
Crowninshield, h. 69 Central
Lyon Charles, rem. to Marblehead
Lyons Cornelius W. coachman, 18 Fos-
ter, h. 3 Caller

McPhail Pianos The Musician's Favorite. Sold on very easy terms.
LEFAVOUR'S, 166-168 ESSEX STREET and
2 ST. PETER STREET, SALEM.

Lyons Edward, cooper, b. 72 Aborn
 James, cooper, h. 72 Aborn
 John J. mor. dresser, h. 10 Wallis
 Mary Mrs. boarders, 10 Wallis, h. do.
 Michael, fireman, h. 172 Washington
 Thomas F. mor. worker, h. 143 1-2
 Washington

MACES PETER, mor. dresser, h. 25 Caller
 MacCracken J. Sandy, stenographer (B.),
 h. 75 Central

MacDonald A. James, coachman, Eliz.
 P. Roger's, h. Cross n. Prospect
 Macdonald Elliott L. gen'l mgr. 69 Foster,
 b. 3 Pleasant
 Florence L. b. 3 Pleasant
 John, h. 3 Pleasant
 Patrick H. machinist, h. 8 Caller
 Ray A. stenographer, 69 Foster, b. 8
 Stevens
 William, painter, h. 8 Stevens
 William, blacksmith, h. 2 Brown
 William H. student, b. 8 Stevens
 see McDonald and McDonnell

MacEwen Arthur H. blacksmith, h. 41
 County [Wallis
 MacIntire see McIntire
 Mack Elizabeth E. deceased
 Jeremiah B. engineer, 147 Lowell;
 also police officer, h. 12 Warren
 Mackintosh Charles G. wool pulling, 24
 Walnut, h. 21 Aborn [Aborn
 Richards B. supt. 24 Walnut, b. 21
 see McIntosh [County
 MacNeal Arthur, shoemaker, h. 43
 MacNeill Ann L. wid. Roderick, b. 8
 Summer
 Peter J. clerk, h. 8 Summer
 McAuliffe Dennis, mor. worker, h. 4
 Shillaber
 McBride Frank, teamster, b. 98 Walnut
 John, mor. dresser, h. 58 Franklin
 Joseph F. hostler, b. 66 Wallis
 Margaret, wid. Peter F. died Dec.
 21, 1905
 Mary A. housekeeper, h. 66 Wallis
 McCann James J. mor. dresser, h. 18 Park
 McCarthy Amelia, b. 9 Ayer
 Annie I. teacher, Felton school, b.
 29 Endicott
 Bernard J. mor. dresser, h. 21 Union
 Catharine, wid. John, h. r. 151 Lowell
 [lin
 Catharine, wid. Maurice, h. 51 Frank-
 Catherine, wid. Dennis, h. 4 Line-
 han's ct.
 Catherine J. compositor, b. 10 Mt.
 Vernon [51 Fulton
 Catherine M. stenographer (S.), b.
 Catherine M. b. 237 Washington
 Catherine M. b. 2 Aborn pf.
 Charles, laborer, h. 9 Wheeler
 Charles 3d, dinker, h. 88 Tremont
 Charles C. mor. worker, b. 15 Winter
 Christina, teacher, b. 9 Ayer

McCarthy Daniel J. barber, h. 9 Proctor
 Daniel P. carpenter, h. 66 Main
 Dennis (U. S. N.), b. 4 Linehan's ct.
 Edward W. mor. dresser, b. 66 Main
 Edward W. (E. W. McCarthy & Co.),
 Railroad ave. h. 26 Northend
 Edward W. jr. shipper, E. W.
 McCarthy & Co. b. 26 Northend
 Elizabeth, forewoman, 27 Central,
 b. 9 Ayer
 Elizabeth T. Mrs. h. 66 Main
 Ellen, wid. Jeremiah, h. 4 Colfax
 Ellen, wid. Patrick, h. 38 Sherman
 Eugene T. bookkeeper (S.), b. 26
 Northend
 E. William, rem. to Newark, N. J.
 E. W. & Co. (Edward W. McCarthy),
 mor. mfrs. Railroad ave.
 Florence, dinker, h. 52 Holly
 Florence J. b. r. 151 Lowell
 Frances E. bookkeeper (B.), b. 29
 Endicott
 Frances J. bookkeeper (S.), b. 26
 Northend [Northend
 Francis V. lawyer (Lynn), b. 28
 Frank J. clerk, 27 Main, b. 29 Endi-
 cott [Holly
 Frank J. leather worker, b. 52
 James, b. 2 Aborn pl.
 James, beamster, h. 2 Aborn pl.
 James, glue worker, h. 237 Wash-
 ington
 James, tanner, h. 24 Foster
 James F. laborer, b. 15 Holly
 Jeremiah F. mor. dresser, h. 288
 Wash.
 John, wool sorter, h. 30 Swampscott
 ave. [lin
 John D. leather worker, b. 51 Frank-
 John F. mor. dresser, b. 28 Northend
 John F. mor. dresser, h. 17 Union
 John H. laborer, b. 38 Sherman
 John J. teamster, h. 260 Washington
 John J. mor. worker, h. 25 Central
 John J. jr. mor. dresser, b. 25 Cen-
 tral
 John T. mor. worker, b. 56 Fulton
 John W. b. 9 Ayer [Lowell
 John W. mor. dresser, h. r. 151
 Josephine, b. 56 Fulton
 Margaret, wid. Patrick, variety
 store, 13 1-2 Holly, h. 15 do.
 Margaret F. clerk (S.), b. 9 Midway
 Margaret F. b. 51 Franklin
 Margaret M. Mrs. variety store, 47
 Webster, h. do.
 Mary, candy maker, b. 9 Midway
 Mary A. b. 56 Fulton [do.
 Mary A. Mrs. boarders, 24 Foster, h.
 Mary E. wid. Jeremiah, h. 9 Swamp-
 scott ave.
 Mary E. b. 28 Northend
 Maurice E. hostler, h. 2 Hardy ct.
 Maurice M. oiled apron mfr. 37 Web-
 ster, h. 47 do.
 Michael, mor. worker, h. 79 Tremont

Tin, Iron and Copper Workers. - PYNE & SMITH.

J. E. BUTMAN & CO., 28 Main St., Peabody, Mass.

GAS AND WATER PIPING.

GAS AND WATER SUPPLIES.

McCarthy Michael, 79 Tremont, rem. to N. H.
 Michael, laborer, h. 56 Fulton
 Michael, currier, h. 9 Midway
 Michael J. carpenter, b. 28 Northend
 Michael M. janitor, St. John's church, h. 27 Franklin
 Michael P. carpenter, h. 20 Granite
 Michael V. h. off Forest byd. Summit
 Nora L. dressmaker, b. 254 Washington
 Patrick, laborer, h. 4 Wheeler
 Patrick F. currier, h. r. 46 Wallis
 Patrick J. police officer, h. 26 Hancock
 Sarah G. Mrs. h. 29 Endicott
 Thomas, beamster, h. 19 Midway
 Thomas E. mason, h. 4 Hancock
 Timothy, variety store, 254 Wash. h. do.
 Timothy, mor. dresser; also, variety 260A Washington, h. 260 do.
 T. Joseph, laborer, b. 4 Linehan's ct.
 William J. leather splitter, h. 9 Ayer
 William N. law stenographer, b. 28 Northend
 McCharles James F. tailor, b. 30 Main
 Kenneth J. (Jones & McCharles), Nichols lane, h. 128 Lowell
 McConnell Nicholas F. shoemaker, b. 89 Walnut [Webster
 McCormack James, mor. dresser, b. 41
 McCormick James J. mor. dresser, h. 7 Harris
 Mary, b. 11 Harris
 McCourt Thomas, baker, h. 5 Abbott
 Thomas W. bleacher, b. 5 Abbott
 McCoy Mary, wid. Samuel, h. Lynn c. Overley ave. [b. 52 Aborn
 McCullough Annie M. stenographer (S.), Edward D. grocer, 52 Aborn, h. do.
 James F. student, b. 52 Aborn
 McCully Frank F. baker, h. 5 Abbott
 McDaniels Charles E. supt. Essex Glue & Gelatine Co. b. 11 Foster
 McDermott James, machinist, h. 9 Swampscott ave.
 Michael, currier, h. 4 Holly
 Peter F. mor. dresser, h. 58 Fulton
 Roger W. mor. dresser, h. 28 Mt. Vernon [Winthrop
 McDonald Alfred A. machinist, b. 14
 Alice, b. 116 Walnut
 Charles, mor. shaver, h. 9 Pierpont
 Charles H. teamster, h. r. 74 Main
 Cornelius A. foreman, 28 Walnut, h. 8 Andover
 Edward, master mechanic, Nat'l Calfskin Co. h. 14 Winthrop
 Edward J. teamster, h. 67 Fulton
 Elizabeth R. b. 15 Sylvan
 Ellen M. wid. Coll, h. r. 7 Shillaber
 Henry, clerk, 17 Lowell, h. 6 Berry
 John A. h. 15 Sylvan
 Joseph, trimmer, b. 14 Winthrop
 Joseph, mor. worker, h. Wagner

McDonald Mary A. b. 116 Walnut
 Patrick H. machinist, h. 8 Caller
 Richard, mason, h. 20 Pierpont
 Robert E. shoemaker, h. Hillside ave. c. Bay State rd.
 Septimus, piper, b. 14 Winthrop
 Timothy J. ins. solicitor, and sub letter carrier, h. 11 Andover
 William H. rem. to Somersworth, N. H.
 William J. teamster, h. 79 Endicott see MacDonald [61 Washington
 McDonnell Alexander, mor. dresser, h. Catherine, h. 144 Washington
 Lawrence, currier, h. 144 Washington [ington
 Mary E. housekeeper at 61 Wash-
 McDonough William M. machinist, h. 101 Washington
 McDowell William, agent, b. 46 Webster
 McDuff Albert, dinker, h. off Elane n. Spring Pond rd.
 Georgianna, wid. John, h. off Elane n. Spring Pond rd.
 McElhinney Margaret, b. 40 Main
 McElroy William J. coachman, 45 Main, h. 31 Aborn [ave.
 McFarlane Catherine, b. 11 Swampscott
 William, h. 11 Swampscott ave.
 William P. printer (Salem), b. 11 Swampscott ave.
 McGear Annie E. b. 13 Mill
 Christopher, machinist, b. 13 Mill
 Elizabeth F. b. 13 Mill [Sawyer
 James, currier, h. Railroad ave. cor.
 Thomas, tanner, h. 38 Lowell
 Timothy, tanner, h. 13 Mill
 McGee Margaret, wid. Henry B. grocer, 50 Tremont, h. do.
 Mary A. shoe vamer, b. 50 Tremont
 Thomas, mor. dresser, h. 9 Fountain
 McGinn James H. mor. dresser, h. 22 Spring
 John F. mor. dresser, h. 19 Spring
 Maria, wid. Michael H. h. 20 Park
 Philip F. candy maker, b. 20 Park
 McGinnis Christopher, laborer, b. 'Alms-house
 John J. produce, h. 27 Buxton
 John J. 2d, rem. to Danvers
 Margaret T. b. 27 Buxton
 Mary, wid. John, h. Andover opp. Sylvan [ton
 Thomas H. mor. worker, b. 27 Bux-
 Thomas H. mor. worker, b. 48 Midway
 McGivern Edward, bleacher, h. 22 Dustin
 Thomas, mason, h. 172 Washington
 McGlone Bernard, milkman, b. 61 Harris
McGLONE JOHN J. milk dealer, and grocer; also, coal and wood, 61 Harris, b. do. Tel. con. See page 1154
 Michael, driver, h. 68 Midway
 Patrick, h. 61 Harris
 Rose, clerk, 61 Harris, b. do.

WITCH CITY POLISH manufactured by us and guaranteed for the finest Pianos and Furniture. **W. J. LEFAVOUR,** 166-168 ESSEX STREET, and 2 ST. PETER ST., SALEM.

McGoldrick James, job wagon and wood dealer, 78 Walnut, h. do.
 McGovern Charles, mor. worker, b. 15 Sewall [er's ct.
 McGrane Thomas H. painter, h. 15 Tuck-
 McGrath Cornelius, mor. dresser, h. rear 20 Midway [way
 Henry J. mor. dresser, b. r. 20 Mid-
 John H. shoemaker, b. 133 Wash-
 ington [Aborn
 Joseph L. leather splitter, h. 50
 Katie A. b.133 Washington [ington
 Michael T. teamster, h. 133 Wash-
 Patrick J. laborer, h. r. 1 Summer
 Theresa B. stenographer (B.), b. 133
 Washington
 Thomas F. (U. S. A.), b. r. 1 Summer
 Thomas H. printer (S.), h. 29 Pier-
 pont
 William J. clerk (L.), h. 11 Proctor
 McGregor Alexander, mor. dresser, h. 28
 Main
 Charles P. mor. worker, b. 28 Main
 George I. motorman, b. 190 Lynn
 Greta M. clerk, 19 Main, b. 28 do.
 William W. leather worker, h. 22
 Carleton
 McGurn John H. mor. dresser, h. 6 Spring
 McHugh Bartholomew M. shipping clerk,
 93 Foster, b. 8 Parsons
 Benjamin C. currier, h. 26 Carleton
 Edward F. tacker, b. 172 Washington
 Ellen, wid. John, h. 172 Washington
 McHugh James F. leather sorter, b. 11
 Foster
 Jennie, b. 45 Fulton
 John F. mor. dresser, b. 8 Parsons
 Maurice, teamster, h. 8 Parsons
 Maurice P. bookkeeper, Spring, b. 8
 Parsons [man
 Patrick J. mor. dresser, b. 23 Sher-
 Thomas J. mor. dresser, b. 161
 Wash.
 Winnifred A. b. 172 Washington
 McInnis Katherine M. nurse, b. 22 Beck-
 ett [Birch
 McIntire Frank K. farmer, h. Lowell n.
 Phoebe H. wid. Ingalls K. h. Lowell
 n. Birch
 see MacIntire
 McIntosh John, night watchman, Wal-
 nut c. Caller, b. 5 Nichols lane
 see Mackintosh [sons
 McKay Bella, housekeeper, b. 5 Par-
 William, died Apr. 1, 1906
 McKeen Abner, currier, h. 8 Beckett
 Benjamin (Benjamin McKeen &
 Son), r. 18 Walnut, h. 103 Lowell
 Benjamin & Son (Benjamin and
 Gordon McKeen), millwrights,
 r. 18 Walnut [Beckett
 Celia G. bookkeeper (S.), b. 8
 Edgar S. green shaver, h. 69 Endicott
 Elsie M. stenographer (B.), b. 103
 Lowell
 Frank E. machinist, h. 1 Newhall pl.

McKeen Gordon (Benjamin McKeen &
 Son), r.18 Walnut, b. 103 Lowell
 Henry G. rem. to Salem
 John D. janitor, Peabody Institute,
 h. 9 Wallis
 Robert, teamster, h. 17 Upton
 Susan A. clerk (S), b. 17 Upton
 William D. b. 8 Beckett
 McKeever John, rem. to Cambridge
 McKenzie Eben, poulterer, h. Newbury
 n. Winona [House
 McKeon Thomas, machinist, b. Central
 McKeough Timothy, driver, 197 Lynn,
 b. do. [Central
 McKinnon Archibald A. teamster, h. 58
 Daniel G. watchman, b. 58 Central
 Elizabeth wid. Donald, died May 17,
 1906
 John H. mor. dresser, b. 19 Sham-
 rock [h. do.
 Mary C. Mrs. boarders, 58 Central,
 Mary V. clerk (S.), b. 19 Shamrock
 McLaughlin Cornelius, mor. dresser, h.
 r. 12 Fulton
 Daniel F. b. 13 Cottage [lish
 Edward H. mor. worker, b. 41 Eng-
 Ellen V. b. 282 Washington
 Frank, mor. worker, b. 145 Main
 James, laborer, h. 282 Washington
 John, died July 28, 1905
 John J. shoe cutter, h. 10 Holly
 Martin, mor. dresser, b. 13 Cottage
 Mary, b. 282 Washington
 Michael, h. Forest n. Summit
 Patrick, bleacher, b. 4 Nichols lane
 Peter, laborer, b. 47 Northend
 Thomas F. hairdresser, h. 13 Cottage
 McLean Christine K. housekeeper, b. 24
 Main [Boston
 McLearn Ellen, wid. Richard S. rem. to
 McMahan Bernard J. h. 40 Midway
 James F. bleacher, h. 21 Lynnfield
 John, tanner, h. 33 Mason
 Patrick, machinist, h. 4 Church
 Thomas, laborer, b. 3 Harris
 McManus James B. undertaker, 4 Chest-
 nut, h. 36 Fulton
 John, mor. worker, b. 50 Main
 John L. clerk (Lynn), h. 3 Highland
 park
 William J. police officer, h. 3 Ayer
 McMath Walter H. foreman (S.), h. Sut-
 ton cor. Milk
 McMillan John S. died Dec. 13, 1905
 Margaret J. wid. John S. h. 1 Sutton
 McNamara Catherine, wid. Michael, b.
 53 Midway [ditch
 Daniel F. mor. dresser, h. 24 Bow-
 Frank J. mor. worker, b. 4 Colfax
 James P. shoemaker, h. 4 Colfax
 Patrick, mor. dresser, b. 3 Line-
 han's ct.
 Stephen, lumper, b. 86 Walnut
 Thomas, mor. dresser, b. 3 Linehan's
 ct. [ditch
 Thomas F. mor. dresser, b. 24 Bow-

Crawford Furnaces and Heaters.

PYNE & SMITH.

DOHERTY'S.

Wedding and Birthday Cakes
 a specialty.

- McNamee Daniel, laborer, b. 5 Wheeler
 Hannah M. b. 5 Wheeler
 Mary A. forewoman, 15 Walnut, b. 5 Wheeler
 Nellie, bleacher, b. 5 Wheeler
 William, fireman, Danvers Bleachery, h. 5 Wheeler
- McNeal Annie, b. 16 Brown
 Arthur, shoe worker, h. 43 County
 Eugene B. mngr. 52 Main, h. 16 Brown
 Eva M. b. 16 Brown
 Maud E. b. 16 Brown [pl.]
- McNeil Edward, foreman (L.), h. 4 Joy
 Jessie P. carpenter, h. 47 Holten
 Minnie, wid. Albanus P. h. 18 Aborn
 Rose E. Mrs. bookkeeper, 91 Walnut, b. at Beverly [Salem]
- McNiff Michael J. clerk, 17 Lowell, b. at Peter, druggist (Salem), h. 89 Aborn
- McOsker James A. foreman, Nat'l Calfskin Co. h. 1 Munroe
 Rose E. Mrs. b. 7 Hardy ct. [Salem]
- McPhee Otis, engineer, r. 140 Main, h. at
 McPoland Annie E. b. 2 Aborn pl.
 James A. hairdresser, 1 Caller, h. 2 Aborn pl.
 M. Alice, b. 2 Aborn pl. [pl.]
 W. Henry, mor. dresser, h. 2 Aborn
- McSwiggin Austin V. mor. worker, b. 34 English
 Frank, currier, h. 34 English
 James, mor. worker, b. 34 English
 John F. shoemaker, b. 34 English
 Mary E. b. 34 English
- McVann Hugh, lab. b. 136 Wash.
 James, fireman, b. 168 Washington
 John, driver, h. 8 Warren st. ext.
 John J. moulder, b. 8 Warren st. ext.
- Macoine Joseph, fruit dealer (S.), h. 2 South
- Macres Athan, mor. dresser, b. 21 Wallis
 Mactuskey Isaac, lea. worker, h. 21 Spring
- Madison Cephas C. salesman (L.), h. 5 Beckett [Harris]
- Madruza Joseph A. leather worker, h. 42
- Magee James, moulder, b. 15 Winter
- Magner Jennie, wid. John, h. Pine n. Newbury
- Maguire George E. dentist, 76 Main. h. 1 Berry ct. [40 English]
- Thomas, engineer, 21 Northend, h.
- Maher Dennis J. clerk (S.), b. 15 Sherman
 Edward J. laborer, h. 36 Sherman
 James, tanner, h. 6 Wheeler [man
 Margaret, wid. Patrick, h. 15 Sherman
 Mary J. b. 15 Sherman
 Robert, teamster, h. 10 Spring
 see Meagher
- Mahoney Bessie E. b. 3 Buxton
 Cain, glue maker, h. 152 Washington
 Catherine A. housekeeper at 152 Washington
 Daniel, mor. dresser, h. 29 Midway
 David F. car conductor, b. 42 Midway
- Mahoney Dennis, mor. worker, b. 152 Washington
 Dennis J. painter, h. 18 Endicott
 Gertrude J. stenographer (B.), b. 3 Buxton
 James, mor. dresser, b. 20 Midway
 James J. shoemaker, b. 25 Holly
 John F. fireman, h. 89 Lynn [ct.]
 John J. mor. dresser, h. 6 Spring st.
 John J. mor. dresser, h. 40 Harris
 Louise F. cashier, 27 Main, b. 18 Endicott
 Mary E. h. 42 Midway
 Mary E. nurse, b. 106 Tremont
 Mary T. b. 152 Washington
 Matthew R. mor. shaver, h. 3 Buxton
 Michael, mor. worker, h. 4 Linehan's ct.
 Michael, mor. worker, b. 8 Caller
 Michael, teamster, b. 86 Walnut
 Nellie, b. 152 Washington
 Nora, wid. Timothy, h. 61 Aborn
 Nora, b. 152 Washington
 Patrick J. mor. worker, b. 61 Aborn
 Timothy, mor. worker, b. 61 Aborn
 Timothy, mor. worker, h. 106 Tremont
 William C. canvasser, h. 42 Midway
 William H. mor. worker, b. 106 Tremont
 William H. student, b. 3 Buxton
- Malas Peter, leather worker, h. r. 44 Wallis [Middleton line]
- Malley Dennis C. printer, h. Russell at
 Mallon Mary L. chief tel. oper. Thomas blk. b. 17 Shillaber
 Peter J. mor. colorer, b. 45 Webster
- Malone Frank, tanner, b. 44 Main
- Malooof Habbub, peddler, h. r. 33 Walnut
- Malvitch John, mechanic, h. 42 Holten
- Mamos Andros, lab. b. 4 Mackintire's ct.
- Maney Daniel E. carpenter, h. Railroad ave. n. Sawyer
 John, laborer, b. 10 Wallis
- Mangold Ellen M. wid. Daniel L. h. 8 Aborn pl. [pl.]
 Frederick W. bleacher, b. 8 Aborn
 Theresa M. b. 8 Aborn pl.
- Maniatis Kres, mor. worker, h. 20 Walnut
- Mann Patrick, mor. worker, b. 8 Fountain [Endicott]
- Manning Alfred F. mor. dresser, h. 30
 Arthur H. driver, h. 237 Lowell
 Charles R. colorer, h. 22 Endicott
 Daniel C. student, b. 11 Shillaber
 Daniel J. lunch, etc. Lowell c. Foster, h. 11 Shillaber
 Ellen E. clerk, Lowell c. Foster, b. 11 Shillaber
 George L. clerk (L.), b. 11 Wallis
 Greenwood, shoe cutter, h. 6 Stevens
 John D. teamster, h. 58 Fulton
 John H. h. 190 Lynn [ington]
 John T. mor. dresser, h. 135 Wash
 John W. clerk, 6 Lowell, b. 115 Walnut

Pianos to Rent \$2, \$3 and \$4 per month.

LEFAVOUR'S, SALEM, MASS.

Manning Nellie F. Mrs. h. 11 Wallis
 Patrick F. mor. dresser, h. 22 Caller
 Mannix James F. mor. dresser, b. Emmet
 c. Collins [c. Collins
 Johanna, wid. James, h. Emmet
 John J. driver (L.), h. r. 24 Northend
 Thomas E. farm hand, b. end Dark
 lane
 Thomas J. farmer and swine raiser,
 h. end Dark lane
 Mansfield Arthur W. h. Locust n. Lynn-
 field line
 Charles E. farmer, h. 91 Lynn
 Elbridge, h. Locust n. Lynnfield line
 Frederick, clerk (B.), b. Locust n.
 Lynnfield line
 Ida F. h. 59 Lynnfield
 James A. ins. agt. (S.), h. 1 Andover
 Sidney B. b. Locust n. Lynnfield line
 Manson George (Chelsea), s. r. 55 Lynn-
 field
 Marchand John, foreman, National Calf-
 skin Co. h. 31 Union
 Marcus John, rem. to Boston
 Margolis Joseph, shoe repairer, 20 Low-
 ell, h. 1 Chestnut
 Marine Hardware Co. (The), 103 Foster
 Marley Anna M. glove maker, b. 38 Mt.
 Vernon [non
 Patrick, mor. worker, h. 38 Mt. Ver-
 maroney John J. rem. to Salem
 see Moroney [mont
 Marron Davis, mor. dresser, h. 75 Tre-
 Marr Thomas O. carpenter, b. 9 Aborn
 see Maher and Meagher
 Marra Antonio, mor. worker, h. 12 Spring
 Marrs Alice, clerk (S.), b. 17 Shillaber
 A. Grace, tel. operator, Thomas blk.
 b. 49 Pierpont [laber
 Catherine, wid. William, h. 17 Shil-
 Catherine A. b. 6 Dalton's ct.
 Henry J. bleacher, h. 13 Low
 James P. electrician, h. 135 Wash-
 ington
 James T. bleacher, h. 6 Dalton's ct.
 John J. mor. dresser, h. 49 Pierpont
 John J. jr. moulder, b. 49 Pierpont
 Nellie M. b. 6 Dalton's ct.
 William F. engineer, 16 Pierpont, h.
 1 Summer [Proctor
 William F. jr. mor. worker, h. 20
 Marsh Caroline, wid. James, h. 132
 Lowell
 Hannah F. h. 132 Lowell
 Roscius L. S. clerk, Nat'l Calfskin
 Co. b. at Salem
 Marshall Bertram, mor. dresser, b. 20
 Pleasant
 Frank A. rem. to Salem
 Hannah G. wid. William, h. 167 Lynn
 John H. box maker, b. 22 Aborn
 J. Henry, mor. dresser, h. 22 Aborn
 Marston Jacob, express (Dan. Pea. and
 Salem), 20 Main, h. at Danvers
 Lucinda A. wid. Samuel B. b. 41
 Holten

MARTIN BROS. (Eugene J. and Michael
 J.), groceries and provisions, 62
 Fulton. See page 1153 [do.
 Charles, emp. 143 Lynnfield, b. 141
 Eugene J. (Martin Bros.), 62 Fulton,
 h. 64 do. [ington
 Fred G. brass moulder, h. 75 Wash-
 Grace R. housekeeper at 75 Wash-
 ington [Martin's
 John E. stenographer (B.), b. J. W.
 Joseph W. farmer, h. Newbury n.
 Lowell
 Louis, rem. to Norwood [h. 64 do.
 Michael J. (Martin Bros.), 62 Fulton,
 Nora M. h. 64 Fulton
 Nydia F. b. T. A. Martin's [do.
 Patrick J. carpenter, 64 Fulton, h.
MARTIN THOMAS A. sand, gravel,
 stone &c. Pine n. West, h. do.
 See page 1148 [er's ct.
 Martinage Hubert, machinist, h. 14 Tuck-
 Louis F. mason, h. 11 Carleton
 Martineau Lawrence, lab. h. 50 Tremont
 Mason Alice L. stenographer, T. T. M.
 Co. b. 10 Washington pl. [pl.
 Francis E. currier, h. 10 Washington
 Leslie H. clerk, Nat'l Calfskin Co.
 b. at Salem
 Matthew H. currier, b. 71 Endicott
 Sarah E. Mrs. b. Sutton Home
 Massachusetts Glove Co. 147 Lowell
 Masterson Margaret E. variety store and
 employment office, 18 and 18 1-2
 Lowell, b. 51 do.
 Michael J. pastor, St. John's church,
 h. r. 27 Chestnut [land park
 Michael M. mor. dresser, h. 7 High-
 Patrick A. janitor, Endicott school,
 h. 51 Lowell
 Patrick D. asst. pastor, St. John's
 church, h. r. 27 Chestnut
 Thomas P. salesman (S.), h. 46
 Lowell [ditch
 Matheson Douglas J. teamster, h. 16 Bow-
 Hector, machine hand, b. 41 County
 Mathews Mary E. b. 40 Andover
 Matthews Arthur J. laster, h. Spring
 Pond rd. at the pond
 Frank, mor. dresser, b. 89 Walnut
 Nellie, wid. Thomas J. h. r. 1 Sum-
 mer
 Maurais Emile E. hairdresser, h. 25 1-2
 Franklin [ton
 Maurice Frank, mor. worker, h. 9 Ful-
 Mayhew Georgia T. wid. William A. h.
 128 Lowell
 Howard N. b. 128 Lowell
 Meacom Edward, pres. Geo. E. Meacom
 Co. h. 59 Holten [Holten
 Edward H. mngr. 128 Main, b. 59
 George E. Co. druggists, 128 Main
 Mead Augustus F. mor. dresser, h. 28
 Mt. Vernon
 Catherine L. b. 28 Mt. Vernon
 James P. h. 38 Fulton [ton, h. do.
 Mary E. Mrs. dressmaker, 38 Ful-

METAL, CEILINGS.

- - -
PINE & SMITH.

J. E. BUTMAN & CO., 28 Main St., Peabody, Mass.

STEAM AND HOT WATER HEATING.

1056

MEADE.

[Peabody.]

MONARCH.

Meade James B. foreman, A. B. Clark Co.'s, h. 28 Holten
 Mary T. b. 48 Mt. Vernon
 William H. foreman, A. B. Clark Co.'s, h. 33 Pierpont
 Meader Emily M. h. 5 Walker pl.
MEAHER JOHN, propr. Railway Granite and Marble Works, 22 Central, h. 15 Gardner. *See page 1156*
 see Maher and Marrs
 Meakim Robert, asst. foreman (Lynn), h. Pine n. West, W. P.
 Robert J. apprentice (Lynn), b. Pine n. West [Berry
 Mealey William, leather worker, h. 20
 Meara Michael M. moulder, h. 15 Lynn
 Patrick, moulder, h. 9 Swampscott ave.
 Meehan Lizzie F. b. 6 Northend [end
 Matthew, mor. dresser, h. 6 North-Thomas J. rem. to Salem
 Meeney Patrick S. rem. to Salem
 Melcher Henry M. b. 97 Main
 Mary U. wid. Henry G. h. 97 Main
 Mellow Antonio, dinker, b. 5 Shamrock
 Mense Manuel, laborer, b. 18 Sprague
 Mercier Cyprien, laborer, h. 73 Andover
 Merithew Charles H. rem. to Worcester
MMERRILL ALBERT H. treas. Warren Five Cents Savings Bank, 9 Main; also insurance agent, 14 Main; h. 102 Lowell. *See page 1145*
 Amos, h. 38 Main
 Arthur C. student, b. 57 Franklin
 Arthur P. draughtsman (B.), h. 82 Lowell
 Bainbridge B. shoe repairer, also, coal agt. 46 1-2 Main, h. 44 do.
 Catherine M. Mrs. b. 12 Washington
 Charles W. rem. to Salem
 Edward H. clerk, A. C. L. L. Co. h. 107 Lowell [Washington
 Ellen M. wid. Alexander B. h. 42
 Frank C. h. 38 Main
 Grace L. b. 42 Washington
 G. Horace, pres. So. Dan. Mut. Fire Ins. Co. h. 35 Washington
 Harry T. rem. to Salem
 Helen B. teacher, Endicott school, b. 38 Main
 Henry W. clerk (B.), h. 57 Franklin
 Herbert C. chemist, b. 38 Main [lin
 Jabez H. granite dealer, b. 57 Frank-
 Nellie M. b. 42 Washington
 Roger C. bookkeeper, A. C. L. L. Co. h. 6 Holten
 Walter C. treas. Nat'l Calfskin Co. h. 2 Oak
 Warren P. laborer, b. 40 Aborn
 Merrow Frances, wid. John, h. 6 Carleton
 Herbert E. rem. to Milwaukee, Wis.
 Lou M. b. 16 County
 Lucy A. wid. Charles H. h. 16 County

Mesengisser Nathan, mor. worker, h. 65 Aborn
 Messer Clinton F. musician, b. 40 Main
 Elizabeth A. wid. Albert, h. 19 Elm
 George C. leather measurer, b. 40 Main
 Myra B. died Aug. 29, 1905
 Samuel P. b. 19 Elm
 Metzler John A. pres. Pea. Lea. Mach. Co. h. at Newark, N. J. [ct.
 Milan Patrick, glue worker, b. 7 Hardy
 Miles Mary H. Mrs. seamstress, h. 101 Central
 Theodore J. foreman, 102 Central, b. 101 do.
 Milios Spiros, mor. worker, h. 82 Walnut
 Millberry Ainsley B. painter, h. 52 Lynn
 Robert B. painter, h. 81 Lynn
 Millea Annie L. milliner, 21 Franklin, b. do. [Franklin
 Arthur T. druggist, 37 Main, b. 21
 Edward J. shoe cutter, h. 13 Sewall
 George H. salesman (B.), b. 43 Foster
 James E. h. 43 Foster [do.
 T. Henry, grocer, 55 Foster, b. 43
 Miller Alfred, fireman, 143 Lynnfield, b. 141 do.
 Alphonse, lineman, b. 9 Upton
MILLER FELIX W. dentist, 56 Main, b. 66 do. Office hours, 8 to 12 A. M. 1 to 5 P. M. Sundays by appointment
 George B. flagman, Caller st. crossing, h. 29 Holten
 George W. machinist, h. 20 Lynn
 John H. foreman, 143 Lynnfield, h. at Lynn
 Louis, tanner, h. 30 Fulton
 William, coachman, h. 86 Central
 Millett George L. clerk (Shawmut National Bank, Boston), b. 77 Main
 Millow John P. mor. dresser, b. 12 Sprague [ington
 Mills Fred W. machinist, b. 207 Wash-Stephen, master mechanic, Danvers Bleachery, h. 123 Foster
 Susanna, died May 19, 1906
 Mingire Charles, mor. dresser, b. 48 Tremont
 Minogue James J. shipping clerk, 143 Lynnfield, h. 9 Swampscott ave.
 Misaikian Harry, mor. dresser, h. 5 Mackintire's ct. [N. H.
 Mitchell H. Sumner Rev. rem. to Keene, John P. clerk, 69 Washington, b. 89 Lowell
 Sarah H. Mrs. wid. John, b. Margin c. Proctor
 William, machinist, h. 22 Carleton
 Monahan Mary E. b. 5 Aborn
 see Monihan and Moynahan
 Monarch Ann, wid. Eben, h. 22 Pierpont
 E. Joseph, shoe worker, b. 22 Pierpont
 Mary E. b. 22 Pierpont

LEFAVOUR PIANOS are made of the finest material and are guaranteed for ten years. EASY TERMS.

Monies Ida J. shoe packer, b. 4 Nichols lane [h. do.
 Julia Mrs. boarders, 4 Nichols lane,
 William H. mor. dresser, h. 4 Nichols lane
 Monroe see Munroe [West
 Monson Olof, farmer, h. off Pine opp.
 Montgomery Christina, b. 17 Bowditch
 Edward E. moulder, h. 12 County
 Grace, milliner, b. 17 Bowditch
 Hughina McK. b. 17 Bowditch
 Jamesina M. clerk (L.), b. 17 Bowditch
 Margaret, b. 17 Bowditch
 Murdo, baker, h. 17 Bowditch
 Moore Alvah O. bookkeeper, Munroe & Arnold-Merritt Ex. Co. h. 163 Lowell
 Benjamin N. (B. N. Moore & Sons), 15 Pierpont, h. 13 Liberty
MOORE BENJ. N. & SONS (Benjamin N. John F. and Frederick N.), morocco mnfrs. Pierpont n. Aborn and 15 Pierpont n. Pleasant (Boston office, 95 South). See page 536
 Charles M. (Charles M. Moore & Son, 9 Blake, Lynn), h. 56 Bartholomew [Church
 Clarence W. trav. salesman, b. 20 David, mor. dresser, b. 5 Pleasant
 Edward C. machinist, b. 39 Osborne
 Elizabeth A. h. 7 Franklin st. ct.
 Frank T. (Lynn), stable, Lowell n. Bow, s. r. do.
 Frederick N. (B. N. Moore & Sons), 15 Pierpont, h. 86 Franklin
 Harry W. mor. worker, rms. 8 Summer
 Henry H. leather sorter, h. 4 Cottage
 James H. engineer, 152 Main, h. 39 Osborne
 John F. (B. N. Moore & Sons), 15 Pierpont, h. at Sherborn
 John W. foreman, 9 Grove, h. 5 Pleasant [b. do.
 Lucy K. music teacher, 13 Liberty,
 Minnie F. b. 20 1-2 Main
 Sarah S. b. 13 Liberty
 Susan F. at Sutton Home
 Wilfred H. (C. M. Moore & Son, 9 Blake, Lynn), h. 56 Bartholomew [intire's ct.
 Moquein Moses, mor. worker, h. Mack-Moran John, foreman, T. F. Travers Shoe Co. h. at Lynn
 John J. h. 9 Aborn
 Margaret, b. 4 Maple hill
 Michael F. emp. (G. E. Co. L.), b. 4 Maple hill
 Patrick, laborer, h. 4 Maple hill
 Morey Clara F. housekeeper at E. A. Needham's, Lowell
 Morgan Arthur P. rem. to Portland, Me.
 George G. driver, Hose 1, h. 80 Lowell

Morgan Josiah C. carpenter, h. 31 Pierpont
 Moriarty James, mor. dresser, h. 22 Franklin [Franklin
 Margaret F. bookkeeper (S.), b. 22
 Mortimer, mor. worker, b. 50 Main
 Timothy, mor. worker, b. 3 Caller
 Morland Fred K. foreman, Geo. Clerk's, h. 46 Wallis [b. 46 Wallis
 John F. asst. postmaster, post office,
 Moroney Catherine L. b. 14 Harris
 Daniel J. mor. worker, b. 14 Harris
 Edward F. watchman, 83 Walnut, h. 21 Stevens
 Edward J. conductor, b. 21 Stevens
 Hannah L. b. 14 Harris
 Kate A. glove maker; b. 21 Stevens
 Mary, wid. John, h. 14 Harris
 Mary F. candy maker, b. 21 Stevens
 Michael, laborer, h. 7 Dalton's ct.
 Patrick, tanner, h. 53 Harris
 Timothy J. mor. dresser, h. 5 Buxton
 Morrill Florence L. teacher, High school, b. 11 Kosciusko
 Morris Emily, wid. Abram K. b. 27 Lynn
 James F. clerk, 17 Lowell, b. 39 Northend [56 Central
 Morrison Arthur D. bookkeeper (B.), h. Catherine L. b. 56 Central
 George, foreman machinist, Walnut c. Caller, rms. 51 Lowell
 Lewis A. shoemaker, h. 133 Andover
 Sally H. wid. Joseph, died Oct. 3, 1905
 Morse Ernest, plumber, b. Central House
 Frank A. foreman, 31 Walnut, h. 5 Jacobs [Newbury
 Isaac P. carpenter, h. Winona n.
 Morsoobian Daniel D. b. 20 Chestnut
 Morton George H. rem. to Lynn
 Harry A. rem. to Walpole
 H. A. & Co. Charles R. Frye, propr. emery goods, 65 Walnut
 Moser Arthur W. foreman, 143 Lynnfield, h. at Salem
 Mothoneas Aleck, rem. to Lynn
 Moulton Ann M. wid. Warren, h. 36 Franklin
 Augustus, currier, b. 36 Franklin
 Cassie A. b. 90 Washington
 Helen M. b. 90 Washington
 John, roofer, 6 Liberty, h. do.
 LeRoy G. clerk (B.), h. Lowell n. Taylor
 Lillian F. rem. to Lynn [ington
 Ruth A. wid. Joseph H. h. 90 Wash-
 Moublow Lewis A. moulder, h. 12 Sutton pl. [County
 Mountford Arthur J. moulder, h. 39
 Claude W. gen'l foreman, Nat'l Calfskin Co. h. at Salem
 Mowbray Ernest E. student, b. 23 Proctor
 Oliver H. mor. worker, b. 23 Proctor
 Richard H. janitor (S.), h. 23 Proctor
 Moxley John R. watchman, American Glue Co. h. 238 Washington
 Moynahan Humphrey, b. 20 Midway

Agents for Kelsey Warm Air Generators.

PYNE & SMITH.

YOU WILL SAVE MONEY
 BY TRADING AT

DOHERTY'S BAKERY,

PEABODY SQUARE.

Moynahan Michael J. engineer, J. E. Osborn & Co.'s, h. 39 Northend
Thomas H. farm hand, b. J. B. Eaton's

Moynihan Humphrey, h. 80 Tremont
Michael J. dyer, h. 34 Fulton
Thomas, laborer, b. 86 Walnut

Mulcahy Catherine, b. 89 Washington
Cornelius F. shoe findings (Lynn), h. 89 Washington
John, laborer, h. 1 Dennis
Margaret E. b. 5 Harris [Dennis
Mary Mrs. variety, 26 Fulton, h. 1
Michael F. leather dealer (11 South, B.), h. 14 Elm

Mulherin Mary, wid. Michael, b. 127 Main
Thomas H. foreman, 143 Lynnfield, h. 127 Main

Mulholland Arthur J. treas. A. B. Clark Co.'s, also, sec. and treas., Am. Degreasing Co. b. 50 Central

Mullane Annie, died Aug. 25, 1905
Annie J. wid. Cornelius, h. 31 English
Donald, b. 29 English
John, foreman, h. 30 Harris
John, mor. dresser, h. 24 Caller
John 2nd, tanner, h. 154 Washington
Mary E. b. 31 English
Mary T. tailoress, b. 6 Mt. Vernon
Owen J. mor. dresser, b. 6 Mt. Vernon
William, mor. dresser, h. 64 Aborn

Mullarkey John, mor. worker, b. 145 Main [way

Mulligan Mary, wid. Michael, b. 60 Midway
Michael F. mor. dresser, h. 60 Midway

Mulvaney Charles F. mor. worker, b. 8 Fulton
James, currier, h. 8 Fulton
Simon H. currier, b. 8 Fulton

Mumford Arthur, moulder, h. 39 County

Munroe Jennie W. wid. William C. h. 107 Main
W. Fred, .pres., Munroe & Arnold-Merritt Ex. Co. Mill c. Wallis, h. 84 Main

MUNROE & ARNOLD-MERRITT EXPRESS CO. Boston, Peabody and Salem express, Mill c. Wallis and (5 Norman, Salem). *See back cover*

Murch Francis, carpenter, b. 3 Berry

Murphy Catharine C. wid. William J. h. 169 Lowell [Midway
Catherine, wid. Dennis, nurse, h. 53
Cornelius W. mor. shaver, h. 22 Goodridge [ington
Daniel F. mor. dresser, h. 266 Wash-
Daniel J. shoelaster, h. 14 Sherman
Dennis, mor. worker, b. 23 Stevens
Dennis J. mor. dresser, h. 98 Tremont [ton
Edmund J. mor. worker, b. 48 Ful-
Edward D. bleacher, h. 1 Berry ct.
Ellen M. wid. John, h. 22 Fulton

Murphy James, currier, b. 3 Harris
James, laborer, h. 23 Harris
James F. machinist, b. 13 Holly
James J. bar tender (Lynn), h. 47 Foster
James J. second asst. pastor, St. John's church, h. r. 27 Chestnut
James M. teamster, h. 30 Mason
Jeremiah F. mor. worker, b. 13 Holly
John, b. 23 Emerson
John H. mor. dresser, h. 15 Midway
John J. mor. dresser, h. 111 Tremont
John J. b. 23 Emerson [do.
John J. variety store, 108 Main h.
John P. lawyer (Beverly), and 27 Tremont, h. do
John T. tanner, b. 32 Mt. Vernon
Julia M. dressmaker, 50 Granite, h. do.
J. Frank, mor. worker, b. 50 Granite
Lena F. b. 32 Union
Margaret J. b. 13 Holly
Margaret, wid. Daniel, h. 27 Tremont
Martin F. driver, b. 48 Fulton
Mary, wid. David, died Mch. 8, 1906
Mary A. b. 48 Fulton
Mary E. b. 15 Midway [Granite
Mary E. clerk, 268 Wash., b. 50
Michael F. mor. worker, h. 10 High
Michael J. mor. worker, h. 23 Sherman [b. do.
Minnie J. dressmaker, 27 Tremont,
M. Bessie, clerk (Lynn), b. 50 Granite
Patrick, currier, h. 32 Union

MURPHY PATRICK, coal and wood, 79 Walnut, h. 48 Fulton. *See page 1158*

Patrick F. machinist, b. 13 Holly
Patrick H. mor. worker, h. 268 Washington
Patrick J. foreman, A. B. Clark Co.'s, h. 43 Central [mont
Patrick T. mor. dresser, b. 27 Tre-
Richard F. currier, h. 9 Oakland
Stephen J. mor. dresser, b. 111 Tremont
Thomas F. lab. b. 200 Lynnfield
Thomas J. shoemaker, h. 15 Proctor
William, lab. died Sept. 16, 1905
William F. mor. shaver, h. 116 Walnut
William H. bookkeeper (Beverly), b. 13 Holly [bury
William H. fireman, h. Pine n. New-
William H. foreman, A. B. Clark Co.'s, h. 13 Holly [do.
William J. engineer, 37 Lowell, rms.
William J. machinist, b. 18 Jacobs
William J. G. bookkeeper (Boston), h. 169 Lowell [Proctor

Murray Adams McD. lineman, b. 5
Bertie S. shoemaker, b. 12 Lynn
Bridget, h. 143 Main
Bridget M. dressmaker, b. 12 Dustin
Catherine E. b. 54 Midway
Clarence B. shoemaker, b. 12 Lynn

Piano Tuning,

Repairing, Polishing and Re-varnishing by first-class workmen.

LEFAVOUR'S, Salem, Mass.

Murray Elizabeth, saleswoman (Salem), b. 12 Dustin
 Hugh, leather worker, b. 31 Midway
 John, laborer, h. 12 Dustin
 John J. mor. dresser, h. 5 Shillaber
 John T. leather worker, h. 6 Harris
 J. Garfield, box maker, b. 5 Proctor
 Margaret J. dressmaker, 12 Dustin, b. do. [way
 Michael, leather worker, h. 31 Mid-
 Michael, mor. worker, h. 148 Wash-
 ington [ington
 Nellie A. laundress, b. 148 Wash-
 Owen, mor. worker, b. 28 Main
 Patrick, mor. dresser, h. 54 Midway
 Percy F. b. 12 Lynn
 Robert, teamster, h. 2 Cottage
 Theodore S. shoemaker, h. 12 Lynn
 Thomas F. (Ray & Murray), 16 Wal-
 nut; also chief, fire dept., h. 31
 Harris
 William M. carpenter, h. 5 Proctor
 Murtagh John, colorer, b. 136 Washing-
 ton [ell
 Muse Joseph A. coachman, h. 133 Low-
 Mussey Charles F. mgr. The Pepper Co.
 (inc.), h. at Salem
MUTUAL LIFE INSURANCE CO. of New
 York, P. J. Woods & Co. agts. 8
 Allen's blk. *See end of names*
 Myers Harry R. shoe cutter, b. 60 Wash-
 ington [h. 60 Washington
 Henrietta E. wid. James C. nurse,

 NAGLE FRANCIS A. tanner, b. 31 Elm
 Garrett, currier, h. 51 English
 Garrett F. leather remnants, Mason,
 h. 51 Pierpont
 Jeremiah, mor. worker, h. 12 Wallis
 John, currier, b. 98 Walnut
 Lawrence, h. 54 Fulton
 Lena M. b. 31 Elm
 Margaret M. b. 54 Fulton
 Mary E. wid. Philip, b. 29 Union
 Stephen J. mor. dresser, h. 31 Elm
 Nash George B. clerk, 138 Main, h. 55
 Pierpont
 James A. farm hand, b. 66 Wallis
 John, farm hand, h. 66 Wallis
 John B. upholsterer, 144 Lynn, h. do.
 John H. harness maker, over 36
 Foster, h. 5 Willow
 John H. suspender trimmings, 7 1-2
 Lowell, h. at Beverly
 Michael J. machinist, b. 66 Wallis
 Nason Bradford S. carpenter, h. 5 Aborn
 pl.
 Joseph, mor. worker, h. 6 Upton
 National Calfskin Co. leather mnfrs.
 Webster
NATIONAL WOOL AND LEATHER CO.
 (inc.), tanners of sheep skins, r.
 140 Main, and (76 Lincoln, B.).
See page 525
 Naylor Hannah, wid. Thomas, deceased
 Neal Remington E. rem. to Detroit

Needham Alvah O. stone cutter, b. 58
 County
 Betsey G. wid. Sylvester, h. 64 County
 E. Arthur, farmer, h. Lowell n.
 Newbury
 Forest A. b. 52 County
 George A. died Jan. 6, 1906
 Orrin F. teaming, 52 County, h. do.
 Pamela, b. Lowell c. Newbury
 Sarah J. C. teacher (B.), h. Lowell
 c. Newbury [dicott
 Neenan Dennis F. mor. dresser, h. 65 En-
 Nekolapulos George, hairdresser, 19
 Wallis, rms. do.
 Nelson Alice H. b. 14 Chestnut
 Edward C. fireman, h. Glue hill
 Elizabeth B. wid. Jesse L. b. 15
 Shaw's lane
 George R. com. trav. Walnut c. Wal-
 lis, b. 14 Chestnut
 Herbert E. rem. to Boston
 Mabel S. b. end Emerson
 Mary, wid. Andrew, h. end Emerson
 Phillips T. stable, r. 107 Lowell, h.
 23 Washington
 Reuben G. h. 14 Chestnut
 Neofotostos John, mor. dresser, h. 4
 Upton [ton Home
 Nevers Harriet J. wid. Charles, at Sut-
 Mabel J. stenographer, b. Salem
**NEW ENGLAND TELEPHONE AND
 TELEGRAPH CO.** Thomas blk.
 and (101 Milk, B.) *See page*
 1351
 Newell Frank F. pres. Newell & Knowl-
 ton, Inc. No. Central, h. at Sal-
 lem
NEWELL & KNOWLTON. INC. Frank
 F. Newell, pres. and Jesse F.
 Knowlton, treas. naphtha ex-
 tracting, and degreasing of
 leather, No. Central. *See page*
 536 [buryport
 Orpha A. wid. John, rem. to New-
 Newhall Albert L. stone quarry, off
 Lynnfield, h. 117 do.
 Charles R. machinist, h. 25 County
 David M. died Feb. 6, 1906
 Frank E. ice, 197 Lynn, h. do.
 Frank L. produce, milk and ice, 191
 Lynn, h. do.
 Harry L. driver, 197 Lynn, b. do.
 Henry H. gardener, h. 173 Lynnfield
 John N. farmer, h. 2 Newhall pl.
 Lizzie H. florist, 158 Lynnfield, b. do.
 Langdon K. electrician, b. 191 Lynn
 Orlando F. market gardener, 158
 Lynnfield, h. do. [field
 Stella S. housekeeper, b. 158 Lynn-
 Sylvanus L. bookkeeper, Warren
 National Bank, h. 158 Lynnfield
 Newman Eliza, wid. Samuel, h. 75 Wal-
 lis [House
 Gilman N. lea. worker, b. Central
 James, asst. gardener, b. Oak Hill
 Farm, Andover

Crawford Ranges are Leaders. We sell them. PYNB & SMITH.

J. E. BUTMAN & CO., 28 Main St., Peabody, Mass.
 DRAINAGE AND VENTILATION.

Newton Henry, foreman, h. 196 Wash.
 John J. mor. worker, h. 15 Sewall
 Nicholas Nicholas, mor. dresser, b. 21
 Wallis
 Peter, morocco dresser, b. 23 Wallis
 Nichols Albert L. clerk, 6 Allen's blk. b.
 16 Putnam [son
 Edmund S. clerk, 48 Main, h. Emer-
 Ethel M. b. 16 Putnam
 Harry G. clerk (B.), b. 27 Jacobs
 James W. candy mfr. (Salem), h. 16
 Putnam
 Jennie F. D. principal, Warren
 school, b. 27 Jacobs
NICHOLS LOUIS L. carpenter, 34 Clem-
 ent ave. h. do. See page 1160
 Lyman B. h. 27 Jacobs
 Marion R. teacher, Centre primary
 school, b. 27 Jacobs
 Mary L. b. 72 Central
 Nickerson George L. fireman, 152 Main,
 h. 28 Aborn [House
 Stanley, lea. worker, b. Central
 Nicks Morris, farm hand, rms. 133 Lowell
 Nikunen Mathie, lea. worker, h. 9 Dal-
 ton's ct.
 Nimblet George O. blacksmith, h. 5
 Ayer
 Jane A. wid. George D. died Oct.
 25, 1905
 Mary L. b. 5 Ayer
 Noark Joseph, lab. h. Winona n. Lake
 Noble Alda A. teacher, Wallis school.
 b. 62 Lowell
 Nolan Catherine, b. 6 Sylvan
 James F. upholsterer, b. 66 Main
 John B. market gardener, 6 Sylvan,
 h. do.
 John F. currier, h. 58 Wallis
 John F. farmer, h. 6 Sylvan
 Michael, mor. worker, b. 12 Wallis
 Terrence E. engineer, 96 Foster, h.
 17 Wheeler
 Thomas F. E. salesman, N. H. Poor
 Leather Co. h. at Salem
 Noonan Bridget F. b. 17 Swampscott ave.
 Catherine M. clerk, 19 Main, b. 17
 Swampscott ave. [ave.
 Hugh, starcher, h. 17 Swampscott
 John J. mor. worker, b. 17 Swam-
 pscott ave.
 John J. shoemaker, b. 32 Union
 Margaret, b. 17 Swampscott ave.
 Michael H. stenographer, b. 17
 Swampscott ave.
 Patrick M. mor. worker, b. 17
 Swampscott ave. [scott ave.
 William F. student, b. 17 Swamp-
 Nord John, machinist, b. 133 Main
 Norgrave George B. vice pres. Pea. Lea.
 Mach. Co. h. 2 Park sq.
 John W. apprentice, b. 2 Park sq.
 Norman John A. lea. worker; also steam-
 ship tickets, 36 Mt. Vernon, h.
 do. [Holly
 Norris Catherine, wid. John, b. 41

Norris Lizzie Mrs. h. 72 Central
 Mary A. sten. (B.), b. 72 Central
NORTON BENJAMIN K. stoves, tinware,
 plumbing, &c. also, propr. Pea-
 body Storage Warehouse, 7 and
 9 Walnut, h. r. 8 Perkins. See
 page 1163
 Dennis W. foreman, A. B. Clark
 Co.'s, h. 15 Highland park
 Henry W. clerk (B.), b. 15 Highland
 park
 Mary, b. 15 Highland park
 Nourse Samuel W. flagman, Proctor's R.
 R. crossing, h. Prospect n. Felton
 Noyes Cora C. dressmaker, b. 5 Warren
 st. ext.
 Warren L. pastor, W. P. Cong.
 church, h. West n. Lowell
 Nugent Hannah S. wid. Sylvester, rem.
 to Danvers
 John, mor. worker, rms. 44 Main
 Numes John, mor. worker, h. 10 Sham-
 rock
 Nutter Cyrus S. b. 91 Central
 Edward H. mason, h. 24 Mason
 Hannah C. nurse, b. 6 Stevens
 OAK HILL FARM, Andover n. Cross
 Oakes Arthur H. laborer, h. 22 Spring
 O'Brien Cornelius, lea. worker, h. 30
 Union
 Cornelius J. glue maker, h. 26 Carle-
 ton
 Edward J. rem. to Salem
 Ellen, b. 33 Northend
 Frances A. rem. to Lynn
 John, currier, h. 26 Osborne
 John, fireman, b. 65 Main
 John, mor. presser, h. 8 Sherman
 John jr. foreman, 69 Foster, h. 2
 Perkins
 John E. mor. dresser, h. 47 Holten
 John H. mor. worker, b. 33 Northend
 John J. mor. dresser, h. 33 Northend
 Margaret F. b. 51 Pierpont
 Margaret T. b. 162 Main
 Mary J. b. 17 Highland pk.
 Michael, bleacher, h. 4 Aborn pl.
 Michael, machinist, b. 12 English
 Nellie E. b. 33 Northend
 Thomas, mor. dresser, h. 7 Winter
 Thomas jr. mor. worker, b. 7 Winter
 Thomas H. currier, h. 17 Highland
 park
 Timothy, h. 162 Main
 Timothy J. tanner, b. 12 Wallis
 William C. candy maker, b. 17 High-
 land pk.
 O'Connell Abigail G. teacher (Beverly),
 b. 12 Pierpont
 Ann Mrs. h. 3 Linehan's ct.
 Annie E. b. 272 Washington
 Catherine A. bookkeeper, b. 24
 Pleasant [Pierpont
 Charles R. printer (Lynn), b. 12
 Cornelius F. b. 15 Swampscott ave.

Phonographs

AND RECORDS. All the latest always car-
 ried in stock. LEFAVOUR'S, Salem, Mass.

- O'Connell Daniel J. mor. dresser, h. 4 Spring st. ct.
 Daniel P. mor. dresser, b. 24 Pleasant
 Edward J. clerk, 6 Sewall, b. 24 Pleasant
 George F. rem. to Cambridge
 Ida M. b. 153 Washington
 James, laborer, h. 272 Washington
 James, tanner, h. 26 Caller
 James F. mor. dresser, b. 86 Walnut
 Jeffrey F. mor. worker, b. 15 Swampscott ave.
 Jeffrey J. mor. worker, b. 56 Midway [scott ave.
 John, cloth folder, h. 15 Swamp-
 John, grocer, 153 Washington, h. do.
 John, mor. dresser, h. 24 Pleasant
 John F. apprentice, b. 24 Pleasant
 John F. mor. worker, b. 56 Midway
 John W. mor. dresser, h. 12 Pierpont
 Joseph, mor. worker, b. 24 Pleasant
 Mary G. machine operator, b. 24 Pleasant
 Nellie E. b. 15 Swampscott ave.
 Nellie F. b. 102 Tremont
 Patrick, mor. dresser, b. 31 Central
 Richard, mor. dresser, b. 86 Walnut
 Thomas H. coachman, b. 56 Midway
 Thomas M. telegrapher, h. 40 Andover
 William, mor. worker, h. 56 Midway
 William H. mor. dresser, b. 24 Pleasant
 see Connell [Main
 O'Conner Walter B. mor. dresser, b. 96
 O'Connor Charles T. student, b. 119 Washington [park
 Cornelius W. currier, h. 3 Highland
 Daniel J. boxmaker, b. 19 Sherman
 Dennis, foreman, 69 Foster, h. 6 South [ton
 George P. student, b. 119 Washing-
 James, currier, h. 26 Mason
 James, farmer, h. Russell byd. Goodale [cobs
 James E. mor. worker, b. 19 Ja-
 James E. variety store, 33 Mason, b. 26 do.
 John M. mor. worker, h. 37 Warren
 Joseph T. mor. worker, b. 96 Main
 Mary, wid. Daniel, b. 56 Midway
 Mary F. wid. Daniel J. b. 19 Jacobs
 Mary J. wid. Maurice, h. 8 Hancock
 Michael C. brass moulder, h. Forest n. Summit
 Patrick H. overseer, Danvers Bleachery, h. 119 Washington
 Peter, fireman, h. 240 Washington
 Stephen J. carpenter, h. 96 Main
 Timothy C. police officer, h. 21 Franklin
 see Connor
 Odell Charles H. gen'l mgr. Vaughn Calfskin Co. 96 Foster, h. at Salem [Central
 O'Donnell Eugene, mor. worker, b. 57
- O'Donnell Hannah M. dressmaker, Broad n. Newbury, b. do.
 Hugh, mor. worker, h. 21 Harris
 Hugh jr. clerk, 96 Walnut, b. 21 Harris [ct.
 James, mor. worker, b. 7 Spring st.
 James P. machinist, h. 10 Proctor
 John, mor. dresser, b. 4 Church
 John J. mor. dresser, b. 21 Harris
 Mary E. b. Broad n. Newbury
 Michael, laborer, h. 6 Church
 Norah, variety, 268 Washington, h. do. [non
 Patrick F. shoemaker, h. 2 Mt. Ver-Terrance, mor. worker, b. 5 Nichols lane
 Thomas, mor. worker, b. 57 Central
 Timothy, wool worker, b. 7 Spring st. ct. [Broad n. Newbury
 William F. clerk, 69 Washington, h. see Donnell [Pine
 Oelcher Fred E. farmer, h. Lake byd.
 O'Gara Margaret A. dressmaker, 53 Midway, h. do.
 O'Hara Daniel J. currier, h. 28 Pleasant
 Daniel J. stenographer, b. 43 Midway
 Helena M. wid. Randall, h. 43 Midway [way
 James J. mor. worker, b. 43 Mid-
 John P. clerk, 116 Main, h. at Salem
 Mary H. bookkeeper (B.), b. 43 Midway
 Thomas, glue worker, b. 98 Walnut
 O'Hare John, laborer, h. 10 Trask's lane
 O'Keefe Annie M. b. 18 Park [ct.
 Catherine, wid. John, h. 7 Spring st.
 Catherine A. b. 7 Maple Hill
 Cathérine C. wid. Timothy, h. 7 Maple hill
 Cornelius J. mgr. (S.), h. 5 Elm
 David, mor. worker, h. 18 Park [ct.
 David J. glue worker, b. 7 Spring st.
 Emily M. bookkeeper, r. 96 Foster, h. 108 Washington [h. do.
 Isabella T. variety store, 4 Abbott,
 John, mor. worker, h. 45 Midway
 John J. rem. to Salem
 Joseph E. laborer, b. 7 Spring st. ct.
 Julia E. b. 65 Fulton [st. ct.
 Katie F. stenographer, b. 7 Spring
 Lawrence, engineer, 19 Grove, h. 65 Fulton
 Mary E. b. 7 Spring st. ct.
 Michael, grocer, 60 Main, h. at Boston
 Patrick, h. 114 Washington
 Patrick J. shoemaker, h. 4 Abbott
- O'KEEFE THOMAS A. CO.** (Thomas A.)
 lea. mfrs. r. 96 Foster. See page 534
 Thomas A. (Thomas A. O'Keefe Co.)
 r. 96 Foster, b. 108 Wash.
 Thomas H. furniture mover, 6 Main,
 h. 47 Aborn
 see Keefe [Aborn
 O'Keefe Timothy J. foreman (S.), h. 45
 Old Ladies Home, r. 143 Main

TIN, COPPER AND GRAVEL ROOFING. CONDUCTOR AND GUTTER WORK. Pyne & Smith.

If you are going to entertain, go to **DOHERTY'S** He will furnish just what you want.
 PEABODY SQ.

- O'Leary Arthur E. mor. dresser, b. 66 Holten
 Bridget J. wid. Henry P. variety store, 2 Northend, h. do.
 Catherine, h. 43 Harris
 Daniel E. mor. dresser, h. 66 Holten
 Dennis, machinist, rms. 12 Wallis
 Jeremiah, engineer, C. J. Fitzpatrick's, b. 42 Foster
 John J. currier, b. 133 Lowell
 Julia A. died Dec. 31, 1905
 Michael, laborer, h. 19 Sherman
 Michael, tanner, h. 53 Foster
 Nellie, b. 43 Harris
 Patrick, mor. dresser, rms. 12 Wallis
 Timothy F. foreman (Salem), h. 96 Tremont [Lynn
 Oliver Judith L. wid. J. Luther, h. 102
 Olsen Abraham, rem. to Lynn
 Frank, mor. worker, h. 8 Winter
 Olson A. George, moulder, b. Central House
 O'Meara John J. moulder, h. 54 Lynn
 O'Neil Arthur, express, 12 English, h. do.
 James, mor. worker, h. 9 Fulton
 Patrick, b. 12 English [ditch
 Terrace, boiler maker, b. 24 Bow
 William, machinist, b. 12 English
 William C. h. 55 Harris
 William H. clerk (S.), b. 20 Midway
 O'Neill James, rem. to Malden
 Michael, foreman, Nat'l Calkskin Co. h. 5 Highland pk.
 O'Regan Patrick, mor. dresser, b. 89 Walnut
 O'Reilly Peter F. J. rem. to Roxbury
 Orne Edward L. bookkeeper, Walnut c. Caller, h. 11 Andover [Central
 O'Rourke Edmund, fireman, h. 33 No. Edward F. supt. Am. Degreasing Co. h. Pine n. Broad
 Jeremiah C. provisions, 118 Central, h. 33 No. Central
 John, currier, h. 47 Northend
 John H. clerk, 118 Central, b. 33 No. Central
 Margaret, teacher, Felton school, b. 33 No. Central
 Minnie A. b. 33 No. Central
 Stephen C. mor. dresser, b. 38 Midway
 Thomas J. mor. dresser, h. 38 Midway
 Thomas J. jr. mor. worker, b. 38 Midway
 see Rourke [Washington
 Osborn Annie M. wid. Joseph, h. 56
 Charles L. machinist, h. 24 Elm
 Dolly, wid. Thomas, h. 131 Andover
 Elizabeth I. wid. Henry M. b. 99 Central
 Franklin, h. 9 Warren
 Franklin W. colorer, b. 7 Elm
 Frederick P. innersole mnfr. 33 Wallis, h. 1 Lowell terr.
 George M. h. 127 Lowell
- Osborn Henry M. grocer, 97 Central, h. 99 do. [dover
 Henry R. mor. dresser, b. 42 Andover, h. 10 Stevens
 J. Edward (J. E. Osborn & Co.), Aborn pl. h. 56 Washington
 J. E. & Co. (J. Edward Osborn), sheep leather, end Aborn pl.
 Kendall, h. 85 Lowell
 Lucy M. b. 9 Warren
 Lyman, town assessor, h. 55 Central
 Lyman P. librarian, Peabody Library, h. 55 Central
 Mary A. b. 9 Warren
 Sarah M. rem. to Pawtucket, R. I.
 Walter B. farmer, h. 42 Andover
 Osborne Allen B. foreman, A. B. Clark Co. h. 24 Holten [ington
 Arthur A. clerk (B.), b. 58 Washington
 Calvin P. currier, 100 Foster, h. 58 Washington [tral
 Daniel W. clerk, b. 15 North Central
 Emma L. b. 58 Washington
 Louis P. clerk, Winchester Tannery Co. b. 58 Washington
 Mary E. wid. David W. h. 20 Sewall
 Matilda S. wid. Abraham C. h. 15 No. Central
 Stephen A. h. 173 Lowell
 William S. died Oct. 14, 1905
 Osgood Charles S. cashier (79 Court, B.), h. 9 Little's lane
 Clarence, rem. to Danvers
 Eliza E. wid. G. Fred, h. 110 Central
 Eliza L. teacher (So. Boston), b. 9 Little's lane [ington
 George H. electrician, b. 19 Washington
 Harry O. editor (26 West, B.), h. 33 Washington
 Helen H. b. 9 Little's lane
 James D. (Dole, Osgood & Co.), 13 Washington, h. 10 Aborn
 John H. shoecutter, h. 66 Lynn
 Joseph, farm hand, b. 110 Central
 Lucy R. teacher, High school, h. 9 Elm
 Maria W. bookkeeper, Newell & Knowlton's inc. b. 9 Little's lane
 Mary A. wid. George P. h. 9 Elm
 Mary E. b. 110 Central
 Walter E. shoemaker, h. 66 Lynn
 William E. (Dole, Osgood & Co.), 13 Washington, h. at Salem
 William N. rem. to Wellesley
 O'Shea Catherine, wid. Martin, h. 4 Mt. Vernon
 Charles, tacker, h. 53 Aborn
 Daniel, mor. dresser, h. r. 12 Fulton
 James, leather worker, b. 4 Mt. Vernon
 Margaret H. wid. Daniel B. h. 3 Sherman
 Mary, bleacher, b. 3 Sherman
- O'SHEA THOMAS H.** morocco mnfr. 9 Grove, h. 45 Washington. See page 536

LAUTER PIANOS.

THE MOST CELEBRATED AND BEST KNOWN PIANO OF NEW YORK.

W. J. LEFAVOUR, 166-168 Essex St., and 2 St. Peter Street, Salem.

- O'Shea William, foreman dyer, 9 Grove, b. 4 Mt. Vernon
see Shea
- Osterlund Adolf J. tanner, h. 20 Collins
- Otis Charles, h. Winona c. Lake
- Owens Cornelius, mor. worker, b. 51 Fulton
Thomas, mor. worker, b. 51 Fulton
- PACHECO ANTONIO S. h. 6 Shamrock
- Page Chester A. stenographer (B.), b. 27 Beckett
Clarence W. machine operator, h. 27 Beckett [cott
Willie W. mor. dresser, h. 22 Endicott
- Paige Moses B. prop. Peabody Pottery, 102 Central, h. 106 do.
- Paine Elizabeth S. h. 60 Washington
- Pakki Simon, laborer, h. 14 Holly
- Palmer J. Benjamin, broker (Boston), h. 10 Stevens
Osborn, student, b. 10 Stevens
William S. salesman, 27 Central, h. at Salem
- Papas Arthur, mor. dresser, b. 23 Wallis
Georges, mor. dresser, b. 23 Wallis
William, mor. dresser, h. 6 Caller place
- Paraskevas Christos (Paraskevas & Skarmoutsos), 28 Wallis, h. 20 Upton
John, mor. worker, b. 26 Wallis
- PARASKEVAS & SKARMOUTSOS** (Christos Paraskevas, George Skarmoutsos), groceries and provisions, 28 Wallis. *See page 1153*
- Pariseau Joseph A. mor. worker, h. 10 Basford's ct [Brown
- Parker Alfred T. mor. worker, h. 8 Benjamin F. farmer, h. 128 Lynnfield
Charles W. bookkeeper, b. 8 Brown
Eben S. gardener, h. 8 Brown
Eliza M. wid. Frank O. h. Mackintire's ct.
Frank P. iron moulder, h. 3 Maple
George E. helper, h. 9 Brown
George H. baker, b. 11 Sutton
George J. h. 9 Brown
Harry W. farm hand, b. 128 Lynnfield
James W. stone cutter, h. 85 Lynn
Joseph R. painter, h. 14 Tucker's ct.
Lucy S. shoe packer, b. 8 Brown
Nellie M. wid. Willam W. milk dealer, 156 Lynn, h. do. [field
Olive, wid. J. Orrin, h. 144 Lynn
Oliver E. machinist, h. 12 Brown
Percy L. b. 8 Brown
Silas, laborer, b. 68 Bartholomew
- Parmenter Abbie K. wid. John H. b. 129 Lowell
John W. vice pres. and gen'l mgr. P. & P. F. Co. h. 129 Lowell
& Polsey Fertilizer Co. (incorp), fertilizer mnfrs. Liberty, office Railroad ave.
- Parsons Florence D. bookkeeper, T. T. M. Co. b. at Beverly
John L. rem. from town
William E. rem. to Middleton
- Partington Edward J. overseer, Dan. Bleachery and Dye Works, b. 17 Franklin
- Partridge Harry G. salesman, r. 50 Lowell, h. 12 Goldthwait pl.
Helen D. wid. George S. h. 62 Lowell
Welles M. Rev. rem. to Exeter
- Patch Charles E. welting maker, h. 48 Endicott
Mabel A. bookkeeper, 27 Central, b. at Salem
- Patenaude Joseph, tanner, h. rear 44 English [lis
- Patos Georges, mor. dresser, b. 21 Wallis
- PATTERSON ALICE M.** (M. D.), physician, 109 Main, b. do. Office hours, until 9 A. M. and 7 to 8 P. M. Tel. con.; also, 112 Cabot, Bev. 2 to 4 P. M.
Augustus H. bookkeeper (B.), h. 109 Main
Bessie, b. 27 Lynnfield
Charles, dinker, b. 17 Hancock
Frank E. clerk, 52 Main, b. 12 Beckett
John, steward, h. Margin c. Proctor
Joshua, laborer, h. 17 Hancock
Margaret S. Mrs. dressmaker, Margin c. Proctor h. do.
Nathaniel C. janitor, town hall, h. 109 Main
Robert, foreman and special police, h. 27 Lynnfield [ct.
Robert J. machinist, h. 12 Tucker's
William O. hostler, h. 12 Beckett
- Paul Georges, mor. dresser, h. 27 Caller
- Paula Larion, currier, h. 42 Harris
- Pauley George, h. 8 Berry
George H. h. 8 Berry
- Pawley Percy S. foreman, 143 Lynnfield, b. at Salem
- Payson Charles E. b. 144 Lynnfield
- Peabody Austin C. farmer, h. 139 Andover
- PEABODY CANDY CO.** (inc.), Chas. H. Boothby, pres. and gen'l mgr. mfrs. and wholesale dealers in confectionery, 4 Elm. *See side lines*
- PEABODY DIRECTORY**, Henry M. Meek Publishing Co. proprs. and publishers, 60 Washington, Salem
Co-operative Bank, Thomas blk.
Electric Light Station, Endicott c. Warren
Florence M. b. 18 Granite
George, farm hand, b. 139 Andover
George, laborer, h. 18 Granite
George E. shoemaker, b. Mt Vernon
- PEABODY GRAIN CO.** C. T. Shanahan, mgr. hay, grain and feed, 35 Foster. *See page 1328*

T'In, Enamel, Nickel Plated and Wooden Ware.

Pyne & Smith.

J. E. BUTMAN & CO., - 28 Main St., Peabody, Mass.
HIGH AND LOW STEAM PIPING.

Peabody Granite Co. granite quarries,
off Lynnfield n. Almshouse
Hiram A. colorer, h. 17 Lynn
Historical Society, 11 Main [ington
H. Foster, machinist, b. 276 Wash-
Institute, 64 Main
John, rem. to Danvers
J. Ernest, rem. to Lynn
Leather Machinery Co. leather
machinery, 31 Walnut
Lester F. clerk, Nat'l Calfskin Co.
b. at Salem
Lewis S. shoemaker, b. 17 Lynn
Mary Ann, wid. Joseph O. shoe-
stitcher, h. 276 Washington

PEABODY MONUMENTAL WORKS (P.
W. Annis), 27 Lowell. *See page*
1157.

Oiled Apron Co. J. P. Roberts, mgr.
12 1-2 Walnut [Central

Pottery, Moses B. Paige, propr. 102
Provision Co. (H. J. & J. M. Tracy),
23 and 25 Foster

Storage Warehouse, B. K. Norton,
propr. 7 Walnut

PEABODY SUPPLY CO. hardware, 65
Walnut. *See page* 1163

Peace Elizabeth H. clerk (Lynn), b. 7
Hardy et.

Esther T. b. 7 Hardy et.

Mary L. shoe worker, b. 7 Hardy et.

Thomas F. mor. dresser, h. 7 Hardy

et. [et.

Thomas F. mor. worker, b. 7 Hardy

Pearson Charles E. rem. to Salem

Chauncey M. shoemaker, h. Barthol-
omew n. Oak ave.

Mary C. stenographer (Lynn), b. C.
M. Pearson's

Pease Katherine J. wid. William H. b.
62 Central [Main

Peasley Austin J. soapmaker, rms. 20 1-2

Clara M. b. 14 Andover

Nellie W. b. 14 Andover

Thomas W. h. 14 Andover

Peirce Almira G. wid. George, b. 38
Clement ave. [pont

Charles P. mor. worker, h. 64 Pier-

Edward W. shoecutter, b. 40 Main

Herbert E. shoemaker, b. 64 Pier-

pont

H. Maria, b. Sutton Home

Jennie M. housekeeper, 20 Beckett,

rms. 64 Pierpont

Samuel G. carpenter, h. 12 Putnam

see Pierce

Pelletier George, laborer, h. 115 Lynn
Lewis, leather worker, b. 66 Main

Peltala Otto, leather worker, h. 38 Eng-
lish

Peltier Joseph, beamster, h. 21 Sprague

Pemberton Sarah, wid. Frank K. b. 11

Foster [Main

Pendar Martha B. wid. Samuel D. h. 90

Pender Dennis L. teas and coffees, h. 39

Midway

Penniman George W. minister, Univer-
salist church, h. 108 Lowell

Pepin Henry J. green shaver, h. 8 Bas-
ford's ct.

Marceline Mrs. b. 8 Basford's ct.

Peppas George, laborer, b. 4 Mackintire's
ct.

PEPPER CO. INC. (THE), Frank G.
Rich, treas. manufacturers and
wholesale dealers in confection-
ery and cigars, 27 and 29 Cen-
tral. *See page* 1151

Lillie M. wid. George W. treas.

Peabody Candy Co. h. at Beverly

Perkins Alvin, iron moulder, b. Central

House [b. at Salem

Elizabeth O. bookkeeper, 45 Wallis,

Elmer L. machinist, h. r. 78 Wallis

Esther R. teacher, b. 15 County

Franklin J. supt. Turner Tanning

Machinery Co. b. Central House

Harold S. asst. chemist, Nat'l Calf-

skin Co. b. 42 Central

Isabel L. wid. John A. rem. to Salem

John, farmer, h. Winona n. Lake

John S. rem. to Chicago

Sylvester T. B. nailer, h. 25 County

Thomas L. D. grocer, 14 Berry, h. do.

Villa, clerk, T. T. M. Co. b. 2 Park

sq. [do.

William, hair dealer, 55 Franklin, h.

William 2nd, h. 44 Franklin

William H. bookkeeper, 7 Walnut;

also, carpenter, 8 Perkins, h. do.

Pernokokas Athae, rem. to Salem

Perry Albert, skinner, b. 16 Shamrock

Cashman, tanner, h. 16 Shamrock

Joseph, carpenter, h. off Forest n.

Summit

Julia, wid. Manuel, h. 9 Centre

Manuel, driver, h. 61 Fulton

Manuel, leather worker, b. 58 Fulton

Martha D. b. C. W. Hersey's, Lowell

Perthikis Christos, laborer, b. 19 High-

land park [park

Efstathios, laborer, b. 19 Highland

Georgea, b. 19 Highland park

Pervere Emma L. wid. Franklin H. h. 91

Lynn [h. 7 Tremont

Peters Gilbert, hairdresser, 16 1-2 Lowell

Peterson Andrew, mor. worker, b. 41

Northend

Axel, helper, b. 12 Brown

Charles, boarders, 28 Central, h. do.

Gust P. blacksmith, h. 12 Brown

Pettey John L. engineer, Pea. pumping

station, off Lynn n. County, h.

do. [way

Peura Werner, mor. worker, h. 23 Mid-

Pevear E. Clement, student, b. 45 Main

Herbert K. (Pevear & Co. 83 High,

Boston), h. 45 Main

Phanos Theodoras, rem. to Lowell

Phelan Charles, rem. to Chicago

Josephine M. F. clerk, 25 Main, b.

at Salem

PIANOS ON EASY TERMS.

\$5 to \$10 per month.

W. J. LEFAVOUR, 166-168 Essex St., and 2 St. Peter St., Salem.

Phelan Louis A. driver, b. 29 Crowninshield
 Mary A. Mrs. h. 29 Crowninshield
 Michael, janitor, Wallis school, h. 29 Crowninshield
 Phelps J. Frank, clerk, 5 Main, h. 17 Franklin [Aborn
 Philbrook Florance F. currier, h. 15 Norman A. b. 15 Aborn
 Phillips Harriet, b. 1 Lowell ter.
 John, leather worker, b. 145 Main
 John, leather worker, b. 26 Franklin
 John, mor. dresser, b. 42 Foster
 Lucy H. wid. Aaron W. died Jan. 15, 1906
 Mary E. rem. to Winchester
 Theodosia P. wid. Michael, died Dec. 19, 1905
 William, laborer, h. 9 Swampscott ave. [dover
 William H. carpenter, h. 143 An-Pickering
 George W. coal and wood, 6 Allen's blk. h. at Salem
 Pickett John, laborer, b. Mrs. C. F. Berry's, Calumet
 Pierce Chester W. fireman, b. 47 Holten
 Cleveland W. carpenter, b. 47 Holten
 Edward F. mor. worker, b. 5 Dalton's ct.
 Eliza L. wid. Henry G. rem. to N.H.
 George B. foreman, h. 7 Rockdale ave.
 George H. tinsmith, b. 51 Holten
 Harry A. gardener, h. 67 Lynn
 J. Joseph, mor. dresser, b. 5 Dalton's ct.
 William F. currier, h. 5 Dalton's ct. see Peirce
 Pike Ethel B. stenographer, Armstrong Leather Co. b. at Salem
 Frank W. engineer, h. 79 Aborn
 George, rem. to Salem
 Hattie K. teacher, South primary, h. 35 County
 Henry J. carpenter, h. 70 Aborn
 Mary R. h. 35 County
 Susan S. wid. Dr. Charles C. h. 16 Chestnut
 Warren L. painter, h. 129 Andover & Whipple Co. (George W. Battye, Augustus H. Porter and Charles H. Whipple), wagon manufacturers, 1 Sylvan
 Pindergast John B. moulder, h. 2 Oakland
 Pitman Clarence B. tinsmith, h. 21 Berry
PITMAN FRANK L. carpenter and builder, Home c. South, h. do. See page 1334
 John, tacker, b. 58 Central
 Josiah, foreman, A. C. L. L. Co. h. at Danvers [Pond rd.
 Raymond D. shoemaker, h. off Spring
 Plamondon Bernadette, clerk (S.), b. 24 Oakland [land, h. do.
 Delima R. Mrs. dressmaker, 24 Oak-Dolphis, laborer, h. 24 Oakland

Poeton Josiah, clerk, 15 Main, b. 15 Washington pl. [ington pl.
 Sarah A. wid. Samuel B. h. 15 Wash-Poland Mary L. h. 8 Sewall
POMEROY HARRIS S. physician, 93 Main, h. do. Office hours, 2 to 3 and 7 to 8 p. m. Tel. con.
 Pond Samuel A. rem. to Salem [ite
 Poole Alton H. farm hand, h. end Gran-Arthur F. pres. Warren Five Cents Savings Bank, and trustee (68 Essex, B.), h. 160 Main
 Charles H. laborer, h. r. 143 Main
 Fred H. foreman (Lynn), h. 175 Lynn
 Lydia A. Mrs. matron, Sutton Home for Aged Women, h. do.
 Mary E. teacher (B.), b. 160 Main
 Mary H. teacher, Bowditch school, b. 160 Main
 William A. millwright, b. 20 1-2 Main
 Poor Albert F. (American Hide and Leather Co. Salem), also pres. P. & P. F. Co. h. 115 Lowell
 Alice L. bookkeeper, 102 Central, b. 13 Stevens [Stevens
 Amy H. teacher, High school, b. 13
 Angie L. Mrs. b. 197 Lynn
 Anna A. music teacher, 1 Jacobs, b. do. [h. 155 Lowell
 Charles M. bookkeeper (74 High, B.), Clara E. b. 115 Lowell
 Daniel W. b. 115 Lowell
 Ella M. b. 115 Lowell
 Elmer M. town clerk and treasurer, town hall, h. 18 Chestnut
 Fred W. clerk, A. C. L. L. Co. b. 115 Lowell
 George H. asst. treas. N. H. Poor Leather Co. h. at Danvers
 Hannah E. wid. Nathan H. h. 13 Stevens [Walnut
 Horace A. leather finisher, b. 112
 Joseph A. belting, r. 76 Main, h. 79 Washington [mont
 Lewis A. bookkeeper (B.), b. 3 Tre-Margaret S. clerk, Warren Five Cents Sav. Bank, b. 13 Stevens
 Nathan, bookkeeper (B.), h. 13 Stevens
 Nathan H. pres. and treas. N. H. Poor Leather Co. h. at Danvers
POOR N. H. LEATHER CO. morocco mnfrs. 83 Lowell c. Sawyer. See page 534
 Sarah, h. 8 Elm
 Susan E. wid. Henry C. h. 7 Elm
 William A. tanner, h. 3 Tremont
 William H. baker, h. 116 Walnut
 Pope Frances R. b. 55 Lynn
 George O. H. shoecutter, h. 55 Lynn
 Sarah A. wid. Frank, dressmaker, 72 Central, b. do.
 Porter Augustus H. (Pike & Whipple Co.), 1 Sylvan, h. at Danvers
 Benjamin L. mason, b. 12 No. Central

Stoves, Furnaces and Ranges. = PYNE & SMITH.

Doherty's Bakery

FOR HIGH CLASS GOODS.
 Peabody Sq., Peabody, Mass

Porter Edith R. b. 45 Andover [Main
Edward H. treas. r. 27 Lowell, h. 74
PORTER E. H. CO. Edward H. Porter,
treas. masons and builders, r. 27
Lowell. See page 1165
Edwin, rem. to Newton
Ernest J. (Porter & Wilson), r. 34
Main, also, insurance, 45 Ando-
ver, h. do. [dover
Ernest J. mor. worker, b. 12 1-2 An-
Ethna A. b. 45 Andover
Frances A. b. 44 Washington
George, machinist, b. 12 1-2 Andover
John J. potter, h. 12 1-2 Andover
Joseph C. mason, h. 12 No. Central
Joseph G. (G. R. Ainsley & Co: Bos-
ton), h. 117 Main [Andover
Leonard E. pres. r. 27 Lowell, h. 26
Martha A. wid. Aaron, b. 4 Munroe
Raymond E. mason, b. 74 Main
& Wilson (E. J. Porter and J. M.
Wilson), masons, r. 34 Main
Postal Telegraph Cable Co. branch
office, 143 Lynnfield
Potter Arthur A. clerk (B.), b. 92 Main
Charles A. baker, h. 35 Foster
Charles H. h. 92 Main [Endicott
Clarence H. clerk Y. M. C. A. b. 9
Frank T. car conductor, b. 9 Endi-
cott
George B. mor. dresser, b. 92 Main
George O. car conductor, b. 9 Endi-
cott
James, mor. dresser, b. 3 Mt. Vernon
Jesse A. foreman, A. C. L. L. Co. b.
Central House
John, piper, h. 3 Mt. Vernon
John H. laborer, h. 1 Dennis
M. Abbie, clerk (B.), b. 92 Main
S. Frank, foreman, A. B. Clark Co.
h. 9 Endicott
Powell William, mngr. The Clark Glove
Co. h. 52 Pierpont [ave.
Powers Catherine E. b. 5 Swampscott
Frank, clerk, 108 Walnut, b. do.
John, asst. foreman, Dan. Bleach-
ery, h. 89 Washington
John, mor. worker, b. 24 Foster
J. Austin, shoe worker, h. 152 Lynn
Mary L. stenographer (S.), b. 5
Swampscott ave. [scott ave.
Maurice M. carpenter, b. 5 Swamp-
Michael, carpenter, h. 5 Swampscott
ave. [h. do.
Terrence V. grocer, 108 Walnut,
Pratt Arthur, mor. worker, h. 13 Gard-
ner
Elmer E. engineer, electric light
station, h. Margin n. Gardner
Ernest, clerk, Central c. Endicott, b.
13 Gardner [h. 103 Central
Frederick H. foreman, T. T. M. Co.
George E. engineer, 45 Wallis, b.
Margin n. Gardner
George W. h. Margin n. Gardner
Gustavus B. engineer, h. 59 Lowell

Pray Eliza F. P. wid. Samuel F. h. 61
Andover [154 Lowell
Ira F. restaurant (99 Oliver, B.), h.
Walter, mor. dresser, h. 87 Lowell
William L. b. 87 Lowell
Prembas George, h. 5 Mackintire's ct.
James, mor. dresser, b. 27 Caller
Mary P. b. 5 Mackintire's ct. [ct.
Nicholas, tanner, b. 5 Mackintire's
Prendergast Kate, wid. Edward, h. 15
Dustin [skin Co. h. 6 Hardy ct.
Prenbible Patrick, mor. worker, h. r. 19
Pleasant [st. ct.
Thomas, mor. worker, b. 7 Spring
Prentice Luther Q. engineer, Nat'l Calf-
Prescott David, laborer, b. 25 Oak
George C. rem. to Winchester
Samuel A. watchman, 69 Foster, h.
25 Winter [son
William A. baker's wagon, h. 36 Ma-
William A. jr. hostler, b. 36 Mason
PRESTON LEVI, real estate and insur-
ance, O'Shea bldg. h. 48 Wash-
ington. See page 1147
Price Abbie I. wid. George, nurse, h. 62
Pierpont
Dennis, mor. worker, b. 23 Stevens
Frank, town teamster, h. 59 Lowell
George W. bookkeeper (B.), b. 241
Lowell
Lydia A. P. b. 61 Andover
Mary A. Mrs. dressmaker, 241 Low-
ell, h. do.
William H. solecutter, b. 26 Aborn
William H. 2nd, farmer, h. 241 Low-
ell [tholomew
Priest Emily, wid. Johnson, h. 68 Bar-
Prime George, pedler, h. Newbury n.
Broad [Holten
Printz Jacob, agent, 8 Allen's blk. h. 13
Pritchard Benjamin G. confectioner, h.
29 Lynn
Ethel, rem. to Salem
Proctor Arthur W. rem. to Salem
Charles M. produce, h. 81 Andover
David P. mor. worker, h. 20 Beckett
Harmon K. b. 81 Andover
William, currier, h. 47 Aborn
William H. currier, h. 22 Holten
Promise John A. shoemaker, h. 2 Mun-
roe
Public Library, Peabody Institute, 64
Main [field
Pulsifer Edward W. farmer, h. 255 Lynn-
Perle L. rem. to Cambridge
Punchard William E. fireman, B. & M.
R. R. h. 26 Holten
Purcell Alice E. milliner (S.), b. 133 Main
Catherine A. clerk, (S.), b. 133 Main
Jeremiah, glue worker, h. 10 Trask's
lane
Josephine S. clerk b. 133 Main
Mary A. wid. James, h. 133 Main
M. Agnes clerk (S.), b. 133 Main
Purtell Lawrence, foreman, Walnut c.
Caller, h. at Salem

PIANO REPAIRING.All Kinds of Musical Instruments Tuned
and Repaired.

W. J. LEFAVOUR, 166-168 Essex St., and 2 St. Peter St., Salem.

Putnam Agnes, wid. Timothy F. h. 7 State

Arthur P. stockfitter, h. 10 State

PUTNAM BROS. (Lewis W. and Charles O. Putnam), milk dealers, 38 Andover. *See page 1155* [do. Charles H. variety store, 1 Lynn, h. Charles O. (Putnam Bros.), 38 Andover, b. do.

Everett W. shoemaker, b. 9 Lynn

James L. mor. dresser, h. 5 Sutton

James L. jr. mor. dresser, b. 5 Sutton

John B. h. 9 Lynn

Lawrence C. (Coney Island Chip Co.), r. 10 County, b. 12 do.

Lewis K. (Coney Island Chip Co.), r. 10 County, h. 12 do.

Lewis W. (Putnam Bros.), 38 Andover, h. do.

Mary E. h. 24 Lynnfield

O. Viola b. 24 Lynnfield

Walter F. mor. dresser, b. 7 State

Pynuok Joseph, mor. worker, h. 5 Bowditch [Granite

Pyburn Richard W. glue worker, b. 16

Pyne Harry S. (Pyne & Smith), 21 Walnut, h. 73 Endicott

PYNE & SMITH, (Harry S. Pyne and Alexander Smith), stoves, furnaces, &c. 21 Walnut. *See side lines*

QUADARA CATHERINE MRS. b. 282 Washington [ington

Frank, leather worker, h. 282 Wash-

Quill John J. mor. dresser, h. 126 Foster

Quinlan Bridget, b. 3 Parsons

Edward F. bookkeeper, b. 3 Parsons

Elizabeth F. Endicott school, b. 3 Parsons

John, mor. worker, h. 13 Church

John H. student, b. 3 Parsons

John J. laborer, h. 91 Lowell

Martin, h. 3 Parsons

Martin J. mor. dresser, b. 3 Parsons

Mary J. b. 3 Parsons

Thomas H. mor. dresser, b. 3 Parsons [way

Quinn Dennis J. mor. dresser, b. 65 Mid-

John H. mor. worker, b. 65 Midway

Mary A. b. 65 Midway [way

Thomas F. mor. dresser, b. 65 Mid-

William, h. 65 Midway

William F. morocco finisher, h. 6 Crowninshield

Quint George T. clerk, 143 Lynnfield, h. 13 State [4 State

Hazen A. foreman N. M. Quint's, h.

QUINT NICHOLAS M. stone mason, asphalt and concreting, 4 State, h. do. *See page 1160*

Quirk Catherine, wid. Michael, h. 48 English

Elizabeth M. bookkeeper, 47 Walnut, b. 48 English

Quirk Ellen, wid. Timothy, h. 35 Jacobs

Jeremiah J. clerk, 24 Main, b. 35 Jacobs

John H. mor. dresser, b. 35 Jacobs

Mary, wid. James, grocer, 157 Washington, h. do.

Patrick E. rem. to Salem [Jacobs

Patrick M. mor. worker, b. 35

RADDIN ALONZO, boots and shoes, 52 Main, h. 45 Lynn [field

Arthur F. farm hand, h. 138 Lynn-

Eva D. teacher, South school, h. 119 Lynnfield

Franklin A. farmer, b. 119 Lynnfield

Fred A. shoemaker, h. 3 County

George, farmer, h. 123 Lynnfield

Lizzie E. wid. Arthur K. h. 138 Lynnfield

Lucy M. wid. Milton, h. 17 Lynn

see Rodden

Rahilly Daniel, junk, 19 Parsons, h. do.

Mary G. stenographer (Lynn), b. 19 Parsons

RAILWAY GRANITE AND MARBLE WORKS, John Meagher, propr. 22 Central. *See page 1156*

Ramsdell Maurice A. packer (Lynn), h. 34 Lynnfield

William B. h. rear 109 Central

Randall D. Frank, hairdresser, 22 Main, h. 33 Clement ave.

Ethel B. b. 33 Clement ave. [lane

Herman E. hairdresser, h. 16 Little's

Perley E. hairdresser, b. 33 Clement ave.

Rankin Harry W. station agt. and agt. W. U. T. Co. and Am. Ex. Co.

W. P. h. off Pine n. station [ton

Ranson Joseph L. machinist, h. 34 Ful-

Rapoport Fannie Mrs. variety store, 162 Main, h. do.

Rausch, Ellis & Co. (George H. Rausch and L. Everett Hilliard), leather

mfrs. 111 Foster

George H. (Rausch, Ellis & Co.), 111

Foster, h. at Hyde Park

Ravel Benjamin P. bookkeeper (S.), h. 126 Main

Ella E. h. 126 Main

Ray Bridget, wid. John, h. Prospect n. Cross

James, hostler, b. Mrs. Bridget Ray's

Margaret E. b. Mrs. Bridget Ray's

Michael T. paper hanger, b. 11 Berry

Thomas (Ray & Murray), 16 Walnut,

h. 11 Berry

RAY & MURRAY (Thomay Ray and Thomas F. Murray), painters, and paper hangers, 16 Walnut. *See page 1166*

Raymond Charles A. laster, h. Oak ave. n. Bartholomew

Harry E. newsdealer and cigars, etc.

6 Allen's blk. h. 18 North Central

Readey Annetta, b. 25 Central

J. E. Butman & Co.,

28 MAIN ST., PEABODY, MASS.

PLUMBING AND HEATING ENGINEERS.

Water Closets, Sinks, Bath Tubs, Etc.

Estimates for Jobbing a specialty.

Tin, Iron and Copper Workers. - PYNE & SMITH.

Readey Katie, b. 153 Washington
 Mary E. shoe worker, b. 153 Washington
 Richard, h. 153 Washington
 Richard J. mor. dresser, b. 153 Washington
 William H. mor. dresser, h. 9 Caller
 Ready William H. mor. dresser, h. 11 Caller
 Reagan Ann, died Apr. 25, 1906
 Mary Mrs. b. 47 Midway
 Matthew, mor. dresser, h. 17 Midway
 Stephen, h. r. 24 Midway
 see O'Regan and Regan
 Reardon Peter, carpenter, h. 45 Foster
 Redden George H. shipper, 111 Foster, h. at Boston [Boston]
 Otis J. com. trav. 111 Foster, h. at
 Redman Edward M. leather embosser, b. 113 Washington
 Ernest R. clerk (B.), b. 8 Oak
 Justus T. engineer, American Glue Co. h. 113 Washington
 Maud E. bookkeeper, Amer. Glue Co. b. 113 Washington
 Reed Albert F. messenger, Munroe & Arnold's, b. 42 Central
 Alice G. b. 168 Main [do.
 Annie L. Mrs. grocer, 50 Lynn, h.
 Arthur P. mor. dresser and special police, h. Forest n. Summit
 Arthur W. shoemaker, h. 54 Lynn
 Charles E. clerk, h. 64 Lynn
 Elizabeth P. wid. David N. b. 13 Carleton
 Elmer R. mor. dresser, h. 13 Carleton
 Frederick G. clerk (Salem), b. 50 Lynn
 George E. bleacher, h. 43 Lynnfield
 George P. farm hand, h. Felton n. Prospect [Reed's
 George W. farm hand, b. George P.
 Hattie C. bookkeeper, b. 43 Lynnfield [mer
 Joseph F. mor. dresser, rms. 2 Sum-
 Justin S. pool and variety, 36 Lynn, h. do. [tral
 Lucy T. wid. Frank P. h. 119 Cen-
 Sarah, wid. Charles H. h. 42 Central
 Warren E. mor. dresser, h. 63 Endicott
 William E. mgr. 50 Lynn, h. do.
 William W. clerk, 143 Lynnfield, b. 168 Main [Goldthwait
 Willis, foreman, 143 Lynnfield, h. 15
 Z. Warren, mor. worker, h. 168 Main
 see Reid
 Regan Alice F. b. 26 Franklin [Caller
 Annie A. bookkeeper (S.), b. 17
 David A. mor. dresser, h. 46 Harris
 James M. died June 13, 1905
 Josephine M. b. 26 Franklin
 Julia T. shoemaker, b. 51 Midway
 Margaret M. h. 12 Fulton [lin
 Mary A. wid. James M. h. 26 Frank-
 Michael, currier, h. 17 Caller

Regan Michael F. clerk, b. 17 Caller
 see O'Regan and Regan
 Reid Abel, milk dealer, 14 Charlotte, h. do. [Newbury
 Andrew C. foreman, h. Forest n.
R REID ANGUS, coal and wood, also furniture mover, Railroad ave. n. Sawyer, 98 Main, and 6 Allen's blk, h. 48 Aborn. See page 1158
 Frederick S. farm hand, b. A. C. Reid's, Forest [Franklin
 James M. candy maker, rms. 23 1-2
 Josiah E. chief draughtsman, 143 Lynnfield, b. 150 do.
 William, teamster, h. Wagner n. Maple Hill
 Reidy Philip E. druggist, 11 Walnut, h. 114 Washington
 Reith Addie A. wid. J. Burnham, h. 125 Washington
 Relihan Lizzie J. domestic at 71 Main
 Margaret, wid. James, h. 41 Midway
 Nellie T. compositor, b. 41 Midway
 Thomas J. bookkeeper, 93 Foster; and town assessor, h. 102 Tremont
 Remis Nathan, laborer, h. 32 English
 Remon Frederick E. shoe worker, b. 14 Tuckers ct.
 Rennicks Edward, bleacher, b. 5 Dustin
 Frank L. bleacher, b. 5 Dustin
 James J. laborer, h. 5 Dustin
 Mary A. h. 5 Dustin [tin
 Richard H. mor. worker, b. 5 Dus-
 Thomas, bleacher, b. 5 Dustin
 William H. bleacher, h. 126 Foster
 Renzi Thomas (Thos. Renzi & Co.), 23 Lowell, h. 21 do.
 Thomas & Co. (Thomas Renzi), bi-
 cycles, 23 Lowell
R REVERE WILLIAM B. sec. and treas.
 Nat'l Wool & Leather Co. h. at Salem. See page 525
 Reynolds Annie, music teacher, 71 Andover, b. do.
 George A. market gardener, 71 Andover, b. do. [h. 119 Foster
 Joseph A. engineer, A. C. L. L. Co.
 Lucy, teacher, Wallis school, b. 71 Andover [dover
 Mary E. wid. George, h. 71 An-
 Mary T. sten. (B.), b. 71 Andover
 Michael, laborer, b. 24 Bowditch
 Thomas F. bookkeeper (S.), b. 71 Andover
 Rice Harry L. pres. Essex Tanning Co. h. at Quincy [ington
 Joseph H. shoe cutter, h. 58 Wash-
 Rich Frank G. treas. The Pepper Co. 27 Central, h. at Salem
 Nellie K. Mrs. pres. The Pepper Co. h. at Salem [Mason
 Richards Benjamin D. teamster, h. 27 Bertha, b. Central House
 Henry S. last maker, h. 143 Lynn
 Joseph, millwright, h. 20 Oakland

Capen Pianos

The Most Popular Piano in Salem.
 Lefavour's, 166-168 ESSEX ST., and
 2 ST. PETER ST., SALEM.

Richardson Albert I. clerk, A. C. L. L. Co. b. at Salem [ave.
Burrett B. clerk (S.), h. 1 Clement
Charlotte M. wid. Francis S. h. Winona byd. Lake
George F. foreman, A. C. Lawrence Leather Co. h. at Danvers
Harlan P. salesman, Central c. Walnut, h. at Salem
Herbert A. chemist, Nat'l Calfskin Co. b. at Salem [Andover
Lavinia R. wid. William G. rem. to Richmond William S. foreman, The Clark Glove Co. b. 32 Main
Ricker James C. foreman, Armstrong Leather Co. b. Central House
Rideout Mary E. b. Sutton Home
RIELLEY THOMAS H, steam and water fitter, 36 Main, h. do. See page 1149
Rikld Antone, mor. worker, h. 5 Union
Riley Francis, mor. dresser, h. 132 Wash. John, rem. to Salem [Salem
John J. foreman, r. 140 Main, h. at Katherine J. b. 132 Washington
Margaret J. b. 132 Washington
Mary L. bookkeeper, 17 Foster, b. at Salem
Sarah J. b. 132 Washington
Thomas, currier, h. 161 Washington
Thomas F. bleacher, h. 7 Dustin
Ring Cornelius J. shoemaker, b. 28 Proctor
John, morocco dresser, h. 28 Proctor
Mae E. b. 28 Proctor
Thomas F. apprentice, b. 28 Proctor
Riordan Dennis J. grease collector, b. 25 Holly
Mary E. b. 25 Holly
Michael J. laborer, b. 25 Holly
Nora A. student, b. 25 Holly
Patrick, mor. worker, h. 25 Holly
Peter, carpenter, h. 45 Foster
Timothy F. car conductor, b. 80 Tremont
Timothy T. h. 80 Tremont
Ritchings Samuel T. shoemaker, h. 265 Lynnfield
Ritos George, mor. dresser, b. 48 Tremont
Rneieteipruly Tom, mor. worker, b. r. 8 Upton
Roach David, tanner, h. 14 Hancock
Edward, laborer, h. 68 Holly
Ellen, wid. William, h. 6 Church
E. Kenneth, mor. worker, b. 2 Summer
James S. farmer, h. Lake byd. Pine
John, painter, b. 14 Hancock
John, mor. dresser, h. 88 Tremont
John H. leather worker, h. 19 Midway
John P. mason, b. 6 Church
Margaret A. b. 14 Hancock
Michael L. express, 6 Church, b. do.
William C. mor. dresser, b. 6 Church see Roche

Robbins John D. machinist, h. 11 Tucker's ct. [end
Matilda M. wid. Joseph, b. 35 North-
Roberts Betsy, wid. Daniel S. h. 5 Brown
Harry, mor. worker, h. 5 Kosciusko
James J. engineer, A. C. L. L. Co. b. 58 Central [86 Central
John, engineer, A. C. L. L. Co. b.
Joseph P. mgr. Peabody Oiled Apron Co. h. at Melrose
Mary E. wid. Charles, b. 3 Gardner
Urban C. (J. W. Trask & Co.), 14 Lowell, h. 3 Gardner [Chestnut
Robinson Albert, supt. of schools, h. 20
Alfred B. mason, h. Winona c. Pine
Harry B. rem. to Saugus
James, rem. to Nova Scotia
John V. b. 109 Lowell
Roche Bartholomew, lab. h. 30 Harris
Elizabeth, b. 48 Midway
Ellen, shoe stitcher, b. 12 Winter
James A. mor. worker, h. 57 Midway
John E. engineer, rear 83 Walnut, h. at Salem
Michael, mor. worker, b. Central House
Richard, mor. dresser, b. 12 Winter
Thomas, steam fitter, b. 37 Mason
William E. foreman, 84 Walnut, h. at Salem
William H. mor. worker, b. 1 Caller see Roach [field
Rodd Henry H. moulder, h. 129 Lynn-
Rodden Patrick J. mor. dresser, h. 46 Tremont [Salem
Thomas, foreman, 9 Grove, h. at
Rodie George M. com'l reporter, h. 41 Webster
Olive, wid. James, b. 41 Webster
Rogers Arthur S. Mrs. h. Lowell c. Prospect
Elizabeth P. wid. Jacob C. (Boston), s. r. "Oak hill," Andover.
Frank W. died March 20, 1906
Jacob C. (Allen, Rogers & Co. 43 Church, S.), h. off Lowell jc. Summit
John W. clerk (S.), b. Lowell c. Prospect [Park
Laura M. teacher, High school, b. 6
Richard S. b. Lowell c. Prospect
ROLLINS FRANK A. piano and furniture mover, 19 Berry, h. do. Tel. con. See page 1148 [Lowell
James H. farmer, h. Goodale n.
Ronan Bartholomew J. clerk, 6 Allen's blk. b. 44 Holten [Parsons
Francis, stenographer (S.), b. 13
George F. junk, 3 Harris, rms. do.
James, Lynn express, 44 Holten, h. do.
James J. student, b. 44 Holten
John H. mor. dresser, h. 13 Parsons
RONIX PHILIP H. jeweler, 31 Main, b. at Salem. See page 1158
Roome Albert S. blacksmith, h. 237 Lowell

At **Doherty's** You'll find all kinds of Bakery Goods.
Peabody Square, Peabody, Mass.

Roome Bessie M. b. 28 Endicott
 Frank W. carpenter, h. 28 Endicott
 Grace F. stenographer (B.), s. r. 348
 Lowell
 James A. carriage maker, 36 Foster,
 also milk, 348 Lowell, h. do.
 Walter S. mor. dresser, b. 28 Endicott

Rooney Hugh, stone cutter, h. 5 County
 John, mor. worker, b. 1 Highland pk.
 John J. currier, b. 1 Highland pk.
 Margaret Mrs. nurse, h. 5 County
 Michael, currier, h. 1 Highland pk.
 Patrick F. currier, b. 1 Highland pk.
 Peter T. currier, b. 1 Highland pk.

Rosa Manuel, mor. worker, h. 18 Sprague
 Manuel 2nd, vegetable pedler, h. 34
 Midway

Rosenell Ruetaa, blacksmith, b. 7 Holly

Ross John M. farm hand, b. H. H.
 Smith's, Lake

Rossa Felix, machinist, b. Oak ave.
 Leborea, quarryman, h. Oak ave. n.
 Bartholomew
 Michael, machinist, b. Oak ave.

Rossen Samuel, shoe repairer, 73 Tremont, rms. do. [Holly]

Rossley Thomas J. mor. dresser, h. 18

Roundy Alfred K. janitor, h. 13 Tremont

Rourke Edward F. leather worker, h. 14
 North Central
 see O'Rourke

Routs John, dinker, h. 27 Caller

Rowell Alden F. mor. worker, h. 6
 Shaw's lane
 Jesse S. carpenter, h. 127 Andover
 Mabel E. milliner, b. 6 Shaw's lane
 Sarah J. Mrs. h. 20 Aborn

Ruane Thomas, mor. dresser, b. 12 Wallis

Rubinowitz Joseph, 5 & 10 c. store,
 Thomas blk. b. Central House

Russell Catharine Mrs. b. 17 Union
 Charles, farmer, h. Prospect n. Cross
 Chester B. J. farmer, b. Henry A.
 Russell's
 Frederick, machinist, b. 162 Main
 George, coal and wood, 12 Main, b.
 at Danvers
 George, clerk, 37 Main, b. 60 Fulton
 Henry A. farmer, h. Russell n. Birch
 Henry W. carpenter, b. 162 Main
 Herbert H. farmer, h. Forest byd.
 Lowell
 John, machinist, b. 89 Walnut
 John H. farmer, h. Prospect n. Cross
 John J. engineer, 48 Foster, h. 48
 Webster
 Joseph J. died Sept. 5, 1905
 Margaret, wid. John, b. r. 46 Wallis
 Mary C. wid. William P. h. 60 Fulton
 Mehitable F. wid. Caleb, b. Pros-
 pect n. Cross
 Nellie F. b. Henry A. Russell's
 Patrick F. mgr. 44 Main, b. 60 Fulton
 Raymond J. machinist, h. 162 Main

Russell Reuben J. collector, h. Winona
 n. Lake
 William, rem. to W. Lynn [pl.
 William E. machinist, h. 4 Newhall
 William J. plumber, b. 60 Fulton

Rust Susan D. wid. John P. h. 74 Central

Ruth John, shoemaker, rms. 66 Main

Rutherford Grace R. Mrs. forewoman,
 Clark Glove Co. b. 28 Main

Ryan Bessie, teacher, parochial school,
 b. 5 Holly
 Caroline A. b. 50 Pierpont [ave.
 David J. laborer, b. 10 Swampscott
 Edward, mor. worker, b. 39 Warren
 Ellen, wid. Thomas F. h. 2 1-2 Foun-
 tain
 James, b. 50 Pierpont
 James, h. 123 Washington
 James J. shoemaker, h. 50 Pierpont
 John, tanner, h. 15 Mt. Vernon
 John F. mor. worker, b. 133 Main
 John J. bleacher, b. 10 Swampscott
 ave.
 Joseph, clerk, 25 Main, h. at Danvers
 Joseph J. mor. worker, b. 15 Mt.
 Vernon
 Julia A. stitcher, b. 50 Pierpont
 Katie A. millinery (Salem), b. 5 Holly
 Margaret, b. 123 Washington
 Martha E. compositor, b. 5 Holly
 Mary, wid. Edward, h. 5 Holly
 Mary J. b. 50 Pierpont [Fountain
 Maurice J. leather worker, b. 2 1-2
 Nellie T. b. 5 Holly
 Patrick, rem. to Lynn
 Rose A. b. 5 Holly [Fountain
 Stephen J. mor. tacker, b. 2 1-2
 Thomas, currier, b. 89 Walnut
 Thomas F. mor. worker, b. 10 Wallis
 Thomas F. clerk, 15 Main, b. 43 Cen-
 tral [mont
 William P. mor. dresser, h. 29 Tre-
 ryder Charles A. machinist, h. 9 Carle-
 ton [nut
 Ryer Robert, leather worker, b. 113 Wal-

SABEAN BOYD A. carpenter, h. 20 Pleas-
 ant [Lowell
 Sadouric Sezepan, mor. dresser, h. 75
 Safford Oscar F. clergyman, h. 82 Lowell
 St. Amand Fred J. mor. worker, b. 14
 Proctor [h. 14 Proctor
 John B. foreman, Nat'l Calfskin Co.
 St. John's Convent, r. 27 Chestnut
 Parochial School, r. 27 Chestnut
 Salem Country Club, Lowell n. Proctor's
 crossing
 Evening News; branch office, 11 Main
 Golf Club, Gardner n. Margin
 Saltmarsh Martha F. wid. Edward W.
 rem. to Boston
 Saltz Rosie, clerk, 162 Main, b. do.

SAMSON HOUSE (THE), Mary M.L.
 Samson, propr. boarding house
 and dining rooms, 11 Central n.
 Walnut. See page 1150

McPhail Pianos

The Musician's Favorite. Sold on very easy terms.
LEFAVOUR'S, 166-168 ESSEX STREET and
 2 ST. PETER STREET, SALEM

- Samson Mary M.L. propr. Samson House, 11 Central, h. do. [non Peter, mor. worker, h. 30 Mt. Ver-Sanborn Charles H. shoemaker, h. off Spring Pond rd. n. Lynn Fred, shoemaker, h. off Spring Pond rd. n. Lynn John, shoemaker, b. Fred Sanborn's Thomas, shoemaker, h. off Elane Sanders Charles (Salem), s. r. Forest byd. Summit Jacob F. com. trav. h. 19 State see Saunders
- Sanderson Frank M. foreman (G. E. Co. L.), h. 38 Lynn [Salem Sanky Thomas, engineer, 19 Grove, h. at Sanger Anna M. Mrs. rem. to Salem Charles A. died May 14, 1905 Frank H. bookkeeper and sec. N. H. Poor Leather Co. h. 16 Park Lucy A. wid. George F. h. 8 Park Sarasin Louis E. tanner, b. 3 Caller Sargent Arthur B. cook, 148 Main, b. do. Frank S. granite cutter, h. 2 Brown Sarkivja Matti, laborer, b. 58 Northend Satminen Gustave, lea. worker, h. 18 Mt. Vernon [Co.'s, b. at Salem Saul May A. stenographer, A. B. Clark, Saulnier Samuel C. foreman, 42 Gardner, b. do.
- Saunders Julia M. wid. Nathaniel W. h. 8 Sewall [ett William A. mor. dresser, h. 7 Beck-Savageau Emile, shaver, h. 56 Northend Savory Edgar F. clerk, 27 Main, h. 14 Caller Elizabeth A. wid. Joseph F. variety store, 121 Lynnfield, h. do.
- Sawtell Dorothea C. principal, South school, b. 10 Warren [101 do.
- Sawyer Asa C. provisions, 83 Lowell, h. Edna G. b. 104 Lowell Harry A. clerk (B.), b. 101 Lowell Thomas H. died Dec. 8, 1905 Thomas H. 2nd, harness maker, h. Goodale c. Lowell William, carpenter, 61 Lowell, h. do.
- S**AWYER WILLIAM F. dry and fancy goods; also agent, Lewando's French Dye House, 48 Main, h. 104 Lowell. See page 1335
- William P. h. Lynnfield n. Lynnfield line [b. 76 do.
- Saxon James, pool, also coffee, 17 Wallis, Saxton Louis C. rem. to Nashua. N. H. Say Fred. ins. solicitor, b. Central House Scallon Hugh, mor. dresser, b. 146 Main Scally Michael J. laborer, h. 7 Shillaber Scarnickia Patrick, stone cutter, h. end Bartholomew
- Schollenberger William, machinist, b. Central House [10 County Schroder Valentine A. pattern maker, h. Schwartz Frank, beamster, h. 19 Spring Scollin Michael P. iron moulder, h. 143 Washington
- Scott Charles H. mor. worker, h. 9 Lowe Scudcabbage Adam, laborer, h. 12 Sherman
- Scully James P. plumber, b. 104 Tremont Julia Mrs. h. 104 Tremont [1905 Searl Fannie B. wid. Joseph, died Aug. Mary E. b. 14 Holten [Pierpont Searle William F. printer (Lynn), h. 13 Searles Robert P. currier, h. 29 Lynnfield Sears Adaline, b. 5 Shamrock Frank L. stoves, furnaces, &c. 7 Lowell, h. 7 State
- Seastream John, engineer, 103 Foster, h. 51 Endicott
- Sehos Charles, beamster, b. 27 Walnut Serreivia Manuel, laborer, b. 61 Fulton Severance Myron D. rem. to Somerville O. Howard, farm hand, b. D. B. Southwick's, Winona [Jacobs Sewall Joseph H. horse shoer, h. 12 Seward Joseph, mor. worker, h. 25 Proctor Mary J. b. 25 Proctor Michael, laborer, b. 25 Proctor Patrick, laborer, b. 25 Proctor Peter, mor. dresser, b. 29 Union Sexton Edward, wool puller, b. 9 Sherman Edward, tanner, h. 12 Midway Margaret J. b. 12 Midway [do. Mary E. dressmaker; 12 Midway, b. Richard, glue maker, h. 9 Sherman William P. ins. solicitor, b. 12 Midway
- Sgourdas Dennis (Dennis Sgourdas Co.), 22 Wallis, h. 19 Highland pk. Dennis Co. (D. & L. Sgourdas), grocers, 22 Wallis Louis (Dennis Sgourdas Co.), 22 Wallis, b. 19 Highland pk.
- Shackley Lucy A. h. 2 Summer Mabel G. clerk, b. 2 Summer Shanahan Cornelius T. mgr. 35 Foster, h. Pine n. Newbury John, physician, 69 Main, h. do. John F. laborer, b. J. W. Shirley's, Winona Mary, wid. John, died Oct. 17, 1905 Sharnagel Robert, foreman, 140 Main, h. at Salem [Aborn pl. Shattuck Henry P. clerk (Bev.), h. 4 Shaw Catherine A. Mrs. dressmaker, 143 Main, b. do. David, h. 76 Lynn [ber Edward P. mor. worker, b. 16 Shilla-Fred M. h. 10 Holten Gilbert A. shoe buffer, h. 49 Lynn Henry W. carpenter, h. 4 Brown John 2nd, clerk, 94 Main, h. 6 Holten Mary E. wid. Warren, h. 10 Holten Neil, evangelist, h. 40 Aborn Ronald E. meat cutter, b. 40 Aborn Wilbur D. counter moulder, b. 76 Lynn William, b. 81 Lynn Shaw's Mission, 30 Pleasant

J. E. BUTMAN & CO., 28 Main St., Peabody, Mass.

GAS AND WATER PIPING.

GAS AND WATER SUPPLIES.

Shea Annie J. b. 18 Swampscott ave.
 Catherine, wid. Thomas, b. 21 Lynn-
 field
 Catherine V. b. 23 Sherman
 Daniel, tanner, h. r. 12 Fulton
 Daniel F. mor. dresser, b. 5 Hancock
 Honora, wid. Thomas B. h. 23 Sher-
 man
 Jeremiah, currier, h. 24 Endicott
 Jerome F. hairdresser, b. 5 Hancock
 John, h. 282 Washington [ington
 John A. mor. dresser, b. 282 Wash-
 John J. shoe laster, b. 5 Hancock
 Josephine, b. 5 Hancock
 Katherine A. b. 18 Swampscott ave.
 Margaret, b. 282 Washington
 Margaret, b. 23 Sherman
 Margaret A. b. 5 Hancock
 Mary E. b. 23 Sherman
 Mary E. b. 5 Hancock
 Mary J. b. 18 Swampscott ave.
 Mary J. wid. Maurice, b. 5 Hancock
 Maurice A. mor. dresser, b. 5 Han-
 cock [ton
 Michael H. laborer, b. 282 Washing-
 Michael J. bleacher, h. 7 Hancock
 Patrick, glue maker, h. 12 Trask's
 lane [Malden
 Patrick, supt. A. C. L. L. Co. h. at
 Thomas, h. 18 Swampscott ave.
 Thomas L. mor. worker, b. 18 Swamp-
 scott ave. [ington
 Timothy, mor. worker, b. 282 Wash-
SHEA WILLIAM A. lunch room, fruit,
 cigars, etc. 8 Lowell, h. 176 do.
See page 1151
 see O'Shea
 Sheehan Andrew J. mgr. E. E. Gray Co.
 h. 28 Jacobs [non
 Anna G. compositor, b. 34 Mt. Ver-
 Cornelius F. plumber, b. 48 Midway
 Edward F. h. 12 Union [lin
 Elizabeth E. dressmaker, b. 78 Frank-
 James, currier, h. 9 Center
 James F. electrician, b. 78 Franklin
 James J. lawyer, O'Shea bldg. b. 34
 Mt. Vernon
 Joanna M. bookkeeper (Salem), b.
 78 Franklin
 John, mor. dresser, b. 9 Fulton
 John, mor. dresser, h. 61 Fulton
 John J. mor. worker, h. 7 Fulton
 Margaret, wid. Daniel, h. 33 Midway
 Mary, wid. Dennis, h. 34 Midway
 Mary A. compositor (S.), b. 34 Mt.
 Vernon
 Mary A. teacher, Endicott school, b.
 44 Midway
 Mary A. wid. John, h. 48 Midway
 Mary C. seamstress, b. 7 Fulton
 Michael, mor. worker, b. 9 Centre
 Michael, vacuum tender, h. 78 Frank-
 lin
 Nellie F. b. 34 Mt. Vernon
 Thomas W. teacher (Gilbertville), b.
 34 Mt. Vernon

Sheehan Timothy (Sheehan & Fitzpat-
 rick), 24 Wallis, h. 44 Midway
 Timothy, mor. dresser. h. 34 Mt.
 Vernon
 & Fitzpatrick (Timothy Sheehan and
 Thomas J. Fitzpatrick), horse-
 shoers, 24 Wallis
 see Sheen
 Sheehy John, currier, h. 17 Midway
 Mary D. b. 17 Midway [way
 Nora C. bookkeeper (S.), b. 17 Mid-
 Patrick J. sub. driver, fire dept. b.
 17 Midway [Newbury
 Sheen Daniel A. farmer, h. Broad n.
 William E. asst. supt. of streets; also,
 poulterer, Newbury n. Pine, h.
 do. [English
 Shehtman Morris, mor. dresser, h. 38
SHEPARD CHARLES H. propr. The
 Union Printing Office, 27 Lowell,
 h. at Danvers. *See page 1147*
 Warren H. carpenter, h. r. 128 Main
 Sherlock Patrick F. foreman, A. B. Clark
 Co.'s, h. at Salem
 Sherman William R. brass finisher, b. 64
 Pierpont
 Sherry Abby, b. over 145 Washington
 Frederick J. driver, b. 48 Harris
 James (J. Sherry & Son), 145 Wash-
 ington, h. over do.
 James, laborer, h. 48 Harris
 James E. mor. dresser, b. 48 Harris
 John J. mor. dresser, b. 48 Harris
 J. & Son (James and Patrick J.),
 grocers, 145 and 161 Washington
 Michael (M. Sherry & Co.), 21 North-
 end, h. 15 Lowe
SHERRY MICHAEL & CO. (Michael and
 Thomas Sherry). shoe stock
 mnfrs. 21 Northend. *See page*
 534
 Patrick J. (J. Sherry & Son), 145
 Washington, b. over do.
 Thomas (M. Sherry & Co.), 21
 Northend, b. 15 Lowe
 William J. mor. dresser, b. 48 Harris
 Shields Cecil M. b. 27 Northend [end
 Mary A. wid. John E. h. 27 North-
 Mary J. b. 27 Northend
 Shine Julia, wid. Daniel, housekeeper at
 65 Main [Lake
 Shirley James W. engineer, h. Winona n.
 Shove George S. engineer, r. 50 Holten,
 h. 23 Beckett
 William P. b. 19 Beckett
 Sides Gertrude M. teacher, Wallis school,
 b. at Salem
 Sidikis Joseph, bleacher, h. 34 Mason
 Sigman John, leather worker, h. 20
 Union
 Joseph, mor. worker, h. 31 Union
 Sikelaren George, pastor, St. Vasilios,
 Hellenic East Orthodox church,
 h. 48 Tremont
 Sikeleu Michael, mor. dresser, b. 48
 Tremont

WITCH CITY POLISH manufactured by us and guaranteed for the
 finest Pianos and Furniture. **W. J. LEFAVOUR**, 166-168 ESSEX STREET, and
 2 ST. PETER ST., SALEM.

Sillars Addison P. salesman, 10 Walnut, h. 129 Washington
 Silsbee George S. (Boston), s. r. Lake n. Newbury [ton
 Silva Antonio, mor. worker, h. 61 Ful-Frank, tacker, h. 10 Winthrop
 Joseph, laborer, b. 19 Shamrock
 Manuel, mor. dresser, b. 8 Shamrock
 Manuel J. milk dealer, coal; also, express, 14 Shamrock, b. do.
 Martin, millwright, h. 7 Holly
 Mary, b. 14 Shamrock
 Mary, wid. Joseph, h. 61 Fulton
SIM ARTHUR W. lawyer (71 Washington, S.), b. 4 Gardner. *See page 1362*
 Charles E. mor. dresser, b. 4 Gardner
 Francis D. (Peter Sim & Sons, Salem), b. 4 Gardner
 Mary J. wid. Peter, h. 4 Gardner
 Peter A. (Peter Sim & Sons, Salem), h. 12 Sutton [h. 2 Gardner
 Robert J. (Peter Sim & Sons, Salem),
 Simonds Annie P. b. 5 Emerson
 Charles E. foreman (L.), h. 62 Bartholomew
 Ellen, wid. Charles H. b. 5 Emerson
 Phillips C. clerk (B.), h. 5 Emerson
 see Symonds
 Simpkins Charles, supt. Oak Hill Farm, h. do. off Andover
 Simpson Thomas O. agt. Phelps Mills, R. R. station, h. Goodale byd. Newbury [ter
 William P. brass worker, b. 11 Foster
 Sinclair Ramsay, baker, h. 145 Lowell
 Sing Charlie, laundry, 14 Foster, h. do.
 Singleton John J. driver, b. 6 Colfax
 Mamie, b. 6 Colfax
 Mary, wid. John, h. 6 Colfax
 Philip S. mor. worker, h. 11 Dustin
 William H. shipper, Amer. Glue Co. h. 240 Washington
 Sirois Eli J. moulder, h. 165 Lynnfield
 Sizemore James H. millwright, b. 148 Main
 Skarmoutsos George (Paraskevas & Skarmoutsos), 28 Wallis, h. 78 Walnut
 Skelly Edward, teamster, h. 10 Upton
 Edward J. clerk, b. 10 Upton
 Mary A. b. 10 Upton
 Thomas F. mor. worker, b. 10 Upton
 Skidd Francis A. laborer, b. 40 Holly
 Lawrence T. farm hand, b. 40 Holly
 Thomas, died Jan. 3, 1906
 Skinner Elmer W. driver, Hose No. 5, h. 42 Lynn
 Joseph W. rem. to Lynn
 Melbourne D. poulterer, Winona n. Newbury, h. do. [8 Allen's blk
 Slocumb F. F. & Co. leather machinery, Slotnik Harry, grocer, 25 Walnut, h. do.
 Small Daniel A. wheelwright, Lowell n. Goodale, h. nearly opp. do.
 Forrest C. master mariner, h. 48 Holten

Small George A. rem. to Plymouth, Me. S. Perley, farm hand, h. 43 Warren
 Smallwood Joseph W. shoe cutter, h. Elane av. n. Spring Pond rd.
 Smart Albert L. clerk, 20 Main, b. 48 Lowell
 Charles H. supt. fire alarm, central fire station, h. 48 Lowell
 Frank E. salesman, r. 50 Lowell, h. 10 Perkins [48 Lowell
 George H. emp. (G. E. Co. L.), b. Smiledge George W. leather sorter, h. Lynn c. Spring Pond rd.
 Smith Alexander (Pyne & Smith), 21 Walnut, h. 13 Little's lane
 Carrie E. wid. Frank, b. 123 Foster
 Charles E. painter, h. 17 Berry
 Charlotte G. wid. Richard, died Aug. 31, 1905 [Lowell
 Edward T. farmer, h. Newbury n.
 Elmer P. candy maker, b. 14 Franklin [Washington
 Ernest G. tel. operator (B.), b. 58
 George P. mor. dresser, b. 125 Wash.
 George S. mor. finisher, h. 15 Osborne. [58 Wash.
 George S. 2nd, carriage trimmer, h. Grace, nurse, b. 8 Little's Lane
 Henry H. market gardener, Lake byd. Pine, h. do. [Franklin
 James H. driver, Hose No. 2, h. 14
 James L. died Jan. 10, 1906
 Jesse H. blacksmith, 2 Railroad ave. h. 118 Lowell
 John, machinist, h. 4 Harris
 Joseph N. (Lynn), s. r. Felton n. Prospect [Prospect
 Joseph N. Jr. (Lynn), s. r. Felton n. Lawrence S. instructor, (M. I. T.), b. 64 Andover [ona
 Martha A. Mrs. h. Newbury n. Win-Mary A. wid. Patrick C. died Apr. 4, 1906
 Minnie E. b. 15 Osborne [Prospect
 Mortimer (Lynn), s. r. Felton n.
 Phillips N. shipper, Vaughn-Rood Mach. Co. b. 118 Lowell
SMITH PURVIS F. painter and paper hanger, 8 Tucker's ct. h. do. *See page 1164* [dover
 Richard E. ins. solicitor, h. 64 Andover
 Roger H. clerk, b. 118 Lowell
 Samuel H. b. 1 Clement ave.
 Thomas, rem. to Milford, Mass.
 Thomas G. mor. dresser, h. 7 Cottage
 Vinal W. bookkeeper, 9 Grove, h. 40 Andover
 Walter P. brakeman, b. 98 Walnut
 Welcomb, provisions, h. Goodale n. Lowell
 Wilbur O. student, b. 7 Cottage
 William, mor. worker, b. 46 Webster
 William, currier, h. 250 Washington
 William A. hairdresser, h. 9 Dalton's ct. [ave.
 William E. machinist, h. 39 Clement

Agents for Kelsey Warm Air Generators. PYNE & SMITH.

DOHERTY'S BAKERY

Delivers all over town.
 Peabody Sq., Peabody, Mass.

Snyder Arthur N. driver, h. 8 Hancock
 Peter A. school janitor and flagman,
 h. Pine n. R. R. station
 Soberoski Vladisa, mor. worker, h. 12
 Spring
 Sockert Sam J. tailor, 42 Main, rms. do.
 Somes Albert C. foreman, 143 Lynnfield,
 h. 32 Carleton
 Arthur C. pattern maker, b. 24 Tre-
 mont [Spring st. ct.
 Sonigan Joseph J. shoemaker, h. 6
 Soper Alda M. stenographer, A. C. L. L.
 Co. b. at Salem
 Caroline C. wid. Jeremiah S. nurse,
 h. 68 Holly [h. 25 Cottage
 Soule Charles C. hairdresser, 9 1-2 Main,
 Sousa Foster, mor. dresser, h. 49 English
 Frank, currier, h. 26 Harris
 John S. currier, h. 8 Shamrock
 Manuel, currier, b. 8 Shamrock
 Manuel 2d, currier, h. 25 Shamrock
 Mary, b. 16 Shamrock
**SOUTH DANVERS MUTUAL FIRE IN-
 SURANCE CO.** Frank Taylor,
 sec. 22 Main. See page 1145
 Southwick Abbie T. b. T. T. South-
 wick's
 Abigail B. h. Lake byd. Pine
 Albert E. salesman, J. B. Thomas
 Co. h. 143 Lowell
 Arthur L. farm hand, b. D. B.
 Southwick's
 Arthur L. shoemaker, b. 72 Lowell
 A. Augusta, b. 150 Lowell
 Benjamin F. treas. (Fruit & Produce
 Ex. Boston), h. 113 Lowell
 Charles A. supt. h. 71 Endicott
 Charles T. (Southwick & Hackett),
 Newbury, h. Newbury c. Forest
 Charles W. grocer (2 Bryant, S.), h.
 36 Holten
 Daniel B. farmer, h. Winona byd.
 Lake [Lowell
 Edward L. bank clerk (B.), b. 143
 Everett F. student. b. 208 Lowell
 E. Forest, clerk (B.), b. F. W. South-
 wick's [Winona
 Frank W. farmer, h. Newbury n.
 George H. mor. dresser, h. r. 147
 Lowell
 Harriet S. wid. David H. b. 36 Holten
 Horace A. pres. 103 Foster, h. 208
 Lowell
 Horace O. treas. and mngr. 147
 Lowell, h. 182 do. [Summit
 Lewis, carpenter, h. Forest byd.
 Lewis B. pres. L. B. Southwick Co.
 h. 150 Lowell [Lowell
 Lewis H. foreman, 69 Foster, b. 150
SOUTHWICK L. B. CO. Lewis B. South-
 wick, pres. morocco mnfrs. etc.
 69 Foster, office do. and 21 Win-
 ter; also, wool pullery, 80 Fos-
 ter; also (30 High, B.) See page
 535
 Marion W. b. 208 Lowell

Southwick Mary A. b. 103 Lowell
 Samuel G. carpenter, h. 72 Lynn
 Thomas T. farmer, h. Winona n.
 Lynnfield line [Lake
 William H. farmer, h. Winona n.
 & Hackett (Charles T. Southwick
 and George W. Hackett), cider
 mnfs. Newbury n. Forest
 Southworth Charles F. clerk (Salem), h.
 73 Washington
 Soza Luz Joseph, currier, h. 45 Northend
 Matthew, currier, h. 45 Northend
 Spangler Mary A. wid. John G. h. 28
 Buxton [Prospect
 Sparrow William, caterer, h. Lowell c.
 Spaulding Arthur B. elec. engineer (L.),
 b. 43 Holten
 Carrie F. b. 43 Holten
 Elmer C. driver, 20 Main, h. 12
 Tucker's ct.
 George E. (W. & G. E. Spaulding),
 12 Main, h. 121 do.
 Howard S. student, b. 121 Main
 Sarah A. wid. Levi, h. 43 Holten
 Willard (W. & G. E. Spaulding), 12
 Main, h. 43 Holten
S PAULDING W. & G. E. (Willard and
 George E. Spaulding), carpen-
 ters, builders, real estate and
 insurance, and agents for coal,
 12 Main, shop r. 50 Holten. See
 page 1159 [tire's ct.
 Spawoplos Costas, laborer, b. 4 Mackin-
 Spence David, leather worker, h. 45 No.
 Central [Salem
 Edward, sub letter carrier, P.O. b. at
 George, mor. dresser, h. 49 No. Cen-
 tral
 John, fireman, h. 52 Lowell
 Louise, teacher, b. 52 Lowell
 Robert, foreman (Mhd), h. 13 Good-
 ridge
 Thomas, bleacher, b. 13 Goodridge
 Spiliotis Andreas P. (E. Spiliotis & Co.),
 44 Walnut, h. do.
 Ephtimios (E. Spiliotis & Co.), 44
 Walnut, h. do.
 Ephtimios & Co. (A. P. & E. Spili-
 otis), grocers and restaurant, 44
 Walnut
 Spillane Annie G. b. 35 Harris [ris
 Cornelius E. mor. dresser, b. 35 Har-
 Daniel, mor. dresser, h. 9 Fulton
 Daniel, mor. dresser, h. 7 Fulton
 Daniel F. tacker, b. 49 English
 Daniel J. h. 35 Harris
 Julia A. laundress, b. 35 Harris
 Lillian M. b. 35 Harris
 Mary, wid. Daniel, h. 49 English
 Spinney Byron, machinist, h. 58 Franklin
 Spofford Sally S. Mrs. b. 29 Holten
 Stack Clement L. mor. dresser, h. 8
 Winter [field, b. 154 do.
 Stackpole William E. foreman, 143 Lynn-
 Stain George, shoe repairer, 98 Walnut,
 rms. do.

Pianos to Rent \$2, \$3 and \$4 per month.

LEFAVOUR'S, SALEM, MASS.

Stanley Arthur C. engineer, 66 Foster, b. 10 Sewall [cobs
Charles W. mor. dresser, h. 10 Ja-Frank W. 2d vice-pres. (121 Beverly, B.), h. 41 Washington
Fred, laborer, b. 4 Nichols lane
Stanton Carroll D. painter, b. 133 Main
Frank E. painter, h. 25 Beckett
Frederick R. stone cutter, h. end Granite rd.
Joshua R. fireman, h. 133 Main
Solomon, stone cutter, h. end Granite rd.
Thomas B. moulder, b. end Granite
Stanwood William H. clock repairer, 21 Berry, h. do.
Stark Clement, mor. worker, h. 8 Winter
Stasinopulos Michael, mor. worker, h. 8 Upton [Beckett
Steele Christopher R. mor. worker, h. 11 John, wheelwright, h. 53 Central
* John A. laborer, h. 17 Liberty
Joseph T. switchman, b. 15 Winter
Stenius Gustave, h. 3 Love lane
Stern Solomon, shoe repairer, 84 1-2 Walnut, h. do. [Warren
Stevens Daniel C. shipper (S.), h. 29 Daniel D. flagman, Lowell st. R. R. crossing, h. 56 Holten
Edward S. rem. to Boston
Harold, gardener, h. 45 Warren
Isaac J. farmer, h. Bow n. Lowell
Jacob B. farmer, h. 22 Liberty
Joseph, foreman, T. T. M. Co. rms. 2 Park sq.
Mary O. Mrs. agt. S. P. C. C. h. 56 Holten [Summer
Willard C. clerk, 25 Main, h. 14
Steward William J. laborer, h. end Rockdale ave.
Stewart James, hostler, b. 86 Central
William J. machinist, h. 234 Washington [County rd.
Stickney Allen D. shoemaker, h. 27 Frank L. farmer, h. Lowell c. Newbury
Stiles John J. farmer, h. Russell byd. Lowell [Stiles'
William E. farm hand, b. William F.
William F. vegetable pedler, h. Forest byd. Summit
Stimpson Abbie M. h. 48 Lowell
Stithes Piach, mor. dresser, b. 48 Tremont
Stocker John E. jr. emp. (G. E. Co. L.), h. Russell n. R. R. crossing
Stockman William, mason, h. 121 Andover
STOCKWELL HARRY E. undertaker, Central c. Railroad ave. h. 77 Main. *See page 1157*
John A. h. 14 Lynn
N. Louise, millinery, O'Shea bldg. b. 77 Main [Beckett
Stoddard Georgie B. clerk (S.), b. 27 Marcia, wid. George, h. 27 Beckett
Stone Arthur J. laborer, b. 81 Lynn

STONE CHARLES E. insurance agency (71 Kilby, B.), h. 70 Franklin. *See page 1145*
C. Frederick, shoe cutter, h. 59 Lynnfield [16, 1905
Christina, wid. Albert M. died Oct.
Fred F. shoemaker, h. off Spring Pond rd. n. Lynn
Harriet, h. 14 Andover
M. Etta Mrs. dressmaker, 59 Lynnfield, h. do.
Stopford William (Stopford & Dodge Co.), 6 Lowell, h. at Beverly & Dodge Co. proprs. Central Fish Market, 6 Lowell
Streamberg Bessie H. treas. Vaughn Calfskin Co. b. at Beverly [ct.
Stringer Edward, helper, b. 20 Dalton's George, laborer, b. 20 Dalton's ct.
Thomas, currier, h. 20 Dalton's ct.
Thomas F. heel cutter, b. 20 Dalton's ct.
Strout Chester D. sten. (B.), b. 7 Ayer Hannah, wid. Samuel, b. 137 Lynnfield [27 Proctor
Henry M. engineer, B. & M. R. R. h.
Robert W. engineer, 143 Lynnfield, h. at Salem
William T. laborer, h. 7 Ayer
Stuart John, carpenter, h. Lynn n. Lynn line
Sullivan Annie, b. 6 Dustin [Oak
Bartholomew D. mor. dresser, b. 31 Bartholomew, mor. worker, h. 2 Winthrop [Buxton
Bartholomew F. mor. dresser, h. 25 Bartholomew J. currier, h. 53 Foster
Benjamin F. mor. worker, h. r. 74 Tremont
Catherine F. sten. (S.), b. 31 Oak
Charles D. shoemaker, b. 10 Granite
Clayton, driver, b. 39 County
Daniel, glue maker, b. 4 Colfax
Daniel F. mor. worker, b. 24 Liberty
Dennis F. Rev. rem. to Roxbury
Edward J. millwright, h. 27 Warren
Elizabeth, b. 64 Holly
Ellen, forewoman, J. S. Crehore & Co. b. 11 Summer
Ellen, wid. John, h. 11 Summer
Ellen, wid. Patrick, b. 15 Hancock
George W. mor. dresser, h. 16 Midway
Henry, mor. dresser, h. 12 Fulton
James, mor. worker, b. 20 Union
James, laborer, h. 50 Midway
James, shoemaker, h. 2 Northend
James B. mor. dresser, b. 35 Oak
James F. butcher, h. 36 Harris
James F. shoe stock, r. 22 Spring, b. 11 Summer
James H. bleacher, b. 10 Granite
James J. mor. worker, b. 6 Dustin
James T. mor. worker, b. 24 Liberty
Jane, wid. James, h. 20 Union
Jeremiah, laborer, h. 11 Trask's lane

Crawford Ranges are Leaders. We sell them. PLYNE & SMITH.

J. E. BUTMAN & CO., 28 Main St., Peabody, Mass.

STEAM AND HOT WATER HEATING.

Sullivan Jeremiah, tanner, h.15 Hancock
 Jeremiah, mor. dresser, h. 64 Holly
 John J. foreman, Nat'l Calfskin Co.
 h. at Salem
 John T. machinist, b. 50 Midway
 Julia, b. 2 Northend
 Margaret, b. 11 Summer
 Margaret A. b. 12 Shillaber
 Mary, wid. John, h. 44 Harris
 Mary E. milliner, b. 6 Dustin
 Mercie A. bookkeeper, 91 Walnut, b.
 at Danvers
 Michael, mor. dresser, h. 31 Oak
 Mortimer B. mor. dresser, h. 44
 Wallis
 M. Joseph, electrician, b.50 Midway
 Norah Mrs. h. 73 Tremont
 Patrick, h. 10 Granite
 Patrick, currier, h. 14 Union
 Patrick, mor. dresser, h. 9 Fulton
 Patrick, mason, h. 134 Washington
 Patrick A. carriage maker, h. 14
 Beckett
 Patrick H. mor. worker, b. 20 Union
 Thomas, laborer, h. 9 Kosciusko
 Thomas P. glue maker, b. 10 Granite
 Timothy, laborer, b. 25 Lynnfield
 Timothy J. engineer, T. T. M. Co.
 h. 10 Highland park
 William 2d, bleacher, h. 6 Dustin
 William F. clerk, 103 Foster, b. at
 Salem
 William H. currier, h. 40 Sherman
 William J. h. 12 Shillaber
 Sumner Caroline A. wid. Joseph N. h.
 84 Washington
 Everett, machinist, b. 118 Walnut
 John A. P. engineer, h. 118 Walnut
 Lewis P. machinist, b. 118 Walnut
 Surman George, iron worker, h. 5 Bow-
 ditch
 Sutela Erie, wid. John, b. 38 English
 John, died Sept. 24, 1905 [dover
 Sutherland William, carpenter, h. 49 An-
 William jr. employee, b. 49 Andover
 Sutton Home for Aged Women, r. 143
 Main [do.
 Swan Edwin O. variety, 254 Lynn, h. 183
 Swanton John, asst. foreman, Danvers
 Bleachery, h. 234 Washington
 Sweeney Daniel J. machinist, b. 141
 Lynnfield
 Edward, waiter, rms. 8 Summer
 Edward F. mor. dresser, h. 9 Proctor
 Edward J. (U. S. A.), b. 29 Holly
 Elizabeth, b. 7 Harris
 Elizabeth, wid. Dennis, h. 115 Walnut
 Eugene F. mor. dresser, b. 9 Harris
 Eugene J. mor. worker, b. 20 Harris
 Frank P. stenographer (B.), b. 25
 Tremont [nut
 George J. mor. dresser, b. 115 Wal-
 Hannah, shoemaker, h. 88 Walnut
 Hannah V. b. 7 Harris [park
 John A. mor. dresser, h. 3 Highland
 John J. mor. worker, b. 7 Harris

Sweeney John J. h. 25 Tremont
 John J. rem. to Salem [Tremont
 John J. clerk, A. C. L. L. Co. b. 25
 John M. h. 7 Harris
 Julia, b. 115 Walnut
 Julia, shoemaker, b. 9 Harris
 Margaret M. b. 88 Walnut
 Mary, wid. Thomas, h. 9 Harris
 Mary C. b. 7 Harris
 Mary J. b. 9 Proctor
 Mary J. b. 3 Highland pk.
 Mary J. wid. John, h. 20 Harris
 Maurice F. clerk, 74 Tremont, b. 29
 Holly
 Michael, driver, b. 7 Harris
 Michael F. mor. worker, b. 9 Harris
 Miles F. mor. worker, b. 115 Walnut
 Owen F. laborer, h. 244 Washington
 Patrick, mor. dresser, b. 3 Highland
 pk.
 Richard M. rem. to N. H.
 Stephen H. vegetable pedler, b. 27
 Proctor
 Teresa L. b. 7 Harris
 Thomas L. b. 20 Harris
 Timothy A. hairdresser and grocer,
 74 Tremont, h. 18 Shamrock
 William, engineer, Winchester Tan-
 nery, h. at Salem
 William J. currier, b. 9 Proctor
 see McSweeney
 Sweetnam George, laborer, h. 21 High
 Margaret, b. 21 High
 Swett Clarence E. rem. to Salem
 Eliza E. nurse, b. 132 Lowell
 Forrest L. student, b. 39 Clementave.
 Frank B. carpenter, h. 39 Clement
 ave.
 Swinnerton Asa, foreman, J. N. Smith's,
 h. Felton n. Prospect
 Sylvada Fred J. currier, h. 20 Osborne
 Fred R. driver (Danvers), b. 20 Os-
 borne [Shamrock
 Sylvestia Joseph S. glove maker, h. 5
 Manuel, glove maker, b. 5 Shamrock
 Sylvester Edward J. staker, h. 3 Line-
 han's et.
 Symonds Charles H. clerk, 8 Allen's blk.
 rm. 1, b. at Salem
 Hannah, b. 17 Chestnut
 John H. asst. cashier (Second Nat'l
 Bank B.), h. 1 Cross
 Joseph C. rem. to Charlestown
 Lucy L. b. 171 Lowell [26, 1905
 Martha E. wid. Samuel, died Sept.
 Mary A. wid. George B. b. 183 Lynn
 Nathaniel, pres. Warren National
 Bank, h. 171 Lowell
 see Simonds
 TAGGARD FRANK W. foreman, A. B.
 Clark Co.'s, h. 13 English
 Talbot Andrew J. mor. dresser, b. Cen-
 tral House
 Joseph, boiler mnfr. 33 Walnut, h.
 r. 44 English

LEFAVOUR PIANOS are made of the finest material and
 are guaranteed for ten years. EASY TERMS.

TANCH.

[Peabody.]

TIBBETTS.

1077

Tanch Robert B. mor. dresser, h. 21
Andover [at Salem
Walter R. shipper, T. T. M. Co. b.
Tanguay Omer, tanner, h. 24 Proctor
Tanner Louis A. carpenter, b. 280 Lynn-
field [101 Wash.
Tarpey John P. emp. (G. E. Co. L.), b.
Tayli Johan, painter, h. Central c. En-
dicott [Jacobs
Taylor Albert C. chemist's helper, b. 13
Alexander, smelter, b. 58 Central
Allen C. carpenter, h. 21 Jacobs
Anna G. bookkeeper, r. 50 Lowell,
b. 5 Perkins
Benjamin H. h. Lowell n. West
Daniel, farmer, h. Lowell opp. Tay-
lor
Edward E. market gardener, 19
County, h. do. [Chestnut
Eliza A. P. wid. Jefferson, b. 15
TAYLOR FRANK, insurance, also, sec.
South Danvers Mut. Fire Ins.
Co.; also town auditor, h. 92 Main
Hannah P. h. Lowell n. Goodale
Henry H. shoe maker, h. n. end
Glendale ave.
James, baker, h. 20 Church
Joseph, carpenter, h. 45 Mason
Marion, stenographer (S.), b. 28
Chestnut
Martha, wid. George W. died July
18, 1905 [lor's
Nellie M. seamstress, b. S. F. Tay-
Samuel, pile driver, h. 13 Jacobs
Sebut F. shoemaker, h. Newbury c.
Broad
Sylvester P. clerk, overseers of poor,
town hall, h. 28 Chestnut
Thomas, rem. to Hudson
Thomas F. machinist (Lynn), h.
Lowell byd. P. C. [field
Teagin Robert W. melter, b. 117 Lynn-
Teague Alice E. teacher, High school, b.
41 Holten
Charles E. messenger, Munroe &
Arnold's, h. 6 Park [do.
Fanny F. dressmaker, 41 Holten, b.
John A. clerk (B.), h. 39 Holten
Lou H. b. 41 Holten [Holten
Theodore P. (Detroit, Mich.), h. 41
Teel Eva L. wid. Arthur L. seamstress,
b. 122 Main
Frank H. sec. and treas. Pea. Lea.
Mach. Co. h. 62 Franklin
George M. apprentice, b. 62 Franklin
Telles John, hairdresser and variety, 69
Fulton, b. 61 do.
Tenney Lydia A. wid. Cyrus, h. Winona
n. Newbury [ington
Willard H. machinist, h. 85 Wash-
Thacher Anna R. artist, 7 Sewall, b. do.
Harriet S. b. 7 Sewall
Lydia W. wid. Isaiah C. h. 7 Sewall
Thayer, Foss Co. inc. H. I. Thayer, pres.
and treas. leather mnfrs. 20 Grove
and 57 Foster

Thayer Harry I. pres. and treas. 20
Grove and 57 Foster, also, vice
pres. Irish Am. Glue Co. h. at
Wakefield
Thomas Charles A. h. 52 Washington
Charles C. sawyer, h. 4 Jacobs
Charles H. salesman (Lynn), h. 25
Clement ave.
Charles J. mor. dresser, h. 45 Fulton
Deborah S. wid. Josiah B. h. 7 Oak
Edward J. laborer, b. 15 High
Elmer B. (J. B. Thomas Co.) and
treas. L. B. Southwick Co. 21
Winter, 69 and 80 Foster, h. 2
Washington
Frank, mor. dresser, h. 24 Harris
Fred B. salesman (S.), h. 8 Oak [ct.
George D. teamster, h. 6 Basford's
John H. shoemaker, b. 15 High
J. B. Co. (Elmer B. Thomas), wood
dealers, Oak c. Winter, office, 21
Winter
Lewis J. Rev. rem. to Tewksbury
Lizzie B. wid. Horatio W. h. 89 Main
Nancy, wid. Joseph W. h. 3 State
Nellie M. b. 52 Washington
Prentice H. sec. L. B. Southwick Co.
b. 52 Washington
Rowland, rem. from town
Thompson Andrew, carpenter, h. 4 Dal-
ton's ct.
Henry J. h. 14 Union
Luther, machinist, h. 13 Jacobs
THOMPSON MARIA MRS. propr. Cen-
tral House, Central c. Walnut, h.
do. See page 1150
Matti, carpenter, b. 7 Holly
Maude A. shoe worker, b. 13 Little's
Lane
Percy A. asst. supt. A. C. L. L. Co.
h. at Salem [pl.
Viola Mrs. shoe stitcher, h. 8 Aborn
William W. b. 8 Lynn st. ct.
Thorndike Charles F. (S. D. Shepard &
Co. Salem), h. 117 Main
Joseph J. (Thorndike & Allen, Ex-
change bldg. B.), h. 119 Main
Thorpe Charles, mor. tacker, b. 12 Win-
throp
George, mor. dresser, h. 12 Winthrop
George W. mor. dresser, h. 59 Mid-
way [Holly
Robert F. clerk, 74 Tremont, h. 29
Thrasher William O. shoemaker, h. 7
Midway [Lynnfield
Thurell George H. shoecutter, h. 144
Roy H. box maker, b. 144 Lynnfield
Tibbetts Arthur W. clerk (Lynn), b. 35
Tremont [do.
Chester G. driver, Main c. Mill, rms.
Fred W. stenographer (Boston), b.
25 Elm
George W. teamster, h. 31 Tremont
Harry L. clerk, 25 Main, b. at Dan-
vers
John H. h. 25 Elm

TIN, COPPER AND GRAVEL ROOFING.
CONDUCTOR AND GUTTER WORK.
Pyne & Smith.

DOHERTY'S, 17 Main St.,

ICE CREAM,
FROZEN PUDDING,
and SHERBETS.

Tierney Ellen, wid. Martin, b. 28 Union
John F. rem. to Salem
Michael, mor. dresser, b. 8 Aborn
Patrick, laborer, b. 15 Sewall
Peter, mor. dresser, b. 145 Main
Tigh Adelaide M. wid. Charles H. h. 29
Chestnut [Chestnut
Bessie L. teacher, High school, b. 29
George A. salesman, b. 29 Chestnut
Louis M. mor. mfr. 16 Pierpont, b.
29 Chestnut [Chestnut
Winifred E. stenographer (B.), b. 29
Tilley Thomas J. mor. worker, h. 15
Shaw's lane
Timmerbacka Alexander, mor. worker,
h. 24 Mt. Vernon [dale ave.
Timson Roy, shoe cutter, h. end Glen-
Tiplady George, leather worker, h. 28
Buxton
James, supt. Winchester Tannery
Co. h. 13 Tremont
Titcomb Charles L. supt. sub. station,
No. 2, 37 Aborn, h. 35 do.
Ida F. dressmaker, 20 Church, b. do.
John F. mor. worker, h. 24 Holten
Tivnan John F. night watchman, Nat'l
Calfskin Co. h. 2 Lynnfield
Tobin Mattie Mrs. stitcher, b. 36 Mason
Tomlinson William, plumber, b. 11 Foster
Toomey Humphrey L. currier, b. 7 Tre-
Humphrey T. currier, h. 7 Tremont
Matthew, colorer, h. r. 8 Endicott
Michael, laborer, h. 78 Tremont
Timothy F. currier, b. 7 Tremont
Patrick, rem. to Beverly
Torr Florence A. H. h. 12 Clement ave.
Grace R. teacher, West school, b. 12
Clement ave.
John H. b. 209 Lynn
Mary B. bookkeeper (L.), b. 209 Lynn
Mercedes, teacher, Bowditch school,
b. 12 Clement ave.
Torrey Norman A. foreman, A. C. L. L.
Co. h. 55 Franklin
Norman W. foreman, A. C. L. L. Co.
h. 11 Kosciusko
Tortat Ethel, b. 5 Perkins
William R. M. (Jackson & Tortat),
r. 50 Lowell, h. 5 Perkins
William T. baker, b. 5 Perkins
Tower Amos A. laborer, b. Prospect n.
Andover
Towey Thomas, bleacher, h. 16 High
Towle George N. treas. Turner Tanning
Mach. Co. h. at Newton
Town hall, Lowell c. Chestnut [pl.
Lizzie S. wid. Samuel, h. 5 Walker
scales, 24 Central [field
Towne Jacob A. farm hand, h. 16 Lynn-
Townsend Carl, machinist, b. Central
House
Toye Frank C. teamster, h. 82 Central
Ralph E. mor. worker, b. 25 Calumet
Tracy Henry J. (Peabody Provision Co.),
23 Foster, h. at Salem

Tracy John M. provisions, 136 Main, h.
at Salem
Margaret T. candy maker, b. 31 Mid-
way [way
William H. heel cutter, h. 31 Mid-
Trainer John H. mor. dresser, h. 5 Mid-
way [lin
Trask Abbie H. wid. Edward, h. 40 Frank-
Alice E. artist, 40 Franklin, b. do.
Charles H. mor. worker, h. 105 Low-
ell [Washington
Clara M. teacher (Gardner), b. 99
Eben P. h. 53 Franklin [Franklin
Edward, clerk, 17 Walnut, b. 40
Ethel M. sten. (B.), b. 99 Wash.
Everett B. provisions, 17 Walnut, h.
50 Franklin
Frank, carpenter, h. 9 Jacobs
Frank S. engineer, A. F. Clark's, h.
26 Beckett
Fred L. rem. to Rochester, N. Y.
Harriet L. b. 42 Franklin
Howard W. clerk, r. 18 Walnut, b.
42 Franklin [ent ave.
James E. clerk, 25 Main, h. 10 Clem-
Jane E. (Samuel Trask & Co.), 27
Walnut, b. at Danvers
J. Ernest, candy maker, b. 10 Clem-
ent ave.
Joseph W. (J. W. Trask & Co.), 14
Lowell, h. 13 Gardner
TTRASK J. ARTHUR, mason and build-
er, and mason's supplies, rear 18
Walnut, h. 42 Franklin. *See*
page 1164
TTRASK J. W. & CO. (Joseph W. Trask
and Urban C. Roberts), grocer-
ies and provisions, 14 Lowell.
See page 1152 [Clement ave.
Leverett E. clerk, 27 Main, b. 10
Lucy S. wid. Warren, b. 3 Gardner
Maria, b. 105 Lowell
Mary C. wid. Amos B. h. 10 Sewall
Mary L. b. 105 Lowell
Samuel, h. 17 Stevens [ent ave.
Walter B. candy maker, b. 10 Clem-
William, h. 99 Washington
William H. shoemaker, h. 190 Lynn
Travers Thomas F. treas. Thomas F.
Travers' Shoe Co. h. at Lynn
Thomas F. Shoe Co. Foster c. Main
Trefry Leman, painter, h. Clement ave.
c. Milk
Trodden John, mor. dresser, b. 1 Caller
Trotter Florence B. bookkeeper, 20
Main, b. at Salem
Trowt Edward F. laborer, h. 23 Bowditch
Tsuros Alex G. mor. worker, b. 27 Wal-
nut
Alex N. mor. worker, b. 27 Walnut
Tucker Augustus, janitor, Allen's blk.
rms. do.
Ethel L. stitcher, b. 39 Warren
Frank P. shoe repairer, 33 County,
h. do. [ty
Frederick P. clerk (B.), b. 33 Coun-

Piano Tuning,

Repairing, Polishing and Re-varnishing by first-
class workmen.

LEFAVOUR'S, Salem, Mass.

Tucker Lewis, electrician, h. 39 Warren
 Louisa J. wid. Charles E. h. 36 Clement ave. [ton
 Nicholas, machinist, h. 75 Washing-
TUCKER S. CHASE, physician and as-
 soc. medical examiner, 16 Chest-
 nut, h. do. Office hours, 2 to
 3 and 7 to 8 P. M. Tel. con.
 Theodore N. baker, h. 103 Wash-
 ington
 Thomas, cook, h. 103 Washington
 Tuckman Samuel, h. 4 Linehan's ct.
 Tudbury Chester W. teacher (Warwick,
 R. I.), b. 58 Lynn
 George H. foreman, A. F. Clark
 Lumber Co. b. 58 Lynn
 John L. student, b. 58 Lynn
 Mary, clerk (Beverly), b. 50 Lynn
 William, h. 58 Lynn
 Tufts Albert, gardener, h. 8 Sutton
 Albert jr. clerk, 37 Aborn, b. 8 Sutton
 Ernest M. bookkeeper, Nat'l Calf-
 skin Co. b. at Salem
 Samuel B. shoemaker, h. off Elane
 Tullock Charles F. h. 3 Cottage
 Tumelty Ann E. b. 18 Harris
 Daniel L. student, b. 59 Harris
 James A. rem. to Salem
 James H. junk, 59 Harris, h. do.
 Mary V. b. 59 Harris
 Patrick H. lineman, b. 59 Harris
 Turke Jacob, mor. worker, h. 5 Sawyer
 Turner James T. bleacher, h. 46 Aborn
 Jennie M. teacher, West school, b.
 at Salem
TURNER TANNING MACHINERY CO.
 (The) leather machinery, Walnut
 c. Caller. See page 535
 Tuttle Edward A. shoemaker, h. 8 Winter
 William W. salesman (47 Boston,
 Salem), h. 11 Pierpont
TWEED CARRIAGE WORKS (William
 H. Tweed), carriage making and
 painting, 32 and 34 Central. See
 page 1157
TWEED WILLIAM H. (Tweed Carriage
 Works), 32 and 34 Central, h. 5
 Aborn. See page 1157
 Twiss Alice M. b. Everett M. Twiss'
 Archer L. sec. and clerk, r. 27 Low-
 ell, h. 195 Lynn
 Everett M. farmer, h. Lake byd. Pine
 Frank, driver, b. D. Brown's, Pine
 George A. shoe cutter, h. 98 Lynn
 Isabella L. wid. David, h. 195 Lynn
 John W. shoemaker, 26 County, h. do.
 Laura A. Mrs. housekeeper at 25
 Andover
 Lydia, wid. Webster, h. 63 Lynn
 Mary J. wid. Charles W. b. 78 Lowell
 Mary J. wid. Peter, h. Winona n.
 Lake
 Nancy, h. 59 Lynn
 Susan J. wid. George, h. 98 Lynn
 William F. laborer, h. 5 Maple
 William P. tanner, h. 78 Lowell

Tyler Alonzo W. compositor (Globe, B.),
 h. 79 Andover

UNDERWOOD GEORGE R. supt. Amer.
 Glue Co. h. 4 Emerson [Maple
 John H. machinist, h. Carleton n.

UNION PRINTING OFFICE, (The),
 (Charles H. Shepard), book and
 job printing, 27 Lowell. See
 page 1149

United States Tanned Pigskin Co. leath-
 er mnfrs. 152 Main [Central
 Upham Richard G. blacksmith, b. 58
 Upton Carrie, teacher, Wallis school, b.
 r. 38 Main

C. Louisa, b. 102 Washington
 Eben S. leather worker, h. 67 Endi-
 cott [Women
 Elizabeth, b. Sutton Home for Aged
 Elizabeth, wid. Joseph W. b. 102
 Washington [ton
 F. Warren, lawyer, h. 102 Washing-
 Horace G. currier, h. 60 Wallis
 H. Fred, clerk (B. & M. R. R. freight
 office, Charlestown), h. 16 Aborn
 John M. car conductor, h. 6 Lowe
 Winifred P. teacher (Barre), b. 102
 Washington

VAILLANCOURT ANDREW, laborer, h. 62
 Emerson ave.

Valente Peter, h. South c. Sutton
 Valentine Ernest L. clerk, 25 Foster,
 rms, 3 Cottage [Lynn
 Varney Edwin A. meat cutter, h. 106
 Vaselopulos George, mor. dresser, h. 6
 Caller pl.

Vaughn Blanche A. clerk, Thomas blk.
 b. 5 Basford's ct. [96 Foster
 Calfskin Co. (The), calfskin mnfrs.
 Charles P. h. 216 Lowell [ct.
 David W. millwright, h. 5 Basford's
 David W. jr. shoe worker, b. 5 Bas-
 ford's ct.
 George C. pres. Vaughn Calfskin
 Co. h. at Salem [ford's ct.
 Harry A. paper printer, b. 5 Bas-
 Minnie, b. 5 Basford's ct.
 Timothy, teamster, b. W. A. Irving's,
 Margin

Verra Valc, mor. dresser, h. 10 Caller
 Verry Charles H. died May 19, 1906
 Laurinda, wid. Jacob H. h. 27 Lynn
 Very Daniel, h. off Lynnfield, r. alms-
 house

Viderman Samuel, rem. to Boston
 Viles Gardner A. dinker, h. 41 Warren
 George D. farmer, h. Bow c. Lowell
 Joseph M. farmer, h. Winona byd.
 Lake [mont

Virvireso Louis, carpenter, b. 48 Tre-
 Vorel Anthony, foreman, A. B. Clark
 Co.'s h. off Liberty
 Antonia Mrs. b. 11 Bowditch
 Vray Henry B. foreman, r. 83 Walnut, h.
 at Lynn

Tin, Enamel, Nickel Plated and Wooden Ware.
 Pyne & Smith.

J. E. BUTMAN & CO., 28 Main St., Peabody, Mass.

DRAINAGE AND VENTILATION.

WAGNER FREDERICK, mor. worker, h. 74 Franklin [Bartholomew]
 John M. shoemaker, h. Oak ave. n.
 Marcella, wid. James, rem. to Nashua, N. H. [Spring
Wagtal Alexander, japan worker, h. 21
Walcott Charles A. belt maker, b. Lowell n. Newbury
 Florence B. b. John G. Walcott's
 John G. h. Lowell n. Newbury
WALCOTT JOHN G. JR. CO. (John G. Walcott jr.), sand, gravel, stone; also, horses and carriages, Lowell n. Newbury. *See page 1147*
 John G. jr. (John G. Walcott Jr. Co.), Lowell n. Newbury, h. do.
Waldron Frank J. mor. dresser, b. r. 20 Midway
 John T. laborer, b. 22 Dustin
 Martin, mor. worker, h. 22 Dustin
Walker Agnes, housekeeper at J. McGeary's, Railroad
 Charles H. mor. dresser, h. 8 Endicott [ner
 Fred H. chauffeur (B.), h. 41 Gard-Grant, mngr. Danvers Bleachery & Dye Works, h. at Boston
 Harry F. sec. and treas. Peabody Co-operative Bank; also, treas. Essex Trap Rock & Const. Co. h. 10 Warren
 William D. physician, 97 Main, h. do.
Wall Michael, currier, h. 29 Beckett
Wallace Catherine M. b. 44 Central
 Dennis, mor. dresser, h. 51 Fulton
 John, teamster, h. 2 Lynnfield
 Julia L. b. 70 Margin
 Lawrence, quarryman, h. 44 Central
 Lawrence F. stone cutter, b. 44 Central
 Margaret M. b. 45 Central
 Mark W. b. 44 Central [do.
 Mary A. dressmaker, 44 Central, b.
 Mary J. wid. Gordon H. b. 36 Aborn
 Nellie, b. 3 Berry ct.
 Nicholas E. laborer, b. 2 Lynnfield
 Patrick, mor. dresser, h. 70 Margin
 Patrick J. rem. to Salem
 Thomas, driver, h. 3 Berry pl.
 William J. mor. worker, b. 51 Fulton
Waller Rose, nurse, h. 93 Main
Walsh Catherine M. variety store, 55 Aborn, h. 15 Maple hill
 James R. machine operator, h. 71 Northend [ple hill
 John H. morocco dresser, b. 15 Ma-
 John J. mor. dresser, b. 30 Holly
 Joseph M. b. 42 Foster
 Margaret T. teacher and bookkeeper, b. 42 Foster
 Mary A. bookkeeper (B.), b. 42 Foster [Foster, h. do.
 Mary A. Mrs. boarding house, 42
 Patrick, laborer, h. 30 Holly
 Patrick F. kindling wood, 30 Holly, b. do.

Walsh William H. car conductor, h. 18 Summer
 William J. tacker, h. 71 Northend
 see Welch
Walton Carrie, b. Glue Hill
WALTON LESLIE B. mason and builder, 10 Walnut, h. 9 Tremont.
See page 1165
 Nellie D. b. Glue Hill
 Thomas W. laborer, h. Glue hill
Ward Annie S. wid. George F. b. 10 Brown
 Bernard, currier, b. 48 Midway
 Edwin A. yard foreman (B.), h. 7 Bowditch [Warren
 Eleonora G. wid. John M. h. 47
 Eleanora R. b. 47 Warren
 Elizabeth A. wid. Erastus, died May 23, 1906 [Cottage
 Elliott, foreman (S.), h. Calumet n.
 Isabella A. b. 47 Warren
 James, laborer, b. Northend c. Shamrock [rock
 James, currier, h. Northend c. Sham-
 James E. mor. dresser, h. 12 Parsons
 John, morocco dresser, h. 70 Lowell
 John F. morocco dresser, b. Northend c. Shamrock
 John M. florist, b. 47 Warren
WARD J. M. & CO. florists, floral designs and plants, 47 Warren.
See page 1156
 Margaret, b. Northend c. Shamrock
 Martin J. morocco dresser, b. Northend c. Shamrock
 Milburn P. mngr. 47 Warren, b. do.
 Nellie E. Mrs. dressmaker, 7 Bowditch, h. do.
 Richard G. clerk, P. O. h. 127 Main
Wardwell Amy S. b. 1 Jacobs
Ware Samuel H. mgr. 94 Main, and provisions, 24 do. h. do.
Warner Alice G. wid. Charles O. h. 35 Lowell
 Annie F. teacher (Newport, Vt.), b. 79 Washington [4 Park
 Clarence A. com. trav. 27 Central, h.
 Frank B. bookkeeper, A. F. Clark's, h. 79 Washington
 George P. mor. worker, h. 3 State
 Harold O. clerk (L.), b. 35 Lowell
 Joseph F. section foreman, B. & M. R. R. h. 19 Tremont
 Marion H. b. 79 Washington
 Sarah F. b. 3 State
WARREN FIVE CENTS SAVINGS BANK, Albert H. Merrill, treasurer, 22 Main. *See page 1146*
 Fred A. pattern maker, b. 6 Spring
 Frank J. painter, b. 1 Bleachery row
WARREN JAMES A. painter and paper hanger, 164 Main, h. end Home.
See page 1166
WARREN NATIONAL BANK, Charles S. Batchelder, cashier, 13 Main.
See page 1146

Phonographs

AND RECORDS. All the latest always carried in stock. LEFAVOUR'S, Salem, Mass.

Wasil Audrey, helper, h. 75 Lowell
 Water Works office, Town hall
 Works Pumping station, off Lynn
 byd. County
 Waters Alice, b. 10 Basford's ct.
 Elizabeth C. stenographer, Walnut
 c. Caller, b. 246 Washington
 Henry J. mor. dresser, h. 246 Wash-
 ington [ington
 James F. mor. worker, b. 246 Wash-
 John N. machinist, h. Howard ave.
 n. State [ct.
 Lawrence, currier, h. 10 Basford's
 Watkins A. Frank (G. F. Watkins &
 Son), 46 Main, b. Fairview ave.
 George F. (G. F. Watkins & Son), 46
 Main, h. Fairview ave. n. Detroit
WATKINS G. F. & SON (George F.
 and A. Frank Watkins), ice
 cream and confectionery, 46
 Main. See page 1151 [South
 Leslie P. mor. worker, h. Home opp.
 William H. emp. (G. E. Co. L.), h.
 Bay State rd. c. Fairview [ver
 Watts Samuel, letter carrier, h. 12 Ando-
 Stephen W. rem. to Swampscott
 Webber Llewellyn T. engineer, A. C. L.
 L. Co. h. 23 Tremont
 Webster Eben W. (Davis & Webster),
 Spring Pond, h. at Lynn
WEBSTER JOHN E. physician, 34 Main,
 b. 6 Tremont pl. Office hours,
 2 to 3 and 7 to 8 P. M. [pl.
 Malinda, wid. David L. h. 6 Tremont
 Marie, forewoman, 4 Elm, rms. 14
 Franklin
 Nellie Mrs. b. 6 Sylvan
 William W. driver, 78 Franklin, b. do.
 Weinberg Henry, confectioner, h. 33
 Jacobs
 Weinstein Simon, laborer, h. 31 English
 Welch Albra N. watchmaker and repair-
 er, 58 Holten, h. do.
 Arthur C. clerk, Nat'l Calfskin Co.
 b. 19 Beckett [at Danvers
 Carrie E. teacher, Centre school, b.
 Catharine, b. 12 Harris
 Catherine, wid. William, h. 264
 Washington
 Daniel J. farmer, h. 83 Andover
 Edward, mor. dresser, b. 29 Union
 Edward U. machinist, b. 2 Lynnfield
 Frank J. machinist, b. 2 Lynnfield
 John, laborer, h. 6 Lowe
 John, mor. worker, h. 17 Collins
 Mary, b. 12 Harris
 Mary, rms. 2 Park sq.
 Mary T. b. 6 Lowe
 Mary T. b. 264 Washington
 Michael, mor. dresser, b. 12 Harris
 Moses G. shoecutter, h. 19 Beckett
 Patrick, h. 66 Northend
 Richard, mor. dresser, h. 12 Harris
 Richard jr. mor. dresser, b. 12 Harris
 Richard V. mor. dresser, h. 16 Fulton
 Thomas J. mor. worker, b. 17 Collins

Welch Thomas J. colorer, b. 6 Lowe
 William, leather worker, rms. 20 1-2
 Main
 William F. teamster, h. 1 Bushby pl.
 see Walsh [Russell
 Welden Kate, b. Mrs. Geo. Weldon's,
 Weldon George Mrs. h. Russell at Mid-
 dleton line
 Wells George W. h. 10 Charlotte
WELLS ROY C. insurance (3 Central,
 S.), b. 10 Charlotte. See page
 1353 [ter, h. at Beverly
 Wentzell William B. veterinary, 18 Fos-
 Wernery John W. mor. dresser, h. 8
 Proctor
 West Roy B. farm hand, b. 113 Andover
 Western Union Telegraph Co. 35 Main,
 143 Lynnfield, and West Peabody
 R. R. station [Lynn
 Weston Catharine, wid. Hugh, rem. to
 Whalen Annie, b. 2 Oakland
 John J. mor. dresser, b. 3 Union
 Mary, b. 2 Oakland
 Michael, currier, h. 2 Oakland
 Patrick, currier, h. 3 Union
 Timothy J. mor. dresser, b. 3 Union
 Wheeler Alfred H. clerk, 9 Allen's blk.
 b. at Salem [Danvers
 Carrie N. teacher, 47 Central, b. at
 Ellen E. b. 72 Main
 Peter W. machinist, h. 176 Lynnfield
 Ralph W. clerk (B.), b. 167 Lynn
 Walter E. foreman (Lynn), h. 167 Lynn
 Whidden Albert H. pres. A. H. Whidden
 & Son, 20 Main, h. at Salem
WHIDDEN A. H. & SON, (Inc.), hard-
 ware, cutlery and leather mfrs.
 supplies, 20 Main. See page 1163
 Harry F. sec. and treas. A. H. Whid-
 den & Son, h. 100 Lowell
 Whipple Charles H. (Pike & Whipple
 Co.), 1 Sylvan, h. 3 do.
 D. Henry, treas. (Old South bldg.
 B.), b. 3 Sylvan
 Joseph L. machinist, b. 41 County
 Sarah B. rem. to Hamilton
 S. Annie, died Dec. 5, 1905
 Whitaker James D. trav. salesman (B.),
 h. 69 Pierpont [Cottage
 Mary A. stenographer (B.), b. 18
 Robinson, engineer, h. 18 Cottage
 Whitcomb Otis M. machinist, h. 9 Caller
 White Edward, chemist, A. C. L. L. Co.
 rms. at Salem
 Edward E. farmer, h. Lowell n. West
 Frank J. shoemaker, h. 5 Park
 Frank L. painter, h. 11 Sylvan
 George W. b. 109 Lowell
 Mary E. died Oct. 16, 1905
 Matthew, rem. to Salem
 Michael, laborer, b. 155 Washington
 Murray C. blacksmith, b. Wm. F.
 White's [ington
 Stephen, glue worker, b. 155 Wash-
 Timothy, mor. dresser, b. r. 28 Main
 Walter H. coachman, h. 5 Lincoln pl.

DOHERTY'S.

Wedding and Birthday Cakes
 a specialty.

WHITE WILLIAM, propr. Hotel Foster, h. do. *See page 1150* [do.
 William jr. clerk, Hotel Foster, b.
 William F. farmer, h. Lowell byd.
 Proctor's crossing [ber
 Whitelaw Mark, machinist, h. 7 Shilla-
 Whitman Alice S. teacher (Lynn), b. 156
 Lynn
 Jennie A. b. 85 Lynnfield
 Jotham S. b. 156 Lynn
 Whitmore Sarah E. teacher, Bowditch
 sch. b. 62 Central
 Whitney George A. paymaster, Danvers
 Bleachery, h. 40 Central
 George A. machinist, h. 154 Lynn-
 field [State
 Laura P. teacher, Centre sch. b. 8
 May A. b. 154 Lynnfield
 Whittredge William C. (W. C. Whit-
 tredge & Co. 2 Sea, L.), b. 197
 Lynn
 Whitworth James, foreman, r. 140 Main,
 b. 8 Shaw's lane [lane
 Thomas, mor. dresser, h. 8 Shaw's
 William, foreman, r. 140 Main, h. 8
 Shaw's lane [lane
 William jr. bleacher, b. 8 Shaw's
 Wick Christina, b. 16 Chestnut
 Wickwire Abbie, h. 12 Parsons
 Wiggin Andrew J. job wagon, 7 Lynn st.
 ct. h. do. [Main
 Annie C. wid. Benjamin T. h. 28
 Annie G. b. 62 Lynn
 Charles A. mor. dresser, b. 7 Lynn
 st. ct. [mont
 Daniel A. mor. dresser, b. 71 Tre-
 David C. molder, h. 53 Pierpont
 Edward J. rem. to Salem
 Edward J. mor. dresser, h. 2 Berry
 ct. [Lynn
 Fred T. stenographer (B.), b. 62
 Joseph F. letter carrier, rms. 8 Park
 W. Fred, night police, h. 62 Lynn
 Wiley Fred, machinist, h. 6 Shamrock
 Harry F. teacher (Newport, N. H.),
 b. 33 Holten
 William F. postmaster, Post Office,
 h. 33 Holten [Sewall
 Wilkins Calie W. mor. dresser, h. 20
 Wilkes Julia, wid. James J. rem. to Iowa
 Paul H. clerk, T. T. M. Co. b. 6 Park
 Wilkins Edwin A. supt. 143 Lynnfield, h.
 at Salem
 Julia P. b. Lowell n. Proctor's cross-
 ing [ing
 Martha, h. Lowell n. Proctor's cross-
 Wilkinson Charles E. shoecutter, b. 7
 Andover
 Frank A. foreman, Munroe & Ar-
 nold's, h. 7 Andover
 Nellie F. dressmaker (L.), b. 7 And-
 over [tral
 Sallie R. wid. George W. h. 117 Cen-
 William P. flagman, Wallis st. R. R.
 crossing, h. 30 Elm [Elm
 Willey Nettie M. teacher, high sch. b. 9

Williams Charles, mor. worker, h. 57
 Central
 Charles G. milk dealer, Lowell c.
 Russell, h. do. [non
 Charles H. herbs, &c. h. 11 Mt. Ver-
 Edwin C. currier, h. Calumet byd.
 Charlotte [ty
 Emily A. wid. Henry jr. h. 11 Coun-
 Frank H. farmer, b. 11 County
 Frederick P. farm hand, b. Lowell
 c. Russell
 George O. laborer, h. 236 Lynnfield
 Gustavus F. supt. Cedar Grove Cem-
 etery, h. 15 County
 Harriet, wid. Eben, h. Lynnfield n.
 Lynnfield line
 Ida Y. Mrs. boarding house, 126
 Lynnfield, h. do.
 James, rem. to Taunton
 J. Frank, poulterer, off Lynnfield n.
 almshouse, h. at Lynn
 Leroy G. machinist, b. 126 Lynnfield
 Maria P. wid. Charles A. h. 5 State
 Marion D, b. Charles J. Williams'
 Narcissa, wid. H. Wesley, h. 23
 County
 Otis L. carpenter, h. 126 Lynnfield
 Sylvester B. farmer, b. 26 County
 Walter L. salesman (B.), h. 5 State
 William, glue worker, b. 98 Walnut
 Wills William D. rem. to Boston
 Wilson Abbie F. b. 77 Andover
 Abigail F. h. 74 Andover
 Albert L. tanner, h. 21 Beckett
 Albert R. engineer, A. C. L. L. Co.
 b. 86 Central
 Annie A. bookkeeper (S.), b. 78
 Lowell [cobs
 Asenath, wid. Samuel P. h. 25 Ja-
 A. Frances, h. 77 Andover
 Bettie, b. 74 Andover
 Charles E. gardener, h. 61 Andover
 Charles H. sten. (B.), b. 25 Jacobs
 Charlotte H. wid. Jabez, b. 61 Wash-
 ington
 Clarence F. (Isaac Wilson & Son),
 121 Central, h. 39 Andover
 Elizabeth M. housekeeper at 74
 Andover
 George A. baker, h. 35 Tremont
 George A. jr. leather tacker, b. 35
 Tremont
 Henry C. express, B. & M. R. R.
 station, b. 25 Jacobs
 Horace A. foreman, 18 Foster, b. 25
 Jacobs [tral, h. do.
 Isaac (Isaac Wilson & Son), 121 Cen-
 Isaac & Son (Isaac, Clarence F. Wil-
 son), milk, 121 Central
 James M. (Porter & Wilson), h. 63
 Pierpont
 John J. teamster, b. 9 Oakland
 Leslie R. bookkeeper, A. C. L. L.
 Co. h. 90 1-2 Wash.
 Mabel W. stenographer, 143 Lynn-
 field, b. at Salem

LAUTER PIANOS.THE MOST CELEBRATED AND BEST KNOWN
PIANO OF NEW YORK.

W. J. LEFAVOUR, 166-168 Essex St., and 2 St. Peter Street, Salem.

Wilson Mary A. b. 77 Andover
 Phebe, b. Sutton Home
 Richard, farmer, h. 24 Lynn
 Robert J. mor. dresser, b. 46 Webster
 Samuel, farmer, h. 74 Andover
 Samuel L. leather worker, b. 78
 Lowell
 Sarah F. Mrs. b. 122 Main [way
 Thomas, mor. dresser, h. 42 Mid-
 Thomas E. engineer, electric light
 station, h. 42 Andover
 Warren, clerk (Boston), b. 49 Lowell
 Wilt Harry, carpenter, b. 10 Berry
 Winchester Albert P. mor. dresser, h. 9
 County
 Benjamin J. rem. to Salem [Main
 Edward L. wool worker, b. 20 1-2
 Edwin A. driver, fire dept. b. 3
 Beckett
 Frank, pres. 152 Main, h. 134 do.
 Frank A. watchman (Salem), h. 3
 Beckett
 Frank U. machinist, b. 17 Tremont
 Hattie C. wid. Charles T. h. 17 Tre-
 mont
 Horace C. driver, b. 3 Beckett
 John F. machinist, b. 17 Tremont
 Tannery Co. Railroad ave.
 Wentworth, gardener, h. 64 Andover
 Winslow William F. driver, h. 198 Lynn
 Wirtanen William, laborer, b. 58 North-
 end
WOELFEL ERNEST A. leather embos-
 ser, 15 Pierpont, h. 22 Osborne.
See page 535
 Wojtys Thomas, mor. worker, h. 12 Spring
 Wolf Edward J. pattern maker, rms. 154
 Lynnfield
 Wolfe Joseph L. sorter, b. Foster House
 Wolloff William T. rem. to Worcester
 Woodbury Maria F. wid. Benjamin F. h.
 11 Wallis
 Sarah G. cashier (B.), b. 18 Elm
 S. Elizabeth, wid. Dana, h. 18 Elm
 Woodman Willard W. prin. High school,
 h. 140 Lowell

Woods Harry T. laborer, b. 20 Union
 Julia, wid. John, h. 15 School
 Mary L. bookkeeper, 8 Allen's blk.
 b. 15 School
 Patrick J. (P. J. Woods & Co.), 8
 Allen's blk. b. 15 School
WOODS P. J. & CO. (Patrick J. and
 William J.), auctioneers, real
 estate and insurance, 8 Allen's
 blk. *See page 1083*
 William J. (P. J. Woods & Co.), 8
 Allen's blk. b. 15 School [b. do.
 Woodworth Fred J. driver, 156 Lynn,
 Stephen, laborer, h. r. 38 Main
 Wooley Jesse, foreman, r. 140 Main, h.
 at Salem
 Worcester Fitzwilliam S. physician, 86
 Main, h. do.
 Florence W. b. 86 Main
 Wrest John, mor. worker, h. 14 English
 Wright Charles S. dentist, 18 Main, h. 7
 Gardner
 Eliza, h. 12 Clement ave.
 Frederick W. bicycle repairer, 44
 Foster, h. 6 Washington pl.
 George W. sec. Thayer Foss Co. h.
 at Brighton
 J. Dudley, rem. to Manchester, Vt.
 Wyman Alfred, mor. worker, b. 5 Wal-
 ker pl.
 Fred H. (Wyman & Son), off Lowell
 byd. Proctor's crossing, b. do.
 James H. (Wyman & Son), off Low-
 ell byd. Proctor's crossing, h. do.
WYMAN & SON (James H. and Fred
 H.), fruit growers and hay farm-
 ers, off Lowell byd. Proctor's
 crossing. *See page 1158*
 Wynn James, mor. worker, b. 145 Main
 XENULIS PETER (Xenulis & Bougas),
 27 Walnut, h. do.
 & Bougas (Peter Xenulis and Nicho-
 las Bougas), provisions and
 boarding house, 27 Walnut
 Xetos Nicholas, mor. worker, b. 27 Walnut

Tin, Iron and Copper Workers. - PYNE & SMITH.

PATRICK J. WOODS & CO.

Auctioneer, Real Estate, Mortgages
 and Insurance.

Justice of the Peace. Personal attention given to all Real Estate matters. Agent for
 the Mutual Life Ins. Co., New York.

OFFICE, 8 ALLEN'S BLOCK, - PEABODY, MASS.
 Residence, 15 School Street. Telephone Connection.

J. E. BUTMAN & CO., - 28 Main St., Peabody, Mass.
 HIGH AND LOW STEAM PIPING.

1084

YEATON.

[Peabody.]

ZEITLIN.

YEATON ELLA A. wid. Thomas T. h. 54
 Lowell [b. do.
 Yelverton James J. junk, 94 Tremont,
 Patrick, currier, b. 65 Fulton
 Thomas J. mor. worker, h. 16 Fulton
 William, currier, h. 94 Tremont
 Yonge William, machinist, h. 61 Pierpont
 Young Abram L. carpenter, h. 10 North-
 end
 Alfred, fireman, h. 43 No. Central
 Charles O. hairdresser, 118 Central,
 h. 202 Lynn

Herman, foreman, h. 21 Lynn
 John F. hostler, h. 50 Lowell
 Otta M. stenographer, Walnut c.
 Caller, b. at Salem
YOUNG WILLIAM J. (Essex Engine Co.
 416 Union, Lynn), h. 179 Lynn.
See page 1324
 Yup George, laundry, 16 Lowell, h. do.
 ZEITLIN SAMUEL, mor. worker, h. 1
 Chestnut

PIANOS ON EASY TERMS. \$5 to \$10 per month.
 W. J. LEFAVOUR, 166-168 Essex St., and 2 St. Peter St., Salem.

Peabody Business Directory

Peabody is a large and prosperous town situated two miles from Salem and eighteen miles from Boston, and is intimately related to Salem in all its social and industrial interests. It is connected with Salem, Boston, Lynn and other centres by different branches of the Boston & Maine railroad. It is also connected with surrounding places by the Boston & Northern Street Railway. It has many and varied industries, the most important being the tanning, currying and finishing of hides and sheep skins, glue making, cloth bleaching, machine shops, thermometer manufactory, etc. The Peabody Institute affords admirable literary advantages, having two libraries, the reference library being of extensive scope, and a course of free lectures is given every winter. These facilities, with the excellent schools of the town, render the educational advantages of peculiar value. It has an ample water supply (high service), from the beautiful Spring Pond, and an electric light plant established by the town. It has a population of thirteen thousand, its people are full of enterprise and spirit, and its facilities for extensive manufacturing are unsurpassed.

Agricultural Tools.

HAMBLET & HAYES CO., 13 and 15 Lowell. (See page 1149.)
WHIDDEN A. H. & SON, Inc., 20 Main. (See page 1163.)

Apothecaries.

GROSVENOR DANIEL P., 35 Main. (See page 1334.)

Apron Manufacturers (Oiled).

McCarthy M. M., 37 Webster.
Peabody Oiled Apron Co., 12½ Walnut.

Architect.

BALCOMB EDWIN B., 78 Washington. (See page 1356.)

Artists.

Clarke S. Louise, 76 Central.
Thacher Anna R., 7 Sewall.
Trask Alice E., 40 Franklin.
TWEED WILLIAM H., 32-34 Central (See page 1157.)

Auctioneers.

PRESTON LEVI, O'Shea bldg. (See page 1147.)
SPAULDING W. & G. E., 12 Main and r. 50 Holten. (See page 1159.)
WOODS P. J. & CO., 8 Allen's blk. (See page .)

Babbitt Metal.

BUSHBY CHARLES F., 105 Foster. (See page 1148.)

Bakers.

DALEY W. J. & CO., 25 and 27 Main. (See page 1153.)
DOHERTY JOHN J., 17 Main. (See foot lines.)
Fader Justin, 104 Main.
JACKSON & TORTAT, rear 50 Lowell. (See page 1151.)

Band.

Amer. Band of Peabody, P. O. box 48, Lynnfield.

Banks.

Peabody Co-Operative Bank, Thomas blk.
WARREN FIVE CENTS SAVINGS BANK, 22 Main. (See page 1146.)
WARREN NATIONAL BANK, 13 Main. (See page 1146.)

Barrel Dealer.

Eagan William H., Sutton pl.

Belting.

HAMBLET & HAYES CO., 13 and 15 Lowell. (See page 1149.)

Beverages and Tonics.

FREEMAN WILLIAM J., Lowell c. Newbury. (See page 1153.)

Bicycle Dealers and Repairers.

Larrabee Harry A., 30 Lynnfield.
Renzi Thomas & Co., 23 Lowell.
Wright Frederick W., 44 Foster.

**YOU WILL SAVE MONEY
BY TRADING AT**

DOHERTY'S BAKERY,

PEABODY SQUARE.

Blacksmiths and Horse Shoers.

Bolster Joseph W., 144 Andover.
BOYLE JOHN MACHINE CO., 84 Walnut. (See page 1162.)
 Hersey Cyrus W., Lowell.
 Hollingsworth Alexander J., 11 Lynn.
 Sheehan & Fitzpatrick, 24 Wallis.
 Smith Jesse H., 2 Railroad ave.

Bleachery.

DANVERS BLEACHERY AND DYE WORKS, off Foster. (See page 1145.)

Boarding Houses.

See Lodging Houses.

Armstrong Fannie Mrs., 145 Main.
 Bertrand Eliz. Mrs., 97 Washington.
 Bowen Catherine Mrs., 12 Wallis.
 Callahan J. M. Mrs., 29 Union.
 Cawley C. L. Mrs., 141 Lynnfield.
CENTRAL HOUSE, Central c. Walnut. (See page 1150.)
 Dale Edward S., 15 Winter.
 Danforth B. M. Mrs., 20½ Main.
 Effendy Marned, 16 Foster.
 French Thomas, 89 Walnut.
 Johnson Daniel, 50 Main.
 Lindley Mary E. Mrs., 5 Nichols lane.
 Lyons Mary Mrs., 10 Wallis.
 McCarthy M. A. Mrs., 24 Foster.
 McKinnon M. C. Mrs., 58 Central.
 Monies Julia Mrs., 4 Nichols lane.
 Peterson Charles, 28 Central.
SAMSON HOUSE (THE), 11 Central n. Walnut. (See page 1150.)
 Walsh Mary A., Mrs., 42 Foster.
 Williams Ida Y. Mrs., 126 Lynnfield.
 Xenulis & Bougas, 27 Walnut.

Boarding Stables.

BLACKBURN JOSEPH J., r. 17 Foster. (See page 1160.)

Boiler Manufacturers.

BURNETT JOHN F., 37 Walnut. (See page 1161.)
 Talbot Joseph, 33 Walnut.

Book and Job Printing.

SHEPARD CHARLES H., 27 Lowell. (See page 1147.)

Boot and Shoe Dealers.

Buckley Patrick, 21 Foster.
 Elmond Ellis, Central c. Walnut.
 Klavansky Aaron, 13 Central.
 Lundergan Cornelius F., 4 Allen's blk.
 Raddin Alonzo, 52 Main.

Boot and Shoe Makers and Repairers.

Flint Handley C., 26 Grove.
 Foster Manuel, 98 Tremont.

PIANO REPAIRING.

W. J. LEFAVOUR, 166-168 Essex St., and 2 St. Peter St., Salem.

Gaynor Owen J., 6 Hancock.
 Goldstein Jacob, 162 Washington.
 Kaplan Abram K., 25 Foster.
 Kaplan Joseph, 25 Foster.
 Kargiotis S., 23 Wallis.
 Komarinsky Samuel, 1 Caller.
 Leighton Isaiah W., 6 Railroad ave.
 Margolis Joseph, 20 Lowell.
 Merrill Bainbridge B., 46½ Main.
 Rossen Samuel, 73 Tremont.
 Stain George, 98 Walnut.
 Stern Solomon, 84½ Walnut.
 Tucker Frank P., 33 County.
 Twiss John W., 26 County.

Boot and Shoe Manufacturers.

Travers Thos. F. Shoe Co., Foster.

Boot and Shoe Stock.

See* Inner Soles, etc.

Poor Joseph A., r. 76 Main.
SHERRY MICHAEL & CO., 21 North-end. (See page 534.)
 Sullivan James F., r. 22 Spring.

Bootblacks.

Allen George W., 7½ Allen's blk.
 Kloulsounes P. 65½ Walnut.

Bread, Cake and Pastry.

DOHERTY JOHN J., 17 Main. (See foot lines.)
JACKSON & TORTAT, r. 50 Lowell. (See page 1151.)

Butchers.

Dooge James P., 195 Lynnfield.
 Eaton James B., Lowell.

Canned Goods.

BAGLEY P. B. & G., Central c. Endicott. (See page 1161.)
DALEY W. J. & CO., 25 and 27 Main. (See page 1153.)
HALLOWELL MELVILLE B., 37 Aborn. See page 1153.
HUMPHREY BENNETT B., 69 Washington. (See page 1152.)
KEEFE JOHN E., 96 Walnut. (See page 1152.)
TRASK J. W. & CO., 14 Lowell. (See page 1152.)

Carpenters and Builders.

Beckett Benjamin, r. 18 Elm.
BECKETT CLARENCE L., 117 Lowell.
 Blake Augustus S., 89 Andover.
CALLAHAN JAMES F., 14 Wallis. (See page 1161.)
COLE HERBERT C., 125 Lynn. (See page 1159.)
 Holmes Joshua, 21 Highland park.
 Jeffers John D., 4 Railroad ave.
 Jones & McCharles, Nichols lane.

All Kinds of Musical Instruments Tuned and Repaired.

KNOWLTON ISAAC P., r. 18 Walnut.
(See page 1159.)
Lummus Abraham, r. 112 Main.
Martin Patrick J., 64 Fulton.
NICHOLS LOUIS L., 34 Clement ave.
(See page 1160.)
Perkins William H., 8 Perkins.
PITMAN FRANK L., Howe, c. South.
(See page 1334.)
Sawyer William, 61 Lowell.
SPAULDING W. & G. E., 12 Main, shop
r. 50 Holten. (See page 1159.)

Carriage Makers and Repairers.

See also Wheelwrights.

TWEED CARRIAGE WORKS, 32 to 34
Central. (See page 1157.)

Carriage Painters.

TWEED CARRIAGE WORKS, 32 to 34
Central. (See page 1157.)

Caterers.

BROOKS C. H. MRS., 11 English. (See
page 1150.)
DOHERTY JOHN J., 17 Main. (See
foot lines.)
Sparrow William, Lowell c. Prospect.
WATKINS G. F. & SON, 46 Main. (See
page 1151.)

Cattle Dealers.

COOPER WILLIAM S., 142 Lowell. (See
page 1153.)

Cesspool and Vault Cleaning.

REID ANGUS, R. R. ave., 98 Main, and
6 Allen's blk. (See page 1158.)
ROLLINS FRANK A., 19 Berry. (See
page 1148.)

Chocolate Goods.

PEABODY CANDY CO., 4 Elm. (See
side lines.)

Cider Manufacturers.

Southwick & Hackett, Newbury.

Cigars and Tobacco.

GROSVENOR DANIEL P., 35 Main. (See
page 1334.)
Kalloch Frank P., 31 Main.
PEPPER CO. INC. (THE), (wholesale),
27 and 29 Central. (See page 1151.)
SHEA WILLIAM A., 8 Lowell. (See
page 1151.)

Clergymen.

Bailey Nathan (Bapt.) 5 School.
Bonner Arthur (M. E.), 6 Sewall.
Gillies James W. (Em. Pent.), 8 Cottage.
Hudson John W. (Unit.), 20 Franklin.

J. E. Butman & Co.,
28 MAIN ST., PEABODY, MASS.

Masterson M. J. (R. C.), r. 27 Chestnut.
Masterson P. D. (R. C.), r. 27 Chestnut.
Murphy James J. (R. C.), r. 27 Chestnut.
Noyes Warren L. (Cong.), West.
Penniman George W. (Univ.), 108 Lowell.
Safford Oscar F. (Univ.), 82 Lowell.
Sikelaren Geo. (Gr.), 48 Tremont.

Clock Repairer.

Stanwood William H., 21 Berry.

Clocks, Watches and Jewelry.

RONIX PHILIP H., 31 Main. (See page
1158.)

Clothes Cleansed and Repaired.

DUKAKIS. LUKAS., 13 Central. (See
page 1334.)

Clothing and Gents' Furnishings.

Jacobs George H., O'Shea bldg.

Coal and Wood Dealers.

See Wood Dealers.

BALDWIN EDWARD S., 31 Main. (See
front cover.)
McGLONE JOHN J., 61 Harris. (See
page 1154.)
Merrill Bainbridge B., 46½ Main.
MURPHY P., 79 Walnut. (See page
1158.)
Pickering George W., 6 Allen's blk.
REID ANGUS, Railroad ave. 98 Main
and 6 Allen's blk. (See page 1158.)
Russell George, 12i Main.
Silva Manuel J., 14 Shamrock.

Coffins, Caskets, Etc.

STOCKWELL. HARRY. E., Central c.
Railroad ave. (See page 1157.)

Columns and Posts.

THE BROCKWAY-SMITH CORP. 15-18
Washington (north), Boston and
117 Pleasant, Lynn. (See page 7.)

Concreting.

QUINT NICHOLAS M., 4 State. (See
page 1160.)

Confectioners.

PEPPER CO. INC. (THE), (mnfg. and
wholesale), 27 and 29 Central. (See
page 1151.)

Confectionery, Cigars, Etc.

BAGLEY P. B. & G., Central c. Endicott.
(See page 1161.)
WATKINS G. F. & SON, 46 Main. (See
page 1151.)

PLUMBING AND HEATING ENGINEERS.
Water Closets, Sinks, Bath Tubs, Etc.
Estimates for Jobbing a specialty.

Confectionery Manufacturers.

PEABODY CANDY CO., 4 Elm. (See side lines.)

Constable (civil).

Sweeney John J., 25 Tremont.

Contractors.

BECKETT CLARENCE L., 117 Lowell.
CALLAHAN JAMES F., 14 Wallis. (See page 1161.)
COLE HERBERT. C., 125 Lynn. (See page 1159.)
 Lavis & Joy, off Bartholomew.
DEARBORN BROS. & CO., end Oak ave. (See page 13.)
DERBY CHARLES B., 6 Holten. (See page 1165.)
 Essex Trap Rock & Construction Co., Buxton's hill, office r. Union.
KNOWLTON ISAAC P., r. 18 Walnut. (See page 1159.)
LINEHAN JAMES C. (stone), 18 Foster. (See page 1160.)
MARTIN THOMAS A., Pine n. West. (See page 1148.)
NICHOLS LOUIS L., 34 Clement ave. (See page 1160.)
PITMAN FRANK L., Home c. South. (See page 1334.)
PORTER E. H. CO., 27 Lowell. (See page 1165.)
PYNE & SMITH (roofing), 21 Walnut. (See side lines.)
QUINT NICHOLAS M. (stone), 4 State. (See page 1160.)
SPALDING W. & G. E., 12 Main and r. 50 Holten. (See page 1159.)
TRASK J. ARTHUR, r. 18 Walnut. (See page 1164.)
WALCOTT JOHN G. JR. CO., Lowell n. Newbury. (See page 1147.)
WALTON LESLIE B., 10 Walnut. (See page 1165.)

Counter Moulder.

ESSEX ENGINE CO., 416 Union, Lynn. (See page 1324.)

Cream Bread.

JACKSON & TORTAT, r. 50 Lowell. (See page 1151.)

Cream and Milk.

BUSHBY WILLIAM JR., 64 Central. (See page 1154.)
DERRY WILLIAM C., 78 Franklin. (See page 1155.)
GOODALE PERLEY C., Goodale n. Lowell. (See page 1155.)
HARRINGTON HERBERT A., 46 Andover. (See page 1155.)
HINKLEY CHARLES E., 42 Gardner. (See page 1154.)
PUTNAM BROS., 38 Andover. (See page 1155.)

Curriers.

See Leather Manufacturers, Tanners and Curriers.

Osborne Calvin P., 100 Foster.

Curriers' Supplies.

HAMBLET & HAYES CO., 13 and 15 Lowell. (See page 1149.)

Curriers' Tables.

KNOWLTON ISAAC P., r. 18 Walnut. (See page 1159.)

Custom Laundry.

COLONIAL LAUNDRY, 19 Walnut. (See page 1334.)

Cut Flowers.

BECKETT C. L. CO., 117 Lowell. (See page 1156.)
WARD J. M. & CO., 47 Warren. (See page 1156.)

Cutlery.

HAMBLET & HAYES CO., 13 and 15 Lowell. (See page 1149.)
WHIDDEN A. H. & SON, INC., 20 Main. (See page 1163.)

Dentists.

Doyle Henry C., 14 Main.
 Hazelton John W., 22 Main.
 Maguire George E., 76 Main.
MILLER FELIX W., 56 Main. Office hours, 8 A. M. to 12 M., 1 to 5 P. M., Sundays by appointment.
 Wright Charles S., 18 Main.

Dining Rooms.

See Restaurants.

CENTRAL HOUSE, Central c. Walnut. (See page 1150.)
HOTEL FOSTER, 11 Foster. (See page 1150.)
SAMSON HOUSE (THE), 11 Central n. Walnut. (See page 1150.)
SHEA WILLIAM A., 8 Lowell. (See page 1151.)

Directory Publishers.

MEEK HENRY M. PUBLISHING CO., 60 Washington, Salem.

Doors, Sash and Blinds.

THE BROCKWAY-SMITH CORP., 15-18 Washington (north), Boston, and 117 Pleasant, Lynn. (See page 7.)

Capen Pianos The Most Popular Piano in Salem.
 Lefavour's, 166-168 ESSEX ST., and 2 ST. PETER ST., SALEM.

Drain Layers.

PORTER E. H., Co., 27 Lowell. (See page 1165.)
TRASK J. ARTHUR, rear 18 Walnut. (See page 1164.)

Dressmakers.

Bagley Alice M. Mrs., 71 Aborn.
 Bresnahan C. A., 15 Dalton's ct.
 Canty Margt. C., 12 Northend.
 Collins Margaret J., 44 Midway.
 Crockett Ella A. Mrs., 62 Aborn.
 Durland Mary D. Mrs., 75 Wallis.
 Flynn Catherine M., 26 Andover.
 Flynn Margaret A., 12 English.
 Foley Nora J., 17 Northend.
 Halloran Margaret J., 7 Dustin.
 Hayden Julia, 14 Bowditch.
 Jones Ellen M. Mrs., 35 Oak.
 Mead Mary E. Mrs., 38 Fulton.
 Murphy Julia M., 50 Granite.
 Murphy Minnie J., 27 Tremont.
 Murray Margaret J., 12 Dustin.
 O'Donnell Hannah M., Broad.
 O'Gara Margt. A., 53 Midway.
 Patterson Margt. S. Mrs., Margin.
 Plamondon D. R. Mrs., 24 Oakland.
 Pope Sarah A. Mrs., 72 Central.
 Price Mary A. Mrs., 241 Lowell.
 Sexton Mary E., 12 Midway.
 Shaw Catherine A. Mrs., 143 Main.
 Price Lydia A. P., 61 Andover.
 Stone M. Etta Mrs., 59 Lynnfield.
 Teague Fanny F., 41 Holten.
 Titcomb Ida F., 20 Church.
 Wallace Mary A., 44 Central.
 Ward Nellie E. Mrs., 7 Bowditch.

Druggists.

Curtis George S., 15 Main.
GROSVENOR DANIEL P., 35 Main. (See page 1334.)
 Lee William T., 9 Allen's blk.
 Meacom Geo. E. Co., 128 Main.
 Millea Arthur T., 37 Main.
 Reidy Philip E., 11 Walnut.

Dry and Fancy Goods.

Bresnahan Daniel F., 19-21 Main.
 Bresnahan Patrick E., 136 Washington.
SAWYER WILLIAM F., 48 Main. (See page 1335.)

Dye Works.

DANVERS BLEACHERY AND DYE WORKS, off Foster. (See page 1145.)

Egg Dealer.

HARRINGTON HERBERT A., 46 Andover. (See page 1155.)

Electric Call Bells.

KING WARREN D., 240 Lowell. (See page 1164.)

Electrical Engineer.

KING WARREN D., 240 Lowell. (See page 1164.)

Electricians and Electric Supplies.

Elwell William P., 36 Main.
KING WARREN D., 240 Lowell. (See page 1164.)

Embalmers.

CONWAY FRANCIS L., 25 Foster and 33 Chestnut. (See page 1157.)
STOCKWELL HARRY E., Central c. Railroad ave. (See page 1157.)

Emery Goods.

Morton H. A. & Co., 65 Walnut.

Embossing and Stamping**Leather.**

WOELFEL ERNEST A., 15 Pierpont. (See page 535.)

Engines.

ESSEX ENGINE CO., 416 Union, Lynn. (See page 1324.)

Expresses.

American Express Co., Main c. Mill, Vaughn's station, and West Peabody R. R. station.
 Ball Peter C. (Lynn), 13 Lowell.
BELLEW'S EXPRESS (Salem, Peabody and Lynn), 13 and 15 Lowell. (See page 532.)
CAHILL TIMOTHY J., (Dan. and Salem), 34 Tremont. (See page 1148.)
 Doyle Thomas F., 46 Harris.
HAGAR WILLIAM C. (Salem and Peabody), 20 Main. (See page 1148.)
 Marston Jacob (Dan., Pea., and Salem), 20 Main.
MUNROE & ARNOLD-MERRITT EXPRESS CO., (Boston), Mill c. Wallis and (5 Norman, S.) (See back cover.)
 O'Keefe Thomas H. (local), 6 Main.
 O'Neil Arthur, 12 English.
 Roach Michael L., 6 Church.
ROLLINS FRANK A. (local), 19 Berry. (See page 1148.)
 Ronan James (Lynn), 44 Holten.
 Silva Manuel J. (Lynn), 14 Shamrock.
 Wilson Henry C. (local), B. & M. depot.

Extracting Works.

AMERICAN DEGREASING CO., off Lowell, W. P. office, r. Union (See page 532.)
NEWELL & KNOWLTON, INC. (grease), North Central. (See page 536.)

Doherty's Bakery

FOR HIGH CLASS GOODS.
 Peabody Sq., Peabody, Mass.

Fair Grounds.

Essex Agricultural Fair grounds, off 66 Franklin.

Family Washings.

COLONIAL LAUNDRY, 19 Walnut. (See page 1334.)

Fancy Goods.

SAWYER WILLIAM F., 48 Main. (See page 1335.)

Fertilizers.

HARRINGTON HERBERT A., 46 Andover. (See page 1155.)
Parmenter & Polsey Fertilizer Co., Liberty.

Fire Brick.

TRASK J. ARTHUR, r. 18 Walnut. (See page 1164.)

Fish Dealers.

Central Fish Market, 6 Lowell.
DALEY W. J. & CO., 25-27 Main. (See page 1153.)

Florists.

BECKETT C. L. CO., (The), 117 Lowell. (See page 1156.)
Newhall Lizzie H., 158 Lynnfield.
WARD J. M. & CO., 47 Warren. (See page 1156.)

Flour, Grain, Etc.

AMES A. P. & CO., Central c. Walnut. (See page 1152.)
PEABODY GRAIN CO., 35 Foster. (See page 1328.)

Fruit Growers.

WYMAN & SON, off Lowell. (See page 1158.)

Fruit and Confectionery.

Compiano Frank E., 16 Main.

Funeral Directors.

CONWAY FRANCIS L., 25 Foster, and 33 Chestnut. (See page 1157.)
STOCKWELL HARRY E., Central c. Railroad ave. (See page 1157.)

Furnaces and Ranges.

NORTON BENJAMIN K., 7 and 9 Walnut. (See page 1163.)
PYNE & SMITH, 21 Walnut. (See side lines.)

Furniture Dealers.

Fifield William A., r. 16 Caller.
Goulding Charles H., 8 and 10 Walnut.
Kirane P. J., (second hand), 86 Walnut.

Furniture Movers.

McGLONE JOHN J. 61 Harris. (See page 1154.)
REID ANGUS, Railroad ave. n. Sawyer, 98 Main, and 6 Allen's blk. (See page 1158.)
ROLLINS FRANK A., 19 Berry. (See page 1148.)

Gas Fitter.

DELANEY THOMAS W., 158 Main. (See page 1163.)
LYNCH MICHAEL E., 17 Foster. (See page 1162.)

Gas and Electric Fixtures.

DELANEY THOMAS W., 158 Main. (See page 1163.)
LORD DANIEL B., 19 Foster. (See page 1162.)

Gasolene Engines.

BOYLE JOHN MACH. CO., 84 Walnut. (See page 1162.)
ESSEX ENGINE CO., 416 Union, Lynn. (See page 1324.)

General Store.

Brown Daniel, Pine, opp. Broad.

Gents' Furnishings.

DAY & HOYT CO., 44 Main. (See page 1386.)

Gibraltars and Blackjacks.

PEPPER CO., INC. (THE), 27 and 29 Central. (See page 1151.)

Glaziers.

CROSS VOSE E., 16 Clement ave. (See page 1164.)
FELLOWS FRANK F., 67 Walnut. (See page 1166.)
JORDAN FRED H., r. 17 Aborn. (See page 1166.)
RAY & MURRAY, 16 Walnut. (See page 1166.)
SMITH PURVIS F., 8 Tucker's ct. (See page 1164.)
WARREN JAMES A., 164 Main. (See page 1166.)

Glove Manufacturers.

Mass. Glove Co., 147 Lowell.

McPhail Pianos The Musician's Favorite. Sold on very easy terms.
LEFAVOUR'S, 166-168 ESSEX STREET and 2 ST. PETER STREET, SALEM

Glue Companies.

American Glue Co., 231 Washington.
Essex Glue and Gelatine Co., Allen's ct.
Irish American Glue Co., 131 Walnut.

Grain.

See Flour, Grain, etc.

Granite Dealers and Quarriers.

ANNIS PETER W. (Pea. Monumental Works), r. 27 Lowell. (See page 1157.)
DEARBORN BROS. & CO., end Oak ave. and 459 Union, Lynn. (See page 13.)
LINEHAN JAMES C., 18 Foster. (See page 1160.)
Peabody Granite Co., off Lynnfield.
RAILWAY GRANITE AND MARBLE WORKS, 22 Central. (See page 1156.)

Granite and Marble Works.

ANNIS PETER W., (Pea. Monumental works), r. 27 Lowell. (See page 1157.)
DEARBORN BROS. & CO., end Oak ave., and 459 Union, Lynn. (See page 13.)
RAILWAY GRANITE AND MARBLE WORKS, 22 Central... (See page 1156.)

Gravel Roofing.

PYNE & SMITH, 21 Walnut... (See side lines.)

Gravel, Sand and Loam.

MARTIN THOMAS A., Pine n. West. (See page 1148.)
WALCOTT JOHN G. JR. CO., Lowell n. Newbury. (See page 1147.)

Grease Works.

AMERICAN DEGREASING CO., off Lowell, W. P., office, r. Union. (See page 532.)
Lynn Matthew T., Crowninshield.
NEWELL & KNOWLTON INC. (extractors), North Central. (See page 536.)

Groceries.

BAGLEY P. B. & G., Central c. Endicott. (See page 1161.)
Batchelder William O., 138 Main.
Boston Cash Market, 94 Main.
Bresnahan John H., 138 Washington.
Bursley & Crehore, 63 Walnut.
Bushby & Co., 76 Main.
Callahan John S., 50 English.
Connors Edward, 13 Harris.
Corbett Mary J. Mrs., 258A Washington.
DALEY W. J. & CO., 25 and 27 Main. (See page 1153.)
Effendy Marned, 16 Foster.
Gates John H., 18 Main.
Graves Bros., 146 Andover.
Gray E. E. Co., O'Shea bldg.

HALLOWELL MELVILLE B., 37 Aborn. (See page 1153.)
Holley John W., 23½ Tremont.
HUMPHREY BENNETT B., 69 Washington. (See page 1152.)
Humphrey S. Henry, 59 Central.
KEEFE JOHN E., 96 Walnut. (See page 1152.)
Kirane Patrick J., 86 Walnut.
Kriston Christopher, 73 Tremont.
Laforme James A., 83 Tremont.
McGee Margt. Mrs. 50 Tremont.
McGLONE JOHN J., 61 Harris. (See page 1154.)
MARTIN BROS., 62 Fulton. (See page 1153.)
Millea T. Henry, 55 Foster.
O'Connell John, 153 Washington.
O'Keefe Michael, 60 Main.
PARASKEVAS & SKARMOUTSOS, 23 Wallis. (See page 1153.)
Perkins Thomas L. D., 14 Berry.
Powers Terrence V., 108 Walnut.
Quirk Mary Mrs., 157 Washington.
Sgourdas Dennis Co., 22 Wallis.
Sherry J. & Son, 145 and 161 Washington.
Slotnik Harry, 25 Walnut.
Spillotes E., 44 Walnut.
Sweeney Timothy A., 74 Tremont.
TRASK J. W. CO., 14 Lowell. (See page 1152.)

Groceries and Provisions.

DALEY W. J. & CO., 25-27 Main. (See page 1153.)
Dumbrowski Joseph, 143½ Washington.
Edgerly F. H. & Son, 17 Lowell.
Fifield William R., 16 Caller.
HALLOWELL MELVILLE B., 37 Aborn. (See page 1153.)
HUMPHREY BENNETT B., 69 Washington. (See page 1152.)
KEEFE JOHN E., 96 Walnut. (See page 1152.)
McCullough Edward D., 52 Aborn.
MARTIN BROS., 62 Fulton. (See page 1153.)
Osborn Henry M., 97 Central.
Reed Annie L., Mrs., 50 Lynn.
Trask Everett B., 17 Walnut.
TRASK J. W. & CO., 14 Lowell. (See page 1152.)

Hackmen.

BLACKBURN JOSEPH J., r. 17 Foster. (See page 1160.)
LINEHAN JAMES C., 18 Foster. (See page 1160.)

Hair Dealer.

Perkins William, 55 Franklin.

Hairdressers.

Blanchette Amable, Thomas blk.
Burreby Andrew C., 6 Caller.
Cassidy Charles H., Thomas blk.
Dowdall Matthew E., 159 Washington.
Galeucia George L. Jr., 68 Lynn.

J. E. BUTMAN & CO., 28 Main St., Peabody, Mass.

GAS AND WATER PIPING.

GAS AND WATER SUPPLIES.

Geanakopulis John, 20 Wallis.
 Holleran Michael, 28 Foster.
 Klostulacos P., Walnut.
 McPoland James A., 1 Caller.
 Nekolopoulos G., 19 Wallis.
 Peters Gilbert, 16½ Lowell.
 Randall D. Frank, 22 Main.
 Soule Charles C., 9½ Main.
 Sweeney Timothy A., 74 Tremont.
 Telles John, 69 Walnut.
 Young Charles O., 118 Central.

Hardware.

HAMBLET & HAYES CO., 13 and 15
 Lowell. (See page 1149.)
 Marine Hardware Co., 103 Foster.
PEABODY SUPPLY CO., 65 Walnut.
 (See page 1163.)
WHIDDEN A. H. & SON, INC. 20 Main.
 (See page 1163.)

Harness Makers.

Gardner Herbert, 7 Allen's block.
 Hutchinson Thomas F., 11 Washington.
 Nash John H., over 36 Foster.

Hay and Grain Dealers.

AMES A. P. & Co., Central c. Walnut.
 (See page 1152.)
BALDWIN EDWARD S., 31 Main. (See
 front cover.)
**MUNROE & ARNOLD-MERRITT EX-
 PRESS CO.**, Mill c. Wallis. (See back
 cover.)
PEABODY GRAIN CO., 35 Foster. (See
 page 1323.)
WYMAN & SON, off Lowell. (See
 page 1158.)

Heel Compressors.

ESSEX ENGINE CO., 416 Union, Lynn.
 (See page 1324.)

Heel Manufacturers.

(See Inner Soles, Heels, etc.)

Hide and Leather Machinery.

TURNER TANNING MACHINERY CO.,
 Walnut c. Caller. (See page 535.)

Horse Shoers.

See Blacksmiths.

TWEED CARRIAGE WORKS, 32-34
 Central. (See page 1157.)

Horses and Carriages.

WALCOTT JOHN G. JR. CO., Lowell
 n. Newbury. (See page 1147.)

Hotels.

CENTRAL HOUSE, Central c. Walnut.
 (See page 1150.)
HOTEL FOSTER, 11 Foster. (See page
 1150.)
SAMSON HOUSE (THE), 11 Central n.
 Walnut. (See page 1150.)

Ice Cream and Sherbets.

BROOKS C. H. MRS., 11 English. (See
 page 1150.)
D'Entremont Henry L., 98 Main.
DOHERTY JOHN J., 17 Main. (See
 foot lines.)
SHEA WILLIAM A., 8 Lowell. (See
 page 1151.)
WATKINS G. F. & SON, 46 Main. (See
 page 1151)

Ice Dealers.

Batchelder Henry N., 162 Lynn.
 Brown Robert P., 176 Lynn.
 Brown Robert P. Jr., 176 Lynn.
 Davis & Webster, Spring Pond.
 Newhall Frank E., 197 Lynn.
 Newhall Frank L., 191 Lynn.

Inner Soles, Counters, Heels, Etc.

Brown James M. (heels), 115 Tremont.
 Butler Patrick, 40 Northend.
 Lee George W., r. 50 Holten.
 Lundergan C. F., 4 Allen's blk.
 Nagle Garrett F., Mason.
 Osborn Frederick P., 33 Wallis.
SHERRY MICHAEL & CO., 21 North-
 end. (See page 534.)
 Sullivan James F., r. 22 Spring.

Insurance Agents.

FARRINGTON GEORGE C., 8 Allen's
 blk. (See page 1330.)
 Lord Samuel D., 88 Central.
 Low Francis A., 15 Chestnut.
MERRILL ALBERT H., 14 Main. (See
 page 1145.)
 Porter Ernest J., 45 Andover.
PRESTON LEVI, O'Shea bldg. (See
 page 1147.)
SPAULDING W. & G. E., 12 Main and
 r. 50 Holten. (See page 1159.)
STONE CHARLES E., 70 Franklin. Bos-
 ton office, 71 Kilby. (See page 1145.)
 page 1083.)
TAYLOR FRANK, 22 Main. (See page
 1145.)
WOODS P. J. & CO., 8 Allen's blk. (See
 page 1083.)

Insurance Company.

**SOUTH DANVERS MUTUAL FIRE IN-
 SURANCE CO.**, 22 Main. (See page
 1145.)

Jewelers and Watchmakers.

Hanson Joseph H., 26 Main.
 Hodgkins Frank H., 89 Central.
RONIX PHILIP H., 31 Main. (See page
 1158.)
 Welch Albra N. (repairer), 58 Holten.

Job Wagons.

See Teaming.
 Brophy Ulick A., 21 Elm.
 McGoldrick James, 78 Walnut.
 Wiggin Andrew J., 7 Lynn st. ct.

WITCH CITY POLISH manufactured by us and guaranteed for the
 finest Pianos and Furniture. **W. J. LEFAVOUR**, 166-168 ESSEX STREET, and
 2 ST. PETER ST., SALEM.

Junk Dealers.

Griffin Benjamin R., 1 Grove.
 Hardiman Timothy J., r. 24 Northend.
 Karelitz Louis, 10 Winthrop.
 Rahilley Daniel, 19 Parsons.
 Ronan George F., 3 Harris.
 Tumely James H., 59 Harris.
 Yelverton James J., 94 Tremont.

Justices of the Peace.

Commissions generally renewed. Expire.
 Appleton Francis H. Mch. 7, 1913
 Appleton Francis H. Jr. May 4, 1911
BLANEY GEORGE A. June 7, 1912
 Blaney Roger Feb. 24, 1911
BOOTHBY CHARLES H. Oct. 19, 1911
 Brown Arthur T. June 11, 1909
 Cahill John J. May 2, 1907
CONNOR JOHN J. Feb. 8, 1912
DONNELL S. HOWARD Dec. 3, 1909
 Donovan John H. Feb. 24, 1911
 Farnham Frank E. March 28, 1913
 Farnham Horace P. Sept. 19, 1907
FARRINGTON GEORGE C. May 21, 1909
 Ganey John J. July 22, 1910
 Goulding Charles H. April 2, 1909
GOWING ROBERT H. March 11, 1910
 Hall Benjamin G. March 6, 1908
 Jackman Thomas H. March 7, 1907
 McCarthy Daniel P. Oct. 5, 1906
 Merrill Amos May 11, 1911
 Merrill Frank C. May 7, 1909
 Murphy John P. Apr. 27, 1912
 Osborn Lyman P. Nov. 1, 1906
 Poor Elmer M. March 25, 1910
 Preston Levi Nov. 9, 1911
 Rogers Jacob C. Oct. 12, 1911
SIM ARTHUR W. March 18, 1910
 Southwick Charles T. Nov. 23, 1911
STONE CHARLES E. Dec. 2, 1910
TAYLOR FRANK Dec. 26, 1907
WOODS PATRICK J. Sept. 12, 1907

Ladies' Tailoring.

DUKAKIS LUKAS, 13 Central. (See page 1334.)

Laundries.

Butler Joseph I., 40 Northend.
COLONIAL LAUNDRY, 19 Walnut.
 (See page 1334.)
 Glycart Max, 164 Main.
 Lee Goon, 106 Main.
 Lung Wing, 9 Central.
 Sing Charlie, 14 Foster.
 Yup George, 16 Lowell.

Lawyers.

BOOTHBY CHARLES H., 45 Central.
 (See side lines.)
 Brown Arthur T., 72 County.
 Cahill John J., 30 Chestnut.
CONNOR JOHN J., Felton n. Prospect.
 (See page 1360.)
DONNELL S. HOWARD, 5 Allen's blk.
 (See page 1147.)
 Donovan John H. 20 Highland.
 Farnham Frank E. 8 Allen's blk.
 Farnham Horace P. 8 Allen's blk.

Hall Benjamin G., 5 and 8 Allen's blk.
 McCarthy Francis V., 28 Northend.
 Murphy John P., 27 Tremont.
 Sheehan James J., O'Shea bldg.
SIM ARTHUR W., 4 Gardner. (See page 1362.)
 Upton F. Warren, 102 Washington.

Leather Dealers (Scrap).

AMERICAN DEGREASING CO., off Lowell, W. P., office, r. Union. (See page 532.)
NATIONAL WOOL & LEATHER CO., r. 140 Main. (See page 525.)
NEWELL & KNOWLTON INC. North Central. (See page 536.)

Leather Embossing and Stamping.

WOELFEL ERNEST A., 15 Pierpont. (See page 535.)

Leather Machinery.

BOYLE JOHN MACHINE CO., 84 Walnut. (See page 1162.)
TURNER TANNING MACHINERY CO., Walnut c. Caller. (See page 535.)

Leather Manufacturers.

See Curriers; Morocco Manufacturers; Tanners; also Tanners and Curriers.
CLARK A. B. CO., r. Union and Wallis c. Walnut. (See page 532.)
 Crehore J. S. & Co., 15 Grove.
 Fitzpatrick Cornelius J., Spring.
 Holden Henry E., 40 Walnut.
INGRAHAM J. F. & CO., 19 Grove. (See page 536.)
 Lawrence A. C. Leather Co., Crowninshield and Endicott.
 Lord John A., Hardy n. Wallis.
MOORE BENJ. N. & SONS, Pierpont n. Aborn, and 15 Pierpont. (See page 536.)
 National Calfskin Co., Webster.
NATIONAL WOOL & LEATHER CO., r. 140 Main. (See page 525.)
O'KEEFE THOMAS A. CO., r. 96 Foster. (See page 534.)
 Osborn J. E. & Co. (sheep), end Aborn pl.
O'SHEA THOMAS H., 9 Grove. (See page 536.)
POOR N. H. CO., 83 Lowell c. Sawyer. (See page 534.)
 Rausch, Ellis & Co., 111 Foster.
SOUTHWICK L. B. CO., 69 and 80 Foster and 21 Winter. (See page 535.)
 Thayer, Foss Co., 20 Grove and 57 Foster.
 U. S. Tanned Pigskin Co., 152 Main.
 Vaughn Calf Skin Co., 96 Foster.

Leather Mfrs. Supplies.

WHIDDEN A. H. & SON (INC.), 20 Main. (See page 1163.)

Leather Remnants.

Nash John H. 7½ Lowell.

At **Doherty's** You'll find all kinds of Bakery Goods.
 Peabody Square, - - Peabody, Mass.

Lime and Cement.

TRASK J. ARTHUR, r. 18 Walnut. (See page 1164.)

Lodging House.

SAMSON HOUSE (THE), 11 Central. (See page 1150.)

Lumber Dealer.

Clark A. F. Lumber Co., r. 19 Grove.

Lunch Rooms.

Bacopoulos G., 22 Walnut.
Buxton Daniel F., 18 Foster.
Callahan Jeremiah J., Peabody sq.,
DOHERTY JOHN J., 17 Main. (See foot lines.)
Georgias G., 26 Wallis
Leeogos James & Co., 59 Walnut.
Manning Daniel J., Lowell c. Foster.
SHEA WILLIAM A., 8 Lowell. (See page 1151.)
Spiliotis E. & Co., 44 Walnut.

Machinery and Tools.

BOYLE JOHN MACHINE CO., 84 Walnut. (See page 1162.)
Corwin Mfg. Co., 143 Lynnfield.
ESSEX ENGINE CO., 416 Union, Lynn. (See page 1324.)
Peabody Leather Machinery Co., 31 Walnut.
Slocumb F. F. & Co., 8 Allen's blk.
TURNER TANNING MACHINERY CO., Walnut c. Caller. (See page 535.)

Machinists.

BOYLE JOHN MACHINE CO., 84 Walnut. (See page 1162.)
Flanagan & Grantham Machine Co., 12 Walnut.
Little George H., 101 Foster.

Mantels and Medicine Cabinets.

THE BROCKWAY-SMITH CORP., 15-18 Washington (north), Boston, and 117 Pleasant, Lynn. (See page 7.)

Marble Works.

ANNIS PETER W. (Pea. Monumental Works), r. 27 Lowell. (See page 1157.)
RAILWAY GRANITE AND MARBLE WORKS, 22 Central. (See page 1156.)

Market Gardeners.

Buxton Amos S., 111 Central.
Buxton Charles W., 36 Andover.
Durkee Bros., Goodale.
Gordon P. Joseph, 241 Lowell.
HARRINGTON HERBERT A., 46 Andover. (See page 1155.)
Holden Charles, 87 Lynnfield.
Humphrey Edward, 196 Lynn.
Newhall Orlando F., 158 Lynnfield.
Nolan John B., 6 Sylvan.
Reynolds George A., 71 Andover.
Smith Henry H., Lake byd. Pine.
Taylor Edward E., 19 County.

Masons and Builders.

Bresnahan Michael 2nd, 10 Parsons.
DERBY CHARLES B., 6 Holten. (See page 1165.)
PORTER E. H. CO., r. 27 Lowell. (See page 1165.)
Porter & Wilson, r. 34 Main.
QUINT NICHOLAS M. (stone), 4 State. (See page 1160.)
TRASK J. ARTHUR, r. 18 Walnut. (See page 1164.)
WALTON LESLIE B., 10 Walnut. (See page 1165.)

Masons' Supplies.

TRASK J. ARTHUR, r. 18 Walnut. (See page 1164.)

Masseuse.

Allen Clara A, Mrs. (facial), 20 Church.
Brown Nellie, 61 Lowell.

Mechanics' Tools.

HAMBLET & HAYES CO., 13 and 15 Lowell. (See page 1149.)
WHIDDEN A. H. & SON INC., 20 Main. (See page 1163.)

Medical Examiners.

Foster Horace K., 2 Park.
Tucker S. Chase (Assoc.) 16 Chestnut.

Medicines.

GROSVENOR DANIEL P., 35 Main. (See page 1334.)

Metals.

BUSHBY CHARLES F., 105 Foster. (See page 1148.)

Milk Dealers.

Bell Pierce, 63 Andover.
Bodge Arthur P., 57 Andover.
Brennan Milton R., r. 23 Tremont.
BUSHBY WILLIAM JR., 64 Central. (See page 1154.)
Daley John, 70 Lowell.
DERRY WILLIAM C., 78 Franklin. (See page 1155.)
Earle Thorndike P., Prospect.
GOODALE PERLEY C., Goodale. (See page 1155.)
HARRINGTON HERBERT A., 46 Andover. (See page 1155.)
HINKLEY CHARLES E., 42 Gardner. (See page 1154.)
Holden Charles E., 115 Lynnfield.
MCGLONE JOHN J., 61 Harris. (See page 1154.)
Newhall Frank L. (wholesale), 191 Lynn
Parker Nellie M. Mrs., 156 Lynn.
PUTNAM BROS., 38 Andover. (See page 1155.)
Reid Abel, 14 Charlottè.
Roome James A., 348 Lowell.
Silva Manuel J., 14 Shamrock.
Watkins George F., Fairview ave.
Williams Charles G., Lowell, c. Russell.
Wilson Isaac & Son, 121 Central.

Pianos to Rent

\$2, \$3 and \$4 per month.

LEFAVOUR'S, SALEM, MASS.

Milliners.

Batchelder L. F., 153 Main.
Millea Annie L., 21 Franklin.
Stockwell N. Louise, O'Shea bldg.

Millwrights.

KNOWLTON ISAAC P., r. 18 Walnut.
(See page 1159.)
McKeen Benjamin & Son, r. 18 Walnut.

Monuments.

ANNIS PETER W., (Peabody Monumental Works,) r. 27 Lowell. (See page 1157.)
RAILWAY GRANITE AND MARBLE WORKS, 22 Central. (See page 1156.)

Morocco and Sheep Skin Mnfrs.

Armstrong Leather Co., Walnut c. Cal-
ler.
CLARK A. B. CO., r. Union and Wallis,
c. Walnut. (See page 532.)
Clerk George, r. 50 Foster.
Foan Bros. 27 Grove.
Frothingham A. G. Co., r. 138 Main.
George & Barry Lea. Co., 71 Walnut.
Gill Peter R., 93 Foster.
Hayes George N. & Son, r. 30 Sutton.
INGRAHAM J. F. & CO., 19 Grove.
(See page 536.)
Lennox P. & Co., 116 Main.
Levisieur & Conway, r. 83 Walnut.
Lloyd Joseph M., 16 Spring.
McCarthy E. W. & Co., Railroad ave.
MOORE BENJ. N. & SONS, Pierpont n.
Aborn, and 15 Pierpont. (See page
536.)
NATIONAL WOOL & LEATHER CO.,
r. 140 Main. (See page 525.)
O'SHEA THOMAS H., 9 Grove. (See
page 536.)
POOR N. H. LEATHER CO., 83 Lowell
c. Sawyer. (See page 534.)
SOUTHWICK L. B. CO., 69 and 80 Fos-
ter and 21 Winter. (See page 535.)
Tigh Louis M. 16 Pierpont.

Mortgages.

PRESTON LEVI, O'Shea bldg. (See
page 1147.)
WOODS P. J. & CO., 8 Allen's blk. (See
page 1083.)

Mouldings and Turned Work.

THE BROCKWAY-SMITH CORP. 15-18
Washington (north), Boston, and 117
Pleasant, Lynn. (See page 7.)

Music Teachers.

See Teachers.

Beverage E. F., 91 Main.
Bushby Ida A. Mrs., 29 Chestnut.

Goldthwait Leslie H. 22 Main
Kelley Alvah J. 2d, 15 Beckett
Knowlton G. Mrs. 16 Holten
Low Annie T. 15 Chestnut
Moore Lucy K. 13 Liberty
Poor Anna A. 1 Jacobs
Reynolds Annie, 71 Andover

Naphtha Extracting.

AMERICAN DEGREASING CO. off Low-
ell, W. P. office r. Union. (See page 532)
NEWELL & KNOWLTON INC. North
Central. (See page 536)

Newsdealer.

Galeucia Geo. L. jr. 68 Lynn
Raymond Harry E. 6 Allen's blk.

Newspaper.

Salem Evening News, 11 Main

Notaries Public.

Commissions generally renewed.	Expire
BOOTHBY CHARLES H.	Oct. 19, 1911
CAHILL JOHN J.	March 9, 1911
Cahill Michael F.	Sept. 30, 1912
DONNELL S. HOWARD	Sept. 17, 1909
Farnham Frank E.	March 22, 1912
Hall Benjamin G.	Sept. 6, 1911
Harvey H. Leonard	Feb. 11, 1910
Kimball Charles H.	Jan. 16, 1908
McCarthy Francis V.	Oct. 3, 1907
Sheehan James J.	July 15, 1910
SIM ARTHUR W.	July 10, 1907
Smart George H.	Dec. 12, 1907
Southwick Benjamin F.	June 4, 1909

Nurses.

Barnstead L. A. 5 Park
Birdsall Mary T. Mrs. 5 Lincoln pl.
Blanchard E. A. 1 Park sq.
Blanchard E. F. 1 Park sq.
Callahan Ellen T. 30 Union
Cassidy Alice Mrs. 7 Holly
Craig Eliza D. 2 Berry ct.
Crosby Grace G. 56 Central
Dearborn F. E. Mrs. 71 Washington
McInnis K. M. 22 Beckett
Mahoney Mary E. 106 Tremont
Murphy Catherine Mrs. 53 Midway
Myers Henrietta E. Mrs. 60 Washington
Nutter Hannah C. 6 Stevens
Price Abbie I. Mrs. 62 Pierpont
Rooney Margt. Mrs. 5 County
Smith Grace, 8 Little's lane
Soper Caroline C. Mrs. 68 Holly
Swett Eliza E. 132 Lowell
Waller Rose, 93 Main

Optician.

Freeman John N. 81 Lynn

Oysters and Clams.

DALEY W. J. & CO. 25 and 27 Main. (See
page 1153)

Painters.

Blaney William, 22 Stevens
Clifford George A. 20 Holten

J. E. BUTMAN & CO., 28 Main St., Peabody, Mass.

STEAM AND HOT WATER HEATING.

CROSS VOSE E. 16 Clement ave. (See page 1164)
Duperron Napoleon L. 29 Holly
FELLOWS FRANK F. 67 Walnut. (See page 1166)
Fullington Walter B. r. 8 Walnut
Horgan Michael F. 48 Mt. Vernon
Johannessen Emil M. 10 Brown
JORDAN FRED H. r. 17 Aborn. (See page 1166)
RAY & MURRAY, 16 Walnut. (See page 1166)
SMITH PURVIS F. 8 Tucker's ct. (See page 1164)
TWEED CARRIAGE WORKS, 32 to 34 Central. (See page 1157)
WARREN JAMES A. 164 Main. (See page 1166)

Painters' Supplies.

PEABODY SUPPLY CO. 65 Walnut. (See page 1163)

Paints, Oils and Glass.

FELLOWS FRANK F. 67 Walnut. (See page 1166)
HAMBLET & HAYES CO. 13 and 15 Lowell. (See page 1149)
WHIDDEN A. H. & SON, (Inc.), 20 Main. (See page 1163)

Paper Hangers.

CROSS VOSE E. 16 Clement ave. (See page 1164)
FELLOWS FRANK F. 67 Walnut. (See page 1166)
JORDAN FRED H. r. 17 Aborn. (See page 1166)
RAY & MURRAY, 16 Walnut. (See page 1166)
SMITH PURVIS F. 8 Tucker's ct. (See page 1164)
WARREN JAMES A. 164 Main. (See page 1166)

Physicians.

Beauchamp Aime, 18 Highland
***DOWNEY WILLIAM H.** 65 Main. Office hours, 2 to 3 and 7 to 8 P. M. Tel. con.
***Ewing George W.** 32 Main
***FOSTER HORACE K.** 2 Park cor. Main. Office hours until 9 A. M.; 2 to 3 and 7 to 8 P. M. Tel. con.
HICKEY JOHN J. 39 Main. Office hours, 8 to 9 A. M., 1 to 3 and 7 to 8 P. M. Tel. con.
***Jordan John F.** 77 Lynn
***KENNARD HARRY D.** 107 Main. Office hours 2 to 3 and 7 to 8 P. M. Tel. con.
****PATTERSON ALICE M.** 109 Main. Office hours until 9 A. M., and 7 to 8 P. M.; also, (112 Cabot, Beverly.) Office hours 2 to 4 P. M. Tel. con.
***POMEROY HARRIS S.** 93 Main. Office hours 2 to 3 and 7 to 8 P. M. Tel. con.
***Shanahan John,** 69 Main
***TUCKER S. CHASE,** 16 Chestnut. Office hours 2 to 3 and 7 to 8 P. M. Tel. con.
Walker William D. 97 Main
WEBSTER JOHN E. 34 Main. Office hours 2 to 3 and 7 to 8 P. M.
Worcester Fitzwilliam S. 86 Main
***Mass. Med. Society**
****Mass. Homoe. Med. Society**

Piano Movers.

McGLONE JOHN J. 61 Harris. (See page 1154)
REID ANGUS, R. R. ave. n. Sawyer, 98 Main and 6 Allen's blk. (See page 1158)
ROLLINS FRANK A. 19 Berry. (See page 1148)

Plumbers.

BUTMAN J. E. & CO. 28 Main. (See foot lines)
Cawley Henry M. 3 Mill
COOMBS ERNEST W. 27 Lowell. (See page 1161)
DELANEY THOMAS W. 158 Main. (See page 1163)
LORD DANIEL B. 19 Foster. (See page 1162)
LYNCH MICHAEL E. 17 Foster. (See page 1162)
NORTON BENJAMIN K. 7 and 9 Walnut. (See page 1163)
RIELLEY THOMAS H. 36 Main. (See page 1149)

Pool and Billiard Parlors.

Archambeault U. 18 Walnut
 Gourley W. Murray F. 9 Lowell
 Reed Justin S. 36 Lynn
 Saxon James, 17 Wallis

Pop Corn Manufacturers.

PEABODY CANDY CO. 4 Elm. (See side lines)

Posts (Cedar and Oak.)

MURPHY P. 79 Walnut. (See page 1158)

Potato Chips.

Coney Island Chip Co. r. 10 County

Pottery.

Paige Moses B. 102 Central

Poulterers.

Durkee Elmer E. Goodale
 Felt Arthur W. Newbury n. Forest
 Felt Lewis A. Newbury
HARRINGTON HERBERT A. 46 Andover. (See page 1155)
 Horner George H. Lake n. Pine
 Hutchinson Charles K. 42 Fulton
 Sheen William E. Newbury n. Pine
 Skinner Melbourne D. Winona
 Williams J. Frank, off Lynnfield

Poultry Food.

PEABODY GRAIN CO. 35 Foster. (See page 1328)

Poultry Supplies.

AMES A. P. & CO. Central c. Walnut. (See page 1152)

Printer.

SHEPARD CHARLES H. 27 Lowell. (See page 1147)

Produce Dealers.

HARRINGTON HERBERT A. 46 Andover. (See page 1155)
HINKLEY CHARLES E. 42 Gardner. (See page 1154)
 King James A. 193 Lowell
 Newhall Frank L. 191 Lynn

LEFAVOUR PIANOS are made of the finest material and are guaranteed for ten years. **EASY TERMS.**

Provisions.

Begg Foster, 197 Lowell
 Boston Cash Market, 94 Main
 Brown E. M. (tripe) Union
 Coleman Philip H. 37 Andover
DALEY W. J. & CO. 25 and 27 Main. (See page 1153)
HALLOWELL MELVILLE B. 37 Aborn. (See page 1153)
HUMPHREY BENNETT B. 69 Washington. (See page 1152)
KEEFE JOHN E. 96 Walnut. (See page 1152)
MARTIN BROS. 62 Fulton. (See page 1153)
 O'Rourke Jeremiah C. 118 Central
 Peabody Provision Co. 23 and 25 Foster
 Sawyer Asa C. 83 Lowell
 Tracy John M. 136 Main
TRASK J. W. & CO. 14 Lowell. (See page 1152)
 Ware Samuel H. 24 Main
 Xenulis & Bougas, 27 Walnut

Pulleys.

HAMBLET & HAYES CO. 13 and 15 Lowell. (See page 1149)

Real Estate Agents.

PRESTON LEVI, O'Shea bldg. (See page 1147)
SPAULDING W. & G. E. 12 Main and rear 50 Holten. (See page 1159)
STONE CHARLES E. 70 Franklin. (Boston office, 71 Kilby.) (See page 1145)
WOODS P. J. & CO. 8 Allen's blk. (See page 1083)

Restaurants.

CENTRAL HOUSE, Central c. Walnut. (See page 1150)
SAMSON HOUSE (THE,) 11 Central. (See page 1150)
SHEA WILLIAM A. 8 Lowell. (See page 1151)

Roofers.

DERBY CHARLES B. (slate), 6 Holten. (See page 1165)
LYNCH MICHAEL E. (tin.) 17 Foster. (See page 1162)
 Moulton John, 6 Liberty
PYNE & SMITH, 21 Walnut. (See side lines)

Rubber Hose and Packing.

LORD DANIEL B. 19 Foster. (See page 1162)

Sand and Gravel.

QUINT NICHOLAS M. 4 State. (See page 1160)
TRASK J. ARTHUR, rear 18 Walnut. (See page 1164)

Seeds and Fertilizers.

HAMBLET & HAYES CO. 13 and 15 Lowell. (See page 1149)
WHIDDEN A. H. & SON, (Inc.) 20 Main (See page 1163)

Schools.

Carleton Helen S. 47 Central

Sherbets and Frozen Puddings.

DOHERTY JOHN J. 17 Main. (See footlines)

Shoe Machinery.

ESSEX ENGINE CO. 416 Union, Lynn. (See page 1324)

Shoes.

See Boots and Shoes.

Slate Roofing.

DERBY CHARLES B. 6 Holten. (See page 1165)

Smelter and Refiner.

BUSHBY CHARLES F. 105 Foster. (See page 1148)

Solder.

BUSHBY CHARLES F. 105 Foster. (See page 1148)

Special Commissioner.

Taylor Marion, 28 Chestnut

Sporting Goods.

Clark Glove Co. (the), rear Union.

Stables.

BLACKBURN JOSEPH J. r. 17 Foster. (See page 1160)
LINEHAN JAMES C. 18 Foster. (See page 1160)
 Moore Frank T. Lowell n. Bow
 Nelson P. T. (boarding), r. 107 Lowell

Steam Engines and Pumps.

BOYLE JOHN MACHINE CO. 84 Walnut. (See page 1162)

Steam and Hot Water Heating.

BOYLE JOHN MACHINE CO. 84 Walnut. (See page 1162)
BUTMAN J. E. & CO. 28 Main. (See footlines)
COOMBS ERNEST W. 27 Lowell. (See page 1161)
DELANEY THOMAS W. 158 Main. (See page 1163)
LORD DANIEL B. 19 Foster. (See page 1162)
LYNCH MICHAEL E. 17 Foster. (See page 1162)
NORTON BENJAMIN K. 7 and 9 Walnut. (See page 1163)
RIELLEY THOMAS H. 36 Main. (See page 1149)

Steamship Agent.

LINEHAN JAMES C. 18 Foster. (See page 1160)

Stone Contractors and Masons.

QUINT NICHOLAS M. 4 State (See page 1160)
RAILWAY GRANITE AND MARBLE WORKS, 22 Central. (See page 1156)

Stone Dealers.

Brown Robert P. 176 Lynn

DOHERTY'S BAKERY Delivers all over town.
 Peabody Sq., Peabody, Mass.

Stone Dealers, (Concrete and Roofing.)

MARTIN THOMAS A. Pine n. West. (See page 1148)
WALCOTT JOHN G. JR. CO. Lowell, n. Newbury. (See page 1147)

Stone Quarries.

DEARBORN BROS. & CO. end Oak ave. (See page 13)
LINEHAN JAMES C. off Lynn opp. Rockdale park. (See page 1160)
 Newhall Albert L. off Lynnfield
 Peabody Granite Co. off Lynnfield n. almhouse

Storage Warehouse.

Peabody Storage Warehouse, 7 Walnut.

Stoves and Tinware.

NORTON BENJAMIN K. 7 and 9 Walnut. (See page 1163)
PYNE & SMITH, 21 Walnut. (See side lines)
 Sears Frank L. 7 Lowell

Street Car Stations.

Boston & Northern St. Railway Co. 3 Main and 1 Lynn

Swine Dealer and Raiser.

Mannix Thomas J. Dark lane

Tailors.

Coleman Patrick, 30 Main
DUKAKIS LUKAS, 13 Central. (See page 1334)
 Howley James, 30 Main
 Levin Joseph, 10 Lowell
 Sockert Sam. J. 42 Main

Tanks and Kettles.

BURNETT JOHN F. 37 Walnut. (See page 1161)

Tanners and Curriers.

See Curriers, Leather Manufacturers and Tanners.
 Essex Tanning Co. 45 Wallis
NATIONAL WOOL AND LEATHER CO. r. 140 Main. (See page 525)
 Winchester Tannery Co. Railroad ave.

Teas, Coffee and Spices.

BAGLEY P. B. & G. Central c. Endicott. (See page 1161)
DALEY W. J. & CO. 25 and 27 Main. (See page 1153)
 Driscoll Michael J. 18 Mt. Vernon
HALLOWELL MELVILLE B. 37 Aborn. (See page 1153)
HUMPHREY BENNETT B. 69 Washington. (See page 1152)
KEEFE JOHN E. 96 Walnut. (See page 1152)
 Pender Dennis L. 39 Midway
TRASK J. W. & CO. 14 Lowell. (See page 1152)

Teachers.

See Music Teachers and Schools.

Teaming and Jobbing.

Brown Robert P. 176 Lynn
LINEHAN JAMES C. 18 Foster. (See page 1160)

MUNROE & ARNOLD-MERRITT EXPRESS CO. Mill c. Wallis. (See back cover)
 Needham Orrin F. 52 County
REID ANGUS, Railroad ave. n. Sawyer, 98 Main and 6 Allen's blk. (See page 1158)
ROLLINS FRANK A. 19 Berry. (See page 1148)

Telegraph Company.

Postal Telegraph Cable Co. 143 Lynnfield
 Western Union Telegraph Co. 35 Main; 143 Lynnfield and West Peabody R. R. station

Telephone Company.

NEW ENGLAND TELEPHONE & TELEGRAPH CO. Thomas blk. (and 101 Milk, B.) (See page 1351)

Ticket Agent.

Norman John A. 36 Mt. Vernon

Tin Plate and Sheet Iron Workers.

PYNE & SMITH, 21 Walnut. (See side lines)

Tin Ware.

HAMBLET & HAYES CO. 13 and 15 Lowell. (See page 1149)

Toilet Articles.

GROSVENOR DANIEL P. 35 Main. (See page 1334)
SAWYER WILLIAM F. 48 Main. (See page 1335)

Tonics and Beverages.

FREEMAN WILLIAM J. Lowell c. Newbury. (See page 1153)

Tool Manufacturer.

Jones Albert W. 37 Wallis

Trial Justice.

Hall Benjamin G.

Undertakers.

Berry J. Webster. 103 Washington.
CONWAY FRANCIS L. 25 Foster and 38 Chestnut. (See page 1157)
 McManus James B. 4 Chestnut
STOCKWELL HARRY E. Central c. Railroad ave. (See page 1157)

Upholsterers.

Nash John B. 144 Lynn

Variety Stores.

BAGLEY P. B. & G. Central c. Endicott. (See page 1161)
 Calvert Catherine Mrs. 6 Spring
 Cassidy Charles, 9 Sawyer
 Cavanagh M. Mrs., 41 Lowell
 Clifford George A. 20 Holten
 Colburn John G. 82 Bartholomew
 Connolly Patrick, 39 Foster
 Corbett Mary J. Mrs. 258A Washington
 Corrigan Annie, 5 Union
 Demers Celina, Spring Pond rd.
 D'Entremont Henry L. 98 Main
 Foster Manuel, 98 Tremont
 Gilligan Margaret Mrs. Pleasant
 Israel Charles A. 50½ Aborn
 Keith Lewis A. 92 Lynn

Piano Tuning,

Repairing, Polishing and Re-varnishing by first-class workmen.

LEFAVOUR'S, Salem, Mass.

Kennedy B. Mrs. 5 Centre
 Kiley Annie E. Mrs. 20 Fulton
 Kingston Julia J. Mrs. Margin
 McCarthy Margaret Mrs. 13½ Holly
 McCarthy M. M. Mrs. 47 Webster
 McCarthy Timothy, 254 Washington
 McCarthy Timothy, 260A Washington
 Masterson M. E. 18 and 18½ Lowell
 Mulcahy Mary Mrs. 26 Fulton
 Murphy John J. 108 Main
 O'Connor James E. 33 Mason
 O'Donnell Nora, 268 Washington
 O'Keefe Isabella T. 4 Abbott
 O'Leary Bridget J. Mrs. 2 Northend
 Putnam Charles H. 1 Lynn
 Rapoport Fannie Mrs. 162 Main
 Reed Justin S. 36 Lynn
 Rubinowitz Joseph, Thomas blk.
 Savory E. A. Mrs. 121 Lynnfield
 Swan Edwin O. 254 Lynn
 Walsh C. M. Mrs. 55 Aborn

Vault and Cesspool Cleaning.

REID ANGUS, Railroad ave. n. Sawyer, 98
 Main and 6 Allen's blk. (See page 1158)

Veterinary Surgeons.

Davis Charles, 9 Washington pl.
 Wentzell William B. 18 Foster

Wagon Manufacturers.

See Carriage Makers.

Dole, Osgood & Co. 13 Washington
 Pike & Whipple Co. 1 Sylvan

Wall Paper.

PEABODY SUPPLY CO. 65 Walnut. (See
 page 1163)

Waste Leather Scraps.

AMERICAN DEGREASING CO. off Lowell
 W. P. office r. Union. (See page 532)
NEWELL & KNOWLTON (Inc.), North Cen-
 tral. (See page 536)

Watch Makers.

See Jewellers and Watchmakers.

Wedding Cake.

DOHERTY JOHN J. 17 Main. (See foot lines)

Wheelwrights.

Small Daniel A. Lowell n. Goodale

Wholesale Confectionery.

PEABODY CANDY CO. 4 Elm. (See side
 lines)

Windows, Doors and Blinds.

PEABODY SUPPLY CO. 65 Walnut. (See
 page 1163)

Wood Dealers.

See also Coal and Wood.

BALDWIN EDWARD S. 31 Main. (See front
 cover)

Cunningham A. V. Russell

McGLONE JOHN J. 61 Harris. (See page
 1154)

McGoldrick James, 78 Walnut

MURPHY P. 79 Walnut. (See page 1158)

REID ANGUS, Railroad ave., 98 Main and 6
 Allen's blk. (See page 1158)

Thomas J. B. Co., 21 Winter

Walsh Patrick F. (kindling), 30 Holly

WYMAN & SON, off Lowell. (See page 1158)

Wool Pulleries.

Leonard H. S. Co. 28 Walnut

Mackintosh Charles G. 24 Walnut

SOUTHWICK L. B. CO. 80 Foster. (See
 page 535)

Wrapping Paper and Bags.

PEABODY SUPPLY CO. 65 Walnut. (See
 page 1163)

J. E. BUTMAN & CO., 28 Main St., Peabody, Mass.
 DRAINAGE AND VENTILATION.

TOWN OF PEABODY.

Town Officers.

1906.

Election second Monday in March.

Selectmen—Andrew N. Jacobs, chairman; Charles S. Goldthwait, Philip H. Coleman, Dennis P. Gill, Leander E. Joy.

Assessors—Lyman Osborn, chairman; Thomas J. Relihan, Warren A. Galeucia, James B. Carbrey, David A. Barry.

Town Clerk—Elmer M. Poor.

Town Treasurer—Elmer M. Poor.

Town Auditor—Frank Taylor.

Collector of Taxes—Patrick J. Woods.

Registrars of Voters—Benjamin G. Hall, chairman; Thomas F. Butler, Charles J. Houghton, Elmer M. Poor, clerk, and member *ex-officio*.

Park Commissioners—Nicholas M. Quint, Patrick H. O'Connor, Horace Bushby.

Superintendent of Streets—Charles H. Hooper.

Surveyors of Lumber—George W. Hackett, George H. Tudbury.

Fence Viewers—Charles H. Hooper, George W. Hackett, James F. Callahan, Warren A. Galeucia.

Municipal Light Board—Edward P. Barrett, chairman; Thomas E. Wilson, Timothy J. Sullivan.

Field Drivers—James J. Ray, Robert P. Brown.

Pound Keepers—James J. Ray, Robert P. Brown.

Measurers of Upper Leather—Thomas J. Relihan, George C. Messer.

Measurers of Wood and Bark—Irving M. Forrest, Robert P. Brown.

Weighers of Hay and Coal—Benjamin M. Hills, Benjamin P. Danforth, Robert P. Brown, Horace A. Wilson, Prentiss H. Thomas, John Bateman, Alexander Graham, John L. Dubie.

Sealer of Weights and Measures.—Benjamin K. Norton.

Inspector of Milk—Michael H. Grady.

Inspector of Animals—Charles Davis.

Manager Electric Light Plant—Warren D. King.

Keeper of Lock-up—Michael H. Grady.

Chief of Police—Michael H. Grady.

Captain of Night Police—Patrick J. McCarthy.

Police Officers—Michael H. Grady, William J. McManus, Timothy O'Connor, John C. Keazar, Simon Hayes, Charles Carlin, Perley Galeucia, Patrick J. McCarthy, Jerry B. Mack, Thomas Doyle, W. Fred Wiggin, James A. Crean, Robert Patterson, Thomas H. Grady.

Constables—W. Fred Wiggin, John J. Sweeney, (civil), Michael H. Grady.

Board of Health—Harry E. Stockwell, chairman; John Shanahan, Thomas J. Relihan.

Town Physician—John J. Hickey.

Water Board—Andrew N. Jacobs, John Boyle, Elbridge G. Kelley.

Overseers of the Poor—Charles H. Goulding, chairman; Arthur P. Bodge, William A. Shea.

Trustees of Peabody Institute—Patrick J. Murphy, J. Edward Osborn, Daniel F. Bresnahan, William Armstrong, Joseph J. Thorndike, James C. Linehan, Elmer B. Thomas, Edward P. Barrett, George A. Whitney, Henry F. Whidden, Philip H. Coleman, Arthur Elliot.

Trustees of Cedar Grove Cemetery—Alonzo Raddin, J. Arthur Trask, Charles F. Bushby, Edward E. Taylor, Bennett B. Humphrey, Warren A. Galeucia.

Trustees of Oak Grove Cemetery—Benjamin H. Taylor, Daniel Taylor, William E. Sheen, J. Oscar Goodale, Elmer E. Durkee, E. Arthur Needham.

Forest Fire Wardens—Charles T. Southwick, Louis K. Putnam, Charles F. Felt.

Tree Warden—James F. Callahan.

Sewage Commission—Richard J. Cullen, Thomas Carroll, William Shea.

Commissioners of Electric Light Sinking Fund—Frank C. Merrill, Sylvanus L. Newhall, G. Horace Merrill.

Police Court—Town Hall bldg. Chestnut cor. Lowell. Benjamin G. Hall, Trial Justice.

Burial Agent—Harry E. Stockwell.

Phonographs

AND RECORDS. All the latest always carried in stock. LEFAVOUR'S, Salem, Mass

Trustees of Josiah B. Thomas Hospital
—Elmer B. Thomas, Horace K. Foster,
William H. Downey, Albert H. Merrill,
Peter R. Gill.

Fire Alarm.

Box No.	Street.
6	Proctor's Crossing
7	Central Fire Station
8	Lowell c. Endicott
9	Lowell n. A. K. Hutchinson's
12	Lowell c. Perkins
13	Andover and Endicott
14	Warren and Crowninshield
15	Andover n. A. Harrington's
18	Andover and Cross
21	Central and Elm
23	Central n. R. R. station
24	Walnut and Wallis
25	Tremont and Wallis
26	Tremont n. Endicott school
28	Walnut c. Caller
29	Proctor street
35	Grove n. O'Shea factory
36	Main n. Lenox factory
37	Main and Park
42	Washington and Sewall
43	Washington and Mason
45	Aborn and Sutton
47	Aborn and Pierpont
61	Foster and Oak
62	Foster n. F. Osborn Co. factory
63	Washington and Foster
64	Washington and Allen's lane
68	Washington opp. Granite
71	Lynn n. Reed's store
72	Lynn and County
73	Lynn and Bartholomew
75	Bartholomew n. Moore's
76	Lynnfield n. A. Raddin's
78	Corwin Mfg. Co.
114	A. C. Lawrence Leather Co.
123	Danvers Bleachery Yard
124	Brown's Glue Works
125	A. B. Clark's factory
126	National Calfskin Co.
127	Turner Tanning Mach. Co.
132	Parmenter & Polsey Co. factory
135	Newell & Knowlton's Extract Works

137 Mrs. J. C. Rogers' farm
5-5-5 West Peabody and out of town

West Peabody has a separate alarm, with boxes 312-313-314-315-316.

INSTRUCTIONS—To give an alarm, open the box door and pull the hook down once and let go.

First alarm consists of four rounds of the box number.

General alarm, a repetition of the first.

Four strokes, call for second steamer.

Three strokes, two rounds, followed by station number, call for hose companies.

Two strokes, "all out" signal.
Five strokes, three rounds, call for help out of town.

Ten strokes, two rounds, call for Veteran Associations.

Two strokes, two rounds, at 8.05 A. M. or 1.05 P. M., no session of public schools. Same signal, 7.15 A. M., no session of high school.

One stroke at 11.45 A. M. and 6.45 P. M., test signals.

Fire Department.

Board of Engineers—Jesse F. Barrett, chief; Thomas F. Hutchinson, clerk; Walter Curtis, Arthur P. Bodge, Thomas F. Murray, Charles H. Smart, Supt. Fire Alarm System.

ENGINE AND HOSE COMPANIES.

Abel Proctor Hook and Ladder Co. No. 1, 37 Lowell st. William S. Lord, capt.; W. P. Hills, clerk; William Brown, driver; 15 members.

Hose Co. No. 1, 37 Lowell st. Frank E. Berry, capt.; Edward E. Ingalls, clerk; George G. Morgan, driver; 15 members. This company has charge of the steam fire engines also. Edward Winchester, driver, Steamer No. 1; George R. Emerson, driver, Steamer No. 2.

Hose Co. No. 2, Washington st. John W. Costello, capt.; James H. Kerwin, clerk; James S. Smith, driver; 10 members.

Hose Co. No. 3, 7 Endicott st. Lyman Buxton, capt.; Henry H. Buxton, clerk; Freeman P. Bodge, driver; 10 members.

Hose Co. No. 4, Tremont c. Shamrock. Thomas F. Carbrey, capt.; John J. Costello, driver; John Callahan, clerk; 10 members.

Hose Co. No. 5, 25 Lynn st. Edward W. Larrabee, foreman and clerk; Elmer W. Skinner, driver; 10 members.

Chemical No. 1, West Peabody. Alonzo L. Legro, jr., capt.; Arthur Felt, clerk; William Murphy, driver; 5 members.

RELIEF ASSOCIATION OF THE PEABODY FIRE DEPARTMENT, organized May 10, 1884; incorporated May 27, 1884. William S. Lord, President; Thomas F. Carbrey, Vice President; John Moreland, Secretary; George H. Pauley, Treasurer, with one member of the Board of Engineers, and each of the five companies comprising the Peabody Fire Department and one member from the engineers, fireman and drivers; also, one member from the life members, constituting the Board of Government. Annual meeting held on the 2nd Monday in

DOHERTY'S, 17 Main St.,

ICE CREAM,
FROZEN PUDDING,
and SHERBETS.

June, at the Central station. Meetings of the Board of Government held on Thursday after the 2d Monday in June, September, December and March.

School Committee.

George R. Underwood, chairman; S. Howard Donnell, sec.; Arthur F. Poor, John J. Connor, Benjamin W. Moore, and W. Fred Munroe.

Superintendent of Schools—Albert Robinson.

Teacher of Drawing—Grace E. Lowd.

Teacher of Music—Mrs. Susan L. Ferguson.

Teacher of Sewing—Kate Farlin.

Truant Officer—Charles E. Teague.

Public Schools and Teachers.

High, Central st., Willard W. Woodman, principal; Lucy R. Osgood, Amy H. Poor, Nettie M. Willey, Miss Laura M. Rogers, Amy A. Learoyd, Jennie A. Low, Florence L. Morrill, Alice E. Teague, assistants; Edward E. Bradford, teacher commercial course; Eveline Abell, teacher of stenography.

Wallis, Sewall c. Pierpont. *Grammar*: William Keyes, principal; Grace E. Feeney, Florence E. Hannan, Gertrude M. Sides, Mary L. Foley, assistants. *Primary*: Carrie Upton, Lucy Reynolds, Louise M. Logan, Grace E. Crouse, Mary F. Goggin, Gertrude F. Healey.

Centre, Franklin c. School, Jefferson K. Cole, principal. *Grammar*: Ida B. Farnum, Caroline E. Welch, Laura P. Whitney, assistants. *Primary*: Marion R. Nichols, M. Teresa Carlin, Alice M. Carroll, Katharine G. Logan, assistants.

Bowditch, 84 Central st. *Grammar*: Abby D. Esty, principal; Sarah E. Whitmore, Mary H. Poole, Mercedes Torr, assistants.

South, Brown c. Maple. Dorothea C. Sawtelle, principal; Grace L. Newton, Alice E. Lane, Mabel B. Humphrey, Eva D. Raddin, Hattie K. Pike, Amy C. Buxton, assistants.

West, West c. Taylor. May E. Adams, principal; Jennie M. Turner, Grace R. Torr, assistants.

Endicott Primary, Tremont c. Fulton, Mary A. Sheehan, principal; Helen B. Merrill, Mary M. Hannon, Clara M. Hicks, Elizabeth F. Quinlan, assistants.

Warren, Buxton n. Warren. Jennie F. D. Nichols, principal; Margaret J. Clark, Nora M. Conroy, Josephine A. Connors, assistants.

Felton, Sylvan st. Margaret O'Rourke, Annie J. McCarthy, teachers.

Churches and Religious Societies.

FIRST BAPTIST CHURCH, Summer opp. Nichols' lane; organized Feb. 16, 1843. Nathan Bailey, pastor; Edward R. Hall, clerk and treas.; Luther T. French, John A. Steele, Edward R. Hall, James M. Wilson, deacons; James M. Wilson, Supt. of Sunday School.

SOUTH CONGREGATIONAL CHURCH, Peabody sq.; organized 1713. No settled pastor. Peter J. Frye, clerk; Benjamin N. Moore, treas.; Benjamin N. Moore, Richard E. Smith, Jefferson K. Cole, Peter J. Frye, deacons.

ST. PAUL'S CHURCH, Lowell c. School st.; organized April 2, 1874. No settled pastor. John W. Byron, W. Dacre Walker, Wardens; Natt Buxton, clerk.

METHODIST EPISCOPAL CHURCH, Washington cor. Sewall; organized 1839. Arthur Bonner, Pastor; Leslie P. Watkins, Supt. of S. S.; Henry W. Gilman, Chm. of Trustees; Samuel E. Knapp, Treas. of Stewards.

ST. JOHN'S ROMAN CATHOLIC CHURCH, Church n. Lowell; corner stone laid 1871; dedicated Nov. 30, 1879; organized Dec. 25, 1871. Michael J. Masterson, Pastor, settled Nov. 1874. Patrick B. Masterson, James J. Murphy, Assistant Pastors; Mrs. Ida A. Bushby, organist.

FIRST UNITARIAN CHURCH, Park cor. Summer st.; organized Jan. 1, 1825. John W. Hudson, Pastor emeritus, settled Dec. 6, 1873. Samuel D. Lord, Chairman; Edward E. Bradford, G. Horace Merrill, Parish Committee; Lyman P. Osborn, Treas.; Edward E. Bradford, Supt. of Sunday School.

UNIVERSALIST CHURCH, Walker place; organized April 6, 1832. Geo. W. Penniman, minister, settled Dec. 1, 1904. Amos Merrill, Clerk; Frank C. Merrill, Treas.; Chas. S. Goldthwait, Chairman; Albert H. Merrill, W. F. Munroe, N. M. Quint, Wm. F. Sawyer, Wm. F. Wiley, Parish Committee; Frank C. Merrill, Supt. of Sunday School.

SECOND CONGREGATIONAL CHURCH, Maple opp. Brown; organized April 14, 1874; dedicated 1884. No settled pastor. William T. Wolloff, Clerk of society; William E. Reed, Treas. of society; Miss Mary Tudbury, Clerk and Treas. of church; Wm. Tudbury, Lewis Brown, Deacons; Wm. T. Wolloff, Supt. of Sunday School.

WEST PEABODY CONGREGATIONAL CHURCH, West n. Lowell, formed June,

LAUTER PIANOS.

THE MOST CELEBRATED AND BEST KNOWN PIANO OF NEW YORK.

W. J. LEFAVOUR, 166-168 Essex St., and 2 St. Peter Street, Salem.

1885. Warren L. Noyes, Pastor. Frank K. McIntire, Clerk; Mrs. Edw. E. White, Treas.; Henry A. Russell, Frank K. McIntire, Deacons; Arthur W. Felt, Supt. of Sunday School.

SECOND ADVENT CHURCH, 28 County. Organized Dec. 1897. E. E. Taylor, Clerk of Com.

EMMANUEL PENTECOSTAL CHURCH, inc. Dec. 30, 1888. (Name changed Dec. 12, 1904.) Meetings held at Franklin hall. James W. Gillies, Pastor; Mrs. Ida E. Pike, clerk; Mrs. John H. Underwood, Treas.; Albert F. Benson, Joseph A. Durkee, Deacons; John H. Underwood, Supt. S. S.

PEABODY BRANCH OF THE THEOSOPHICAL SOCIETY, 55 Franklin. Mrs. May S. Jacobs (Danvers), Pres.; Mrs. James Howley, Vice-Pres.; Norman A. Torrey, Sec. Public meetings first and third Sundays from 3 to 5 P. M.

ST. VASILIOS HELLENIC EAST ORTHODOX CHURCH, 30 Walnut, organized in Peabody, Jan. 13, 1906. George Sikela-reu, pastor. Services at 9 A. M. and 12 M. Sundays.

SHAW'S MISSION, (evangelistic) 30 Pleasant, organized 1897. Neil Shaw, pastor; Meetings held Sunday afternoons and Thursday evenings.

SOCIETIES, INSTITUTIONS, CORPORATIONS, ETC.

- | | |
|---|--|
| <ul style="list-style-type: none"> 1. A. B. Clark Co. 2. A. F. Clark Lumber Co. 3. A. H. Whidden & Son 4. American Band of Peabody 5. American Degreasing Co. 6. American Glue Co. 7. Ancient Order of Hibernians. 8. Ancient Order of United Workmen. 9. Anti-Saloon League. 10. Armstrong Leather Co. 11-12. Banks. 13. John Boyle Machine Co. 14. Chas. B. Haven Home for Aged Men 15. Danvers Bleachery and Dye Works. 16. Daughters of the Revolution. 17. Essex Glue and Gelatine Co. 18. Essex Tanning Co. 19. Essex Trap Rock & Construction Co. 20. Father Mathew Total Abstinence Society. 21. Finnish Socialist Club. 22. Forresters of America. 23. Fraternal Order of Eagles. 24. A. G. Frothingham Co. 25. George E. Meacom Co. 26. George Peabody Circle, Companions of the Forresters. 27. George & Barry Leather Co. 28. Grand Army of the Republic. 29. G. A. R. Woman's Relief Corps. 30. H. S. Leonard Co. 31. Hamblet & Hayes Co. 32. Irish American Glue Co. 33. Knights of Columbus. 34. Knights of Pythias. 35. Ladies Aid, Sons of Veterans, No. 15. 36. Ladies' Benevolent Society. 37. A. C. Lawrence Leather Co. 38. Marine Hardware Co. 39. Masconomo Tribe of Red Men. 40. Masons. 41-42. Mass. Catholic Order of Forresters. | <ul style="list-style-type: none"> 43. Massachusetts Glove Co. 44. Munroe & Arnold-Merritt Express Co. 45. National Calfskin Co. 46. National Wool & Leather Co. 47. New England Order of Protection. 48. Newell & Knowlton. 49. N. H. Poor Leather Co. 50-52. Odd Fellows. 53. O'Keefe Tanning Co. 54. Order of United American Mechanics. 55. Parmenter & Polsey Fertilizer Co. 56. Peabody Board of Trade. 57. Peabody Candy Co. 58. Peabody Co-Operative Bank. 59. Peabody Granite Co. 60. Peabody Historical Society. 61. Peabody Institute. 62. Peabody Leather Machinery Co. 63. Peabody Penny Aid Society. 64. Peabody Supply Co. 65. Peabody Woman's Club. 66. Peabody Woman's Suffrage League. 67. E. H. Porter Co. 68. Republican Town Committee. 69. St. John's Catholic Total Abs. Society. 70. Salem Country Club. 71. Salem Golf Club. 72. Sons of Veterans. 73. South Danvers Mutual Fire Ins. Co. 74. Sutton Home for Aged Women. 75. Thayer Foss Co. 76. T. F. Travers Shoe Co. 77. The Pepper Co. 78. Turner Tanning Machinery Co. 79. United Order of Pilgrim Fathers. 80. United Penny Aid Society. 81. Corwin Manufacturing Co. 82. Vaughn Calf Skin Co. 83. Veteran Firemen's Association. 84. Woman's Christian Temperance Union. 85. L. B. Southwick Co. |
|---|--|

J. E. BUTMAN & CO., - 28 Main St., Peabody, Mass.
HIGH AND LOW STEAM PIPING.

1. A. B. CLARK COMPANY, morocco mnfrs. rear Union, and Wallis c. Walnut, (also Bridgton, Me.), Boston office, 105 Bedford, New York office, 29 Spruce; incorporated Aug. 17, 1900. Alexander B. Clark, Pres.; Robert H. Gowing, Sec. and Treas.; Arthur J. Mulholland, Directors.

2. A. F. CLARK LUMBER CO. r. 19 Grove, inc. Jan. 1, 1903. Capital, \$40,000. Harry L. Clark, Pres.; William N. Clark, Sec. and Treas.

3. A. H. WHIDDEN & SON, hardware, etc., 20 Main, incorporated February, 1902. Albert H. Whidden, Pres.; Harry F. Whidden, Sec. and Treas.

4. AMERICAN BAND OF PEABODY; organized Jan. 30, 1893. P. J. Ingraham, Leader and Mgr. Meetings held at G. A. R. hall during summer months.

5. AMERICAN DEGREASING CO. inc. 1906. Capital stock, \$50,000. Cornelius J. Coughlin, Pres.; Arthur J. Mulholland, Sec. and Treas.; Edward F. O'Rourke, Supt.

6. AMERICAN GLUE COMPANY, inc. in Mass., Jan. 1, 1906, glue mnfrs. 231 Washington; main office, 121 Beverly, Boston; Jesse P. Lyman, Pres.; King Upton, Vice Pres.; Frank W. Stanley, 2d Vice-Pres.; Roger Upton, Sec.; Everett J. Stevens (Boston), Treas.

7. ANCIENT ORDER OF HIBERNIANS, PEABODY DIVISION No. 11; organized Oct. 28, 1894. Meetings held Tuesday evenings at A. O. H. hall, Foster st. Officers elected annually in Dec. Charles Keating, Pres.; James J. Barry, R. S.; Patrick Cronin, Treas.

8. ANCIENT ORDER OF UNITED WORKMEN, GEORGE PEABODY LODGE, No. 18; organized Dec. 8, 1879. Meetings held the first and third Mondays each month at Odd Fellows' hall. Officers elected third Monday in December. Alfred Baker, M. W.; Fred Strout, Rec.; Samuel Dukelow, Fin.

9. ANTI-SALOON LEAGUE; organized in 1892. Officers elected at annual meeting held in Town hall. Oscar F. Safford, Pres.; S. Howard Donnell, Sec.; Richard E. Smith, Treas.

10. ARMSTRONG LEATHER COMPANY; inc. August, 1892. Capital, \$90,000. Morocco mnfrs. Walnut c. Caller. B. J. Salomon of New York, Pres.; Henry J. Bang, Sec.; Edward M. Salomon, Treas. Boston office, 85 South St.

Banks.

11. WARREN NATIONAL BANK, 13 Main street; incorporated in 1832. Capital \$250,000. Nathaniel Symonds, Pres.;

Frank W. Stanley, Vice-Pres.; Charles S. Batchelder, Cashier; Frank W. Stanley, Albert F. Poor, Benjamin N. Moore, Lyman P. Osborn, William F. Sawyer, George E. Spaulding, Richard J. Barry, Nathaniel Symonds, Harry F. Walker, Directors; Sylvanus L. Newhall, Bookkeeper; Edwin D. Humphrey, Charles E. Barrett, Clerks. Discount days, Tuesdays. Bank hours, 8 A. M. to 1.30 P. M.

12. WARREN FIVE CENTS SAVINGS BANK, 9 Main street; incorporated April 28, 1854. Arthur F. Poole, Pres.; Amos Merrill, Franklin Osborn, Warren Wilson, George E. Spaulding, Joseph Jacobs, Nicholas M. Quint, Vice Pres.; Amos Merrill, Nathaniel Symonds, John A. Lord, Albert H. Merrill, Franklin Osborn, Frank W. Stanley, Warren Wilson, George E. Spaulding, Joseph Jacobs, Arthur F. Poole, William F. Sawyer, Nicholas M. Quint, B. Frank Southwick, Levi Preston, W. Fred Munroe, Albert F. Poor, Horace K. Foster, Benjamin N. Moore, Benjamin G. Hall, Patrick H. O'Connor, Trustees; Albert H. Merrill, Clerk and Treas.; Arthur F. Poole, Nathaniel Symonds, Levi Preston, Nicholas M. Quint, George E. Spaulding, Com. of Investment. Dividends payable the third Wednesday of May and November. Trustees' meetings first Wednesday of February, May, August and November. Bank hours, 8.30 to 1.15 every day.

13. JOHN BOYLE MACHINE COMPANY, office and shop, 84 Walnut; incorporated April 4, 1899. Capital, \$5,000. Alexander B. Clark, Pres.; John Boyle, Treas.; Robert H. Gowing, Clerk.

14. CHARLES B. HAVEN HOME FOR AGED MEN, 109 Lowell street; Inc. 1903. Lyman Osborn, Pres.; Charles W. Merrill, Sec. and Treas.

15. DANVERS BLEACHERY AND DYE WORKS; organized 1847. Grant Walker, 92 State street, Boston, Mngr.; J. Howard Fallon of Salem, Supt. Business, bleaching, dyeing and finishing of cotton piece goods.

16. DAUGHTERS OF THE REVOLUTION, BETHIAH SOUTHWICK CHAPTER; organized April 4, 1899. Meetings held third Thursday of each month. Mrs. Eliz. C. Keazer, Regent; Mrs. E. C. Osborne, Sec.; Mrs. R. H. Gowing, Treas.; Mrs. M. O. Stevens, Historian.

17. ESSEX GLUE AND GELATINE CO. (inc.), Allen's ct. C. W. Benjamin (Boston), treas.

18. ESSEX TANNING CO. chrome leather mfr. 45 Wallis, inc. 1903. Capital, \$100,000. Harry L. Rice, Pres.; William T. Langmaid, Treas. and Mgr.

PIANOS ON EASY TERMS.

\$5 to \$10 per month.

W. J. LEFAVOUR, 166-168 Essex St., and 2 St. Peter St., Salem.

19. ESSEX TRAP ROCK AND CONSTRUCTION Co., Buxton's Hill. Office, A. B. Clark Co.'s, rear Union. Inc. 1905. Capital, \$50,000. Alex. B. Clark, pres.; Harry F. Walker, treas.

20. FATHER MATHEW CATHOLIC TOTAL ABSTINENCE SOCIETY; organized March 3, 1881. Meetings held Tuesday evenings from April to November, at Clark's blk. 12 Lowell. Officers elected in March and September. James T. Burke, Pres.; James F. Waters, Rec. Sec.; William H. Ready, Sec.

21. FINNISH SOCIALIST CLUB, organized April 5, 1905. Meetings held Thursday evenings, at 71 Walnut st. Officers elected quarterly. Ellis Mellin, Pres.; Wm. Wirtanen, Treas.; Antone Wilson, Sec.

22. FORESTERS OF AMERICA, COURT GEORGE PEABODY, No. 207, organized Nov. 2, 1901. Meetings held second and fourth Fridays in Foresters' Hall. Officers elected in Nov. and May. Patrick F. Russell, C. R.; William C. Mahoney, Fin. Sec.; E. J. O'Keefe, Rec. Sec.; David A. Barry, Treas.

23. FRATERNAL ORDER OF EAGLES, PEABODY AERIE, No. 932, organized Dec. 18, 1904. Meetings held first and third Friday of each month, at Foresters' Hall, O'Shea blk. Officers elected last meeting in December. A. James MacDonald, Pres.; Jas. B. McManus, Treas.; James A. McOsker, Sec.

24. FROTHINGHAM A. G. Co. inc. Oct. 1903. Capital, \$10,000; morocco mnfrs. r. 138 Main. Arthur G. Frothingham, Pres. and Treas.; James H. Ellis, Sec.

25. GEORGE E. MEACOM Co. apothecaries, 128 Main; inc. July, 1899; capital stock, \$1,500. Edward Meacom, Pres.; Mrs. Eliza D. Cooper, Treas.; Edward H. Meacom, Mngr.

26. GEORGE PEABODY CIRCLE, No. 732, COMPANIONS OF THE FOREST OF AMERICA, organized April 21, 1903. Meetings held second and fourth Tuesdays of each month at Foresters' Hall. Officers elected last meeting of June and December. Annie A. Regan, C. C.; Mary J. Reagan, Treas.; Julia A. Cassidy, Sec.; Margaret J. Dorgan, Rec. Sec.

27. GEORGE & BARRY LEATHER Co., morocco manufacturers, 71 Walnut; inc. February, 1898; capital, \$10,000. Richard J. Barry, Pres.; Thomas Doyle, Treas.

28. GRAND ARMY OF THE REPUBLIC, UNION POST, No. 50; organized April 28, 1879. Meetings are held second and fourth Monday evenings at G. A. R. Hall, O'Shea bldg. Officers are elected

the first Monday in December. Stephen Mills, Com.; Jefferson K. Cole, Adj.; Richard E. Smith, Q. M.

29. G. A. R. WOMAN'S RELIEF CORPS No. 50; organized May 27, 1885. Meetings are held the first and third Tuesdays of the month at G. A. R. Hall. Officers are elected in December. Mrs. H. Alice Tuttle, Pres.; Annie Dodge, Treas.; Helen E. Brimmer, Sec.

30. H. S. LEONARD Co. WOOL PULLERS AND DEALERS, 28 Walnut. Boston office, 185 Summer. Inc. Jan. 1902. Alexander B. Clark, Pres.; Robert H. Gowing, Sec. and Treas.

31. HAMBLET & HAYES Co. hardware, 13 Lowell, inc. March 18, 1903. Thomas F. Hayes, Pres.; John E. Hayes, Vice-Pres. and Sec.; Edward P. Hamblet, Treas.

32. IRISH AMERICAN GLUE Co., 131 Walnut, glue and gelatine mnfrs.; inc. Jan. 1906. Capital, \$25,000. John R. Morrow, Pres.; Harry I. Thayer, Vice-Pres.; Arnold Freshman, Sec. and Treas.

33. KNIGHTS OF COLUMBUS, LEO COUNCIL, No. 508; instituted May 21, 1900. Meetings held second and fourth Tuesday evenings at O'Shea bldg. William J. Murphy, G. K.; Michael H. Bresnahan, Rec. Sec.; Arthur J. Mulholland, Treas.

34. KNIGHTS OF PYTHIAS, PEABODY LODGE, No. 96, organized April 29, 1892. Meetings are held every Thursday evening at 56 Main. Officers elected last meetings in June and December. J. Murray Wilson, C. C.; Arthur Elliott, K. of R. and S.; Wilbur D. Shaw, M. of F.

35. LADIES' AUXILIARY TO THE SONS OF VETERANS, No. 15. Organized April 30, 1900. Meetings held first and third Mondays of each month at G. A. R. Hall. Mrs. Mildred Bickford, Pres.; Miss Eva Richardson, Sec.; Miss Abbie Bickford, Treas.

36. LADIES' BENEVOLENT SOCIETY, organized May 10, 1814. Meetings are held at the vestries of the churches. Officers are elected annually in May. Mrs. Mary A. Grosvenor, Pres.; Mrs. Harry F. Whidden, Sec.; Miss Augusta F. Daniels, Treas.

37. A. C. LAWRENCE LEATHER Co. Crowninshield n. Warren; incorporated May 1, 1897; Edward F. Swift, Pres.; Arthur C. Lawrence, Treas. and Gen'l Mngr.

38. THE MARINE HARDWARE COMPANY; incorporated July 18, 1898. Capital stock, \$100,000. Horace A. Southwick, Pres.; James J. Donovan, Treas. and Mngr.

DOHERTY'S, 17 Main St.,

ICE CREAM,
FROZEN PUDDING,
and SHERBETS.

39. MASCONOMO TRIBE OF RED MEN, re-instituted Apr. 23, 1906. Meetings held Thursday evenings at Masonic Hall, 13 Main. Officers elected first Thursday in June and December. Geo. O. Nimblett, Prophet; A. E. Southwick, Sachem; George E. Boxwell, C. R.

40. JORDAN LODGE, FREE AND ACCEPTED MASONS; chartered 1808. Meetings are held monthly at Masonic Hall. Officers are elected first meeting in September. Milburn P. Ward, W. M.; Elmer M. Poor, Treas.; Nathan Poor, Sec.

41. MASSACHUSETTS CATHOLIC ORDER OF FORESTERS, EMERALD COURT, No. 53; organized July 2, 1883. Meetings held Thursday at O'Shea bldg. Officers elected in December. James Donahue, C. R.; James J. McCann, Rec. Sec.; James B. Carbrey, Fin. Sec.; Michael Powers, Treas.

42. MASS. CATH. ORDER OF FORESTERS, ST. THERESA COURT; organized Dec. 6, 1894. Meetings held Tuesday evenings at O'Shea bldg. Officers elected annually in Dec. Annie Lane, C. R.; Cath. Murray, Rec. Sec.; Mrs. Mary J. Sweeney, Treas.

43. MASSACHUSETTS GLOVE CO., office and works, 147 Lowell; inc. April, 1899. Capital stock \$9,000. Horace O. Southwick, Pres. and Treas.

44. MUNROE & ARNOLD—MERRITT EXPRESS CO., Boston, Peabody and Salem express, inc. Sept. 1, 1905. Capital, \$50,000. W. Fred Munroe, Pres.; George R. Felt, Sec. and Treas. Offices: Salem, 5 Norman; Boston, 174 Washington, 105 Arch, 89 Broad, 245 Purchase and 77 Kingston; Peabody, Mill c. Wallis.

45. NATIONAL CALFSKIN CO., leather manufacturers, Webster; incorporated May 14, 1900. Capital, \$400,000. Edward F. Swift, Pres.; Arthur C. Lawrence, Gen. Mgr.; Walter C. Merrill, Treas.; Herbert V. Hunt, Supt. Boston Office, 95 South.

46. NATIONAL WOOL & LEATHER CO., leather mfrs. r. 140 Main, inc. July, 1903. Capital, \$100,000. Roland M. Baker, Pres.; William B. Revere, Sec. and Treas., Boston office, 76 Lincoln.

47. NEW ENGLAND ORDER OF PROTECTION, SHIP ROCK LODGE, No. 203; organized Dec. 8, 1892. Meetings held first and third Thursdays of each month at Odd Fellows' hall. Officers elected third Thursdays of December. Mrs. Dora N. Cole, Warden; Clarence Osgood, Treas.; Eugene B. McNeal, Sec.

48. NEWELL & KNOWLTON, naphtha extracting works, degreasing of leather. No. Central, inc. 1902. Capital \$20,000,

Frank F. Newell, Pres.; Jesse F. Knowlton, Sec. and Treas.

49. N. H. POOR LEATHER CO., morocco manufacturers, Lowell; inc. Nov. 29, 1899. Capital \$30,000. Nathan H. Poor, Pres. and Treas.; Frank H. Sanger, Sec.

Odd Fellows.

50. HOLTEN LODGE, No. 104, I. O. O. F.; re-instituted Feb. 22, 1878. Meetings held Tuesdays at Odd Fellows' hall. Officers elected in June and December. Charles O. Putnam, N. G.; Henry Baetje, Sec.; Charles S. Batchelder, Treas.

51. STARLIGHT DEGREE LODGE, No. 64, I. O. O. F. organized March 12, 1888. Meetings held on the second and fourth Mondays at 24 Main st. Officers elected at last meeting in December. Miss Lora A. Bodge, N. G.; Mrs. Eliz. C. Keazer, R. S.; Mrs. Mabel Batchelder, Treas.

52. LOYAL GEN. SUTTON LODGE, I. O. O. F. M. V. No. 7870, organized Feb. 1, 1904. Meetings held first and second Wednesdays of each month at Knights of Pythias hall. Officers elected in Dec. and June. James C. Orton, N. G.; Frederick G. Judge, Treas.; William F. Say, P. S.; Leman Trefry, E. C.

53. O'KEEFE TANNING CO., 70 and r. 96 Foster, inc. Sept. 23, 1905, capital stock, \$100,000. Thomas A. O'Keefe, pres.; Patrick O'Keefe, treas.

54. ORDER OF UNITED AMERICAN MECHANICS, A. A. ABBOTT COUNCIL; organized May 17, 1887. Meetings held second and fourth Thursdays of each month at Odd Fellows' hall. Officers elected in June and December. Thomas W. Walton, C.; George A. Griffin, Rec. Sec.; Edwin D. Humphrey, Treas.

55. PARMENTER & POLSEY FERTILIZER CO., Liberty st. near Danvers line. Incorporated in December, 1897. Capital \$100,000. Officers elected in January. Albert F. Poor, Pres.; J. F. Lockwood (Boston) Treas.; J. W. Parmenter, V. Pres. and Gen'l Mgr.

56. PEABODY BOARD OF TRADE; organized Feb. 5, 1892. Meetings held first Thursday of each month in I. O. O. F. hall. Officers elected annually in February. Geo. C. Farrington, Pres.; Alvah O. Moore, Sec.; George A. Whitney, Treas.

57. PEABODY CANDY CO. inc. Oct. 12, 1904. Capital, \$100,000. Directors Charles B. Boothby, Pres. and Gen'l Mgr.; Mrs. Lillie M. Pepper, Treas.; Charles V. Comer, Sec.; George R. Jewett, Michael L. Sullivan, Directors.

PIANO REPAIRING.

All Kinds of Musical Instruments Tuned and Repaired.

W. J. LEFAVOUR, 166-168 Essex St., and 2 St. Peter St., Salem.

58. PEABODY CO-OPERATIVE BANK organized May 12, 1888; chartered May 28, 1888. Officers elected at annual meeting in June. Meetings held third Saturday of each month at Thomas block, room 1. P. H. O'Connor, Pres.; George C. Farrington, Vice-Pres.; H. F. Walker, Sec. and Treas.; Henry Baetje, Frank H. Sanger, George A. Whitney, Auditors.

59. PEABODY GRANITE CO. stone contractors, 156 Lynnfield, Inc., May 13, 1901. Jacob Ellis of Woburn, Pres.; Elisha F. Haywood of Woburn, Sec. and Treas.; Samuel N. Davis, Gen'l Mngr.

60. PEABODY HISTORICAL SOCIETY; organized May 5, 1896. Meetings held the first Wednesday of May, August, November and February, at 11 Main st. Officers elected annually in May. Francis H. Appleton, Pres.; Elizabeth C. Osborn, Cor. Sec.; Mary A. Forness, Rec. Sec.; Sylvanus L. Newhall, Treas.

61. PEABODY INSTITUTE, 64 Main st.; erected 1853-4. Established by donation of \$200,000 from George Peabody. Dedicated Sept. 29, 1854. The public library is in this building. Number of volumes, 40,375. annual circulation about 39,000. Invested funds, \$200,000. Librarian, Lyman P. Osborn.

The Eben Dale Sutton Reference Library is also located in this building, and was established by Mrs. Eliza Sutton as a memorial of her son, Eben Dale Sutton; opened to the public, 1869. Number of volumes 3,772. Librarian, Miss Augusta F. Daniels.

The public library is open for the delivery of books, every week day from 2 to 8 P. M. Saturdays till 9 P. M. Number of volumes 40,375.

Trustees, Wm. Armstrong, Pres.; George A. Whitney, Sec.; Joseph J. Thorndike, Treas.; Elmer B. Thomas, Jas. C. Linehan, for two years; P. H. Coleman, Arthur Elliot, for one year; J. E. Osborn, P. J. Murphy, for two years; William Armstrong, D. F. Bresnahan, for three years; Edward P. Barrett, George A. Whitney, for four years; Elmer B. Thomas, James C. Linehan, for five years; Joseph J. Thorndike, H. F. Whidden, for six years; John D. McKeen, janitor.

62. PEABODY LEATHER MACHINERY Co., hide and leather machinery, 31 Walnut, inc. Dec. 18, 1905. Capital, \$2,500. John A. Metzler, Pres.; George B. Norgrave, V. P.; Frank H. Teel, Sec. and Treas.

63. PEABODY PENNY AID SOCIETY, organized Jan. 1, 1905. Meetings held first week in April, June, Aug. and Oct. at Forrester's hall. Officers elected Jan.

1st. George W. Pauley, Pres.; John J. Sweeney, Treas.; David S. Mahoney, Rec. Sec.

64. PEABODY SUPPLY CO., inc. Nov. 2, 1905. hardware, &c. 65 Walnut. William H. Fellows, Pres. and Treas.; Miss N. Elva Fellows, Sec.

65. PEABODY WOMAN'S CLUB organized April, 1895. Meetings held every other Friday afternoon from October to April. Officers elected last Friday in April. Mrs. Elizabeth M. Keazer, Pres.; Mrs. Rosaline L. Merrill, Rec. Sec.; Mrs. Mary P. Torrey, Treas.

66. PEABODY WOMAN'S SUFFRAGE LEAGUE; organized May 16, 1879. Meetings are held monthly. Officers elected annually in January. Mrs. Mary O. Stevens, Pres.; Miss Fannie P. Gay, Sec.; Mrs. Martha M. Cutler, Treas.

67. PORTER E. H. Co. masons and builders, r. 27 Lowell, inc. Jan. 1, 1906. Leonard E. Porter, pres.; Edward H. Porter, treas.; Archer L. Twiss, sec. and clerk.

68. REPUBLICAN TOWN COMMITTEE. Officers elected annually in Jan. Bennett B. Humphrey, Chm.; S. Howard Donnell, Sec.; Horace P. Farnham, Treas.

69. ST JOHN'S CATHOLIC TOTAL ABSTINENCE SOCIETY; organized March 3, 1872. Meetings held Tuesday evenings at Essex Hall, 29 Main. Officers elected the first meeting of March and September. James F. Morris, Pres.; William R. Caden, Rec. Sec.; Richard J. Barry, Treas.

70. SALEM COUNTRY CLUB; organized in 1897. Club house, Lowell n. Proctor's crossing. Meetings held annually. Officers elected in October.

71. SALEM GOLF CLUB, Gardner n. Margin. Organized 1895. Officers elected at annual meeting, first Monday of November. Nathan C. Osgood, Pres.; Roland W. Boyden, Treas.; Edward D. Harlow, Sec.

72. SONS OF VETERANS, LIEUT. CHAS. B. WARNER, CAMP No. 87; organized May 23, 1888. Meetings held second and fourth Wednesdays each month at G. A. R. Hall. Officers elected second Wednesday in December. Frank Beckford, Pres.; William T. Strout, Treas.; Harry Sias, Sec.

73. SOUTH DANVERS MUTUAL FIRE INSURANCE COMPANY No. 22 Main st.; incorporated 1829. G. Horace Merrill, Pres.; Frank Taylor, Sec.; William F. Sawyer, William O. Hood (of Danvers), Abram Lummus, Perley P. King, G. Horace Merrill, William H. Hill, Edward L. Millett (Salem), Horace Bushby, Directors; Horace Bushby, Treas.

PLUMBING AND HEATING ENGINEERS.
Water Closets, Sinks, Bath Tubs, Etc.
Estimates for Jobbing a specialty.

J. E. Butman & Co.,
28 MAIN ST., PEABODY, MASS.

74. SUTTON HOME FOR AGED WOMEN; organized Feb. 25, 1884. Incorporated Apr. 13, 1899. Meetings held second Monday of each month at Sutton Home. Nathaniel Symonds, Pres.; Arthur F. Poole, Treas.; Lucy Sanger, Sec'y.

75. THAYER, FOSS Co. leather mfrs. 20 Grove and 57 Foster, inc. Nov. 15, 1905. Capital \$200,000. Harry I. Thayer, Pres. and Treas.; George W. Wright, Sec.; E. Shirley Lombard, Mgr. Boston office, 31 South.

76. THOMAS F. TRAVERS SHOE Co., shoe mfrs. Foster c. Main. Capital \$15,000. Frank E. Colton, Pres.; Thomas F. Travers, Treas.

77. THE PEPPER COMPANY, mfrs. and dealers in confectionery, etc., 27 Central; inc. April 1902. Capital, \$75,000. N. K. Rich, Pres.; Frank G. Rich, Treas.; Thomas L. Talbot, clerk.

78. TURNER TANNING MACHINERY Co. Walnut c. Caller, leather machinery; inc. June 1902. Capital \$500,000. William F. Fitzgerald, Pres.; George N. Towle, Treas.; William A. Copeland, Sec.

79. UNITED ORDER OF PILGRIM FATHERS, Priscilla Colony, No. 87; instituted June 8, 1887. Meetings held first and third Wednesdays of each month in G. A. R. Hall. Officers elected in June and December. Edward J. Wiggin, Gov.; Mrs. Almira G. Peirce, Sec.; Daniel B. Lord, Treas.

80. UNITED PENNY AID SOCIETY, organized Jan. 11, 1905. Meetings held every three months, at Odd Fellows' Hall. Officers elected annually Jan. 11. Patrick J. Woods, Pres.; Patrick J. Murphy, Treas.; James F. Morris, Sec.

81. CORWIN MANUFACTURING Co. 143 Lynnfield; incorporated 1883. Capital stock, \$2,000,000. Hamilton S. Corwin, Pres.; S. G. H. Fitch, Treas.

82. VAUGHN CALF SKIN Co. (The), 96 Foster inc. Nov. 21, 1905, main office and factory, 96 Foster. Paid capital stock \$20,000. George C. Vaughn, pres. B. H. Streamberg, treas.

83. UNION VETERAN FIREMEN'S ASSOCIATION; organized Nov. 9, 1881; incorporated Feb. 16, 1893. Meetings held every month at headquarters on Walnut street. Officers elected annually in May.

84. WOMAN'S CHRISTIAN TEMPERANCE UNION; organized Dec. 10, 1875. Meetings held every Friday afternoon in Franklin Hall. Fannie P. Emerson, Pres.; Mrs. Jane Miller, Treas.; Elsie E. Roudy, Sec.

85. L. B. SOUTHWICK Co. (The), mor. mfrs. 69 Foster, wool pullery, 80 Foster, office, 21 Winter, inc. 1906. Capital \$400,000. Lewis B. Southwick, pres.; Elmer B. Thomas, Treas.; Elliot L. Macdonald, Gen'l. Mgr.

Peabody Post Office.

10 Allen's Block.

Postmaster, William F. Wiley; Assistant Postmaster, J. F. Morland; Richard G. Ward, registry clerk; George F. Hammond, mailing clerk; Letter Carriers, Arthur Elliott, William C. Beckett. Samuel Watts, Joseph F. Wiggin, Flavel H. Goodwin, Herbert L. Brown; Subletter Carriers, Edward Spence, Timothy J. McDonald, Thomas P. Hanley. Office hours, 5.30 A. M. to 7.30 P. M. week days. Mails arrive from Boston, Foreign, New York, West and South, 6.00, 7.06, 8.30, 9.06 A. M.; 1.00, 3.36, 4.45, 7 P. M. New Hampshire and Vermont, 6, 7.06, 8.30, 9.06 A. M.; 1, 3.36, 4.45, 6.50, 7 P. M. Maine and Provinces, 7.06, 9.06 A. M.; 1, 2, 3.36, 4.45, 7 P. M. Salem and vicinity, 6, 7.06, 9.06 A. M.; 1, 3.36, 4.45, 6.50 P. M.

Mails close for Boston, New York, South, West, and Foreign, 6.30, 8.45, 10.20, 11.30 A. M. 1.40, 3, 4.30, 7.20 P. M. Salem, Lynn, and local points, 7.45, 10.20, 11.30 A. M.; 1.40, 3, 4.30, 6.20, 7.20 P. M. New Hampshire, Vermont, 6.50, 10.20, 11.30 A. M.; 1.40, 3, 3.25, 4.30, 7.20 P. M. Maine, etc., 6.50, 7.45, 10.20, 11.30 A. M.; 1.40, 3.25, 4.30, 7.20 P. M.

West Peabody Post Office.

Pine n. Depot.

Postmaster, Daniel Brown. Office hours, 7 A. M. to 9 P. M. Mails close for Boston, 7.15 A. M.; for Amesbury and Boston, 3.30 P. M. Mails open from Boston, 7.55 A. M. and 3.45 P. M.

Public Cemeteries in Peabody.

Cedar Grove Cemetery, off 70 Lynn, 133 acres.

Emerson Cemetery, Washington cor. Allen ct.

Monumental Cemetery, Wallis opp. Elm.

Oak Grove Cemetery, off Pine opp. West. W. P.

Old Burial Ground, Main at Salem line.

Cemetery (private), Prospect n. Cross.

King's Cemetery (private), Lowell n. Forest.

King's Cemetery (private), Summit n. Forest.

Railroad Stations, B. & M. R. R.

Freight, Central opp. Walnut

Peabody, Central n. Peabody sq. Irving

M. Forrest, agent

Phelps Mills (flag), Lowell n. Lake

Proctor's (flag), Lowell junc. Prospect

Vaughn's (flag), off Lynnfield

West Peabody, off Pine n. West

Capen Pianos

The Most Popular Piano in Salem.
Lefavour's, 166-168 ESSEX ST., and
2 ST. PETER ST., SALEM.

HISTORICAL EVENTS —OF— PEABODY

1900 TO 1906.

Copyrighted 1906 by the Henry M. Meek Publishing Co. All rights reserved against publication by any other person.

1900.

- Jan. 2. Death of Jacob C. Rogers at Boston.
- Jan. 13. Willard Spaulding indicted.
- Feb. 27. Willard Spaulding sentenced to 18 months' imprisonment at Cambridge.
- March 23. Bargeful of G. A. R. veterans collapses, injuring several.
- July 5. Mrs. John Heffernan killed by train.
- Sept. 19. South Danvers National Bank suspends payment.

1901.

- Jan. 14. Fire at Shillaber House, Lynn street; loss, \$1,100.
- Jan. 21. Death of Arthur S. Blaney.
- Jan. 24. Stockholders of South Danvers National Bank assessed \$100 per share.
- Jan. 29. Death of C. W. Davis, superintendent of streets.
- Feb. 8. Death of Stephen Blaney.
- Feb. 8. Arrest of former cashier of South Danvers National Bank.
- March 24. Incendiary fire at barn of John E. Herrick.
- April 22. Death of Mrs. Sally Batchelder, aged 106 yrs. 8 mos. 14 days.
- July 17. South Church steeple struck by lightning.
- Oct. 7. Death of Joseph Searl, 75 years old.
- Oct. 14. G. Horace Merrill elected president of South Danvers Mut. Fire Insurance Co.
- Nov. 29. Fire at house of Willard Van Tassell caused by explosion of kitchen range.

1902.

- Feb. 11. James H. Barry instantly killed by elevator at Nat'l Calfskin Co.'s factory.
- June 6. Charles H. Hooper, superintendent of streets, has arm torn off by stone crusher.
- July 30. Suicide of Hugh Boyle.
- July 29. First celebration of Old Home week.
- Sept. 2. George Newhall instantly killed by trolley car on Lynnfield street.

- Sept. 12. Installation of Rev. Nathan Bailey as pastor of First Baptist Church.
- Oct. 3. Unveiling of Proctor Memorial tablet at junction of Summit and Lowell streets.
- Nov. 5. Michael Haberlin instantly killed by train.
- Nov. 6. Extensive changes made in postoffice.
- Nov. 12. Geo. W. Pepper Co. organized with capital of \$75,000. Business to be carried on at former place.
- Dec. 10. Sutton Library closed, owing to scarcity of coal.
- Dec. 19. Arthur Dumas has arm shattered at National Calfskin Co.
- Dec. 25. Death of Henry Bushby.
- Dec. 26. \$100,000 fire at Vaughn's, So. Peabody. Worst blaze for 20 years.

1903.

- Feb. 6. Shaw factories burned. Loss, \$70,000. 250 men thrown out of work.
- Feb. 17. Theodore Harrington frozen to death on Liberty street.
- March 15. Resignation of Rev. George S. Anderson of First Unitarian church accepted.
- March 16. Death of William F. Wallace.
- March 20. Cashier of So. Danvers Nat'l Bank and John W. Dickinson convicted on three counts each, after a long trial in U. S. District Court.
- March 25. New engine added to Peabody fire department.
- March 29. Death of George F. Sanger.
- April 13. Charter secured by trustees of Charles B. Haven Home for Aged Men, and board fully incorporated.
- April 25. Fire at works of American Glue Co. Loss, \$2,000.
- May 14. Work on new high school building begun.
- May 15. Death of Hiram Kimball, aged 93 years.
- May 31. Death of James Fallon.
- July 31. Wilson Square formally dedicated.
- Sept. 5. Steeple of South church struck by lightning.

DOHERTY'S.

Wedding and Birthday Cakes
a specialty.

- Sept. 8. Accidental death of Samuel B. Poeton.
- Sept. 22. Barn of Aug. Harrington, Andover street, destroyed by fire. Loss, \$3,000.
- Oct. 30. Horses mutilated.
- Nov. 13. New reservoir completed.
- Dec. 20. \$75,000 fire at Brown's Glue Works.
- Dec. 29. Fire at shop of Henry Holten. Loss, \$15,000.
- 1904.
- Jan. 15. Pair of horses owned by Salem and Beverly Ice Co. drowned at Brown's Pond.
- Jan. 27. Street car traffic paralyzed by storm.
- March 28. New O'Shea building completed.
- April 10. Death of William P. Clark.
- April 30. Ames building badly damaged by fire.
- May 1. House, barn and shed of Charles T. Southwick, destroyed by fire. Loss, \$4,000.
- June 1. Death of Augustus Southwick.
- June 7. Town votes to accept sewerage act.
- June 25. Heavy thunder shower. Much damage by lightning.
- July 7. Court restrains the Geo. W. Pepper Co. from using name Pepper in candy trade.
- Oct. 1. The "Peabody Free Press" issued for the first time.
- Dec. 4. Rev. George W. Penniman begins pastorate of Universalist church.
- 1905.
- Jan. 9. Death of Thomas P. Fallon.
- Jan. 13. Plant of Keith Leather Co. damaged by fire. Loss about \$25,000.
- Jan. 18. Sudden death of George Reynolds.
- Feb. 6. High school building completed work within appropriation, \$105,000.
- April 25. Resignation of Frank C. Merrill, cashier of Warren Nat'l Bank.
- May 14. Death of Chas. A. Sanger.
- June 19. Citizens vote to extend water supply to Suntaug lake.
- June 29. Nourse house, damaged by fire.
- July 10. Severe electrical storm. Stiles house struck and totally destroyed.
- July 21. Fierce forest fires.
- Aug. 10. Town threatened with a water famine.
- Aug. 17. Preliminary announcement from chief of census that population is 13,097.
- Sept. 26. Contractors find an apparently inexhaustible spring near Suntaug lake.
- Oct. 16. Death of William S. Osborne.
- 1906.
- Feb. 17. Residence of E. E. Elder destroyed by fire.
- Feb. 21. Purchase of South Danvers National Bank Building by Warren Five Cents Sav. Bank.
- Mch. 30. Robbery at Day & Hoyt's clothing store.
- Apr. 9. Bill signed by Gov. Guild allowing Peabody to incur debt for construction of sewers.
- May 8. Fire at American Glue Co. Loss, \$85,000.
- May . . . B. G. Hall Esq. appointed Trial Justice.

McPhail Pianos The Musician's Favorite. Sold on very easy terms.
LEFAVOUR'S, 166-168 ESSEX STREET and
 2 ST. PETER STREET, SALEM

CHARLES E. STONE,
General Insurance ^{AND} Real Estate Agency

**Insurance placed in strongest companies and
 at the lowest rates.**

BOSTON OFFICE,
 71 Kilby Street,

PEABODY OFFICE,
 70 Franklin Street.

**South Danvers Mutual Fire
 Insurance Co.,** 22 Main St., Peabody, Mass.
 (PEABODY SQUARE.)

INCORPORATED 1829.

G. HORACE MERRILL, President.

HORACE BUSHBY, Treasurer.

FRANK TAYLOR, Secretary.

Dividends on Expiring Policies.	20 per cent, one year.	40 per cent, three years.
60 per cent, five years.		100 per cent, seven years.

A. H. MERRILL,
FIRE AND LIFE INSURANCE AGENCY.

14 MAIN STREET, PEABODY.

All Classes of Insurance Placed in Stock or Mutual Companies.

Danvers Bleachery and Dye Works.

Works, PEABODY, MASS.

Office, 89 STATE STREET, BOSTON, MASS.

JOHN HOWARD FALLON, Agent.

GRANT WALKER, Manager.

BLEACHING, DYEING AND FINISHING.

Warren National Bank,

PEABODY, MASS.

CAPITAL, - - \$250,000

President,
NATHANIEL SYMONDS.

Vice-President,
FRANK W. STANLEY,

Cashier,
CHARLES S. BATCHELDER.

Directors:
Nathaniel Symonds, Harry F. Walker, Albert F. Poor,
William F. Sawyer, Benjamin N. Moore, George E. Spaulding,
Frank W. Stanley, Richard Barry, Lyman P. Osborn.

Bookkeeper,
Sylvanus L. Newhall.

Clerks,
Charles S. Batchelder, Edwin D. Humphrey, Charles E. Barrett.

Business Hours, 8 o'clock A. M., to 1.30 P. M.

Warren Five Cents Savings Bank,

PEABODY — 1906.

PRESIDENT.

ARTHUR F. POOLE.

VICE-PRESIDENTS.

AMOS MERRILL,
GEORGE E. SPAULDING,

FRANKLIN OSBORN,
JOSEPH JACOBS,

WARREN WILSON,
NICHOLAS M. QUINT,

TRUSTEES.

AMOS MERRILL,
FRANKLIN OSBORN,
GEORGE E. SPAULDING,
NICHOLAS M. QUINT,
LEVI PRESTON,
HORACE K. FOSTER,

NATHANIEL SYMONDS,
FRANK W. STANLEY,
JOSEPH JACOBS,
WILLIAM F. SAWYER,
W. FRED MUNROE,
ALBERT F. POOR,
BENJAMIN G. HALL,

ALBERT H. MERRILL,
WARREN WILSON,
ARTHUR F. POOLE,
B. FRANK SOUTHWICK,
JOHN A. LORD,
BENJAMIN N. MOORE,
PATRICK H. O'CONNOR.

COMMITTEE OF INVESTMENT.

ARTHUR F. POOLE, PRESIDENT, *ex-officio*.
NATHANIEL SYMONDS, GEORGE E. SPAULDING, NICHOLAS M. QUINT,
LEVI PRESTON.

TREASURER AND CLERK.

ALBERT H. MERRILL.

Number of Depositors May 15, 6528. Amount of Deposits, \$2,865,828.12

Business Hours, 8.30 to 1.15. Saturday Evenings, 7 to 9 for deposits only.

LEVI PRESTON,
AUCTIONEER

ESSEX COUNTY
REAL ESTATE.

Mortgages Negotiated. Personal attention
given to all Real Estate Matters. Justice
of Peace.

O'SHEA BUILDING,
PEABODY, MASS.

S. HOWARD DONNELL,
ATTORNEY and COUNSELOR-AT-LAW.

NOTARY PUBLIC. JUSTICE OF THE PEACE.
PROBATE PRACTICE A SPECIALTY.

Office, 5 Allen's Block, Peabody, Mass. Residence, 101 Lowell St., Peabody.

Telephone Connection.

YOU CAN HAVE
**All Your Printing Satisfactorily
Executed**

AT THE

Peabody Union Printing Office

CHARLES H. SHEPARD, Proprietor.

27 Lowell Street, ^{Opp.} Town Hall. Peabody, Mass.

J. G. WALCOTT, JR. CO.,

DEALERS IN

Loam, Gravel and Sand.

CONCRETE AND ROOFING STONE A SPECIALTY.

Also dealers in all kinds of Horses and Carriages.

TELEPHONE CONNECTION.

WEST PEABODY, MASS.

POST OFFICE BOX 52.

TELEPHONE 139-4.

Thomas A. Martin,
DEALER IN
Sand, Gravel and Concrete Stone.

Specialties: Roofing Gravel, Binding Gravel,
Loam and Sods.

West Peabody, - - Massachusetts.

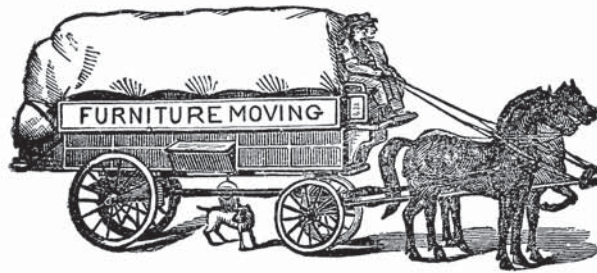

F. A. Rollins

Piano and Furniture Moving.

Local Express and Heavy Teaming of all kinds.

Vault and Cesspool Work attended to.

Tel. 236-3.

19 Berry Street,

Peabody, Massachusetts.

WILLIAM C. HAGAR, SALEM AND PEABODY EXPRESS.

Two trips daily Leave Peabody, 7.45 a. m., 1.45 p. m. Leave Salem 10.30 a. m., 4.30 p. m. Goods sent to all parts of the United States and Canada. All work generally done by a first-class Express personally and promptly attended to at reasonable prices.

Offices at Peabody at A. H. Whidden & Son, 20 Main St., W. O. Batchelder's, Main St., and B. B. Humphrey's, Washington St. In Salem, at B. F. Hill's, 224 Essex St., Daland & Co.'s, 215 Essex St.

WILLIAM C. HAGAR, Proprietor.

Cahill's Danvers, Peabody and Salem Express.

RESIDENCE, 34 TREMONT STREET, PEABODY, MASS.

ORDER BOXES—Danvers, F. E. Hayes, F. O. Staples. Peabody, W. T. Lee's. Salem, B. F. Hill's, C. A. Ketchum & Co.'s.

Leave Danvers, 9 A. M.—4 P. M. Peabody, 10 A. M.—1.30 P. M. Salem, 12 M.—6.15 P. M.

TWO TRIPS DAILY.

C. F. BUSHBY

Manufacturer of

Stereotype, Electrotpe, Linotype and Monotype Metals.

Babbitt, Solder, Bar Tin, Pig and Bar Lead Spelter,
Pig Copper, Ingot Brass.

Smelter and Refiner.

105 FOSTER ST., Telephone Connection. PEABODY, MASS.

HAMBLET & HAYES CO.,

WHOLE-
SALE **HARDWARE** RETAIL

CURRIERS' MOROCCO MILL and FACTORY SUPPLIES.

— AGENTS FOR —



**THE
AMERICAN
STEEL SPLIT
PULLEY,**



G. W. BAKER & CO.

**LEATHER
WORKING
MACHINES.**

AND

**FULL LINE OF EXTRA
PARTS.**

Belting, Lacing Twines, Etc. Cutlery, Paints, Oils and Brushes. Enamel and Woodenware.
SEED, FERTILIZER AND FARM IMPLEMENTS.

13-15 Lowell St., Peabody. Tel. Con. 105-111 Summer St., Boston.

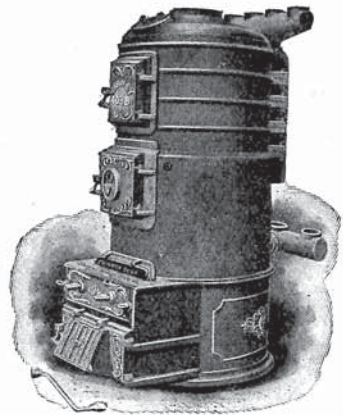

T. H. Rielley

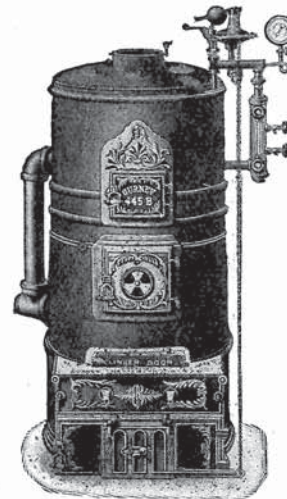

Steam and Water Heating, Ventila-
ting, Engine Connecting,
Power Piping.

Estimates Furnished.

Res. 36 MAIN ST., PEABODY.

Telephone.

MRS. C. H. BROOKS, CATERER.

**Weddings, Home Parties, Receptions and
Banquets a specialty.**

Ice Cream and Cake Furnished at Short Notice.

11 English Street, Telephone Peabody, Mass.

The Samson House,

**11 CENTRAL STREET,
PEABODY, MASS.**



Ici On Parle Français.

First-class accommodations for Ladies
and Gentlemen. Special arrangements
for Traveling People. Accommodations
for Parties, Balls and Weddings.

Private Dining Rooms.

**11 and 13 Central Street,
Peabody, Mass.**

HOTEL FOSTER, WILLIAM WHITE, Proprietor.

Open the year round. Private Dining Rooms for large or small parties.
Special accommodations to the traveling public.

11 FOSTER STREET, near Peabody Sq., PEABODY, MASS.
Telephone Connection.

The Central House,

M. THOMPSON, Proprietor.

First-class accommodations. Board and Rooms by day or week.
Modern in all its appointments. Opp. B. & M. R. R. Station.
Electric cars pass the door.

Central, corner Walnut Street, - Peabody, Mass.

G. F. WATKINS & SON,

Manufacturers of
**ICE CREAM, SHERBET AND
 FROZEN PUDDING**

Catering for parties of all kinds, and home trade a specialty.
 Our own make candies always on hand.
 ICE CREAM PARLORS.

46 MAIN STREET, Telephone Connection. - - PEABODY, MASS.

JACKSON and TORTAT,

Manufacturers of
 THE BEST AND ONLY ORIGINAL **CREAM BREAD** IN ESSEX COUNTY

And the ONLY ONE who wraps it in WAX PAPER.
 THE BEST ON EARTH. TRY IT AND BE CONVINCED.

50 LOWELL STREET, Telephone Connection. - PEABODY, MASS.

The PEPPER COMPANY

Manufacturers and Wholesale Dealers in

CONFECTIONERY and CIGARS

ESTABLISHED 1830. INCORPORATED 1902.

27 Central Street, - - - Peabody, Massachusetts.

PEABODY FRUIT STORE,
Fruit and Confectionery

Agent for J. M. Ward & Co.'s Plants and Cut Flowers.

Only agents for the Dirigo Cream. Family Trade a specialty. A choice line of Goods at reasonable prices. We deliver our goods free of charge. Cigars and Tobacco wholesale and retail.

WILLIAM A. SHEA,

8 Lowell Street, Telephone 235-2. Peabody Square.

J. W. TRASK & CO.,
Groceries and Provisions.

BUTTER, TEAS and COFFEES.

Headquarters for Pickles and Condiments.

14 Lowell Street,

Telephone
Connection.

Peabody, Mass.

J. E. KEEFE,

Dealer in

Groceries and Provisions.

Corner Harris and Walnut Streets,
 Peabody, Mass.

Telephone Connection.

B. B. HUMPHREY,

DEALER IN

GROCERIES, PROVISIONS

CONSTANTLY ON HAND.

Beef, Pork, Mutton, Lamb, Poultry, Sausages, Hams, Tripe, Etc.
 Foreign and Domestic Fruit a specialty.

69 WASHINGTON STREET, Telephone Connection. PEABODY.

A. P. Ames & Company

GRAIN DEALERS

Store, cor. Central and Walnut Sts., Peabody.

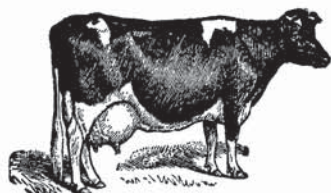

William S. Cooper

DEALER IN

New Milch Cows

And Springers constantly on hand.

All kinds of Live Stock, Beef Cattle and Calves
bought at all times.

142 Lowell Street. Peabody.

TELEPHONE.

PARASKEVAS & SKARMOUTSOS

FINE GROCERIES

28 Wallis Street,

Telephone
8005-2.

Peabody, Mass.

MARTIN BROTHERS,

Dealers in **Groceries and Provisions.**

62 Fulton Street, - Peabody, Mass.

M. B. HALLOWELL,

Dealer in

GROCERIES, PROVISIONS,

Beef, Pork, Mutton, Lamb and
Veal and all kinds of Fruits,
Meats and Vegetables in their
season. Also P. O. Sub. Station
Number Two.

37 Aborn Street, Peabody.

Daley's Market,

Telephone
Connection.

25 and 27 Main Street.

WILLIAM J. FREEMAN,

AGENT FOR MOXIE NERVE FOOD COMPANY,

And agent for Standard Bottling Company's Fine Beverages.

Telephone Connection.

Lowell, corner Newbury Street,

- -

Peabody, Mass.

Charles E. Hinkley

“ GARDNER FARM ”

DEALER IN

PURE FRESH MILK.

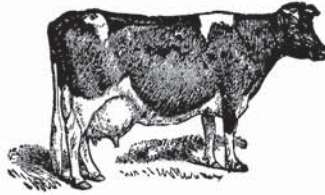

DELIVERED IN SALEM DAILY.

Price, Seven Cents per Quart.

All orders promptly attended to.

Telephone Connection.

42 GARDNER STREET, - PEABODY, MASS.

J. J. McGLONE, MILK DEALER

Furniture Moving, Expressing and Jobbing promptly attended to.

A full line of Groceries, Canned Goods, Etc. Cows and

Horses for Sale or Exchange.

Coal and Wood for Sale.

61 HARRIS STREET, Telephone
Connection. PEABODY, MASS.

WILLIAM BUSHBY, Jr.,

DEALER IN

Pure Fresh Milk

Delivered in Salem and Peabody daily. All Orders
promptly attended to.

64 CENTRAL STREET, - PEABODY, MASS.

HERBERT A. HARRINGTON,
Market Gardener.

Milk, Eggs, Vegetables. Specialties—Asparagus, Celery,
and Cauliflower. Pure Fresh Milk from our own
cows delivered in Peabody.

Agent for Bowker's Fertilizers.

46 ANDOVER STREET, Telephone Connection PEABODY, MASS.



C. O. PUTNAM.

L. W. PUTNAM.

PUTNAM BROS.,

DEALERS IN

PURE MILK

Delivered in Salem and Peabody daily.

32 ANDOVER ST., Tel. PEABODY, MASS.

GOODALE FARM,

P. C. GOODALE,

Dealer in

PURE FRESH MILK

Delivered in Peabody and Salem daily.

Goodale, near Lowell St., W. Peabody

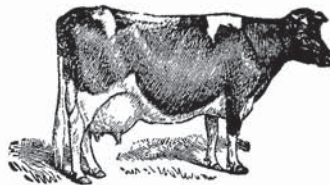

WILLIAM C. DERRY,

“FOREST HILL FARM”

Dealer in

PURE FRESH MILK

Delivered in Peabody and Salem daily.

Telephone Connection.

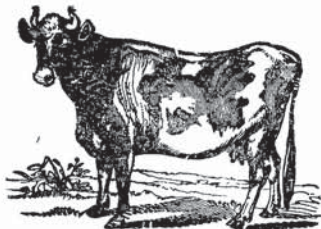



J. M. Ward & Co., *Floral Designs*

Artistically Arranged.

Bedding Plants in their season. Palms,
Ferns, Etc.

47 Warren, cor. Endicott St., Peabody

Telephone Connection.

JOHN MEAGHER,

Railway Granite and Marble Works

**POLISHED MONUMENTAL
AND GEMETERY
WORK**

In all New England and Foreign
Granite and Marble.

Building Work in Granite, Mar-
ble and Brownstone.

**BOSTON AND MAINE FREIGHT YARD,
22 CENTRAL STREET, - PEABODY.**

Telephone 75-5.



The C. L. BECKETT CO.,

GREENHOUSES

Choice Cut Flowers, Pot Plants and Bulbs.
Latest Novelties in Dahlias,
Floral Designs.

117 Lowell Street,

Telephone 62-2.

Peabody, Mass.

H. E. Stockwell,
Funeral and Furnishing Undertaker.
EMBALMING A SPECIALTY.

Office, Central, Corner Railroad Avenue.

RESIDENCE, 77 MAIN STREET.

TELEPHONE CONNECTION.

Francis L. Conway,
Furnishing Undertaker and Embalmer

Residence, 33 Chestnut Street.

25 FOSTER STREET, - PEABODY, MASS.

Telephone 89-12.



1888

1906

PETER W. ANNIS,
Peabody Monumental Works.

All kinds of Cemetery and Building Work
in Foreign and Domestic Granite
and Marble.

**27 Lowell St., Opposite Town Hall,
Peabody, Mass.**

TWEED CARRIAGE WORKS

**Manufacturing, Repairing, Paint-
ing and Horse Shoeing.**

All Work Guaranteed.

32-34 Central St., Peabody.

Telephone.

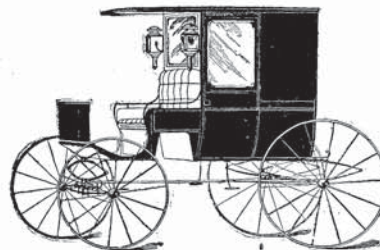

ANGUS REID,



Wholesale and Retail Dealer in

Coal and Wood

Furniture and Piano Moving.

Teaming to all parts of
the State.

RAILROAD AVE., NEAR SAWYER ST., PEABODY.
TELEPHONE CONNECTION.

P. MURPHY,

COAL *and* WOOD

Cedar and Oak Posts.

79 Walnut Street, Peabody.

Telephone Connection.

Philip H. Ronix, Dealer in **WATCHES, DIAMONDS, JEWELRY,**
AND OPTICAL GOODS. Fine Watch and Jewelry Repairing.

Trade Work a specialty. Gold Rings made to order.
Cash paid for Old Gold and Silver

31 MAIN STREET, - - - - PEABODY, MASS.

JAMES H. WYMAN.

FRED H. WYMAN.

WYMAN AND SON,

FRUIT AND HAY FARMERS

Including APPLES, PEACHES, PLUMS, CURRANTS, STRAWBERRIES, Etc., in
their seasons. Wholesale and Retail. Also first quality Hay for sale by the ton.
Wood for sale and sawed by the cord.

Dewey Farm, - - West Peabody, Mass.

OFF LOWELL ST., BEYOND PROCTOR'S CROSSING.

W. SPAULDING, 43 Holten St.

G. E. SPAULDING, 121 Main St.

W. & G. E. SPAULDING, Real Estate and Building Contractors.

INSURANCE

Appraisers, Adjusters,
Auctioneers.

REAL ESTATE FOR SALE OR TO LET.

Also Carpentering and Jobbing.

Also Care and Collections. Estimates cheer-
fully given. Expert Work a specialty.
Plans furnished if desired.

Agents for George Russell, COAL.

Office, 12 Main St., Peabody, Mass.

Telephone 114-2.



ISAAC P. KNOWLTON,

**Carpenter and
Millwright**

— Also Manufacturer of —

Curriers' and Morocco Tables.

All orders promptly attended to.

Shop, rear 18 Walnut St., Peabody,
Massachusetts. Res. 16 HOLTEN STREET

Herbert C. Cole, Carpenter and Contractor

Jobbing of all kinds promptly
attended to.

Shop and Residence:

125 LYNN ST., PEABODY, MASS,
Tel. Con.



James F. Callahan,



CARPENTER CONTRACTOR, BUILDER

Jobbing Promptly Attended to
and Satisfaction Guaranteed.

SHOP OF THE LATE M. S. CLARK

14 Wallis St., Peabody
11 Highland Park. Telephone

E. W. COOMBS

Plumber and Heating Engineer

JOBGING OF ALL KINDS
ESTIMATES FURNISHED

27 LOWELL STREET, PEABODY

Telephone Connection.

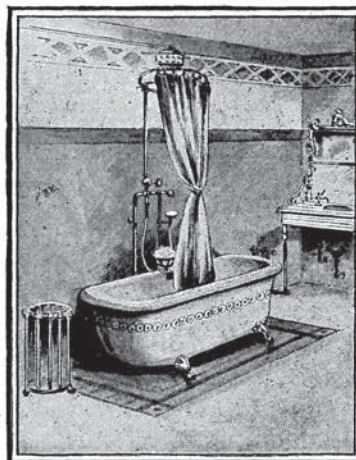

P. B. AND G. BAGLEY

Grocery and Variety Store and Licensed Victualers

CENTRAL STREET, CORNER OF ENDICOTT STREET, PEABODY

JOHN F. BURNETT,

Manufacturer of

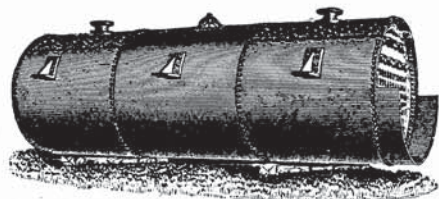

BOILERS, SMOKE STACKS, OIL TANKS, KETTLES, ETC.

Boilers Repaired in the best manner and
at short notice.
Estimates Furnished.

Office and Works.

31 Walnut St., Peabody, Mass.
Rear of Depot.

John Boyle Machine Co.,

ESTABLISHED 1884.

Steam Fitting and Engine Repairing of all kinds. Manufacturers and Repairers of Machinery of all kinds. Contractors for Transmission of all kinds. Gasolene Engine Builders.

84 WALNUT ST., Tel. Con. PEABODY, MASS.

M. E. LYNCH

Practical Plumber

STEAM AND HOT WATER HEATING, GAS FITTING AND ROOFING

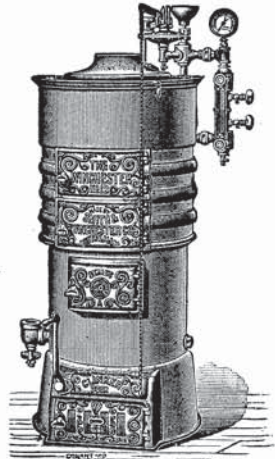

WINCHESTER BOILER

Agent for Winchester Steam and Hot Water Heaters

JOBGING PROMPTLY ATTENDED TO. SATISFACTION GUARANTEED. ESTIMATES FREE. Telephone Connection.

SHOP, 17 FOSTER ST., RESIDENCE, 29 ABORN ST.

PEABODY, MASS.

DANIEL B. LORD,

Plumber,

Gas and Electric Fixtures, Globes, Etc. Headquarters for the Famous Welsbach Incandescent Gas Light.

Telephone Connection.

19 FOSTER ST., PEABODY.

A. H. WHIDDEN, President.

H. F. WHIDDEN, Secretary and Treasurer.

A. H. Whidden & Son (Inc.)

DEALERS IN

GENERAL HARDWARE.

LEATHER MANUFACTURERS' SUPPLIES.

Farming Implements, Seeds, etc. Acids, Chemicals and Mill Supplies. Dodge Wood Split Pulleys,
American Split Steel Pulleys, Hoyt's Short Lap Oak Belting.20 MAIN AND 4 MILL STREETS, - PEABODY, MASS.
Telephones 60 and 120**PEABODY SUPPLY CO.**

Successors to Wm. H. Fellows.

Windows, Doors and Blinds.Builders' Hardware and Lumber, House Finish, Wall
Paper and Mouldings, Wrapping Paper and Paper
Bags, Ready Mixed Paints and Painters' Supplies.**65 Walnut Street, - - Peabody, Mass.****B. K. NORTON,**

PLUMBER, AND DEALER IN

STOVES, RANGES AND FURNACES.

Steam and Hot Water Heating.

7 WALNUT STREET, TELEPHONE 39-3 PEABODY, MASS.

*Peabody Storage Warehouse.***T. W. DELANEY,****Plumbing and Heating.**STEAM AND GAS FITTING. GAS AND
ELECTRIC FIXTURES. Estimates Furnished.

JOBGING PROMPTLY ATTENDED TO.

158 Main Street, - - Peabody, Mass.

WARREN D KING,
ELECTRICAL CONSTRUCTION WORK
IN ALL ITS BRANCHES.

Light, power, bell and telephone supplies. Electric and Combination Fixtures. Motors adapted for the high frequency alternating current as furnished in Peabody, a specialty.

TELEPHONE 52-3.

Residence, 240 Lowell St., Peabody, Mass.

Orders left with Hamblet & Hayes Co., 13 and 15 Lowell St., will receive prompt attention.

VOSE E. CROSS,
HOUSE PAINTER, PAPER HANGER
AND GLAZIER.

Complete line of Wall Papers to select from. All orders will receive prompt and personal attention.

Residence, 41 Clement Avenue. Shop, 16 Clement Avenue.
 PEABODY, MASS. Telephone.

PURVIS F. SMITH,



HOUSE PAINTER,
 PAPER HANGER
 AND GLAZIER.

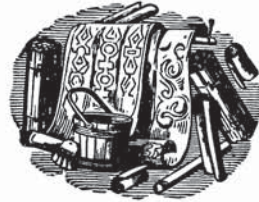

Shop and Residence,

8 TUCKER'S COURT, - SOUTH PEABODY.

J. ARTHUR TRASK,
MASON AND BUILDER.

Particular Attention Paid to Jobbing.

Also dealer in Lime, Cement, Sand and Masons' Building Materials of all kinds. Agent for Cooley Patent Steel Plate Chimney Caps.

Rear 18 Walnut Street, Peabody.

Residence, 42 Franklin Street.



O'SHEA BUILDING, PEABODY, BUILT BY

E. H. PORTER CO.

CONTRACTORS and BUILDERS

Mason Work in all its branches. Special attention given to High Grade Boiler Setting. Telephone Connection.

Office, 27 Lowell St., Residence, 74 Main St., Peabody.

CHARLES B. DERBY,

MASON and SLATER.

Brickwork and Roof Slating a Specialty. Sewer Work of all kinds.
Jobbing promptly attended to personally.
Steam Boilers Set.

SHOP and RESIDENCE, 6 HOLTEN STREET, PEABODY, MASS.

LESLIE B. WALTON, MASON AND BUILDER

JOBGING IN ALL ITS BRANCHES.

Branch Office, Federal, cor. Boston St., Salem.



Shop, 10 Walnut Street, House, 9 Tremont Street, Peabody.

FRANK F. FELLOWS,

House Painter, Glazier
and Paper Hanger.

67 Walnut Street,
Peabody, Mass.

Telephone 22-4.



FRED H. JORDAN,

House Painter, Glazier and Paper Hanger.



All Orders Promptly Attended to.
Telephone.

Shop, Rear 17 Aborn. Residence, Ayer,
cor. Putnam, Peabody, Mass.

JAMES A. WARREN,

House Painter and
Paper Hanger.

GRAINING AND GLAZING

Shop, 164 Main, Cor. Grove St., Peabody, Mass.



PAINTERS,

PAPER HANGERS AND DECORATORS.

NO. 16 WALNUT STREET. PEABODY, MASS.