

**MARBLEHEAD  
DIRECTORY**

(911)

# MARBLEHEAD DIRECTORY

## STREET DIRECTORY

<p><b>ABBOT</b>, from Jefferson n Linden to Robinson farm</p> <p><b>ABBOT COURT</b>, from 24 Abbot, south-erly</p> <p><b>ADAMS TERRACE</b>, off Front n Fort Sewall</p> <p><b>ALBERTON PLACE</b>, opp 51 Gregory</p> <p><b>ANDERSON</b>, from 129 Pleasant to Bes-som n Railroad crossing</p> <p><b>ATLANTIC AVENUE</b>, from Washing-ton opp School to Swampscott line</p> <p><b>BANK SQUARE</b>, Washington opp Hooper</p> <p><b>BARNARD</b>, from 16 Prospect to 61 Gregory</p> <p><b>BARTLETT</b>, from Atlantic ave n Clif-ton ave to the sea</p> <p><b>BASSETT</b> from 201 Washington to Es-sex n Mugford's monument</p> <p><b>BEACH</b>, from 20 Devereux to Marble-head Neck</p> <p><b>BEACH AVENUE</b>, from Atlantic ave. byd Phillips to Devereux Rocks</p> <p><b>BEACH LANE</b> (M N) from Ocean ave near Brown</p> <p><b>BEACON</b>, from Little Harbor to Green and Ferry Road</p> <p><b>BESSOM</b> from 165 Pleasant to Bowden junc Highland terrace</p> <p><b>BOWDEN</b> from opp 47 Sewall to opp 2 Highland terrace</p> <p><b>BROWN</b>, from 131 Elm to Green opp Lincoln ave</p> <p><b>BROWN</b> (M N) from Harbor ave to Ocean ave</p> <p><b>BROWN'S ISLAND</b> mouth of Little harbor</p> <p><b>CEMETERY ROAD</b>, from Green nearly opp Lincoln ave to Waterside ceme-tery</p> <p><b>CENTRAL</b>, from opp 11 Cottage to 11 Walnut</p> <p><b>CHESTNUT</b>, from opp 17 Cottage to the harbor</p> <p><b>CIRCLE</b>, from 134 Front n Selman to 114 Front</p> <p><b>CLIFF</b>, from ft Commercial to Chest-nut</p> <p><b>CLIFTON</b>, off Atlantic ave</p> <p><b>CLIFTON AVENUE</b>, Crowninshield lane to the beach</p> <p><b>CLIFTON HEIGHTS</b>, off Atlantic ave.</p>	<p><b>CLOUTMAN LANE</b>, from Ferry rd n Beacon to Fluents Pt</p> <p><b>COMMERCIAL</b>, from 30 Prospect to Cliff</p> <p><b>COTTAGE</b>, from 5 Commercial to Chestnut</p> <p><b>COWELL</b>, from 19 Elm to 39 Pond</p> <p><b>CROCKER PARK</b>, from 3 and 39 Front</p> <p><b>CROSS</b>, from 194 Pleasant to Rowland</p> <p><b>CROWNINSHIELD LANE</b>, from Clif-ton ave junc Rowell ave to Hum-phrey</p> <p><b>CURTIS</b>, from 141 Elm westerly</p> <p><b>DARLING</b>, from 140 Washington to 38 Front</p> <p><b>DESMOULIN LANE</b> (M N) from Ocean ave n Nanepashemet</p> <p><b>DEVEREUX</b>, from Pleasant n Dever-eux R R station to pastures</p> <p><b>DEVEREUX ROCKS</b>, off Atlantic ave. near Beach ave</p> <p><b>DOAK'S LANE</b>, from 13 Orne</p> <p><b>EDGEMERE</b>, off Cloutman lane</p> <p><b>ELM</b>, from 38 High to Spring n Se-wall</p> <p><b>ELM PLACE</b>, from 150 Elm</p> <p><b>EMERALD AVENUE</b> from West to Ruby ave</p> <p><b>ESSEX</b>, from opp 2 School to Pleasant at Mugford's monument</p> <p><b>EVANS ROAD</b>, from 149 Elm northerly</p> <p><b>FAIRVIEW ROAD</b>, from 73 Green to 34 Lincoln ave</p> <p><b>FERRY ROAD</b>, from Green junc Bea-con to Salem Harbor</p> <p><b>FISHING POINT LANE</b> (M N) from Ocean ave n Nanepashemet</p> <p><b>FLINT</b> (M N) from Harbor ave to Ocean ave</p> <p><b>FOLLETT</b> (M N) from end Ocean ave</p> <p><b>FOREST PLACE</b>, off Lafayette at lead mills</p> <p><b>FOSTER</b> (M N) from Harbor ave to Harbor</p> <p><b>FOUNTAIN INN</b>, from near 39 Orne to water front</p> <p><b>FRANKLIN</b>, from 2 Washington to n 152 Front</p> <p><b>FRONT</b>, from Water n Union to Fort Sewall</p> <p><b>GERRY</b>, from 216 Pleasant n Prospect to Atlantic ave</p>
---	--

**Lumber of All Kinds**      **GILBERT & COLE CO.,**  
 Pleasant, cor. School,      **MARBLEHEAD**  
 Telephone 223-2

**Richard M. Cook**      **1 PLEASANT STREET**      **Agent for**  
**Eastman Kodaks, Cameras and Camera Supplies, Developing, Printing and Enlarging**

DIRECTORY OF MARBLEHEAD

913

- GILBERT HEIGHTS**, at end of Ocean st  
**GLOVER**, from 80 Front to 32 State  
**GOODWIN'S COURT**, from opp 98 Front to the harbor  
**GOODWIN'S LANDING**, same as Ferry road  
**GOODWIN'S TERRACE**, same as Goodwin's court  
**GREEN**, from 95 Elm to Beacon junc Ferry road  
**GREGORY**, from opp 29 Lee to 60 Commercial  
**GREGORY LANE**, changed to Cloutman lane  
**GUERNSEY**, from opp 9 Evans rd to 17 Linden  
**HANOVER COURT** from 4 Union  
**HARBOR (M N)** from end Foster to Ocean ave  
**HARBOR AVENUE (M N)** from end Beach to Ocean ave  
**HARBOR VIEW**, from 43 Chestnut to Seaside Park  
**HARBOR VIEW (M N)** from Harbor ave  
**HARDING'S COURT**, from 17 Beacon to Little Harbor  
**HARRIS**, from 106 Elm to 6 Mugford  
**HARRIS COURT**, from 14 Harris  
**HARVARD (M N)** from Harbor ave opp Spring  
**HATHAWAY POINT**, off Atlantic ave  
**HATHAWAY ROAD**, from Atlantic ave to the sea  
**HAWKES**, from 274 Washington to 55 Gregory  
**HIGH**, from 11 Pearl to 2 Orne  
**HIGHLAND AVENUE (M N)** from n end Ocean ave  
**HIGHLAND TERRACE**, from Bessom junc Bowden to Village at B & M R R  
**HILLSIDE AVENUE**, from 44 Pond northwesterly  
**HOOPER**, from Bank sq to Lee c Union  
**HUMPHREY**, from Pleasant junc Lafayette to Swampscott line  
**HUNSLEY LANE (M N)** from Harbor ave  
**JEFFERSON**, from Abbot junc Sewall to 24 Reed  
**JERSEY**, from 13 Sewall to Salem Harbor  
**KIMBALL (M N)** from Nahant to Ocean ave and Follett  
**KNIGHT'S HILL ROAD**, from 59 Pond southeasterly  
**LAFAYETTE**, from junc Pleasant and Humphrey to Salem line  
**LATTIMER**, from opp 44 Green to 73 Green  
**LEE**, from Hooper cor Union to Washington sq  
**LEGG'S HILL ROAD**, from Tedesco to Salem line  
**LIGHTHOUSE LANE (M N)** from end Follett to Water  
**LINCOLN AVENUE**, from 29 Green to Green n Cemetery road  
**LINDEN**, from 41 Sewall to Jefferson n Sewall  
**LINDSEY**, from 50 Hawkes to 41 Gregory  
**LITTLE DOCK LANE**, from 3 Front to the harbor  
**LOCUST**, from Beach to Atlantic ave  
**LOOKOUT COURT**, from 14 Tucker  
**MAPLE**, from Lafayette to Humphrey  
**MARBLEHEAD NECK**, end of causeway at foot of Ocean st  
**MARKET SQUARE** from 83 Washington to Washington  
**MASON**, from 166 Washington to 9 Tucker  
**MAVERICK**, from Pleasant n Devereux to pastures  
**MAVERICK COURT**, off 27 Maverick  
**MECHANIC**, from nearly opp 7 Pearl to Mugford opp Harris  
**MECHANIC COURT**, from 19 Mechanic  
**MECHANIC SQUARE**, from 25 Mechanic  
**MERRITT**, from 98 Front to 25 Circle  
**MIDDLE**, from Washington sq to 28 South  
**MOUNT PLEASANT**, from Beacon byd Norman south  
**MOUNT VERNON**, from 12 Abbot to 13 Reed  
**MUGFORD**, from Market sq to 56 Elm  
**NAHANT (M N)** from near end Ocean ave to Water  
**NANEPASHEMET (M N)** from Foster to Ocean ave  
**NASHUA AVENUE (M N)** from end Harbor ave to Water  
**NASHUA PLACE**, from 58 Gregory to harbor  
**NICHOLSON HILL**, between Bassett, Essex and Washington  
**NORMAN**, from Pond opp Russell to 22 Beacon  
**OCEAN**, from 246 Pleasant to Beach  
**OCEAN AVENUE (M N)** from end Beach to Follett  
**OCEAN SPRAY AVENUE**, from Rockaway ave to Surf  
**ORCHARD CIRCLE**, from Clifton ave to Clifton ave n R R  
**ORNE**, from junc Franklin and High to opp 7 Beacon  
**PARKER'S LANE (M N)** from Foster westerly  
**PEABODY AVENUE (M N)** from Harbor ave  
**PEACH AVENUE**, from 32 Pond northwesterly

**Wood of all kinds Sawed and Split to Order at**  
**JOHN S. MARTIN Co's, Near Electric Light Station, Marblehead.**

- PEACH'S POINT**, off Beacon  
**PEARL**, from 51 Washington to 38 Elm  
**PHILLIPS**, from 73 Atlantic ave to Devereux  
**PHILLIPS COURT**, from 5 Mt Vernon  
**PICKETT**, from 50 Washington to 18 Merritt  
**PIERCE**, from Atlantic ave next Phillips to 48 Devereux  
**PITMAN'S COURT** from 9 Mt Vernon  
**PITMAN'S FIELD**, next to Goodwin's landing  
**PLEASANT**, from 111 Washington to junc Lafayette and Humphrey  
**POINT O' ROCKS (M N)** from Follett Pond, from Green n soldier's monument to 42 Orne  
**PRINCE**, from 227 Pleasant to 21 Maverick  
**PROSPECT**, from 278 Washington to 210 Pleasant n Rowland  
**RAMSDELL**, from 46 Jersey to 26 Abbot  
**REED**, from 9 Bowden to Mt Vernon  
**REED'S HILL**, off Mt Vernon  
**ROCKAWAY**, from 54 Pleasant to 175 Washington  
**ROCKAWAY AVENUE**, from Humphrey n Clifton ave to the water  
**ROCKMERE POINT**, off Gregory at 42 opp Lindsey  
**ROLLISTON ROAD** from Atlantic ave (Clifton) easterly  
**ROUNDY'S HILL**, off Hawkes  
**ROWELL AVENUE**, from Clifton ave to Humphrey  
**ROWLAND**, from 5 Prospect to Prospect n Pleasant  
**RUBY AVENUE**, from Humphrey to West n Tedesco road  
**RUSSELL**, from Pond n Norman to 31 Pond  
**SAPHIA AVENUE**, from West to Emerald ave  
**SCHOOL**, from Washington to Sewall  
**SEA VIEW LANE (M N)** from near end Ocean ave  
**SEAVIEW AVENUE (Beach Bluff)** from Atlantic avenue n Swampscott line to Humphrey n Swampscott line  
**SELMAN**, from 19 Franklin to 142 Front  
**SEWALL**, from Spring junc Elm to Abbot junc Jefferson  
**SMITH**, from Atlantic ave to opp 269 Pleasant  
**SOUTH**, from Washington sq junc Lee to 228 Washington  
**SPARHAWK (M N)** from Ocean ave  
**SPRING** from 83 Pleasant to opp 159 Elm  
**SPRING (M N)** from Harbor avenue  
**STACEY**, from 28 Washington to opp 7 Pickett and extension from 14 Stacey easterly  
**STATE**, from 84 Washington to 74 Front  
**STORY TERRACE**, from opp 131 Elm  
**SUMAC (M N)** from Harbor ave  
**SUMMER**, from 129 Washington to 17 Rockaway  
**SUREP**, from Atlantic ave to water  
**TEDESCO**, from Humphrey junc Maple to Swampscott line  
**TICEHURST LANE**, from Atlantic ave Clifton Heights  
**TUCKER**, from 13 Hooper to 8 Washington sq  
**TUFTS**, from Tedesco to Humphrey  
**UNION**, from 16 Hooper to 12 Front  
**VALLEY**, from Atlantic ave to Devereux next to Phillips  
**VILLAGE**, from 191 Pleasant opp Cross to the sea  
**VINE**, from 193 Pleasant junc Village to pastures  
**WALDRON**, from South to opp 18 Gregory  
**WALDRON COURT**, from 9 Waldron  
**WALNUT**, from Commercial opp Gregory to Chestnut  
**WASHINGTON**, from Franklin junc Orne to 142 Pleasant  
**WASHINGTON SQUARE**, from 178 Washington to 198 Washington  
**WATER**, from opp 4 Union to Harbor.  
**WATSON**, from opp 56 Pleasant to 114 Elm  
**WEST**, from Humphrey n Swampscott line to Tedesco  
**WYMAN'S LANE** from Lafayette near Pleasant to Salem harbor

**BUILDINGS, HALLS, PLACES, ETC.**

- ABBOT HALL**, Washington sq  
**ABBOT PUBLIC LIBRARY**, Abbot Hall  
**ADVENT HALL**, 43 Pleasant  
**ALMSHOUSE AND POOR FARM**, end Vine  
**ARMORY BUILDING AND HALL**, Atlantic ave. cor Gerry  
**ASSOCIATION BUILDING**, Green.  
**ATLANTIC HALL**, Odd Fellows' block  
**CASINO**, Clifton Heights.  
**CENTRAL PARK**, Pleasant junc Essex  
**COL. WM. E. LEE MANSION**, Washington  
**COW FORT**, end Harbor View  
**CROCKER PARK**, from opp 3 to 39 Front  
**CUSTOM HOUSE**, 61 Pleasant

**Celebrated Lackawanna** - - **COAL**  
 Gilbert & Cole Co., Pleasant cor. School Marblehead Tel. 223-2

**ELECTRIC LIGHT STATION**, Commercial n Cliff  
**FELTON BUILDING**, 70 to 74 Front  
**FORT SEWALL**, at end of Front  
**FOUNTAIN PARK**, Orne n Pond  
**GOODWINVILLE**, off Stacey  
**GOSS'S BLOCK**, Pleasant c School  
**GRADER BLOCK**, 1 to 7 Pleasant  
**G A E HALL**, old town hall.  
**GREGORY BLOCK**, 1 to 7 School  
**GUN HOUSE** (old) Elm near Pearl  
**HENTZ BLOCK**, 154 to 158 Washington  
**HIBERNIAN HALL**, Barnard c Prospect  
**HIGH SCHOOL**, Academy Building opp 45 Pleasant  
**HIGH SCHOOL HOUSE** (new) Pleasant  
**KING HOOPEE MANSION**, 8 Hooper  
**LEFAVOUR BLK**, Pleasant c School  
**LYCEUM HALL**, 71 Washington  
**LYCEUM THEATRE**, 71 Washington  
**MARBLEHEAD ACADEMY**, opp 45 Pleasant  
**MASONIC HALL**, Pleasant c School  
**MASSACHUSETTS HUMANE SOCIETY**, Life Saving Station No 10 off 5 Beacon on town landing  
**MOOSE HALL**, 106 Washington  
**MUGFORD BUILDING AND HALL**, 112 to 116 Washington  
**MUGFORD MONUMENT**, on Old Burial Hill

**BESSOM'S**, at end Village  
**DEVEREUX**, from end Beach ave  
**HARRIS**, end Jersey

**CATHOLIC**, Star of the Sea, Lafayette n Forest River; area 5 acres  
**GREEN STREET**, Green street; area, 10 acres  
**HARBOR VIEW**, Cemetery rd n Water side cemetery

#### RAILROAD STATIONS, B. & M. R. R.

Clifton, Rockaway ave; Fred A Chapman, Agent  
Devereux, Devereux n Pleasant; William T Courtis, Agent

**M A PICKETT ASSOCIATION BLDG**, 80 to 82a Washington  
**NEW ENGLAND TEL & TEL CO.** 116 Pleasant  
**ODD FELLOWS' BLOCK AND HALL**, 13 Pleasant  
**OLD TOWN HOUSE**, Washington cor Market sq  
**PAINÉ BUILDING**, Pleasant c School  
**POLICE COURT ROOM** (old) town hall Washington st  
**POLICE STATION**, (old) town hall Market sq  
**POST OFFICE**, Pleasant c Watson  
**POWDER HOUSE** (built 1755) Green n Lincoln ave  
**PUBLIC READING ROOM**, Abbot Hall Washington sq  
**RECHABITE BUILDING AND HALL**, Pleasant cor School  
**RED POND**, Pond cor Norman  
**SEASIDE PARK**, Atlantic ave opp Gerry  
**SOLDIERS' MONUMENT**, junc Essex and Pleasant  
**TEMPERANCE HALL**, 56 Gregory  
**THE LEE MANSION**, Washington near Hooper  
**TOWN HALL** (old) Washington near Market sq  
**U S W V HALL**, 7 State  
**UNITED SHOE WORKERS OF AMERICA HALL**, Gregory blk, School  
**Y M C A BUILDING AND HALL**, Pleasant n School

#### BEACHES.

**LINDEN**, end Village  
**STEARNS**, Atlantic ave near Clifton Heights

#### CEMETERIES.

**OLD BURYING HILL**, Pond n Orne; area 5 acres  
**PEDRICK**, Harris street  
**WATERSIDE CEMETERY**, at foot of Cemetery road

**C. A. SLEE**  
Marblehead

Auto Insurance usually a little under prices generally charged

Use Gas for cooking and temporary heating because it is cheap, efficient, safe and clean  
**LYNN GAS & ELECTRIC CO.;** Office, 158 Washington St. Marblehead, Mass.

## MARBLEHEAD DIRECTORY

**ABBREVIATIONS**—Ave., avenue; b., boards; bet., between; bldg., building; blk., block; byd., beyond; c., corner; Conn., Connecticut; ct., court; do., ditto; h. house; L., Lynn; M., Malden; Mhd., Marblehead; M. N., Marblehead Neck; mnfr. manufacturer; n., near; opp., opposite; pl., place; P. O., post office; propr., proprietor; r., rear; rem., removed; rms., rooms; S., Salem; sq., square; s. r., summer residence; st., street; supt., superintendent; U. S. N., United States Navy; W. U. Tel. Co., Western Union Telegraph Company; whf., wharf.

**REMOVALS AND DEATHS**—The names of the persons removed from the town, within one year, so far as known, and the names of citizens who have died during the same period, have been inserted herein for information of the public.

**ABBOT HALL** on the common  
 Washington sq [State  
 Hattie wid Edward hkkpr at 10  
 Public Libray Abbot Hall  
 Madeline b W L Abbot's  
 Walter L com merchant (B) h  
 Humphrey [Abbot's  
 Walter L jr (Boston) b W L  
**Abbott** Hattie L wid Edward W b  
 16 Waldron [h 57 Green  
**Adams** Alice P wid Richard W T  
 Anna G stitche b 57 Green  
 Arthur G shoe cutter b 39 Lin-  
 coln ave [R h 246 Pleasant  
 Arthur S freight agt B & M R  
 Charles H rem to Salem [opp 63  
 Charles R farmer h off Green  
 Clinton F restaurant 50 Wash  
 h 34 Orne  
 Edna P stenog b 246 Pleasant  
**ADAMS HOUSE** (John T Adams)  
 restaurant and dining room  
 Front opp foot Franklin See  
 page 1011  
 John C gen'l agt Pleasant st B  
 & M R R sta h 246 Pleasant  
 John C 2nd shoe mkr b 4 State  
 John T propr Adams House h 2  
 Adams ter [ant  
 J Sumner student b 246 Pleas-  
 Rebecca G wid Samuel R h 24  
 Franklin [Green  
 Thomas H farm hand h 57  
**Aery** Jane wid Thomas h 32 Chest-  
 nut  
 Lillian A Mrs b 12 Mugford [do  
 William G mason 32 Chestnut h  
**Aiken** Sarah T wid Charles h 18  
 Darling  
**Aldrich** Norman E watch repairer  
 26 Wash sq h do [Leslie  
**Alexander** Percy insurance b The  
**Allen** Caleb H foreman 158 Wash  
 h 2 Glover  
**Allen** Caroline b 141 Pleasant  
 Elizabeth H h 21 Village  
 Lewis hairdresser 109 Wash h  
 145 Atlantic ave  
**Mildred** H teacher (Quincy) b  
 145 Atlantic ave  
 William died June 1 1913  
 William F fisherman h 24 State  
**Allenspach** John farmer h Atlantic  
 ave n Beach ave [Beach ave  
 Minnie E b Atlantic ave n  
**Alley** Amos P h 317 Humphrey  
 Theodate B wid Reuben b 182  
 Pleasant  
**Alm** Andrew W chef Corinthian  
 Yacht Club also confection-  
 ery Mhd Neck s r do  
**Almshouse** Vine [School  
**American** Express Co Pleasant c  
 Oil Co (J Hooper Martin) 4 Pond  
**Amirault** Elizabeth shoe wkr b 15  
 Linden [den  
 Eugene O chauffeur b 15 Lin-  
 Evelina F shoe wkr b 15 Linden  
 Louis R carpenter h 15 Linden  
**Anderson** Edward physical director  
 Y M C A h at Peabody rd  
 Henry H carpenter h Wyman  
**ANDERSON ISAAC F** propr Glover  
 Inn 86-90 Front h do See  
 page 1011 e  
**Andrews** Stephen rem from town  
 Walter H agt Amer Ex Co h 18  
 Smith [lantic ave c Beach  
**Anthony** Bros Co (B) grocers At-  
 Luther (Boston) s r 98 Front  
**Arey** Christopher letter carrier (B)  
 b 6 Walnut [7 Bowden  
 Howard A draughtsman (S) h  
 Richard A b 7 Bowden  
**Armington** Bertha wid Francis B h  
 Beach ave c Atlantic ave  
**Armstrong** Eliza G wid Thomas H  
 h 22 Village

**Eureka Poultry Farm**  
 T. S. BOWDIDGE & CO. 10 Mt. Vernon St. Marblehead Tel. 215-3

**Fresh Killed Poultry  
 and Table Eggs**

**ARMSTRONG**

[Marblehead.]

**BARKER 917**

Armstrong Frank student b 19 Sewall  
Lillie M tel oper b 19 Sewall  
Samuel horseshoer h 19 Sewall  
Arnold Jennie A housekeeper at F  
B Thomas' Edgemere  
Arrington Bertha R b 7 Merritt  
Frank G driver h 7 Merritt  
Maria A B wid George B h 12  
Waldron ct [ritt  
Mary E wid Walter R b 7 Mer-  
Ashcroft Mabel Mrs housekeeper b  
Bartlett n Atlantic ave  
Asher Abraham (Brookline) s r Clif-  
ton Hts  
Ashton Benjamin rem to Chelsea  
Association Buildings Green opp Lin-  
coln ave [Wash  
Atkins Charles A plumber h 33  
Esther B wid John S h 5 Middle  
Isaac propr Atkins Pharmacy 74  
Front b 115 do [Harris  
John H McKay stitcher h 12  
Joseph B janitor St Michael's  
church h 115 Front  
Lydia wid Isaac C h 5 Orne  
Marion F student b 12 Stacey  
Martha T dressmaker 27 Pleas-  
ant b do  
Mary J wid Isaac h 15 Circle  
Nathaniel H (Camb) s r rear 9  
Circle [Front  
Pharmacy I Atkins propr 74  
William H H foreman 120 Wash  
h 12 Stacey  
Atlantic Garage (R O Brackett) auto-  
mobiles 33 Atlantic ave  
Attridge Horace C (Cambridge) s r  
Clifton Heights C  
Atwood Blanche S shoe wkr b 35  
Lincoln ave [coln ave  
Joseph W shoe wkr h 35 Lin-  
Leonard B shoe wkr b 35 Lin-  
coln ave [coln ave  
Sarah G wid Eleazer E h 35 Lin-  
Avon House Annie D Burns propr  
boarders 76 Wash [ton Hts  
Ayres Frank C (Brookline) s r Clif-  
  
BACON IRA B (Bacon & Paine)  
Humphrey n Crowninshield  
lane h do [Elm  
Minnie S housekeeper at 142  
& Paine (Ira B Bacon & Jacob  
O Paine) painters Humphrey  
n Crowninshield lane  
Badger Erastus B (Boston) s r Clif-  
ton Hts [rms 74 Wash  
Vina C teacher High school  
Bailey Alice wid William L h 5  
Hooper [Co b 198 Pleasant  
Anna M clerk N L Wadden &  
Fred W police officer b 5 Hooper

Bailey Harry T shoe cutter b 198  
Pleasant [ant  
Harvey L painter h 124 Pleas-  
Herbert B (Boston) s r Tidetop  
Little Dock lane  
**BAILEY HERBERT P** jeweler 14  
School h 5 Hooper See page  
1001 [198 do  
James S groc 200 Pleasant h  
Janet wid Edward b 37 Pleasant  
Leonard H shoe wkr b 5 Hooper  
Mary B teacher of embroidery  
b 12 Waldron ct [Pleasant  
Minnie H bookkeeper b 198  
**BAILEY WILLIAM A** painter decora-  
tor and paper hanger 38  
Wash b do See page 1006  
William S clerk b 5 Hooper  
Baker Elsie teacher Samuel Roads  
jr school h at Ipswich  
George P farmer h Tedesco  
Ida b 2 South [Baker's  
Mary E seamstress b Thomas  
Robert L (B) s r Clifton Hts  
Thomas farmer b Tedesco n West  
Wesley junk 2 South h do [Jersey  
Balcom Wallace P foreman (L) h 63  
Baldwin Edward E (West Medford)  
s r ft Nashua pl [7 Pickett  
Ballard Arthur H shoemaker rms  
Daniel jr shoe cutter h 28 Bas-  
sett  
Edward E boatman b 21 Lee  
Ella G b 21 Nicholson hill  
Harry C shoe cutter b 21  
Nicholson hill [land ter  
Herbert E assessor b 18 High-  
Isabella Mrs manicure h 24  
Darling  
Lucretia L wid Robert L h 30  
Orne [son hill  
Philip J plumber b 20 Nichol-  
Samuel H G shoe cutter h 13  
Tucker  
Sarah E b 21 Nicholson hill  
Sarah E Mrs b 21 Lee  
Waldo P real estate Col Lee  
Mansion h do  
William B McKay stitcher h 21  
Nicholson hill [Hooper  
Bamford Arthur A carpenter h 9  
Helen V stenog Burgess Co b  
9 Hooper -  
Banks William H farm hand h Vil-  
lage n Salem harbor [Pearl  
Barclay Charles W carpenter h 1  
Henry shoe wkr h 7 Pickett  
Barden Ernest J clenk (L) h Hum-  
phrey [den's  
John F bookkeeper b E J Bar-  
Robert L rem to Lynn  
Barker William G (Salem) s r Ocean  
ave Mhd Neck

**Lime, Cement and Sand** John S. Martin Co.  
Cliff St., Marblehead Tel. 119

918 BARNES

[Marblehead.]

BAUER

Barnes Catherine F housekeeper at 45 Chestnut  
 Barr Archibald T rem to New York  
 Elizabeth wid John h 43 Gregory  
 William yachtsman h 43 Gregory  
 Barrett George H gardener h 203 Wash [30 1913  
 Mary A wid Arthur died July  
 Barron Ethel C waitress b 6 Hill-side ave  
 Frank W shoe laster h 60 Front  
 Fred C lab h 6 Hillside ave  
 Herbert A supt Herbert Humphrey & Son h 13 Linden  
 James A shoe repairer 70 Pond h do  
 James A jr laster h 49 Pond  
 Barrons Harry C (Somerville) s r Crowninshield lane C  
 Barrowclough Annie Mrs at W S Burgess Nashua pl  
 Henry emp at W S Burgess' Nashua pl h 200 Wash  
 John U emp W S Burgess h 200 Washington  
 Barrows J Harris rem to Bolton  
 Barry Catherine E dressmaker b Thomas Barry's  
 David shoemaker h r 48 Lee  
 Edward F clerk (S) b 9 Maverick [nut  
 Elizabeth A stitcher h 16 Chest-Elizabeth A dressmaker Mt Pleasant b do  
 Ellen L sten (B) b Mt Pleasant  
 Grace A photog (L) b 16 Chest-nut [Barry's  
 Irene L bookkeeper (S) b T J  
 James B motorman h 9 Maverick  
 James H car repairer b 9 Maverick  
 John E shoe wkr b 16 Chestnut  
 John J cutter b 42 Commercial  
 Julia E shoe wkr b 48 Lee [ant  
 Margaret wid Henry h Mt Pleas-Margaret C bkkpr (Bay State St Rwy S) b 9 Maverick  
 Martina A shoe wkr b 30 Pros-pect  
 Michael lab b 6 Cottage  
 Nora M stitcher b 42 Commercial  
 Thomas farmer h Beacon n Fer-ry rd [Barry's  
 Thomas J sub letter carrier b T  
 William lab h 42 Commercial  
 William H chauffeur b T Barry's  
 Ba-teaux Adoniram J electrician h 9 Circle  
 Fred lab h 2 Glover [b 38 Elm  
 Bartlett Alden F clerk B & M R R  
 Arthur asst mgr (B) h 7 Evans rd  
 Caroline A wid Benj F h Hum-phrey n Crowninshield lane

Bartlett Charles F h 56 Prospect  
 Charles F jr janitor S Roads jr school h 5 Rowland  
 Edgar I clerk (B) h 134 Wash  
 Frank clerk 15 State b 5 Rowland  
 George B gardener h 53 Jersey  
 Georgianna M hkkpr at 28 Lee  
 Harold N clerk (S) b Knott H Bartlett's [Rowland  
 Herbert B steam fitter h 5  
 Herbert L potter b 5 Rowland  
 Horace A P apprentice b 1 Han-over ct  
 Howard W lab b 5 Rowland  
 John W h Tedesco n Tufts  
 Knott H trav salesman h Hum-phrey n Tedesco  
 Lydia h 162 Pleasant  
 Marion D clerk (B) b Knott H Bartlett's [11 Watson  
 Martha E wid Alexander M h  
 Mary A b John W Bartlett's  
 Mary C shoe wkr b 56 Prospect  
 Nellie wid Eli V h 15 Rockaway  
 Ralph H mach h 101 Elm  
 William H laster h 1 Hanover ct  
 Woodfin supt fire alarm h 38 Elm  
 Bartol Allston L clerk Pleasant cor School h 19 Hawkes  
 Emma F Mrs dressmaker 27 Pleasant h do  
 John shoe cutter h 27 Rowland  
 Leonard shoe cutter h 27 Pleasant  
 Hannah M wid Benjamin F h 145 Pleasant [den  
 Willard P clerk (B) h 23 Bow-  
 Bartoll William H registrar water dept b 37 Lincoln ave  
 Bassett Alvin A gardener b Alms-house [State  
 Carrie A H boxmaker b 22  
 Clara L teacher (N H) b 30 Jer-sey  
 Elias A b 30 Jersey  
 E Gerry pressman h 154 Elm  
 Frank W shoe wkr h 30 Jersey  
 Gardner printer b 10 Jefferson  
 Jennie Mrs asst matron Alms-house 10 Vine h do [sell  
 John M shoemaker h 16 Rus-Louise S matron Almshouse h do  
 Mary E folder b 10 Jefferson  
 Mary E wid Thomas L h 22 State  
 William H supt Almshouse 10 Vine h do  
 William L R h 10 Jefferson  
 Bateman Charles H h 27 Franklin  
 Bates Joseph h 6 Glover  
 Maria L h 62 Front  
 Battles Joseph rem from town  
 Richard O rem from town  
 Bauer Catherine wid Peter h 39 Hawkes

**Lehigh Portland Cement,**  
 Pleasant Cor. School, Marblehead

**Gilbert & Cole Co.**  
 Telephone 223-2



# WHITE & CO. Complete House Furnishers

Washington, cor. State St. Connected by Tel.

BAUER

[Marblehead.]

BLANEY 919

Bauer John P supt Paine Shoe Co  
b 39 Hawkes  
Margaret L dressmaker 39 Haw-  
kes b do  
Peter J gardener b 39 Hawkes  
T Frank bkkpr b 39 Hawkes  
Bay State Cafe John Lecraw propr  
restaurant 11 School  
State Street Railway Co car  
barns Lafayette waiting  
room Pleasant c School  
Beal Annette A wid Horace h 147  
Wash  
Beals Ella M Mrs h 12 Guernsey  
Harry M clerk (S) h 5 Vine  
Mabel E bookkeeper (B) b 12  
Guernsey  
Percy F b 12 Guernsey [Front  
Beaudreau Arthur L carpenter b 82  
Beckett Grace D b 31 Orne [r 31 Orne  
Mary E wid Albert F (Pea) s  
Bedford The Mrs E J Huff propr  
boarders 77 Washington  
Bell Leila E wid S Linton h 24 High  
Malcolm L clerk (B) b 24 High  
Thomas E printer h 30 Bassett  
William A yachtsman h 8 Cowell  
Bennett Fred M (Fred M Bennett &  
Co) 21 Atlantic ave h 7 Mid-  
dle  
**BENNETT FRED M & CO** (Fred  
M Bennett) harness makers  
and repairers 21 Atlantic ave  
See page 1012  
Mary E Mrs dressmaker 7 Mid-  
dle h do [Mhd Neck  
Benson Frank (S) s r Ocean ave  
George W boat builder h 20  
Prince  
Henry P (S) s r Mhd Neck  
Minnie E b 20 Prince  
Bent Jennie B h 121 Washington  
Berry John G rem from town  
Michael T shoe repairer 73 Wash  
h at Lynn [land h do  
Bessom Benjamin V milk 14 Row-  
C Florence antiques 11 Wash b  
do  
David S shoe wkr rms 30 Wash  
Drucilla C Mrs h 13 High  
Elizabeth died April 17 1914  
Ellen wid Michael B h 36 Gregory  
Everett C shoe laster b 13 High  
Frank B painter h 36 Gregory  
Frank L printer h 11 Wash  
Harriet L wid Joseph H h 11  
Wash  
H Clinton organist and music  
teacher 178 Wash b do  
Mariam wid Philip C h 178  
Wash [Lee  
Mildred G monotype oper b 9  
Nancy E b 9 Lee

Bessom Richard H shoe laster b 13  
Rowland [land  
Robert H canvasser b 14 Row-  
Samuel h Mt Pleasant  
Betts Nelson W chauffeur h Rock-  
away ave [b 19 Franklin  
Bezanson Emily S wid Afton F  
Bidwell C A Rev (Brookline) s r  
Highland ave M N  
Bigelow Horatio N gardener b 18  
Devereux [sion b do  
Birge Amy E supt Devereux Man-  
Bishop Theodore driver h 27 Sum-  
mer [cemetery  
Wm shoe wkr h Brown n  
Bixbee Henry L (U S N) b 126  
Front  
William J artist 126 Front h do  
Black Alerton boat builder b 40 Gre-  
gory [con  
Edwin G carpenter h 15 Bea-  
Blackford Dora wid Simon h 34  
State  
Richard mariner b 34 State  
William H yacht rigger h 3 Lat-  
timer  
Blackler Annie b 161 Pleasant  
Emily C shoe wkr b 17 Darling  
Frank clerk 6 Cliff h 66 Pleasant  
Helen K bkkpr (B) b 4 Abbot  
Levi M h 161 Pleasant  
Mary E wid T Jackson h 17  
Darling [153 do  
Samuel clerk 151 Pleasant h  
Thomas foreman (L) h 4 Ab-  
bot  
Walter R pressman b 4 Abbot  
Blackman Robert S lea wkr b 17  
Merritt [3 Circle  
Blackmore Gertrude companion b  
Blagbrough Vernon E pastor First  
Universalist Church b 124  
Pleasant  
Blake Alexander B rem to Lynn  
Blanchard Bessie M wid George F  
h 1 Pond [Heights C  
Blaney Arthur (B) s r Clifton  
Asa died Jan 19 1914  
Benjamin H variety 150 Elm rms  
119 do [ave  
Charles printer h 49 Atlantic  
Francis M shoe cutter h end  
Evans rd [Front  
George S shoe cutter h 108  
Harry rem to Salem  
Henry L mgr (S) h 14 Mt Ver-  
non [10 Spring  
Horace A bkkpr 112 Pleasant h  
John C shoemaker h 239 Wash  
John W shoe stitcher b 19 Orne  
Leonard S painter b end Evans  
rd [164 Wash  
Margaret O wid Elias nurse h

**Chas. A. Slee Fine Apartments in Marblehead for Rent**

Marblehead

See that your gas lights burn a steady, round Flame.  
We renew with best burners made, gratis, and will  
send a representative to put them on.

**Lynn Gas & Electric Co.**  
Office, 158 Washington St. **Marblehead**  
**Mass.**

920 BLANEY

[Marblehead.]

BRADY

Blaney Nathaniel R trav salesman  
(90 Canal B) h 29 Pleasant  
Rosanna wid Joseph h 48  
Hawkes [11 Selman  
William tip mnfr 13 Bassett h  
Blenkhorn Herbert foreman Burgess  
Co h 19 Maverick  
Herbert painter h 19 Maverick  
Bliss Clara Mrs b 10 State  
Blood Frank rem to Texas  
Harriet A wid Allen S rem to  
Salem  
Helen E Mrs h 13 Barnard  
Bluin Gabriel W shoemaker b 106  
Elm [Elm  
George W shoe laster h 106  
Boardman Elsie F clerk 56 Elm b  
F Boardman's  
Francis baker Market sq h do  
Millard C engraver h 12 Merritt  
Miriam H student b F Board-  
man's [ket sq rms do  
Bois George S shoe repairer 1 Mar-  
Boles George D (Bailey Weston Co  
133 Friend B) h 60 Pleasant  
Bolton Thomas (B) s r Clifton ave  
Bon Repose Mrs C N Embree propr  
private hospital 31 Prospect  
Boomer May F wid J Harvey h 22  
Orne  
Booth Edward S (Brookline) s r  
Highland ave Mhd Neck  
Borden Susan M h 8 Gregory  
Boston Yacht Club 75 Front  
& M R R Pleasant c School  
freight dept Bessom  
Bourne Prue L (Sunflower Tea and  
Gift shop) 8 Selman h at  
Akron Ohio [ton Hts  
Boutwell Murry (Boston) s r Clif-  
Roland M (Boston) s r Clifton  
Hts [ton Hts  
Roswell M (Boston) s r Clif-  
Bowden Addie J clerk 56 Elm b 15  
Rowland [Vernon h do  
Alice D music teacher 6 Mt  
Amy K b 6 Mt Vernon  
Anna B shoe wkr b 1 Pearl  
Benjamin A driver h 19 Atlan-  
tic ave  
Benjamin M shoe wkr b 150 Elm  
Clara wid James F h 15 Wal-  
dron ct [1 Pearl  
Eliza R clerk F Boardman's b  
Elizabeth cloak maker 13 Wal-  
dron ct h do  
Ellen G h 4 Fountain Inn  
Emeline R wid Thomas J h 6  
Mt Vernon  
Frank driver h 13 Cottage  
Frank C clerk (S) b 22 Green  
George W shoe cutter h 11 Pic-  
kett

Bowden Henrietta wid John D h 1  
Pearl  
James F shoe cutter h 150 Elm  
Joseph h 15 Rowland  
Joseph G carpenter h 6 Fountain  
Inn [Orne  
J William shoe cutter h 28  
Lydia G clerk 56 Elm b 6 Foun-  
tain Inn [Pleasant  
Mary E wid Joseph b 171  
Mary S wid John F b Atlantic  
ave c Bubier rd [dron ct  
Mildred R boxmaker b 15 Wal-  
Russell (T J Bowden & Son)  
127 Pleasant h 6 Mt Vernon  
Sarah b 31 Prospect  
Sarah M died August 30 1913  
**BOWDEN THOMAS R** pianos and  
piano tuning 127 Pleasant h  
6 Mt Vernon See page 1505  
**BOWDEN T J & SON** (Russell  
Bowden) sawing and planing  
mill violin makers and re-  
pairers also yacht model  
makers agts Eastern Granite  
roofing 127 Pleasant See  
page 1005  
William E (E & F King & Co  
Atlantic ave B) h 11 Gre-  
gory  
Bowdidge John b 10 Mt Vernon  
Thomas S milk and cream also  
(Bowdidge & Co) 10 Mt  
Vernon b do  
**BOWDIDGE & CO** (T S Bow-  
didge and H B Tedford)  
props Eureka Poultry Farm  
10 Mt Vernon See foot lines  
Boyd Charles M (Newton) s r Clif-  
ton  
Boyle Edward J bicycles 158 Wash  
also meat cutter 118 do h 14  
Lincoln ave  
Frederick B painter b 34 High  
Margaret b 34 High  
Susan N wid Wm h 34 High  
Boylston House (The) Mrs Margar-  
et P Dunlop propr summer  
boarders Nahant Mhd Neck  
Boynton Nathaniel H shoe cutter h  
217 Wash  
S Jennie b 217 Wash [Rowland  
Brackett Arthur H trav salesman h 9  
Charles T barber (L) h 43 Elm  
Gilbert H propr The Rockmere  
Rockmere pt h do  
G Paul propr Ocean Manor h do  
Raymond O (The Rockmere)  
also Rockmere and Atlantic  
Garages h Rockmere  
Bradlee Francis B C h 110 Elm  
Brady Daniel teamster h 24 Prospect  
Edward J teamster h 9 Barnard  
Mary wid Edward h 34 Maverick

**Eureka Poultry Farm**

T. S. BOWDIDGE & CO. 10 Mt. Vernon St. Marblehead Tel. 215-3

**STRICTLY FRESH EGGS**

**BROILERS, CHICKENS, FOWL,  
SQUABS, DUCKS, to Order.**

**SOUVENIRS**Headquarters in Mar-  
blehead for Souvenirs  
and Local View Cards**RICHARD M. COOK**  
Pleasant and Washington Sts.

BRADY

[Marblehead.]

BROWN 921

Brady Mary A b 34 Maverick  
 Bragdon C Emery treas (Osborne  
 Lewis & Co Inc) Pleasant c  
 School h 38 Evans rd  
 Frank E shoe mnfr 20 Sewall h  
 26 Nicholson hill  
 Howard W bkkpr (87 Milk B)  
 b 29 High [High  
 Mary E wid Charles F b 29  
 Rena F nurse b 29 High  
 William F clerk (B) b 29 High  
 Bray Edith V rem to Canada  
 Breare Emma F wid Thomas h 37  
 Mugford  
 Harold B civil engineer (So Un-  
 ion station B) h 8 Jersey  
 Brennan John J foreman Bay State  
 St Ry Co car barn h at Sa-  
 lem [Washington  
 Bridge Robert C real estate h 181  
 Bridgeo Anna h 20 Wash sq  
 Everett P mach b 22 Franklin  
 Irving I clerk (B) b 26 Wash-  
 ington sq [Prospect  
 Julia B wid William G h 72  
 Lizzie b 20 Wash sq [sq  
 Mabel S stenog (B) b 26 Wash  
 Martha wid Philip clerk 56 Elm  
 b 26 Wash sq [sq  
 Philip W clerk (B) b 26 Wash  
 William shoe cutter h 22 Frank-  
 lin [lin  
 William R printer b 22 Frank-  
 Bridges Edith L teacher S Roads jr  
 school b at Framingham  
 Briggs Chas O fisherman h 64 Orne  
 Wilbur lab h 24 Orne  
 Bright Charles (Cambridge) s r 151  
 Atlantic ave [Cliff  
 John G (Cambridge) s r 11  
 Brine Bertha shoe wkr b 20 Green  
 Harold shoe wkr b 20 Green  
 see O'Brien  
 Brody Harry tailor 131 Pleasant n  
 Brookhouse Robert Mrs (Salem) s  
 r Humphrey n Rockaway  
 ave [150 Elm  
 Brooks Abbie M Mrs shoe wkr b  
 Fred rem from town  
 Horace B trav salesman (B)  
 h 185 Pleasant  
 William A (Arlington) s r Edge-  
 mere Pitman Field  
 Brophy Catherine shoe wkr b 15  
 Walnut  
 Elizabeth shoe wkr b 15 Walnut  
 James F salesman (B) b 15 Wal-  
 nut [nut  
 John F shoe laster h 6 Chest-  
 Patrick J lab h 31 Commercial  
 Broughton Charles G shoe cutter h  
 8 Village  
 Daniel T H foreman J H P  
 Chadwick's h 26 Sewall

Broughton Elizabeth K shoe wkr b  
 9 Beacon  
 Emma b 15 Devereux  
 Frank gen'l sec Y M C A h 15  
 Devereux  
 Frank H H shoemaker h 9 Bea-  
 con [Devereux  
 Frederick A letter carrier h 17  
 G Louis lab h 21 Mugford  
 Henry E engineer h 30 Sewall  
 Horace L reporter (Salem News)  
 h 4 Jefferson  
 John C clerk (B & M R R S) h  
 11 Sewall [h 5 Bowden  
 John G carpenter 14 Anderson  
 Louise Mrs h 95 Elm  
 Michael G clerk h 239 Wash  
 Louis h 21 Mugford  
 Russell shoe wkr b 9 Beacon  
 Sarah I wid Horace b 11 Sewall  
 Sarah L wid Frank b 15 Dever-  
 eux  
 Stella shoe wkr b 9 Beacon  
 Willard P draughtsman (G E  
 Co L) b 8 Village [ing's ct  
 William G mgr (B) h 9 Hard-  
 Brown Albert J mach b George H  
 Brown's  
 Alden M driver b 64 Wash  
 Ambrose J clerk 126 Wash b do  
 Amy E Mrs b 8 Devereux [den  
 Annie M shoe stitcher b 7 Lin-  
 Arthur poultryman h Tedesc n  
 West [Vernon  
 Arthur L shoe cutter h 12 Mt  
 Austin H b 2 Cross  
 Benjamin F janitor Story gram  
 school and truant officer h  
 49 Jersey  
 Benjamin F jr flagman School st  
 R R crossing b 49 Jersey  
 Benjamin F 2d (U S N) b 51  
 Green [Wash  
 Caroline wid William B h 119  
 Carlton F clerk (S) b 159 Elm  
 Charles A farm hand b 51 Green  
 Charles F (Reading) s r Ocean  
 ave Mhd Neck  
 Charlotte L h Knights hill rd  
 Daniel C baker 32 Franklin h 34  
 do  
 Eben P teamster b 131 Wash  
 Edward G sales h 66 Jersey  
 Eliza F teacher b 52 Wash  
 Elizabeth Mrs h 28 Franklin  
 Elizabeth B b 119 Wash  
 Elizabeth M wid Isaac L h 51  
 Green  
 Ellen M b 218 Washington  
 Elmer B mach b 44 Green [do  
 Emery shoe mfr 15 Prospect h  
 Emery A baker b 15 Prospect  
 E Monroe driver h 21 Wash

**Drain Pipe, Fire Brick & Kaolin. All Masons' Supplies**  
**JOHN S. MARTIN CO.,** Cliff Street, Marblehead, Tel. 119

922 BROWN

[Marblehead.]

BURLINGHAM

Brown Francis P shoemaker h 11 Abbot  
 Frank provisions 126 Wash also poultry farm Pond n Norman h 126 Wash  
 Frank E lab b 11 Abbot  
 Frank E ice cream maker b 131 Wash  
 Fred chauffeur h Ruby ave  
 Fred O shoe cutter h 9 Selman  
 Frederick W (Melrose) s r Harbor ave Mhd Neck [ave C  
 George A (Salem) s r Clifton  
 George B shoe cutter b 55 Front [n Humphrey  
 George H farm hand h West  
 George L shoe cutter b 51 Green [den  
 Gladys M shoe wkr b 22 Bow-Grace L stenog (L) b 8 Devereux [Wash h 2 Cross  
 Hannah E Mrs variety 271  
 Hannah H wid Theodore P h 6 Mechanic  
 Harry C student b 34 Franklin  
 Harry I ice cream and stationery 104 Wash b 29 Gregory  
 Henry W antique goods 52 Wash h do [159 Elm  
 Herbert F letter carrier P O h  
 Horton student b 52 Wash  
 Irving C clerk 118 Wash b 44 Green [den  
 Irving E shoe wkr b 22 Bow-John rem from town  
 John E lobsterman h 131 Wash c Summer  
 John F reporter (Lynn Ev'g News Lynn) h 44 Green  
 John H lab h 6 Lookout ct  
 Jonathan T mach and mnfr Hygienic Toothpick Machine 17 Atlantic ave h do  
 J Frank salesman (B) h 3 Bowden [Bowden  
 Lizzie E Mrs shoe wkr h 22  
 Louisa M P stenog (B) b 12 Mt Vernon  
 Mary b 119 Washington [Wash  
 Mary E wid Calvin K h 218  
 Mary E Mrs h 28 Franklin  
 Mary E h 30 Franklin [den  
 Mary F shoe stitchee b 7 Lin-Mary P b 72 Pleasant  
 Mildred E teacher S Roads jr school b 15 Prospect [Jersey  
 Mortimer trav salesman b 49  
 Nathaniel h 47 Jersey  
 Owl Tea Room F G Whitney prop Beach  
 Ralph G deceased [Front  
 Richard B auctioneer h 55  
 Robert H rem to Nova Scotia

Brown Ruth A Mrs h 15 Green  
 Sadie E b 49 Jersey [Sewall  
 Samuel H h 72 Pleasant s r Fort  
 Samuel H jr naval architect b 72 Pleasant [August 17 1913  
 Sarah E wid Nathaniel died  
 Sarah H clerk G P Graves rms 7 Jersey  
 S Elizabeth b 72 Pleasant  
 Thomas lab b 14 State  
 Thomas H shoe laster h 2 Cross  
 Thomas J P tinsmith h 49 Pond  
 Thomas S shoemaker b 47 Front  
 Wm 30 Bassett rem from town  
 William (William Brown & Co) 2 Pickett h do  
 William & Co (William and William Brown jr) groc 2 Pickett  
 William jr (Wm Brown & Co) 2 Pickett h 64 Wash  
 William A hardware periodicals etc 14 School h 218 Wash  
 William C nurseryman 47 Wash h do  
 William E (Fla) s r 122 Front  
 William F shoe wkr b 22 Chestnut  
 William G ins sol b 64 Wash  
 William G stockfitter h 10 Goodwin's ct [Pleasant  
 William Horton engineer b 72-William H sampler (Custom House B) h 7 Linder  
 William L baggage master (B & M R R L) h 26 Maverick  
 William P h 47 Front  
 William S shoe cutter h 16 Highland ter  
 Brunelle Albert B rem to Canada  
 Amanda R Mrs h 5 Bassett  
 Bruorton A Beryl teacher Gerry school rms 145 Elm [4 Cross  
 Buchanan John P shoe worker h Margaret h 191 Wash [Tucker  
 Buck Horatio B clerk (B) h 14  
 Buckley Catherine M h 44 Gregory  
 Helen A bkkpr Paine Shoe Co b 44 Gregory  
 Buckminster William B (Malden) s r Atlantic ave C  
 Buena Vista Farm Charles L Elliott propr dairy produce Tedesco  
 Burgess Co (The) W Starling Burgess pres aeroplanes Gregory  
 G Arthur rem to Boston  
 W Starling pres Burgess Co h Nashua pl [High  
 Burke Martha H wid James h 36  
 Burlingame Clarence D foreman h 48 Commercial [24 Waldron ct  
 Burlingham William H chauffeur h

**Burma Coal****GILBERT & COLE CO.**  
Pleasant, cor. School, MARBLEHEAD  
Telephone 223-2

# WHITE & CO.

**Agents Glenwood Ranges**  
Washington, cor. State St. Connected by Telephone

## BURNHAM

## [Marblehead.]

## CARROLL 923

Burnham John A (Boston) h Nashua ave  
Burns Alice L packer b 24 Central  
Alicia A wid James H h 9 Chestnut [76 Wash h do  
Annie D prop The Avon House  
Annie M shoe wkr b 9 Chestnut  
Charles T stable 260 Wash also garage 22 Front h 7 Central  
Clara Mrs rem to Nova Scotia  
Daniel F gardener h 8 Barnard  
Francis H master mariner h 2 Mason  
Gladys M clerk b 76 Wash  
Hannah wid James H h 54 Commercial  
Katherine shoe wkr b 48 Hawkes  
Katherine M packer b 24 Central  
Mary A wid Edmund b 34 Commercial  
Michael T lab h 27 Prospect  
Percy E trav sales h 143 Elm  
Thomas shoe wkr b 24 Central  
Timothy J lab h 24 Central  
Timothy J jr shoe cutter b 24 Central  
Burridge Alice G shoe wkr b 8 Stacey  
Annie G clerk b 21 Mechanic  
Annie L stitcher b 32 High  
Christopher G plumber h 8 Stacey [ic  
Frank shoe laster b 21 Mechanic  
Frank O beater out b 32 High  
Helen I shoe wkr b 8 Stacey  
Henry S died Jan 31 1914  
John B farmer h 13 Lattimer  
Mary R wid Christopher G h 32 High [Stacey  
Percy C clerk 132 Wash b 8  
Sarah E b 21 Mechanic  
Bushey Mary I rem from town  
Buswell Ralph N mariner h 7 Green  
Butman Ellen S b 32 Pleasant  
William B shoemaker h 35 Harris [Wash  
Buzzell James C carpenter h 128  
Byors Charles W carp h 37 Jersey  
George F plumber b 37 Jersey  
**BYORS JOHN H** plumbing 19  
Highland terr h do See page 1006  
Marion A b 37 Jersey  
CAHILL BERNARD J mason h 34 Commercial [tage  
Bridget T shoe wkr b 3 Cot-  
Margaret W stitcher b 34 Commercial  
Mary E shoe wkr h 3 Cottage  
Timothy S waiter b 34 Commercial [tic ave  
Cahoon Elizabeth Mrs h 41 Atlan-

Cahoon Matthew apprentice b 41 Atlantic ave  
Calder Edgar carpenter h 10 Smith  
Call Hannah L shoe wkr h 27 Lee  
Samuel R chair repairer h 17 Linden  
Ward rem from town  
Callahan Annie A h 11 Hooper  
Catherine L b 6 Chestnut  
John shoe wkr b 11 Hooper  
Joseph D clerk (P O Salem) h 32 Commercial [nut  
Margaret A stitcher h 6 Chest-  
Callahan Mary wid John h 7 Harris  
Mary laundress b 11 Hooper  
Calo William hairdresser 274 Washington rms 36 Prospect  
Cameron Evelyn B cashier (B) h 26 Abbot [Bros b 26 Abbot  
Harry I messenger Woodfin  
John H h 26 Abbot [bot  
V Gladys clerk (B) b 26 Ab-  
Campbell Catherine maid at 3 Guernsey [h 1 Story ter  
George P principal High sch  
George S brakeman B & M R R h 18 Reed  
William com trav h 144 Atlantic ave  
Caniffe Mary A b 23 Summer  
Canniffe James E mgr (S) h 43 Atlantic ave  
Carey Arthur M fireman Mhd Elec Lt sta h 9 Lattimer  
Edward C gardener h 50 Gregory [timer  
Elizabeth E shoe wkr b 11 Lattimer  
Frank B driver h 6 Mechanic  
Frank L mach h 210 Pleasant  
George H teamster h 55 Commercial  
George W lab h 11 Lattimer  
James H driver h 137 Atlantic ave  
James I lab b 11 Lattimer  
John H farmer h Humphrey n Crowninshield lane  
John T h Humphrey n Crowninshield lane  
Robert lab h 206 Wash  
Robert W mgr Mhd Mun Lt Dept h 2 Mt Vernon  
William A motorman b 286 Pleasant [inshield lane C  
Winthrop (Boston) s r Crown-  
Carleton James G civil engineer h 4 Gregory [42 Devereux  
Carlson Charles J master mariner h  
Carpenter Charles W rem to Boston  
Carr Percy H accountant (Roxbury) h 140 Atlantic ave  
Sarah L h 9 Lattimer  
Carroll Annie A bkkpr Wright Bros b 7 Allerton pl

QUACK & CO.

the best Fire  
y Obtainable

The Junior Incandescent Gas Burner will burn five hours for one cent, cheaper than oil with the danger from fire and explosion totally eliminated

**Lynn Gas & Electric Co.**  
Office, 158 Washington St. Marblehead Mass.

924 CARROLL [Marblehead.] CHAPMAN

Carroll Emerson H supt (N Y) b 7 Allerton pl [Allerton pl]  
Florence W clerk 111 Wash b 7  
Herbert B carpenter h 59 Wash  
Mary E stitcher h 34 Central  
Sarah J wid Thomas I h 59 Wash [Allerton pl]  
Sarah L wid Frank H h 7 Allerton pl  
William D blacksmith b 34 Central

Case Moses S lawyer (Old South bldg B) also trial justice h 37 Pleasant [Guernsey]

Casey Annie M shoe stitcher h 2 Ellen h 141 Elm [Guernsey]  
Hannah L shoe stitcher b 2  
Margaret C teacher S Roads jr school b 2 Guernsey  
Mary E b 2 Guernsey  
M Eleanor music teacher 2 Guernsey b do

Cash Annie M stitcher b 14 Village  
Dexter S clerk B & M R R h Mt Pleasant [Village]  
Edwin emp B & M R R b 14  
Sarah E h 14 Village  
William H driver b 14 Village

Castle Lewis H rem to Boston  
William R jr (Boston) s r Peach's pt [64 Jersey]

Caswell Abbie H clerk (B) b Albert C foreman (Bev) h 8 Linden [Jersey]  
Alice G clerk 56 Elm b 57  
Annie S shoe stitcher b 24 Village  
Arthur H train baggage master B & M R R h 64 Jersey  
Benjamin W h 1 Middle [sey]  
Bessie S stenog (B) b 64 Jersey  
Edward H carpenter 1 Middle h do [Jersey]  
Eleanor clerk 6 Wash b 57  
Fred P (Humphrey Coal Co) 1 Front b 26 Orne  
Hannah wid John h 9 Mechanic  
Hannah S shoe wkr b 18 Middle  
Harold T clerk (78 Lincoln B) b 8 Linden  
Henry L shoe mkr h 18 Middle  
John G rem to Boston  
John T rem to Boston  
Joseph S (Caswell & Shattuck) 23 Sewall h 68 Jersey  
Louis B teamster h 8 Orne  
Philip H shoe cutter h 24 Village  
Richard E janitor 116 Wash h 45 Front [sey]  
Sarah L wid William T h 57 Jersey  
William A rem to Boston  
William B shoe cutter h 47 Gregory  
William H mngr 92 Wash h 21 Rowland

Caswell William L fisherman b 3 Lookout ct  
William T died June 14 1913  
Winfield S h 26 Orne  
& Shattuck (Joseph S Caswell and Charles H Shattuck) painters 23 Sewall  
Cate James W carpenter 112 Pleasant h 19 Evans rd [tral]  
Catherwood Neal driver h 10 Central  
Robert driver b 40 Chestnut  
Cavanaugh Frank gardener b 21 Hawkes  
Frank M ins sol h 17 Chestnut  
Caverley Roy H gardener h Rockaway ave [Ruby ave]  
Caverly Leon H salesman (B) h Central Fish Market (W W Haley & Sons) 2 School  
House (E V Holmes) 107 Wash  
Chadwick Benjamin gardener h 24 Pearl  
Benjamin W mach h 13 Tucker  
Eliza b 33 Mechanic [60 Jersey]  
John H P shoe mnfr Green h  
Mary E stenog (B) b 60 Jersey  
Philip W h 33 Mechanic  
Chamberlain Edith B stitcher b 34 Franklin  
George J rem to Maine

**CHAMBERLAIN WILLIAM H**  
boat builder 14 Orne h do  
See page 1003  
Chandler Maud M propr The Leslie 113 Front h do  
Chapman Abbie M asst bookkeeper  
Herbert Humphrey & Sons b 16 High [High]  
Abbie T wid Thomas R h 16  
Albert police officer h 29 Mugford  
Albert R shoe cutter b 7 Lee  
Caroline E wid Joseph R h 15 Sewall  
Carrie h 11 Pearl  
Charles student b 18 Green  
Delia wid Frank R h 7 Lee  
Edward D civil engineer h 169 Pleasant  
Eveline b 15 Sewall [do]  
Everett grocer 66 Wash b 68  
Francis A S driver b 13 High  
Frank L shoe wkr h 16 High  
Fred A station agent and postmaster Clifton R R station h 134 Atlantic ave opp Smith  
Fred I electrician b 134 Atlantic ave  
Frederick F driver b 27 Elm  
George engineer B & M R R h 14 Bowden [b do]  
George L paper hanger 27 Elm

**Eureka Poultry Farm**

T. S. BOWDIDGE & CO. 10 Mt. Vernon St. Marblehead Tel. 215-3

**Fresh Killed Poultry  
and Table Eggs**

**Richard M. Cook, Jeweler, Silversmith, Optometrist**  
 Cor. Pleasant and Washington Streets, - - - MARBLEHEAD

CHAPMAN

[Marblehead.]

CLAY 925

Chapman Gertrude S student b 134 Atlantic ave [ant h at Salem  
 Grace W night oper 116 Pleas-  
 Hannah wid Stephen b 1 Ma-  
 son  
 Harry R (U S N) h 4 Prince  
 Horace L shoe cutter b 15 Sewall  
 John R gardener h 7 Lee  
 Julia M wid Lewis H nurse h  
 27 Elm [15 Sewall  
 Lawrence M grocer 2 Jersey b  
 Lynda W bkkpr 120 Wash b 1  
 Mason  
 Martha wid John F h 61 Front  
 Martha A h 194 Pleasant  
 Mary E housekeeper at 27 Elm  
 Mary S stitcher h 12 Anderson  
 Mildred P teacher High school  
 b 15 Sewall  
 Myrtie H teacher (N H) b 15  
 Sewall [ford  
 Ralph P clerk (Pea) b 29 Mug-  
 Robert S driver b 27 Elm  
 Sadie R shoe wkr b 7 Lee  
 Samuel student b 134 Atlantic  
 ave [Sewall  
 Stephen W shoe cutter b 15  
 S Frank surveyor of highways  
 h 19 Elm [Circle  
 S Irving police officer h 22  
 Thomas R clerk (S) h 18  
 Green [wall  
 Walter A shoemaker b 4 Se-  
 William A teamster h 8 Union  
 William T clams & c 168 Wash  
 h 1 Mason [h 6 Bassett  
 Chase Andrew B driver fire dept  
 Benjamin W R h 9 Cliff  
 Frank L salesman (S) h 3  
 Story terr [olson Hill  
 George L shoemaker h 9 Nich-  
 Henry O h 20 Bassett  
 Jennie F died May 3 1914  
 Jessie A wid John A b 6 Bas-  
 sett [sett  
 Joseph H shoe wkr b 20 Bas-  
 Leather Co Russell Chase mngr  
 lea remmants 9 Highland ter  
 Mary A wid Joseph L b 26  
 Pond [12 Reed  
 Russell mngr 9 Highland ter h  
 Russell W shoe cutter b 12 Reed  
 Chesley Arthur R rem to Swamp-  
 scott  
 George W rem to Amesbury  
 Cheverie William R paper hanger  
 rms 77 Wash  
 Child John H (Brookline) s r  
 Ocean ave Mhd Neck  
 Children's Island Sanitarium (Inc) s  
 r Lowell Is  
 Childs Abbott L rem from town

Chinn Emma H dressmaker b 1 Ab-  
 bot [do  
 M Eliza dressmaker 1 Abbot h  
 Chipman James A shoe cutter h 6  
 Glover [ley) h 14 Abbot  
 Chisholm Linda F teacher (Welles-  
 William P mach h 3 Bowden  
 Choate Charles A mngr and treas  
 (B) h 6 Bowden  
 Christopher Elizabeth wid John h 10  
 Franklin  
 Ellsworth lab b 10 Franklin  
 Church Henry A b 32 Summer  
 Churchill Chester A draughtsman  
 (Bev) b 246 Pleasant  
 Clapp Albert B chief engineer elect-  
 ric light sta h 38 Devereux  
 Clark Alice M student b 19 Middle  
 Anna K teacher (Foxboro) b 8  
 Bowden  
 Bertha shoe wkr b 10 Curtis  
 Clarence S h Rowell ave Clif-  
 ton [off Goodwin's ct  
 Edward W (Philadelphia) s r  
 Elizabeth A principal S Roads  
 school b 8 Bowden  
 Elizabeth M b 8 Bowden  
 Emerson S emp B & M R R b  
 9 Jersey [Humphrey  
 Forrest D real est (B) h Tufts n  
 George H engineer (Pea) h 30  
 Hawkes [erville Me  
 George H 148 Front rem to Wat-  
 Helen shoe wkr b 6 Curtis [tis  
 Herbert F foreman (L) h 6 Cur-  
 Joseph P edgsetter b 7 Vine  
 Martha E wid Edward W h 19  
 Orne  
 Mary H b 11 Prospect  
 Robert clerk b 8 Bowden  
 Roger S D teller (B) b C S  
 Clark's  
 Ruth b C S Clark's  
 Stacey H mngr Mhd Transport-  
 ation Co h 19 Middle  
 Thomas J clerk also (T J  
 Clark & Co) Gregory blk b  
 8 Bowden  
 Thomas O L (Medford) s r  
 Crowninshield lane C  
 T J & Co (Thomas J and Wm  
 E jr) real estate Gregory blk  
 William E h 8 Bowden  
 William E jr letter carrier also  
 (T J Clark & Co) Gregory  
 blk b 8 Bowden  
 William J (W J Clark & Co) off  
 Green h 11 Prospect  
 W J & Co (William J Clark)  
 shoe mnfrs Green  
**CLAY GUY** ice cream mnfr Pond c  
 Norman h 8 Mugford See  
 page 1011

Leave your  
 orders  
 for

**GOAL**

at the stores of John H. Greene  
 Wm. F. Cloon and  
 Conly & Hooper

**JOHN S. MARTIN COMPANY**  
 Cliff St., Marblehead, Mass.

926

CLAY

[Marblehead.]

COLLEY

Clay Jonathan b 8 Mugford  
Clifton Heights Casino Clifton Hgts  
(The) (Caroline DeBacon) Bartlett C [Wash b 72 Prospect  
Cloon Horace (Wm F Cloon) 86  
Joanna wid John h 9 Mechanic  
Samuel G (Wm F Cloon) 86  
Wash h 3 Mechanic ct  
Walter F b 9 Mechanic  
William F (Horace and Samuel  
G Cloon) hardware crockery etc 86 and 88 Wash  
Closson William H (Brookline) s r  
Highland ave M N  
Clothey Frederick W trimmer b 9  
Glover [Nov 12 1913  
Hannah M wid James D died  
John F (A Evans jr & Co) 43  
Pleasant h at Auburn Me  
Leonard W mach h 12 Merritt  
Susan wid Thomas R h 19 Orne  
William H real estate and justice of the peace 9 Glover  
h do [Wash  
Clough Ella F Mrs stitcher b 1  
Roy F chef b 1 Wash [Pleasant  
Samuel M shoemaker h 58  
Valeria Mrs housekeeper W H  
Banks' Village n Salem Harbor  
[17 Waldron  
Cloutman Byron W shoe worker h  
Byron W jr edgsetter h 17  
Waldron [lage  
Carrie A shoe stitcher h 22 Vil-  
Charles F shoe cutter b 21  
Waldron [do  
Charles T junk 63 Gregory h  
Edna L clerk J H P Chadwick's b 17 Darling [Darling  
Elbridge clerk 116 Pleasant h 17  
Elsie L shoe packer b 17 Darling  
Henry ship carp h 22 Orne  
Marion G operator b 17 Darling  
Coates Charles B McKay operator b  
26 Front  
Eliza B clerk b 26 Front  
Frank M (T W Tucker Co)  
139-141 Wash h 26 Front  
**COATES JOSEPH W** justice of the  
peace also notary public and  
deputy collector and inspector  
Custom House h 164 1/2  
Wash [Jersey  
Cobb Mary wid Charles b 57  
True M rem to Lowell  
Coffin Anna B student b 43 Elm  
Arvard P shoe wkr b 101 Front  
Caroline wid Frederick h 17  
Tucker  
Carl clerk h 99 Front  
Carlton student b 43 Elm  
Charles W shoe cutter b 18 Orne

Coffin Christina wid Thomas P C h  
18 Orne  
Edwin H steam fitter b 18 Orne  
George A shoe cutter b 18 Orne  
Harriet A wid John M h 21  
Darling [ing  
Harry A trav sales n 12 Darl-  
Helen b 101 Front  
John H h 101 Front  
Joseph S lab b 68 Front  
Joseph S 2nd shoe wkr h 12  
Darling [43 do  
Laura G Mrs clerk 56 Elm h  
Lizzie H principal Story gram  
school b 21 Darling  
Rupert J civil eng h 71 Green  
Samuel b 68 Front  
Simeon E trav sales h 43 Elm  
William E b 3 Rowland  
W Gregory student b 43 Elm  
Cofield Mary O h 156 Wash  
Colbert Catherine wid Daniel h 23  
Barnard [h do  
Daniel J grocer 41 Atlantic ave  
Luke B collector of customs  
and lawyer 23 Barnard and  
(343 Union rms 21 22 Lynn)  
b 23 Barnard  
Mary C clerk 41 Atlantic ave b  
do [ard  
Mary E shoe worker b 23 Barn-  
Colby Jane C h 13 Gregory  
Cole Ada (Somerville) s r 27 High  
Anna B asst librarian b 31  
Waldron  
Arthur W rem from town  
Benjamin (Benj Cole & Co 46  
Commerce B) h 70 Pleas-  
ant [h 4 Guernsey  
Frank teller Nat'l Grand Bank  
Hattie B h 171 Pleasant  
Isabell W wid J Newton (Cam-  
bridge) s r Clifton Heights  
John E clerk B & M R R (L) b  
31 Waldron  
John F (Somerville) s r 27 High  
John H shoe cutter h 31 Wal-  
dron  
Leland H (Salem) s r Good-  
win's landing [ory  
Mary wid Samuel H h 29 Greg-  
Mary E h 71 Green  
Richard B clerk h 13 Waldron  
Richard T (Gilbert & Cole Co)  
Pleasant c School h 183 Wash  
Samuel H (Hitchings & Coult-  
hurst Co 122 South B) h  
138 Atlantic ave  
Cole Sarah A b 31 Waldron [Wash  
Coleman James L carpenter h 172  
Colley Birdenia b 7 High  
Eben P painter h 49 Prospect

**Lumber of All Kinds****GILBERT & COLE CO.,**  
Pleasant, cor. School, MARBLEHEAD  
Telephone 223-2



# WHITE & CO. Agents for EDDY'S Refrigerators

Washington, cor. State St. Connected by Telephone

COLLEY

[Marblehead.]

CRAIGIE 927

Colley Oscar B paints oils 29 Sewall h do [Commercial]  
 Collins Catherine wid Michael h 8 Catherine A bkkpr b 15 Commercial [ant  
 Daniel J gardener h 201 Pleasant Edward H edgsetter h 24 Bowen [Mechanic  
 Eva H teacher Story Sch b 19 Jeremiah shoemaker h 2 Highland ter [Mechanic  
 J Charles hairdresser h 19 Patrick A b 8 Commercial  
 Roscoe baker h 34 High [cial Sadie M shoe wkr b 15 Commercial  
 Sarah Mrs b S Shuman's Atlantic ave Clifton  
 Collver Leon (Boston) s r Beacon c Norman  
 Collyer Annie shoe wkr b 36½ Sewall Catherine T wid Joseph W b 14 Linden  
 Ernest J h 19 Village  
 Frank shoe wkr b 36½ Sewall Frederick H trimming cutter b 36½ Sewall [Evans rd  
 Howard S shoe worker b 12 John H police officer h 23 Highland ter [rd  
 Mary E wid John h 12 Evans Minnie wid Fred H h 36½ Sewall  
 Nora Mrs h 19 Village [12 do Susie M clerk 14 Evans rd b  
 Willis F apprentice b 12 Evans rd [H Curtis] 121 Pleasant  
 Colonial Bowling Alleys (Edward Conly Francis E (Conly & Hooper) 70 and 79 Front h 58 Lee & Hooper (Francis E Conly and Lewis B Hooper) grocers 70 and 79 Front [Orne  
 Conner Elbridge F lobsterman h 34 Conrad Sidney S (Boston) s r Clifton [ral  
 Conroy John F laborer b 22 Central Patrick lab h 22 Central  
 Constant Franklin K buyer (84 Hawley B) h 9 Jersey  
 Conway Ada R h 9 Pearl [152 Elm  
 Coogan James F shoe cutter b John shoe wkr b 28 Central  
 John shoe laster h 29 Barnard John J shoe laster h 28 Central  
 Cook Elizabeth C wid Henry A h Humphrey n Ruby ave  
 Harry A electrician (S) h 18 Village  
**COOK RICHARD M** jeweler and optician 1 Pleasant h 213 Wash s r Harris Beach See head lines [h 33 Orne  
 Cooksey Charles F driver 158 Wash Frederick R clerk (B) b 33 Orne  
 Cooksey Louisa dressmaker b 4 Gregory [Orne  
 Thomas messenger P O b 33  
 Cooney Joseph clerk h 15 Front  
 Cooper Charles W rem to Florida Grace E rem to Florida  
 Mary A shoe stitcher rms 202 Wash  
 Copeland Ernest L engineer James E Graves h 139 Pleasant  
 Corbett James J bkkpr (S) h 37 Commercial  
 Corff William shoe repr 123 Pleasant h 15 Cottage  
 Corinthian Yacht Club ft Highland ave Mhd Neck  
 Corson Thomas A rem to Salem  
 Cortee Alice W stitcher b 2 Lindsey Ella Z nurse b 2 Lindsey  
 Lillian E musician b 2 Lindsey Peter B blacksmith Essex n School h 2 Lindsey  
 Cotter Lucy b 141 Elm  
 Couilliard Gertrude A Mrs clerk (S) b 9 Circle  
 Coupe John J butler h 8 Orne  
 Courtis Abel G editor (26 Beach B) h 33 Summer  
 Benjamin D rem to Peabody  
 Caroline A wid Francis E h 57 Elm [Mechanic ct  
 Francis E jr machinist h 9 Harriet G b 30 High [Pleasant  
 Mary J wid George B h 270 Thomas purchasing agt (Amer Glue Co B) h 30 High  
 William T agent Devereux R R station h 270 Pleasant  
 see Curtis  
 Cousens Charles H (Cousens & Pratt) r 79 Front h at Cohassett  
 & Pratt (Charles H Cousens) sailmakers (summer) r 79 Front  
 Covell Phaniel B pastor First Baptist Church h 39 Jersey  
 Cox Elmer J M baker 123 Pleasant h 38 Sewall  
 Frank H W shoe wkr b 38 Sewall [Wash  
 Mary J wid Thomas b 203  
 Mattie H b 38 Sewall  
 May A shoe wkr b 38 Sewall  
 Thomas E lab b 203 Wash  
 Cox William B mach h 35 Russell  
 Craig John (Boston) s r Humphrey c Ruby [man's Field  
 Temple (Wakefield) s r Pit-Craigie Augustus R C foreman J Lancy jr's h 8 South  
 Augustus R C jr lab b 8 South  
 Fred H shoemaker b 8 South

**"C" SLEE**  
MARBLEHEAD

For Marblehead House Lots

# For Light, Heat and Power

APPLY TO **Lynn Gas & Electric Co.**  
Office, 158 Washington St. Marblehead, Mass.

928 CRAIGIE

[Marblehead.]

DANE

Craigie Harriet S bkkpr b 5 Harris ct  
Mary J wid Augustus R h 5 Harris ct  
Crane Alfred F rem from town  
Carrie L seamstress b 7 Sewall  
Crawford Bert L hairdresser 157 Wash h 1 Gregory  
Creighton Catherine wid Millard h 225 Wash [Wash  
Emerson A (U S N) b 225  
Mary C box wkr b 225 Wash  
Neil V shoe wkr b 225 Wash  
Crew Mary A h 108 Front  
Cronin Hannah T rem to Roxbury  
John W car conductor h 8 Central  
Mary E stitcher b 37 Central  
Cronk Ernest E lobsterman h 29 Orne [175 Wash  
S Hannah wid Benjamin N h  
Cropley Eugene I salesman (B) b 11 Watson  
William S b 22 Devereux  
William W h 22 Devereux  
Cross Isabella K propr Samoset House Foster Mhd neck s r do [h do  
Crowe Lillian M antiques 8 Hooper  
**CROWELL CHARLES M** lawyer  
Gregory blk School also (31 Exchange L) h 41 Hawkes  
See page 1001  
George C carp h 41 Hawkes  
Lydia H h 3 Allerton pl  
Serena h 3 Allerton pl  
Crowley Charles painter h 28 Orne  
John H caretaker h Harbor Mhd Neck [ton) s r Peach's pt  
Crowninshield Benjamin W (Boston) Bowdoin B (Boston) s r Peach's pt  
Edith operator b 11 Jersey  
Francis B (Boston) s r Peach's pt [11 Jersey  
Nancy V wid James O (B) h  
Cruchet A Calvin bkkpr (B) h Rowell ave  
Cruff Arthur S b 16 Franklin [High  
Clara M wid Horace R h 7  
John gardener h 16 Franklin  
Marion L teacher Gerry Prim school b 23 Bowden  
William H janitor Rechabite blk and Sewall school h 23 Bowden  
Cuddy Annie F h 46 Commercial  
Cudihy Annie W b 25 Chestnut  
Catherine F h 25 Chestnut  
Edward J mngr 25 Chestnut h 3 Pierce  
John mason 25 Chestnut h do  
John jr foreman 25 Chestnut b do

Cudihy Michael F driver h 21 Commercial  
Thomas D foreman 25 Chestnut b do [nut  
Cuffe John E shoemaker h 21 Chest-  
Cunningham Mary E wid Thomas shoe wkr b 153 Pleasant  
Curley Annie wid Michael h 8 Mechanic ct [Elm  
Catherine wid William H h 101  
Grace F teacher Sewell school b 101 Elm [ct  
Mary A shoe wkr b 8 Mechanic  
Sarah b 8 Mechanic ct  
Teresa M student b 101 Elm  
William M student b 101 Elm  
Currier Arthur P bookkeeper (L) h Rockaway ave  
Curtin Cornelius rem to Malden  
Patrick driver b 34 Maverick  
Curtis Chester B carp h 15 Pond  
Edward H (Colonial Bowling Alleys) 121 Pleasant b 182 do  
Edward H waiter b 29 Circle  
Eliza S b 29 Circle [cle  
E Francis electrician b 29 Cir-  
Frank mech h 11 Mechanic ct  
Greeley S treas Burgess Co h at Salem [Pleasant  
Herbert T salesman (B) h 182  
Joseph F h 29 Circle  
Mary b 29 Circle  
see Courtis  
Cushing Henrietta Mrs (Lawrence) s r Bessom's Beach  
Cuthbert Helen clerk b 61 Lee  
Helen operator b 24 Jersey  
Robert J clerk (B) h 61 Lee  
DAILEY HARRIET A wid Daniel h 4 Union [Union  
William clerk 257 Wash b 4  
Dale I Augustine car conductor b 10 Goodwin's ct  
Dall Emma L dressmaker 28 Hawkes h do  
Mary H dressmaker b 28 Hawkes [ple's  
Dalrymple Edna J b G W Dalrym-  
Ethel R rem to Passaic N J  
George W carpenter Smith n Devereux h do [State  
Damon Chester meat cutter rms 36  
Eugene A shoe wkr b Rocka-  
way ave and s r Ram Island  
C [bor ave Mhd Neck  
Harry E (Newton) s r off Har-  
Dana Harold W Dr (Brookline) s r  
Poole Cottage Nashua ave  
Dane Chester L (Boston) s r Bea-  
con Peach's pt

## Eureka Poultry Farm

T. S. BOWDIDGE & CO. 10 Mt. Vernon St. Marblehead Tel. 215-3

## STRICTLY FRESH EGGS

BROILERS, CHICKENS, FOWL,  
SQUABS, DUCKS, to Order.

**Richard M. Cook****1 PLEASANT STREET**Agent  
for**Eastman Kodaks, Cameras and Camera Supplies, Developing, Printing and Enlarging**

DANE

[Marblehead.]

DILLON 929

Dane Frederick W dentist (668 Market L) h 14 Jersey  
 William H (East Orange N J) s r Follett Mhd Neck  
 Danforth George A eng h 28 Hawkes  
 Daniels Walter N foreman Paine Shoe Co h 25 Pearl  
 Warren h 194 Pleasant  
 Darcey Florence E housekeeper at D R Hawleys' Atlantic ave  
 Davenport George H (Boston) s r Peach's pt  
 Davidson Frank C mach h 8 Prospect [Gregory  
 Davis Angie F wid Frank b 45 Carrie A shoe worker b 6 Look-out ct  
 Dora L vocalist b 45 Jersey  
 Edward F shoe wkr h 45 Jersey  
 Ellen C wid Jonathan N h 55 Rowland [out ct  
 Ethel M shoe worker b 6 Look-Frank H mngr Mhd Bottling Co h 3 Evans rd [Evans rd  
 George A steam fitter b 16 George H lea goods mnfr 2 Selman h do [Gregory  
 James draughtsman rms 29 James supt Burgess & Co b 16 Devereux [Peach's pt  
 Lincoln Dr (Boston) s r Louis B emp (B & M R R) b 16 Waldron  
 Lucy W supt Children's Island Sanitarium s r Lowell Is  
 Lucy W teacher Story gram school b 6 Devereux  
 Nelson J h 74 Wash [land  
 Rose L shoe worker b 55 Row.  
 Ruth E bkkpr (L) b 45 Jersey  
 William E shoemaker h 55 Rowland  
 William N driver b 55 Rowland  
 Day Ernest leather (40 Lincoln B) h 18 Watson [High  
 Gertrude K stenog (B) b 48 Harold C clerk (L) b 14 Gregory [town  
 Martha A wid Alden R rem from Theodore P real estate &c 108 Wash h 14 Gregory  
 William H shoe laster h 48 High  
 William H jr traffic mgr (L) h 47 Pond

Dean Laura A stitcher h 144 Front  
 Laura E stitcher b 144 Front  
 DeBacon Caroline G (The Clifton) Bartlett h do [Nashua pl  
 Dedrick Arthur W plumber h 8  
 Deforest Paul h 11 Nicholson Hill  
 Delano Florence E b 267 Pleasant  
 Thomas I h 267 Pleasant [son  
 Deleuw Jacob T, painter h 1 Jeffer-

Dempsey George C (Lowell) s r Ocean Spray ave [Neck  
 Dennett Carl P (Boston) s r Flint Mhd  
 Denning William W h 8 Pickett  
 Dennis Benjamin H laster h 1 Bowden [4 do  
 Emma T grocer 6 Waldron h  
 Frank H fireman Mhd Elec Lt station h 4 Story ter  
 George H typewriter repairer h 57 Elm  
 George N shoe wkr b 1 Bowden  
 Gertrude O Mrs organist b 14 Merritt  
 Harry H rem to Beverly [pect  
 Herbert B shoe wkr b 70 Prospect John b 41 Elm  
 John C died Nov 16 1913  
 Roy shoe wkr b 70 Prospect  
 William B gardener h 70 Prospect [man h 14 Merritt  
 William F fisherman and yachts-Desjardins L Philip shoe maker h 73 Green [mercial  
 Desmond Catherine A h 26 Com-Dennis F gardener b Tedesco n West  
 Ellen E b Tedesco n West  
 John J gardener b Tedesco n West [mercial  
 Julia V shoe worker b 26 Com-Margaret bookkeeper b Tedesco n West [n West  
 Margaret wid John h Tedesco  
 Mary E dressmaker b Tedesco n West [mercial  
 Mary E domestic b 26 Com-Nellie T shoe worker b 26 Commercial  
 Destito John rem to Lynn  
 Devereux Anna W rem to Wellesley  
**DEVEREAUX JANE S** physician 78 Pleasant h do Office hours 7 to 9 a m 2 to 4 and 7 to 9 p m Tel 242  
 Charles B (Arlington) s r Clifton Heights  
 Devereux Cottage Beach  
 Devine Francis M car conductor h 10 Forest pl  
 Frederick rem to Salem  
 Dewey Charles Ing laundry 10 School h do  
 DeWitt William P (Cambridge) s r Clifton Hts [12 Maverick  
 Dickey Melrose V housekeeper at Melvin W laster h 12 Maverick  
 Dill Geo A (Brookline) s r Clifton  
 Dillon Bridget b 6 Lindsey  
 Esther H clerk (B) b 6 Nashua pl [Nashua pl  
 William A electrician h 6

**Wood of all kinds Sawed and Split to Order at**  
**JOHN S. MARTIN Co's, Near Electric Light Station, Marblehead.**

# J. B. BLOOD CO.

Largest Handlers of  
Meats of all  
Kinds

Lynn Market  
Union Street Market

930 DINGLEY

[Marblehead.]

DOOLEY

Dingley Sarah V wid Charles b 18  
Reed [Wash  
Dinsmore Carrie A clerk (S) b 1  
Delcina M wid William P h 205  
Pleasant [ris ct  
George F shoe cutter h 7 Har-  
Harriet wid James h 1 Wash  
Dixey Caroline wid Stephen P h 17  
Merritt  
Carrie H b 14 South  
Edward T painter h 15 Orne  
Ernest H shoe wkr h 41 Elm  
Evelyn G b 26 Village  
Frank shoemaker b 26 Village  
Frank W printer b 5 Middle  
John G lab b 26 Village  
John J painter b 5 Middle  
J Archer bkkpr b 48 Lee  
Martha E h 6 Merritt [Village  
Mary S wid Frank nurse h 26  
William fisherman b 6 Merritt  
William E emp B & M R R b  
5 Middle  
William F painter h 5 Middle  
William V h 21 Circle [land  
Dixon Arthur sales (L) b 50 Row-  
Eugene M mach h 50 Rowland  
Marion b 50 Rowland  
Doak Sarah R S h 30 Franklin  
Doane Alvan L carp b 22 Anderson  
Clarence L carp b 22 Anderson  
**DOANE ERNEST S** plumbing  
stoves and ranges electrical  
work 120 Wash h 123 Atl-  
antic ave See page 1006  
Everest J carpenter b 22 Ander-  
son [eux  
Frank L carpenter b 29 Dever-  
Harry D carp b 29 Devereux  
Jabish carpenter Atlantic ave c  
Hawkes h 22 Anderson  
Joshua C carpenter h 23 High-  
land ter  
Joshua S carpenter Smith  
h 29 Devereux [Wash  
Laura wid Elisha C h 122  
Lewis student b 122 Wash  
Margaret Mrs shoe wkr h 175  
Pleasant  
Mary A bkkpr Pleasant c School  
b 29 Devereux  
Dodd Annie M wid Thomas 2d h  
52 Lee [ritt h-24 do  
Benjamin shoe repairer 21 Mer-  
Elbridge G shoemaker h 126  
Pleasant [Wash  
Eleanor shoe worker b 272  
Everett lab h 11 Nicholson Hill  
Everett shoe wkr h 153 Pleasant  
Frank P shoemaker also real es-  
tate 148 Pleasant b do  
Herbert shoemaker h 290 Wash  
Herman painter b 52 Lee

Dodd Howard E L shoe cutter b 7  
Harris ct  
Jemima C h 12 Mugford  
Mary E stitcher b 15 Lee  
Sarah L stitcher h 22 Merritt  
William J shoemaker h 15 Lee  
William T shoemaker h 272  
Wash  
Doe Ella K b 4 Selman  
Mary J wid Benjamin F h 4 Sel-  
man [Chestnut  
Doherty Annie shoe wkr h 12  
Charles M clerk (B) h Hum-  
phrey n Maple  
Daniel b 49 Atlantic ave  
Edward W (Washington D C)  
h 17 State  
George shoe wkr b 238 Wash  
John W driver h 10 Anderson  
Margaret E died May 23 1913  
Margaret L stitcher b 56 Com-  
mercial  
Sarah stitcher b 12 Chestnut  
William O foreman 147 Elm h  
103 do  
see Dougherty  
Dolan John died Dec 14 1913 [nut  
John A shoemaker h 11 Chest-  
Patrick b 33 Central  
Doliber Albert driver h 11 High  
Arthur K carpenter h 15 Pic-  
kett [hill  
Ashton lineman h 1 Nicholson  
Benjamin F carpenter b 1 Lee  
Benjamin F 2d shoemaker also  
variety 144 Pleasant h do  
Benjamin R shoemaker h Nor-  
man n Pond  
Earl L clerk b 144 Pleasant  
Franklin W (Brookline) s r Mhd  
Neck  
Frank R barber h 24 Circle  
Howard F shoe wkr b 144  
Pleasant [Pond  
Irving E student b Norman n  
Martha A wid Wm h 95 Elm  
Mary W C b 3 Mechanic ct  
Mildred b 1 Lee [Mugford  
Russell clerk 110 Wash b 17  
Samuel F master mariner h 1  
Lee [ford  
Samuel H teamster h 17 Mug-  
Donovan James F shoe cutter b 16  
Commercial  
John lab h 16 Commercial  
Peter J (Donovan & Co) 266  
Wash rms 21 Hawkes  
& Co (Peter J Donovan)  
plumbers 266 Wash [Reed  
Dooley Elizabeth A stamper b 6  
John A advtg (B) b 6 Reed  
Katherine L h 6 Reed  
M Jennie stitcher b 6 Reed

**Celebrated Lackawanna**

Gilbert & Cole Co., Pleasant cor. School Marblehead Tel. 223-2

**COAL**

**DOOLING**

**[Marblehead.]**

**ELECTRIC 931**

Dooling John b 56 Commercial  
Joseph A lab h 269 Pleasant  
Lawrence shoe wkr h 56 Commercial  
Mary operative b 8 Central  
Michael lab b 8 Mechanic ct  
Michael J section hand B & M  
R R h 8 Central  
Dougherty see Doherty [Wash  
Douglas Amos W shoemaker b 77  
Anna D wid Albert shoe wkr h  
140 Wash [ct  
Douglass Mabel clerk (S) b Abbot  
Marshall E (Smith & Douglass)  
59 Jersey h Abbot ct  
Dow Fred T rem to Maine  
Walter E mach h 20 Rowland  
Downey Hugh A clerk (S) b 20  
Prospect  
James H grocer Atlantic ave c  
Barnard h 37 Commercial  
John h 37 Commercial  
John J clerk (S) b 20 Prospect  
Matthew gardener h 20 Prospect  
Sadie M clerk (S) b 20 Prospect  
Thomas R blacksmith 25 and 27  
Atlantic ave b 37 Commer-  
cial [Story ter  
Downing Mary N stitcher rms 4  
Doyle Julia maid at 2 Adams terr  
Drayton Henry T keeper lighthouse  
Mhd Neck h do  
Dresser Aimie A b 17 Franklin  
Helen C wid John T h 17  
Franklin  
Dreyfus Jacob (B) s r Clifton ave  
Sidney (Brookline) s r Clif-  
ton [Forest pl  
Drinkwater Ralph B lea wkr h  
Drumme Nellie maid at 11 Gregory  
Duckette Helen wid Meada h 153  
Pleasant  
Duffield Silas B artist and prop The  
Duffield 92—96 Front h do  
(The) S B Duffield propr studio  
apartments 92—96 Front  
Dugan Edward J shoe wkr b 7 Bar-  
nard [b 7 Barnard  
John W clerk 41 Atlantic ave  
Josephine rem to Lynn  
Katherine T shoe wkr b 7 Bar-  
nard [Barnard  
Margaret J wid John H h 7  
Mary E shoe wkr b 7 Barnard  
Theresa shoe wkr b 7 Barnard  
William H shoe wkr b 7 Bar-  
nard [derson  
William J shoe wkr b 10 An-  
Dukett Emery steamfitter h 10  
Wash sq [ton  
Dunbar Edward (Malden) s r Clif-  
Emeline wid Norman L rem from  
town

Dunbar Willard H (Malden) s r Clif-  
ton [h 216 Pleasant  
Dunham R Wakefield wid Charles T  
Dunlea Elizabeth b 15 Barnard [do  
Ellen dressmaker 15 Barnard h  
Mary A h 15 Barnard  
Dunlop Margaret P wid John prop  
"Boylston House" Nahant  
Mhd Neck s r do  
Dunn John b 51 Pond [den h do  
Dupar Abbie C dressmaker 7 Bow-  
Eliza G died May 1 1914 [man  
Frank I supt (Lynn) h 3 Sel-  
Harry I pressman (B) h 156  
Wash [s r Peach's pt  
DuPont Evelina (Greenville Del)  
Durkee Frank W (Somerville) s r  
Fort Sewall [4 Surf  
Dutton Benjamin F (Malden) s r  
George C (Malden) s r 4 Surf  
Dwyer Mary l teacher Story sch b  
Salem [Heights  
Dyer A T (Brookline) s r Clifton  
Edward H (Brookline) s r  
Clifton Hts  
Dykeman Emery G periodicals 134  
Wash b 11 Tucker  
**DYKEMAN GEORGE W** pianos  
and musical instruments 82  
Wash h 11 Tucker See page  
1504  
EAMES ANNIE E h Lafayette  
Mary L b A E Eames's  
Earle Eugene V real estate (B) h  
Rowell ave [Neck  
Eastern Yacht Club Foster Mhd  
Eastaman Mary F wid Joseph S  
(Somerville) s r Hooper  
Eastland George box mkr b 128 Front  
Georgianna h 23 Pleasant  
John D h 10 Middle  
Eastland Philip H G shoe laster h  
128 Front [Nicholson hill  
Thomas S asst postmaster h 25  
Eaton Arthur lab h 84 Front  
Arthur R rem to Salem  
Bessie (Malden) s r Clifton  
Charles L (Malden) s r Clifton  
Irving L shoe wkr h 47 Front  
Ralph W chauffeur h Emerald  
ave n West [State  
Edgerly Charles E mach h 25  
Edwards Abbie P h 20 Darling  
Egan Ann cook b 14 Tucker  
Ehrlich Henry Dr (Boston) s r  
Stearns beach  
Eldridge Elisha died Jan 17 1914  
Joseph H clerk (P O B) h 1  
Adams ter [70 Wash  
Electric Cafe (summer) restaurant

**C. A. SLEE**  
Marblehead

**Auto Insurance usually a little under  
prices generally charged**

Use Gas for cooking and temporary heating because it is cheap, efficient, safe and clean  
**LYNN GAS & ELECTRIC CO.;** Office, **158 Washington St. Marblehead, Mass.**

<p>932 ELLIOTT [Marblehead.]</p> <p>Elliott Charles R propr Buena Vista Farm Tedesco n West h at Danvers          Harry A hairdresser h 9 State          Lillian E rem to New Hampshire          Wilbur P milk dlr Tedesco h at Lynn [Ocean ave Mhd Neck          Ellis Augustus H (Boston) s r          A Russell (Cambridge) s r Clifton Heights          Emmons R (Cambridge) s r Clifton Heights          Stearns R (Cambridge) s r Clifton Heights          Embree Caroline N Mrs private hospital 31 Prospect h do          Eng George laundry 140 Wash rms do [line          English Charles H rem to Brook-Walter C (Brookline) s r Seaview ave          Eno Bros (W P and T L Eno Swampscott) s r Seaview ave          Enterprise Hand Laundry Lula W Smith propr 6 School          Eovacious Vincent lab h 150 Elm          Essex House Mrs Alfred Michaud prop boarders 1 Essex [scott          Estabrook A Walter rem to Swamp-Estes Elizabeth P b 20 Ocean</p> <p><b>EUREKA POULTRY FARM</b>          (Thomas S Bowdidge and H B Tedford) poultry ducks squabs and eggs 10 Mt Vernon See foot lines</p> <p>Eustis Arthur M driver h 55 Pond Bros (James G and Samuel T Eustis) stable Norman c Pond          Charles L mason and sexton Cong church h 10 State          Fred shoe cutter h 31 Pond          Hannah W wid Ephraim died June 7 1913          Herbert J driver h 74 Pond          James G (Eustis Bros) Norman c Pond h do n Pond          Samuel T (Eustis Bros) Norman c Pond h 2 Pond          Sarah B b 1 Pond          Evans Amos jr (A Evans jr &amp; Co) 43 Pleasant h 45 do          Aubrey L foreman (Roxbury) b 27 Maverick          A jr &amp; Co (Amos Evans jr and John F Clothey) dry goods 43 Pleasant [erick          Charles B laborer b 27 Maverick          Elizabeth mngr 43 Pleasant b 45 do          Joseph laster h 27 Maverick          Natt G (Stanley &amp; Evans L) h 108 Elm          William T h 27 Maverick</p>	<p>FARRY</p> <p>Eveleth Edward S asst examiner (Wash D C) b 137 Wash          Eleanor D wid Philemon h 137 Wash          Lucy M librarian b 137 Wash  <b>EVELETH SAMUEL C</b> physician 29 Pleasant h do Office hours 1 to 3 and 7 to 8 p m Tel 10</p> <p>FABENS CAROLINE H teacher (B) b 14 Washington sq          Edith G b 14 Wash sq          George W h 14 Wash sq          Mary H b 14 Wash sq          Fader Albert G apprentice b 164 Pleasant [Pleasant          Arthur M shoe worker h 160          Austin A rem to Salem          Bertha b 98 Front          Chester lunch School n R R b 14 Reed [ant          Eva shoe worker b 159 Pleasant          Evan H shoe cutter h 7 Bassett          George P clerk 74 Front b 98 do          Howard P baker b 98 Front          John H shoemaker h 159 Pleasant [Lattimer          L Marshall shoemaker h 12          Mary A T Mrs h Hooper c Wash [Front          Mary S wid William F h 98          Nathaniel C cutter h 117 Front [ant          William A hostler h 164 Pleasant          William F foreman Herbert Humphrey &amp; Sons b 98 Front          Fahey James rem to Swampscott          John stockfitter h 4 Rowland          Faldo Frank rem to Beverly          Falvey Andrew gardener h 162 Pleasant [ereux          Fanning Margaret maid at 16 Dev-Farmer Gertrude L (Camb) s r rear 10 Orne          Farra Albert lab b 150 Elm          Farrell Arthur J shoe wkr h 24 Lindsey          Edward D painter b 17 Central          Edward W clerk (B) b 238 Wash [sey          John H shoemaker b 17 Lindsey          Marcella J shoe wkr b 17 Lindsey          Maria E wid Thomas F h 17          Mary L shoe wkr b 17 Lindsey          William J propr Hotel Gerry 238 Wash h do [Prospect          William T shoe worker h 38          Farry Edward lab b 10 Walnut          John J rem to Indiana</p>
---	---

**Eureka Poultry Farm**  
 T. S. BOWDIDGE & CO. 10 Mt. Vernon St. Marblehead Tel. 215-3

**Fresh Killed Poultry and Table Eggs**

**FARRY**

[Marblehead.]

**FREDERICK 933**

Farry Owen lab b 10 Walnut  
 Peter J fisherman b 65 Commercial [Commercial  
 Richard F fisherman b 65 Commercial  
 Thomas laster h 10 Walnut  
 Thomas M rem to Maplewood  
 Wm F chauffeur b 10 Walnut  
 Felton Elizabeth C h 35 Harris  
 John I painter b 22 Darling  
 Mary E wid Robert P b 14 High  
 Rebecca A wid Francis S died March 13 1914  
 Stephen C h 8 Elm  
 Fenn Harry W (Malden) s r Crestmere Clifton [P h 33 Elm  
 Ferguson Caroline S wid Augustus Clinton A mngr (41-45 Delta Bldg B) h 25 Harris  
 Mary wid James b 15 Green  
 M Grace shoe wkr b 6 Sewall  
 Thomas E clerk (65 Kilby B) h 33 Elm  
 Ferncroft Cabin Selman and Front  
**FERRY TO THE NECK** (Mhd Transportation Co) Tucker's wharf See page 1000  
 Finch Brothers (William H and Job H Finch) shoe mnfrs 2 Front  
 George W h 27 Front  
 Job H (Finch Bros) 2 Front h 12 Commercial [Ford  
 J Emery shoe cutter b 21 Mug-Wallace lab h off Russell  
 William H (Finch Bros) 2 Front h 57 Lee [Lee  
 William H jr shoe wkr b 57  
 Finn Michael rem to Salem  
 Fisher Abbie S wid William T b 59 Gregory [er's Lafayette  
 Flager Abraham pedler b B Flag-Barnet junk Lafayette n Maple h do  
 Sadie B hkpr at B Flager's  
 Samuel B pedler b B Flager's  
 Flather Fred A (Lowell) s r Mhd Neck  
 Fleet James E grocer 64 Lee h do  
 Fleming Wm R cutter h 12 Walnut  
 Fletcher Alice J wid Augustus A h Forest pl  
 Edward L driver b 233 Wash  
 Frederick A boxmaker h 20 Village [Commercial  
 Flood Catherine wid Henry h 30  
 Florence Anna Mrs b 42 Evans rd  
 Augustus S shoe cutter h 42 Evans rd [Gory  
 Charles F shoemaker b 36 Gre-Lizzie C stitcher b 42 Evans rd  
 Flynn Alice shoe wkr b 19 Central  
 Annie J stitcher b 5 Walnut  
 Ellen wid Martin h 19 Central

Flynn James E lab h 5 Walnut [nut  
 Margaret shoe stitcher b 5 Wal-  
 Mary C shoe wkr b 5 Walnut  
 Mary E shoe wkr b 43 Atlantic ave  
 Mary E shoe wkr b 19 Central  
 William coachman b 5 Walnut  
 Fogg Edwin clerk B & M R R h 3 Hillside ave [Wash  
 Foley Ellen Mrs laundress h 235  
 Folsom Anna B lining maker b 20 Middle  
 Arthur L lab b 20 Middle  
 Caroline G wid James P h 20 Middle [Devereux h do  
 Foote Harriett R Mrs rosarian 18  
 Henry L Rev h 18 Devereux  
 Forbes Clarence U sales (B) h Rockaway ave n Humphrey  
 Stanley D rem to Swampscott  
 Ford Elizabeth J b 124 Pleasant  
 William carpenter b 238 Wash  
 Forsell see Fausell [h 24 Wash  
 Foss Arthur B sub letter carrier  
 Charles shoemaker 21 Merritt h 44 High  
 Clinton police officer h 49 Wash  
 Herbert D (Cambridge) s r Clifton Hts  
 Foster Frank M milk Lafayette n Salem line h do  
 Jesse shoemaker h 14 Reed  
 Joseph F shoe cutter h 54 Lee  
 Fountaine Edward A died June 1 1913  
 Edward H lab h 20 Stacey  
 Fowle William P (Boston) s r Ocean Manor Mhd Neck  
 Fowler Elizabeth h 203 Wash  
 Harriette M music teacher 84 Pleasant h do [Devereux  
 Francis Anthony H clerk (B) b 57  
 Bella shoe wkr b 50 Hawkes  
 Edward J tailor 9 Pleasant h 16 Maverick [Maverick  
 Edward J jr forester b 16  
 Henry student b 57 Devereux  
 Isabelle C stitcher b 50 Hawkes  
 Joseph h 50 Hawkes [ereux  
 Joseph A chauffeur b 57 Dev-  
 Joseph E shoe cutter h 57 Devereux [h 77 Green  
 Frazee Leslie H organ builder (B)  
 Roy L music teacher 77 Green b do [rms 76 Wash  
 Frazier John H yacht builder 26 Lee  
 Frederick Benjamin W (Newton) s r Bartlett C [11 Middle  
 Elizabeth E wid Francis S h  
 Martha b 206 Wash  
 Philip W shoe laster b 206 Wash  
 William h 206 Wash  
 William 2d shoe wkr h 12 South

**Lime, Cement and Sand** John S. Martin Co. Cliff St., Marblehead Tel. 119

# J. B. BLOOD CO.

Teas and Coffees  
We Can Please you

Lynn Market  
Union Street Market

934 FREETO

[Marblehead.]

GIBSON

Freeto Alice T shoe worker b 20 Hawkes  
Carrie F stenog (S) b 28 Pearl  
Charles C shoemaker h 26 Pond  
Charles W plumber h 46 Evans rd  
Edwin shoe wkr b 286 Wash  
Elizabeth A teacher (So Boston) b 20 Hawkes  
Elsie W student b 44 Pond  
Everett E clerk (L) b 7 Mechanic ct  
Frances A wid William E shoe stitcher b 11 Guernsey  
Frances B typewriter (231 Essex S) b 11 Guernsey  
Francis shoemaker h 28 Pearl  
Frank C farm hand b N H Huntley's Lafayette [Maverick  
Frank R shoe trimmer h 44  
Fred B rem to Reading  
Henry H lab b 7 Mechanic ct  
Isaac S shoe cutter b 7 Mechanic ct  
John F lea wkr h 44 Pond  
Lillian C b 16 Hooper  
Mary A stenog (S) b 44 Pond  
Mary E wid Philip H h 20 Hawkes  
Pauline M shoe worker b 20 Hawkes [273 Wash  
Philip J eng Assoc Factories h  
Raymond L painter b 20 Hawkes  
Thomas A b 50 Jersey  
William L shoe cutter h 16 Pleasant [Pleasant  
French Agnes M stenog (S) b 45  
Hannah D wid Enoch H h 45  
Ida M b 45 Pleasant  
Madeline clerk b 45 Pleasant  
Frothingham Thomas G (Boston) s r Highland ave Mhd Neck  
Frost Amy A Mrs florist 11 Pond h do  
Arthur D shoemaker h 14 Orne  
Arthur W plumber h 36 Village  
Catherine shoe wkr b 104 Elm  
Etta M shoe wkr b 131 Elm  
Frank A (Frost & Son) 12 State h at Hamilton  
Frank A shoemaker h 104 Elm  
Frank I ferryman h 18 Maverick  
Harriet A wid John R h 214 Wash [win's ct  
Harry M gas fitter h 4 Good-  
James F fisherman h 32 State  
John O variety 78 Wash h 65 do  
John O J (Frost & Son) 12 State h 11 Pond  
Joseph P lab b 104 Elm  
Mary T b 44 High  
William E jobber b 164 Wash  
William H b 68 Front

Frost Winfred I engineer h 45 Wash & Son (John O J and Frank A Frost) bakery 12 State  
Fuller Edwin D mason h 56 Devereux  
Fred A shoe laster h 8 Beacon  
Fuller George J rem to Peabody  
Rollin F carpenter h 38 Wash  
**FULTON BROTHERS** (Maxwell J Dwight L and Laurie G Fulton) contractors and builders Atlantic ave c Hawkes See page 1007  
Dwight L (Fulton Bros) Hawkes rms 2 Story ter  
Laurie G (Fulton Bros) Hawkes rms 2 Story ter  
Maxwell J (Fulton Bros) Hawkes rms 2 Story ter  
GAGE MARY E MRS nurse h 22 Franklin [Franklin  
Nathaniel H driver b 22  
Waldo C foreman Herbert Humphrey & Son b 7½ Evans rd  
Gagnon Amedee shoemaker h 22 Atlantic ave  
Gale Bethia H h 24 Watson  
Edith R clerk Devereux Mansion b 191 Pleasant  
Gladys M b 191 Pleasant  
Irving R student b 191 Pleasant  
John F shoemkr h 144 Pleasant  
Louis B student b 191 Pleasant  
S Russell grocer 189 Pleasant h 191 do  
William M' died Sept 22 1913  
Gallagher Peter section foreman B & M R R h 25 Village  
Gallant Lawrence rem to Lynn  
Gannon William F gardener h Humphrey n Maple [Mugford  
Garcelon Alfred E teamster h 27  
Gardner Hannah E h 14 Wash [ant  
Horace B bkkpr (L) h 54 Pleasant  
Howard P h 54 Pleasant  
H Percy inspector (G E Co L) h 54 Pleasant [Gregory  
William T trimming cutter h 7  
Garney Emily P h 9 Watson  
Sarah G h 27 Elm [Chestnut  
Gavin Gertrude M stenog (B) b 35  
John lab h 35 Chestnut  
Joseph E rem to Boston  
Gertz William A foreman 89 Front h 68 do [wkr h 52 Front  
Getchell Ida A wid John A shoe  
Susan C wid Samuel M h 52 Front [Devereux Beach  
Gibbs John H (Brookline) s r  
Gibson George A (Boston) s r  
Foster Mhd Neck

**Lehigh Portland Cement, Gilbert & Cole Co.**  
Pleasant Cor. School, Marblehead Telephone 223-2



# WHITE & CO. Complete House Furnishers

Washington, cor. State St. Connected by Tel.

GIBSON

[Marblehead.]

GOLDSMITH 935

Gibson Kirland H (Brookline) s r  
Flint Mhd Neck

Gilbert Bessie G b 9 Circle

**GILBERT & COLE CO** John L  
Gilbert pres and Richard T  
Cole sec and treas coal wood  
lumber and masons supplies  
etc Pleasant c School yard  
and pocket 14 Bessom also  
office 92 Wash See foot lines

Elbridge G shoe cutter h 57  
Front [Linden]

Eliza wid Benjamin K h 18

Ellen C b 23 Pleasant

Ellen J wid John R h 8 Wash

John F police officer h 21 Curtis

John G fisherman h Merritt

John L pres (Gilbert & Cole Co)  
Pleasant c School h 16 Ocean

Joseph G shoemkr h 13 Beacon

J Frank lobsterman b 80 Front

Lizzie G b Merritt n Front

Ralph H clerk (S) b 21 Curtis

Sarah E wid Thomas P nurse h  
80 Front

Sarah J wid Moses h 20 Ocean

Thomas P fisherman b Merritt  
n Front

Gilday Charles rem to Brockton

James J pastor Star of the Sea  
Church h 60 Gregory

Giles James rem to Newburyport

John E yachtsman h 20 Pearl

John H L died May 1 1914

John W fireman b 9 Glover

Mary D nurse (B) b 24 Franklin

Nellie E wid William H nurse b  
24 Franklin [and 4 Pleasant  
Pool Room T P Giles propr 3  
Thomas P propr Giles Pool  
Room h 34 Front

Thomas P jr b 34 Front

Gileo Mary C nurse h 34 Rowland

Gilley Abbie S bookkeeper 7 Atlan-  
tic ave b 5 Waldron ct

Amanda P shoe stitche h 60  
Front

Florence h 39 Front [dron ct

Jane G wid William L h 5 Wal-  
William L clerk 5 Atlantic ave  
h 7 Waldron ct

William L jr bookkeeper (B)  
h 14 Bowden [12 Stacey

Gillis Christine wid Daniel h off

William J helper b off 12 Stacey

Girdler Elbridge H shoe cutter h 13  
Darling [Darling

Everett H shoe cutter b 13

George D variety 60 Wash h do

Irving telegrapher 11 Pleasant h  
32 Pond

John S shoe cutter b 13 Darling

Joseph D lab b 24 Wash

Girdler Lewis shoe cutter b 27 Pearl

Lizzie V student b 13 Darling

William H shoe cutter h 27  
Pearl

Glass Aaron L driver h 50 Front

Catherine wid Raymond C h 16  
Hooper

Emerson shoe wkr b 50 Lee

Frank C shoe wkr b 10 Lindsey

Grace B stenog (166 Liberty L)  
b 16 Waldron ct

Hannah K Mrs h Rowland c  
Cross [dron ct

Henry P shoe wkr b 16 Wal-  
John J h 16 Waldron ct

John J jr shoemaker h 1 Nich-  
olson hill

Joseph B lab b 50 Front

J Thomas lab h 54 Commercial

Mary A stitche b 16 Waldron  
ct [pect

Robert P edgsetter h 6 Pros-

Sarah E Mrs h 3 State

Thomas gardener h 24 Darling

William L stockfitter h 28 Sewall

William S shoe mkr h 10 Lindsey

Gleason Catharine A shoemaker b  
28 Commercial

Edward J driver h 1 Bubier rd

Edward N edgsetter h 17 Lat-  
timer [Commercial

Margaret C shoe worker b 28  
Thomas h 28 Commercial

Thomas F driver h 38 Chestnut

William H acting dep coll (Cus-  
tom House B) h 22 Jersey

Glover Alice M teacher (Groveland)  
b 26 Vine

Daniel (Daniel Glover & Son 80  
Lafayette S) h 14 Cowell

Edmund F shoe mfr 26 Vine h  
do [Pleasant

Harry B shoemaker h 173

**GLOVER INN** I F Anderson propr  
restaurant and dining room  
86-90 Front See page 1011

Godding Fred L (Medford) s r At-  
lantic ave C

Golder Margaret E wid Isaac A rem  
to Swampscott [b 54 Front

Goldsmith Elizabeth wid Edward H

Marguerite K saleswoman (S)  
b 10 Jersey [Summer

Marion O bkkpr 118 Wash b 17

Oliver clerk (L) b 17 Summer

Richard h 14 Lattimer

Richard jr driver h 48 Commer-  
cial [mer

Sarah wid George H h 17 Sum-

William M salesman (S) b 10  
Jersey [Jersey

William S supt water dept h 10

**Chas. A. Slee Fine Apartments in Marblehead for Rent**  
Marblehead

See that your gas lights burn a steady, round flame. We renew with best burners made, gratis, and will send a representative to put them on.

**Lynn Gas & Electric Co.**  
Office, 158 Washington St. **Marblehead**  
Mass.

936 GOLDTHWAIT

[Marblehead.]

GRAVES

Goldthwait Mary L wid William J h 248 Pleasant  
William J real estate h 114 Elm  
Gooding Theodore (Newbury) s r Atlantic ave C [Vine  
Goodwin Alice clerk 153 Wash b 1  
Annah B wid Charles H h 54 Wash  
Annie b 10 Hillside ave [30 do  
Beatrice P bkkpr 158 Wash b  
Benjamin farmer h Beacon n Green  
Benjamin A h 20 Bowden

**GOODWIN BENJAMIN F & SON**

(Frank W Goodwin 2d) building movers 10 Orne  
See foot lines bus dir'y  
Catherine wid Philip h 1 Vine  
Charles (Shultz-Goodwin Co 31 Lincoln B) b 54 Wash  
Charles A carpenter h 48 Jersey [48 Jersey  
Charlotte M bookkeeper (L) b  
Dexter H steamfitter h Doak's lane [h Doak's lane  
Edward B foreman J E Graves'

**GOODWIN ELBRIDGE E**

teaming and contractor 25 Mechanic h do See page 1009  
Elizabeth D stationery 6 Wash h 16 1/2 Franklin  
Emery G inspector of wires Mhd Elec Lt sta h Village n R R  
Francis H h 9 State  
Frank W postmaster h 18 High  
Frank W 2d (Benjamin F Goodwin & Son) 10 Orne h do  
Frederick watchman (Bev) h ft Hillside ave [Lattimer  
Harriet wid William H h 1  
Harry P rem to Haverhill  
Henry A (Salem Shoe Stock Co S) h 266 Pleasant  
Henry E farmer h 37 High  
Herbert S bookkeeper (14 Fulton B) h 15 Goodwin's ct  
Howard B auto repairer b 48 Jersey

**GOODWIN JOHN P**

automobile repairing and machinist r 30 Wash h 30 do See page 1001  
John W mgr 66 Wash h 68 do  
Joseph G trav salesman h 141 Atlantic ave  
Laura bkkpr (L) b 48 Jersey  
Lizzie D b 16 1/2 Franklin  
Margaret shoe wkr b Beacon n Green

Goodwin Mary wid William H h Goodwin's landing  
Mary S stationery 6 Wash h 16 1/2 Franklin  
Maude W cashier Adams House b 25 Mechanic [side ave  
Perley R farmer h off Hill-Rebecca A wid William h 102 Wash  
Sarah R teacher high school h 5 Evans rd [Doak's lane  
Sophia B wid Benjamin F h  
William T h off Maple n Salem line

Goostrey Joseph I eng h 4 Tedesco  
Gorman Edward driver b 16 Central  
James E shoe wkr b 160 Pleasant [Market sq b do  
James E foreman F Boardman's  
John C motorman h 19 Cottage  
Nellie G shoe wkr b 19 Cottage  
Patrick H lab h 160 Pleasant  
Thomas H J shoemaker h 160 Pleasant [Gregory

Gormalty Bridget housekeeper at 60  
Goss Alice M b 165 Pleasant

Alice Marion rem to Haverhill  
Edith G wid G Everett rem to Haverhill [ant  
Etta wid George S h 165 Pleasant  
George C rem to Salem  
James A car conductor h 286 Pleasant  
Richard h 286 Pleasant

Gould Sadie dist nurse h 121 Wash  
Gourley Rose wid Seymour rem to Boston [Foster Mhd Neck  
Gowing Franklin P (Brookline) s r  
Grader George W clerk h 11 Highland ter [Highland ter  
George W jr student b 11  
Mary E wid George W h 11 Highland ter

Grady James lab h 45 Chestnut  
John B helper b 45 Chestnut  
Michael C lea wkr h 7 Sewall  
Patrick H shoe cutter h 7 Sewall  
Roger J cutter h 9 Waldron ct  
Graham Grace stenog (B) h 3 Nicholson hill

Grant Alexander (Malden) s r  
Goodwin's field [25 Gregory  
Daniel P foreman 89 Front h  
Hannah E wid Richard T h 28 Pearl [tic ave  
James B carpenter h 46 Atlantic  
Graves Albert stockfitter b 180 Pleasant [20 Pleasant  
Alice L asst public library h  
Amos E trav salesman h 15 Guernsey [h do  
Arthur carpenter 174 Pleasant  
Benj B shoemaker h 42 Wash

**Eureka Poultry Farm**

T. S. BOWDIDGE & CO. 10 Mt. Vernon St. Marblehead Tel. 215-3

**STRICTLY FRESH EGGS**

**BROILERS, CHICKENS, FOWL, SQUABS, DUCKS, to Order.**

**SOUVENIRS**

Headquarters in Marblehead for Souvenirs and Local View Cards

**RICHARD M. COOK**  
Pleasant and Washington Sts.**GRAVES**

[Marblehead.]

**GREGORY 937**

Graves Benj F shoe cutter b Samuel B Grave's [Pleasant Caroline wid Frank h 180 Carrie M b 180 Pleasant Chas H stockfitter b 173 Pleasant Clara stitcher b 25 Lincoln ave Clinton shoe wkr h 20 Rowland Ebenezer farmer b W D Weed's Laf [b 265 Pleasant Edith teacher (Tradonia N Y) Eleazer h 9 Sewall [Sewall Eleazer jr night watchman b 9 Elfred P sub letter carrier h 277 Wash

Ella C artist 83 Wash h do  
Emery G edgsetter h 13 Abbot  
Everett S (Grimmons Bailey Weston Co 133 Friend B) h 1 Maverick [Gerry  
Frank A trav salesman h 12  
Fred W apprentice b 174 Pleasant

Fred L stockfitter h 3 Prospect  
George P dry goods Pleasant n School h 294 Wash  
Helen B stenog (L) b 17 Nicholson hill [ple  
Herbert H motorman h off Ma-  
Herbert L shoemaker h 16 Village [Chestnut  
Herbert P shoemaker h 40  
Horace shoe cutter h 264 Wash [h do

James C real estate 265 Pleasant

**GRAVES JAMES E** boat builder off Beacon n Harding's ct h do See page 1008

Jennie W b 25 Sewall  
John B b 294 Wash  
John G h 11 Tucker  
John M lab h 5 Pond  
Joseph P teamster h 22 Green  
Joseph R died Feb 17 1914  
Leon R clerk (B) b S B Graves' [olson hill  
Lizzie button oper h 17 Nicholson student b 174 Pleasant  
Marion A stenog (L) b 12 Gerry  
Marion L stenog (B) b S B Graves' [son hill  
Martin shoe cutter b 17 Nicholson stenog (L) b 174 Pleasant  
Mary E wid Joseph 2d b 143 Elm  
Merrill H h 32 Pleasant  
Nellie P b 265 Pleasant  
Ralph P student b 277 Wash  
Richard F shoe cutter h 17 Nicholson hill  
Richard R teamster b 9 Sewall  
Samuel B farmer h Village byd Highland ter [Highland ter  
Sarah A wid Joseph R h 18

Graves Sarah A wid Samuel C h 28 Bassett [Pleasant  
Sarah E Mrs nurse rms 148  
Sarah E wid Wm C died Aug 17 1913  
Stella C b 265 Pleasant  
Susan D b 13 Abbot [Wash  
Walter E clerk (S) b 277  
William fisherman h 12 Lee

Gray George A (Boston) s r Clifton Hts [dron  
Warren P mgr (S) h 12 Waldron

Greegus William rem to Salem  
Greeley Leslie C pastor First Cong church h 23 High [Watson  
Green Charles M inventor (B) b 7 Charles W instructor (M I T B) h Rockaway ave  
Josiah N h 7 Phillips  
Lela rem to Lynn [all  
Mary S wid John F b 42 Sewall  
Sarah E Mrs h 31 Mugford  
William T lab h 6 Lookout ct  
William T 2d teamster h 42 Sewall [sey

Greene Adelaide nurse (B) b 39 Jersey  
Albert L foreman J H P Chadwick's h 39 Jersey  
Chicken Feed Co (Greene & Co) poultry supplies 1 Sewall [Sewall h 159 Elm  
Emery L G (Greene & Co) 1  
Emily M b 39 Jersey  
George A (Green & Co) 1 Sewall h 159 Elm  
Harry M (B) s r 6 Pierce  
John H shoes Rechabite blk b 20 Waldron ct [Waldron ct  
Joseph G trav salesman b 20  
Josie S L (Greene & Co) 1 Sewall h 10 Guernsey  
Mary A h 20 Waldron ct & Co (George A Emery L G and Josie S L Greene) hay &c 1 Sewall

Greenough Mager conductor B & M R R h 8 Spring  
Walter D train baggage master B & M R R h Abbot ct

Greenwood Arthur M physician 69 Pleasant h do [gory

Gregory Anita V student b 4 Gre-Annie h 2 Waldron  
Edgar (J J H Gregory & Son) 56 Elm h 115 do

**GREGORY J J H & SON** (Edgar Gregory) wholesale and retail seedsmen 56 Elm See page 1504  
Joseph inspector (Custom House B) h 23 Summer  
Lafayette (Joseph M Herman & Co 159 Lincoln B) h 248 Pleasant

**Drain Pipe, Fire Brick & Kaolin. All Masons' Supplies**  
**JOHN S. MARTIN CO.,** Cliff Street, Marblehead, Tel. 119

938 GREGORY

[Marblehead.]

HAMSON

Gregory Sarah F wid William D<sup>r</sup> librarian Abbot public library h 43 Sewall  
Sarah L wid James J h 1 Green  
Warren A clerk 56 Elm h 115 do  
William C druggist 1 School h 261 Wash

Griffin Edith A rem to Salem  
James P rem to Salem  
Lester J mach (Bev) b 7 Sewall

Griffiths Emma B K wid Charles h 6  
Mechanic [Guernsey

Grove Martha Mrs clerk (B) b 11

Guild William H (Newton) s r  
Nashua ave M N [ave M N  
William V (Newton) s r Nashua

Gulliver Thomas H dentist 67 Pleasant h do

HAAS JULIUS (Boston) s r Clifton ave [294 Wash

Hadley Elizabeth wid Charles b

Haight Charles H clerk (S) b H D Haight's  
Henry D farm hand h Lafayette at Salem line [Haight's  
Isaac W (U S N) b H D

Haines Arthur laster b 187 Wash  
Edith student b 42 Sewall  
Edward A gardener h 12 Cowell  
Edward A 2d switchman B & M yard b 18 Bowden [Maverick  
Everett M emp (G E Co L) b 21  
George E rem to New York  
Hannah E wid Robert K h 42 Sewall [errick  
John M motorman h 21  
J Laroy carpenter 28 Harris office 113 Wash rms do  
Lydia B b 21 Maverick [Wash  
Martin L stockfitter b 140  
Walter K clerk B & M R R Bessom h 11 Linden  
see Haynes [11 Phillips

Hale Henry S paymaster (Pea) h  
Haley Edward T (W W Haley & Sons) 257 Wash h r 42 Prospect  
John T (W W Haley & Sons) 257 Wash h 39 Prospect  
Nora wid Timothy h 9 Darling  
Nora b 9 Darling [b do  
Teresa E bookkeeper 257 Wash  
Wallace F emp (S) b 257 Wash  
William J gardener h 1 Chestnut [Wash  
William T physician b 257  
W Wallace (W W Haley & Sons) 257 Wash h do  
W W & Sons (W Wallace John T and Edward T Haley) groc 257 Wash also proprs Central Fish Market 2 School

Haley see Healy

Hall Abbie M wid Frank L (Marblehead Cafe) end Front h 172 do  
Frank L jr b 172 Front  
Frederick D (Somerville) s r Clifton Hts [Pleasant  
Harold shoe maker b 148  
Herbert J physician Devereux Cottage h do [esco  
Howard A upholsterer h Ted-Hallett  
Loris F (Newton Centre) s r Hathaway rd C [14 Wash  
Hamelin Carrie L clerk 56 Elm b  
Mary E forewoman 56 Elm h 14 Wash

Hamilton C Virginia Mrs (Newton) s r Chestnut n Cliff [Pond  
Herbert A trav salesman h 39

Hammond Annie B h 60 Orne  
Fanny P b 30 Waldron  
Foster lab b 16 Wash  
Frank P com merchant (78 Chauncey B) h 30 Waldron  
Fred E carp h 11 Mechanic ct  
Harry clerk (B) b 16 Wash  
Helen teacher Elbridge Gerry sch b at Lynn  
Henry P shoemaker b 11 Mechanic ct [chanic ct  
John N carpenter b 11 Mechanic ct  
John E mason 16 Wash h do  
John E jr laster h 7 Mechanic sq  
Joseph E h 11 Pickett  
Mariam P Mrs h 183 Pleasant  
Martha E paster b 6 Cowell  
Mildred C clerk 43 Pleasant b 11 Mechanic ct  
Robert shoemaker h 16 Wash  
William A driver hose 1 h 23, Washington [Chestnut  
William J (New Orleans) s r  
Hamson Elmer C shoe cutter b 33, Front  
George K caretaker E Yacht Club h 39 Devereux [Front  
George K jr shoe cutter h 33  
John emp (G E CO L) h 19, Devereux  
Leroy shoe worker b 33 Front  
Lewis C Co (Mrs Lizzie G and Lewis E Hamson) hardware 92 Wash  
Lewis E (Lewis C Hamson Co) 92 Wash h 102 Front  
Lizzie G wid Lewis C (Lewis C Hamson Co) 92 Wash h 102 Front  
Louis L h 23 Pleasant  
Pearly plumber h 41 Orne  
Robert B bookkeeper National Grand Bank h 143 Elm  
Stephen H teamster h off 12  
Stacey

**Burma Coal****GILBERT & COLE CO.**  
Pleasant, cor. School, MARBLEHEAD  
Telephone 223-2

# WHITE & CO.

**Agents Glenwood Ranges**  
Washington, cor. State St. Connected by Telephone

## HAMSON

## [Marblehead.]

## HASTINGS 939

Hamson Thomas D shoe mfr (Manchester N H) h 18 Pearl  
Thomas D jr student b 18 Pearl  
William T shoe wkr h 33 Front  
Handcraft Society (summer) (Winfield W Lunt and Fanny H Johnson) proprs 134 Front  
Handy Caroline G h 229 Wash  
Donald R clerk (S) b 15 Lee  
Harriet F wid Micajah h 43 Elm  
Henry S painter h 15 Lee  
Marcus painter and master mariner b 15 Lee  
Rea Mrs b 1 Mugford  
Hansen Agnes shoe wkr b 15 Glover  
Christian boat rigger h 15 Glover  
Christian P chauffeur h 15 Glover  
Rasmus yachtsman h 16 Hoop-  
Hanson Charles S carpenter h 24 Waldron ct  
Paul P rem to Lowell  
William S trav salesman h 68 Front [Evans rd  
Haraden Edward W boat bldr h 43  
Harding Josiah R (Dedham) s r Valley Mhd Neck  
Leta shoe wkr b 17 Middle [dle  
Louisa H wid Willis J h 17 Mid-  
Hardwick H Bartlett farmer h off Village n Salem Harbor  
Charles B farm hand b H Bartlett Hardwick's  
Theodore W farm hand b H B Hardwick's [ave  
Harlow Hiram E painter h Ruby  
Harmon W Clifford foreman H Humphrey & Sons h 24 Devereux  
Harney Michael F mason b 17 Barnard  
**HARNEY THOMAS F** general contractor 17 Barnard h do See page 1002  
Harrington Daniel A shoe cutter b 29 Commercial [nut  
Elizabeth S clerk (L) b 6 Wal-  
John rem from town  
Philip F died April 6 1914  
Philip F jr trav sales (B) h 15 Harris  
Harris Bessie stenog b 51 Jersey  
Edward E shoe cutter h 4 Wal-  
dron ct [h do  
Ella F Mrs real estate end Jersey  
George S rem from town  
Hannah M b 105 Elm  
James A b 51 Jersey  
James O driver h 8 Reed  
John A shoe wkr h 18 Russell  
John C conductor B & M R R h 9 Village [h 281 Wash  
John E clerk B & M R R (L)

Harris John H died August 11 1913  
Joseph N shoe repairer 9 School h 14 Harris  
Martin W lab b 2 Chestnut  
Mary A Mrs laundress h 2 Chestnut  
Mary E b 105 Elm [h do  
Mary E dressmaker 19 Watson  
Mary E wid Ebenezer R h 10 Mugford [son  
Minnie dressmaker b 19 Wat-  
Nellie R bkkpr (B) b 7 Story ter  
Norris F mach h 228 Wash  
Ralph D clerk (B) b 7 Story ter  
**HARRIS ROBERT GIRDLER** me-  
chanical dentist real estate  
summer boarders and cot-  
tage end Jersey Harris Beach  
h do See page 1504  
Samuel lab h r 5 Walnut  
Samuel jr gardener b r 5 Wal-  
nut [Wash  
Samuel G carpenter h 281  
Samuel O shoe mkr h 11 Waldron  
Sarah E h 105 Elm  
Tamson B b 105 Elm  
Walter C (Salem) s r Kimball  
Mhd Neck [lantic ave  
Willard R shoe cutter h 49 At-  
William H clerk (S) h 7 Story  
ter [Jersey  
William T cabinet maker h 51  
Harrison Amy D (Cambridge) s r  
Ocean ave Mhd Neck  
Mary H Mrs (Alexandria Va)  
s r Mhd Neck  
Harrold Beulah C teacher b 14  
High [High  
Eleanor P wid Charles S h 14  
Roy C electrician b 14 High  
Hart Catherine wid Timothy h 24  
Commercial  
Waldo (Brookline) s r Mrs F  
N Sanborn's Harbor View  
Hartshorn William N (B) s r Bart-  
lett [Ocean Spray ave C  
Harvich Henry (Brookline) s r  
Hashimoto Kensuke N draughtsman  
Burgess Co rms 4 Story ter  
Haskell Emma L wid William b 22  
Ocean [Franklin  
Franklin A trimmer h 29  
Joshua P shoe cutter h 6 Union  
William A electrician h 22 Ocean  
Hastings Charles M emp B & M R  
R h 7 Glover  
Delia Mrs h 61 Lee [Sewall  
Elizabeth private sec'y (B) b 11  
Hazel P student b 11 Sewall  
James A engineer Mhd Elec Lt  
sta h 11 Sewall

**CHAS. A. SLEE**  
MARBLEHEAD

**\$2 will pay for the best Fire  
Insurance Policy Obtainable**

The Junior Incandescent Gas Burner will burn five hours for one cent, cheaper than oil with the danger from fire and explosion totally eliminated

**Lynn Gas & Electric Co.**  
Office, 158 Washington St. Marblehead Mass.

940 HATCH	[Marblehead.]	HINCH
Hatch Maria E (Boston) s r Harbor Mhd Neck [tic ave		Hewitt & Co (Herbert C Hewitt) prov also sausage mnfr 75 Wash [High
Hathaway Alden L R b 126 Atlantic Annie b 7 Watson [desco Elizabeth B h Humphrey n Te-		Freeman E clerk 75 Wash b 40 Hazel student b 40 High Herbert C (Hewitt & Co) 75 Wash h 40 High [Prospect Nancy wid William N b 11 Hickey Luke h 48 Gregory Patrick H shoemaker h 36 Prospect [66 Lee
<b>HATHAWAY GARDNER R</b> shore real estate insurance and automobiles Pleasant . c School h 126 Atlantic ave n Beach See page 10		Hidden Annie M wid Samuel B h Ella K wid Henry C P h 43 Hawkes Francis S died Feb 13 1914 Higgins Alberto C fireman Elec Lt sta h 14 Village [Jersey Harry A clerk (Somerville) b 51 Henry driver h 4 Cross Patrick driver b 160 Pleasant Ralph W trimming cutter b 51 Jersey Richard B milk 263 Pleasant h do
George G carpenter h 28 Lee George G 2d baker 235 Wash h 204 do [Watson Hannah J wid Stephen P h 7 Hannah B h Humphrey n Te-desco [Wash		High John shoemaker b 22 Merritt John T clerk 112 Wash h 13 Goodwin's ct [Goodwin's ct Nathaniel shoemaker h 13 Percy B clerk (Old Colony Tr Co B) b 13 Goodwin's ct
Hawkes Elmer D painter b 47 George A fireman h 62 Wash James W clerk 148 Wash b 11 Lee [3 1914		Hildreth Henry A (Boston) s r Nashua ave Mhd Neck
Martha A wid James died March Mary J h 58 Wash Sarah E h 58 Wash William painter h 47 Wash William jr painter b 47 Wash		Hill George S physician s r 72 Pleasant h do Office hours (summer) 2 to 3 p m also 295 Beacon Boston Office hours (summer) by appointment (winter) 2 to 3 p m Tel 353 Mhd and 354 B B Boston
Hawley Dexter R electrical engineer (B) h Atlantic ave byd Pierce [Pickett		John student b 41 Elm Robert chauffeur h 41 Elm Robert jr b 41 Elm [Pleasant Thomas T shoemaker h 212 Hiller Nathaniel H lab h 12 Mugford Richard C h 27 Waldron Sarah M wid Joseph E b 15 Summer William F painter h 293 Wash
Hawthorne Henry A tutor rms 7 Hayden Annie D b 21 Circle Bessie V shoe wkr h 27 Summer Ervin gardener h 27 Summer Larkin H rem to Topsfield		Hillman Hiram clerk 69 Wash rms 77 do Hills Arthur W painter h 3 Bassett Catherine J wid Isaac b 20 Circle [Tucker Francis L civil engineer h 10 Frank G sales (B) b 18 State June K music teacher 20 Circle h do Martha H b 10 Tucker [sey Hiltz Harry L bkkpr (P) b 67 Jersey Ralph N lea sorter h 67 Jersey
Haynes Edwin S died July 22 1913 see Haines		Hinch Frederick J wire chief N E T & T Co h 44 Gregory
Hayward Maud M nurse b 24 High Hazell Augustus emp (U S M Co) h 18 Russell [Green Charles W shoemaker b 14 John W shoemaker h 14 Green		
Healy Albert E rem to Salem David P carpenter h 53 Green Percy D carpenter b 53 Green William J gardener h 1 Chestnut see Haley		
Heath May rem to Haverhill		
Hecht Simon E (Boston) s r Hathaway rd [Pond		
Henderson Henry shoe cutter h 48 Robert N laundryman h 17 Middle [N Y		
Henkel Annie E rem to Rochester William M operative h 17 Abbott		
Hennessey Arthur I metal wkr h 43 Pond Elizabeth wid John b 33 Pond John H janitor Boston Yacht Club h 33 Pond		
Herrick Sidney G h 97 Elm		
Heseltine Alfred gardener h Ruby ave [ton Hts		
Hewes James A (Melrose) s r Clif-		

**Eureka Poultry Farm**

T. S. BOWDIDGE & CO. 10 Mt. Vernon St. Marblehead Tel. 215-3

**Fresh Killed Poultry and Table Eggs**

**Richard M. Cook, Jeweler, Silversmith, Optometrist**  
 Cor. Pleasant and Washington Streets, - - - MARBLEHEAD

**HINCKS**

[Marblehead.]

**HOWE**

941

Hincks Charlotte F Reece oper b  
 15 Commercial [mercial  
 Myrick F Reece oper h 15 Com-  
 Hinds Elisha rem to Roxbury  
 Horace H carp b 51 Gregory  
 Hinkley Alice governess at 216 Pleas-  
 ant  
 I Frank shoe wkr h 24 Pearl  
 Historical Society of Marblehead 157  
 Wash  
 Hoag Everett carpenter h 32 State  
 Hoar Henry H rem to New Hamp-  
 shire [State  
 Hoeg Allan D carpenter h r 17  
 Arthur E carpenter h 32 State  
 George F painter h 27 State  
 Martin E rem to Salem [State  
 William E bkkpr (L) b r 17  
 Hogan Joseph gardener h West  
 Hogiwara Hora cook at r 6 Beacon  
 Holden Benjamin driver hook and  
 ladder truck h 6 Gerry  
 Harry R chauffeur b 58 Elm  
 Helen G b 58 Elm [Elm h 58 do  
 Nathaniel night watchman 56  
 Walter S b 6 Gerry  
 Hollingsworth Ellis (Boston) s r  
 Ocean ave Mhd Neck  
 Hollis Caroline G rem from town  
 Elliott J rem from town  
 Holloway Clarence H (Swampscott)  
 s r Phillips ave  
 Holmes Augusta H Mrs h 107 Wash  
 David A carpenter h 236 Wash  
 Edward V propr 107 Wash h do  
 Homan Arnold P student b 14 State  
 Carrie S shoe wkr b 178 Pleasant  
 Evelyn R shoe wkr b 150 Wash  
 E Lewis mining engineer b 14  
 State [Dec 21 1913  
 Florence wid John H died  
 Frank N mach h 178 Pleasant  
 George H laster b 24 Pond  
 Hannah F wid Samuel h 150  
 Wash  
 Henry G carpenter b 54 Wash  
 Herbert D clock repairer 150  
 Wash h do [ave h 14 State  
 Horace F jr clerk 41 Atlantic  
 John E b i Lattimer  
 Joseph laster h 5 Linden  
 Minnie E shoe wkr b 178 Pleas-  
 ant [Pierce  
 Robert F letter carrier h 8  
 Samuel B b 150 Washington  
 Walter P emp B & M R R h  
 22 Bowden  
 Hooper Abbie H wid William M h  
 6 Merritt [Maple  
 Eben L farmer h Tedesco n  
 Elizabeth T wid George h 12  
 Wash sq  
 Frank M heeler h 5 Evans rd

Hooper George jr rem to Chicago  
 John lab h 3 Hillside ave  
 Joseph B shoe cutter h 17  
 Highland ter  
 Joseph B 2d painter h 10 Orne  
 Lewis B (Conly & Hooper) 70  
 and 79 Front h 58 Lee  
 Mable nurse b E L Hooper's  
 Mary A wid Frank died Jan 12  
 1914 [ick  
 Mary J wid Frank h 8 Maver-  
 Mary K wid William L jr h 32  
 Summer [ave  
 Mary S shoe wkr b 3 Hillside  
 M Elizabeth bookkeeper (L) h 5  
 Wash [Lee  
 Sarah E wid William H h 10  
 William painter h 10 Lee  
 William L h 58 Lee [Pickett  
 William M shoe cutter h 15  
 Horgan Sarah L Mrs b 117 Front  
 Horne C Walter boat builder h 8  
 Glover  
 Ella Mrs housekeeper Children's  
 Island Sanitarium s r Low-  
 ell Island [Pine  
 William E steam fitter h 56  
 Horton Jeremiah L shoemaker h 23  
 Chestnut  
 Theresa rem to New York City  
 Hotel Gerry William J Farrell prop  
 238 Wash [Prospect  
 Hourihan Ellen wid James h 25  
 James died Feb 22 1914 [pect  
 James J stenog (B) b 25 Pros-  
 Mary A shoe wkr b 25 Prospect  
 Nellie V student b 25 Prospect  
 Howard David A rem to Salem  
 Howard Harriet J wid Sidney F b  
 41 Elm  
 William H supt and agt Clifton  
 Casino h Clifton Hts  
 Howe Adelaide M wid Charles H h  
 7 Middle [ritt  
 Alice G stenog (B) b 23 Mer-  
 Arthur S edgsetter h 12 Hill-  
 side ave [toria House  
 Charles clerk 78 Front rms Vic-  
 David P fisherman h 23 Mer-  
 ritt [Front  
 David P jr electrician h 45  
 Elmer P (Worcester) s r  
 Peach's pt  
 John G shoe wkr h 31 Russell  
 Mary J Mrs grocer i Orne and  
 confectionery 150½ Front h  
 4 Orne  
 Perley electrician h 45 Front  
 William h Peach's pt  
 William H mgr i Orne h 4 do  
 William T clerk 2 Wash h do  
 William T Mrs propr Stone's  
 Restaurant h 2 Wash

Leave your  
 orders  
 for

**COAL**

at the stores of John H. Greene  
 Wm. F. Cloon and  
 Conly & Hooper

**JOHN S. MARTIN COMPANY**  
 Cliff St., Marblehead, Mass.

942 HOWES

[Marblehead.]

IRESON

Howes Edward boat builder b rear  
45 Front

Howie E Lawrence clerk (N E  
Trust Co B) b 13 Harris  
Herbert P carpenter h 13 Harris

Hoyt Benj E rem to Haverhill  
Frederick M (N Y) s r Ocean  
ave Mhd Neck

Huff Ethel J Mrs propr The Bed-  
ford 77 Wash h do [House  
Fred instructor h Bedford  
F Earl lea wkr b Bedford  
House  
Paul W rem to Lynn

Humphrey Alice B teacher (Everett)  
b E Humphrey's  
Amy R clerk 56 Elm b 8 Lee  
Arthur M clerk (B) b 8 Union  
Caroline E bkkpr Messenger of-  
fice b 6 Wash  
Coal Co (Louis D Webber and  
Fred P Caswell) i Front  
Earl L plumber h 7 Mechanic  
Edward farmer h Humphrey  
Edward jr shoe wkr b E Hum-  
phrey's [(B) h 292 Pleasant  
Edward L clerk B & M R R  
Eleazer L h 22 State [Elm  
Etta milliner 124 Pleasant h 142  
Frank W clerk (B) b 8 Union  
George B b 33 Elm  
Gertrude stenog (S) b 8 Lee  
Hannah H wid Samuel D h 27  
Pearl  
Helen M finisher b 50 Prospect  
Herbert (Herbert Humphrey &  
Son) Green h 135 Atlantic  
ave  
Herbert & Son (Herbert and  
Leonard G Humphrey) shoe  
mnfr Green c Lincoln ave  
Leonard G mngr Herbert Hum-  
phrey & Son h i Prince  
Martha B forewoman Herbert  
Humphrey & Son h 24 Dev-  
ereux  
Richard baggage master B & M  
R R h i Spring [Union  
Samuel T jr carpenter h 8  
William B teamster h 50 Pros-  
pect  
William E clerk b i Spring  
Humphreys Sarah J h 27 Pleasant  
Hunson Albert shoe wkr b 17 Lind-  
sey [pect  
George A shoe cutter h 5 Pros-  
Margaret R wid George nurse b  
5 Prospect  
Paul M clerk (B) b 5 Prospect  
Rodney A clk (B) b 5 Prospect  
Hunt Annie B Mrs b 33 Harris  
Caroline L teacher Elbridge Ger-  
ry School b at Somerville

Hunt Edmund P shoe mkr h 286  
Wash [Wash  
Edmund P jr shoe wkr b 286  
Eli V shoemaker h 124 Front  
Herbert V (Pea) s r off Ocean  
ave Mhd Neck  
John S shoemaker b 7 Phillip;  
n Devereux  
Mary b 286 Wash [land  
Nathaniel H butler h 10 Row-  
William M stockfitter h 15 Mid-  
dle [Clifton Hts  
Hunting Alfred A Mrs (Salem) s r  
David M (S) s r Clifton Hts  
Huntley William H farmer h Lafay-  
ette n Maple [h 3 Maverick  
Huntress Charles B foreman (Pea)  
Hurlbut Byron S (Camb) s r Peach's  
pt  
Hurley John h 14 Walnut  
John S h Humphrey c West  
M Adelaide b John S Hurley's  
Hurney Margaret A shoe wkr b 11  
Walnut  
Mary shoe wkr b 11 Walnut  
Michael lab h 11 Walnut  
Hussey Gertrude K wid Thomas W  
H b 54 Front [Hawkes  
Michael E shoe cutter h 43  
Thomas P electrician h 54 Front  
s r Harris Beach  
Hutchinson Clinton I emp (G E Co  
L) b 14 Stacey  
Leonard G b 207 Pleasant  
Rena E bookkeeper (Merchants  
National Bank S) b 207  
Pleasant [Pleasant h 207 do  
Theodore M potato chip mnfr 151  
Hyam Philip h 61 Sewall [Gregory  
Philip H lining cutter h 61  
Richard b 61 Sewall [Cottage  
Hyde Mary E shoe stitcher b 4

IMPERIAL CLARA wid S Francis  
b 22 Orne [Wash sq  
Ingalls Frank G clerk (Pea) h 4  
Harold clerk (S) b 56 Gregory  
John B salesman (B) h 28 Pleas-  
ant [Washington  
John B jr lea wkr h 118  
Mary nurse b 16 Russell  
Thomas cashier h 9 Pickett  
Thomas W mgr (76 Lincoln  
B) h 136 Atlantic ave n  
Smith [56 Gregory  
Walter messenger 2 Hooper b  
William H h 17 State [State  
William H jr machinist h 17  
Innis Mary B wid George H house-  
keeper at 60 Front  
Ireson Cordelia R wid William asst  
editor (B) b 9 Prospect

**Lumber of All Kinds****GILBERT & COLE CO.,**  
Pleasant, cor. School, MARBLEHEAD  
Telephone 223-2



# WHITE & CO. Agents for EDDY'S Refrigerators

Washington, cor. State St. Connected by Telephone

IRESON

[Marblehead.]

KIELY

943

- Ireson Franklin R physician 9 Prospect b do [12 Stacey  
Hannah H wid John D b off  
John M lab h 65 Wash [Wash  
Lucretia S teacher (S) b 291  
Mary E wid John H b 9 Hooper  
Richard lab h 17 Tucker  
William P died August 10 1913  
Israel Henrietta wid Holmes b  
Smith n Atlantic ave  
Rupert R shoe cutter h Beach  
n Devereux
- JACKSON MARY A MRS h 24 Anderson [sq B) h 16 Pickett  
Willard B agent (163 Fort Hill  
Jacobs James H carpenter Rockaway  
ave h do  
Jagoda Carl tailor b 36 Mugford  
James Clarence H mach h 15 Pond  
Clarence H jr clerk (S) b 15  
Pond [ave M N  
George B (Brookline) s r Ocean  
Harold L mngr 10 School b 43  
Gregory  
Mary M Mrs h 97 Elm  
Jeffrey Edwin W rem to Medford  
Jenkins George E gardener h Clifton  
ave [Devereux  
Jermyn Harry T teamster h 30  
Jesseman Henry L salesman (82  
Lincoln B) h 58 Pleasant  
Johnson Catherine A Mrs clerk  
Pleasant b 10 Anderson  
Charles W foreman (S) h 202  
Pleasant [54 Rowland  
Charles R mngr (Middleton) h  
Ernest carpenter h 9 Selman  
Fanny H (Handcraft Society)  
134 Front h do  
Francis M (B) h 23 Gregory  
Frank H electrician 86 Wash h  
at Lynn [n Maple  
John mach (S) h off Lafayette  
John O h 209 Pleasant  
Leroy C musician b 54 Rowland  
Margaret E wid Augustus rem  
from town  
Minnie S b 209 Pleasant  
Sophia B nurse h 84 Pleasant  
Johnston Hannah B died March 12  
1914 [land ave Mhd Neck  
James C Dr (N Y) s r High-  
Robert foreman h Cloutman's  
lane [Devereux  
Jolliemore John carpenter h 57  
Jones Edmund F mach h 30 Russell  
Everett M D (Brookline) s r  
Rockaway ave [sell  
Frank H shoe wkr h 19 Rus-  
Frederick E Dr (Brookline) s r  
Surf
- Jones George (Salem) s r Goodwin's  
landing  
Henry A (Waltham) s r Clifton  
Hts [ton Hts  
Henry S (Waltham) s r Clif-  
Josselyn L H (Newton) s r Clifton  
Hts [Evans rd  
Joyce Margaret A shoe wkr b 37  
Mary A shoe wkr b 37 Evans rd  
Michael H sexton Star of the  
Sea Church h 37 Evans rd  
Rose A bkkpr (L) b 37 Evans rd  
Sarah C died July 30 1913  
Theresa F music teacher 37 Evans  
rd b do [Adams ter  
Junkins Herbert E trav sales h 3
- KAISER B A (Boston) s r Rock-  
away ave  
Kane Frank auto repr h 14 Beacon  
Kearney Frank L (Chelsea) s r Clif-  
ton Hts C [ave  
Keegan Michael B lab b 47 Atlantic  
KEEHNE HERMAN boot and shoe  
repairer 16 School b 1 Essex  
See page 1001 [Chestnut  
Keenan Bridget L shoe wkr b 17  
Henry printer b 10 Darling  
Michael E shoe cutter h 13  
Chestnut [ling  
Patrick H lobsterman h 10 Dar-  
Thomas H lab b 29 Commercial  
Keith A Paul (B) s r Devereux  
Rocks [Devereux  
Frank L teacher (B) h Beach n  
Margaret B b F L Keith's  
Kelley Catherine E stenog (B) b 3  
Chestnut  
Francis E shoe wkr b 3 Chestnut  
George P pool room Pleasant :  
School b 6 Atlantic ave  
John b 9 Chestnut  
John J shoe wkr b 3 Chestnut  
John W shoemaker h 6 Atlan-  
tic ave  
Joseph student b 3 Chestnut  
Mary T teacher Samuel Roads  
jr school h at Quincy [nut  
Michael F shoe wkr h 3 Chest-  
Thomas E lab h 15 Cottage  
Kellogg Minnie E masseuse 23 Pleas-  
ant rms do  
Kelsey Charles E clerk (B) h Sea  
View ave B B [Franklin  
Kennedy Carrie wid John L h 19  
Myrtle E bkkpr b 19 Sewall  
Kenerson Carlton E brakeman B &  
M R R h 6 Prospect  
Kerwin John student b 30 Central  
Matt painter h 30 Central  
Kiely Alexander F shoe wkr h 52  
Rowland [238 Wash  
Alexander J clerk (Prov R I) b

**"C" SLEE**  
MARBLEHEAD

For Marblehead House Lots

# For Light, Heat and Power

APPLY TO **Lynn Gas & Electric Co.**  
Office, 158 Washington St. Marblehead, Mass.

944

KIELY

[Marblehead.]

LAMSON

- Kiely Anna M variety 9 Commercial rms 47 Atlantic ave [Hawkes  
Edward G shoe wkr b 12  
Elizabeth A shoe wkr b Prospect c Commercial [Maine  
Elizabeth P Mrs rem to  
George J shoe cutter h 6 South  
Herbert A rem to Maine  
John E shoemaker h 12 Hawkes  
Michael F shoemaker h 28 Prospect  
  
Robert W shoe wkr b 12 Hawkes  
W Leo rem to New York  
Kiernan Chas N lab h 12 Rowland  
Hugh gardener h 35 Hawkes  
John F chauffeur h 46 Commercial  
  
Julia wid Hugh h 35 Hawkes  
Timothy E clerk (B) h 37 Hawkes  
Kiley Carroll rem to Salem  
David H died Nov 6 1913  
Ellen A Mrs h Clifton ave  
Kimball Elmer L engraver b 11 Selman [ern 236 Wash h do  
Gardner J propr Ye Town Tav-  
Gertrude M clerk 56 Elm b 11 Selman  
James C carpenter h 11 Selman  
King Alexander painter 174 Wash h do  
Andrew P painter rms 27 State  
Benj C stockfitter h 3 Front  
Benjamin W engraver (B) h 227 Pleasant [Pleasant  
Charles H com trav (B) h 169  
Fanny C shoe wkr b 3 Front  
Florence M student b 174 Wash  
George H watchman h Forest pl  
Lina Mrs shoe wkr h 288 Wash  
Kinnear Mary E rem to Brockton  
Stanley U rem from town  
Kirk John fisherman h 42 State  
Kirkwood Thomas S died Dec 23 1913 [Central  
Kirwan Matthew G painter h 30  
Klink Frances M shoe wkr b 26 Jersey  
Gertrude R student b 26 Jersey  
Jacob C C carpenter b 26 Jersey  
William H boatman (Lowell Island h 26 Jersey [Pleasant  
Knapp Mary L wid Aaron B b 67  
Knight Albert L waiter b 208 Wash  
Archibald S shoe cutter h 57 Sewall [R h 51 Pond  
Archie S brakeman B & M R  
Benjamin F H gardener h off Village  
Benjamin R laster h 73 Pond  
Caroline S wid Joseph h 41 Lee  
Charles F shipper (L) h 11 High  
Knight Charles H shoe cutter h 9 Circle [Franklin  
Chester I clerk r Orne b 20  
Clarence D teamster b 208 Wash  
Emily shoe wkr b 20 Summer  
Eva M shoe wkr b 12 Cowell  
Knight Harris edgsetter h 20 Summer s r 90 Green  
Herbert R rem to Haverhill  
Isabelle V waitress b 20 Franklin [ington  
John M C jobber h 208 Wash-  
Lillian J b 20 Franklin  
Lizzie M wid William F dress-  
maker 38 Washington h do  
Lizzie M h 8 Franklin  
Margaret S student b end Vil-  
lage [ington  
Mary B tel operator b 38 Wash-  
Mary H h 15 Washington  
Robert foreman J Lancy jr's b 12 Cowell  
Samuel lab h 12 Cowell  
Samuel C shoemkr h 14 Mechanic  
Theresa M student b end Village  
William T shoemaker h 20 Franklin [h 175 Wash  
Knowland Caroline A wid John H  
Jennie G sten (B) b 5 Abbot  
May M b 5 Abbot [h 5 Abbot  
William C janitor Abbot Hall  
Knowlton George H painter 3 Essex h 195 Wash [Phillips  
Lida C b 142 Atlantic ave c  
Kowlaski Joseph farmer h Tedesco n West [Barnard  
Kuell Charles H shoe cutter h 31  
LACKEY MAY C rem to Haverhill  
William A (Camb) s r 8 Prospect [Chestnut  
Lake Edward H foreman h 18  
Lambert John H rem from town  
Lambertson B Dwight emp B & M R R b Mrs L A Lambertson's  
Harry fisherman b Mrs L A Lambertson's [away ave  
Lucy A wid Joseph h Rock-  
Walter L carpenter b C S Paine's Maple [ave  
William H carp h Rockaway  
Lamie Alex rem to New Hampshire  
Lamprell Eliza J flagmaker h 7 Abbot [b do  
Martha A dressmaker 7 Abbot  
Martha A wid Simon died Sept 1 1913 [R B) h 3 Selman  
Lamson Allen L clerk (B & M R  
Bertha H bookkeeper (B) b 7 Nicholson Hill  
William N compositor Mhd Messenger h 7 Nicholson hill

**Eureka Poultry Farm**

T. S. BOWDIDGE & CO. 10 Mt. Vernon St. Marblehead Tel. 215-3

**STRICTLY FRESH EGGS**  
**BROILERS, CHICKENS, FOWL,**  
**SQUABS, DUCKS, to Order.**

**Richard M. Cook**      **1 PLEASANT STREET**      **Agent for**  
**Eastman Kodaks, Cameras and Camera Supplies, Developing, Printing and Enlarging**

LANCY	[Marblehead.]	LENTZ	945
Lancy Carrie M bookkeeper J Lancy jr's also special commissioner b 22 Maverick		Lavender William E (Gazette Press S) h 29 High [cial	
Edna V clerk (S) b 277 Wash		Lawless John painter h 17 Commer-	
Ellen M wid Frank h 277 Wash		Lawlor Bridget J h 40 Chestnut	
Ernest H clerk (L) b 277 Wash		John T letter carrier (P O B) h 37 Central [8 Glover	
John pension attorney and notary public h 22 Maverick		Lawton Charles A boat builder rms	
John jr shoe mnfr Green h 65 Pleasant [erick		Leach William T rem to Hamilton	
Lizzie H stitcher b 22 Mav-		Leahy Honora wid William h 5 Commercial	
Landers Louisa (Wash D C) s r Humphrey at Swampscott line		Lear William S lab h 185 Pleasant	
Lane Andrew H (The Oceanside) Mhd Neck s r do		Leavitt Harold B emp B & M R R b 30 Orne [Wash	
Edgar (The Oceanside) Mhd Neck s r do		Jennie wid Eben H h 204	
William shoe wkr h 6 Mugford		Joseph W engineer B & M R R rms 30 Orne	
Langille Edwin C rem to Salem		LeBlanc Edward G carp h 82 Front	
M Edith hkkpr at 4 Jefferson		Lecraw Irving R clerk 11 School h 199 Wash [dron ct	
Langley (Harris J clerk (B) b 11 Harris [h 11 Harris		Benjamin P shoemaker b 18 Wald-	
Harris S provisions 118 Wash		John restaurant 11 School b 18 Waldron ct [17 Glover	
Larcom Winifred L Mrs (Hudson) s r Crowninshield lane C		Lydia P wid John T nurse h	
Larivee Frederick laster h 25 Barnard		Rebecca B wid Thomas J h 17 Glover	
Joanna tel oper b 25 Barnard		Sarah P b 18 Waldron ct	
Larson Robert gardener h Kimball Mhd Neck		William fish 78 Front h 66 do	
Laskey Anna H stenog Pleasant c School b 14 Mugford		William P cook h 18 Waldron ct	
Elmer clerk (Old Colony Trust Co B) b 14 Mugford		Lee Frances shoe wkr b 15 Cottage	
Flora S stenog (88 Broad B) b 14 Mugford		Frederick H rem to Danvers	
Emerson R salesman (80 Kingston B) h 14 Mugford		Lefavor David D h 14 Watson	
George H shoe cutter h 14 Mugford [ford		Lefavour Annie b 24 Abbot [Green	
G Henry shoe wkr b 14 Mug-		Catherine D Mrs nurse h 7	
Mattie I bookkeeper 112 Wash b 14 Mugford		Edgar L bkkpr b 5 Harding's ct	
Philip B dentist Rechabite blk h 8 Jefferson		Edward florist 24 Abbot h do	
P B Mfg Co (William B Laskey) machinery Rechabite block [Maverick		Ellen wid Robert h 28 Darling	
Thomas S shoe laster b 12		Florence F bkkpr b 7 Green	
William A (Salkins & Laskey) 112 Wash b 131 Elm		Frederick (N A Lindsey & Co) Pleasant h 52 Jersey	
William B dentist and (P B Laskey Mfg Co) Rechabite block h 8 Jefferson		Harriet music teacher 83 Pleasant b do	
Lathrop John rem to Lynn		Horace lea remnants 5 Harding's ct h do [Wash	
Lausier Alexander carpenter rms 4 Story ter [10 State		John H shoe cutter b 293	
Joseph F sheet metal worker h		Josie F b 293 Wash	
Lavender Annie L wid Allen W b Abbot ct		Lucy h 24 Abbot [293 Wash	
Mary T Mrs h 4 Hawkes		Lucy F Mrs forewoman (L) h	
		William E h 83 Pleasant	
		LeGault Peter rem to Swampscott	
		LeMaster Annie G b 1 Summer	
		Mary E wid George h 1 Summer	
		Mary H b 1 Summer	
		Sarah E stenog (State House B) b 1 Summer [Wash	
		Lemmon Martha A clerk (S) b 98	
		William B died Sept 11 1913	
		William M druggist 98 Wash h do [all	
		Lent Jesse G carpenter h 53 Sew-	
		Lewis T died Aug 3 1913	
		Lentz George gardener h 33 Harris	

**Wood of all kinds Sawed and Split to Order at**  
**JOHN S. MARTIN Co's, Near Electric Light Station, Marblehead.**

946

LESLIE

[Marblehead.]

LOUGEE

Leslie Alice C (Sunflower Tea and Gift Shop) 8 Selman h at Swampscott  
 Fannie M Mrs h 8 Darling  
 Gertrude L rem from town  
 House (Maud M Chandler) propr hotel 113 Front  
 Letourneau Louis N fisherman h 49 Lincoln ave [32 Smith  
 Lewis Alfred E real estate (B) h Anna M b 5 Nicholson hill  
 Annie F shoe wkr b 13 Reed  
 Benjamin R (Osborne Lewis & Co Inc) Pleasant cor School h Atlantic ave c Bubbier rd [son hill  
 Carrie A stenog (L) h 5 Nichol-  
 Fred M boatman h 207 Wash  
 George F painter 21 Atlantic ave h 11 Elm [15 Middle  
 Hannah H G wid James S h  
 Hannah M wid Joseph H h 207 Wash [olson hill  
 Thomas B shoemaker h 5 Nich-  
 Libby Fred M propr Lyceum Theatre 69 Wash h do [Gregory  
 Lillibridge Ernest boat builder h 31 Frank D (Lillibridge Lunch) 129 Wash h 23 Pond [17 Elm  
 \*F Howard clerk 129 Wash h Lunch (Frank D) restaurant 129 Wash [262 Pleasant  
 Lillis Anna M wid Patrick W h Arthur J (Lillis Bros) 12 School and 260 Pleasant b 262 do  
 Bros (Arthur J Lillis) ice cream 12 School and 260 Pleasant  
 Wm J student b 262 Pleasant  
 Lincoln Mary (Somerville) s r Clifton Hts  
 Maude b 8 Market sq [sq  
 William F machinist h 8 Market  
 Lindemark David rem to Boston  
 Lindsey Adeline b 29 Green  
 Amy B b 38 High [land  
 Benjamin jr printer b 9 Row-  
 Benjamin 2d nurse b 262 Wash  
 Benjamin J h 15 Gregory  
 Eliza H b 29 Green [High  
 Emily S wid Joseph W h 38  
 Ernest (N B Lindsey Co) 8 Anderson h 7 Gerry  
 Joseph H shoemaker h 61 Green  
 Joseph W lea wkr b 61 Green  
 Mary O b 15 Gregory  
 N Allen (N A Lindsey & Co) Pleasant cor School h 73 Jersey

**LINDSEY N A & CO** (N Allen Lindsey and Frederick Le-favour) book and job printers and publishers Marblehead Messenger Pleasant c School (Boston office 134 Congress B) See page 1010  
 N B Co (Ernest Lindsey) crackers etc 8 Anderson  
 Oliver clerk h 174 Wash  
 Sarah L wid John B h 32 Mufford [141 Pleasant  
 William A baker 8 Anderson h  
 William H h 29 Green  
 Litchman Annie bookkeeper 132 Wash b 4 Prince  
 Fred B printer also photographer also chairman board of assessors 15 State b 10 High  
 Harold B prof (Univ of Alabama) b 10 High  
 John L salesman (B) h 19 High  
 Louise J wid John B b 4 Prince  
 M Annie wid Charles H h 10 High  
**LITCHMAN WILLIAM T** town clerk also pension attorney and notary public Abbot hall h 3 Circle See page 1505  
 Little Charles S market gardener Humphrey h do  
 Littlefield Ruth E teacher High Sch rms 1 Story ter  
 Simon aeroplane mech h 8 Maverick [Jersey  
 Livingston Robert H pedler h 46  
 Lockerbie John W electrician h 18 Darling  
 Loham Benjamin H (Loham Bros) 7 Bessom h 22 Village  
 Bros (Benjamin H and Thomas Loham jr) hay &c 7 Bessom  
 Francis A lab b 175 Pleasant  
 Mary S wid Francis h 175 Pleasant  
 Thomas h 31 Rowland  
 Thomas jr (Loham Bros) 7 Bessom b 14 Maverick  
 Long S Ellen wid William h 142 Elm  
 Longton Florence M b 4 Orne  
 William H edgsetter b 4 Orne  
 Looney Elizabeth J h end Cemetery rd [end Cemetery rd  
 Mary F prin Gerry School b  
 Lord Frederick A farm hand b 7 Middle [Franklin  
 Wallace E machinist h 18  
 Lorensen Laurets sailor h 35 Central  
 Lorrey Claude S rem to Boston  
 Loud Charles E real est 108 Wash h at Boston [to Wenham  
 Lougee Cornelia D wid Curtis J rem

**Celebrated Lackawanna**

Gilbert &amp; Cole Co., Pleasant cor. School Marblehead Tel. 223-2

**COAL**

LOVE

[Marblehead.]

McCOOL

947

Love David J shoemaker h 25 Lincoln ave  
James J painter h 13 Cottage  
James R clerk 236 Wash h 48½ Commercial [land  
Joseph shoe worker h 34 Row-  
Robert carpenter h 13 Cottage  
Lovell Harry F foreman (L) h 183 Pleasant  
Low Seth F (Daniel Low & Co Salem) h Beach ave [erick  
Lowe John A gardener b 26 Mav-William E h 5 Elm  
Lozier Joseph metal wkr h 10 State  
Lucy Catherine wid Jeremiah b 211 Pleasant [60 Orne  
Lukens Clarence H necktie cutter b Milton rem to Philadelphia  
Lundgren Walter S st car conductor h Forest pl  
Lunt Winfield W teacher (Ipswich) propr Handcraft Society 134 Front h do [Orne  
Luscomb Grover C fisherman h 38 Harry H ticket agent (B) h 34 Franklin [con  
William fisherman b 6 Bea-Lyceum Theatre 69 Wash [mercial  
Lynch Anna F tel oper b 60 Com-Edward rem to Boston  
Edward jr lab b 6 Cottage  
Thomas P musician h 60 Commercial [Cross  
William H lab b Rowland c  
**LYNN GAS & ELECTRIC CO** Wm S Stanley mngr 158 Wash-ington main office 90 Ex-change Lynn See head lines  
Gregory O student b 128 Atlantic ave [High  
Lyon Albert P shoe cutter h 36 Elizabeth M deceased  
Nathaniel C (107 Lincoln B) h 128 Atlantic ave  
Susan T wid Samuel M b 128 Atlantic ave  
Thomas T conductor B & M R R h 182 Pleasant  
Lyons Annie G bkkpr b 1 Hillside ave [Front  
Elizabeth wid Patrick h 114  
Esther G packer b 114 Front  
James E shoe wkr h 35 State  
Mary E shoe stitcher b 114 Front  
Mary J laundress h 104 Front  
Thomas P G shoemaker h 104 Front [side ave  
Thomas S farm hand h 1 Hill-  
**MACE ALBION M** waiter b 10 Hill-side ave  
Alice H b 23 Beacon

Mace James D teamster h 53 Pond  
John W lobsterman h 10 Hill-side ave  
Joseph H express (Salem and Marblehead) 68 Pond h do  
Marion shoe wkr b 10 Hillside ave  
Marion C clerk b 68 Pond [con  
Samuel H motorman h 23 Bea-William H (U S A) b 23 Bea-con [ct  
MacArthur Edwin R h 6 Pitman's  
Macdonald Arthur W rem to N H  
MacKay James rem to Salem  
MacLane Arthur V paper hanger h 112 Front  
**MacLEAN ROBERT P** jeweler and optical goods 103½ Wash h 39 Elm See page 1008  
MacNeill Kittie maid at 3 Guernsey  
McCafferty Patrick J lab b 23 Chestnut [Central  
McCaughey Catherine stitcher b 32 George deceased [tral  
Phillip H shoe cutter b 32 Cen-Robert lab h 32 Central  
Robert shoe wkr h 15 Cliff  
Sarah stitcher b 32 Central see McKeague  
McCard Charles J rem to New York [Wash  
McCarty Ervin gardener rms 76  
McCauley Frank mor dresser b P T McCauley's  
.. John J chauffeur b 15 Maverick  
Margaret R vampir b P T McCauley's  
Mary A b P T McCauley's  
Patrick T mor dresser h end Maverick  
Thomas F b P T McCauley's  
McClain Almon fish 36 State h do  
Lottie H bkkpr b 36 State  
McClearn Stuart F sole sorter h 23 State [63 Atlantic ave  
McCloskey Annie L stenog (L) b Bernard died Feb 10 1914  
Bernard (estate) masons 63 At-lantic ave [ave  
Bernard J mason b 63 Atlantic  
Grace student b 63 Atlantic ave  
James B mason h 37 Chestnut  
Katherine C stenog (B) b 63 Atlantic ave [tic ave  
Mary wid Bernard h 63 Atlan-Nellie F teacher S Roads jr school b 63 Atlantic ave  
McCool Jane wid Michael h 12 Chestnut  
Peter J clerk (L) h 5 Central  
Thomas cigars etc 59 Atlantic ave h do

**C. A. SLEE**  
Marblehead

**Auto Insurance usually a little under prices generally charged**

Use Gas for cooking and temporary heating because it is cheap, efficient, safe and clean  
**LYNN GAS & ELECTRIC CO.;** Office, **158 Washington St. Marblehead, Mass.**

948 McCORMICK [Marblehead.] .MARBLEHEAD

McCormick James H (N Y) s r 42 Orne  
 McCoy Agnes K emp (G E CO L) b 3 Central [nut  
 Alice A clerk (B) b 4 Chest-  
 Annie h Lafayette n Maple  
 Nellie J shoe wkr b 4 Chestnut  
 Patrick G clerk E J McGill's h 3 Central  
 Sarah E h 4 Chestnut [ereux  
 Thomas O R actor h 43 Dev-  
 McCune Charles A emp Burgess Co h 228 Wash Bassett  
 McDonald Angela shoe wkr b 20  
 Annie T wid Sargent b 15 Rock-  
 away [sett  
 Hannah wid John D h 20 Bas-  
 Katherine B b 20 Bassett  
 Katie maid at 70 Pleasant  
 McEachran William C laster h 8 Me-  
 chanic sq [rms do  
 McGee James F dentist 3 School  
 McGill Edward J grocer Atlantic ave  
 c Commercial h 1 Walnut  
 Michael J bkkpr (B) h 28 Com-  
 mercial [nut  
 Sarah A wid Michael b 1 Wal-  
 McGlew Margaret stenog 89 Front  
 b at Salem [Pickett  
 McGonigal Howard shoe wkr rms 7  
 McGrath Thomas shoe laster h 30  
 Central [Sea View ave  
 McGregor Alexander (Malden) s r  
 McHugh Jeremiah J shoe wkr h 4  
 Hawkes  
 Martin F chauffeur h 3 Norman  
 Patrick lab h 25 Commercial  
 Patrick M edgsetter b 25 Com-  
 mercial [h 45 Wash  
 McIntosh A Edward shoe worker  
 Charles C shoemaker h 25 Pearl  
 Jessie C stenog (B) b 21 Mer-  
 ritt  
 John W shoe wkr h 21 Merritt  
 Perley student b 45 Wash  
 Raymond A shoe wkr b 21 Mer-  
 ritt  
 McIntyre Dudley rem to Gloucester  
 McKay Bessie maid at 7 Evans rd  
 Edward F bkkpr (B) h 6 Wal-  
 nut [nut  
 Florence A seamstress b 6 Wal  
 George T sec'y and treas  
 Stearns & McKay Co rms 10  
 Goodwin's ct  
 McKeague Daniel lab h 4 Elm pl  
 Mary H bkkpr b 4 Elm pl  
 William lab b 34 Maverick  
 see McCaigue  
 McKenna Lelia M Mrs b 20 Stacey  
 McKinnon Everett shoe cutter h 17  
 Rockaway [Cottage  
 R Ralph shoe worker h 17  
 McManaman Annie maid at 9 Pearl  
 McNeill William C meat cutter b  
 12 Village [Wash  
 McNulty Annie housekeeper at 181  
 Michael teamster h 22 Prospect  
 McQuarrie Alice M shoe stitcher b  
 15 Commercial  
 McQuesten Frank B (Boston) s r  
 Foster M N [ave M N  
 Fred (Brookline) s r Ocean  
 Theoline T wid George (B) s r  
 Foster M N [Cliff  
 Macomber Frank Gair (Boston) s r  
 Frank Gair ins (B) h Cliff  
 Magee Arthur trimming cutter h 76  
 Pleasant  
 Ernest K cutter b 7 Franklin  
 Everett M lab b 7 Franklin  
 Frank jr rem to Lynn  
 Harry C shoe cutter h 33 Frank-  
 lin [lin  
 Henry E shoemaker b 7 Frank-  
 Herbert foreman Paine Shoe Co  
 h 11 Pearl [lin  
 Howard V shoe wkr b 7 Frank-  
 James H fisherman h 7 Franklin  
 Mary S wid James h 20 Franklin  
 Magner James M rem from town  
 Maguire Frank E chauffeur at C L  
 Eaton's h at Sampscott  
 John T shoemaker h 57 Com-  
 mercial [Hawkes  
 Mahoney Jeremiah J shoe laster h 21  
 John W shoe worker b 21 Circle  
 Mary shoe wkr b 38 Chestnut  
 Main Carrie W b 9 Prospect  
 Joseph P hairdresser 5 School  
 h at Lynn  
 Thomas h 9 Prospect  
 Malcom John N h 21 Mugford  
 Mary H stitcher b 21 Mugford  
 Malenvant Isadore section hand B  
 & M R R h 25 Maverick  
 Mallett John lab h 34 High  
 Malone Michael mason b 4 Lindsey  
 Maloon Annie A b 26 Waldron  
 Malzard David T driver b 13 Frank-  
 lin [lin  
 Elbridge G lab b 13 Frank-  
 William F K lobsterman h 13  
 Franklin [Franklin  
 William K (U S N) b 13  
 Manning Robert clerk 275 Wash h  
 269 do [1913  
 Mansfield Charles G died Dec 30  
 Jane wid Charles G h 5 Wash  
 Marble Martha J wid Denaus b S A  
 Marble's  
 Stacey A bookkeeper (L) h  
 Rockaway ave n Humphrey  
 Marblehead Academy and High sch  
 Pleasant n Rockaway  
 Almshouse off Vine

**Eureka Poultry Farm**

T. S. BOWDIDGE & CO. 10 Mt. Vernon St. Marblehead Tel. 215-3

**Fresh Killed Poultry  
 and Table Eggs**

**Richard M. Cook, Optometrist** MARBLEHEAD Glasses Fitted, Lenses Matched, in fact everything pertaining to the Optical Business.

MARBLEHEAD [Marblehead.] MARTIN 949

Marblehead Board of Health 2  
Market sq  
Bottling Co Pond c Russell  
Cafe A M Hall propr Front  
Electric Light Station Commercial opp Cliff

**MARBLEHEAD LAUNDRY**  
George H Peach jr prop 15  
State See page 1010  
Manufacturing Co (James Sullivan and Charles Townsend) glue mnfrs Green

**MARBLEHEAD MESSENGER N**  
A Lindsey & Co publishers  
Pleasant c School See page 1010

Municipal Light Dept Rechabite bldg Pleasant c School  
Neck Post Office (Station A) Harbor ave opp Ferry lane  
Police Station Old Town Hall Wash  
Post Office 61 Pleasant  
Potteries 111 Front  
Republican Club 2 Pleasant

**MARBLEHEAD SAVINGS BANK**  
William F Nutting treas 154  
Wash See page 999

**MARBLEHEAD TRANSPORTATION CO** S H Clark mgr  
Ferry to the Neck Tucker's wharf See page 1000

Water Dept Rechabite bldg Pleasant

Yacht Yard (Stearns & McKay Co) yacht builders Dixey wharf 89 Front [Orne  
Marconi Sam barber 79 Wash h 8½  
Marden Lewis W (Salem) s r Devereux Beach [Guernsey  
Mary E wid William H h 11  
Richmond F dry goods 153  
Wash rms 4 Story ter

Markey Catherine T wid Peter h 28 Prospect [pect

James F carpenter b 28 Prospect

Marrs Esther D h 31 Elm [Elm  
Thomas groc 3 Cowell rms 31

Marshall John H shoe wkr b 262  
Wash [Ocean ave Mhd Neck

Marsters Georgie M (Camb) s r  
Maria Mrs (Camb) s r Ocean  
ave Mhd Neck [eux Beach

Marston Leander K (B) s r Devereux  
Ralph H (B) s r Devereux  
Beach - [Pleasant

Martin Alicia C wid John S h 66  
Alice C seed wkr b 4 Pond

Anastasia shoe wkr b 14 Chestnut  
Benj F jr contractor 22 Pond h do

**MARTIN BENJ F** 2d carpenter and contractor Barnard n Gregory and pres John S Martin Co h 148 Elm See page 1009

Bertha B b 11 Village  
Bridget wid Edward died March 15 1914

B F's Sons (Knott V and Stephen C) milk 13 Green [gory  
Clifford M clerk (B) b 58 Gre-Dora P seamstress h 25 Sewall  
Edward P shoe mnfr r 5 Harris h 5 do s r Harris beach  
Edwin T student b 20 Evans rd  
Ellen F forewoman (L) b 8  
Lindsey [out ct

Emma W wid Henry h 5 Look-  
Ethel teacher Story gram sch b at Beverly [ct

Everett G clerk b 5 Lookout

**MARTIN F IRVING** carpenter contractor real estate 25 Evans rd h 148 Elm See page 1002

Gardner A (J F Martin & Son) r 15 Cowell h 15 do [rd

George clerk P O h 25 Evans  
Hannah B wid Thomas S h 11  
Village [Orne

Hannah R wid George H h 23  
Harold W chauffeur h 47 Wash

Harry W chemist b 22 Pearl  
Henry C shoe cutter h 23 Orne

Henry L mason h off Norman c  
Pond

Herman rem to Vermont  
Horace A shoemaker h 8 Lind-  
sey [Gregory

Horace M clerk 112 Wash h 58  
John A treas (John S Martin  
Co) 6 Cliff h 59 Gregory

John E blacksmith h 30 Pros-  
pect

**MARTIN JOHN S CO** Inc coal wood brick lime cement sand drain pipe roofing paint and paper 6 Cliff n Elec light sta See foot lines

Joseph real estate h 20 Evans rd  
J Hooper (American Oil Co) 4  
Pond h do

J F & Son (Gardner A) lea rem-  
nants s r 15 Cowell [land

Knott B shoemaker h 16 Row-  
Knott V (B F Martin's Sons) 13  
Green h 100 Elm [all

Lawrence T driver h 30 Sew-  
Maria L h 18 Pleasant

Marion A supervisor drawing  
Mhd schools b 59 Gregory

Martha A h 13 Green [tage

Michael shoemaker h 14 Cot-  
Nellie F packer b 8 Lindsey

Patrick H student b 14 Chestnut

**Lime, Cement and Sand** John S. Martin Co. Cliff St., Marblehead Tel. 119

950 MARTIN

[Marblehead.]

MILLS

Martin Percy L clerk (B) b 20 Evans rd  
 Robert B ice cream mnfr 36 Russell b H L Martin's [do  
 Sadie E milliner 16 Rowland b  
 Sarah L b 8 Lindsey [ct  
 Samuel G driver h 5 Lookout  
 Sarah E h 42 Lee [14 1913  
 Sarah E wid Henry died July  
 Sarah H florist 13 Green h do  
 Stephen C (B F Martin's Sons)  
 13 Green b 25 Evans rd  
 S Clemmons jobber h 47 Gregory  
 Thomas student b 14 Chestnut  
 Thomas F carpenter h 14 Chestnut [Lookout ct  
 Willard D stenog (L) b 5  
 William G bkkpr 6 Cliff b 59 Gregory [Chestnut  
 William T shoemaker h 17  
 William T jr student b 17 Chestnut [Stacey  
 Mason Blanche T shoe wkr b off 12  
 Ernest C carp and harbor master h 8 Lookout ct  
 Henry C S designer (B) b 16 Gregory [16 Gregory  
 Isaac W jr collector of taxes h  
 Jonathan B carp h 8 Mason  
 Maggie A wid Frank laundress h 16 Evans rd [land  
 Mary E wid Joseph h 13 Row-  
 M Betsey b 16 Gregory  
 Richard lab h opp 43 Elm  
 Robert gardener b 13 Rowland  
 William G janitor Grader blk b 13 Rowland [pl  
 Massero Frank engineer h Forest  
 Masterson Anna (New York) s r 17 Beacon  
 Patrick Rev h 17 Beacon  
 Mavis Fred E (Boston) s r Crown-  
 inshield lane C [Elm  
 Meader Carrie E wid Edgar K b 39  
 Philip S (Lowell) s r Clifton Heights C [Vernon  
 Robert C shoe cutter h 11 Mt  
 Meaney John lab b 29 Commercial  
 Melvin Benjamin G trav salesman h 40 Pleasant  
 Melzard Frances b 5 Harris [Sewall  
 Isabell wid George W nurse h 49  
 Lewis hairdresser 138 Wash h  
 Hawkes c Lindsey  
 Merriam Burr J supt of schools h 43½ Gregory [South  
 Helen L wid Greenleaf A h 12  
 Merrill Alice S clerk 51 Wash b 8 Beacon  
 Frank O grocer 51 Wash h 6 Cowell

Merrill George W shoe operator h 8 Beacon  
 Grace E student b 6 Cowell  
 Helen W b 8 Beacon  
 John F lab h 208 Wash  
 Leverett B (Brighton) s r Good-  
 win's landing [Russell  
 Martha A wid Orlin b 32  
 Merritt Carrie E teacher Gerry Sch h 13 Elm  
 David (Salem) garage (sum-  
 mer) Clifton Hts h do  
 Francis h 6 Beacon  
 Richard H lab b 6 Beacon  
 William B shoe repairer 39 Lin-  
 coln ave h do  
 William B jr supt J Lancy jr's h 39 Lincoln ave [ington sq  
 William F shoe wkr h 12 Wash-  
 Messervey Ambrose H h 29 Lee  
 Ambrose H jr shoe cutter h 36 Central  
 Chester R shoe wkr h 4 Stacey  
 Frank T shoe cutter b 29 Lee  
 John L edgsetter h 9 Waldron ct  
 Katie L seed wkr b 27 State  
 Thomas S clerk 78 Front h 27 State  
 William L driver b 3 Central  
 Metcalf George L Wood and Paper Box Co 18 Sewall  
 John C pres G L Metcalf Wood and Paper Box Co h at Lynn [Essex  
 Michaud Alfred shoemaker h 1 Alfred Mrs bdg house 1 Essex h do [A h 65 Green  
 Mielbye James B janitor Y M C  
 James B jr shoemaker h 32 Mugford (Green  
 Norman H emp (S) b 65  
 Milberry Walter L rem to Swamp-  
 scott  
 Miller Alexander W sub-master High School rms 4 Story ter  
 Matthew rem to Nova Scotia  
 Millett Anna W clerk 56 Elm b 3 Lincoln ave [Lincoln ave  
 Franklin clerk (Boston) h 3  
 Hannah wid Franklin b 5 Gerry  
 Henry C clerk (Naumk Trust Co S) h 10 Village  
 Henry H shoemaker b 154 Pleasant [Gerry  
 Hervey clerk 96 Wash h 5  
 Mary E wid Richard T h 154 Pleasant [Pleasant  
 Richard T farm hand b 154  
 Robert B shoemaker h Green n Ferry rd  
 Mills Albert R shoemaker h Pros-  
 pect c Commercial

**Lehigh Portland Cement, Gilbert & Cole Co.**  
**Pleasant Cor. School, Marblehead Telephone 223-2**



# WHITE & CO. Complete House Furnishers

Washington, cor. State St. Connected by Tel.

MILLS

[Marblehead.]

NASON

951

- Mills Ernest E carp h 28 Darling  
Henry C shoemkr h Humphrey  
Minot John b 22 Darling  
**MITCHELL BENJAMIN** tobacco  
stationery confectionery and  
sporting goods etc Pleasant  
c School h 32 Jersey See  
page 1505  
Charles E laster h 17 Hawkes  
Eldren student b 17 Hawkes  
Elizabeth C wid Eleazer R b 8  
Elm  
Frank B shoe wkr h 8 Walnut  
George L laster h 3 Rowland  
Howard C shoe wkr h 46 Gregory  
John S driver h 27 Vine  
Lewis F printer b 3 Rowland  
Mary H packer b 3 Elm pl  
Robert R laster h 7 Nicholson  
hill  
Willard E electrician b 27 Vine  
William H carpenter h Village  
n Salem Harbor  
Wm P clerk Pleasant cor  
School h 28 Village [1913  
Moffett Joseph A died June 16  
Monahan Annie F stenog (B) b 4  
Cottage [tage  
Catherine shoe wkr b 4 Cot-  
James H crossing tender b 4  
Cottage  
Patrick section foreman B & M  
R R h 4 Cottage [cial  
Thomas J waiter b 37 Commer-  
Moody Cleon A h 21 Russell  
Mooney Nora rem to New York  
Moore Henry mariner h 11 Pond  
J Francis chef h 50 Front  
Margaret K wid Henry h 8 Mer-  
ritt [14 1914  
Sarah A wid Edward S died Apr  
Moran Janet wid John propr Vic-  
toria House 18 State h do  
Margaret b 18 State  
Morehouse Augustus B lining cutter  
h 6 Mugford [19 Rowland  
Bion W clerk (Boston P O) h  
Percy F salesman (B) b 19  
Rowland [Franklin  
Morris Albert F shoe cutter h 19  
Morse Alice G stenog (B) b 7 Ab-  
bot [Wash h do  
Caroline M Mrs boarders 255  
Eugene C carp b r 17 State  
Frank I printer b School n  
Wash [maker 7 Abbot b do  
Mary A wid Richard B dress-  
Moses M (B) s r Clifton ave  
Wm H printer h 13 Sewall  
Morss Henry A (B) s r Devereux  
Rocks [Harbor Mhd Neck  
Morton Richard N (Brookline) s r  
Mosher A J Mrs s r 127 Front
- Mosher Harris P phys (B) s r 127  
Front  
Mosman Melvin C carp h 18 Bowden  
Moxley John S stable 9 Atlantic ave  
b 1 Essex [Humphrey  
Muirhead Clara G Mrs h West c  
Mulcahy Alice E packer b 7 Commer-  
cial [Commercial  
Bridget C wid Lawrence h 7  
Lawrence clerk b 15 Lindsey  
Thomas barber h 15 Lindsey  
Wm M shoe wkr b 15 Lindsey  
Mulholland Mary wid James h 235  
Wash [Barnard  
Mullen Lawrence M laster b 13  
Louis A trimmer b 13 Barnard  
Mary E stitcher b 13 Barnard  
Nancy J wid Patrick died  
Feb 3 1914  
Muller William A (B) s r Mhd Neck  
Mullett Samuel C lab b 1 Mason  
Mulstay James gardener h Clifton  
ave [Nashua pl  
Munro Frank P salesman (B) h it  
Munroe Albert M bkkpr (B) h 10  
Cliff  
Archibald M rem to Lynn  
Chester C clerk (P O B) b 172  
Pleasant  
Edward A rem to Lynn  
Laura A rem to Lynn  
Lavinia wid Edward M rem to  
Lynn  
Lillian C b 10 Cliff [Pleasant  
Martha I wid William B h 172  
Russell F student b 73 Jersey  
Murdock Clara A pupil nurse Dev-  
ereux Cottage b do  
George F clerk 70 Front h 22  
Waldron ct [b 46 Jersey  
Murphy Edgar W bookkeeper (B)  
Everett K clerk 14 School b 46  
Jersey  
Isabella L stenog b 46 Jersey  
Melzar carpenter h 46 Jersey  
Murray Beatrice M b 77 Wash  
Bridget wid John h 68 Gregory  
Catherine J laundress b 68 Gre-  
gory  
Fannie shoe wkr b 19 Barnard  
John H rem to Conn  
Julia A shoe wkr b 68 Gregory  
Susan maid at 123 Atlantic ave  
Musto Michael electrician h 25 Cur-  
tis
- NANEPASHEMET STABLE Mhd  
Neck  
Narbis Martha J wid Frederick E  
housekeeper at 7 Gregory  
Nash Walter real estate (B) h Clif-  
ton ave [win's landing  
Nason Benjamin F (S) s r Good-

## Chas. A. Slee Fine Apartments in Marblehead for Rent

Marblehead

See that your gas lights burn a steady, round Flame.  
We renew with best burners made, gratis, and will  
send a representative to put them on.

**Lynn Gas & Electric Co.**  
Office, 158 Washington St. **Marblehead**  
Mass.

952 NATIONAL [Marblehead.] OCEANSIDE

**NATIONAL GRAND BANK** Everett Paine cashier 2 Hooper See page 999  
Neal James A (W Newton) s r Rolliston rd Clifton  
Nelson J S & Son (Salem) stable s r Beach c Ocean [Ocean Walter T (Salem) s r Beach c  
Nestor John F mach h 23 Mugford New England Telephone and Telegraph Co Pleasant n School Fountain Inn H Unverhau prop Crocker pk  
Newhall Caroline h 32 Pleasant Florence A teacher High sch b at Salem [Mugford Mary A wid William P b 37  
Newton Francis H emp (G E Co L) b 18 Beacon [18 Beacon h do Samuel F G carp also painter  
Nichols Alfred M asst undertaker 45 Pleasant h 4 Market sq Bernard G shoe wkr h 15 High Ernest F carpenter h 15 High Frank B h 60 Orne  
George E undertaker 45 Pleasant h 25 Washington  
Mary E bkkpr 56 Elm b 4 Market sq [h 4 do  
Reuben A grocer 6 Market sq Walter P supt (Stearns & McKay Co) 89 Front h 72 do  
Nicholson Alice R rem to Swampscott [H ) b 8 Devereux  
George E shoe mnfr (Keene N  
Nickerson Alice h 25 Mechanic Mendal C carp h 50 Pleasant Millidge O chef h 2 Spring [ris William L shoe laster h 4 Har-  
Noon Nancy E shoe stitcher b 6 Lee  
Patrick shoemaker h 6 Lee  
Normandy Harry D shoemaker h 5 Prospect [Orne  
North Mary E shoe stitcher b 64 Mary S wid James D h 6 Sewall Shore News Co 125 Pleasant  
William T shoe maker b 12 Latimer [b 8 Spring  
Northup Myrtle B clerk B & M R R  
Norton Katherine wid Henry C music teacher 66 Lee b do  
Noyes Charles farm hand b Forest pl George shoe wkr b 154 Pleasant Howard shoe cutter h 44 High John L foreman N A Lindsey & Co's h 50 Jersey [Pleasant Sarah E wid Benjamin h 154 Thos F shoemkr h 148 Pleasant William R student b 50 Jersey  
Nutter James A deceased

Nutting Abigail H wid William died March 11 1914 [11 Evans rd  
Harrie K clerk (114 State B) h  
Mary M wid John h 8 Selman  
Robert F clerk (B) h 8 Mechanic  
Robert K died July 1 1913  
**NUTTING WILLIAM F** treas Mhd Savings Bank h 8 Mechanic See page 999  
**OAKES SARAH E** stitcher b 4 Sewall  
Obby Eric h 99 Front  
Ober Allen E moth wkr h Humphrey n Maple  
Charles F car conductor b G K Phillips' Laf  
O'Brien Annie died Oct 15 1913  
Avis C bkkpr (L) b 53 Gregory  
Avis M bkkpr (B) b 33 Central  
Catherine F wid John E h 15 Barnard  
Edward B lawyer (31 Exchange L) h 24 Waldron [tral  
Edward B shoemaker b 33 Central  
Edward J h 8 Nashua pl  
Elizabeth teacher Story gram school b 108 Elm [tral  
Elizabeth F student b 33 Central  
Grace E stenog (L) b 53 Gregory  
Hannah wid Patrick h 8 Nashua pl  
James B (Mhd and Salem Express) 5 Lindsey h 4 do  
James F (O'Brien's Mhd and Sal Express) 5 Lindsey b 4 do  
Jeremiah gardener b J Mulstay's Clifton ave  
Julia A stitcher h 53 Gregory  
Lizzie wid William h 108 Elm  
Mary C shoe wkr b 33 Central  
Michael chauffeur h 16 Beacon  
Patrick J motorman h 204 Wash  
Susan student b 33 Central  
Timothy E undertaker 33 Central h do [b do  
William music teacher 108 Elm  
William F undertaker Atlantic ave c Barnard h Hawkes c Lindsey  
William H lab b 48 Commercial Marblehead and Salem Express (James B and James F O'Brien) 5 Lindsey  
see Brine  
Ocean House Cafe (Joseph F Snow 2nd) 145 Front  
Manor Paul G Brackett propr Ocean ave M N  
Oceanside Hotel (The) (A H & E Lane) summer hotel Follett Mhd Neck

**Eureka Poultry Farm**

T. S. BOWDIDGE & CO. 10 Mt. Vernon St. Marblehead Tel. 215-3

**STRICTLY FRESH EGGS**  
BROILERS, CHICKENS, FOWL,  
SQUABS, DUCKS, to Order.

**SOUVENIRS**

Headquarters in Marblehead for Souvenirs and Local View Cards

**RICHARD M. COOK**  
Pleasant and Washington Sts.

O'CONNOR

[Marblehead]

PAINE

953

O'Conner Bartholomew lab h 38 Commercial [Commercial]  
Bartholomew jr chauffeur b 38  
Charles shoe wkr h 11 Barnard  
Cornelius J lab b 38 Commercial [cial]  
Elizabeth stitcher b 38 Commercial  
Grace A student b 11 Barnard  
Hannah h 11 Barnard [nard]  
Hannah M shoe wkr b 11 Barnard  
James blacksmith b 38 Commercial

O'Connor Johnson teacher (Harvard College) h Rockaway ave n Humphrey  
Julia A b 38 Commercial  
Julia T shoe wkr b 19 Barnard  
Margaret F packer b 11 Barnard  
Mary E vampir b 11 Barnard  
Matthew shoe cutter h 42 Commercial [Commercial]  
William F foreman (L) b 38

O'Connor see Conner

O'Donnell Catherine E bkkpr (L) h John h 29 Barnard  
Margaret T bkkpr W J Clark & Co b 29 Barnard  
Mary A stitcher b 29 Barnard

Ohm Louis A painter h 30 Russell  
Ohman John E eng h 30 Evans rd

O'Keefe Catherine shoe wkr b 16 Central  
Edmund h 27 Barnard  
Luke b 27 Barnard  
William M inspector (U S M Co Bev) h 16 Central [rd]

Older Archibald W bond salesman (B) b Tufts n Tedesco  
Frederick C cashier (B) h Tufts n Tedesco

Oleson Carl J rem to Cambridge  
Oloff steward h 57 Gregory

Oliver Benj R shoemaker h 54 Lee  
Frank D clerk 2 School h 166 Pleasant  
George L nailer h 19 Sewall  
Gertrude B waitress b 28 Franklin [Franklin]  
Harry A lobsterman h 28  
Helen M Mrs rem from town  
Hettie P wid Benj F b 40 Prospect  
H Florence rem from town  
John T chauffeur h 262 Wash  
Leroy shoe wkr h 27 Sewall  
Samuel P caretaker h 3 Front  
Walter J paper hanger Humphrey n Rockaway ave h do  
William Edward h 19 Orne

O'Neil Archie carp h 16 Lindsey  
William J rem from town

O'Neill Loretto teacher Sewall sch b at Malden

Orcutt Esther N bkkpr (B) b J N Orcutt's [well ave]  
John N h Humphrey opp Rowdway William P (Woburn) s r Clifton Heights C

Orne Anna J b 137 Pleasant  
Carrie A wid John b 110 Front  
Carrie P wid William H b 32 Mugford  
Frank P foreman h 137 Pleasant [cle  
Fred L clerk 15 State h 22 Circular  
Herbert R painter h 19 Mugford  
John H shoe cutter h 25 Elm  
John S b 25 Elm  
Wendell P (Paine Shoe Co) Green h at Swampscott  
Lucilla H wid William H h 23 State [Mugford]  
Madeline teacher Gerry sch b 32

Osborne Annie L stitcher h 30 South  
Bessie emp b 31 Russell  
Charles E h 30 South  
F Norris (Osborne Lewis & Co Inc) Pleasant c School h 30 South [15 do  
John N shoe mnfr 28 Harris h

**OSBORNE LEWIS & CO INC**  
groceries and provisions Pleasant c School See page 1010  
William H b 15 Harris

Osgood Frank G carp h 58 Prospect  
Laura wid Arthur h 48 Lee  
Mabel R asst forewoman Herbert Humphrey & Son h 45 High  
Mary S shoe wkr b 48 Lee  
Sarah E wid Francis A h 45 High

Otis Leona shoe wkr b 19 Hawkes

PAGE ALBERT shoe wkr rms 76 Wash [Hawkes]  
Paine Andrew shoemaker h 41  
Charles S poultry raiser Maple h do [Humphrey n Maple  
Edgar L bookkeeper (Pea) b  
Edith student b 129 Atlantic ave

**PAINE EVERETT** cashier Nat'l Grand Bank and town treas also treas Mhd Trans Co h 16 Wash Sq See page 999  
Fay W Mrs h 172 Wash  
Flora A stenog (224 Congress B) b 3 Harris ct  
Helen V b 16 Wash sq  
Irving C kindling wood 14 Atlantic ave b 19 Linden  
Jacob O (Bacon & Paine) Humphrey also variety 193 Pleasant h do [at Boston  
Jessie L prin Sewall gram sch h

**Drain Pipe, Fire Brick & Kaolin. All Masons' Supplies**  
JOHN S. MARTIN CO., Cliff Street, Marblehead, Tel. 119

954

PAINE

[Marblehead]

PECKER

Paine John D (Paine Shoe Co) Green h 129 Atlantic ave [do  
Lillian A clerk 193 Pleasant b  
Lois D wid Henry jr died June 25 1913  
Louis rem from town  
Louis E shoe cutter h 3 Harris ct  
Maria wid John h 3 Harris ct  
Martha b 199 Pleasant [Beacon  
Mary E wid William B h 12  
Reuben A driver b 172 Wash  
Roy A painter b 193 Pleasant  
Sarah I b 199 Pleasant  
Shoe Co (John D Paine and Wendell P Orne) shoe mnfrs Green [dron  
Thomas T clerk (B) b 9 Waldron  
Thomas W h 9 Waldron  
T T Boston Express (Woodfin Bros) Pleasant opp Recha-bite blk [Paine's Maple  
Walter L farm hand b C S  
Willard P clerk 193 Pleasant b do  
William H train baggage master B & M R R h 19 Linden  
Painters' Union No 779 Gregory bldg [114 Elm  
Parker Annie W wid James N h  
Chester C shipper (68 Essex B) b 114 Elm .. ..  
Emma R wid John G h 8 Village [Beach  
Francis (Methuen) s r Bessom's  
Francis A (Parker Sparrell Co) 147 Elm h 7 Guernsey  
Francis A jr foreman 147 Elm b 7 Guernsey  
Harry E carpenter b 24 Front  
Harry J elevator builder r 24 Front h 24 do [Guernsey  
Helen asst bkkpr 147 Elm b 7  
Herman (Boston) s r Nane-pashemet M N  
James E rem to New Hampshire  
Louisa b 114 Elm [Franklin  
Marion A wid Niles G b 8  
William E carpenter b 24 Front  
Sparrell Co (Francis A Parker and George R Sparrell) shoe mnfrs 147 Elm  
Patch Edward (Salem) s r Goodwin's landing [dron  
Patey Georgia shoe wkr b 8 Waldron  
John C painter h 8 Waldron  
Loise D G box mkr b 8 Waldron  
William T h off to Stacey  
Partridge Frank (Brookline) s r Atlantic ave  
Patterson Anna b 38 Front  
William A gardener h 38 Front  
Pattinson James b C S Little's Humphrey

Peach Albert H baggage master B & M R R h 85 Green  
Andrew h 41 Orne  
Anna C rem to Lynn  
Annah R wid John F dress-maker 12 Russell h do  
Arthur E driver h 19 Lattimer  
Benjamin T conductor b 31 Lee  
Charles E died March 17 1914  
Daniel grocer 10 Wash h 12 do  
Emma R wid John F h 12 Russell  
Ernest B driver b 84 Front  
Ethel M forewoman 15 State b 27 Orne [man's lane  
Everett P lobsterman h Clout-  
Ezekiel R gardener h 8 Russell  
Ezekiel R jr bkkpr (L) b 8 Rus-sell  
Fred W milk 7 Peach ave h do  
George H driver h 27 Orne  
George H lab b 12 Russell  
George H jr prop Mhd Laundry h 34 Lincoln ave  
Harold N printer b 31 Russell  
Harriet H shoe stitcher b 12 Rus-sell [Mugford  
Henrietta wid John W h 19  
James J H farm hand b 12 Rus-sell  
John F & Son (William B Peach) masons Orne n Fountain park  
Joseph h 31 Russell  
Lot C coachman h 31 Lee  
Margaret Mrs h 17 Mugford  
Margaret E wid William E h 26 Sewall [Pleasant  
Mary G wid John W h 29  
Mary R wid Eben jr h 84 Front  
Richard lab b 15 Elm  
Roy lab b 19 Mugford  
Ruth E h 19 Orne  
Samuel C laster b 25 Mugford  
Samuel S T h 6 Devereux  
Sarah E b 25 Mugford  
Sarah E wid Stephen B h 25 Mugford [Mugford  
Stephen B (estate) grocer 25  
Stephen B jr h 29 Pond  
Wm B (John F Peach & Son) Orne n Fountain pk h do  
Peachey Esther S student b 42 Pros-pect  
John E lab b 3 Rowland  
John S h 3 Rowland  
Lydia M shoe wkr b 288 Wash  
Moses h 63 Wash  
Samuel D F boxmaker h 42 Prospect [Smith  
Pearson William E mech eng h 8 see Pierson  
Pecker Charlotte J wid Charles E h Humphrey opp Crownin-shield lane

**Burma Coal****GILBERT & COLE CO.**  
Pleasant, cor. School, MARBLEHEAD  
Telephone 223-2

# WHITE & CO.

**Agents Glenwood Ranges**  
Washington, cor. State St. Connected by Telephone

PECKER

[Marblehead]

PIERSON 955

Pecker Clifton B clerk (S) b E E Pecker's  
Edwin E market gardener h Tedesco n Maple [Pecker's  
Jessie F bkkpr (L) b Mrs C J  
Pedrick Benjamin J janitor Town hall h 47 Sewall  
Grace (Brookline) s r 125 Front  
John J shoe wkr h 51 Lincoln ave  
Lewis plumber h 18 Merritt  
Mary A wid John B b Valley c Devereux [c Devereux  
Richard O shoe cutter h Valley  
Richard O jr teamster b Valley c Devereux [7 1914  
Sarah L wid Amos died Feb  
Percival David C (B) s r Harbor ave M N  
Lawrence F (Brookline) s r Kimball M N [31 Mugford  
Perkins Benjamin A shoemaker h Bessie B b 25 Circle [Circle  
Elizabeth C wid Stephen H h 19  
Elmira E died June 29 1912  
Horace A died Jan 7 1914  
Israel A farm hand h West n Humphrey  
Lena E ironer b 25 Circle  
Mary B b 147 Wash  
Mary E shoe wkr b 25 Circle  
Prudence student h I A Perkins  
Ralph A shoe wkr b 43 Wash  
Reuben B carpenter h 25 Circle  
Reuben B jr lab b 25 Circle  
Villa wid Horace A h 43 Wash  
Perry Charles E lunch 69 Wash h 2 Goodwin's ct [ave  
Chester R foreman (L) h Ruby  
Edward T rem to California  
E Ray b 2 Goodwin's ct [Hts  
Frank M (Malden) s r Clifton  
Frank M W bkkpr (Pea) b 152 Elm  
George G laster h 12 Phillips  
Hannah P wid William P hkpr at 115 Front  
Linda S shoe wkr b 22 Bowden  
Nathaniel H inspector h 152 Elm  
William shoe wkr b 12 Phillips  
William L rem to Lynn  
Phillips Amelia W wid Samuel K h 18 Waldron's ct  
Annie Mrs (B) s r Norman  
Benjamin S cutter h 4 Phillips' ct [ct  
Bessie B stenog (B) b 4 Phillips'  
Clara M shoe wkr b 27 Abbot  
Edward T lab b 24 State  
Ernest B lab h 27 Lincoln ave  
Frank F shoe cutter b 2 Bowden  
George b 11 Tucker

Phillips George K asst H J Hall's h Lafayette n Humphrey  
Gertrude M Mrs b 68 Pond  
Hannah C wid Benjamin A died Jan 6 1914  
Hannah S b 4 Phillips' ct  
Hattie E wid Richard h 26 Maverick  
**PHILLIPS HOWARD W** undertaker embalmer and funeral director 64 Washington also grocer 26 Orne h do  
See page 1012  
Jane care taker h Peach's pt  
John E h 3 Lookout ct  
Joseph lab b 23 Rowland  
Joseph S gardener h 27 Abbot  
Joseph S 2d fisherman h 16 Commercial  
Lewis C b 11 Tucker  
Marlon fireman B & M R R h 7 Harris [Story ter  
Nathaniel H shoe cutter rms 2  
Ralph S shoe wkr b 27 Abbot  
Rebecca wid John F h 10 Wash sq  
Richard carp h 40 Prospect  
Robert F clerk 70 Front b 24 State  
Thomas shoe cutter h 26 Orne  
Thomas J h 23 Rowland [den  
Thomas P shoe cutter h 2 Bow-  
William messenger (L) h 30 Devereux [ant  
William H F cook h 180 Pleasant  
William L rem to Glastonbury Conn  
Philpot Ida Mrs h 35 State  
Pickett M A Association 82A Wash  
Pierce Abbie wid Robert h 10 Franklin  
Alden lab b 55 Commercial  
Charles E gardener h 7 Rowland [n Devereux  
Cornelius letter carrier h Pierce  
Eldredge h 23 Mugford  
Emily G wid John b 5 Gregory  
Gardener musician h 4 Gregory  
George E shoe cutter h 55 Commercial [cial  
George S laster h 55 Commer-  
James L gardener h 7 Beacon  
John mach b 44 Lee  
John D fisherman h 42 State  
Nathaniel T driver fire dept b 44 Lee [ton rd C  
Walworth (Boston) s r Rollis-  
Wilbur B carpenter h 50 Lee  
William rem to Boston  
Pierson Amy P bookkeeper Herbert Humphrey & Son's b 15 Elm  
Bessie M nurse b 15 Elm  
Herbert boatman h 15 Elm

**CHAS. A. SLEE**  
MARBLEHEAD

**\$2 will pay for the best Fire Insurance Policy Obtainable**

The Junior Incandescent Gas Burner will burn five hours for one cent, cheaper than oil with the danger from fire and explosion totally eliminated

**Lynn Gas & Electric Co.**  
Office, 158 Washington St. Marblehead Mass.

956

PIERSON

[Marblehead]

PRYOR

Pierson William b 15 Elm  
Pingree Martha E teacher Elbridge  
Gerry Sch b at Salem  
Pinkham George C boat builder h  
25 Front  
Piper Mark A shoe wkr h 39 High  
Pitcher Bertha J Mrs b 7 Linden  
Pitman Antoinette wid John H h 19  
Pearl  
Mary E wid Thomas h 13 Reed  
Thomas S farmer and milk deal-  
er 8 Pond h do [Reed  
William M motorman b 13  
Plummer Franklin P (Plummer &  
Co) 139 Washington h do  
**PLUMMER & CO** (Franklin P  
Plummer) dry and fancy  
goods 139 Washington See  
page 1005  
Police Court Room Moses S Case  
trial justice Old Town Hall  
Wash  
Station Old Town Hall Wash  
Polleys John R carpenter h 4 Har-  
riss [sq  
Pomphrett Mary cook at 14 Wash  
Pope Caroline A h 6 Mugford  
Herbert H carp h 14 Hillside ave  
Nicholas W h 223 Wash  
William G lab h 204 Washington  
Porter Catherine wid Joseph rem to  
Salem  
John L rem to Salem [Gregory  
John O ice I Atlantic ave h 56  
Potter Alice J teacher (Middletown)  
Conn) b 1 Allerton pl  
Frederick A clerk (B) b 210  
Wash [b 28 Wash  
F Howard electrical engineer  
Grace A bkkpr (Chelsea) b 210  
Wash [Lincoln ave  
Harriet E wid Harvey b 25  
Henry W engineer Herbert  
Humphrey and Sons h 33  
Lincoln ave  
J Ervin conductor b 210 Wash  
Percy O student b 1 Allerton pl  
Sarah E G b 28 Wash [Wash  
Sarah S wid Frederick A h 28  
William B h 1 Allerton pl  
William B jr inspector (G E Co  
L) b 1 Allerton pl  
William G electrician h 210 Wash  
William G jr emp (G E Co L)  
b 210 Wash [Allerton pl  
Zulette teacher (Revere) b 1  
Pouchain Rene butler h 34 Pond  
Rene A student b 34 Pond  
Power A Maria wid Lewis R rem  
to California  
Charlotte housekeeper at 9 State

Power Jennie K wid Frank house-  
keeper at W H Howard's  
Clifton Hts  
John F mason 33 Prospect h do  
Walter B clerk (B) h 7 Jersey  
Powers Arthur G milk r 18 Russell  
h 41 Evans rd [Pearl  
Charles R shoe cutter h 34  
Edith H stenog (B) b 34 Pearl  
Elbridge P shoe cutter h 15  
Tucker  
Samuel died Dec 24 1913  
William H driver h 8 Mugford  
Pramberg Axel W caretaker h 199  
Wash  
Pratt George F watchman h 235 Wash  
George H painter b 235 Wash  
Preble Carrie buttonhole maker b  
53 Lincoln ave [ter  
Glover shoe cutter b 4 Highland  
Glover B bkkpr h 24 Orne  
Samuel S h 53 Lincoln ave  
Sarah E wid Nehemiah h 4  
Highland ter  
Prentiss Amy K b 4 Selman [Front  
Prescott Frank H shoe cutter h 66A  
George E chauffeur b 66A Front  
Ruth b 191 Pleasant [sq  
William F painter h 7 Mechanics  
Preston Mina M Mrs hkpr at 20  
Prince [Gerry  
Price Abbie L wid James h 11  
James E clerk (55 Kilby B) h  
10 Gerry [Gerry  
Jennie R clerk 56 Elm b 10  
Katherine H teacher S Roads jr  
school h at West Roxbury  
Prichard Anna L (B) s r ft Nashua  
pl [b 205 Wash  
Benj T janitor Odd Fellow's blk  
Charles E died Jan 1914  
Harriet P teacher Story gram  
sch b 8 Mechanic  
John A brakeman B & M R R  
h 205 Wash [State  
William E bkkpr 14 Bessom h 4  
see Pritchard  
Priest Alpheus M h 60 Prospect  
Pritchard Benj F janitor h 13 Glover  
Howard S mgr (S) b 9 Darling  
Joseph C clerk 3 Market sq h  
9 Darling  
Thomas F h 13 Glover  
see Prichard  
Proctor Geo N jr (B) s r 21 Ocean  
Lydia A wid Henry b 23 High  
Samuel K clerk P O h 18 High  
Thomas H h 1 Spring  
William I shoe cutter h 17 Mav-  
erick [High  
W Robert shoe cutter b 18  
Pryor John H teamster h 62 Jersey  
Rena M stenog b 66A Front

**Eureka Poultry Farm**

T. S. BOWDIDGE & CO. 10 Mt. Vernon St. Marblehead Tel. 215-3

**Fresh Killed Poultry  
and Table Eggs**

# Richard M. Cook, Jeweler, Silversmith, Optometrist

Cor. Pleasant and Washington Streets,

- - - MARBLEHEAD

PUBLIC

[Marblehead]

RICHARDS

957

- Public reading room Abbot hall Wash sq [Nicholson Hill  
 Punchard Helen L waitress b 20 J Frank painter h 20 Nicholson hill [Central  
 Purcell James F shoemaker h 31  
 Purdon John R yacht designer h r 67 Pleasant  
 Putman Mary L rem from town Percy A clerk 257 Wash b 7 Vine [L] h 7 Vine  
 Ralph C clerk (B & M R R Ralph C jr chauffeur h 15 Atlantic ave  
 Putnam Joseph G h 290 Wash  
 Putney Lutha R b J H Whitman's Tufts n Humphrey
- QUINER EBEN D (W H Quiner & Son) foot of Water h 12 Spring  
 Everett C real estate (401 Tremont Bldg B) and 75 Pleasant b do  
 Walter P tray sales b 75 Pleasant  
 William H (W H Quiner & Son) ft Water h 75 Pleasant  
 William H jr architect (6 Beacon B) h 8 Wash sq  
 W H & Son (William H and Eben D) marine railway ft Water  
 Quinn Bridget wid David H died Dec 2 1913  
 Helen maid at 69 Pleasant
- RADELL LEWIS A propr Ye Old Fort Beach Novelty Shop h at Winthrop [Atlantic ave  
 Rafferty John shoemaker h 65 Atlantic  
 Joseph F turn wkr h 41 Commercial
- RAMSDELL ARTHUR S carpenter and contractor 17 Jersey h 76 Pleasant See page 1002  
 Bertha A stenog (B) b 4 Goodwin's ct  
 Daniel W lab h 7 Mechanic ct  
 Eliza H teacher Gerry School b 10 Orne [Orne  
 Elizabeth D housekeeper at 32  
 Elizabeth W wid Samuel S h 9 Guernsey  
 Francis G h 10 Orne  
 Francis G jr bkkpr (91 Broad B) h 49 Gregory  
 Francis H real estate 9 Guernsey b do [Goodwin's ct  
 Hattie C wid Francis J h 4  
 Louis S b 9 Guernsey  
 Philip h 32 Orne  
 William carpenter b 9 Guernsey  
 Randall Sarah rem to Taunton
- Ratshesky Fannie Mrs (Boston) s r Clifton n Atlantic ave C  
 Harry (Boston) s r Clifton h Atlantic ave  
 Reardon Mary h 17 Barnard [nut  
 Michael shoemaker h 13 Wal-  
 Reddin Charles died Apr 11 1914  
 Reed Caroline A wid Richard W h 120 Pleasant  
 George H engineer Mhd W W station h 120 Pleasant  
 John M lab h 33 Rowland  
 Regan Bartholomew lab b 17 Commercial  
 Edward J lab b 44 Commercial  
 Hannah wid Owen b 44 Commercial  
 Michael lab h 9 Gerry  
 Nellie M music teacher 10 Harding's ct h do  
 Philip F barber b 9 Gerry  
 Philip J emp (L) h 17 Commercial [Harding's ct  
 William J smp (Chas'n) h 10  
 Reid Fred M rem from town  
 Remick Howard E tinsmith h 230 Wash  
 Reynolds Caroline h 53 Prospect  
 Caroline E B wid Franklin h 29 Front [h 62 do  
 Charles W hairdresser 67 Wash  
 Elizabeth L wid William b 9 Evans rd  
 Eveline hkpr at 14 Gregory  
 Flora B b 130 Pleasant  
 Franklin H McKay stitcher h 38 Rowland  
 Fred S motorman b 50 Prospect  
 Henry E lab h 30 Pearl  
 James B florist 128 Pleasant h 130 do [pect  
 Joel W teacher (B) h 52 Pros-  
 John F land surveyor b 29 Front  
 Lucie E wid Charles b 62 Prospect  
 Martha E b 130 Pleasant  
 Mary E rem to Swampscott  
 Mary T b 130 Pleasant  
 Rhoades Eliza P wid William S h 10 Franklin  
 Harris E lobsterman h 37 Front  
 Mary G shoe wkr h 37 Front  
 Thomas H driver h 9 Glover see Roades and Roads  
 Rice C M (Cambridge) s r Clifton Hts [all  
 Walter E shoemaker h 49 Sew-  
 Rich Corrine rem to Danvers  
 Edgar B rem to Danvers  
 Herman M (Boston) s r Devereux Beach [Crocker pk  
 Walter S civil engineer h 2  
 Richards George (Boston) s r Clifton Hts

Leave your orders for

**GOAL**

at the stores of John H. Greene  
 Wm. F. Cloon and  
 Conly & Hooper

**JOHN S. MARTIN COMPANY**  
 Cliff St., Marblehead, Mass.

958

RICHARDS

[Marblehead]

ROSCOE

Richards Paul rem from town  
 Richardson Ellen N wid Artemus C  
   h 7 Pickett  
   Gertrude E rem to Norwood  
   Harriet P Mrs (Malden) s r  
     Crowninshield lane C  
 Ridgeway Ida E h rear 10 Orne  
 Riker Charles J rem from town  
 Riley Amanda wid Henry J h 11  
   Pearl  
   Everett E sales (B) b 11 Pearl  
   Florence weaver b 11 Pearl  
   John H clerk (B) b 11 Pearl  
   William H bookkeeper The Bur-  
     gess Co b 24 Wash  
 Rindge Louise P h 142 Front  
 Ripley Frank L (Winchester) s r  
   Ocean ave Mhd Neck  
 Rives Millie Mrs laundress b 27 Front  
 Rix Harriett E wid William R h 9  
   Mechanic [nut  
   Israel P shoe cutter h 14 Wal-  
   Peter E stockfitter h 46 Pond  
   Thomas P M cigars &c 148 Wash  
     b 15 Front  
   William A printer h 52 Jersey  
   William R died Sept 4 1913  
 Roach Ethel M stenog (B) b 31  
   Rowland [Pleasant  
   Georgianna wid Isaac h 37  
   Rose wid Robert H h 31 Rowland  
   Willard shoe wkr b 37 Pleasant  
 Roades Blanche R stitcher b 24  
   Darling [ing  
   Florence M stitcher b 24 Darl-  
   Harry S clerk 257 Wash h 13 Lin-  
     den  
   Harry W driver b 24 Darling  
   Martha D wid Benjamin C S h  
     29 Jersey [erick  
   Walter E stockfitter h 24 Mav-  
   William S laster h 13 Linden  
   Wilson H draughtsman b 29  
     Jersey  
 Roads Edward L carp h 9 Pickett  
   Edward S b J E Graves off  
     Beacon  
   Evelyn L student b 29 Jersey  
   John L shoe wkr h 131 Elm  
   see Rhoades [h 24 State  
 Roberts John T foreman 89 Front  
   Tremaine L foreman Burgess  
     Co h 59 Front [Commercial  
 Robbins Charles blacksmith h 35  
   Clarence T driver b 35 Commer-  
     cial [Commercial  
   William A shoe cutter b 35  
 Roberts Anna S clerk (S) b 128  
   Front [Front  
   Emma J wid Charles N h 128  
   Mary rem from town

Robinson Charles market gardener  
 and poulterer also milk dlr  
 end Abbot h do  
 Frederick cashier (50 Congress  
   B) h 32 Reed  
 Frederick died March 21 1914  
 Frederick jr student b 32 Reed  
 Joseph H milk end Abbot b do  
 Mary L wid Frederick h 8 Dev-  
   ereux  
 Rockett Richard P undertaker 16 18  
 and 20 Atlantic ave also stable  
 and garage do and prop  
 Nanepashemet Stable Ocean  
 ave h 145 Elm [22 Lindsey  
 Rockmere Garage (R O Brackett)  
 The (G H Brackett) Rockmere  
 pt [R L) h 36 Front  
 Rodgers Albert H clerk (B & M R  
   Caroline O wid Nathaniel B  
   h 164 Wash [Elm  
   Elbridge G stenog (B) b 119  
   Ellen J ice cream etc also postal  
   sub station No 3 7 School  
   h 17 Watson  
   J Lawrence clerk 7 School h 28  
     Washington sq n Wash  
   Lawrence M milk Ferry rd n  
     Salem Harbor h do  
   Margaret R wid William E b  
     32 High [chanic sq  
   Maria W housekeeper at 8 Me-  
   Nathaniel V janitor Elbridge  
   Gerry sch h 8 Mechanic sq  
   William A h 119 Elm  
 Rogers Albert H clerk (B & M R  
   R L) h 36 Front  
   Albert O driver b 14 Linden  
   Caroline E Mrs groc 37 Elm h  
     39 do [20 Village  
   Carrie L B Mrs stenog (L) b  
   Charles E yard foreman Gilbert  
   & Cole Co's h 14 Linden  
   Frank E electrician (Bev) h 17  
     Waldron  
   John S fruit 3 Market sq and  
     144 Wash also pool do h 146  
     do  
   John W h 39 Elm  
   Wellington F chief engineer as-  
     soc factories h 29 Harris  
 Rollins Abba T wid Leonard C h 9  
   Village  
 Ropes Benjamin h 19 Highland ter  
 Roscoe Elsie G stenog 56 Elm b 51  
   Gregory [Cottage b do  
   Maude asst supt Devereux  
   R Simpkins (Roscoe & Steele)  
   Lindsey h 51 Gregory  
**ROSCOE & STEELE** (R Simpkins  
 Roscoe and Jonathan E  
 Steele) carpenters and build-  
 ers Lindsey See page 1002

**Lumber of All Kinds****GILBERT & COLE CO.,**  
Pleasant, cor. School, MARBLEHEAD  
Telephone 223-2



# WHITE & CO. Agents for EDDY'S Refrigerators

Washington, cor. State St. Connected by Telephone

ROSE

[Marblehead]

SANDWICH

959

Rose Annie Mrs shoe wkr b 8 Walnut  
Benjamin lab h 84 Front  
Frank D lea wkr (S) b 8 Walnut  
Mary Helen wid Stephen C s r  
Clifton ave Orchard Circle  
Perley V grocer 4 Bowden h 293  
Wash [Hathaway rd  
Rosenthal Morris (Boston) s r  
Roundey Walter H engineer Tuck-  
er's wharf h 45 Prospect  
Rounds Mary J Mrs housekeeper at  
18 Stacey [39 High  
Roundy Alicia M clerk 56 Elm b  
Annie K b 10 Mechanic sq  
Arthur H shoe cutter b 10 Me-  
chanic sq [Front  
Augustus K fisherman h 101  
Charles E h 98 Front  
Chester E clerk P O b 12 Smith  
Edward h 68 Front [Wash  
Elizabeth wid William B h 175  
Elizabeth G wid Samuel C h 12  
Smith  
George C b 8 High [Bowden  
Hannah M wid William F b 22  
Harris P shoe cutter h 7 Me-  
chanic sq  
Hattie b 8 Guernsey  
John A clerk (B) b 38 Gregory  
John G laster h 3 Nicholson  
John H h 10 Mechanic sq  
John H jr shoe cutter h 38  
Gregory [sey  
Mary B wid Joseph h 8 Guern-  
Rebecca G shoe stitcher h 39  
High [44 High  
Stephen C McKay stitcher b  
Walter H eng h 45 Prospect  
William L shoe wkr b 24 Circle  
William R shoe cutter b 44 High  
William S janitor post office h  
29 Harris [Wash  
Rowe Vera teacher (N H) b 172  
William E gardener h 31 De-  
vereux  
Russell Caroline A h 1 Norman  
Charles T (Boston) s r Flint  
Mhd Neck [h 16 Devereux  
Frank H mngr The Burgess Co  
Fred W shoe wkr h 26 Commer-  
cial  
Harold C cook b 205 Wash  
Harriet h 2 Pickett  
H Ellen teller (L) b Humphrey  
n Maple [erick  
Irving L light worker b 32 Mav-  
John W peanuts etc h 24 Me-  
chanic  
John W shoe wkr h 21 Russell  
Joseph market gardener Hum-  
phrey n Maple h do  
Knott P gardener b 14 State  
Mary A wid Knott P h 14 State

Russell Mehitable G wid William J  
h 173 Pleasant. [Glover  
Richard F lobsterman h 3  
Ruth E b 6 Gerry  
Sarah L b 54 Orne [ant  
Thomas E laster b 166 Pleas-  
William clerk 257 Wash h at  
Salem  
William F b 40 Wash [Wash  
William P edgsetter h 42  
William W shoemaker h 54 Orne  
Rust Dora wid William h Atlantic  
ave c Beach ave  
Paul D (B) s r Ocean ave Mhd  
Neck [48 Gregory  
Ryan Charles A clerk 1 School rms  
Hannah L shoe stitcher b 6  
Lindsey [29 Lincoln ave  
John F horseshoer 6 Hawkes h  
Margaret C stitcher b 6 Lindsey  
Mary E shoe wkr h 6 Lindsey  
Roland W apprentice b 11  
Waldron ct [ave  
Sabina student b 29 Lincoln  
Wm H driver h 11 Waldron ct

ST CLAIRE JOSEPH G rem to  
Lynn [Village

St Lawrence Joseph carpenter h end  
Salkins Emeline R Mrs h 2 Franklin  
Ethel clerk b 72 Front  
Helen b 2 Franklin  
Horace M b 165 Pleasant  
James Y McKay stitcher h 112  
Front  
James Y jr laster h 26 Pond  
John H (Salkins & Laskey) 112  
Wash b 72 Front  
Richard H h 11 Beacon

**SALKINS & LASKEY** (John H  
Salkins and William A Las-  
Key) clothing hats boots  
shoes rubbers and yacht out-  
fitters 112 Wash See page  
1009

Samoset Hotel (Isabelle K Cross)  
summer boarders Foster Mhd  
Neck

Sanborn Burt W mach h 8 Cowell  
Elisha chemist (L) h 47 Com-  
mercial [mercial  
James H chemist (L) h 45 Com-  
Lizzie H wid Francis W b 27  
Franklin

**SANBORN PERLEY L.** physician  
79 Pleasant h do Office  
hours 1 to 3 and 7 to 8 p m  
Tel 151-1

Tracy L ins (B) b 79 Pleasant  
Vernon A rem from town

Sandwich Elizabeth wid Peter h 15  
Waldron [dron  
James T shoemaker b 15 Wal-  
Peter J lea wkr b 15 Waldron

**"C" SLEE**  
MARBLEHEAD

For Marblehead House Lots

# For Light, Heat and Power

APPLY TO **Lynn Gas & Electric Co.**  
Office, 158 Washington St. Marblehead, Mass.

960 SANFORD [Marblehead] SHUMAN

Sanford Arthur J plumber 18 School h 7 Evans rd  
Lizzie A wid Judson C h 74 Jersey [Mechanic  
Sargent Albert W clerk (S) b 9 Cyrus (Cambridge) s r Ocean ave Mhd Neck  
Margaret J maid at 78 Pleasant William E electrical contractor (B) b 15 Circle  
Saunders Charles clerk 126 Wash b The Bedford  
Savory Albert rem to Chelsea Annie L bkkpr 112 Pleasant b 10 Stacey [nard  
Charles H shoe wkr h 31 Bar-Edgar M h 2 Allerton pl  
Elizabeth P wid Joseph h 41 Sewall [ton pl  
Ellen E stenog (L) b 2 Allen-George S laster h 10 Stacey  
Hannah B wid Joseph F died Sept 8 1913  
Mary D clerk b 2 Allerton pl Wilbur W foreman 18 Sewall h 41 do [R h 26 Village  
Sawyer Ralph E fireman B & M R Schaller Frank rem to New York Richard rem to New York  
Schoff Caroline R wid Robinson N b 58 Front  
J Robinson steward h 58 Front Schofield Asa A boat builder h 36 Mugford  
William H painter h 2 Story ter Schottler Phillip foreman rms 2 Story ter  
Schumacher Emma b 18 Devereux Scott Ethel shoe wkr b r 4 Lindsey John E shoemaker h r 4 Lindsey Randal M shoe stitcher h 17 Abbot  
William W laster h 17 Abbot Sea Cliff Club 19 Cliff  
Cliff Garage Edward J Cudihy mgr 25 Chestnut [ave M N  
Seamans Francis A (S) s r Ocean Selman Amy G clerk (S) b 148 Pleasant [Beacon  
Marcia M Rev s r Norman n Mary E Mrs h 65 Wash  
William H emp water dept h 148 Pleasant  
Senate Club 59 Wash [16 Watson Shannon Edwin W trav salesman h Shatswell Mary E wid William b 37 Pleasant [coln ave  
Shattuck Charles B C lab h 27 Lin-Charles H (Caswell & Shattuck) 23 Sewall h 57 Front  
Elizabeth shoe wkr b 31 Circle Fred O M shoe wkr h 70 Pond  
Shattuck John K shoemaker h 27 Mugford [Circle  
Nathaniel B edgsetter h 31 Samuel shoemaker h 66 Front  
Shaughnessy Edward J rem to Boston Shaw Adna B (Cambridge) s r Clifton Hts [Pond  
Albert clerk 78 Front h 24 C Mabel clerk (S) h 22 Village  
Hooper R bkkpr (62 Franklin B) h 5 Elm pl  
Mary E wid Thomas H h 6 Guernsey [sey  
Merrill G shoe oper b 6 Guern-Otis trav salesman h 15 Abbot  
Shea H Clifford salesman (S) b 7 Sewall  
John gardener h 10 Central [nut  
Margaret E shoe wkr b 9 Wal-Mary wid John J h 9 Walnut  
Sheehan William J phys 33 Wash h at Salem [Feb 27 1914  
Shepard Ann E wid William W died Annie h 4 Wash sq [ick  
Arthur P clerk (B) b 1 Maver-Edith clerk 96 Wash b 21 Pond  
Emma L bookkeeper Paine Shoe Co b 9 Reed  
Fred F clerk (L) b 9 Reed  
George W grocer 6 Wash sq h 7 High [Bassett h do  
Hannah R Mrs dressmaker 16 Harry H baggage master B & M R R h 2 Spring  
Horace B clerk (B & M R R B) h 32 Russell  
James h 16 Bassett  
Joseph F shoe laster h 1 Maver-ick [Reed  
Mary A wid Joseph W h 9 Nellie bkkpr (S) b 9 Reed  
**SHEPARD WILLIAM H** druggist 96 Wash h 21 Pond See page 1505 [coln ave  
W Frank shoe cutter h 37 Lin-Sherburne Charles H (Boston) s r 62 Pleasant [Pleasant  
Charles W (Boston) s r 62 Sherman William H Mrs (Boston) s r Devereux Rocks [Village  
Shirley Annie M boxmaker b 15 Arthur H shoemaker also prop summer cottages 148 Pleas-ant h do  
Harriet L b 15 Village  
Martha A h 15 Village  
Shottler Philip foreman Paine Shoe Co h 134 Pleasant  
Shourds Charles F (Cambridge) s r Hathaway rd C  
Shrader see Schrader  
Shuman Edwin A (Boston) s r Spring Mhd Neck

## Eureka Poultry Farm

T. S. BOWDIDGE & CO. 10 Mt. Vernon St. Marblehead Tel. 215-3

**STRICTLY FRESH EGGS**  
BROILERS, CHICKENS, FOWL,  
SQUABS, DUCKS, to Order.

**Richard M. Cook**      **1 PLEASANT STREET**      Agent  
 Eastman Kodaks, Cameras and Camera Supplies, Developing, Printing and Enlarging  
 for

SHUMAN

[Marblehead]

SNOW

961

Shuman Samuel (B) s r Atlantic ave  
 Clifton [Emerald  
 Sibley Charles R (Lynn) s r off  
 James R h Ruby ave [mere  
 Silva Manuel architect (L) h Edge-  
 Maurice tailor h 10 Rowland  
 Simpson Edith W teacher Story  
 gram sch b 189 Pleasant  
 Sinclair Emma R wid William F h 4  
 Sewall  
 George T finisher b 61 Front  
 Hannah A wid George T h 61  
 Front  
 John B lab h 288 Wash  
 Thomas H bottom finisher b 61  
 Front [h 23 High  
 Siner William foreman (Danvers)  
 Sklover Abraham tailor 80 Wash h  
 36 Mugford.  
 Joseph b 36 Mugford  
 Louis rem from town  
 Rose b 36 Mugford  
 Sadie sten (Pea) b 36 Mugford  
 Slattery Margaret wid John S b 2  
 Chestnut  
 Thomas E b 2 Chestnut  
 Slee Ackley R student b 24 Bassett  
**SLEE CHARLES A** real estate and  
 insurance 8 School h 24  
 Bassett See foot lines  
 James H clerk (Wash D C) b  
 24 Bassett [b 24 Bassett  
 Richard B clerk (Wash D C) b  
 Small A Clifford draughtsman (147  
 Milk B) h 7 Sewall [Orne  
 Smethurst Abbie laundress h 28  
 Charles H fisherman h 23 Merritt  
 Fred B shoemaker h 17 Summer  
 Jane B monotype opr b 6 Wash  
 John S b 6 Wash  
 Joseph B cook h 6 Wash  
 Lizzie T b 6 Wash  
 Susan G laundress h 28 Orne  
 Walter A car cond h 3 Prospect  
 William h 284 Wash  
 William F laster h 38 Elm  
 William H stockfitter h 20 Lee  
 Smith Alfred R apprentice b 51 Gre-  
 gory  
 Annette A b 147 Wash [town  
 Annie wid Stephen R rem from  
 Benjamin D trimmer b 45 Pros-  
 pect [Pond  
 Benjamin F shoe cutter h 41  
 Benjamin F 2d shoemaker b 22  
 Beacon [ton Hts  
 Charles F (Brookline) s r Clif-  
 Charles F jr (Brookline) s r Clif-  
 ton Hts [con  
 Charles H shoe cutter h 26 Bea-  
 Charles R variety 233 Wash b  
 45 Prospect [h 12 Front  
 Charlton L boat builder 1 Water

Smith Edward B h 47 Orne [bier rd  
 Elmer W designer (B) h 5 Bu-  
 Elsie M S milliner b 26 Beacon  
 Emma B wid Frank h 16 Village  
 Emma J Mrs h 234 Wash  
**SMITH FRANK M** mason and con-  
 tractor 145 Elm h do See  
 page 1009 [Elm  
 Frank O clerk (P O B) b 149  
 Harold W lumber (B) h Ruby  
 ave  
 Henry N clerk b 26 Beacon  
 Howard E rem to Swampscott  
 Howard S shoe cutter b 26 Bea-  
 con [ant h 28 Maverick  
 John D shoe repairer 126½ Pleas-  
 John H cashier (B) h 142  
 Atlantic ave [landing  
 J Foster (Salem) s r Goodwin's  
 Lorenzo N h 51 Gregory  
 Lula W propr (Enterprise Hand  
 Laundry) 6 School h 30  
 Sewall  
 Mabel A stitcher b 51 Gregory  
 Margaret E at 141 Pleasant  
 Martha J wid William I h 9 Lee  
 Mary A wid Eben rem to N Y  
 Mary E wid Samuel D b 142  
 Atlantic ave [Apr 28 1914  
 Mary E wid Jeremiah F died  
 Obed H (Smith & Douglass) 59  
 Jersey h 62 do  
 Samuel gardener h 149 Elm  
 Sarah J R shoe stitcher b 26  
 Beacon [Pleasant  
 Stephen Q lobsterman b Mt  
 Stewart clerk 26 Orne b 26 Bea-  
 con  
 William E teacher (B) h 9  
 Evans rd [h 26 South  
 William E eng and boat bldr  
 William S b Mt Pleasant [con  
 William T lobsterman h 22 Bea-  
 & Douglass (Obed H Smith and  
 Marshall E Douglass) carp-  
 enters 59 Jersey  
 Snellen Charles H lab h 6 Union  
 Charles H jr shoemaker h 43  
 Front  
 John shoe wkr b 6 Union  
 John M A h 26 Darling [Tucker  
 Josephine Mrs laundress h 5  
 Snow Albert A shoe wkr b 144 Front  
 Charles E bkkpr (B) h 25 Dev-  
 ereux [do  
 Charles H artist 135 Wash h 121  
 Charlotte A clerk 56 Elm b 261  
 Wash  
 Clara E Mrs rem from town  
 Clarence S clerk 132 Wash b 36  
 Sewall  
 Cora L shoe wkr b 7 Bassett  
 David O grocer 36 Sewall h 54  
 do

**Wood of all kinds Sawed and Split to Order at**  
**JOHN S. MARTIN Co's, Near Electric Light Station, Marblehead.**

# J. B. BLOOD CO.

Largest Handlers of  
Meats of all  
Kinds

Lynn Market  
Union Street Market

962

SNOW

[Marblehead]

STEARNS

Snow David O jr student b 54 Sewall  
Donald A student b 54 Sewall  
Ebenezer E fisherman b 8 Darling  
Ernest P teamster h 185 Pleasant  
Frank driver h 9 Gerry [Jersey  
Frank E light trimmer h 53  
George B H boatman h 35  
Hawkes  
Herman F real estate &c also  
automobiles 160-162 Wash h  
8 Gerry  
Horace E pedler h 7 Glover  
John H carpenter h 7 Bassett  
John T boatman h 59 Front  
Joseph F 2d prop Ocean House  
Cafe h 144 do [Lee  
Lizzie H wid Horace C h 25  
Lydia wid Samuel died Feb 9  
1914  
Mabel W b 25 Russell  
Marjorie student b 54 Sewall  
Nathaniel H (N H Snow & Co)  
132 Wash h 18 do  
N H & Co (Nathaniel H Snow)  
groc 132 Wash [b do  
Susie S dressmaker 7 Bassett  
Thomas variety Harbor ave  
(summer) also postmaster  
Mhd Neck h 25 Russell  
**SNOW THOMAS D** contractor and  
carpenter Smith n Pleasant  
h do See page 1004  
Walter (U S N) b 7 Bassett  
Whitney P shoe wkr h 18  
Franklin [Crocker pk  
Snowcrest H Unverhau propr  
Snyder James R electrician h 194  
Pleasant  
Soper Benjamin P lab h 284 Wash  
James H shoe wkr b 40 Lee  
Rebecca B clerk (L) b 40 Lee  
Sarah A Mrs h 40 Lee  
Southward S Arthur clerk (G E Co  
L) rms 4 Story ter [36 Pond  
Sparhawk Benjamin A shoe cutter b  
Samuel A h 36 Pond  
Sarah E h 6 Mechanic  
Sparrell George R (Parker & Spar-  
rell Co) 147 Elm h 3 Guernsey  
Spaulding Everett A rem to Win-  
George E real estate stocks  
bonds (12 Main Pea) h 143  
Atlantic ave [Cottage  
Spence Charles H shoemaker h 5  
Stacey Alma W wid Hervey P h ?  
State [ave  
Anna C stitcher b 47 Atlantic  
Arthur M shoe wkr h 36 Gregory  
Benjamin F groc 12 and 14  
Hooper h 10 do

Stacey Charles W boat rigger b 7  
Franklin  
Cora M shoe worker b 3 State  
Eddie G teamster h 2 Waldron ct  
Edith S boxmaker b 36 Front  
Eleanor student b 47 Atlantic  
ave [Orne  
Eliza A wid Joseph G h 47  
Eliza G oper b 7 Franklin  
Elizabeth wid Thomas G h 11  
Rowland  
Gertrude stitcher b 11 Rowland  
Girdler confectioner also mngr  
W U Tel Co 11 Pleasant  
h 51 Elm  
Irving driver h 164 Pleasant  
John G foreman (Pea) h 5 Har-  
ris ct  
John Q h 7 Franklin  
John R lobsterman b 47 Orne  
John S clerk (S) h 13 Orne  
John W h 36 Chestnut  
Joseph I shoe liner b 47 Orne  
Marion shoe closer b 3 State  
Mary A h 47 Atlantic ave  
Mary E b 36 Chestnut  
Rebecca L folder b 47 Orne  
Susan M wid Samuel h 24 Wash  
Thomas B carpenter 26 Rock-  
away h do  
William porter b 13 Cottage  
William F clerk (242 Essex S) h  
11 Commercial  
William F 55 Gregory rem from  
town  
William T shoemkr h 5 Waldron  
William T shoemaker b 36  
Chestnut [Orne  
Winthrop P clerk (B) b 13  
Stackpole Harriet wid Charles H  
housekeeper at 122 Wash  
Standley Hannah L wid Joseph B  
b 52 Rowland  
Mary E Mrs h 9 Beacon  
Mary J housekeeper at 5 Orne  
William B lab b 28 Orne  
William F fisherman h 28 Orne  
William H H shoemkr h 5 Orne  
Stanley Margaret G b 53 Prospect  
Mary J clerk 153 Wash b 2 Bow-  
den [25 High  
Nettie N teacher (Chelsea) b  
Willard B draughtsman (Camb)  
b 25 High  
William S mngr Lynn Gas &  
Electric Co 158 Wash also  
tailor h 25 High  
Starbuck Francis A wid Charles E  
h 198 Washington  
Stearns Frank S driver b 2 Pond  
Stearns Wm B pres (Stearns & Mc-  
Kay Co) 89 Front h at Mil-  
ton

**Celebrated Lackawanna**

Gilbert & Cole Co., Pleasant cor. School Marblehead Tel. 223-2

**COAL**

STEARNS

[Marblehead.]

STONE 963

Stearns & McKay Co William B  
Stearns pres proprs Mhd  
Yacht Yard 89 Front  
McKay Mnfg Co W B Stearns  
pres paints 89 Front  
Steele Charles P rem to Salem  
David shoe buffer and pool room  
90 Wash b 12 Harris  
Edward G shoe wkr h 24 Wat-  
son [land  
George A shoe wkr h 52 Row-  
Harold H student b 3 Elm pl  
Jonathan E (Roscoe & Steele)  
Lindsey h 3 Elm pl  
Stern David (B) s r Rockaway ave  
Stevens Angeline wid A Leavitt h 45  
Gregory [con  
Benjamin F fisherman h 5 Bea-  
Benjamin F jr fisherman b 5  
Beacon  
Charles B b 20 Devereux  
Charles E mach h 197 Wash  
Elizabeth wid Augustus h 197  
Wash  
**STEVENS ELMER H** automobile  
repairing and supplies Essex  
h at Lynn See page 1005  
Emma G wid John H h 8 Lee  
Emma P shoe stitcher b 24 Dar-  
ling [away rd  
Everett J (Malden) s r Hath-  
Georgia Mrs b S F Low's  
Beach ave [tic ave  
Gertrude (Brookline) s r Atlan-  
Harriet F wid Joseph C h Pros-  
pect c Commercial  
Harry E foreman 14 Atlantic  
ave b 197 Wash  
Jennie L operative b 197 Wash  
Joel B agt (Bd of Trade Bldg  
B) h 81 Green  
John G shoe mnfr 14 Atlantic  
ave b 197 Wash [Vernon  
John H shoe cutter h 5 Mt  
Lina T chief oper N E T & T  
Co b 10 Mt Vernon  
Martha E wid Francis h 185  
Pleasant  
Mary R variety 5 Beacon h do  
Mattie M shoe wkr h 24 Darling  
Sarah E wid John h 5 Mt Ver-  
non  
William h 20 Devereux  
William H tree warden 14 At-  
lantic ave also local supt  
gypsy moth com h 9 Mt  
Vernon [n Atlantic ave  
Stevenson Nellie G Mrs b Bartlett  
Stever Clark W edgsetter h 24  
Mechanic [19 Pearl  
Frank E upholsterer 84 Wash h  
George C rem from town  
George C carp h 37 Franklin

Stever George C jr carp h 38 Orne  
Mary L shoe wkr b 37 Franklin  
Stewart Carrie h 11 Pickett [Hooper  
Henrietta wid Thomas L h 16  
Stickney Harry E emp B & M R R  
h 20 Middle fall  
Stillman Frank electrician h 13 Sew-  
Stimson Lester mgr Rockmere gar-  
age h at Springfield  
Stinson Katherine F teacher of vio-  
lin 6 Lee h do  
Stoddard S Warren dentist (165 Tre-  
mont B) b 4 Linden  
Stone Alice O shoe wkr b 19 Atlan-  
tic ave [Atlantic ave  
Ambrose G optician (B) h 139  
Andrew M inspector and clerk  
bd of health 1 Market sq h  
195 Wash  
Angeline b 166 Pleasant  
Anna C shoe wkr b 45 Pond  
Carl N shoe wkr b 24 Nichol-  
son hill  
Caroline wid Nehemiah h 30 Lee  
Carrie G dressmaker h 126 Pleas-  
ant  
Carrie M rem to Salem  
Clarence H teacher b 7 Merritt  
Clarence K shoe laster h 7 Mer-  
ritt [b 15 Gregory  
D Robert (Stone & Andrew B)  
Edward S shoe cutter b Pleasant  
Edward W jeweler (B) h 38  
Pond  
Eliab E motorman h 7 Vine  
Eliza T Mrs b 24 Nicholson hill  
Ellen M wid William B b 26  
Mechanic  
Emma shoe wkr b 4 Cross  
Ethel M boxmaker b 23 State  
Frank H shoe laster h 45 Pond  
Henry N mach h 11 Jersey  
Henry lab b 30 Lee  
Howard T bkkpr (Merchants  
Nat'l Bank S) h 26 Mech-  
anic  
James chauffeur b 15 Cottage  
James A shoe wkr h 208 Pleas-  
ant  
James M rem to Beverly  
James S shoemaker h 20 Green  
Julia dressmaker b 45 Pond  
J Arthur shoe wkr h 208 Pleas-  
ant  
Mary shoe wkr b 4 Cross  
Mary wid Wm H dressmaker 4  
Pickett h do  
Mary E h 153 Pleasant [dron  
Mary E wid Simon A h 27 Wal-  
Mary L shoe stitcher b 48 Lee  
Mary L b 166 Pleasant  
Mildred F shoe wkr b 19 Atlan-  
tic ave  
Nehemiah 2d teamster h 4 Cross

**C. A. SLEE**  
Marblehead

**Auto Insurance usually a little under  
prices generally charged**

Use Gas for cooking and temporary heating because it is cheap, efficient, safe and clean  
**LYNN GAS & ELECTRIC CO.;** Office, **158 Washington St. Marblehead, Mass.**

964

STONE

[Marblehead]

SYMONDS

Stone Ruth A wid Joseph W b 7 Mechanic ct  
 Samuel A fisherman h 10 Green  
 Sarah E wid Theodore rem to Salem [dron  
 Simon A teamster b 27 Wal-S Chester b 8 Tucker  
 Warren E foreman J Lancy jr's h 17 Central  
 Will shoe wkr b 15 Cottage  
 William A driver h 15 Cottage  
 William B McKay stitcher h 8 Tucker  
 William F h 166 Pleasant  
 William F bookkeeper (B) b 4 Pickett  
 William F conductor h 1 Jefferson  
 William F 2d car conductor h 28 Village [propr 2 Wash  
 Stone's Restaurant Mrs Wm T Howe  
 Strauss Ferdinand (Boston) s r Atlantic ave C  
 Streeter Howard Alvertus physician 23 Pleasant h do  
 Strong Charles E engineer B & M R R h 74 Front  
 Daniel W clerk (S) b 74 Front  
 Hazel student b 74 Front  
 John B carpenter h 150 Wash  
 Margaret D wid Philip dress-maker 33 Mechanic h do  
 Stuart Hazel M teacher S Roads jr's school h at Lynn [Hooper  
 Henrietta wid Thomas L h 16  
 Stubbs J H pastor M E Church h 141 Elm  
 Sullivan Adella D box maker b 23 Highland ter [3 Commercial  
 Edward J emp B & M R R h  
 Edward J jr student b 3 Commercial [coln ave  
 Elizabeth K milliner b 55 Lin-Frederick R foreman (S) h Saphia ave  
 James (Marblehead Mnfg Co) Green h 55 Lincoln ave  
 James L foreman Marblehead Mnfg Co b 55 Lincoln ave  
 Jeremiah C laster h 15 Hawkes  
 John lab h 30 Commercial  
 John D hairdresser and ticket broker Pleasant h 18 Chestnut  
 John E died Feb 14 1914  
 Joseph W student b 55 Lincoln ave [mercial  
 Margaret E student b 3 Com-Mary A b 55 Lincoln ave  
 Peter baker h Wash under A Knight's  
 Sadie rem to Boston  
 Thomas L student b 55 Lincoln ave

Sumner Arthur N clerk 1 School h 149 Elm  
 Sunflower Tea & Gift Shop (A C Leslie and P L Bourne) 8 Selman  
 Swallow John potter h 18 Glover  
 Swasey Arthur L salesman (B) h 5 Story ter [coln ave  
 Lillian clerk 56 Elm b 5 Lin-Rebecca wid Wm P h 262 Wash [ave  
 Thomas assessor h 5 Lincoln  
 Sweeney Daniel glue wkr b 9 Tucker  
 Frank shoe worker h 55 Green  
 Lena G shoe worker b 9 Tucker [Tucker  
 Nellie V shoe worker b 9  
 Richard F shoemkr h 39 Mugford  
 Sweet Horace W C lab b r 15 Orne  
 John H cook h r 15 Orne  
 Lena M tel operator b 8 Darling [8 Darling  
 Margaret B wid Samuel B h  
 Miriam T boxmaker b 49 Gregory [sq  
 Moses emp 56 Elm h 8 Market  
 Nathaniel h 6 Cowell  
 Samuel G cook h 13 Franklin  
 Sarah wid Mason H h 98 Front  
 Thomas G police b 8 Darling  
 William H shoemaker h 14 Stacey [273 Wash  
 Sweetland Charles S shoe cutter h  
 Frank pedler h Village byd R R  
 Horace S asst ticket agt and telegrapher B & M R R sta h 120 Elm [36 Village  
 Joseph A variety 203 Pleasant b  
 Joseph B shoe mnfr 36 Village h do [Wash  
 Swett Benjamin H fisherman h 24  
 Blanche G sten (B) b 22 Pearl  
 Francis shoe trimmer h 22 Pearl  
 Harold F b 22 Pearl  
 Lucy wid Benjamin h 2 Harding's ct [sell h do  
 Sarah J teacher of music 15 Rus-Symmes C Atwood meat cutter h 11 Rowland  
 Symonds Annie B died Jan 14 1914  
 Gertrude H clerk 56 Elm b 12 Abbot [Jersey  
 Harriet D wid Philip W h 24  
 Henry W G jobber b 7 Middle  
 Joseph L shoemaker h r 31 Rowland  
 Lillian B forewoman Paine Shoe Co b 18 Linden [Salem  
 Sarah W artist 106 Wash b at  
 William B h 6 Hillside ave  
 William H concrete paver 12 Abbot h do

**Eureka Poultry Farm**

T. S. BOWDIDGE & CO. 10 Mt. Vernon St. Marblehead Tel. 215-3

**Fresh Killed Poultry  
 and Table Eggs**

**Richard M. Cook, Optometrist** MARBLEHEAD Glasses Fitted, Lenses Matched, in fact everything pertaining to the Optical Business.

TAFF	[Marblehead.]	TRASHER	965
TAFF WILLIAM M (Brookline) s r Sea View ave n Humphrey C		Thorndike George R carpenter h 101 Front	
Tansey Thomas P shoemaker h 41 Commercial [Atlantic ave		Herbert G motorman h 1 Vine	
Tarr Percy H accountant (B) h 140		Ralph E shoe cutter b 137 Atlantic ave	
Tatterfield John H mach b 61 Front		Warren A bkkpr b 137 Atlantic	
Taylor Alice Mrs b 45 High Carrie b 15 Summer [ct		Thorner Benjamin F gardener h 175 Pleasant	
Charles E police h 19 Waldron		Fred P driver b 32 Rowland	
Frank H shoemaker h 61 Lee		Joseph fish (Bev) b 108 Front	
Frederick A mgr Tedesco Country Club h Tedesco [met		J Wilbur (U S N) b 46 Prospect	
George B shoe wkr h 15 Sum-		Leonard P h 21 Highland ter	
George W mop mnfr 14 Evans rd h do [win's ct		Lewis P fish 49 Prospect h 37 Rowland	
J Allen broker (B) h 19 Good-		Lydia T bkkpr b 46 Prospect	
Tedesco Country Club Tedesco		Owen H fish 275 Wash h 46 Prospect	
Tedford Helena B (Bowdidge & Co) 10 Mt Vernon h do		Philip L fish pedler h 108 Front	
Wallace A rem to San Diego California		Walter driver b 32 Rowland	
Tenney Anna F shoe wkr b 211 Pleasant [nard		William F lab h 48 Prospect	
Annie C shoe stitcher b 8 Bar-		William R fish Bessom h 32 Rowland [hill	
Charles H shoe cutter b 211 Pleasant [Pleasant		Thrasher Arnold S b 24 Nicholson	
Ellen L wid Charles H h 211		Arthur E musician h 24 Nichol- son hill [olson hill	
Margaret G b 8 Barnard		C Willis shoe wkr h 24 Nich-	
Mary E stitcher h 8 Barnrd		Fred W helper h 32 Middle	
Patrick shoe wkr b 8 Barnard		see Trasher [51 Pond	
Thomas Fred B s r Pitman's Field		Tibbetts Joseph H boat builder h	
Frederick B h Edgemere off Cloutman's lane [ton Hts		Sidney shoe wkr b 47 Atlantic ave	
Frederick W (Melrose) s r Clif-		Titcomb Frank C rem from town	
John P driver b 12 Russell		Titus Calvin florist 12 Pond h do	
Thompson Albert (Boston) s r Clif- ton Hts		Corinne shoe wkr b Abbot ct	
Albert K died Nov 1 1913		Emma E wid Calvin b 8 Union	
Andrina teacher Gerry sch b at Roxbury		Rufus L chauffeur h 26 Mech- anic [b 19 Barnard	
Dora K clerk (L) b 18 Stacey		Tobin Bessie M Mrs shoe stitcher	
Edward shoe laster h 18 Stacey		George shoe wkr h 19 Barnard	
Edward E laster b 17 Abbot		James lab h 10 Lindsey	
Elizabeth b 18 Stacey		Toft William E h 191 Wash	
Everett R printer h 6 Tucker		Townsend Charles (Marblehead Mfg Co) Green h at Elizabeth N J	
<b>THOMPSON FRANKLIN E S</b> pho- tographer 103 Wash h do		Fred J mason h 6 Glover	
See page 1005 [Abbot		Herbert F mgr (L) h Clifton ave n R R sta	
Hannah R wid Albert H h 17		Traiser Charles H (B) s r Ocean Spray ave C	
James T engineer B & M R R h 51 Jersey		Richard E (Boston) s r Ocean ave Mhd Neck	
John A shoe cutter h 25 Orne		Trasher Benjamin D shoemaker h 234 Wash [dron h do	
John C buffer h 17 Abbot		Charles S confectionery 1 Wal-	
Lizzie B rem from town		Florence P b 15 Atlantic ave	
Oliver rem from town		Frank G clerk (S) b 234 Wash	
Steward S rem to Maine		Frank K foreman J Lancy jr's h 39 Mugford [tic ave	
William T shoe wkr b 25 Orne		Fred W clerk (B) h 15 Atlan-	
Thorburn Bertram S electrician h 49 Prospect [school b at Lynn		Lillian K tip fixer b 234 Wash	
Thornburn Sarah E teacher Gerry		Percy shoe wkr b 234 Wash	
		Phillip jr ice cream 110 Wash rms 1 Waldron	
		Wayne P farmer b 1 Waldron	

**Lime, Cement and Sand** John S. Martin Co.  
Cliff St., Marblehead Tel. 119

# J. B. BLOOD CO.

Teas and Coffees  
We Can Please you

Lynn Market  
Union Street Market

966 TRASHER [Marblehead] VAN BLARCOM

Trasher see Thrasher  
Trefry Addie B clerk 56 Elm b 99  
do [South  
Annie H wid Charles M h 14  
Benj F lobsterman b 42 Sewall  
Benj W granite & concrete  
walks 129 Pleasant h do  
Gertrude L W clerk b 8 High  
Harry G bkkpr (B) h 8 High  
Helen R boxmaker b 14 South  
Mary student b 8 High [mer  
Mary H wid John F h 25 Sum-  
Mary K wid Samuel S b 187  
Wash [b 42 Sewall  
Philip M foreman J Lancy jr's  
Raymond H reporter (Item L)  
b 14 South  
Richard C clerk b 12 Anderson  
Russell G clerk b 8 High  
Samuel S mach oper h 8 High  
Theodore grocer 8 Green h 99  
Elm [B b 187 Wash  
Walter C bookkeeper (33 Court  
William C W clerk Pleasant c  
School h 12 Anderson  
William D T lawyer 8 School  
also state tax com com of  
corp etc h 187 Wash  
William L died Feb 5 1914  
Triske Harry O rem from town  
Trudeau Simeon J emp B & M R  
R b 5 Gerry [111 Elm  
True Helen E vocal teacher (B) b  
Rebecca W b 111 Elm  
Richard S physician s r 111 Elm  
Tucker Annie L wid William O h  
110 Front  
Chadwell h 8 Guernsey  
Charles B rem to New Orleans  
Eliza G wid Philip B h 21  
Mechanic [Middle  
Elizabeth wid John A O h 8  
Emily B wid Thomas W h 143  
Wash [stitcher b 175 Wash  
Emma W wid Albert H shoe  
George died June 1 1913  
Helen A b 11 Sewall  
John I carpenter h 21 Summer  
John J lab b 8 Middle [Front  
Mabel H teacher (N J) b 110  
Newell clerk (B) h off Atlantic  
ave opp Valley  
N Lewis stationery etc 111  
Wash h 21 Highland ter  
Rebecca L wid Samuel T h 84  
Pleasant [Bassett  
Rena D stenog M E L Co b 28  
Sarah E wid Lewis G b 38 Elm  
Thomas pres Mhd Transporta-  
tion Co and ferry boat capt  
h 59½ Front  
T W Co (Frank M Coates) dry  
goods etc 139-141 Wash  
William H h 17 Rockaway

Tufts Eugene A (Tufts & Friedman  
L) h Humphrey c Tufts  
Turner Bannie Mrs h 22 Lee  
Ruth supt weaving dept (Dev-  
ereux Cottage b do  
Sarah h 76 Green [Harding's ct  
Tutt Benjamin S farm hand b 2  
Edward D foreman 56 Elm h 12  
Goodwin's ct  
Hannah bkkpr h 15 Wash  
Irving stockfitter h 36 Front  
John S farmer h 2 Harding's ct  
Lillian R stitcher b 28 Franklin  
Lucy F stenog Herbert Hum-  
phrey & Son b 2 Harding's  
ct  
Mary A stitcher b 8 Linden  
Mary A wid Richard b 10 Middle  
Mary E b 15 Wash  
Richard bkkpr (48 Canal B) h  
11 Maverick [Maverick  
Richard jr clerk (Boston) b 11  
William H lobsterman h 123  
Front  
William L b 150 Wash  
Tuxbury A Gertrude shoe wkr b 21  
Atlantic ave  
Clarence H (Tuxbury & Co) 21  
Atlantic ave h do  
Herbert F painter b 21 Atlantic  
ave [ave  
Jessie M shoe wkr b 21 Atlantic  
& Co (Clarence T Tuxbury)  
carriage builders 21 Atlantic  
ave [goods 31½ Sewall b do  
Twarogowski Nellie W Mrs dry  
Stanislaus shoe wkr h 31 Sewall  
ULMAN WILLIAM T (Brookline)  
s r Harbor Mhd Neck  
Union Express 19 Bessom  
Peter died Dec 18 1913 [ant  
United States Custom House 61 Pleas-  
Unverhau Heinrich prop New Foun-  
tain Inn also Snowcrest  
Crocker pk h do  
Updegraff Robert R rem to Swamp-  
scott  
Upton George (S) s r 18 Gregory  
King vice pres (Amer Glue Co  
B) h 26 Waldron  
Roger sec (Amer Glue Co 121  
Beverly B) h 122 Atlantic  
ave [Mt Vernon  
Usher Alden T shoe trimmer h 8  
Arthur C rem to Ohio  
Horace B carpenter also variety  
(summer) Mhd Neck h 35  
Russell  
VAN BLARCOM BERTIE D gas  
fitter h 33 Franklin  
Carl shoe cutter h 12 Front  
Grace M shoe wkr b 27 Pearl

**Lehigh Portland Cement, Gilbert & Cole Co.**  
Pleasant Cor. School, Marblehead Telephone 223-2



# WHITE & CO. Complete House Furnishers

Washington, cor. State St. Connected by Tel.

VAN VALKENBURGH [Marblehead.] WEBBER 967

Van Valkenburgh William rem to Cambridge  
 Varrell Ernest J bkkpr 18 School h 3 Abbot [Sta h 20 Jersey  
 John F engineer Mhd Pumping  
 Vasil John fisherman h 5 Glover  
 Vent Lena wid David W b 19 Circle  
**VERNER BARNEY** (Barney Verner & Co) also furniture 18 Prospect h 35 Hawkes See page 1000  
**VERNER BARNEY & CO** (Barney Verner) junk Hawkes also furniture (new and second hand) 18 Prospect and antiques 32 State See page 1000  
 Very George F (S) s r Clifton Hts  
 Nathaniel A (S) s r Clifton Hts  
 Vickery Benjamin B rem from town  
 Fred carpenter h 21 Anderson  
 Nancy J wid Wm h 14 Wash  
 Victoria House Mrs Janet Moran propr boarding house 18 State [ton  
 Viets Howard T rem to Arling-  
 Vincent Chas F painter h 27 Front  
 Flora M shoe wkr b 27 Front  
 Frank painter 11 State h 56 Lee  
 Joseph painter h 15 Front  
 Vorenberg Felix (Boston) s r Hathaway rd  
**WADDEN HANNAH** wid Isaac B b 16 Rowland [Green  
 Hannah R wid Frank L h 12  
 Harvey T driver b 47 Gregory  
 Marguerite clerk N L Wadden & Co b 14 Hawkes  
 Mary student b 14 Hawkes  
 Nathaniel L (N L Wadden & Co) Pleasant c School h 14 Hawkes  
 N L & Co (Nathaniel L Wadden dry goods Pleasant c School [Wash  
 Sarah A wid Benjamin h 202  
 Wade Levi C rem from town  
 Wadsworth James S osteopathic phys 16 Franklin h at Somerville  
 Wainwright Charles D real estate (16 State B) h off Front n Crocker pk  
 Grace M b off Front n Crocker pk  
 Wainwright Maude B b off Front n Crocker pk  
 Walker Addison J (Brookline) s r Highland ave Mhd Neck  
 Edward A rem to Middleton  
 Fred H chauffeur h Lafayette n Salem line  
 Walker Herbert salesman rms 45 Wash  
 Mildred b Lafayette n Salem line [Salem line  
 Walter E mach b Lafayette n  
 William A sec and treas G L Metcalf Wood and Paper Box Co h 132 Atlantic ave  
 Walkley Edward I asst auditor (178 Devon B) h Locust  
 Mary A wid Albert b Locust  
 Wallis Emma A Mrs dressmaker 164 Wash b do [Evans rd  
 Walsh Edgar T shoe wkr b 51  
 James engineer Mhd Mfg Co h 9 Tucker  
 Joseph A h 24 Maverick  
 Joseph B shoemaker h 51 Evans rd [Evans rd  
 Lillian P shoe stitcher b 51  
 Mary maid at 16 Devereux  
 Mary K Mrs boarders 29 Commercial h do  
 Robert E rem to Beverly  
 Walton Henry H heel maker h 15 Maverick [Franklin  
 Sarah J wid Augustus h 10  
 Ward Grace C b 10 Cliff  
 John M (Boston) s r Ocean ave Mhd Neck  
 Mary student b 24 Commercial  
 Roger chauffeur b 24 Commercial  
 William h 24 Commercial  
 Wardwell Hannah clerk (B) h Rockaway ave [land  
 Ware Benjamin F painter b 4 Row-  
 Darwin E Mrs h Barlett n Atlantic ave [Pleasant  
 D Glover mngr (Bev) b 88  
 Henrietta Mrs deceased  
 John costumer (B) h 44 High  
 John G clerk (B) b 44 High  
 Mary E b 88 Pleasant  
 Mary E wid John h 88 Pleasant  
**N Harris** musician b 88 Pleasant  
 Roswell F painter b 4 Rowland see Weare  
 Warren George M rms 23 High  
 Washburn Elsie wid Harry A (B) s r 2 Lee [1914  
 Sarah T wid John died Feb 6  
 Watson Abbie Mrs h 23 Wash  
 Mary D Mrs deceased [mercial  
 Watts James R painter h 7 Com-  
 Martha b 56 Lee  
 Wayland John J driver b 150 Elm  
 Wead Leslie C (Brookline) s r 12 Gregory  
 Webb Elizabeth C bkkpr b 143 Elm  
 Ernest A clerk elec lt dept h end Pitman ct  
 Webber Louis D (Humphrey Coal Co) i Front h at Beverly

**Chas. A. Slee Fine Apartments in Marblehead for Rent**

Marblehead

See that your gas lights burn a steady, round flame. We renew with best burners made, gratis, and will send a representative to put them on.

**Lynn Gas & Electric Co.**  
Office, 158 Washington St. Marblehead Mass.

968

WEBSTER

[Marblehead.]

WILKINS

Webster Clifford aviator Burgess Co b 4 Gregory [ave  
George (Brookline) s r Rowell  
Weddle Margaret asst supt weaving dept Devereux Cottage b do  
Weed Allen D student b W D Weed's [Wash  
Harriet E wid Joseph D h 291  
Lena Mrs tea room 146 Front h do [ayette  
Wallace D letter carrier h Laf-Welch see Walsh  
Wells Charles L Rev h 13 Summer s r Ocean ave Mhd Neck  
Sarah B wid Charles P b 13 Summer s r Ocean ave Mhd Neck  
Welsh Willard (Malden) s r ott Green byd Lincoln ave  
Wentworth Helen D Mrs (Dan) tea room 2 Crocker pk s r do  
West Bertha rem from town  
Elizabeth E wid Arthur shoe stitcher h 134 Wash  
Herbert C plumber b 134 Wash  
Western Union Telegraph Co 11 Pleasant  
Weston Mary L wid Walter P (Danvers) s r Clifton Hts  
Wetherbee Reuben D machinist h ft Hillside ave [152 Front  
Wetherell Mary J wid Chas H h  
Weymouth Charles mason h 175 Pleasant [h do  
Whalen Thomas J mason 214 Wash  
Wheeler Annie E stenog (B) b G H Wheeler's  
Bros (George H and Walter C Wheeler) market gardeners Lafayette jc Humphrey  
Elbert (Nashua N H) s r Foster and Nanepashemet M N  
Ella F Mrs b 43 Hawkes  
Frank A car conductor b 230 Pleasant [ayette h do  
George H (Wheeler Bros) Laf-George Raymond stenog (B) b George H Wheeler's  
John A teamster b 230 Pleasant  
John W emp U S M Co h 43 Hawkes  
Sarah E b 292 Pleasant [Hawkes  
Sherman B shoe cutter h 21  
Sumner A stockfitter h 34 Village [ayette h do  
Walter C (Wheeler Bros) Lat-William J farmer h 230 Pleasant  
Wheelock Charles B (Brookline) s r Nashua ave Mhd Neck  
Selena M b 52 Front [town  
Whipple Herbert C rem from White Alice rms 21 Circle

White Armand cobbler Atlantic ave h 55 Commercial [tage  
Benjamin R shoemaker b 6 Cot-Bridget L wid Newport h 6 Cot-tage [Jersey  
Eleanor R clerk 1 Pleasant b 55  
Elias b 7 Guernsey  
Elias jr (White & Co) 84 Wash h 55 Jersey [land ter  
Elizabeth F nurse b 20 High-Henry H shoe cutter h 27 Jersey  
Lucy E operative b 10 Rowland  
Margaret A wid John grocer 67 Gregory b 60 Commercial  
Patrick h 10 Rowland [Jersey  
Pauline L clerk 15 State b 57  
Peter C garage and stable Atlantic ave c Central h 4 Central [Jersey  
Willard clerk 84 Wash h 57  
**WHITE & CO** (Elias White jr) furniture carpets and upholstering 84 Wash c State See head lines  
Whitman Elizabeth F stenog 8 School b 202 Wash  
Harold lab b 202 Wash  
Joseph H clerk (L) h Tufts n Humphrey  
Malcolm R h 202 Wash  
Whitmore A Dora Mrs b 15 Linden  
Bessie G shoe wkr b 8 Elm  
Mabel F student b 8 Elm  
Mary E wid Wm F hkpr at 8 Elm [bury  
Whitney Charles O rem to Rox-Elliott (B) s r Peach's pt  
F G propr Brown Owl Tea Room Beach s r do  
Lyman F (B) s r Peach's pt  
William (B) s r Peach's pt  
Whittum Harold rms 70 Pond  
Whowell Richard L (Melrose) variety (summer) also garage Atlantic ave Clifton s r do  
Widger Catherine L wid John H h 178 Pleasant  
Widger Horace B clerk Pleasant c School h 3 Maverick  
Wiggen Annie M b 17 Village  
Benjamin B shoe cutter h Smith n Atlantic ave  
Catherine Mrs forewoman Paine Shoe Co h Smith n Atlantic ave [Village  
Elmenia K wid Harry M h 17  
Lizzie B wid Thomas A h 2 Franklin [Phillips  
Mary E wid Thomas P b 11  
Wilcox Philip L rem from town  
Wilkins Charles C cider mnfr (Middleton) also produce 2 Maple n Laf h do  
Clara nurse at 63 Wash

**Eureka Poultry Farm**

T. S. BOWDIDGE & CO. 10 Mt. Vernon St. Marblehead Tel. 215-3

**STRICTLY FRESH EGGS**  
BROILERS, CHICKENS, FOWL,  
SQUABS, DUCKS, to Order.

**SOUVENIRS**

Headquarters in Marblehead for Souvenirs and Local View Cards

**RICHARD M. COOK**  
Pleasant and Washington Sts.

WILKINS

[Marblehead.] WRIGHTINGTON 969

Wilkins Henry F P h 23 Abbot [lage  
Jennie clerk b W H Bank's Vil-  
Ora special nurse Devereux Cot-  
tage b do [R h 63 Green  
Reuel P signalman B & M R  
Williams George R died Jan. 27 1914  
Gregory B h 27 Abbot [cey  
John F chief of police h 16 Sta-  
John T shoemaker h 8 Wash  
Robert B T driver b 4 Sewall  
Williamson Margaret (W Newton)  
s r Rolliston rd Clifton  
Clara R (W Newton) s r Rol-  
liston rd Clifton  
Robert W (Brookline) s r Rol-  
liston rd c  
Wilson Arthur rem to Salem  
Arthur C student b Humphrey  
c Maple [Pearl  
Georgianna (Brighton) s r 7  
Mary A wid James J h 19 Barn-  
nard [Wash  
Mary J wid Francis B h 183  
Timothy F teamster b 19 Barn-  
nard [h Humphrey c Maple  
William L conductor B S R R  
William M lab h 15 Cottage  
Winslow Charles E h 15 Highland  
ter  
Etta F shoe wkr b 34 Russell  
Grover C painter h 19 Russell  
Hattie U waitress b 34 Russell  
Henry C steamfitter h 7 Mech-  
anic  
Humphrey painter b 34 Russell  
Peter P died Aug 11 1913  
Sarah T wid Henry h 34 Russell  
William H h 20 Highland ter  
Winters Mary wid Frederick b 39  
Prospect  
Witham John H teamster h 36 Elm  
Withum Annie F stitcher b 5 Hill-  
side ave [side ave  
Elizabeth S bkkpr (S) b 5 Hill-  
Grace E rem to Springfield  
Harold G shoemaker rms 70  
Pond  
Harry B lab b 42 Pond  
Joshua S fisherman h 18 Stacey  
Mary A wid John B died Aug  
29 1913 [do  
Samuel B poulterer 42 Pond h  
William E student b 5 Hillside  
ave [side ave  
William H shoemaker h 5 Hill-  
Wolfram August W carpenter h 2  
Highland ter [ion 199 Wash  
Woman's Christain Temperence Un-  
Wood Charles E buyer (Fitchburg)  
h 36 Evans rd  
Daniel E messenger Am Ex Co  
b 76 Wash

Wood Isaac D rem to Swampscott  
Woodbury Burpee W lab b 100 Elm  
Grace A Mrs cook at 77 Wash  
Woodfin Anna D died Oct 3 1913  
Arthur driver b 13 Sewall  
Benjamin W (Woodfin Bros)  
112 Pleasant h 13 Sewall  
Benj W jr driver h 10 High-  
land ter  
Bros (Benjamin W and J Frank  
Woodfin) proprs T T Paine's  
Boston Express and Wood-  
fin's Lynn Express 112  
Pleasant [ant  
Carrie H stitcher b 126 Pleas-  
Eliza J wid Richard L h 25  
Sewall  
Ernest teamster h 154 Elm  
Frank S engineer Mhd electric  
light station h 33 Devereux  
Frederick W R shoe cutter also  
night agt Devereux R R sta  
h 13 Harris [b 83 Wash  
Helen L teacher (No Easton)  
John S b 208 Wash  
J Frank (Woodfin Bros) 112  
Pleasant h 16 State [Wash  
Louisa wid James B b 83  
Philip T chauffeur b 16 State  
Sarah E wid Thomas R h 126  
Pleasant [er at 5 Bowden  
Woodworth Margaret J housekeep-  
Wooldrige Edwin T shoemaker h 16  
Waldron [dron  
Joseph H shoemaker b 16 Wal-  
Lillian M shoe wkr b 16 Wal-  
dron [Aug 18 1913  
Ruth M wid Benjamin T died  
Wm M burnisher b 16 Waldron  
Woolston Benj student b 28 Pearl  
Ellen E boxmaker b 10 Maverick  
Eliza wid Josiah h 10 Maverick  
William G shoe laster h 28  
Pearl [h 51 Elm  
Wormstead Joseph S paints 11 State  
Wright Adelaide A teacher Sewall  
Gram Sch b at Chelmsford  
Arthur G autos to rent h 14  
Highland ter  
Bros (William D Wright) shoe  
mnfrs Green  
Carroll D Mrs (Wash D C) s r  
Ocean ave M N  
Harold I shoemaker b 50 Pond  
Joseph T shoe laster h 9 Me-  
chanic  
Ruth A wid Hiram A h 29 High  
William D (Wright Bros) Green  
h 50 Pond  
Wrightington Edgar N (Brookline)  
s r off Harbor ave Mhd  
Neck

**Drain Pipe, Fire Brick & Kaolin. All Masons' Supplies**  
JOHN S. MARTIN CO., Cliff Street, Marblehead, Tel. 119

**J. B. BLOOD CO.**

Fresh Fruits & Vegetables  
Greatest Variety  
Lowest Prices

Lynn Market  
Union Street Market

---

970	YE	[Marblehead]	ZUCHTMANN
YE OLD FORT BEACH NOVELTY SHOP L A Radell propr 150 Front	Town Tavern G J Kimball propr 236 Wash	Young Men's Christian Association Frank Broughton secretary Pleasant n School Samuel h 31 Circle	
Yerxa Henry D (Cambridge) s r Ocean ave Mhd Neck	Young Men's Catholic Temperance Society 65 Gregory	Younger Ariel O landscape gardener h 13 Green [Green Yunker Bessie stenog (B) rms 1	
		ZAUNER FRANK hairdresser 79 Wash h 82 Front	
		Zuchtmann Jennie h 66 Lee	

---

## WHERE IN THE WORLD!

Except in the Directory, can you find, classified,  
the names of all the

## CONTRACTORS

whom you wish to consult  
about building that new house?

---

**All kinds of business classified  
in the same manner on  
Pages 1305 to 1460**

---

**Burma Coal**

**GILBERT & COLE CO.**  
Pleasant, cor. School, MARBLEHEAD  
Telephone 223-2

# TOWN OF MARBLEHEAD

**Officers**

Selectmen—Frank E. Conly, Chairman, Joel W. Reynolds, Charles Goodwin, William E. Bowden, Robert F. Nutting, William T. Litchman, Clerk. Regular meetings held first Friday of each month. The selectmen are also beach committee.

Town Clerk—William T. Litchman. Office hours, 9 to 12 and evenings, except Saturday, from 7 to 8.

Town Treasurer—Everett Paine; office at National Grand Bank.

Collector of Taxes—J. Hooper Martin, office at Abbot Hall.

Assessors—Fred B. Litchman, chairman; Thomas Swasey, Herbert E. Ballard.

Registrars of Voters—John L. Roads, Horace M. Martin, Edgar M. Savory, Wm. T. Litchman, exofficio.

Auditors—W. Gerry Martin, Edgar W. Murphy, Harry I. Brown.

Cemetery Commission—Andrew W. Stone, chairman; Benjamin W. Trefry, William G. Woolston.

Water Commissioners—John P. Goodwin, James E. Price, chairman; John G. Gilbert.

Trustees of Abbot Public Library—William D. T. Trefry, chairman; Joel W. Reynolds, Joseph S. Wormstead, Frank Broughton, Edward T. Tutt, Richard T. Cole.

Constable—John F. Williams.

Police—John F. Williams, chief; Clinton Foss, John H. Collyer, Fred W. Bailey, John F. Gilbert, S. Irving Chapman, Charles E. Taylor, Thomas G. Sweet.

Moderator—Joseph W. Coates.

Fence Viewers—F. H. Ramsdell, William I. Proctor.

Surveyor of Highways—Richard C. Hill.

Surveyors of Lumber—Walter H. Haines, John L. Gilbert.

Measurers of Wood and Bark—Walter K. Haines, Herbert E. Ballard.

Trustees of Abbot Fund—Everett Paine, John L. Gilbert, Benjamin J. Lindsey, Francis A. Parker, Joseph S. Wormstead, Arthur S. Adams.

Municipal Light Board—James E. Price, Robert W. Carey, Theodore M. Hutchinson

Commissioners of Sinking Fund—William A. Brown, 2nd, John L. Gilbert, Richard T. Cole.

Inspector of Animals and Provision—Charles R. Adams.

Inspector of Milk—A. M. Stone.

Janitor of Abbot Hall—William C. Knowland.

Board of Health—Howard A. Streeter, Horace S. Sweetland, William H. Clothey, Office 1 Market sq.

Overseers of the poor—R. A. Nichols, E. Munroe Brown, Charles E. Stevens, Willard White, F. Howard Lillibridge. Almshouse on Vine St. Supt. William H. Bassett.

Park Commissioners—William J. Goldthwait, chairman; Wm. H. Symonds, Theodore M. Hutchinson.

Field Drivers—Thomas O. R. McCoy, Richard B. Higgins, Thomas P. Hussey, H. VanBlarcom.

Sealers of Weights and Measures—Raymond Trefry.

Harbor Master—Fred H. Caswell.

Tree Warden—William H. Stevens.

Supt. Fire Alarm—Woodfin Bartlett.

Inspector of Wires—Thomas P. Hussey.

**Fire Department.**

Engineers—John T. Adams, chief; John A. Martin, William H. Atkins, Thomas H. Rhoades, John T. High, Assts.

**FIRE COMPANIES.**

No. 2, School st. Woodfin Bartlett, Engineer and Electrician; Andrew B. Chase, spare driver.

Hose Co. No. 1, Franklin st., Charles W. Stacey, Foreman; William Sweet, Asst. Foreman; Christopher G. Burridge, Clerk; William A. Hammond, driver.

Hook and Ladder Co. No. 1, School st. William A. Fader, Foreman; Arthur S. Adams, Asst. Foreman; Benj. Woodfin, jr. Sec. and Clerk; Benjamin Holden, driver.

Auto Truck No. 1, School st. Joseph P. Graves, Foreman; George H. Reed, Asst. Foreman; Archibald Dixey, Clerk; Nathaniel T. Pierce, driver.

**School Committee.**

Chairman—Joel W. Reynolds.

**CHAS. A. SLEE**  
MARBLEHEAD

**\$2 will pay for the best Fire Insurance Policy Obtainable**

The Junior Incandescent Gas Burner will burn five hours for one cent, cheaper than oil with the danger from fire and explosion totally eliminated

**Lynn Gas & Electric Co.**  
Office, 158 Washington St. Marblehead Mass.

972

DIRECTORY OF MARBLEHEAD

Secretary—Lewis Doane.  
Joel W. Reynolds, Walter B. Power, William E. Smith, Samuel B. Graves, Richard Tutt, Malcolm L. Bell, Samuel C. Eveleth, M. D. Robert Stone. Regular meetings first Tuesday of each month.

Supt. of Schools—Burr J. Merriam.  
Attendance Officer—Benjamin F. Brown.

**Public Schools and Teachers.**

HIGH, Academy bldg., Pleasant st. George P. Campbell, principal; Alexander W. Miller, sub master; Sarah R. Goodwin, Florence A. Newhall, Vina C. Badger, Ruth E. Littlefield, Mildred P. Chapman, teachers.

SAMUEL ROADS JR., Rowland st., Elizabeth A. Clark, principal; Katherine H. Price, Nellie F. McCloskey, Margaret C. Casey, Mary T. Kelley, Edith L. Bridges, Mildred E. Brown, Hazel M. Stuart, asst kindergarten.

STORY GRAMMAR, Elm opp Curtis. Lizzie H. Coffin, principal; Lucy W. Davis, Harriet P. Prichard, Ethel Martin, Elizabeth O'Brien, Edith W. Simpson, Eva H. Collins, Mary I. Dwyer, Martha Pingree, teachers.

ELBRIDGE GERRY, Elm near Pearl st. Mary F. Looney, principal; Marion L. Cruff, Carrie E. Merritt, Eliza H. Ramsdell, A. Beryl Bruorton, Sarah E. Thorburn, Andrina Thompson, Caroline L. Hunt, Madeline Orne, Helen Hammond.

SEWALL GRAMMAR, Spring c. Sewall. Jessie L. Paine, principal; Grace F. Curley, Loretta O'Neill, Adelaide A. Wright, teachers.

FARMS Maple n. Humphrey. Susie G. Fisher, teacher.

Supervisor of Drawing—Marion A. Martin.

Teacher of Music—Ruth Mitchell.  
Teacher of Sewing—Ruth Prescott.  
Teacher of Sloyd—Lucy W. Davis.

**Churches.**

FIRST BAPTIST, Pleasant n. Washington st., organized 1810. Phaniel G. Covell, pastor. Deacons, Lawrence M. Chapman, John L. Noyes, Frank W. Barron, Leslie H. Frazee, Supt. of S. S., Leslie H. Frazee; Sexton, Frank W. Barron;

Clerk, Lawrence M. Chapman; Treas., John L. Noyes.

FIRST CONGREGATIONAL (Trinitarian), Washington st., organized Aug. 13, 1864. Leslie C. Greeley, pastor. Supt. of S. S., Frank Broughton; Asst. Supt., Thomas S. Eastland; Clerk, Richard Tutt; Treas., Edward D. Tutt; Sexton, Charles L. Eustis.

ST. MICHAEL'S CHURCH, Summer st., parish organized 1707. Present church built A. D. 1714. Charles L. Wells, acting rector. Clerk, Charles A. Slee; Treas., F. P. Hammond; Wardens, Wm. D. T. Trefry and Charles E. Kelsey; Vestrymen, Joseph B. Atkins, Daniel T. H. Broughton, John W. McIntosh, William F. Stacey, John H. Salkins, W. E. Bowden, Frank A. Parker, jr.; Supt. of S. S., William D. T. Trefry; Sexton, Joseph B. Atkins. The chapel and parish house finished 1894.

METHODIST EPISCOPAL CHURCH, Summer st., organized 1790, by Jesse Lee. Pastor, J. H. Stubbs; Clarence H. Lukins, Treas.; Archibald S. Knight, Sec.; R. S. Roscoe, Supt. of S. S.; Henry H. White, Sexton.

ROMAN CATHOLIC CHURCH, "Star of the Sea," Rowland c. Prospect. Pastor, Rev. James J. Gilday; Supt. of S. S., the pastor. Sexton, Michael H. Joyce.

SECOND ADVENT CHRISTIAN CHURCH, 43 Pleasant, organized 1872. Treasurer, I. Frank Hinkley; Deacon and Sec. of Church, Miss Mary Hinkley; Deaconess Mrs. Margaret Dickson;—Supt. of S. S.

SECOND CONGREGATIONAL (Unitarian) services held in Congregational church, 2 Mugford, organized 1716. Pastor, ———; Clerk, Richard T. Cole; Treas., G. Wilson Fabens; Chairman Board of Trustees, Arthur Bartlett; Coll., Joseph S. Wormstead; Supt. of S. S., Arthur Bartlett.

FIRST UNIVERSALIST CHURCH, Watson c. Pleasant, organized 1836. Pastor Vernon E. Blagbrough; Supt. of S. S., Hannah M. Harris; Clerk and Treas.; Benjamin Cole, Jr.

**SOCIETIES, INSTITUTIONS, ETC.**

- |                                     |                                  |
|-------------------------------------|----------------------------------|
| 1. Abbot hall.                      | 6-10. Boat Clubs.                |
| 2. Ancient Order of United Workmen. | 11. Clifton Heights Casino Corp. |
| 3-5. Banks.                         | 12-16. Clubs.                    |
|                                     | 17. Excelsior Jrs. Drum Corps.   |

**Eureka Poultry Farm**  
T. S. BOWDIDGE & CO. 10 Mt. Vernon St. Marblehead Tel. 215-3

**Fresh Killed Poultry and Table Eggs**

**Richard M. Cook, Jeweler, Silversmith, Optometrist**  
 Cor. Pleasant and Washington Streets, - - - - - **MARBLEHEAD**

- |   |  |
|---|--|
| <ul style="list-style-type: none"> <li>18. Grand Army of the Republic.</li> <li>19. Woman's Relief Corps.</li> <li>20. United Spanish War Veterans.</li> <li>21. Auxiliary to U. S. W. V.</li> <li>22. Iberian Friendly Society.</li> <li>23-24. Improved Order of Red Men.</li> <li>25. Senate Club.</li> <li>26-30. Labor Unions.</li> <li>31. Marblehead Gun Club.</li> <li>32. Knights of Pythias.</li> <li>33. Marblehead Brass Band.</li> <li>34. Marblehead Building Association.</li> <li>35. Marblehead Business Men's League.</li> <li>36. Marblehead Female Humane Society.</li> <li>37. Marblehead Firemen's Relief Association.</li> <li>38. Marblehead Grange, P. of H.</li> <li>39. Marblehead Historical Society.</li> <li>40. Marblehead Visiting Nurses' Association.</li> <li>41. Masons.</li> <li>42. Massachusetts Catholic Order of Foresters.</li> </ul> | <ul style="list-style-type: none"> <li>43. Mugford Association.</li> <li>44. M. A. Pickett Association.</li> <li>45. New England Order of Protection.</li> <li>46-47. Odd Fellows</li> <li>48. Order of United American Mechanics.</li> <li>49. O. U. A. M. Benefit Association.</li> <li>50. Oko Veteran Firemen's Association.</li> <li>51. Pilgrim Fathers.</li> <li>52. Rechabite Building Association.</li> <li>53. Republican Club.</li> <li>54. Republican Town Committee.</li> <li>55-56. Sons of Veterans.</li> <li>57. Veteran Minute Men.</li> <li>58. Women's Christian Temperance Union.</li> <li>59. Young Men's Catholic Temperance Society.</li> <li>60. Young Men's Christian Association.</li> <li>61. Y. M. C. A. Women's Auxiliary.</li> </ul> |
|---|--|

**Abbot Hall.**

1. ABBOT HALL, Washington street, on the Common. This building contains the Abbot Public Library, the town offices, and a public hall for lectures etc. The trustees of the library are Sec., Richard T. Cole; Chairman, William D. T. Trefry; Joseph S. Wormstead, Frank Broughton, Edward D. Tutt, Joel W. Reynolds, Mrs. Sarah E. Gregory, Librarian; Alice L. Graves, Assistant Librarian; Anna B. Cole, Second Asst. Librarian; William C. Knowland, Janitor of Abbot Hall. Number of Volumes, 20,528. The library is open on Tuesdays, Wednesdays, Fridays and Saturdays, from 2 to 5 and 6 to 8 P. M. The public reading room is open from 8 A. M. to 9.30 P. M. each day, Sundays excepted. There are several beautiful paintings in the reading room, among which are:—"Yankee Doodle." "The Sprit of '76." by Willard, donated by the late Gen. John H. Devereux of Ohio; "The Woman of Samaria," donated by Mrs. Hannah Stevenson, of Boston; "The Wreck," by Webber, donated by Thomas Appleton of Marblehead; "Crossing the Grand Banks," by Norton; "William the Silent," disposing of the crown jewels to carry on the "War of the Netherlands," by Jacquand, presented by the late Hon. J. J. H. Gregory. There has been added the bust of Elbridge Gerry by Her-

bert Adams of New York; a Spanish contact mine taken from propeller of U. S. S. Marblehead; also a bronze field piece captured by U. S. S. Marblehead. A valuable card catalogue of historic events of Marblehead has been added to the library.

2. ANCIENT ORDER OF UNITED WORKMEN, COLUMBIA LODGE, No. 37. Organized April 24, 1882. Meetings held second and fourth Thursdays of each month in Rechabite Hall. Officers elected annually in December. James C. Kimball, M. W.; William F. Lincoln, R. S., 8 Market square; Wallace Balcomb, Treas.

**Banks.**

3. MARBLEHEAD CO-OPERATIVE BANK, chartered May 5, 1886. Meetings held Saturday preceding first Thursday and first Thursday of each month at old town hall. Officers elected fourth Thursdays in April. John Lancy, Pres. and Chm. Security Committee; Benj. Cole, Sec. and Treas.; Henry C. Millett, Chm. Finance Committee.

4. MARBLEHEAD SAVINGS BANK, 154 Washington street; Chartered 1871. John L. Gilbert, Pres.; Frank P. Hammond, Robert C. Bridge, John D. Sullivan, Edward D. Tutt, Vice Presidents; John G. Broughton, Clerk of Corporation; William F. Nutting, Treasurer; Ev-

Leave your orders for

**COAL**

at the stores of John H. Greene  
 Wm. F. Cloon and  
 Conly & Hooper

**JOHN S. MARTIN COMPANY**  
 Cliff St., Marblehead, Mass.

erett Paine, Frank P. Hammond, John L. Gilbert, William L. Hooper, William A. Brown, Committee of Investment; Robert C. Bridge, Joseph S. Wormstead, Richard Tutt, John G. Broughton, William A. Brown, Everett Paine, John L. Gilbert, Frank E. Conly, John D. Paine, Frank Cole, Edward D. Tutt, W. F. Nutting, T. W. Paine, Leonard H. Phillips, William L. Hooper, Frank P. Hammond, John D. Sullivan, Girdler Stacey, Horace S. Sweetland and Wm. B. Merritt, Jr., Trustees.

Deposits begin to draw interest on the first day of February, May, August and November. Dividends declared and payable May 1st and November 1st. Bank hours 8.30 A. M. to 1 P. M. daily.

5. NATIONAL GRAND BANK, 2 Hooper street; chartered December 15, 1864, charter renewed December 15, 1884, and December 15, 1904. Capital \$120,000, surplus \$60,000; Leonard H. Phillips, Pres.; Leonard H. Phillips, William A. Brown, William E. Brown, John L. Gilbert, John G. Broughton, Directors; Everett Paine, cashier. Discount Mondays and Thursdays. Bank hours 8 A. M. to 1 P. M. and until 12 noon, Saturdays.

**Boat Clubs.**

6. BOSTON YACHT CLUB, organized, 1886; incorporated 1868. Meetings held last Wednesday in January, April and October at Boston.

7. CORINTHIAN YACHT CLUB organized July 7, 1885. Officers elected second Wednesday in January, at Boston, Chas. B. Wheelock, Com.; Herbert S. Goodwin, Sec.; Fred W. Moore, Treas.

8. CUSHING Bessom's Beach.

9. EASTERN YACHT CLUB, House at Marblehead Neck.

10. MARBLEHEAD BOAT CLUB, Cliff st. Meetings held at call of president. Officers elected in December. James Grady, Pres.; John P. Bauer, Rec. Sec. and Treas.

11. CLIFTON HEIGHTS CASINO CORPORATION organized December 9, 1886. Meetings held at call of president. Officers elected in July.

**Clubs.**

12. CANADIAN SOCIAL CLUB, Bessom's Beach.

13. COMET CLUB, 2 Market

Square. Organized Aug. 15, 1910. Meetings held last Saturday of each month. Officers elected annually in August. Horace S. Sweetland, pres.; William H. Blackford, Sec.; Peter J. Sandwich, Treas.

14. ESSEX CLUB, organized 1879. Meetings held first Saturday of each month at Gregory block. Officers elected in January. Robert C. Bridge Pres.; Charles A. Choate and Philip B. Lasky, Vice Presidents; Nathaniel C. Lyon, Sec. and Treas.

15. TEDESCO COUNTRY CLUB organized, Feb. 1900. Eugene W. Ong, Pres.; James Mason Rothwell, Sec.; William A. Paine, Treas.

16. URANIAN CLUB. Organized March, 1912. Meetings held first Monday of each month at Rechabite bldg. Officers elected annually in March. W. H. Power, Pres.; Lewis Doane, Sec.; Leonard Humphrey, Treas.

17. EXCELSIOR JUNIORS, Drum Corp., organized August 25, 1906. Reorganized March 3, 1910. Meetings held Monday at 7 Pleasant. Officers elected in January. J. Archer Dixey, Pres.; Roy Dennis, Leader; Arthur M. Humphrey, Treas.; Albert L. Knight, Sec.; Carl VanBlarcom, Agent.

18. GRAND ARMY OF THE REPUBLIC, JOHN GOODWIN, JR. POST 82, organized March 31, 1869. Meetings held Monday at G. A. R. Hall. Officers elected first Monday in December. Richard H. Salkins, Com.; Wm. H. Ingalls Vice Com.; Thomas Swasey, Adj.; John B. Graves, Q. M.

19. JOHN GOODWIN JR. WOMAN'S RELIEF CORPS, NO. 23 organized April 4, 1885. Meetings held first and third Wednesday in each month at G. A. R. Hall. Officers elected in January. Mrs. Lilla J. Hawkes, Pres.; Mrs. Clara A. Bowden, Treas.; Mrs. Grace Rogers, Sec.

20. UNITED SPANISH WAR VETERANS, CLARENCE L. BARTOL CAMP, NO. 16, organized Oct. 25, 1900. Meetings held Mondays at U. S. W. V. Hall, 7 State. Officers elected in December. Benjamin Mitchell, Com.; Alfred P. Graves, Adj.; Jesse G. Lent, Q. M.

21. MARY E. GRAVES AUXILIARY, No. 6, to Clarence L. Bartol Camp, U. S. W. V. Meets every other Friday at 7 State, Mary A. Cooper,

**Lumber of All Kinds****GILBERT & COLE CO.,**  
Pleasant, cor. School, MARBLEHEAD  
Telephone 2:3-2



# WHITE & CO. Agents for EDDY'S Refrigerators

Washington, cor. State St. Connected by Telephone

DIRECTORY OF MARBLEHEAD

975

Pres.; Mrs. Mary S. Punchard, 20 Nicholson hill, Sec.; Mrs. Eliza Gleason, Treas.

22. HIBERNIAN FRIENDLY SOCIETY, organized Dec. 5, 1858. Meetings held first Wednesday in each month at Hibernian hall. Officers elected in June and December. William Ward, Pres.; Bernard McClosky, R. S.; Michael F. Cudihy, Treas.

23. IMPROVED ORDER OF RED MEN, MANATAUG TRIBE, No. 1, organized August 1, 1872. Meetings held Tuesdays at Rechabite hall. Officers elected in January and July. Charles E. Stevens, Sachem; Philip H. Caswell, K. of W.; Herbert F. Brown, C. of R.; J. C. Collins, C. of W.

24. IMPROVED ORDER OF RED MEN, DEGREE OF POCAHONTAS, POCAHONTAS COUNCIL, No. 1, organized May 12, 1885. Meetings held first and third Monday in Rechabite Hall. Officers elected in December. Mrs. I. Mabel Eustis, Poc.; Mrs. Grace Rogers, K. of R.; Mrs. Kate L. Widger, K. of W.; Mrs. Carrie Harris, C. of W.

25. SENATE CLUB, organized Jan. 8, 1904. Meetings held first Tuesday of each month at 59 Washington. Officers elected first meeting in January. Everett McKinnon, Pres.; Herbert B. Carroll, Sec. and Treas.

### Labor Unions.

26. CARPENTERS UNION, 43 Pleasant.

27. P. OF P. D. AND P. OF A. PAINTERS UNION, No. 799. Inc. June 29, 1910. Meetings held Monday evenings at Gregory bldg. School, David E. Farrell, Pres.

28. SOCIALIST CLUB. Meetings held at Turn Workmen's Hall, cor. Pleasant and Washington.

29. TURN WORKMEN UNION. Meetings held Wednesday evenings in Grader Block.

30. UNITED SHOE WORKERS OF AMERICA, Local, No. 35. Organized May 16, 1910. Meetings held Thursdays at Gregory block. Melvin C. Dickey, Pres.; John Coogan, Sec.

31. MARBLEHEAD GUN CLUB. Organized January, 1908. Meetings held first Tuesday of each month at 14 Stacey. Officers elected in January. Arthur Bamford, Pres.; Isaac C. Freeto, Treas.; Fred P. Caswell, Sec.

32. KNIGHTS OF PYTHIAS NEPTUNE LODGE, No. 31. Organized March 28, 1870. Meetings held Fridays at Rechabite hall. Officers elected in December. Robert W. Carey, C. C.; Herman F. Snow V. C.; Wm F. Lincoln, K. of R. and S.; Philip H. Hyam, M. of F.

33. MARBLEHEAD BRASS BAND. Organized Jan. 1, 1913. Meetings held first Monday of each month at Wash. c. School. Officers elected annually in December. Michael Musto, Pres.; Frank Lamson, Leader; Philip B. Laskey, Treas.; Byron Mielbye, Sec and Agt.

34. MARBLEHEAD BUILDING ASSOCIATION, incorporated Dec. 10, 1889. Meetings held first Wednesday in February annually at Mufford hall, when officers are elected. Henry F. P. Wilkins, Pres.; Wm. A. Brown, Vice Pres.; Benjamin J. Lindsey, Sec.; John G. Broughton, Treas.

35. MARBLEHEAD BUSINESS MEN'S LEAGUE. Organized March 15, 1912. Meetings held first Monday of each month at Moose Hall, 106 Washington. Officers elected annually in March. Wm. E. Smith, Pres.; Horace S. Sweetland, Treas.; Leonard G. Humphrey, Sec.

36. MARBLEHEAD FEMALE HUMANE SOCIETY, organized November, 1816; incorporated January, 1848. Meetings held first Tuesday of each month at homes of members. Officers elected in October. Mrs. Philip B. Laskey, Directress; Mrs. Mary L. Goldthwait, Sec.; 248 Pleasant; Miss Elizabeth B. Brown, Treas.

37. MARBLEHEAD FIREMEN'S RELIEF ASSOCIATION, organized August 5, 1890. Meetings held at School street engine house the second Tuesday after the first Monday in May, when officers are elected. John T. Adams, Pres.; Charles W. Stacey, Vice Pres.; Arthur S. Adams, Treas.; John A. Martin, Sec.

38. MARBLEHEAD GRANGE P. OF H., No. 319. Instituted Feb. 10, 1913. Meetings held first and third Thursdays of each month at Rechabite Hall. Officers elected annually in December. Waldo C. Gage, Master; Edward Packer, Treas.; Mrs. Edward Packer, Sec.

39. MARBLEHEAD HISTORICAL SOCIETY, organized May 9, 1898. Inc. Feb. 1902. Meetings held

**"C" SLEE**  
MARBLEHEAD

For Marblehead House Lots

# For Light, Heat and Power

APPLY TO **Lynn Gas & Electric Co.**  
Office, 158 Washington St. Marblehead, Mass.

976

DIRECTORY OF MARBLEHEAD

second Thursday of each month at historical rooms, Jeremiah Lee Mansion. Officers elected in May. William D. T. Trefry, Pres.; Richard Tutt Cor. Sec.; Benjamin J. Lindsey, Treas.

40. MARBLEHEAD VISITING NURSES' ASSOCIATION, organized Nov. 21, 1896. Incorp. Sept. 11, 1909. Meetings held monthly at home of president. Officers elected in November. Mrs. Herbert J. Hall, Pres.; Mrs. Everett Paine, Vice Pres.; Mary E. Nichols, Sec.; Mrs. Malcolm R. Whitman, Treas.

#### Masonic.

41. PHILANTHROPIC LODGE F. AND A. M. chartered, 1760. Meetings held third Tuesday in each month at Masonic hall. Officers elected in October. Charles H. King, W. M.; Harry K. Nutting, S. W.; Benj. Cole, jr. Treas.; Arthur S. Adams, J. W.; Horace B. Gardner, Sec.

42. MASSACHUSETTS CATHOLIC ORDER OF FORESTERS, STAR OF THE SEA COURT, No. 175, organized, April 19, 1900. Meetings held second and fourth Tuesdays of each month at Hibernian hall. Officers elected in December. Pauline Freeto, C. R.; Mrs. William Wilson, Sec.; Patrick Hickey, Treas.

43. MUGFORD ASSOCIATION, organized Jan. 1, 1859. Meetings held first Thursday of each month at Mugford hall. Officers elected in January. John J. Glass, Pres.; William T. Litchman, 3 Circle, Sec.; Edward Thompson, Treas.

44. M. A. PICKETT ASSOCIATION, inc. June 29, 1900. Meetings held first Monday of each month at 82a Washington. Officers elected in January. James E. Gorman, Pres.; Fred B. Smethurst, R. S.; William B. Merritt, F. S.; William B. Merritt Jr., Treas.

45. NEW ENGLAND ORDER PROTECTION, ELBRIDGE GERRY LODGE, No. 303, organized Jan. 18, 1898. Meetings held second and fourth Thursdays of each month at Rechabite hall. Officers elected last meeting in December. W. B. Power Warden; W. I. Proctor, S. D. F. Peachey, Sec.

#### Odd Fellows.

46. ATLANTIC LODGE, No. 55, I. O. O. F., organized Nov. 24, 1844. Meetings held Wednesdays at Odd Fellows hall. Officers elected in January. Clarence K. Stone, N. G.; How-

ard T. Stone, V. G.; William T. Litchman Sec.; Richard E. Caswell, Treas.; Herbert E. Ballard, F. S.

47. UNITY REBEKAH LODGE, No. 10, I. O. O. F., instituted March 17, 1870. Meetings held first and third Thursdays in each month at Odd Fellows Hall. Officers elected in December. Mrs. Mary C. Pierce, N. G.; Elizabeth E. Hastings, V. G.; Mrs. Abbie T. Rollins, Rec. Sec.; Clara A. Bowden, Treas.

48. ORDER UNITED AMERICAN MECHANICS, SAMUEL TUCKER COUNCIL, No. 20, organized Feb. 1, 1883. Meetings held Wednesday evenings in Rechabite hall. Officers elected in June and December. William R. Bridgeo, C.; Horace B. Gardner, R. S.; William S. Stanley, Treas.; Wm. H. Symonds, F. S.

49. O. U. A. M. SICK AND DEATH BENEFIT ASSOCIATION, instituted Sept. 1, 1886. Meetings held at Rechabite hall. Officers elected in October. Richard C. Hiller Pres.; Frank E. Stever, Vice Pres.; Thomas Ingalls, Sec.; William I. Proctor, Treas.

50. OKO VETERAN FIREMAN'S ASSOCIATION, organized March 19, 1894. Meetings held second Monday of each month at old Hook and Ladder House, Washington junc. Middle. Officers elected in January. Richard Hiller, Pres.; William Glass, Rec. Sec.

51. PILGRIM FATHERS, JOHN GLOVER COLONY, No. 102, organized Dec. 16, 1887. Meetings held the first and third Tuesday evenings of each month. Officers elected in October. William G. Wolston, Gov.; Willard White, Sec.; John F. Freeto, Treas.

52. RECHABITE BUILDING ASSOCIATION. Incorporated June 27, 1889. Meetings held second Monday in January at Rechabite hall. Officers elected annually. John A. Martin, Pres.; Isaac S. Freeto, Sec.; William H. Symonds, Treas.; John A. Martin, Isaac S. Freeto, William H. Symonds, Herman F. Snow, Directors.

53. REPUBLICAN CLUB, organized Nov. 16, 1885; re-organized Feb. 8, 1894. Inc. Dec. 1, 1909. Meetings held first Friday of each month at Grader block. Officers elected in January. Robert P. Glass, Pres.;

**Eureka Poultry Farm**

T. S. BOWDIDGE & CO. 10 Mt. Vernon St. Marblehead Tel. 215-3

**STRICTLY FRESH EGGS**  
**BROILERS, CHICKENS, FOWL,**  
**SQUABS, DUCKS, to Order.**

Geo N. Dennis, 1 Bowden st., Sec.; Edward W. Stone, Treas.

54. REPUBLICAN TOWN COMMITTEE. Meetings held in Grader building. Officers elected in January. Arthur S. Adams, Chairman; Wallace P. Balcom, Treas.; Horace L Broughton, Sec.

55. SONS OF VETERANS OF U. S. A. CAPT. WILLIAM D. GREGORY CAMP, No. 91, S. OF V. Organized Jan 16, 1908. Meetings held every Tuesday except July and August, and fourth Tuesday in July and August in Grand Army hall. Officers elected in December. William A. Gertz, Com.; Robert W. Carey, Sec.; Frank E. Stever, Treas.

56 WILLIAM D. GREGORY CAMP, NO. 91, Auxiliary, Sons of Veterans of U. S. A. Organized Feb. 9, 1909. Meetings held every Friday evening, except June and July in Grand Army Hall Officers elected annually in January. Mrs. Flora SHirley, Pres; Mrs. Abbie F. Gertz, Sec.; Mrs. Helena B. Tedford, Treas.

57. VETERAN MINUTE MEN OF '61. Organized Dec. 9, 1885. Officers elected in April. S F. McLearn, Com.; Wm. C. Knowland, Adj.; C. W. Stever, A. M.

58. WOMAN'S CHRISTIAN TEMPERANCE UNION. Organized in July, 1875. Meetings held second and fourth Monday evenings at 162 Washington. Officers elected in September. Mrs. Hattie L. Abbott, Pres.; Clara L. Bassett, Sec; Mrs. Harriet A. Coffin, Treas.

59. YOUNG MEN'S CATHOLIC TEMPERANCE SOCIETY. Organized March 12, 1882. Inc. Dec. 2, 1884 Meetings held Sundays, 2 P. M. in Temperance Hall. Officers elected in May and November. Joseph Rafferty, Pres.; Wm. Mulcahy, R. Sec.; Philip Regan, Fin. Sec; John D. Sullivan, Treas.

60. YOUNG MEN'S CHRISTIAN ASSOCIATION, Pleasant near School. Organized Nov. 1, 1859; re-organized June 1, 1868 Incorporated Oct. 1888. Officers elected in September. Jonathan E. Steele, Pres.; John L. Noyes, Rec. Sec.; Frank Broughton, Gen Sec.; Thomas E. Ferguson, Treas.

61. Y M. C. A. Women's Auxiliary. Meetings held first Thursday of each month. Officers elected annually in April. Mrs. John Ingalls,

Pres.; Mrs. Bert Brown, Rec Sec.; Miss May E. Harris, Treas.

**Marblehead Fire Alarm Boxes.**

- 6 Humphrey c. West.
- 8 Old Lynn Road cor West.
- 9 Humphrey cor. Rockaway ave.
- 12 Humphrey cor. Maple.
- 13 Lafayette c. Maple.
- 14 Humphrey c. Lafayette.
- 15 Pleasant c. Ocean.
- 16 Pleasant c. Village
- 17 Atlantic ave. c. Phillips.
- 18 Atlantic ave. c. Clifton Hts.
- 19 Atlantic ave. c. Clifton.
- 21 Beacon n. Green
- 23 Beacon cor. Orne.
- 24 Franklin st. hose house.
- 25 Elm c. Cowell.
- 26 Washington cor. Pearl.
- 27 Front foot State.
- 28 Elm cor. Green.
- 29 Green opp. Old Powder House.
- 32 Washington cor. Pleasant.
- 34 Watson cor. Pleasant.
- 35 Lee near Union.
- 36 Gregory c. Waldron.
- 37 Commercial at Electric Lt. Sta.
- 38 Prospect c. Barnard.
- 39 Atlantic ave n. Central.
- 42 Washington sq. n. Lee.
- 43 Washington c. Atlantic ave.
- 45 Elm n. Spring.
- 46 Jersey.
- 47 Jeferson c. Sewall.
- 48 Bowden c. Reed.
- 49 Village.
- 51 Ocean ave. n. Questenmere, M. N. [aves. Neck.
- 52 Junction Ocean and Harbor
- 53 Harbor av. and Harbor st. Neck
- 54 Ocean ave. and Nanepashemet st. Neck.
- 56 Ocean ave. n. Causeway, M. N.
- 212 Goodwin's Landing, off Green.
- 223 Beacon.
- 224 Beacon near Norman.
- 225 Red's Pond.

**Signals.**

- ONE BLOW—More hose is needed.
- TWO BLOWS—Fire is out.
- THREE BLOWS—Supply wagon is wanted.
- FOUR BLOWS—Steamer is wanted.
- GENERAL ALARM—Box alarm repeated.
- SCHOOL SIGNALS—2-2-2-2 at

**Wood of all kinds Sawed and Split to Order at**  
**JOHN S. MARTIN Co's, Near Electric Light Station, Marblehead.**

7.30 and 8.15 A. M. and 1 P. M., no session of the schools.

7-7—Call for help for out of town.

#### DIRECTIONS FOR SENDING IN AN ALARM.

Upon the discovery of a fire go to the box nearest to the fire, open the door, and pull down the slide or hook once only, and let go, and if possible remain at the box until the arrival of the firemen.

Never signal for a fire seen at a distance.

Second alarms for the same fire are to be given only by one of the engineers.

#### Custom House.

MARBLEHEAD DISTRICT, for Marblehead, Swampscott and Lynn. Location 61 Pleasant. Joseph W. Coates, Deputy Collector and Inspector. Marblehead open for business, 9 A. M. to 4.30 P. M.

#### Post Offices.

CENTRAL OFFICE, 61 Pleasant st. Frank W. Goodwin, P. M.; Thomas S. Eastland, Asst. P. M.; Samuel K. Proctor, George Martin, Chester E. Roundy, Clerks; Herbert F. Brown, Cornelius Pierce, Wallace D. Weed, Robert F. Homan, Fred A. Broughton, William E. Clark, jr., Carriers; Arthur B. Foss, Elfred P. Graves, Arnold P. Homan, Thomas J. Barry, jr., William M. Curley, Sub-Carriers.

CLIFTON POST OFFICE, Clifton Depot. Fred A. Chapman, Postmaster.

STATION A (summer), Marblehead Neck. Thos. Snow, clerk in charge.

#### Postal Stations.

No. 1, 104 Washington. Harry I. Brown clerk in charge.

No. 2, Devereux R. R. Station, William T. Courtis, clerk in charge.

No. 3, 7 School, Ellen J. Rodgers, clerk in charge.

#### WHARVES AT MARBLEHEAD.

Boston Yacht Club, 75 and off 79 Front.

Dixey, off 89 Front.

Frazier's, off Lee n. Gregory.

Gilbert's off Lee.

Humphrey's off 1 Front.

Mhd. Transportation Co's, off 63 and off 57 Front.

Martin's off Cliff.

Quiner's, off 3 Front and ft. of Water.

Stearn's, off 89 Front.

Tucker's, off 57 Front.

## HISTORICAL EVENTS OF MARBLEHEAD

1900 to 1914

Copyright, 1914, by The Henry M. Meek Publishing Co. All rights reserved against publication by any other person.

#### 1900.

June 5. Bill introduced by Senator Geo. F. Hoar passed the U. S. Senate to give the town a \$50,000. post office.

Aug. 27. Death of Hon. Simeon Dodge.

Sept. 30. Y. M. C. A. celebrated clearance of the mortgage debt of Abbot Hall.

Oct. 14. Death of P. B. Tucker, the veteran ferryman.

Nov. 7. Lime schooner John M. Fiske burned and beached.

#### 1901.

Jan. 17. Death of Josiah N. Green.

Jan. 31. Death of John H. Pryor, jr.

Feb. 22. Death of Samuel H. Brown.

March 15. Work of demolishing old Lowell Island House completed.

March 29. 100th anniversary of building of Methodist church celebrated.

June 2. Local telephone exchange established.

June 15. Opening of new Rockmere Inn.

June 28. Arrival of Austrian yacht Taormina in harbor.

**Celebrated Lackawanna**

Gilbert & Cole Co., Pleasant cor. School Marblehead Tel. 223-2

**COAL**

- Aug. 4. Old Wyman Cottage at the Neck burned.  
Oct. Free postal delivery established at the Neck.
- 1902.
- Jan. 2. Death of Joseph W. Lindsey.  
Jan. 12. Death of Geo. A. Luscomb.  
Feb. 21. Death of Boatswain William Long.  
March 12. Plan of stopping electrics at white posts put into effect.  
April 11. Eastern Yacht Club purchases old Hooper wharf.  
May 27. Death of Rev. S. Linton Bell.  
June Appropriation of \$40,000 for Federal building at Marblehead.  
July 4. U. S. S. Hartford in Harbor.  
July 20. Death of Capt. John Cole.  
Aug. Mimic war off Marblehead.  
Aug. 3. Death of Robert P. Stevens.  
Oct. 24. U. S. Weather Bureau Signal tower erected at Fort Sewall.  
Dec. 10. Death of Capt. Horace Broughton.
- 1903.
- March 4. Death of Wm. Smethurst.  
March 19. New building of M. A. Pickett Association opened.  
April 15. U. S. A. purchased property of J. M. Cropley for site of new Federal building.  
April 17. Death of Joseph Stone.  
July 13. Sir Thomas Lipton accepted invitation to visit Marblehead.  
Aug. 8. Death of William Gilley.  
Sept. 17. Cruiser Marblehead the first U. S. War vessel to salute flag of new republic of Panama.  
Oct. 24. Death of Hon. William C. Fabens.  
Nov. 4. Moses S. Case appointed Trial Justice.  
Nov. 8. Death of Moses Gilbert.  
Dec. 14. Death of Capt. William Chisolm.
- 1904.
- Jan. 28. Death of Samuel Roads, jr.  
Feb. 9-10. Harbor closed to navigation for the second time on account of ice.  
Feb. 18. \$5000 fire in Grader's block.  
Feb. 20. Death of Eleazor E. Atwood  
March 4. Marblehead National Bank closed after 100 years of existence.  
March 7. Death of Franklin Reynolds.  
April 16. Burning of new Tedesco Club House.  
June 22. Mhd. Savings Bank restrained from doing business.
- July 11. Five torpedo boats in the harbor.  
Aug. 1. Opening of new post office in Pulsifer Block.  
Aug. 10. U. S. Ship Dolphin arrived in harbor.  
Aug. 18. Marie Antoinette fete at Peach's point.  
Aug. 25. New Samuel Roads, Jr. school building opened.  
Nov. 12. Abbot Hall burglarized.  
Dec. 29. Death of William Nutting.
- 1905.
- Jan. 16. Three burglaries.  
March 27. Death of Henry C. Sparhawk.  
May 31. Town won case in suit against it for maintaining public right of way at wharf at foot of State street. Right maintained forever.  
June 2. Captain Charles Barr won Kaiser's cup in race across the Atlantic.  
Sept. 28. Laying of corner stone of new federal building with Masonic ceremonies.
- 1906.
- Feb. 7. Death of Hon. Benj. P. Ware.  
March 19. Wreck of the Lady Antrim opposite the Nanepashemet Hotel.  
June 19. Crew of Society's boat No. 10, receive reward for assistance to schooner Willie Irving.  
July 15. Cruiser "Brooklyn" anchored off Marblehead shore.  
Sept. 10. Roosevelt cup won by American Yacht Vim in yachting contests between Germany and America.  
Oct. 1. New quarters of Post Office in Federal building opened for business.
- 1907.
- Jan. 7. Municipal Light Plant inaugurated day service.  
Jan. 28. Death of Samuel R. Adams.  
Feb. 28. \$3,000 fire at house of John Lancy, jr.'s.  
April 5. Death of J. B. Litchman chief of police.  
Aug. 16. Re-opening of Marblehead Savings Bank.  
Aug. 29. Reunion of Master Doe's pupils.  
Aug. 31. New Gerry school house opened for inspection.  
Sept. 21. Death of Augustus Stevens.
- 1908.
- Jan. 17. Wm. D. Gregory Camp, S. V., instituted.

**C. A. SLEE**  
Marblehead

**Auto Insurance usually a little under  
prices generally charged**

Use Gas for cooking and temporary heating because it is cheap, efficient, safe and clean  
**LYNN GAS & ELECTRIC CO.;** Office, 158 Washington St. Marblehead, Mass.

980-998

HISTORICAL EVENTS OF MARBLEHEAD

- March 13. \$8,200 legacy of Sarah E. Goodwin to town of Marblehead toward the erection of a building for the sick and poor.
- April 24. Petition to authorize the town to issue additional water bonds of 100,000 for the improvement of its water supply.
- April 28. Death of George S. Goss.
- May 12. Death of Frank H. Carroll.
- July 10. Old Fort Miller, the powder magazine, built in 1812, destroyed by fire.
- Aug. 6. Death of John Sweetland.
- Oct. 3. Death of Charles M. Trefry.
- Nov. 10. New car barn of B. & N. S. R. Co. formerly dedicated.
- Dec. 7. Death of Frank L. Wadden, chief of police.
- 1909.
- Feb. 24. Death of Benjamin Cole.
- March 13. Death of Winthrop Brown.
- Mar. 23. Death of Thos. W. Tucker.
- Mar. 28. Death of Henry Blackler.
- May 25. Death of Benjamin H. Phillips.
- July 13. Marblehead Historical Society becomes owner of Lee mansion.
- Aug. 23. Death of Wm. Reynolds.
- Sept. 1. Illumination in harbor to welcome German yachts.
- Oct. 8. Gerry school presented with a Stuart picture of Washington by Edward Doherty.
- Oct. 29. Y. M. C. A. celebrates fiftieth anniversary.
- 1910.
- Jan. 2. Water at pumping station put into new filter.
- Feb. 20. Death of James J. H. Gregory.
- Feb. 27. One hundredth anniversary of First Baptist church.
- March 3. Death of Wm. Goodwin.
- March 13. Death of Thomas J. Bowden.
- March 28. Death of Rev. Albert Walkley.
- Aug. 21. Death of Wm. B. Paine.
- Aug. 29. Death of Lewis C. Hamson.
- Oct. 2. \$30,000 fire. Unitarian church burned.
- Oct. 28. Corner stone of new Y. M. C. A. bldg. laid by Governor Draper.
- Nov. 16. "Marblehead libraries" established in colored schools of South through benevolence of the late James J. H. Gregory.
- Dec. 23. Death of J. Harvey Boomer.
- 1911.
- Jan. 16. New Y. M. C. A. bldg. opened.
- Sept. 28. 50th anniversary of 23d Regiment held at Marblehead.
- Nov. 29. Death of Postmaster, B. F. Martin.
- Dec. 20. New Unitarian church dedicated.
- Dec. 26. Historical Society presented with ancient piano by family of late George M. Pedrick.
- 1912.
- April 19. Opening of new police station.
- July. Mugford monument removed to Old Hill.
- Aug. 7. Historical pageant given by Historical Society at Humphrey Field.
- 1913.
- April 4. Hotel Crowninshield destroyed by fire.

**Eureka Poultry Farm**  
 T. S. BOWDIDGE & CO. 10 Mt. Vernon St. Marblehead Tel. 215-3

**Fresh Killed Poultry  
 and Table Eggs**

# J. P. GOODWIN

## AUTOMOBILES

Repairs, Storage, Gasoline, and Supplies

## MACHINIST

REPAIRS ON GASOLINE ENGINES A SPECIALTY

Steam Piping, Shafting, Hangers and Pulleys  
Telephone

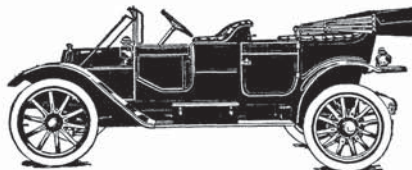

Rear 30 Washington St.,

Marblehead, Mass.

“WATCH ME GROW”

## Herbert P. Bailey

Watchmaker

Jeweler

Engraver

WATCH, CLOCK, JEWELRY AND  
EYE GLASS REPAIRING MY SPECIALTY

14 School St.

MARBLEHEAD



## HERMAN KEEHNE

**Practical Boot and Shoe Maker**

Repairing Neatly Done

16 School Street

Marblehead

Tel. 1250

Residence 41 Hawkes St  
Marblehead, Mass.

## Charles M. Crowell

ATTORNEY AT LAW

31 Exchange St., Room 24

Lynn, Mass.

ALSO

**Gregory Block, School St., Marblehead**

Office Hours: Evening, 7 to 9

Saturday Afternoons, 2 to 4.

# THOMAS F. HARNEY

**General Contractor**

**Drilling, Blasting and Mason Work**

Landscaping Work, Sod, Loam, Gravel and  
Crushed Stone for Sale

17 Barnard St. Telephone Marblehead



**F. Irving Martin**  
**Carpenter, Contractor**  
**and Real Estate**

Houses Built to Suit Purchasers

Residence, 148 Elm St., Marblehead, Mass.

Shop, 25 EVANS ROAD Telephone

R. SIMPKINS ROSCOE      JONATHAN E. STEELE  
Tel. 192-Y                      Tel. 115-13

**Roscoe & Steele**  
**Carpenters and Contractors**



Contract Work a Specialty. Jobbing in all  
its Branches. Estimates Furnished.  
Shop, Lindsey St.  
Marblehead, - - Mass.

**A. S. RAMSDELL**  
**Contractor and Builder**

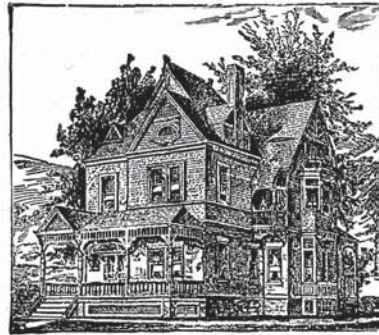

**Jobbing of all Kinds**

Promptly Attended to

Shop, Jersey Street; Res., 76 Pleasant Street

Marblehead, Mass.



**BEACHCOMBER DORY**  
Built by  
**William H. Chamberlain**



BUILDER OF  
**POWER DORIES, LAUNCHES, SAILING and  
ROWING DORIES, SKIFFS, ETC.**  
**14 Orne Street,** Telephone **221-12** **Marblehead, Mass.**

**THOMAS D. SNOW**  
**BUILDER**  
**GENERAL CONTRACTOR**



**MILL WORK OF ALL KINDS**

**JOBGING PROMPTLY ATTENDED TO**

**PAINTING, PAPER HANGING AND DECORATING**  
**LANDSCAPE GARDENING AND CEMENT WORK**

**OFFICE AND RESIDENCE**

**SMITH, near PLEASANT ST.**

**MARBLEHEAD, MASS.**

**TELEPHONE**

**T. J. BOWDEN & SON**(RUSSELL BOWDEN)  
Manufacturers of**Pine and Hardwood Shoe Cutting Blocks****OLD FASHION FURNITURE MADE AND FOR SALE****Potato Chips Cutting Machine**

Patent Adjustable Benches. Glue and Heel Cutting Machines. Yacht Models from Drawings.

**VIOLINS MADE AND REPAIRED**

Knives Ground. Lawn Mowers Sharpened. Saws Filed and Set, Planing, Turning, Jig and Circular Sawing. BRACKETS MADE, PIANO TUNING.

**Mill, 127 Pleasant St.** REAR OF  
BRICK POND RESERVOIR **Marblehead, Mass.**  
Telephone 215-4**PLUMMER & CO.**

F. P. PLUMMER, Prop.

**Dry & Fancy Goods and Notions****MENS AND WOMENS FURNISHINGS****139 Washington St.****Bank Sq., Marblehead****THOMPSON'S STUDIO**

FINE CABINET FOTOGRAPHS

CHILDREN'S FOTOGRAPHS

Publisher and Jobber of Souvenir Post Cards

**MARINE FOTOGRAPHER****SPECIALTIES:-**Ansco Films, Argo and Cyko Developing  
Papers, Photo Supplies, Developing and  
Finishing for Amateurs. Fine Picture Framing**103 Washington St.****-:- Marblehead, Mass.**

Telephone 211-W

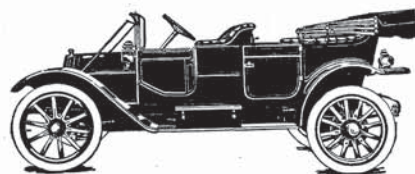
**E. H. STEVENS****Automobile Repairing  
and  
Supplies**

Telephone 507

**Vulcanizing. Ford Work a Specialty Essex Street, Marblehead, Mass.**

# ERNEST S. DOANE

## Plumbing, Heating and Electrical Work



Stoves, Ranges, Tinware  
and

Electrical Supplies  
Marine Plumbing  
and

Brass Work a Specialty

Telephone

120 Washington St. Marblehead, Mass.

## W. A. BAILEY

Painter and Decorator

Also Paper Hanging

38 Washington St., - - Marblehead, Mass.

Telephone 211-M

## John H. Byors

# PLUMBING AND HEATING

JOBGING A SPECIALTY

Telephone 460

19 Highland Terrace,

MARBLEHEAD, MASS.

MAXWELL J. FULTON

DWIGHT L. FULTON

LAURIE G. FULTON

# FULTON BROTHERS

## *Contractors and Builders*

ESTIMATES FURNISHED



**JOBGING OF ALL KINDS  
PROMPTLY ATTENDED TO**  
**We Specialize on Magnesium Floors**

for Bath Rooms, Vestibules, Dens,  
Garages and also for Counter Tops, &c.

*Telephone Connection*

**Office and Shop: Cor. Atlantic Ave. and Hawkes St.**  
**Marblehead, Mass.**

**Jewelry****Optical Goods****ROBERT P. MacLEAN****Expert Watchmaker and Jeweler**

Oculists Prescriptions Filled. Broken Lenses  
Replaced and all Kinds of Optical Repairs

Hall, Chime, Ships Bells, and Antique Clock Work  
a Specialty

A New Stock of Highest Quality Goods at the  
Right Prices.

*"TURN THE CORNER AND SAVE A DOLLAR"*

103½ Washington St.

Marblehead, Mass.

**JAMES E. GRAVES**  
**YACHT and BOAT BUILDER**



DORIES, SKIFFS AND OTHER PLEASURE BOATS BUILT TO  
ORDER. WINTER STORAGE FOR YACHTS  
OF ALL KINDS.

Power Dories and Launches. Agent for the Essex Gasoline Motor  
General Jobbing Attended to Promptly

Telephone 122-W

Off Beacon Street,

Marblehead, Mass.

# Salkins & Laskey

## Yacht Outfitters

Clothing, Hats, Caps, Boots, Shoes,  
Rubbers and all Gentlemen's Furnishings

112 Washington St., - - - Marblehead, Mass.  
Mugford Building Telephone 75

We have First-Class Facilities for Moving Boats

## Elbridge E. Goodwin

### Teaming Contractor

Sods, Loam, Gravel, Rocks and  
Manure for Sale.

Plowing, Harrowing, Tip-Cart and  
Caravan Work.

*Furniture and Piano Moving*

25 Mechanic St.  
Telephone Connection

Stable, cor. Green and Brown Streets  
MARBLEHEAD, MASS.

# FRANK M. SMITH

## Contractor

### ALL KINDS OF MASONRY

CEMENT WORK A SPECIALTY

ESTIMATES FURNISHED

Telephone 324-J

Residence 145 Elm St. - Marblehead, Mass.



## BENJAMIN F. MARTIN

### Carpenter and Builder

*Jobbing a Specialty*  
Shop, Barnard Street  
Residence, 148 Elm Street  
Marblehead, Mass.

Telephone 158-W

F. Norris Osborne, Pres. Benjamin R. Lewis, Clerk C. Emery Bragdon, Treas.  
Telephone Connection

**Osborne, Lewis & Co., Inc.**  
Fancy Groceries and Provisions  
Corner School and Pleasant Streets  
Marblehead, Mass.

**THE MARBLEHEAD MESSENGER**

The only Newspaper in Town

THE MESSENGER presents the only desirable medium for reaching the people of Marblehead. Circulating as it does so largely in the homes, it compels the attention of dealers who wish to reach the reading and thinking people of the town. Its circulation is entirely bona-fide. It has no dead-head or free list, therefore it is doubly valuable. Advertising rates sent on application

*Terms of Subscription: \$2.00 Per Year in Advance*

Delivered gratis to any P. O. Address in the U. S.

**Job Printing**

WE ESPECIALLY SOLICIT LARGE CONTRACT WORK

THE OFFICE OF THE MESSENGER is supplied with a thorough outfit of type and machinery and makes a specialty of high-class Book and Commercial Work. Our equipment includes four Cylinder Presses, Autopress, four Jobbers, Folder, Perforator, Wire Stitcher and a complete Monotype equipment.

Boston Office, 134 B Congress Street

**N. ALLEN LINDSEY & CO.,** Marblehead, Mass.

Our Aim is to Give Satisfaction.

**MARBLEHEAD LAUNDRY,**

George H. Peach, Jr., Proprietor

Modern Machinery, High Grade Work.

Office and Works, 15 State Street

Telephone 113-3

MARBLEHEAD,

MASS.



# *The Adams House*

**Fort Sewall, Marblehead, Mass.**

IN BUSINESS FOR TWENTY YEARS

50 Feet toward the water, with accommodations for 175  
Fish Dinners served to Large Parties, Societies, Etc.  
a Specialty.

**Fish Dinners, Fried and Broiled Live Lobster  
and Clams a Specialty.**

The well known hospitality of the Proprietor, Mr. John T. Adams, is a  
guarantee of just treatment to all who patronize this house.

Telephone Connection

## **CLAY'S CELEBRATED ICE CREAM**

GUY CLAY, Propr.

**Ice Cream, Sherbet, Frozen Pudding, Etc.**

Furnished to Lodges, Societies, Receptions, Weddings, etc.  
Family Trade Solicited at Short Notice

**Pond, Cor. Norman Streets                      Marblehead, Mass.**

Telephone

## **GLOVER INN**

I. F. ANDERSON, Proprietor

**Open all the year for Week End Parties**

*Our Specialties*

Steaks, Chops, and Broiled Live Lobsters—Fish Dinners, Lunches, Etc.

Served at Short Notice

Our Own Make—Ice Cream, Sherbets and Frozen Pudding

Our Coffee is Unsurpassed

**86-90 Front Street,                      -                      Marblehead, Mass.**

# HOWARD W. PHILLIPS

Successor to J. HARVEY BOOMER

## Undertaker and Embalmer

### FUNERAL DIRECTOR

Calls Answered Day or Night

Office 64 Washington St. - - Marblehead, Mass.

Residence, 26 Orne Street Telephone 133-2

# FRED M. BENNETT & CO.

## Harness Makers, Carriage Trimmers



Automobile Trimmers and Tops

Stable Goods Always on Hand

Repairing in all its Branches Promptly Attended to

21 Atlantic Avenue, Marblehead, Mass.

