BEVERLY DIRECTORY

Frank H. Crosby, Painting in all its branches
Tel. 17 Odell Avenue, Beverly

BEVERLY

Street and Householders Directory.

The street directory gives the location of each street and shows what other streets or places run from or across it. The house numbers are given in the left and right hand columns, with the names of heads of families and persons in business, in the order of location.

Houses without numbers are indicated by a — and the dash is also used opposite connecting streets to indicate whether such streets begin or end on the left or right side.

ABBOTT,

from 207 Cabot to the sea

Left	Right
	1 Same as 207 Cabot
	3 Same as 207 Cabot
	5 M C Austin Goodyear Shoe Rep Co
	7 Storage
	9 R Robertson Co plumbers
	11 D H Mampre
—	— **Old Cemetery**
	19 J C Kilham
	— **Endicott st ends**
—	**Monument sq**
	25 D S Lynch
24	C H Creesy A H Tower
26	J M Lynch
	— **Brown st ends**
28	John T Ober E B Thacher
	27 Rev E J V Huiginn
30	Ella A Morgan Mrs E G Baker
	29 Misses Tracy Mrs L E Hazel
32	Geo H Thissell
	31 Chas F Lee
34	G A Wood L P Wood music teacher
	35 Geo F Standley A G Remmonds
	37 Mrs M J Goldsmith J B Goldsmith
40	Thomas Fitzgibbon contractor
—	— **Lovett st crs**
42	Chas H Jacobs C E Hayford
	41 H A Taylor J E Nicholson
44	Misses Sheldon
46	Dennis W Quill M A Quill millinery A L Allen
	43 Mrs M A Welch
	43½ P J Lynch
	47 Mrs N F Webber
—	— **Lothrop st crs**
	55 W C Meyers
	— Klinco Bath House

ADAMS AVENUE,

from Hayes ave to byd Grant ave

AGATE,

from opp 10 Cliff to opp 19 Linden ave

Left	Right
4	A Dakaminovich J Krusz
	9 Mrs S Moffett
8	P Page
10	E Guerretti A Brillant
12	Mrs M A Buckle
	11 J A Harrington Frank Gilbert
	13 C F Thomas
14	James Greehy
	15 F McCarthy A LeBoeuf
	17 Michael Kane C Romanowski
16	J A Meunier
18	W A Devine

AMES,

from 34 Lyman to 35 Herrick

Left	Right
	9 Jos E Coleman
	11 A H Richardson
12	Chas W Payne

APPLETON AVENUE,

from 18 Baker ave to 27 Columbus ave

Left	Right
	5 F L Roberts
8	H P Wilson B S Lee
10	C E Kelley
12	Vacant
14	J C Burrows
16	C E Gove jr
18	V F Wheeler
20	N K Jones L A Shackelford
22	George L Cann mason
	— **Larcom ave begins**
28	L A Crosby mason
—	**Prospect st ends**
—	**Harrison ave ends**
34	Edmund Putnam
36	Wm Rollins L Tarr

ARLINGTON AVENUE

from 100 Dodge northerly

Left	Right
	3 Roy McLarren
6	Carl F Ham
8	O E Lincoln
12	F W Rollinson
14	C E Critchett
	15 W L Hay
22	E F Hinkley
26	Mrs Nellie M Harrington
	17 Mrs E A Dodge
	21 Wm A Lee
	25 A E Edwards
—	**Berkeley ave begins**
34	Benj W Roberts

ARTHUR,

from 11 Judson to 17 Chase

Left	Right
	3 H S Reynard
4	F E Cole
6	E F Glidden
8	G A Daniels
—	**Arthur st ct begins**
	9 C W Standley O J Fosberg E G Smith
12	Mrs M A Moore

Ernest Wright, : WENHAM LAKE ICE
573 Cabot Street, Beverly. Telephone

Automobile Storage J. ELMER WOOD 8 Railroad Ave.

ARTHUR ST—Contd
Left Right
16 A L Crosby Co painters
— — **Mulberry st crs**
24 Benj Cohen
A D Yaffa
25 Wm A Lee
Mrs E L Cunningham
Mrs M Splaine
27 F H Whittaker
F W Dodge
26 U S Auger
Chas A Greene
28 Jos Lemieux
J R Kennett
29 W J Fay
31 Dennis Daley
M J Moran
G H Ryther
34 Chas E Whipple
32 John J Daley
J P Ryan
33 F B Ross
Mrs J Murphy
S C Tetlock

ARTHUR ST COURT,

from 8 Arthur
Left Right
1 J S Thibedeau
Mrs J M Murphy
Mrs K B Ramsdell
5 W H Raymond
6 M Ricker

ASHLAND,

from 15 Home to 34 Federal
Left Right
4 M A Kearns
3 Geo M Cleaves
Mrs A B Russell

ASHTON.

from opp 67 Bridge
Left Right
4 H D B Cutler
12 Robert Stewart
14 O L Lunn
25 C C Scher
I S White nurse
32 Wm H Ball
16 Robert Wood teamster
34 A H Hayford
36 B H Greeley

ATLANTIC AVENUE,

from 17 Hale to the sea
Left Right
6 Louis P Baker
5 John S Baker
7 F E Tarr
9 Vacant
10 Chas L Odell
Larkin W Story
12 J B Gilbert
G H Perkins
11 Mrs A P Dodge
J W Phinney
13 C E Brown
T W Murphy
14 Mrs H E Kilham
Mrs E P Smith
16 John F Hill
16 G F Goldthwaite
15 Fred I Cressey
A W Curtis
17 D Sullivan
20 C O Hood
19 J H McNeil
M A Sullivan
21 E L Newhall
James Matheson
23 C H Sinclair
C B Burnham
— — **Lovett st crs**
25 L J Woodbury
Mrs E C Cann
25½ C W Doyle
P H Coleman
27 T F Guinivan
26 F W Stuart
29 F A Crosby mason
28 G G Simpson
J F Clayton
30 Mrs E K Woodbury
Frank Brown
— — **Lothrop st crs**

BACK,

from 43 Bartlett to 3 South
Left Right
6 Thos Donlon
7 Stable
8 P Pizzello
9 F X Dooling
10 C Pizzo
12 R Bunk
14 Private stable
18 C D Davis

BAILEY AVENUE,

from Shortell ave to Foster's pl
Left Right
— Vacant s r
— John A Ober s r

BAKER,

changed to Ropes

BARKER AVENUE,

from 64 Essex to Odell ave
Left Right
12 W A Standley
14 Geo H Clayton
18 A M Stevens
— **Appleton ave begins**
21 N C Hussey
C E Barbour
27 H L Vose
29 M H Wittenhagen
Mrs E Hanson
31 E Nelson
33 A T Bullock
35 W E Elliott
— — **Larcom ave crs**
26 A L Collier
30 W A Richardson
39 Wm L Porter
34 E E Gaylord
44 J A Wilson
A W Roberts
45 R B Lindsay
— **Columbus ave ends**
— **Pickett st ends**
52 C D Woodberry
51 H C Osgood

BALCH,

from 448 Cabot to 572 Cabot to 135 McKay
Left Right
— — **B & M R R crs**
17 G W Trask
19 A B Brackett
— **Blaine ave ends**
21 B C Crosby milk
23 Mrs E C Kittredge
26 G Pelouzt
34 W Campbell
35 J K Tappan
99 J R Holland
93 C H Hoyt
101 J W Raymond
120 D Raymond
125 G T Mulligan market gard
127 H J Dewitt r
128 Mrs M E Caldwell
Mrs C J Davis
131 W H Palmer
132 N D Trask milk
134 N W Woodbury
136 Mrs M Boyle
Willis H Bell
135 W C Bradstreet
138 J G Munsey
137 R H Munsey
139 Thomas Kulik
141 G B Chaloner
140 J G Ward carp
J R Ward

BARTLETT,

from 83 Cabot to opp 3 Lothrop
Left Right
1 W S Strout
2 James J Reilly
4 C H K Morgan baker
6 C H K Morgan
Mrs F C Kingman
8 Henry L Hurd
7 J V Devito
10 W A Morgan
9 F E Leck
12 E C Parker
12½ H L Colby
14 Dr J J Shea
— **Lovett st bgns**
16 C J Gosby
13 Mrs A E Endicott
15 A E Chase
19 Fredk Gilbert
21 Mrs A H Foster
21½ Vacant
22 J J Collins
— **Wentzell ave begins**
25 G S Bradstreet
Wm E Choate
24 Peter E Clark
M P Rust
W J Morgan
— **Union st ends**
28 Mrs H A Woodberry
29 C G Anderson
C Martin
30 L A Small

CRESSY & SPLAINE, - INSURANCE of All Kinds
173 abot Street, Beverly. Tel. 245

Spraying and Insect Work, Herndon Bros.
33 Cross St., Beverly P. O. Box 235

BARTLETT ST—Contd
Left Right
30 C L Spalding massuer
33 J J Fitzgibbons
Fred M Carter
Mrs E E Rand
Mrs J F Johnson
32 John T Doyle
C M Waitt
35 H E Kenyon
37 C H Woodberry
— —**Stone st crosses**
34 Wm T Pepper
34½ T D Tindley
39 Miss M B Smith
36 S O Mood
Albert R Lyons
43 Mrs M E Hoogerzeil
H Stiggins
Hoogerzeil's express rear
— **Back st begins**
38 A F Jones
R R Richardson
45 John E Healey
40 T J Jones
A Snoad
42 David G Coleman
E A Philinte
44 H W Byors
Edw F Hodgkins
—**Front st ends**
47 Alice M Mee
C C Pitman
46 Chas G Waitt
Samuel P Cook
R B Floyd
48 H P Kennison
F Kennison
49 C M Morse
Michael Corbett
54 W H Kennison
56 C F Kennison
J P Silva
58 M Morin
A Meunier
60 S M Richards
C H Symonds

BASS,

from Riverview ave northerly to Bass River
Left Right
2 W B Clain
1 J E Darling

BASS RIVER,

from 144 Elliott to Bass River
Left Right
— —**B & M R R crossing**

BATES PARK AVENUE,

from 122 Bridge to Sylvester ave
Left Right
8 A V Clark
H E Thibedeau
13 L T Falvey
15 J W O'Brien
19 Mrs R Grimes
21 Mrs J S Devine
25 G H Grimes
27 W P Buckley

BATES ROAD,

from Guild rd opp Williams
Left Right
—E H Anderberg
4 James Musick
8 J E Mood
—J A Heath

BAY,

from 101 Lovett to Lothrop n Dane
Left Right
2 Same as 103 Lovett
5 H L Bohaker
6 C R Woodberry
W B Jackson
7 Roy C Cole
W H Bresnahan
9 H T Lantz
A W Jones
9½ M A Grey
10 Eaton & Hobbs restaurant
F E Rowe

BAY VIEW AVENUE,

from Neptune opp East Corning to the sea
Left Right
—H B Sawyer s r
— A Steinert s r
— J B Ryan s r
— **Light House**
— J H Herrick

BEACH,

from Hale byd Oak to West
Left Right
—**Grove st ends**
— —**B & M R R crs**
—P J Connell

BEAVER,

from Sohier road opp Mason
Left Right
— D E Betts carpenter
—S H Essen

BEAVER POND ROAD

(private from about 380 Essex to 295 Dodge)
Left Right
— J W Cutler s r off
— W Drewry
— A A Lawrence

BECKFORD,

from 139 Elliott to 400 Cabot
Left Right
3 Vacant
5 Joab O Jones
Warren White
7 J Czepanowski
J A Horn
9 E A Holt
W L Graves
11 E W Kelley
C F Moore
Jas C Brown
13 H W Clark
H F Moore
E J Ray
6 Mrs L J Trask
— **Gage st bgns**
8 G H Tucker
E B Day
W Fred Weir
10 G Tanzella
12 A Boniface
14 A P Spiller
15 T P Hoy
R Thierfelder
17 E W Kelley
Jas Baxter
16 Mrs A S Curtis
E A Preston
18 W J Stevens
19 Jennie Flavin
C H Friend
Nancy S Friend
25 A E Cutler
A Smith
P E Hord
—**Bennett st ends**
20 F O Cressy real estate
22 Vacant
24 H R Lefavour milk
F L Higgins
26 Jas A Torrey
— **Mill st begins**
34 Daniel MacDonald
Mrs Kate W McDonald
Jas J Jacques
29 P M Mocklar
P H Parker
M J Lyons
38 F X MacDonough
C F Grant
F E Brown
31 Geo P Hilpert
J P Donovan
33 W J Croft
T F Powers
40 A I Hadley
V L Wallace
42 L Ranieri
44 L Ranieri groc & meat
46 F Borghi
46½ Vac Store
35 E McGill
J E Dillihunt
37 J W Saulnier
John Surette
S Finn
39 E S Raymond
48 C Wing laundry
45 A A Diggins grain

BELMONT,

from Pierson n Matthies westerly to byd Echo ave

BENNETT,

from 390 Cabot to 25 Beckford
Left Right
5 Walter Lowry
7 W J Smith
6 L A Davidoff
J E Dumas
9 L C Blenkhorn
11 D Coughlin
10 J McCarthy
13 D Bernier

Ernest Wright, ***Wenham Lake Ice*** Delivered Daily on the North Shore.
573 Cabot Street, Telephone Beverly

Automobile Supplies and FIRST CLASS REPAIRING
J. ELMER WOOD
8 RAILROAD AVENUE

BENNETT ST—Contd

Left Right
13 J M McColloch
15 J H McEachern
17 W Beaulieu
19 H J Garrepy
S Bergeron
F Nadeau
12 F Michaud
C A Foppiano
E M Roy
14 W Walker
A L Jeffrey
G E Belanger
H C McPherson
16 S Phillips
L Johns
S Bona
18 Wm Bona
J F Arsenault
F W Iles
A O Palmer
20 L Allain
21 E Ouellette
H Katz
R E Daly
E L Buck
John Bright
23 N C Hainsworth
C A Petrie
25 F H King
Jos Smith
J J Lally
28 J Charland
S Morin
30 E L Saunders
J F Heenan
J L Boudrot

BERKLEY AVENUE,

from 26 Arlington ave to Raymond ave

BERTRAM,

from 126 Essex opp Newbury to 75 Odell ave

Left Right
8 C H Fleming
10 E S Rideout
9 F B Dunning
16 A E Fowler
20 H P Cole
24 F T Nelson
34 A A Greenlaw
36 A R Carlson
37 B H Fearing
39 W E Davey
40 G L Thomas

BISSON,

from 73 Essex to 126 Hale

Left Right
4 H W Towne
8 A S Bell
Chas J Taylor
7 J W Nagle
9 L Raymond
9½ F L Curtis
12 H E Lindsay
— — **Burton ave ends**
14 C A Goodwin
F J Galvin
16 Mrs J A Ricker
18 Vacant
18½ Mrs A Downing
— — **Butman st crs**
22 Mrs A L Mason
24 W G Bisson jr
26 G N Foss
28 A F Woodbury
30 J W Stanley
30½ A C Anderson
34 S O Yeaton
42 W R Thomas
44 D W Cobb poultry
46 Mrs M A Harrison
48 Vacant
56 H W Edwards
— **Locust ave bgns**
60 A B Morse
62 R E Rowe
66 Andrew Gordon
No Shore Hand Laundry
— **Middle st bgns**
— — **Lothrop st crs**
83 Edw Preston
86 Jas A Murray
85 C P Ferguson
88 W J Stapledon
87 A McKenzie
— **Orchard st ends**
93 W T Saunders
90 N E Thompson
92 C F Goodridge
94 L W Fiske
96 Vacant
95 F H Currier
97 Mrs H S Rowe
98 J W Cooper
99 E T Northend
102 J Dempster
W B Cohoon
105 M I DeSousa

BLAINE AVENUE,

from 496 Cabot to 19 Balch

Left Right
5 W C Davis
9 J T Anderson
Mrs N J O'Neill
4 T F Waters
M Glovsky
13 H T Martin
6 C L Sponholtz designer
15 V LeBel
D Forunier
F J Bouve
A Morency
8 A Casnire
E M Sprague
R P Pratt
10 M J Barbeau
17 E Boulanger
12 D Neilson
R A Kelley
C H Bong
14 J B Bouchard
W R Haskell
19 F Bowen
19a J F Greenhalge
16 F B Clark
Jos Jaques
18 G J Harrington
21 C Manix
A J Page
20 W J Squibb
H A Choate
22 F J Cullen
A S Rich
A Cameron
23 Edw MacMillan
23a R H Rand
24 W A Crosby

BLAKE,

from McKay byd Glidden to Pierson

Left Right
— — **Glidden st crs**

BOSWORTH,

from 93 Balch runs north to open land

Left Right
21 J C Jorgensen

BOW,

from 212 Cabot to 47 Park

Left Right
— St Peter's Ch
3 Same as 214 Cabot
5 Same as 214 Cabot
7 Dr M W Bliss
7½ W R Remmonds
8 St Peter's Parish house
9 W F Johnson sheet met wkr
10 E F Hickey harnes maker
12 Mrs H Howse
12½ Pickett & Goodwin plumbers
11 Mrs A Lovett
—. **Chapman st begins**
14 Hamden A Falls
16 Pickett & Goodwin plumbers
18 A C Lunt workshop
15 Geo W Colson
J H Hayward
Mrs I T Orr
17 W H Bell exp
J M Foster
20 T McGeoghegan
B S Lunt
24 Chas R Elliott
M A Jones
21 E C Leaverton
23 Dr L C Swan
J N Hemeon contractor
28 A W Robichau
25 A W Parsons
C D Foye
— **Home st bgns**
29 G L Worcester
D F Lynch
W L Pickett
30 Miss O H Cressy
W Marshall jr
32 A C Standley
Mrs H E Lefavour
31 Thomas Ovans
G W Moulton
36 T F Linnehan
Miss M T Linehan
33 Mrs J E Cleaves
F S Carter
F S Cleaves
35 H B Adams
38 E F Davis
T A Tufts
38½ W E Ray
40 A M Steele

CRESSY & SPLAINE, Surety Bonds and Liability Insurance
173 Cabot St., Beverly. *Tel. 245*

Paper Hanger and Wall Papers, Frank H. Crosby
Tel. 17 Odell Ave. Beverly

BOW ST—Contd
Left Right
40 H H Houston
42 F M Blakely
E N Lendall
37 Jewish Synagogue
39 Charles Ginde
H Winstein
M Lebovitz
41 J H McCabe
43 F A Thibedeau
48 Henry C Webb
53T C Duffy & Co last mnfrs
53½ Same as 221 Rantoul
55 E F Bell & Co shoe mnfrs
— — **Rantoul st crs**
— A F Dodge shoe mnfr
— — **Park st crs**

BOYDEN AVENUE,
from 32 Whitney ave to Baker ave
Left Right
4 A R McCurdy jr

BOYLES,
from 256 Hale to Foster junc Cole
Left Right
2 F I Amory s r
— W B Miller s r
31 Miss K Silsbee
47 H G Williams
49 Vacant shop
50 M A Voonevold
67 Montserrat Golf Club
— T W Woodberry s r
— **Cross lane ends**
— **Paradise Crossing B & M R R**
— **Cole st ends**

BRACKENBURY LANE,
from opp 228 Hale to sea
Left Right
6 J P Fullerton garage
10 Chas F Platt s r
12 J W Haskell
16 A J Philpott
R Bolard
20 F McCarthy
27 Jas Morton

BRANCH LANE,
from Common n Foster to Wood lane
Left Right
— H J Coolidge s r
P S Sears s r

BRIDGE,
from River n Federal to Danvers line
4 W A Simpson
6 E L Ingalls
8 H F Gunderway
10 Eugene Plant
— — **Bass Riv Bridge**
12 H N Currie
C Anderson r
14 C S Lamkin
16 O C Frost
18 G I Farr
— **Folger ave bgns**
— E Proulx groc
— **Winthrop ave begins**
42 W S O'Neill
39 C A Kent
H H Kent
44 Vacant
41 F R Harper
41½ C H Shattuck
— **Kernwood ave begins**
45 Wm H Lewis
46 Mrs L M Perkins
F M Saville
Mrs C Simpson grocer
49 G H Leonard
52 Mrs C Simpson grocer
54 E A Simpson
M M Dodge
56 Mrs M A Mounsey
53 H LeB Waters
58 B L Smith
57 Alfred Porter
59 J Archibald
W H Derby
60 Immanuel Union Church
— **Livingstone ave begins**
61 E N Todd groc
63 C H S Clifford
T W Smith
62 C B Bray
64 G W Bryant garage
— **Ashton st bgns**
70 A H Kelley
65 T P Kennedy
67 M E McGowan
L E LaRiviere
P C Smith
G W Gray r
73 John Thimmer
J W Menthorne
T E Phillips
— **Hillcrest ave begins**
— **Eastern ave ends**
96 E McManus
I G Robinson
98 Vacant
100 E A Barry
— **Roderick ave begins**
104 J H Delashunt
106 W J Carleton
J C Moulton
112 H C Myers
113 Mrs A Kelley
113½ P Corbett
115 J C Butman
W M Hersey r
114 S J Sweeney
114½ Mrs S J Sweeney variety
116 T F Doane carpenter
— **Doane ave bgns**
117 J V Hanson
118 J Osborn
A A Dolliver
119 O C Hersey
120 E Lapham shoe repairer
— **Bates Park ave begins**
122 J F Pyne
Mrs M E Pyne bowling alley and variety
126 Mrs M F Howes
128 B F Cressy jr
121 Joseph King
121½ Vacant
123 J D Winchester
125 Jos Oliver
127 Rial Side Market
— **County Way begins**
129 L M Brown
130 C E Preston
131 C S Kinney
135 Wm J Rich
B M Wright
132 J W Williams
134 H E Menard
J N Ennis
137 Rial Side school house
138 G F Allen carpenter
141 C A Giles
— **Western ave begins**
— **Giles ave ends**
150 A L Pickard
154 F Magilson
155 A C White
157 J J Hunt
160 F R Bowles
159 F D Nutter
164 Mrs H E Baker
A J Preston
— **Sunnycrest ave begins**
173 Milford McIntire
175 F A DeFoe
177 E V Ranier
178 F R Conant
183 W M Homan
— **Virginia ave begins**
202 O Johnson
204 A S Hills
— **Cressy st ends**
210 E F Trask
213 Wm H Smith
214 J A Brown
215 H E Bradstreet

BRIMBLE AVENUE,
from Essex n R R to Wenham Lake
Left Right
— — **Colon st crs**
9 Mrs J McGill s r
— St Mary's Cemetery
— off J A O'Brien
219 Swiftmoor farm
W Davey
S Sjoberg
263 F Y Foster
J F Foster
— off J Shaper
— **Beverly Reservoir rd**
321 Vacant
322 Mrs E B Ripley
H T Lewis
— **Walnut ave begins**
— **Burleigh ave ends**
— — **B & M R R crs**
350 G A Hoff
F Trask r
351 C A Mann

ERNEST WRIGHT *Wenham Lake Ice.* Quality and service guaranteed.
573 Cabot Street, Beverly. Telephone

J. E. WOOD 8 Railroad Avenue **Cadillac Automobiles**

BRIMBLE AVE—Contd
Left Right
353 C M Raymond
J B Brisbois
— — **Dodge st crs**
— **Lake View ave ends**
— H T Conant
— — **B W W Pumping station**

BRISCOE,

from 8 Hale to 17 Essex
Left Right
5 J Pesce
— **Church sq ends**
7 Chas F Dennis
W H Woodberry
— **High School**
17 J B Roulo
— **Watch Hill begins**
19 F F Perkins
I Ella Welch
Elizabeth Frye
A C Goodwin

BROADWAY,

from 186 Cabot to Park opp R R station
Left Right
3 Odd Fellows blk
J C Kilham rm 2
Beverly Citizen 4 and 6
Citizen Printing Co
Odd Fellows' reading room rms 7 and 8
Republican Club rms 11 13 14 and 17
11 Jos A Wallis
12 Mrs A R Carter
— **Milton st ends**
16 R R Endicott
19 Anna Foster
21 E Whiting
G K Thornton
23 H E Cate
22 W A Perry
25 Dr H E Sears
26 Mrs L A Mitchell
F W Brown
27 Mrs A A Southwick
28 A K Cressy
Clara A Smith
31 Mrs F M Whidden
30 Misses Pope
32 L A Casgrain
35 J W Preston
34 H B Pousland
Mrs M K Pousland lodgers
38 J F Bradstreet
39 Mrs M L Hassett
— — **Rantoul st crs**
— **Odell Park**
49 M A Jones
W G Dyer
51 Omar Lunch
51½ E A Rust hairdresser
53 Marshall Moulton Express Co
55 C W Squires Mfg Co electric track switches
G L Cannmason
Bev Motor Cycle Club
J F Kilham bicycles
59 Hardman Button Co

BROWN,

from 16 Washington to opp 26 Abbott
Left Right
9 S Gardner
M J Minigan
— — **Thorndike st crs**
18 E I Ellis
H M Ellis dancing
Mrs A E Spiller

BUDLEIGH AVENUE,

from 143 Dodge n R R station to Brimble ave
Left Right
— **Laurel st bgns**
16 David Standley
25 W F Glover
F S Robinson
28 Vacant
30 D G Grant
33 L Perkins
38 F E Danforth

BURTON AVENUE,

from 69 Essex to opp 14 Bisson
Left Right
2 E L Chase
1 Mrs C R Hildreth
3 Vacant
4 J W Crediford
5 Geo H Fogg
7 G A Lunt
9 O W Hall
11 T Williams
13 A L Rogers

BUTMAN

from 40 Dane to James
Left Right
— **Cemetery**
2 A F Tittle
Mrs L M Pepper
C H Boothby lawyer
8 Mrs Ella Cullen
C Ward
Herbert Bradley
— **Charnock st ends**
12 C W Squires
14 Hervey Elliott
16 S A Gentlee
18 H E Miller
J G Fitch
R L Woodbury
22 Arthur Jordan
H J Burke
— **Jackson st ends**
— **Hancock st ends**
26 W F Beckford
J J Lane
28 A H Crowell painter
32 R S Gladding
H F Gay
36 J H Newell
38 Leverett Fegan
38½ W M Williamson
40 Mrs A E Neville
R F Herrick
— — **Bisson st crs**
44 C Dallas
46 W A Burchstead
45 H C Everett
47 C E Riva
47½ H D Ham
— — **Pratt st crs**
55 R W Hardie
55½ E W Brewer
57 B F Raymond
H S Guptill
56 W C Haley
A M Blood

CABOT,

from Essex bridge to Wenham line
Left Right
2 E Caron groc
D Berube
L Berube
4 John Owen
H A Morgan
— **Congress st begins**
— **Ellingwood ct begins**
8 Mrs B Crean
T Burgess
P Bakanauskus
W Dersa lunch
3 Mrs Jennie Morse
Frank Gallant
Mrs C Callahan
5 L K McRae harness maker
10 Mary L Atwood
Mrs M F Macdonald
Mrs A F Dugan
R J Tracey
12 Gurnard Mfg Co auto accessories
14 S J O'Neil
I Colette
F Guerette
13½ Vacant
16 J J O'Brien
J W Osborne
— **Summit ave begins**
15 J Girdler coal
18 Arsene Bosse
P J Sullivan
20 Mrs M Sullivan
22 Mrs M Sullivan grocer
— **Cox ct begins**
— **Water st bgns**
22½ W Rosenthal shoe repairer
24 C P Twohig variety
Mrs D Morgan
24½ W Rosenthall
V M Kelley
Mrs J Lamarre
24c E Desjardins jeweler
— **Front st bgns**
26 A Paquin
Lyman H Smith
28 J Cullivan groc
J Cullivan

Automobile & Motor Boat Insurance
CRESSY & SPLAINE, 173 Cabot Street, Beverly. Telephone 245

Herndon Bros. 33 Cross St., Beverly, P. O. Box 235 **Foresters and Entomologists**

CABOT ST—Contd
Left Right
Mrs A E Mathews r
R W Cooper r
25½ J Aucone
27 D Cosmo hairdresser
Geo Flanders
— **Warren ave begins**
— **Rantoul st bgns**
34 J Delaney hairdresser
36 Naumkeag Buffing Machine Co
38 E N Tuttle & Co wood turner
29 Vacant store
31 F Chapman
L A Cahoon
E Hoogerzeil r
31½ H J Jones
S S Scott
35 H A Foster
39 D A McNeil
39a W W Huckins
42 H D Lambert veterinarian
J R Bartlett veterinarian
42½ Wm R Thomas
B J Allen
41 Geo U Green
J E Thibedeau
W J Tobin
44 John Murphy
John H Conway
46 S Harvey Dow
43 C Noyes
E Simones
G Hanscom
H Noyes
— **Davis st begins**
50 Misses Pedrick
W H Butterick
— **School st bgns**
45 R L Jameson
F E Hopkins
E A Putnam
— **Stone st begins**
47 Wm Cullivan
M J Lynch
52 Joseph Varina
Mrs E M Doane dressmaker
— **Edwards st begins**
56 C H Herrick
E T Lee
53 H W Woodberry
58 L P Hall
55 E N Tuttle
S N Boyce
— **Union st begins**
59 C Varnavas
C Varnavas grocer
64 A F Lovett
C B Johnson
Mrs C J Cooper
61 Greeks
66 H A Lennox
B Leadbeater
D W Bryant
63 A Horne
— **Fayette st begins**
65 M R Lovett
L T Hamilton
68 L Axelrod groc
Jos Dumas
71 Mrs S E Trask
70 Pierre Neve
Mrs M Reed
John J Burns
Herbert E Rowe r
72 John F Cole
Eben W Sears jr
74 Mrs A C Sherman
Mrs A L Foster
76 Mrs C P Dodge
75 F Norwood
78 John Lavoire
G F Condon
Mrs M Leary
J H Wentzell hairdresser
78½ C W Gould shoe repairer
— **Pleasant st bgns**
77 J Karanikolo restaurant
L Moses restaurant
77½ Y M C T Society
79 Quong Sing laundry
79½ L H Deliolanes hairdresser
81 P Fossa fruit
John Carbone
John B Drago
83 R G Foster & Co variety
— **Bartlett st bgns**
80 E Pelletier
J Dechene
F Levesque
82 O P Galeucia
84 Mrs F M French
M A Silva milliner
C H Sawyer
— **May st begins**
85 Bell's block
89
85 Amer Tailoring Co
87 A O H Hall
U S M Co Band
89 Bray's Lunch Co
88 Dr G A Stickney
91 Cullivan block
95
91 Cabot Cash Market groc etc
93 E J Hill
J Christopher
J H Kavanaugh
A Emanuel
95 Cabot Cash Market
90 Perry Collier blk
98
90 A Silva hairdresser
Mrs N W Currier millinery
92 Cabot
96 House
M F Lanigan
92 Samuel Ball
96 G L McEwen
94 Vacant
96½ N Bovio shoe repairer
98 C Goonkim laundry
— **Highland ave begins**
103 L Angers
105 W Kaplan tailor
Mrs A Lovois
107 Mrs E E Hibbard dressmkr
W H Hughes
L M Carter nurse
Samuel Lendall
111 Mrs M C Leach
100 Pingree block
102a
100 T B Knowlton druggist
N S Knowlton photographer
100½ Great Atlantic & Pacific Tea Co
102 T B Knowlton
H J Cottrell
A E Robinson
W H Winsor
102a K F Sullivan milliner
102b Jas Gamble furn
104 J Gamble 2d hand furn
115 Mrs H F Kilham
106 S W Torrey
108 Dr S W Torrey
108½ E W Trask
110 Mrs E A Standley boarders
— **Central st bgns**
117 Bev Hist Soc'y
— **Franklin pl begins**
116 M O'Keeffe groc
— **Railroad ave begins**
121 E E Skedd bakery
123 M McGuinness
125 G Alberghini fruit
127 E W McNutt pub stenog
W S Flint ins
127 J J Harrigan coal
127b P Simonelli haridresser
127c A S Cooper shoe repairer
127½ G Alberghini
118 Commercial blg
Forrant's Mkt
120 R E Green pool
129 Burnham bldg
131
129 Burnham Hall
122 Commercial Hall
Eagle Hall
Knights of Columbus
Houston & Coleman hairdressers rm 8
Stafford Press
124 Brockton Sample Shoe Co
126 Lenox Cafe
131 Larcom & Bell bowling alley
131½ Vacant
133 Lyric Theatre
135
137 C E Klink baker
128 J H Moore apothecary
137 Atlantic block
143
139 Bev Ice Cream & Candy Parlor

ERNEST WRIGHT, ***Wenham Lake Ice*** Delivered Daily at Beverly Cove, Prides Crossing and Beverly Farms
573 Cabot Street, Beverly ***Telephone***

Fireproof Garage 8 Railroad Ave. J. ELMER WOOD

CABOT ST—Contd

Left Right

130 Rogers & Chase block
142
130 Rogers & Chase furntiure etc
140
130a Mitchell Studio photographer
H E Grebner Progressive Club
Mrs G Hilyard dressmaker
140 G Pappas boot-black
142 Beverly Trust Co
141 Progressive Club rm 1
Atlantic Hall Brotherhood of Elec Workers rm 2
Societe des Artisans
Cabot Club rms 3 4 5
143 A Granara fruit
145 Masonic block
149
145 A Webb (est) jewelers
147 Union Club
Masonic Hall
— **Vestry st begins**
149 Bev Cut Price Boot Shop
— **Washington st begins**
144 Dr F G Stanley
W H Thompson
146 Kennedy & Co butter and eggs
148 J A C Barnard tailor
I O G T
150 W A Crouse (est) lunch and cigars
152 Bev Cadet Band
Unity Club
151 Endicott bldg
155
151 C A Baker apothecary
P O sub station
154 Peabody bldg
156
154 Giles Shoe Co
153 Mrs C T Wallace dressmkr rms 1 5 6 7 and 8
W J Berry civil eng rm 2
Lewis L Tarr civil eng rm 2
M I DeSousa hairdresser rms 3 and 4
155 Bev Co-operative Bank
C F Lee ins
D W Quill lawyer
156 M E Davenport dentist rms 1 and 4
C W Haddock rms 2 and 3
W M Smith photographer
160 J B Hill & Son jewelers
157 Endicott bldg
167
157 N E Tel & Tel Co
159 E E Gray Co grocers
161 J M Higgins suite 1
E M Jackson
C M Rogers
Josephine Pullen suite 2
Harry S Curtis suite 3
H S Joslin suite 4
H Ramage suite 5
W F McQueeney suite 6
163 Dr P P Johnson rms 3 4 5
W C Tannebring dentist rms 6 and 7
R K McMillan tailor rms 8 9 10 11 12 13
Vacant rms 14 and 15
Mrs Ella M Raymond dressmkr rms 16 and 17
165 Field & Kennedy
167 clothing
162 W U Tel Co
J Girdler coal
M E Knight hosiery
164 S H Stone ins
166 G W Pickering coal
— **Milton st begins**
168 J S Stensrud tailor
170 Song shop
174 Jas Matheson novelties
176 Mrs M E Wallis boarders
169 Bev Eve Times
Sav Bank bldg
171 Bev Savings Bk
173 No Shore Toilet Parlors rms 4 5 and 6
C H Dean rm 6
J C Wilson dentist rm 7
A A Forness rms 8 and 9
W L Jenkins optician rm 10
Sullivan Killion O'Connell & Horan lawyers rms 11 and 12
Cressy & Splaine ins rm 12
I Lefavour & Son ins rm 15
H L Cameron rm 16
H A McDonald lawyer rm 18
E B Dudley dentist rms 19 20 and 21
E G Haskell dentist rm 20
175 Bev Nat'l Bank
182 Whitcomb-Carter Co hardware
184 A Pedersen tailor
M MacCormack dressmaker
A R West tailor
A Homans
Eastern Shoe Co shoes
186 Whitcomb - Carter Co hardware
— **Broadway bgns**
— **Thorndike st begins**
188 Odd Fellows' block
188 Ropes Drug Co
190 apothecaries
192 C L Doble dry goods
194 H C Webber boots & shoes
191 City Hall
Police station r
A Stanley carpenter r
— **Wallis st bgns**
196 H W Billings Co clothing
198 Joe Jung laundry
195 T Fitzgibbon contractor
197 J W Lee & Co electricians
M G Phinney photog
A Wilson
199 Southwick's blk
207
199 C F Moore & Co grocers
201 Piconi & Comato boot blacks
203 P Fossa fruit
205 G Green music teacher
Sign Studio
A Wilson photog
Bev Clothing Co
Dr S L Millard
H B Northrup chiropodist
E M Dorman
207 T F Delaney apothecary
— **Abbott st bgns**
— **Bow st begins**
214 Lunt blk
216
214 A C Lunt (est)
216 house furn
218 Rogers bldg
226
218 Durgin - Jacobs Co clothing
220 J H Newell dry goods
222 T A Tufts lawyer rms 1-2
M S P C Children No Shore Branch rm 3
G B Thorne dist nurse rm 3
Vacant rms 4 5 6 7 8 9 and 10
C F Cressy hairdresser rms 11 and 12
A F Patch ladies' furn rm 12a

Real Estate and Insurance
CRESSY & SPLAINE, 173 Cabot Street, Beverly. Telephone 245

Interior Decorating. Frank H. Crosby Tel. 17 Odell Avenue Beverly **Frank H. Crosby**

CABOT ST—Contd

Left Right

M A Kearns real estate rm 14
R J Murney correspondent rm 14
E T McGourty dentist rms 15 and 16
Miss H B Clark rms 17 18 & 19
Vacant rms 20 and 21
Dr I F Barnes
C H Phillips physician
O U A M Hall
224 Bev News Co
226 F W Woolworth & Co 5 & 10 cent store
— **First Baptist Ch**
217 Bev Gas & Elec
223 Co bldg
217 Bev Trust Co
219 Brett & Allen jewelers
221 entrance Beverly Gas & Elec blg
P H Phillips phys rms 10-11
M W Bliss phys rm 3
C O Hood dentist rms 7 8 9
C B Burnham dentist rm 10
223 Bev Gas & Elec Co rms 1 to 3
228 Bev Co-op Assn
230 W H Ferrick hairdresser
232 Lee & Cressy undertakers &c
— **Hale st begins**
238 Misses Ellingwood
— **Federal st bgns**
— Unitarian Ch
— **Church st bgns**
240 Mason block
248
240 Almy Bigelow & Washburn Inc dept store
242
231 Raymond blk
233
231 B S S R R Co waiting room
W S Hills variety
233 Central sq Lunch
244 Crowley & Lunt publishers rm 1
T J Casey lawyer rm 1
Mrs G W Crowley music teacher rm 1
Vacant rm 2
D H Mampre tailor rms 3 4 and 5
B H Fearing dentist rms 6 7 and 8
Wm Galloupe cont rm 9
C W Trask real est rm 9
H F Winslow real estate rms 10 and 11
H D Ham real estate rm 12
Wm M Henry lawyer rm 12
Bay State Law & Adj Co rm 12
C W Wonson lawyer rm 13
Bev Board of Trade rms 14 15 and 16
Beverly Building Assn rms 14 15 and 16
Newbury Studio rm 17
Vacant rm 19
L B Merrill music teacher rm 18
W W Fessenden osteopath rms 20 21 and 22
Mrs E Jansson ladies hairdresser rms 23 24 and 25
Thorndike Club rms 26-27
244a Geo Todd watch maker
244b Larcom & Smith florists
244c Algonquin Creamery
246 I F Gould hardware
247 Y M C A
248 C F Tompkins Co furn etc
250 A H Fowler variety
252 W R Smith baker
G A Smith furn
252½ Mrs E A Metcalfe
J H Williams
251 Star of the Sea Church
254 Central Fish Market
254½ G A R Hall
253 Rev F J Curran
Rev W J Mitchell
256 Mrs F M Powers milliner
256a N D Powers
255 Butman block
259
255 P Chouinard hairdresser
257 D A Williams
Geo Butman
M Murray
C H Kneeland
259 G C & J L Berry apothecary
258 L S Smith jeweler
260 Sheehan & Murphy plumbing
260a J DiMeco
261 Clara R Dixon
Mrs A F Homans
H Worthen
C R Allen
262 Goodyear Shoe Rep Co
262a A Smith tailor
264 A Sianzani shoe repr
264a S Weincroft fruit etc
266 J Bertucci
261 A F N Hoag tailor
263 M O'Keeffe groc
263a Bev Specialty Shop
Mrs M E Glines corsetiere
G L Emerson millinery
265 Mrs M Cosio fruit &c
John B Cosio
267 A N Barron tailor
268 L Woodberry
Mrs E F Preston
269 A H Woodbury
273 Public Market prov
276 Dr F A Cowles
— **Pond st begins**
— **Winter st bgns**
— **Knowlton st begins**
275 W M Patten Co variety
278 Marston & Sturtevant Co groc
278b
278a F L Mallet
H S Bennett
J F Hurlburt
Dr J F Cleveland
E Preston music teacher
275a F Howard
277 S A Gentlee & Son undertakers
277½ J F Cabeen plumber
F M Temple r
280 R N Rutstrom r
280 Vacant
280½ L Gasparini fruit
279 R F Walters hairdresser
279½ Mrs M E Floyd
282 Mrs G F Dodge
W A Caverly
281 I Rantz tailor
281a Crawford Press
281b Vacant
281c C C Mikado laundry
284 F S Prince
283 G H Gormley
— **Judson st bgns**
285 J T Dennis
285a A E Cleveland
288 L Barrett
O L Evitts
Mrs H A Nichols
H F Simonds
287 G F Hinkley Co stoves
289 Stuart M Leach
289a V G Terry
291 Mrs M A Barss
290 L S Herrick
293 Mrs S L Oviatt
L L Beeman
292 W M Stevens

Ernest Wright, : **WENHAM LAKE ICE**
573 Cabot Street, Beverly. Telephone

Automobile Storage J. ELMER WOOD 8 Railroad Ave.

CABOT ST—Contd
Left Right

294 Appleton
296b Building
294 E L Sargent Co druggists
294a Pure Food Mkt
296 H T Morton dy-
296a Vacant
296b Vacant
— **West Dane st begins**
295 Same as 1 Dane
— **Dane st begins**
298 Wm F Lee
J E Collins
299 F E Roy
A D McFarlin
Mrs A Webber
E H Olem
D J Goodwin painter r
300 Norman S Low
W C Mitchell
302 W Cullivan groc
301 Mrs J A Philbrick
Clarence Glover
304 G R Schilling
Lucy F Lovett
Wm J Decost
303 F S Slater
J O Doane
306 E F Holden
P C Eldridge
308 F Mooney
Nettie E Hutchings
305 B O Peirce s r
— **Charnock st begins**
312 A K Choate
T F Whiting
307 F G Courtois
E Magliola
W H Raymond's express
309 Ideal Bakery
311 A G Edwards
W H Carrico
316 W H Croscup wheelwright
J A Torrey horseshoer
320 J H Macdonald
B F Johnson
— **Roundy st bgns**
315 S L King
A J Hagan
317 A M Doumaney laces
A Govoni fruit
324 Mrs L L Davis
Mary A Bell
— **Elliott st begins**
319 A Carnicelli shoe rep
321 Mrs L Crampsey
Edward Dunt
328 F C Goodridge
O Cummings
325 Mrs A M Webb
329 I H Edgett
330 Jos C Hagerty
330½ L W Hatch groc
332 A L Emery
Geo King
334 Geo C Bunker
J E King
338 Mrs C O'Brien
338a I J Little
340 J J Nugent
F Nugent
331 Dr F H Clock
Mary Murphy
333 Ned C Pollard
Mrs S A Patten
335 Mrs F E Rust
A F Haskell r
344 L H Baker
Mrs E B Foster
— **Chestnut st begins**
337 J F Kilham
C F Dow
F P Balch r
339 Chas E Smith
Mrs C S Ayres
Miss M R Smith
346 Luville W Hatch
A M Nutting
341 F A Gray
348 Mrs L C Clark
Miss A Burnham
Mrs H S Burnham
343 A L Merrill
350 Mrs O J Berry
350½ Geo C Berry
— **Harrison ave begins**
345 A P Woodbury clock rep
Room Agency
352 Mrs C A Trask
Mrs E Kennett
349 A N Ashline
G W Nichols
354 J F McKenna
354½ David Black
— **Summer st bgns**
356 W F Parsons
356½ Mrs F L Dodge
353 Earl E Clark
H C Clark
358 C H Dockham
A F Lindberg
357 J MacDonald
357½ Wm McAuley
Mrs M A Markey
— **Columbus ave begins**
360 Dr R E Stone
362 A Roberts
— **Myrtle st begins**
361 T F Delaney
363 Mrs J E Ober
364 H C Wadman
Caleb Cole
Star Button Co
365 Mrs R A Pickett
H W Gerry
366 Mrs O B Norton
Dr J W Voss
— **Pickett st bgns**
— **Lennox st bgns**
369 Chas W Pickett
371 C W Pickett gro
372 G Austin Glidden
Wm Duckworth
373 Geo F Fielder
377 Margaret Hayes
Dr W F Hayes
376 Dr C H Phillips
A G Crockett r
A R Lord r
378 R H Grant
380 B F Cressey
G E Stetson
382 Delaney & Pert druggists
— **City square**
381 W J Barbick
383 C A Symmes
S E Frisbee
— **Rantoul st ends**
384 C Sam laundry
H W Clarke gro
386 Edw Crampsey
— — **Gloucester R R crossing**
— **Colon st begins**
388 H K Hutchinson
B B Dodge
390 P Dube
A Marquis
T Dancaust
D Plourde
H Galbraith
C J Hines
D E Harwood
391 Mrs M J Grotto
A S Hall
392 Harry Baker tailor
393 E H Dorothy
395 J L Simon real estate
S Poplin
395a L Rosenbloom groc
395b S Levine
395c S Levine shoes
J DeChristopher
394 George Goselin hairdresser
E J Erving
396 J H Baker
Mrs A B Fassett
397 M Remland tailor
397a Vacant
399 Mrs M A Smith
399a A C Goguen pool
399b J Marcus variety
399½ S Gorfinkle
400 Mrs A E Dodge
C J Dextradeur
401 Mrs N Flaherty
C B Nickerson
B N Snow
— **Beckford st ends**
402 W Benjamin
404 Vacant shop
— **Charles st bgns**
403 John Bright
403a Noel Perry
C N Brown
405 H S Buckler
405a J G Johnston
W F Wheeler
406 H B Churchill
L Backer
L Zassman
— **Simon st bgns**
408 A McKnight
H Nicoll
407 F P White shoe rep
409 W W Standley
412 G E Lovelace
C Whitaker
G Peterson
413 E A Ferguson
M E Norton
415 E N Lane
P H Fischer
J A Lister
417 C W Johnson

CRESSY & SPLAINE, - **INSURANCE of All Kinds**
173 abot Street, Beverly. Tel. 245

HERNDON BROS. Tree Pruning and Transplanting
33 Cross St. - - - - - - P. O. Box 235

CABOT ST—Contd
Left Right
417 F B Lee
A H Zink
R O Stephenson
419 G A Herrick
— **Swan ave bgns**
425 A F Bannock
C W Raymond
427 N Goldberg
L H Chase
429 J P Coffey
429a M E Wilkinson
— **Mason st bgns**
431 T J O'Connell
431a A W Duso
433 F E Rackliffe
433a W E Anderson
435 R W Patch
435a P F Foster
I L Ellison
— **Lyman st bgns**
439 Benj Childs
439a J T Hearn
441 J F Connolly
441a S G Ahlberg
443 B T Hayes
443a J H Asbury
— **Herrick st bgns**
448 Mrs M A Lufkin
— **Balch st bgns**
451 J E Mitchell Co florists
453 C E Hurlburt
Mrs J Mitchell
454 L E Burnham
457 F A Whitcomb
Wells Standley
459 C A Standley
463 H J Munsey
458 W M Eaton
460 T H Phelan
H Inman
462 G L Norman
465 Geo E Brown
467 Chas S Lee
464 S Zoll
O Levetin
466 C E Smith
F E Phippen
J A Hill
471 Miss M E Moulton
Mrs S F Stiles
483 John Jordan
R Moroni
L Giuhani
V Cristofori
G Giuilano
Mrs A Lyons
— — **B & M R R crossing**
— **Blaine ave begins**
496 F F Eaton
505 A W Hurlbert
Louis Nelson
506 W P Walker
J Goldsmith
509 A W Warren
R Warren
511 A J Beal
510 R D Bessom
C H Scott
— **Roosevelt ave begins**
515 H N Colby
Mrs S H Marjerison
525 E H Winslow
548 Dr G J Hill
545 S W Winslow
S W Winslow jr
555 H F Winslow
H R Taylor r
556 M B Kaven
559 Mrs A G Pickett
Ernest H Porter
563 E J Caldwell
T L Mulligan
B M Peterson r
F W Rougvie r
564 C E Caldwell milk
569 W A Caldwell
— **Balch st ends**
572 W S Cann
573 H P Lefavor
A G Wirling
E P Spiller mkt gardener
Ernest Wright ice
576 Mrs L N Sands
F T Johnson
578 J F Potter
579 A A Pembroke florist
F N Van Steenburgh painter r
580 C W Gates
583 Jesse S Potter
587 Mrs H J Taylor
A T Keene
588 H Foster groc
590 Horace Foster
Vacant r
— **Scott st begins**
— **Dodge st begins**
591 Hose house No 3
593 Pierce & Dodge groc
594 C A Preston express
J J Turner
595 F N Van Steenburgh
Perley N Dodge
599 Chas A Barter
602 Solon Lovett
Mrs S D Murray
Southworth Bros nurserymen r
— **Tremont st bgns**
605 F L Jenness
607 Ralph Ward
W F Stanton
607a W D McElhiney
Mrs A Hathaway
606 L W Dodge
608 F W Chesley
610 Chas E Wilson
613 J W Hobbs
620 F R Woodberry
621 E A Snow
623 W E Caldwell market gard
634 F A Woodbury
Mrs J F Woodbury
637 Misses Lummus
649 A T Hitchings
— — **Conant st crs**
658 H E Dodge 2d
— **Cemetery**
676 Mrs A F Glines
678 H Frederickson
F A Tongren
688 J J Weatherbee
— **Phillips ave begins**
— **Trask st begins**
— S A Day
Wm Phillips s r
776 J W Bradstreet
786 C Johnsen
L Higgins
— **Trask st ends**
797 Dudley D Day
Mrs S M Mullen

CEDAR,

from 95 Essex to Locust ave
Left Right
7 W P Hanners
9 Peter Wilson
11 E E Woodberry
13 B P Larcom
15 J R Fogg
17 F L Wilson
18 Bev Almshouse
W Farnham
— City stone crusher

CENTRAL,

from 115 Cabot to 52 Lothrop
Left Right
2 Bev Hist Soc'y bldg
J R Hamilton
10 E L Wallace plumber
O Clark jr
9 S F Campbell jr
A E Gallagher
A R Whipple r
11 D K Murray
A S Adams
13 J W McKnight wall papers
13½ J W McKnight
14 Mrs J M Harris
W F Wheelock
A W Dodge
Harvey Pickle
C T Carleton
Mrs H Fellows
15 J F Fenton
F W Bray
N H Foster
17 Mrs M Young
19 Jos A Potter
Isaac F Munroe
— **Central ct bgns**
21 Wm S Noyes
H S Cooper
20 Miss G Leach s r
22 Mrs Delia Bryant
J W MacDonald
23 Mrs N Blaisdell
23½ H V Leighton
24 Mrs H I Perry
Mrs L C Raymond
Chas E Packard
25 C O Frost
— — **Lovett st crs**
27 Daniel A Kilham
32 O E Nichols
E Norwood
34 H E Adams
H Haley
31 J H Arnold
36 Mrs S H Staten
Fred E Bell
33 H A Furbish
35 A H Fowler
37 Elisha P Rich

Ernest Wright, ***Wenham Lake Ice*** Delivered Daily on the North Shore.
573 Cabot Street, Telephone Beverly

Automobile Supplies and FIRST LASS REPAIRING
J. ELMER WOOD
8 RAILROAD AVENUE

CENTRAL ST—Contd

Left Right
38 J Elmer Wood
39 E E Skedd
39½ F W Plaisted
40 Rev E A Chase
W H Rudderham
40½ E P Eldredge
41 H F Alley
42 S H Stone
44 Dr A Y Greene

CENTRAL COURT,

from 19 Central to 16 May
Left Right
5 Wm H Cahoon
9 E W Davenport express
— **Lovett ct bgns**
14 Misses Downing
11 J F Arundel
13 Vacant
16 C J Bragg
15 Storage

CHAPMAN,

from 11 Bow to 12 Pond
Left Right
1 J F McKenna & Son undertakers
3 McQueeny Bros
5 electricians
— **Chapman ct bgs**
4 T S Sullivan
J P Williams
6 Mrs H A Smith
H P Thatcher
7 G F Hinkley
Molly Brady
8 J D Danforth
— — **Federal st crs**
14 Mrs Z O Evans
Mrs M A Spiller
J C Ayres
15 Mrs I I Steadman
R R Hilton
16 C F Terrio
Geo R Lee
17 M E Glidden
Adelaide Bradshaw
18 M R J Crowley
19 H E Hall
20 F F Stowe builder
22 L B Marden
24 Roy L Norton
M R Lane
21 T A Lothrop
O B Gillis
23 Mrs M Haskell
25 W H Greenlaw
27 W A Luscomb
29 W A Horberg
31 Mrs M M Trohon
33 C G Scullin

CHAPMAN COURT,

from 3 Chapman
Left Right
4 Samuel Higgins
W F Caswell
6 J S Hilyard
J W Stocker
C E Carrico

CHAPMAN TERRACE,

rear 18 Chapman
Left Right
2 H R Burridge
M F Kent
1 W J O'Reilly
3 E A Thompson

CHAPMAN'S CORNER

Hale junc Boyles

CHARLES,

42½ Wm R Thomas
from 401 Cabot to Sohier road n Colon
Left Right
2 Mrs F Campbell
W F Carroll
2a T Theriault
R J Fairbourn
4 G H Ahunaug
4a G H Saucier
R J P Dedham
3 J E McGarr
L E Dumas
H Brindle
6 A J Durocher
8 James G Steen
10 W H Black
12 E Fitzsimmons
5 E Beaulieu
W E Hansbury
J P Martell
14 A T Odette
9 E Friberg
C Axelson
K W Hedberg
16 H M Pepper
11 J F Fisher
F C Foley
M E Thompson
18 J S Twitchell
20 Mrs A E Vining
22 L Kondrop
24 A McCall
26 A J Boswell
W J Callahan

CHARNOCK,

from 305 Cabot to 8 Butman
Left Right
6 J H Barter jr
8 P McSwiney
— **Pierce ave bgns**
— Swedish Cong Church
7 Francis Forniss
W F Warren
9 W Gardner
Wm A Foster
11 G E Lowell
N S Heron
12 Thomas Egan
A H Brook
Thos Field r
13 D J McCormack
16 X LeBrun
I Gagne
— **Knowlton st ends**
— **Prospect st bgns**
18 E M Daley groc
P J Daley
19 James Dennis
20 J G Yeaton
Mrs G Taylor
21 M C Mulcahy
James Egan
22 Mrs A Crowley
22½ E Powers
23 Mrs L C Edwards
J D Butterworth
24 Otis Caswell
26 A S Ambrose
25 W R Hammond
W H Crocker
28 H F Woodman
27 T H Churchyard
N C McGray
29 E E Brewer
30 F W Whiteley

— — **Essex st crs**
37 Geo E Burns
E A A Raymond
42 Mrs E M Gould
I T Cummings
42½ L E Bergmann
44 B Frank Herrick
Leander Smith
39 Mrs M B Wallis
41 J F Bennett
W H Woodbury
46 R H Wood
43 Mrs A E Kenney
Mrs Lucilla C Davis
A E Jones
48 D P Gangloff
50 C E Morgan music teacher

CHASE,

from 41 Federal to 16 Summer
Left Right
5 M Guarino
L Axelrod
— — **Pond st crs**
6 Harry Barron
11 H Borghi
8 J F Murphy
10 Vacant
12 A Lederman
— **Arthur st ends**
14 J S Moriarty
17 Same as 33 Arthur
16 Vacant
18 C D Angelis
21 J F Esterbrook
23 E T Gadbois

— **Judson st ends**

22 O W Frost potato chips
24 A L Hutchinson
M Nazzaro
Mrs N A Arnold
M Flowers
John Fenton
26 G Michetti
25 S A Clain
27 D O'Callaghan
— — **W Dane st crs**
30 B G Phillips
31 A S Brock
34 G L Morse
John Buckle
Geo Bennett
33 J Ericson
36 J N Trask contractor
38 J N Trask
35 W H Solaris
37 Mrs K Connolly
James Smith

CRESSY & SPLAINE, Surety Bonds and Liability Insurance
173 Cabot St., Beverly. *Tel. 245*

∴ PAINTS, OILS, GLASS, Etc. ∴
FRANK H. CROSBY Tel. 17 Odell Avenue Beverly

CHASE ST—Contd
Left Right
Private stable r
40 H F Blodgett
42 G W McNutt
39 A Carpenter
M A Macaulay
44 C M Spanks
41 B T Butman
Jos Bergeron
43 Private stable
44½ A B Abbott
Hugh MacDonald
46 Vacant
47 B P Saunders
— — **Roundy st crs**
53 C Scagliotti
P Simonelli
55 Joseph Pluff
— — **Elliott st crs**
59 Wm Fisher
59½ R S Gladding plumber
61 C W Bragdon
— — **Chestnut st crs**
70 James Conway
72 F W Swan
74 J O Lyman
76 H K Warren
Mrs E Sunderland

CHASE'S TERRACE,

from 6 Salters ave to 32 Crescent ave

Left Right
2 Chas A Brown
3 W A Buchman s r
5 Chas Brown
7 Wm Jardine s r

CHESTNUT,

from 344 Cabot to 437 Rantoul
Left Right
3 E W Smith
W O Cree
5 Mrs F M Callely
Mrs R A Dodge
6 A A Galloupe
G A Galloupe
8 John Hillery
G F Goldthwaite jr
9 Jos Wood
10 Chas E Smith
11 R J Hodgdon
12 A L Moulton
13 J E Rogers
14 C B Upton
H W McCrellis
15 Jas Buterworth
A L Southwick
16 Mrs M J Smith
17 C A Lawrence
18 W L Burnham
19 F Filiault
20 Mrs H Harrigan
22 Mrs M Tinker
— — **Chase st crs**
27 Same as 443 Rantoul

CHURCH,

from 231 Cabot to opp Briscoe
Left Right
— **Essex st begins**

CITY SQUARE,

junc Cabot and Rantoul sts at Gloucester R R crossing

CLARK AVENUE,

from Sargent ave to Baker ave

CLIFF,

from Porter n Congress to Bass River

Left Right
2 P Tomeo
4 T Marouch
A Guerriaro
S Davito
6 D T Dennehy
9 G W Thomas
8 J Sangc
A Beauregard
— **Agate st begins**
10 Cath Carbrey nurse
J T Keegan
12 D Fitzgerald
13 P F McCarthy
18 Jos Kinsella
F Juanetti
15 E A Gentley
J L Hayes
— **Jasper st bgns**
20 T Birmingham grocer
23 Daniel Cronin
W J Dube
25 Mrs P Morbitelli
26 J T Gilbert
28 Mrs E Page
34 Vacant
36 K Birelli

CLIFFORD AVENUE,

from 28 Pickett to McKinley ave

Left Right
3 E L Pert
3a Geo A Smith
3a R C Strout
5a C E Solpitt
7 Geo A Gove

COGSWELL AVENUE,

from 562 Essex

Left Right
25 H E Whittemore
— Sam A Jones
— Everett Jones
— **Haskell ave begins**
— W Mills
— Harry Anderson
— C A Whittemore
— Vacant

COLE,

from 281 Essex to Foster at Paradise crossing
Left Right
2 Samuel Cole
Sarah A Ware
8 D Magee
14 A F Thompson teaming

COLON,

from opp 388 Cabot to Essex n Brimble ave
Left Right
4 C Dockum
F Woitoviz
— **Sohier rd bgns**
8 Mrs E T Lovett
Mrs R Lovett
20 C W Davis
38 Mrs L B Deaborn
40 F B Harris
— **Deaborn ave begins**
42 L H Pendleton
44 T Montgomery
46 H Pogson
46½ T J Holland
— **Story ave bgns**
48 W D Duncanson milk
50 R E Henderson forester
52 W H Poland
56 L A Robinson
60 Gove Lumber Co
— **Heather st bgns**
70 John F Cole
— **Montserrat Highlands**
74 C F Miller s r
78 Mrs S M Crampsey
80 C H Poland
T Smith
91 H Sargeson
93 Vacant
97 The Puritan Tea Room
Mrs E A Manning
— **Spring st bgns**
— **Lookout rocks**
— **Montserrat Park**
— A J Karr
— **Montserrat rd begins**
— H J Bang
— Mrs F Price
— — **Brimble ave crs**
174 G W Harwood

COLUMBUS AVENUE,

from 357 Cabot to 44 Baker ave
Left Right
5 B A Patch
C F Patch
6 F Woodbury
9 C P Dodge
8 E S Webber
11 J G Bodwell
12 R F MacFeeley
14 Mrs A M Foley
15 W E Lawson
W H Whiting
16 I F Ober
17 John Glidden
18 F W Hammond civil engineer
20 B L Andrews
— **Appleton ave ends**
27 A E Klieb
28 A Vittum

COMMON,

from Thissell to Foster junc Standley
Left Right
— **Greenwood ave begins**

ERNEST WRIGHT Wenham Lake Ice. Quality and service guaranteed.
573 Cabot Street, Beverly. Telephone

J. E. WOOD 8 Railroad Avenue Cadillac Automobiles

COMMON ST—Contd
Left Right

— **Witch lane ends**
210 Vacant
— **Branch lane begins**
220 W H Stevens
228 Archie Stevens

COMMON LANE,

Sarah R Dexter s r

CONANT,

from 54 Dodge to Danvers line
Left Right
1 B H Holden
6 C F Adams
5 Vacant
10 Vacant
17 S Nozka
H C Woodbury
24 Rev D I Patch
27 Mrs A C Wallis
A E Symonds
30 Bass River Sch
29 L L Wilkins
— 2nd Cong Ch Chapel
— **Cemetery**
— 2nd Cong Ch
— — **Cabot st crs**
49 Chas S Brown
53 A H Kidder
H E LeMay
61 R Martyn
65 E L Millett
71 Mrs L P Millett
73 E A Greenlaw
L A Dollard
— **Ellsworth ave ends**
75 H G Marden
74 Miss S A Edwards
S E Trask
77 D P Hay
80 C F Wentworth
131 Cherry Hill Farm
Dr M L Chamberlain s r
J W Quimby
132 A A Cushing
138 Alna H Dodge
152 N P Gifford s r
— Jos W Trask

CONGRESS,

from 4 Cabot to Bass River
Left Right
— — **B & M R R crs**
— Flag station
— **Wellman st begins**
2 J L Ruest
N Ruest
4 A Vidar
T Orzchowski
5 F L Morse
11 M C Morse teaming
A E Grimes
8 S St Pierre
M Pasukonis
— **Congress court**
10 John Coleman
Mrs M F McLean
13 Jas Pooler
A Grenier
F Doucette
12 R A Williams
15 Mrs B Landers
J W Field
— **Porter st bgns**
19 H E Phelps

CONGRESS COURT,

from 8 Congress
Left Right
6 Mrs B Greehy
Frank L Morse
5 L F Frye
G A Sullivan

CONNOLLY PLACE,

from 750 Hale
Left Right
3 J W Morgan
5 Edw Kelley
7 Richard Carr
8 Vacant
9 E McCarthy
10 Vacant
11 Mrs A O'Brien
15 Vacant

CONWAY,

from Echo ave n Goodyear westerly

CORNING,

from 163 Essex to 156 Hale
Left Right
7 Thos F Murray
9 Vacant
19 G H Buchstead
— **Pearl st begins**
29 Geo O Obear
Storage r
— Vacant
75 W P Taylor
— — **Lothrop st crs**
93 J S Wagstaff
F E Thissell
94 H B Wallis builder
— **Little st ends**
97 Wm H Miles
98 H B Wallis
99 Mrs L Foster
J P Murphy
100 W E Dupee
S J Cutter
101 C A Palmer
102 P Green
105 Miss H Bower
P R Hutchings
106 Calvin Wallis
109 E T Robinson
109a G R Robinson
108 J F Stuart
110 Mrs N P Lynn
111 Mrs L P Preston
112 Mary Doyle
W E Colby piano tuner
James Hay
114 Leslie A Merrill
113 F Knowlton florist
115 G P Bowden

COUNTY WAY,

from opp 122 Bridge to 418 Elliott
Left Right
10 E M Cahill
— J M Allen
14 J A Clark
18 J H McNeil
34 C A Barker
35 A G Goldsmith
36 L E Sturtevant
40 J O Low mason
42 Cam Crossland

COVE AVENUE,

from 11 Hobart ave easterly to Salters ave

Left Right
1 A C Churchill
3 J W Livingstone
5 C S Keene
7 A G Jacques
L O Thompson r
— G A Glover's boat shop
13 F Freeman s r

COX COURT,

from 22 Cabot to 16 School

Left Right
1 Same as 22½ Cabot
6 P Corkery Co cesspool cleaning
P H Corkery
7 James Breault
9 A Consolazio
10 same as 10 Summit ave
13 M Hookness
14 Stable
15 M Hookness junk
16 G Palamara
J Gibaldo
F Russo
25 S Beck
M Fleming
25 Mrs J A Mason
J D Gibbons
Mrs R Ramsdell
— **Summit ave ends**
22 M Thornton
24 H Newhouse
26 H T Davis
W J Label

CREEK,

from 372 Rantoul
Left Right
— — **Park st crosses**
8 B Marcioli
L Vittori r
5 V Pretola
T Carnavala
13 D Dialissandrio
15 R DiMele
Mrs M Lucarelli
L Credoni
G Bonacci
17 E Sachetti
2 J B Roccia
25 G Zelano

Automobile & Motor Boat Insurance
CRESSY & SPLAINE, 173 Cabot Street, Beverly. Telephone 245

Foresters 33 Cross St., Beverly, P. O. Box 235 **Herndon Bros.**

CRESCENT AVENUE,

from end Kernwood ave to river

Left Right
— **Winthrop ave ends**
16 G E Solaris
5 P Giroux
17 Vacant s r
— **Jacobs ave begins**
— **Hobart ave begins**
22 Mrs E K Hopkins
22½ John G Foy
24 J A Koch
25 W E Hughes
26 Geo A Glover
27 C Balcomb
29 Mrs B D Blanchard
31 Vacant
32 R W Perkins
33 Mrs Harriet E Carleton s r
34 C J Eaton s r
35 Geo L Babcock s r
— **Salters ave begins**
37 P P Monahan
38 D Frederickson
— **Winthrop Terrace begins**
38 Melvin D Farrin
41 G Herrick s r

CRESSY,

from opp 219 Elliott to opp 202 Bridge

Left Right
2 C W Crosby milk
12 Mrs M E Cressy
E C Johnson
16 A M Temple
19 Elatus H Brown
22 W H A Heyworth
25 Vacant
26 C P Pierce
27 A C Brown
31 Joseph Giddings
32 W B Morgan

CROSS,

from 158 Hale to end Lothrop junc Lake Shore ave

Left Right
7 Storage
13 A E Clark
15 B H Moulton
18 R W Ward florist
20 G E Ward
19 Mrs B M Nagel
Mrs L A Foster
— **Private way**
21 W S Stanton
Herndon Bros foresters r
Garage r
23 R A Pedrick
25 S W Woodberry
27 W I Foster
29 D O'Conner
W Harrington
— **Private way**
34 R W Ward
33 B W Herndon
38 Hugh Boyle
42 C M Knowlton
43 John E Foster
44 Mrs S Hamer
V L Rankin

CROSS LANE,

from Lake Shore ave n Lothrop to 67 Boyles

DANE,

from 295 Cabot to the sea

Left Right
1 R F Calnan
E Sherman
L L Beeman
2 H A Eldridge
C A Packer
4 J P Dean
E J Ayers
6 W K Woodbury
A F Woodbury
3 A S Yeaton
Mrs S Monahan
H S Townsend
A E J Pitman
8 Mrs A Coulter
C E Dockham
Wm Coane
T A Driscoll
C W Mitchell
9 R H Bennett
— Dane st Cong chapel
— Dane st Cong Church
— — **Knowlton st crosses**
16 C E Hart
S Porter
18 Mrs S E Holt
Mrs C Hughes
15 G A Appleton
20 J C Van Dine
17 Wm H Larcom
Mrs M E Webber
22 Miss J C Quirk
Arthur S Larcom
19 P J Galvin
Wm A Cowle
— — **Essex st crs**
— **The Common**
28 Mrs M J Iverson
30 A R Braden
32 E A Bridge
Mrs G J White
Laura J Williams
H W Mears
34 Mrs S H Burroughs
E S Robertson
36 E F Hickey
38 Mrs I M Driver
E L A Mansfield
H S Nickerson
— **Butman st bgns**
— **Hale st cemetery**
— — **Hale st crosses**
56 L P Stanton
58 Geo W Preston
60 F L Whipple
62 Geo P Carver
64 S P Bell
— — **Lovett st crs**
66 R P Thalemann
H Eppler
68 Mrs A M Grey
Greycroft Inn
70 Robert O Small
72 Dr Bellefleur
D J Goodwin
J G A Murray
74 Mrs H S Stickney
S L Stickney
Mrs F G Hunt
— — **Lothrop st crs**

DAVIS,

from 43 Cabot to 20 Front

Left Right
2 D J Kelley
G D Cotter
4 W H Russell jr
C T Stamper
6 Ottie French
Geo Colligan
3 W S Lanergan
P H McGregor
7 C C Carey
P Molla
7½ John Walsh
8 Geo W Buck
12 John Delaney
E C Collins
9 O Grushky
J Alberghini
16 James Carney

DAVIS ROAD,

from 215 Elliott to Guild road

Left Right
— P N Anderson
— **J S Morse**
— D J Fielder
— Vacant
— J H Kennedy

DEARBORN AVENUE,

from 40 Colon

Left Right
3 H V MacNeill
4 Walter Heath
6 Fred Miller
5 O F Proud
7 S L Estabrooks
8 W H McCormack
9 N H Washburn
10 Willard D Estes

DEVON AVENUE,

from 126 Dodge

Left Right
7 L E Johnson
9 Chas E Doner
6 L M Goldsmith
11 W P Brewer
8 A N Meyer
15 J H Harris
12 R S Bemis
E F Gaspar

DOANE AVENUE,

from 116 Bridge to river

Left Right
3 A P Hastings
H W Betts
5 F P Sawyer
A J Dube
7 J J Power
9 F J Brooks

ERNEST WRIGHT, ***Wenham Lake Ice*** **Delivered Daily at Beverly Cove, Prides Crossing and Beverly Farms**
573 Cabot Street, Beverly ***Telephone***

Fireproof Garage 8 Railroad Ave. J. ELMER WOOD

DOANE AVE—Contd
Left Right
J L MacDonald
Mrs M Bartlett nurse
8 A L Rowe
E G Wilson
11 J G McKenzie
H L Butman
14 Vacant
13 G A Young

DODGE,

from 587 Cabot to Wenham line
Left Right
2 Hose house No 3
8 Lewis A Preston
Mrs E Greer
5 E B Lovett
12 James Elliott
12½ E C Wilson
14 G M Buxton
15 F P Grant
16 C A Foster
24 F E Ludden
25 Vacant
27 A A Pembroke florist
30 H L Hinkley
32 E Jansson
31 H A Milton
E L Marshall
44 J H Tremain
M Kennedy
M A Patterson r
47 Comm'l Greenhouses
H Bason
A T Brotherton
48 G W Glines market gard
Mrs E C Stubbert
51 S D Wallace
53 C E Brown blacksmith
54 I O Edwards
J W Andrews
54½ I O Edwards grocer
— **Conant st bgns**
56 C E Brown
60 Vacant shop
64 P E Haley
L H Chaplin
A B Carll
65 Mrs M A Henderson
C H Henderson
69 J H Allis
G Wilkinson
70 F N Malpass
74 G A Parsons
W W Lundgren
82 Jos F Andrews painter
Mrs E Wilcomb
Mrs Lillian Parker r
— **Woodberry ave begins**
86 R C Simmons
— **King Terrace begins**
90 Jos H Cressy
91 E F Pitman
— **Raymond ave begins**
96 F H Herrick
100 J H M Edwards
101 F A White
103 T F Palmer
— **Arlington ave begins**
104 B F Wilkins
109 Horace K Perkins
John Gutman
110 C A Mason
— — **Salem st crosses**
113 Ellen Foster
Elbridge D Lovett
N M Pettengill
— **Somerset ave begins**
116 E C Edwards
115 R A Stanley
J M Watts
— **Devon ave begins**
126 Wm Stopford
127 Francis Murphy
Eliza J Murphy
— **McKinley Park**
— — **Brimble ave crs**
129 Mrs F M Tuck
J D Drugan
132 H L Colby
131 H W Clarke grocer
H W Clarke
133 F B Phillips
H H Thompson
136 P E Fraser variety
135 W W Davenport
138 J M Beckford
— **Enon st bgns**
137 W W Davenport grocer and prov
139 J W S Thorner
G W Harwood jr
— — **B & M R R crossing**
— **Budleigh ave begins**
— **Putnam st begins**
150 G E Rowe
163 H N Hanson s r
Mrs M E Hanson s r
176 Mrs E E Abbott
179 F A Brown s r
200 Andrew Dodge
203 Fred A Dodge
204 O E Dunham
207 A E Lunt
216 W D Riva
— **Norwood Lake**
233 W A Cotton
234 J D Read
236 A Norton Tyler
240 J F Reid
— **Longham pk begins**
251 Mrs A Haskell s r
255 Vacant
266 Frand Edwards
280 F A Floyd
286 A W Chaloner
292 Addison Preston
— **Beaver Pond rd ends**
295 Mrs A M Foster
off A A Lawrence s r
318 G W Plummer
320 Geo H Edwards
331 A W Weinbrecht
333 M A Askman
343 G R Wales s r
346 M C Dodge

DOUGLASS ROAD,

from Guild rd n Bates rd northerly
Left Right
13 R T Carleton
19 R A Fielding
— John H Page
14 Geo H Snow

EAST,

from 186 Lothrop to Locust ave
Left Right
— A E Foster
— G M Browning
16 E C Woodberry
18 E F Woodberry

EAST CORNING,

from 157 Hale to Neptune
Left Right
11 W W Laws
17 W J Creed caterer
— Vacant s r

EAST DANE,

See Dane)

EASTERN AVENUE,

from 96 Bridge to 1 Northern ave
Left Right
11 W H Jones
14 S G Philpot
15 F P Wentworth
16 N L Page
19 H W Benton
22 W S Rodie
21 J B Robichau
25 G D Batchelder jr
28 W J O'Neil
27 A T Lachance
29 A M Alexander
30 L A Shepard
32 S E Goss
36 E T Pethick
37 J L Berry
43 J A Carlson
46 G A Meyerink
48 E B Johnson
53 R J Harrington

ECHO AVENUE,

from 275 Elliott to Goodhue
Left Right
5 Geo S Cressy
7 Leroy Cressy
13 C E Mason
— A Bernier
— — **Matthies st crs**

EDWARDS,

from 54 Cabot to opp 58 Rantoul
Left Right
6 Mrs S E Foster
Mrs S R Small
Mrs C C Woodbury

Real Estate and Insurance
CRESSY & SPLAINE, 173 Cabot Street, Beverly. Telephone 245

Frank H. Crosby, Painting in all its branches
Tel. 17 Odell Avenue, Beverly

EDWARDS ST—Contd
Left Right
5 P F Callely hackman
7 Fred H Hardman
7½ J D C Staniford
9½ C F Piper
9 Chas E Joslin
11 J P McKeone
13 A Kirion
W Dossett
M Cassie
15 T H Murphy
17 F P White
E B Stone

ELEANOR AVENUE,

from Shortell ave to Margaret ave

ELIZABETH AVENUE,

from Shortell ave n Bailey ave to Danvers river
Left Right
— Vacant

ELLINGWOOD COURT,

from 8 Cabot to 34 School
Left Right
6 G R Swanson
7 Maurice Heaphy
M F Heaphy
11 C G Cleaves
Chas W Ryder
— — **B & M R R crossing**
31 J Corkery

ELLIOTT,

from 324 Cabot to Danvers line
Left Right
8 Mrs M J Pattee
G I Brown
14 W T Tucker
John Hanlon
— **Galloupe ave begins**
22 E T Stapleford
24 Vacant
26 Nugent Bros shoe mnfrs
30 C J Mitchell variety
31 J D Humphrey
W F Bowden
32 Chas J Mitchell
34 Jos G Adams
40 R J Richards
Mrs E F Lee
41 The Boylston
F J Currie
45 T F Mullaly
J A Peabody
— **Mechanics st ends**
47 J M Emerson
Mrs B L Emerson
49 H Crowell
J A Anderson
51 Home Tea Co
53 Wm Fisher
55 J Winstein variety
50 John M Murney
— — **Chase st crs**
59 Finance Club
61 bowling alleys
— **Washington Sch**
67 A D MacDougall
— — **Rantoul st crs**
75 Same as 434 Rantoul
77 Harry Wing laundry
79 Katz Bros tailors
78 Jos W Pyne
Vernon Herrick
81 D Coughlin hairdresser
Coughlin & Collins rl estate
82 John Crampsey
R C Crampsey
— **Park st ends**
86 I Levy
83 Lenox Dining Rooms
85 J H Larrivee
P Belanger
F Cooper
W A Morin
Mrs C E Fournier
Mary Fournier
D D McKim
W Metich
J J Murphy
Mrs M Duplessis
Mrs M Fletcher
Mrs S A Bass
A J Gadbois
H Katz
87 Lennox Dining Rooms
88 T E Stapleford groc
89 E B Day shoe rep
90 Vacant
91 Nellie D Perkins lunch
93 G Bernson
93 A W Beaudry
T Nelson
Mrs Page
J A Dumas
93a W Smith lodgers
95 M Seligman bottler
97 E T Murphy variety
— — **B & M R R crossing**
94 V Davico
98 Bev Sewerage Pump station
102 A Sararo hairdresser
104 Vacant
110 Mrs S E Jones
G W Paige
107 Home Dining Room
E T Stapleford
109 Jos Boutin
E F Clark
Wm Kennedy
133 Mrs M Kenney
135 L Lavorie
J J Neverette
138 Vacant
137 F R Coults
H E White
139 Vacant
— **Beckford st bgns**
142 Mrs M E Cressy
148 H D Oakes
— — **B & M R R crossing**
— U S Machinery Co
— — **Bass riv bridge**
— **Mackay st bgns**
222 F Leonfonte
224 F Houte
Vacant r
226 Vacant
228 Mrs P Urgaura
F Ngera
J J Monahan
230 Vacant
234 Mrs M Yass variety
Mrs A Lawrence
G Gallente r
245 Florence Driscoll contractor
261 S Madugno
263 David Nicoll
265 J M Hackett
267 J O Smart
269 Wm H Cook
271 Frank O Lee
275 Geo H Cressy
— **Echo ave bgns**
283 N E I Sch for Deaf Mutes
289 Mattis Manson
— **Green st begins**
294 The Nearby variety
317 Vacant
319 G W West
321 Vacant
323 W W Gray
Amos Andrews
325 Ralph Gray
Elmer Gray r
324 Mrs S F Avery
L W Houston
327 Samuel Coults
326 J Bright jr
332 F G Oeters
337 W C Streeter
— **Green st ends**
— **Fairview ave begins**
366 J J Casey
373 J C Small
381 Fred W Holden
382 Vacant
384 J N Potter
— **Hillside ave begins**
407 F W Bernard
Paul S Eaton
— **County Way ends**
418 E T Cressy
— **Giles ave bgns**
— **Winslow rd begins**
433 A D Putnam
437 P S Davis
— **Davis rd begins**
445 H A Wood
— **Cressy st begins**
453 B I Pickard
459 J E Kennison
— **Williams st begins**
— **Friend st begins**
481 James H Owen
485 E F Doty milk
492 W A Spear
491 Robert B Foster
494 N E Berglund

Ernest Wright, : WENHAM LAKE ICE
573 Cabot Street, Beverly. Telephone

Automobile Storage J. ELMER WOOD 8 Railroad Ave.

ELLIOTT ST—Contd
Left Right
498 M J Crotty
500 J A Millett
506 A Mackay
508 Wm Russell
E Woods

ELLSWORTH AVENUE,

from Tremont to opp 73 Conant
Left Right
1 Ezra S Pierce
7 J McCarthy
G W Ford
Southworth Bros nurseries off
11 M Halko
26 W L Sawyer
27 D A Caldwell
31 W H Fessenden jr

ELM,

from 19 Railroad ave to 20 Vestry
Left Right
2 Mrs H E Eldredge
Mrs Daisy Riggs
4 F W Lord
5 Frank L Palmer
F A Hinchliffe
6 Mrs E I Martin

ENDICOTT,

from 10 Thorndike to 21 Abbott
Left Right
7 Mrs S A Whitcomb
9 J M Whitcomb

ENON,

from 138 Dodge to Wenham line
Left Right
2 Wm A Rowe
4 N W Fellows
C E Broughton
— **No Bev RR Sta**
8 E L Smith
10 B W Roberts variety
Postal sub sta No 1
R R Cann
10½ S E Patrick jr
12 G A Stanley 2nd
14 W C Blaisdell
Edw F Wallis
16 E C Brown
— **Lake View ave begins**
18 E C Wallis
22 T B Broughton
L P Henderson r
29 C Nelson
30 R Andrews
Ernest Wright ice houses r
38 Wenham Lake Ice Co ice houses
— Boston Ice Co ice houses
56 G W Rumball
Paul Kimball
59 F D Sanford
— **Lincoln st bgns**
65 M F Rounds
— **Fillmore st bgns**
71 Mrs N M Young
A G Caswell
75 M J Dubia
Hubert Brewer
— **Wilson st bgns**
77 Wm Morrison

ESSEX.

from Church cor Cabot to Wenham line
Left Right
2 Same as 231 Cabot
2½ Same as 231 Cabot
4 Same as 233 Cabot
4½ Raymond blk
4½ Chas Rier
R M Beaver
O Page
C Morse
T C Hills
Y M C A
14 Star of the Sea Church
— **Briscoe st ends**
— High school
18 Mrs L G Cairns milliner
Library Star of the Sea Ch
20 J L Preston
22 F L Lord
W R Smith
17 J M Hutchinson
Mrs M Wood
F H James
19 J H Burnham
E F Hobbs
24 F Chadwick
J W Foster
26 J F Fenton painter
28 D J Twohig
23 Hardie school house
30 V F Wheeler
— **Winter st ends**
— The Common
— Bev Pub Lib
— — **Dane st crosses**
36 G E Woodberry
42 G W Pickering jr
44 F K Ewing
46 J Ed Foster
41 I E Marston
43 A W Proctor
A H Davenport
— — **Charnock st crs**
48 Vacant
50 C H McLaughlin
Jessie M Pierce
49 P R Morrill
S A Abbott
51 D C Goodridge
C E Chase
52 Wm Gorman
— **Monroe st ends**
53 C E Monroe
58 Mrs S M Moses
E P Moses
53½ Edwin T Todd
55 Mrs L A Phipps
Mrs C R Hood
57 W H Wolfe
57½ W H Smith
60 H V Winchell
— **Madison ave begins**
62 S H Hall
62½ A W Andrews
59 Benj Larcom jr
E H Keighley
— **Jackson st begins**
61 Mrs A S Foster
O A Palmer
64 S A Huntington
— **Baker ave bgns**
63 Mrs C T Symmes
66 W M Pettipas
— **Hancock st bgns**
68 J A C Barnard
70 E S Burnham
72 John H Moore
72½ J A Willoughby
65 C B Ross
Mrs E M Foster
67 R C Bruhm
69 Mrs C M Grush
74 Edmund G Dodd
— **Burton ave begins**
76 Mrs E F Smith
71 R W Osborne
71½ Mrs D Woodbury
78 S J Thorndike
73 W H Lewis
— **Bisson st bgns**
77 Joseph F Foster
Mrs M E Northend
81 E K Morril
— **Pratt ave bgns**
80 A Goodwin
80½ R Reid
82 Mrs M E Young
Mrs S J Merrill
82½ A G Farrin
84 W H Cook
84½ Fred B Waitt
86 Edwin Demack
86½ Leo C Demack
88 E F Burnham
90 W Neville
90½ C S Sanborn
— **Peabody ave begins**
91 C M Slomam
94 Vacant
110 F H Hussey
111 J H B Woodbury
112 F A Cleaves
B A Cleaves
114 A B Johnson
— **Cedar st begins**
116 J L Morse
107 C H Marshall
111 J H B Woodbury
118 Vacant
115 J F Marshall milk
120 W H Burchstead
— **Newbury st begins**
— **Bertram st begins**
126 Vacant lot
130 A N Barron
132 Thos O'Brien
F E Wilson

CRESSY & SPLAINE, - **INSURANCE of All Kinds**
173 abot Street, Beverly. Tel. 245

Spraying and Insect Work, Herndon Bros.
33 Cross St., Beverly P. O. Box 235

ESSEX ST—Contd
Left Right
136 C B Blunt
140 R E Pollack
— **Sherman st begins**
— **Warren st begins**
— **Lowell st begins**
148 Mrs E G Marr
150 J A Peterson
151 H Sargent
152 C B Grose
— **Magnolia st begins**
— **Gardner st bgns**
157 E J McGill real estate
159 Montserrat Mar-
161 ket
163 Wm L Dodd
— **Hawthorne st begins**
162 A L Greenleaf
— **Corning st begins**
166 W L Alley
— **Spring st ends**
— Montserrat R R station
— **Lake Shore ave ends**
— — **B & M R R crossing**
— **Brimble ave begins**
— **Colon st ends**
238 E Thompson
244 Granite quarry
246 P A Boyd
C F Preston
252 Mrs M E Mitchell
W F Mitchell
259 John H Foster
271 Henry J Mullen
G W Sargent
272 D S Ramsdell
Wm S Russell milk
273 Vacant
277 G E Standley
278 Vacant s r
281 Mrs L Standley
— **Cole st begins**
308 Carrie A Appleton
311 Tho A Appleton
312 D Appleton
320 N D Appleton
319 Mrs S M Holmes
340 Vacant
M O Towne off
344 W H Lord
346 Wallace C Hobbs
348 Mrs H F Hobbs
360 C E Morgan
Morgan Bros cider r
400 P F Crampsey
405 W H Butman
407 E T Butman
414 Emeline E Jones
423 Mrs H G Standley
430 F P Standley
432 Henry N Cole
437 Centreville sch
436 Frank Grotto
438 Albert Standley
439 Hose House No 4
442 H Wightman
443 Mrs L E Rice
451 W A Cole
John F Morgan
452 Mrs P A Standley
453 Vacant
455 W A Cole groc
456 Edwin A Osborne
458 G H Elliott
— **Groce st ends**
460 Mrs L H Elliott
J W Elliott
— **Standley st ends**
485 S P Butman
486 Mrs E T Standley
— **Grover st bgns**
500 Chas L Patch
— **Hull st begins**
526 S A D Edwards
529 Chester Hobbs
540 John F Edwards
552 J M Edwards
554 Misses Lowe
556 B I Edwards florist
571 G S Snelling
— **Cogswell ave begins**
572 Azor Roundy
H F Grant
575 R C Patten
583 A A Woodbury
— C W Trask s r
603 P H Williams
628 W A Stevens
635 Geo F Morse
637 C L Doane
639 H J McLean
640 Geo Goldie
M Campbell
641 E A Hearn exp
Mrs L M Lattimer
— — **Wenham line crs**

EVERETT,

from opp 709 Hale near West to 69 Haskell opp Webster
Left Right
4 Oscar Hakanson
11 Mrs J L Watson
12 Matilda H Reed
15 S J Connolly
17 L J Watson mason
19 G P Connolly
23 Otis N Davis
24 G A Goddard off s r
28 A J Beveridge s r
29 D T Smith
35 John Keegan
R Fitzgibbons
Edw Chisholm
39 Mrs Ann McKeigue
W G Marshall
Wm Craig

FAIRVIEW AVENUE,

from nearly opp 337 Elliott
Left Right
— — **Longfellow st crosses**
11 E L Brock
15 E L Torrey
17 S A Gillis
— — **Whittier st crs**
65 J A Hanson
— — **Holmes st crs**
66 J A Fultz
67 Geo W Perry
72 F A Malcolm
76 J Beck

FAYETTE,

from 66 Cabot to 91 Rantoul
Left Right
2 Mrs Edith F Davies
H B Northrup
5 W E Barter painter
4 D P Minigan
7 M J Hurley
6 W Brown
Annie E Desmond
R E Walsh
8 J F Cunningham
H G Faulkner
9 Geo F Cleasby
Geo L Foster
Mrs H M Proctor
L Colson cabinet maker r
9½ C Horner
C Bryer
J R Morphew
10 A W Copp
11 I A Pierce
Mrs M E Campbell
12 A T Scher
Seth Foster
13 J A Doucette
H C Sherman
15 J Hayes
15½ G E Durling
16 H G Staples
M J Crowley
17 T E Kelly
19 Mrs G A Powell
18 D J Donovan
J T Gillespie
20 Geo W Black
E Laber
21 Mrs E B Stillson
22 L W Burnham
23 A Lareau
— **So Hardy st begins**
24 Martin Sweeney

FEDERAL,

from 238 Cabot to Bass River
Left Right
3 Same as 240 Cabot
5 Storage
7 Unit Parish House
8 Mrs S A Cressey
10 L V Poole
D G Hildreth
E M Merrill
13 L B Boutwell s r

Ernest Wright, ***Wenham Lake Ice*** Delivered Daily on the North Shore.
573 Cabot Street, Telephone Beverly

Automobile Supplies and FIRST LASS REPAIRING
J. ELMER WOOD
8 RAILROAD AVENUE

FEDERAL ST—Contd
Left Right
14 Mrs J L Foster
Mrs S D Rust
— — **Chapman st crs**
16 J C Kelliher
18 Bertha E Brown
19 Harry L Bell
Mrs S M Tarr
21 Geo W Herrick
22 Mrs L D Woodbury
23 Mrs Helen S Porter
24 Miss S J Dodge
Mrs A E Dodge
26 Fred A Roundy
Geo A Herron
29 F W B Sangster
Mrs Mary Clark
F R Harriman
P Cote
— **Mulberry st begins**
30 Mrs N A Millett
A Andrews
31 D N Griffin
W H Griffin
32 John H Hopkins
J T Gannon
33 G D Alderman
34 J A Blake
F M Perkins
D E Trask
— **Ashland st ends**
35 W W Grant
W G Philpot
36 S H Stevens
37 Wm Doogue
A W Disney
38 A J Morse
38½ P J Linnahan
40 Mrs M C Hayes
39 B Summer Hurd
D C Smith teaming
44 L C Obear
41 Mrs A E Foley
— **Chase st begins**
43 T E Hurley
43½ Mrs M E Fleming
46 Mrs E H Simmons
E E Gunnison
— — **Rantoul st crs**
47 E Bionvini
H Gasperoni
P Rosenblatt
49 F Appollioni
M Zeck
J Stuart
51 B Kupperstein grocer
— — **Park st crs**
59 D Masse
F Dicheriolio
61 G Enrico
— **Lawrence ct begins**
63 S Lovett soles taps etc
J W Nagle shoe linings
Moore Bros cut top lifts
Whipple Coat & Apron Supply Co r
— **River st ends**

FILLMORE,

from 71 Enon to B & M R R
Left Right
6 A Magoun
Chas A Joslin
9 Mrs Effie Gillis
19 John Wright

FOLGER AVENUE,

from 18 Bridge to Lee
Left Right
5 Edmond Proulx
6 Mrs N T Gray
6½ O C Pitman
8 A H Lyman
12 J L Barry
12½ P A Clain
— **River View ave begins**
17 G H Payson
18 Mrs E H Foster
21 A W Farr

FOSTER'S POINT,

from n end Western ave to Danvers river
Left Right
— Dr E M Brand s r
— A M Barnes s r
— F Perry s r
— Rev A H Fuller s r
— Vacant
— — Winslow s r
— J Ellis Nightingale s r
— A P Chase s r
— C H Vincent s r
— Vacant s r
— Vacant s r
— B L Tibbetts s r
— G A Briggs s r

FOSTER,

from Common lane to Boyles junc Cole at B & M R R crossing
Left Right
— Chas Wheeler s r
— E F Edwards
— **Cole st ends**

FRANKLIN PLACE,

from 117 Cabot
Left Right
2 Same as 121 Cabot
3 Same as 3 Central
6 N Tellardin
8 N E Giles
W L Colson
8½ F L Vickary
R W Workman r
10 J K Perry
Mrs M C Conant
12 W F Porter
Mrs M E Tenney
14 B A Cook carp
16 Mrs M H Ball
Mrs A A Derby
Thos Coles
R Blackburn
18 F W Chapman
22 Mrs Mary Irving
H Reed

FRIEND,

from Elliott n Williams to Guild road
Left Right
2 E J Hughes
1 A W Rogers
36 B L Carty
34 Chas Gibson

FRONT,

from 25 Cabot to 47 Bartlett
Left Right
1 Vacant
3 Sprague Breed & Brown Coal Co garage
4 Wm M Shay
6 J Sullivan
A Croshane
Mrs M Ryan
7 James Foley
J Russell
8 Mrs L Knight
F Leman
10 Mrs F I Turner
12 Vacant
16 Mrs D McLaughlin
9 Storage
18 Mary A Kiley
J Arsenault
11 M Hankin junk
20 Mrs C McMorrell
Mrs C Lassalle
P H Martin
19 H J Miller
L A Thornton
— **Davis st ends**
21 Italians
23 L Russo groc
22 E Murphy
T Vaccoro
27 N Mitllo
M Columbus
26 J Costantino
Mrs H Corbett
31 Julius Win
R DiPaolo
28 P Ferrieri
M Benedict
— **South st begins**
35 S F Campbell
37 Mrs M Sweeney
34 P Kranzberg junk
39 W J Casey
36 A Roy
Wm M Cooke
41 J R Mollinson
H L Powers
38 Albert Caswell
40 L Bergoti
Edw Stickney
48 Mrs J N Clayton
J C Sargent
50 N W Corliss
Mrs A L Kizer
49 H Reback
51 F Soron
53 S Palladino
52 F L Cheney
A J Cologey
61 Vacant

CRESSY & SPLAINE, Surety Bonds and Liability Insurance
173 Cabot St., Beverly. *Tel. 245*

Paper Hanger and Wall Papers, Frank H. Crosby
Tel. 17 Odell Ave. Beverly

FRONT ST—Contd
Left Right
63 W H Buckle grocer

GAGE,

from 6 Beckford to Mill
Left Right
3 Mrs M A Ordway
C F Townsend
W J Riley
Mrs Ella Hart
5 John A Ravel
6 W R Tucker
Mrs J A Tucker
9 S S Ravel painter
10 W Cleaves
15 Jas Williams
17 H C Stevens
19 Vacant
21 A Akeson
Mrs J Sullivan

GALLOUPE AVENUE,

from 14 Elliott to opp 28 Mechanic
Left Right
1 M P Mahoney
2 P E Burby
3 J J Fagan
4 Gustaf Berg
5 J Paradis
6 E Burlando
7 J L MacDonald

GARDEN,

from 3 Woodland ave westerly
Left Right
1 J J Kelliher
3 E C Stock
5 B T McDonough
11 James Petrie

GARDNER,

from 155 Essex to Pearl
Left Right
6 S A Byron wood
10 H Stevens
26 Chas H Barter
— **Pearl st ends**

GIDDINGS AVENUE,

from 20 Whitney ave to Baker
Left Right
12 G H Hurd
7 Mrs L O Mitchell

GILES AVENUE,

from 418 Elliott to opp 150 Bridge
Left Right
6 P J Hennessey
8 O B Lyshaug
10 H J Ferrier
12 L O Elfstrom
13 A Duncan
George Jarman
14 H L Hansen
15 G H Bower
A B Haddon
16 A Anderson
17 Vacant store
18 D A Stevens
19 U G Hamilton
20 Geo E Menard
21 O O Hemstad
22 P H Couhig
24 C S Merritt
— — **Stewart ave crs**
36 O Jackson
P A McCobb
31 Mrs H S Gould
36½ S Medugno
35 W J Menard

GLIDDEN,

from Goodyear n Mckay to McKay n Elliott
Left Right
6 G W Shannehan
8 Edw W Morse
9 F L Taylor
10 Thos F Morse
11 C L Rackliffe
13 C H Holmes
20 Mrs H M Tripp
22 G J Munroe
24 Edw Erickson
25 J T AhChung
— — **Matthies st crs**
28 M S Demerritt
29 Mrs A McLellan
38 T W Howe
39 Matthew O'Neill
40 J D Hunter
41 J E Hughes
H S Rockwell carp
F G Osborne
42 A H Woodward
43 Jerrie E Bolton
— — **Sturtevant st crosses**
47 W H Gray
— — **Blake st crs**
77 L Drudi
79 G Cosy

GOODYEAR,

from 100 McKay byd Matthies to byd Pierson
Left Right
2 C F Taylor
— **Glidden st bgns**
— **Pierson st ends**
— **Echo ave ends**
— **Star st begins**

GRANT,

from 44 Beckford to 5 Ropes
Left Right
5 F S Brown
J Eastward
J H Pothier
6 Herman E Cooper
H M Bolsten
7 J A Harte
J H Caunter
G H Joyce
J Lunan
8 Geo H Bailey
H H McCraven
9 John Bitzer
W C Keaney
J G Carbee
11 Hyman Dandy
13 K H Flagg
15 D A Bourdeau
12 A W Thomes
A Bernier
18 J A Erickson
P McRae
17 G C Gordon
19 H Brahm
22 J J Higgins
A P Hall
O V Duquette
21 G L'Heureux
23 W J McClure
26 W Thibault
J W Lassman
C W Markham
25 Mrs M Bayson
N Larochella
Mrs O Gosselin
27 J Delisle
30 K A Sjoberg
29 E Emanuelson
31 E H Tyler
34 A W Swanson
L A Weeks
33 G W Harris
36 C W Markham
35 John Scanlon
38 J A Trefry
H Hirst
37 J Jeffrey
40 Vacant
39 J N Wilkinson
42 W A Bean
A Rouillard
Jos Cyr
G H Cresoe
41 A C Goguen
43 A Magnuson

GRANT AVENUE,

from 51 Western ave westerly to n Danvers line
Left Right
8 G M Marling
11 C G Toothaker
15 Henry F Davis
— — **Adams ave crs**
— Vacant
— E A Spiller s r

GREEN,

from opp 289 to 332 Elliott
Left Right
13 C G Ferrier
15 J Fred Flint
19 E C Wallace
21 Mrs J B Cross
J Volmershausen
E E Dyson
23 O A Macks
L E Hood
— **Woodland ave begins**
— **Rowell ave begins**
27 J B Larivee
— Vacant
34 J B Bright
35 L Franks

GREENWOOD AVENUE,

from Common Lane n Thissell to 58 Hart
Left Right
— Mrs Q A Shaw s r
— **Prides Hill rd begins**
— **Wood lane ends**
— Mike Condi
202 F I Lamasney

ERNEST WRIGHT ***Wenham Lake Ice.*** Quality and service guaranteed.
573 Cabot Street, Beverly. Telephone

J. E. WOOD 8 Railroad Avenue **Cadillac Automobiles**

GREENWOOD AVE—Ctd
Left Right
— **Webster st ends**
223 T R Jack
230 M J Cadigan
227 Mrs A L Bennett
232 J C McCarthy
233 Mrs A P Collamer
H L Preston
238 J A Culbert

GROCE,

from 122 Standley to opp 460 Essex

GROVE,

from Oak to Beach n Hale
Left Right
— G L Cabot s r
— M Bartlett s r
— Vacant s r
— Louis Straus s r

GROVER,

from 496 Essex to Wenham line
Left Right
— Vacant
32 L T York
40 Vacant
41 Mrs M E Parkinson
42 C B Johnson
44 S F Burdett
48 T Houlihan
56 D H Hostetter s r
67 Vacant
— Vacant s r

GUILD ROAD,

from Winslow rd to Walcott road
Left Right
— R Raymond
— J J O'Brien

HALE,

from 225 Cabot to Manchester line
Left Right
5 Vacant
7 Vacant
— **Briscoe st bgns**
9 Salvation Army Hall
8 Miss E F Davis
Mrs D Abbott
10½ J F McConnell
12 Thos M Phippen tion
— Central fire sta-
16 C H Albee
18 G L Southwick real estate
— **Monument sq ends**
— **Atlantic ave begins**
21 Wm O Stone
23 F A Webster physician
25 B R Bulkeley
— **Ocean st begins**
28 A L Patch
36 A W Rogers
39 R H Bancroft s r
4 Misses Trainor
45 Private stable
— The Common
— — **Dane st crs**
50 Mrs M A Foster
49 C A Bragg
51 R K McMillan
Roy W Brewer
54 P W Foster
— Hale st cemetery
53 W D Foster
John F Hazell
55 Mrs E F Donovan
Reuben Crombie
57 A H Churchill
A P Lawrie
59 Wm H Ferrick
61 J W Philbrick
63 S D Stanley
65 M L Thissell
E H Alcock
— **Lovett st ends**
— **Willow st bgns**
69 F L Mitchell
I H Gould
A R Howard
71 F L Streeter
73 M J Vigars
75 D W Taylor
77 E A Haibon
79 W A Stark
81 F G Herrick
83 F G Herrick gro
— — **Lothrop st crs**
84 J J O'Rourke
M A O'Rourke groc
84½ C F Miller auto supplies
85 Mrs C A Woodbury
H A Cole
H T Allen r
F L Miller r
86 Mrs M W Kilham
C F Miller
87 Mrs M F Black
89 John Kennard
90 Mrs S B Low
F L Brewer
93 J L Paine s r
Mrs J A Woolson
94 Mrs M Lanigan
G H Dickson
— **Orchard st bgns**
95 G F Foster
Douglas White
M E Spencer
96 F C McClary
— **Ober st begins**
98 Mrs H M W Averell
101 Misses Kelly
J E Donnolly
103 Wm E Kelley
105 L W Waitt
E E Worthylalee
106 W J Bursaw
109 G O Morse
111 C P Boden
112 J Lunney
J J Walsh
114 Mrs M M Murphy
115 Wm E Croscup
116 C E Standley
Chas H Foster
119 R P Woodbury
122 R P Thissell
123 H P Woodbury Sons grocers
124 Thomas Groce
126 F A Ferguson
— **Bisson st ends**
128 M F Clayton
127 H P Woodbury
131 J T Wright
132 Mrs F P Lefavour s r
133 J F Woodbury
— **Woodbury st begins**
141 Mrs S F Woodberry
F L Clement
142 Vacant
144 J Julius
M A Gillespae
145 E P Woodberry
M Miller
146 Hussey's garage
149 E A Metcalf
Mrs M Hynes s r
148 No Shore Dept State Foresters
151 L F Streeter variety
150 H J Wright
152 R B Mitchell
Wm Spencer
153 F P Dallison
T McKnight
155 M Sullivan
154 Thos Spencer
J M Blake
157 Fred W Patch
— **E Corning st begins**
— **Corning st ends**
158 N F Lynn pension agent
— **Cross st begins**
— Cove schoolhouse
158 J A Porter
167 Mrs E F Woodbury s r
168 C A Guiff
R M Ramsdell
170 T W Woodberry
Mrs E Hinkley
172 Misses Foster
174 Mrs H D Hall
176 G E Northend
178 Wm B Foster
J R Grush
179 A J Sellenger
180 Fred J Roberts
181 C F Thurber
182 L W Lane
184 E Crampsey
183 F J Flynn
F J Flynn bdg stable r
186 W J Little
J W Staten
185 Margt E Mulcahy
188 James Whittier
Lillian W Rogers
No Shore Ferneries Co
189 E N Sweeney
191 John Prince
193 John Daley
195 S McKiernan

Automobile & Motor Boat Insurance
CRESSY & SPLAINE, 173 Cabot Street, Beverly. Telephone 245

Herndon Bros. 33 Cross St., Beverly, P. O. Box 235 **Foresters and Entomologists**

HALE ST—Contd

Left Right

197 M Whitehouse
— **Neptune st bgns**
— D L Pickman s r
228 H W Harrison
M McDonough
— **Brackenbury lane begins**
232 A A Foster
L E Grush
231 T Lawrie
T Houden
233 P S Foster
off 241 H F Sears s r
234 Wallis & Allen carpenters
236 Gilbert Allen
238 Vacant
245 Mrs C Linehan
250 Mrs M T Fullerton
247 John Quigley
252 Geo F Merrill
256 Italians
— — **Chapmans Corner**
— **Boyles st begins**
— J J Corcoran
257 J Quigley horse shoer
257½ G E Johnson variety store
Postal sub station No 2
259 G E Johnson
261 Mrs E Collins
A G Foster
264 E A Davy s r
265 J Foster & Sons carpenters
Mrs E J Foster
268 John Craigan
269 Mrs A E Standley
J H Glover
B P Mitchell r
271 W S Hanna
273 Geo H Standley
291 B J Allan s r
Geo Fullerton
— J L Saltonstall s r
280 J F Murphy off
310 John Y Foster
313 Robert Gunnis
— **Prince st bgns**
— Vacant s r
— **Witch lane bgns**
— F Dexter s r
348 J Pottinger
— W H Wellington
R Wellington
— E L Dresel s r
— Vacant s r
— **Mingo Beach**
— J W Blodgett s r
— H M Sears s r
— C B Ford
— L Cushing s r
— E L Kent s r
— O Ames s r
— G Workman s r
— M Warren s r
— H Amory s r
— Alex Cochane s r
— P T Jackson s r
— Q A Shaw s r
— P T Jackson jr s r
— C Dallachie
— C P Curtis s r
— Mrs E P Motley s r
— John Noble s r
— H C Frick s r
— Katherine Jones s r
— **Thissell st bgns**
— Vacant s r
531 Louis Larson
558 S F Pierce
560 Amer Epress Co (summer)
562 Vacant store
564 Mrs E L Trowt
566 Wyatt & Trowt stable
568 J F Wyatt
— W C Loring s r
— Misses Loring s r
574 E W Pierce
581 Cornelius Murray
— **Thissell st ends**
582 Jas E Cole
F E Cole
583 E S Pride
584 Mrs E S King
A W Dix
586 Vacant store
590 V Blauden hairdresser cigars etc
591 Mrs H F Younger
V Blauden
— **Prides station**
— **Paine ave bgns**
— — **B & M R R crs**
— **Pine Ridge ave begins**
619 A E T Rogers
621 Thos Powers
623 Miles Walsh
Mrs J Walsh boarders
625 Mrs D Kelley
629 J J Callahan
M O'Brien
634 Pride's Crossing Shoeing Co
640 D M Linehan & Co hay and grain
D Linehan & Son contractors
639 Vacant
641 Daniel Linehan
643 J J Bresnahan
644 Vacant
646 C F Eicke
643 P W Brady r
652 D M Linehan
— **Haskell st bgns**
658 F L Cilley s r
662 J Dwyer Co horseshoers
Mrs Mary Dwyer
664 C A Brigham
— St Margaret's R C church
668 St Margaret's rectory
— G Dexter s r
— Police station
679 W G Canning
680 John J Bolam
692 G F Obear
John Daniels
693 W H Gerrish
695 J Younger
697 W S Pike
699 F A Williams
— St John's Epis Church
707 Jas B Dow
709 Mrs M A Larcom
— **Everett st bgns**
711 Willey - Gibson Co grain
713 E F Campbell
715 garage
719 No Shore Prov Co
721 Bev Trust Co
722 Mrs L T B Wyatt
— **West st begins**
724 S A McKinnon
D Leary r
— G A R Hall
726 Standley Shoe Store
728 Wm Conery
Mrs A T Doyle
E Pellerin
Mrs L D Drinkwater
730 W P Brewer provisions
— **Pickett's ct bgn**
738 Wm Leahy
M Hamburger tailor
J Sher
742 Mrs J Leahy
741 T J McDonnell
— **Vine st ends**
745 Mrs B White
W B Wright
746 Thos Neville
P F McLaughlin
748 Mrs E V Churchill
750 Connolly pl begins
752 Mrs C Burns
Mrs M Crowley
754 J A Culbert harness maker
E A Estes
— Connolly Bros
H F Lippitt s r
760 Miss S S Bennett
E A May
766 A Sparadigliozzi
768 H Reback shoe repairer
J T Gill r
T Bolliario r
772 W A Pride
776 D W Hardy & Son grocers
Louis Hardy
I Shuman tailor
— **High st begins**
784 E E Naylor
786 H M & R E Hodgkins painters
788 H C Hannable
— H H Hollister s r
— Mrs W E Littleton s r
— J M Jackson s r
— **Hart st begins**
— Chs Amory s r
— John S Curtis s r

ERNEST WRIGHT, ***Wenham Lake Ice*** Delivered Daily at Beverly Cove, Prides Crossing and Beverly Farms ***573 Cabot Street, Beverly*** ***Telephone***

Fireproof Garage 8 Railroad Ave. J. ELMER WOOD

HALE ST—Contd

— Mrs H C Weston s r
806 Chas Cabot s r
807 Mrs E L Preston
H A Doane
809 L W Morgan s r
810 Mrs E Hooper s r
Mrs M E Ober s r
811 W S Pike jr
M J Callahan
813 Dr H E Warren s r
816 H L Mason s r
— — **Valley st crs**
— Vacant s r
— Vacant s r
— **Juniper st bgns**
— S Vaughan
— **Oak st ends**
— Vacant s r
— **Beach st begins**
— Vacant s r
— Mrs S R Anthony s r
— O W Holmes s r
— H D Chapin s r
— J Eisemann s r
— G P Gregor
— Mrs C H Dalton s r
J D Wright s r
— **West st ends**
— James Emo
— Mrs O Turner s r
— Geo Lee s r
— B C Weld s r
— A S Dabney s r
— C H Tweed s r
— J A L Blake s r
— **North pl begins**
996 Italians
1010 H W Clark
1012 E M Noyes
Miss H A Cross
1021 G H Lyman s r
— — **Manchester line crosses**

HANCOCK,

from 63 Essex to 26 Butman
Left Right
6 F W Stiles
A H Burnham
8 Mrs E C Gregory
10 Geo H Newton
12 F H Beckford

HARDY,

from 37 Pleasant to 50 Railroad ave
Left Right
1 L H Willard
C H Willard
2 Mrs E Russell
Mary A Gould
5 D Keefe
7 E Ouillette
J J Macdonald
8 A G Bancroft
F Jones
G A Bailey
9 J F Howard
J A Howard

HARRIS,

from 21 Winthrop ave to 68 Livingstone ave
Left Right
4 Lester V York
5 R C Kenyon
6 J J Kenney
7 A Y Flynn
8 Herman Brodin
8a G Birch
8b A S Pease
10 L A Berry
— — **Kernwood ave crosses**

HARRISON AVENUE,

from 343 Cabot to 34 Appleton ave junc Prospect
Left Right
2 A E Johnson
4 F W Williamson
5 Mrs S N Gray
6 T A Randall
7 Chas E Obear
8 A F Rollins confectioner
9 E G Peach
10 Mrs M B Stiggins
— **Pierce ave ends**
12 G E Goodridge
11 H H Rodd
14 F A Goldsmith
13 E F Pedrick
16 J W Tratt
15 F C Perkins
17 A W Taylor
— **Prospect st ends**

HART,

from Hale byd High to Wenham line
Left Right
6 W Hunnewell jr s r
— Second Bap ch
— F R Sears jr s r
12 D Riordan
J J Riordan vet surgeon
— Vacant s r
18 R E Hodgkins
John Callahan
17 A Fiore
T Angelus
28 Mrs E Carswell
M A Knowles
32 Mrs S A Crowell
Jos G Davis
Jos Crowell
33 Mrs M J Dougherty
M E Townsend
34 C P Comeau
35 Dr W H Tyler
— Vacant s r
— **Haskell st ends**
— **Valley st ends**
— Bev Farms cemetery
45 J Cruickshank
Mrs A F Poole
48 A M Marshall
W G Marshall
John Callahan r
L Marshall r
50 Vacant
54 Mary L Hall
58 B F Manning

— **Greenwood ave ends**
62 M MacDonald
66 J B Harlow
H C Bennett
85 Henry Nolan
A B Bunce
86 Miss E R Haskell
91 Vacant
94 W R Brooks
100 Geo Chipchase s r
103 W B Publicover
107 Geo F Wood
Mrs A L Preston
117 F I Preston
— J H Woodbury
— G Bement
125 Mrs L E Williams
G C Williams milk
127 G S Williams
131 E L May
133 P Santamari
135 Mrs C T Day
W H Day
— Mrs J Caswell s r
145 Fred Williams
155 Vacant
161 G D Batchelder
156 W H Preston
171 D McKenzie
183 J L Pierce
185 F E Cole
190 Italians
209 F Naylor milk
210 Mrs A F Pierce
218 H C Vickerage
A E Burton
— H C Clark
249 W H Blanchard
— **Preston pl bgns**
252 Vacant
— Q A Shaw 2nd s r

HASKELL,

from 652 Hale to 30 Hart
Left Right
2 J H Linehan
5 Mrs D McNeil
4 T J Linehan
6 J Hallisey
P W O'Brien
8 P J Gorman
8a R Deschryver
12 J J Gluckert
12a J H Guinivan
14 J F Mackey
J G Garvey
C P Deveau
11 P Cannon
17 Daniel Kelleher
Thos O'Neill
19 Daniel Murray
18 J A Mayberry carpenter
C F Donovan
C E Belfrey
20 Jeremiah Linehan
Thos Rourke
22 Vacant
21 J Collins
23 Mrs H Toomey
29 A J Callahan
31 Vacant

Real Estate and Insurance
CRESSY & SPLAINE, 173 Cabot Street, Beverly. Telephone 245

Interior Decorating. Frank H. Crosby Tel. 17 Odell Avenue Beverly **Frank H. Crosby**

HASKELL ST—Contd

— J C Wilson painter
— J T Wilson & Son carpenter Stone Crusher r
— M Angelo off
— **Pride's Hill rd ends**
— Robert Means
— Vacant s r
48 N S Simpkins jr s r
— **Webster begins**
— Schoolhouse
— **Everett st ends**
69 S P Connolly
73 Vacant
77 A Williams
87 Richard Barett
C J Warner
89 N Risoldi
91 M J Cronin
93 Mrs C Reardon
95 Mrs H Gillis
95a Thos M Conroy
97 Jas J Fanning
99 M J Darcy
Wm F Eddy
99a J J Connor
— **High st ends**
109 A S Deinstadt
J J Hickey
111 Mrs C Shea
— Bev Farms cemetery

HASKELL AVENUE,

from Cogswell ave

Left Right
— C E Burchstead

HAWTHORNE,

from 162 Essex to Odell ave

Left Right
6 J E Cahill

HAYES AVENUE,

from 31 Western ave westerly to n Danvers line

Left Right
6 F W Pickett
9 E B Clain
12 C E Scales
14 Wm Doogue s r
16 W H Caverly s r
18 W D Scott
— **Adams ave crs**
22 Mrs C E Jewett
23 C E Stickney
25 A J Larcourse
26 Wm Burgess

HEATHER,

from 62 Colon to Herrick

Left Right
4 J Driscoll
6 Richard Yuill
10 R J Tracey
12 P A Peterson

HEMLOCK,

from Valley n Hale to Juniped n Hale

Left Right
— J W Tewkesbury s r
— Count V Cellere s r

HERRICK,

from 443a Cabot to byd Heather

Left Right
5 D Nicoll
H T Caldwell
7 W Simard
9 J M Morrison
11 Chas Bong
13 John A Foley
12 L B Avery
14 E F Avery
15 T F Young
17 Jas Murray
19 A F Dias
19a C A Wheeler
21 W A Munroe
21a Edward Gee
23 G J Cummings
23a J F Robinson
25 J T Mahoney
25a J T Calhoun
27 L E Libby
27a L P Sumner
29 T J Wickers
29a A Gaudrau
31 E F West
31a H Bostwick
33 J Hughes
35 W G Stevens
35a A P Haskell
— **Sohier rd crs**
64 E E Standley
— Bev Hospital
— Chas W Higgins
— Nurses' Home

HERSEY AVENUE,

from 117 Bridge

HIGH,

from 786 Hale n Hart to Haskell opp Cemetery

Left Right
2 Hardy & Day carpenters
4 Bev Fms Band
10 Mrs C A Pierce
C I McCarthy
9 P Barry boarders
11 E F Babkirk
12 W M Moriarty
A Nicol r
13 E P Williams
14 Fred W Varney
15 W E Lewis
L G Williams
17 Rev C S Pond
16 J M Publicover
Publicover Bros contractors r
18 Peter Donovan
26 Edw Grady
19 B F Osborn
21 T A Holmes
31 Mrs M McTiernan
30 N F Lawlor
T J Connor
30 R H Smith
33 D Gilmartin
Jas Kerrigan
35 Mrs J Quirk

HIGHLAND AVENUE,

from 98 Cabot to 36 Railroad ave

Left Right
1 Same as 100 Cabot
2 Vacant shop
4 F W Upton
Wm Spencer
6 Mrs H C Webber
7 A S Fraser
8 H P Brett
9 Louis D Webber
10 A A South
12 Mrs C A Howard
11 T H Lawrence
14 T S Hatt roofer
16 A H Larcom
18 Mrs G L Brown
C J Forrant
H R Higgins
18½ E M Rundlett
F W Lewis
20 Mrs S E Glidden
E L Mercier
Highland Garage
21 Mrs A Lapham
Robert E Green

HIGHLAND TERRACE,

from 21 Highland ave to 104 Cabot

Left Right
3 E B Peterson
5 A R West
7 C A Olsen
9 R P Brown

HILLCREST AVENUE,

from 94 Bridge to the creek

Left Right
— J B Hill s r

HILLSIDE AVENUE,

from 384 Elliott to Bridge

Left Right
3 L C Eastman
7 F R Teakles
— D D Hersey
— I I Hersey
— J E Ayers
— J T Horne

HOBART AVENUE,

from 20 Crescent ave northerly to Bass River

Left Right
6 W H Solaris s r
8 C A Gilbert
8½ J W Fielder
10 W A Richardson
— **Cove ave bgns**
12 E A Duncan
16 A D Gilbert
18 Vacant
20 E L Seeley

Ernest Wright, : **WENHAM LAKE ICE**
573 Cabot Street, Beverly. Telephone

Automobile Storage J. ELMER WOOD 8 Railroad Ave.

HOLDEN,

from Bates Park ave to Western ave

Left Right
— G W Dodge

HOLMES ,

crosses Fairview ave byd Whittier east and west

HOME,

from 25 Bow to 245 Rantoul

Left Right
2 C W Dudley
Chas Fielder
6 W F Crafts
7 Miss S L Cabeen
9 A W Johnson
R H Conner
Mrs M Hall
8 E Whitehead
11 W W Jery
Abbie F Heath
10 J H Larcom
Hary A Noble
13 S C Trafton
Mrs F Galloway
12 Bridget Brazaied
14 Mrs A L Cressy
15 H L Morris
— **Ashland st bgns**
16 J E Irving
E F de Lama
17 R P Hatch
Geo O Mason
18 W E Storer
T P Gamble
20 G H Faulkner
20½ F V Gauthier
22 **Wm Kaplan**
23 S A Ingalls
24 A B Edwards
F Pasquale
25 L Cellineri
L Pesce
Z Molla
26 P Servigio
S Servigio
L Cetrone
J Pitzano
27 M Castrucci
Jas Thomas
30 L Mergaldo
A Cragli
G Paluzzi
Michael Finberg
33 C Falceteno
D Abate
A Casale
P Dampiello

HORSE HILL LANE,

from Preston pl to Wenham line

HULL,

from opp 500 Essex to Wenham line

Left Right
2 W G McKay
— **Wood lane begins**
15 F H Appleton
25 H F Appleton
35 E H Appleton
66 A E Roundy
67 E A Morgan
95 F M Burnham

IVES,

from 83 Lovett to Lothrop

Left Right
7 E C Gage
H A Peterson
11 C H Kilham

JACKSON,

from 59 Essex to 22 Butman

Left Right
3 B Larcom & Co florists
5 M W Kendall
7 C F DeFoe
8 F A Hanners
9 L B Franklin
10 Mrs M A Pedrick
14 N F Wilkins

JACOBS AVENUE,

from 19 Crescent ave southerly to Danvers river

Left Right
1 Vacant s r
4 J B Skinner s r
3 Henry Pitre
5 F W Herrick
6 A G Frothingham

JAMES,

from Pratt n Essex to Pratt n Locust ave

Left Right
1 Vacant
5 Mrs W H H Whiting
9 J T Whalen
C H Gentlee
8 G M Angier
14 F S Choate
16 H M Grout
20 Wm M Smith
F Wallis
G A Carr
22 Geo Todd

JASPER,

from opp 20 Cliff to Linden ave

Left Right
4 J Neville
5 E A Martin
6 Thos F Ganley
C D Grey
7 Evald Tower
8 N Bovia
G Rossi
R Mencarini
9 O Tolvanen
11 T F O'Brien
10 P Rossi
J DiVeglia
F Giovannetti
13 A Johnson
12 Simon Gorfinkle
P J Small
15 F Wasenius
V Ollekainen

JUDSON,

from 284 Cabot to 23 Chase

Left Right
1 Mrs M F Crouse
— Universalist Ch
Chas W Wallis
C W Morgan
Mrs A F Cressy
4 Mark Sinnicks
Geo E Morgan
5 Chas A King
6 Mrs A K Raymond
W B Morse
7 J D Tillinghast
J A Hill
O K Follansbee
F A Crosby mason r
8 G W Woodbury
10 Mrs M A Osborne
— **Arthur st bgns**
11 G F Scoville
12 D G Jackson
E E Herrick
— — **Mulberry st crs**
16 C E Raymond painter
Crosby & Sons masons
18 J G Morin
19 F W Holt
Chas Walton
20 J Burkhardt
21 E E Abbott
Carl Larcom
22 E F Herrick
P E Seaver
24 C M Bruce
23 E Southwick
26 H E Dodge
Mrs G Ravelle dressmaker
25 S J Cragen
T F Connolly

JUNIPER,

from Hale n Oak to byd Hemlock

Left Right
— A F Luke s r
— Vacant s r
— **Hemlock st ends**
— Vacant s r

KERNWOOD AVENUE,

from 42 Bridge to Crescent ave,

Left Right
2 G C Pierce
3 J B Brown
N A Southwick
4 C W Porter auto tire repairs
9 S D Twombly
12 Geo A Wildes
14 S Cowgill
15 John W Finn
17 B F Porter
Alton Humes
— — **Harris st crs**
21 P F Murphy
23 H F Merrill
24 A L Marshall
26 W Bramham
25 D A Dolloff
27 Benj Hutchinson
28 F W Christy

CRESSY & SPLAINE, - **INSURANCE of All Kinds**
173 abot Street, Beverly. Tel. 245

HERNDON BROS. Tree Pruning and Transplanting
33 Cross St. - - - - - - P. O. Box 235

KERNWOOD AVE—Cont

29 Mrs S E Dolliver
30 G Humes
31 C A Howard
42 J E Clain
33 B R Darling
37 E D Piper
37½ Mabel A Trask
39 Rev J J G Tarr
39½ Mrs I E Powers
— Storeroom
— S T Cook

KING TERRACE,

from 86 Dodge
Left Right
— Vacant
22 W F O'Keefe
10 Guy A Crosby
12 F W Laroe

KNOWLTON,

from 275 Cabot to 15 Charnock
Left Right
1 Mrs A A Moore millinery
3 C W Adams
Max Woodbury
4 John T Clark
6 C H Fisher
Edwin Milner
5 Andrew Stanley
H Butterworth
7 Vacant
7a H L Ober
8 E O Oberg
Chas P Chase
9 M C Kimball
F M Melanson
— — **Dane st crs**
13 P D Smith
W W Dow
17 H L Raymond
J A Wallis 2nd
L A Crosby mason r
18 W H Leary
20 Geo Howard
21 C P Crosscup
J A Devine

LAKE SHORE AVENUE,

from end of Cross to Essex n Montserrat station
Left Right
— Vacant s r
— Vacant s r

LAKESIDE AVENUE,

from 9 Lake View ave to ice houses
Left Right
— V P Tufts s r
— R Goodwin
6 F E King

LAKE VIEW AVENUE,

from 16 Enon to end Brimble ave
Left Right
4 H D Smith
Mrs M L Smith dressmaker
6 Wm A Nutter
7 S R Comstock
Roger Stanley
8 A B Henderson
9 L A Gardner
W D Tanner
— **Lake Side ave begins**
11 Geo Daley s r
10 Vacant s r
12 C Rogers
13 F Sheldon s r
14 A F Forbes
15 E M Carpenter s r
E A Estes s r
16 Vacant s r

LARCOM AVENUE,

from Appleton ave n Prospect to Peabody ave
Left Right
1 R A Taylor
4 E G Barron
6 Misses Balch
— — **Baker ave crs**
15 F Ashworth
17 A W Foster

LAUREL,

from Budleigh ave to beyond Walnut ave
Left Right
6 J M Greenlaw
8 W A Lord
11 A L Babbidge
14 D B Palmer
18 Vacant
17 Wilbur DeLory
22 G W Lamb
26 H L Perkins
— — **Walnut ave crs**

LAWRENCE COURT,

from 61 Federal
Left Right
— **Riverside st ends**
4 Same as 12 Riverside

LEACH,

from 37 Winthrop ave to Livingstone ave
Left Right
— **Porter ter bgns**

LEE,

from 21 Folger ave
Left Right
— N Tanzella
R Melli

LEFAVOUR AVENUE,

from 14 Whitney ave to Baker ave
Left Right
1 Same as 14 Whitney ave
3 Flora Alden

LENNOX,

from 366 Cabot to opp 488 Rantoul
Left Right
3 F C Maude
4 W J Carney
5 R E Lyman
8 F H Porter
7 Dr W C Tannebring
10 F Schofield
9 J D Holland
11 J H Rigby
11a E E Sabin
W A Center
12 F B Johnson
13 Peter Carr
W H Carr
14 H M St Clair
C H Parkhurst
15 M A Nickerson
16 John Sands
18 C H Conner
20 E F Ackerman

LENNOX COURT,

from 376 Cabot

LIBERTY,

from Corning byd Pearl to byd Newbury
Left Right
— **Warren st ends**
— **Newbury st ends**
25 Geo E Teague

LINCOLN,

from 59 Enon to B & M R R
Left Right
5 E T Murphy
7 B F York

LINCOLN AVENUE,

from opp 526 Essex easterly
Left Right
— E D Edwards
— I B Burke

LINDEN AVENUE,

from 16 Wellman to Jasper
Left Right
4 F W Perley
6 R M Brown
6½ Mrs H Donahue
5 Jas Doucette
J H McDonnell
7 Wm E P Cree
— — **Porter st crs**
15 Vacant
17 Vacant
19 Jas A Box
— **Agate st ends**
21 C A Makey
Wm E Wood r

LITTLE,

from Lothrop n Corning to Cross opp 21
Left Right
10 A S Herrick

LIVINGSTONE AVENUE

from Woodland ave to Upland rd
Left Right
44 F A Morgan
47 P C McLarren
48 Ryal Side Imp Assoc

Ernest Wright, ***Wenham Lake Ice*** Delivered Daily on the North Shore.
573 Cabot Street, Telephone Beverly

Automobile Supplies and FIRST LASS REPAIRING
J. ELMER WOOD
8 RAILROAD AVENUE

LIVINGSTONE AVE— Contd

Left Right
49 F **Smith**
— — **Bridge st crs**
62 J A V Hurd
63 F L Robinson
65 B A Hersey
J W Gregg
A J Shepard
— **Harris st ends**
67 G S Cottle
66 A A Trueman
71 R G Bisson
— **Harris st ends**
68 W S Goldsmith
70 Mrs C T Coughlin
72 N P Beals
Wm F Burns
73 P G Tibbetts
75 G S Whitmore

LOCUST AVENUE,

from 56 Bisson to Cedar

Left Right
4 W E Matthews
3 Geo C Smith
8 Geo F Currier
13 F W B Maitland
14 Chas Moses
16 Vacant
— Storage

LONGFELLOW,

from Fairview ave n Elliott

Left Right
4 Axel V Lalin
7 M F Comeau
6 C A Rumble

LONGHAM PARK,

off 240 Dodge to Wenham line

LOTHROP,

from opp 107 Water to end of Cross

Left Right
3 Mrs R Gorman
— **Bartlett st ends**
7 George Wills
9 J H Maxner
11 A D Diette
13 W C Kenney
H L Simpson
6 F J Crowell rl estate
15 A **Goodridge**
17 M P Towle
J H Quirk
21 L Cameron
W H Van Dine
— **Stone st ends**
23 J F Quiner
20 Motor Accessory Co
25 I Palfrey
27 Chas N Colby
29 M F Conway
A Johnson s r
— **Quincy Park**
22 Albert Clare
P Corbett
24 Oswald Currier
Andrew Jacobson
E Rydgren
31 F L Troop
26 Misses McInnis
28 C N Todd
33 Vacant
— **Wilson ave bgns**
32 O W Fiske
W B Hopkins
34 G A Hathaway
34½ J F Rogers
W R Hurd 2nd
36 L Parkhurst s r
36½ F J Sweeney
W M Swan
38 Vacant
40 J D Gill s r
44 C H Tucker
E L Farrin
50 P G Eldredge
52 J F Davey
— **Central st ends**
53 Rev C W Chamberlin
54 H T Conant
W S Cruickshank
56 Mrs B M Kilham
Eliz Martha T Shop
57 Dr C W Haddock
60 W E Nott
59 U G Haskell lawyer
63 J E Daley
— — **Washington st crosses**
70 R D Stanley
J A Scott r
69 Carl E Klink
72 M Woodbury
73 Mrs E J Lunt
— **Thorndike st ends**
74 H P Lambert
78 The Bev Inn
77 C R Prichard
79 L L Woodbury
— — **Abbott st crs**
81 J R Pope
80 Mrs M Dowd
83 F S Smith
85 A F Foster
— — **Atlantic ave crs**
87 Misses Clark s r
Mrs L Whitfield
89 W L Boyden
S E Shuman s r
90 G E Clarke
J T Guinivan
— — **Ocean st crs**
91 O M Field
— **Ives st ends**
— — **Dane st crs**
126 Jos W Lee
— Dane st boat club
— Dane st bath house
— **Bay st ends**
— The Seaside
— **Willow st ends**
132 G W Woodbury 2nd
134 P Vigars
Geo G Begg
136 J K Fielder s r
138 W Fielder shoe repairer
A E Smith
140 S D Standley
137 C C Faunce
W E Hall
142 James Quinn
144 F G Herrick gro
141 W J Robinson
— — **Hale st crs**
— **Hale st cemetery**
143 Vacant
145 Mrs E M MacFarland
B N Clary
147 W P Legro
149 Chas F Clark
151 K G Knudson
Mrs A Knudson laundry
153 Wm A Reid
155 Mrs R P Howe
B A Davis
159 N B Goldsmith
161 Mrs M A Stone
L C Stone
163 Wm Seville
165 H Nickerson
167 J E Jordan
169 F G Sargent
171 J D George
— — **Bisson st crs**
173 R A Crosby mason
175 H E Ward
W J Tindley
181 C A Larcom
183 A C Morehouse
— **East st begins**
185 A R McCurdy
187 J F Cronin
189 J S Brown
191 J Flanagan
186 I Foster
188 C M Hazen
193 A R Butts
195 C F Parks
192 A Gray
— — **Corning st crs**
245 C H Corning
247 Luther Ober
— **Cross st ends**
— **Private way**
— **Private way**

LOVETT,

from 14 Bartlett to 69 Hale

Left Right
3 Mrs M J Esterbrook
4 J S Stensrud
F F Crowell
8 A M Wilkins
G M McGinnis
5 P Dechene
9 F W Porter
John M Ellis
— **May st ends**
— **Smith st bgns**
13 Mrs B L DeMings
12 Old Ladies' Home
15 Appleton block
Miss M Langan
J B Foley
N F Weeks
Mrs M A Cahill
B B Gangloff
C W Taylor r
C B Ball r
17 J Fopiano
14 Mrs D Rowe
J E Whidden
19 A Woodbury
16 E C Coan
— **Lovett ct ends**
21 D H Guinivan florist

CRESSY & SPLAINE, Surety Bonds and Liability Insurance
173 Cabot St., Beverly. *Tel. 245*

∴ PAINTS, OILS, GLASS, Etc. ∴
FRANK H. CROSBY Tel. 17 Odell Avenue Beverly

LOVETT ST—Contd

Left Right
23 D H Guinivan
23½ G E Smith
18 G P Irving
W H Ropes
25 C L Perry
27 Mrs S F Southwick
L S Smith
20 Vacant
31 J W Pickett
L A Tucker
35 Same as 27 Central
— — **Central st crs**
30 Geo C Stickney
36 A A Forness
41 F H Cameron
Mrs M J Eldredge
38 G P Brown and Co art dealers
43 C P LeFavour
— — **Washington st crosses**
51 T F N Hoag
53 O H Woodbury
Misses Horne
52 Vacant
54 Mrs M Trask
57 J A Cole
59 H H Eaton
— **Thorndike st ends**
61 M E Davenport dentist
62 Jos T Haskell
63 Chas F Davis
64 A R Morrill
66 F L Trask
65 F H Perry
— — **Abbott st crs**
69 Same as 42 Abbott
70 Mrs C W Belle milliner
W Schofield
— — **Atlantic ave crs**
75 Mrs A R Lee
A F Dodge
77 A S Edwards
78 Mrs E W Jones
— — **Ocean st crs**
81 A F Patch
83 R Robertson
— **Ives st begins**
— — **Dane st crs**
99 W H Hill
98 P C Holden
100 F C Sweet
101 T E Lewis
— **Bay st begins**
102 Chas G Pickett
103 H M Loomer
105 Mrs E A Sweetman
107 E F Allen
109 A N McNider
C W Raymond
— **Willow st bgns**

LOVETT COURT,

from 14 Central court to 16 Lovett

Left Right
2 C S Sargent
1 J R E Ferrin
P F McGovern

LOWELL,

from opp 148 Essex to 91 Odell ave,

Left Right
1 W B Herrick
6 G N Rowe
H O Thompson
5 L C Breeze
9 L C Doble
11 C A Sampson
12 C H Lunt
13 A A Molitor
16 L W Woodbury
15 J A Larrabee

LYMAN,

from 435a Cabot to Sohier road

Left Right
4 S H Hawkins variety
5 S H Hawkins
8 J T Hayes
W McQuarrie
7 A F Linscott
10 C C Trefry painter
E Chipman
11 W O'Callahan
11a L K McRae
13 F L Harmon
13a A E Bragdon
15 F E Drowne
M F Buckley
18 H T Brown
19 T J Ryan
20 D T Donahue
21 W C Baxter
22 R D Miller
23 E L Anderson
24 F L MacKenzie
25 W M Duane
26 H Abson
28 C O Miles
27 F St Linger
32 Vacant
29 H P Peterson
34 E L Howard
31 W L Bourque
33 Geo Leaf
35 J J Towey
37 R E Collins

McKAY,

from 245 Elliott to 588 Cabot opp Dodge

Left Right
— **Glidden st ends**
— **Blake st begins**
— **Sturtevant st begins**
78 Wm H Titus
80 Vacant
— **Matthies st bgns**
82 L F Patterson
84 C E Rogers
86 Thomas Lund
88 F H Neal
90 Wm F Keyes
92 E D Mayo
94 D L Luce
96 H W Eastham
98 E N Preble
100 M Jorgensen
— **Goodyear st begins**
— McKay st school
— U S M Athletic Assoc
135 P R Bosworth

McKINLEY AVENUE,

from 11 Odell ave to Clifford ave

Left Right
4 Mrs E A Wilson
F A Wallis
6 D B Moorehouse
8 W J Fitts
10 Dr W F Hayes
12 F L Anderson
14 Mrs E J Adams
16 J H Mellon
19 E E Foster
20 A R Shannon
21 G E Casgrain
22 D A Toomey
23 T E Ritchie
24 R V Pedrick
25 J M Willoughby
26 A E Hudson
27 W R Hamilton
29 John Boothroyd

MADISON AVENUE,

from 60 Essex to 17 Prospect

Left Right
3 A W C Lounder
C Brown
5 R H Wilkinson
Mrs J McKenna
9 James Cahill
6 A Moses
11 I S Kenney
F A Kenney counter mfr
13 E S Purinton
Chas T Young
15 H F Murray
17 L B Ham
Old Powder House r
18 J Smith
20 J J Maguire
Geo F Baker
19 J W Blackmer
21 G P Gutterson
23 N L Owen
25 A P Butterworth
22 Same as 17 Prospect

MAGNOLIA,

from 152 Essex to Odell ave

Left Right
3 R H Lawson
6 E A Upton
8 H E Standley
10 F C L Allen
11 A G Catheron

MAPLE AVENUE,

from 121 Water to th sea

Left Right
16 Jubliee Yacht club

MARGARET AVENUE,

from end Eleanor ave westerly to Bailey ave

Left Right
— S D Twombley s r
— F A Ferguson s r

ERNEST WRIGHT Wenham Lake Ice. Quality and service guaranteed.
573 Cabot Street, Beverly. Telephone

J. E. WOOD 8 Railroad Avenue Cadillac Automobiles

MARSH AVENUE,

"Bates Park"

from end Sylvester ave to Putnam ave

Left Right
1 Mrs Annie Page
2 Vacant
5 L M Tigh
4 Nellie Lundergan s r
6 Vacant
7 T W Devine
9 A Winslow s r
10 C S Forsblom
11 E A Pearson
12 Vacant s r
13 J H Chipman
15 W F McNeill
17 B Burke
19 Mrs B Walshe
16 H E Taylor s r
— **Shore ave bgns**
21 W J Smith
23 R M Dudley
25 A W Newman
26 Park View ave begins
27 V Peterson
29 F Rollins s r
31 A Gullens
33 J Lovely
35 C A Blake
37 A D Couture

MARSHALL COURT,

from 9 Webber ave to Bass River

Left Right
3 W H Arlington
4 M McSweeney
5 J E Arlington

MASON,

from 429 Cabot to Sohier road

Left Right
4 Mrs A M MacKinnon
6 J Marshak
3 A D Clark
5 J W Gannon
7 Alfred Norman
P F Newport
8 B Turner
9 F A Scale cont
10 F O Ericson
11 L Bernard
L M Hall
12 M J Barrett
14 F Weinstein
13 D F Sweeney
F W Beck
16 A L Crosby
18 Jos H Walker
20 Vacant
15 R Scotti
N Cicheti
17 H Lezdin
E A Montgomery
J S Plante
19 A Salvanelli
21 Olaf M Olson
23 O Fountaine
26 A J Lane
C C Caldwell
25 John Cass
27 G M Livingston
E A Whitney
29 Geo Graham
C M Barton
31 T J Stewart
R E Duplessis
33 Mrs M Trask
G W Perkins
35 F S Ottley
S T Thatcher

MATTHIES,

from 78 McKay byd Sturtevant to byd Echo ave

Left Right
— — **Glidden st crs**
12 J T Buckley
14 K E Bradley
16 G Julian

MAY,

from 85 Cabot to opp 9 Lovett

Left Right
2 Storage
4 Storage
7 Private stable
8 R B Hanson
10 Mrs M A Spear
12 S Skurtas
V Carbone
12½ H F Dailey
14 Mrs J T Reed
T G Spear
11 Vacant
16 M J Conroy
J H Corbett
— **Central ct ends**
17 E H Aborn
A C Varney
18 John Donnelly
W W Burgess

MECHANIC,

from 19 West Dane to 40 Elliott

Left Right
4 W Butterworth
5 P J Kelly
6 G H Goudey
6½ Mrs C J Whitcher
8 I W Blanchard
8½ M Irving
7 E J Trout
10 J J Brotchie
12 C W Brotchie
9 F Corliss
14 W J Larivee
22 Vacant
15 P F Pomphrey
15½ G L Beauchemin
17 A P Jaques
17½ C E Coult
— — **Roundy st crs**
24 D L Buckley
W F Phillips
— **Galloupe ave ends**
26 L Sholds
28 C R Bowren
30 J A Chase
32 F E Saucier

MELVIN AVENUE,

from Shortell ave at Danvers line southeasterly

Left Right
— F Dyer
— L D Remick s r
— F F McComisky
— L Leroche s r
— Chas J Kimball s r
— John A Bagley s r
— W A Kimball s r

MIDDLE,

from 66 Bisson to East

Left Right
2 No Shore Hand Laundry
12 M Coneroy
14 R C Larcom

MILL,

from 26 Beckford to B & M R R

Left Right
5 Hotel Beverly
9 L Shefts shoe repairer
L Shefts
U Ouellette
11 P Woronoff
Mrs C Dinapoli
S P Ambrose
C Duerden
17 D C Cahill
19 R C Waid
Mrs D M Trask nurse
21 J Levesque
S Barron
Mrs M Gillespie
Mrs L M Salkins
25 I Simeau
S Barnard
29 J Goldberg
A H Widen
A Gaboury
A Frechette
33 W W Dutcher
L Goldberg
J Ouellette
37 A Palm
M Gouzie
J J Duquette
41 H C Smith
A Stansfield
V Morin
47 Ideal Supply Co
— — **B & M R R bridge**

MILTON,

from 166 Cabot to 16 Broadway

Left Right
2 Vacant
6 J H Kendall
C E Woodman

MONROE,

from 7 Prospect to 5 Essex

Left Right
4 Mrs C Merchant
F Therrien
W T Cullen
3 P A Larrivee
5 C Guarino
A Sceanzani
6 S P Passante
8 J Damaini
J J Lally
Wm O'Brien

Automobile & Motor Boat Insurance
CRESSY & SPLAINE, 173 Cabot Street, Beverly. Telephone 245

Foresters 33 Cross St., Beverly, P. O. Box 235 **Herndon Bros.**

MONROE ST—Contd

Mrs M MacInnis rear
7 Mrs J Fox
Duncan Clark
Thos Dawson
9 John J Burke
11 G W Plummer jr
F L Charron
G B McPhee
13 S T Larkin
J Buckley
14 A Comeau
C O Chaurette
Annie Ward

MONTSERRAT ROAD,

from Colon opp Montserrat R R station

Left Right
— Mrs H W Peabody
— J H Mason
— E J McGill

MONUMENT SQUARE,

from 20 Abbott to 17 Hale

Left Right
1 Mrs J I Baker
2 W A Cressy 2d
3 W T Varina
— Central Fire station

MONTSERRAT PARK,

Junc Essex Colon and Brimble ave

MULBERRY,

from 29 Federal to 14 West Dane

Left Right
1 G W Whittemore upholsterer
J F Reilly
1a Geo Smith
Wesley Stanley
1½ Arthur Roberts
2 W H Herron
G W Whittemore
— — **Pond st crs**
10 D G Munro
F H Dooling
D F Camenker
13 W H Saunders
F T Perkins
14 W H Crosscup
J W Taylor
15 A L Crosby
15½ W W Crosby
16 J P Delaney
— — **Arthur, st crs**
17 C E Raymond painter
18 Levi Riggs
19 O M Baker painter
20 C L Daniels
H Howarth
22 Vacant
21 S Cheverie
R L Pickett
24 M F Enos
— — **Judson st crs**
23 C E Grush
26 E W Seaver
25 G A Sands
28 G R Crosby
30 John E Vogel
27 F G Hammond
R N Lindsey

MYRTLE,

from 362 Cabot to 485 Rantoul

Left Right
5 M C Greaney
4 J P Dowling
6 F H Inman
7 Jas MacLean
8 S F Woodbury
Mrs A F Abbott
9 H E Warner
10 N V Foley
D Blydenberg
12 Mrs L A Taylor
11 C F Meloon
14 Mrs M J Holden
W H Workman
15 W A Smith
17 Wm M Spear
18 W F Norwood
20 W H Hinchliffe
21 L E Whelpley
22 E G Friend
24 Geo L Friend

NEPTUNE,

from 197 Hale to Ober

Left Right
7 J C Tuttle
11 C W Fogg
13 F D Whitehouse
17 Wm H Monroe
— Vacant s r
— S P Mandell s r
— C N Wallace s r
— W H E Smith
— G L Hoyt
— **Bay View ave begins**
— **E Corning st ends**
— W B P Weeks s r

NETHERTON AVENUE,

from Sunny Crest ave easterly

Left Right
2 Wm Thompson
6 A McCarthy
John Clifford
T J Clifford
10 Frank Grimes
9 E W Porter

NEWBURY,

from 121 Essex to Liberty

Left Right
6 A E Peabody
— **Pearl st ends**
9 C N Clark
12 A Thompson
W E Thompson
19 C G Rogers

NORTH PLACE,

from Hale n Manchester line to Black Swamp

Left Right
— F C Cross
— Matthew Smith
— Vacant

NORTHERN AVENUE.

from Elliott to Hillside ave

Left Right
4 L M Sargent
8 C A Edwards
1 Wm McKechnie
E K Dahlgren
— **Eastern ave ends**
17 Harry Tucker

OAK,

from West n B F station to Hale byd Valley

Left Right
2 F X Gaudreau hairdresser
4 J D Knowlton
6 A L Standley
W E MacDonald
J D Dow & Co coal
R Robertson Co plumbers
— **Vine st begins**
10 M T Murphy harness maker
Mrs A D Sutherland
12 E L Knowlton
Chas H Day
14 T D Connolly
20 Connolly Bros contractors
M J Connolly lawyer
— Connolly Bros storage yard
24 W J Pierce & Co plumbers
— **Grove st bgns**
30 Storage
— Allan Curtis s r

OBER,

from n 95 Hale to the sea

Left Right
3 I M Elliott
4 F P Larrabee
Henry Lane
F W Commo
6 M Darcy
off 5 H O Woodbury s r
off 7 L Leviseaur s r
9 T P Boden
11 W W Woodberry
W C Huntress
13 A L Goodhue
Mrs E O Abbott
off 13 N F Greeley s r
26 Mrs J Patch
off 27 Miss H M Magee s r
off 29 A Koshland s r
30 R W Ward florist
32 U S G Sanborn
E E Davis
34 E T Morse
35 A C Ratchesky s r
36 Vacant
— — **Woodberry st croses**
38 C H Wallis
A Hart

ERNEST WRIGHT, ***Wenham Lake Ice*** Delivered Daily at Beverly Cove, Prides Crossing and Beverly Farms ***573 Cabot Street, Beverly*** ***Telephone***

Fireproof Garage 8 Railroad Ave. J. ELMER WOOD

OBER ST—Contd

40 Vacant s r
48 Dwight Foster
52 W J Selby s r
51 G R Ropes s r
— **Burgess Point**
off 55 G H Swift
— Mrs R D Evans s r
58 T P Beal s r
— **Neptune st ends**
— Mrs N W Rice s r
— W D Sohier s r
H B Shaw s r

OCEAN,

from 25 Hale to the sea
Left Right
7 J Cleveland
C L Nelson
9 Mrs E C Symonds
C H Symonds
11 G A Mowett
13 M L Wilson
G W Standley
15 F C Ferris
17 Simeon Allen
19 Private stable
21 Mrs L Ferris
John Dunn
— — **Lovett st crs**
23 C L Dodge
Mrs C A Ellis
25 P McNamara
30 G N Whitman
27 L B Gatcomb
J W Briody
R T Kimball
32 A E Saunders
31 Mrs E H Elwell
J W Talbot
33 F H Thompson
34 W J Berry
37 Same as 90 Lothrop
38 Mrs A M Burnham
— — **Lothrop st crs**

ODELL AVENUE,

from 8½ Pickett to Spring
Left Right
4 J W Morash
G E Cole
6 F G Gilbert
8 H E Griffin
10 H E Robson
W E Alcock
— **McKinley ave begins**
11 A H Crampsey
12 J L Goodridge
14 D A Hastings
15 Geo F Herrick
16 Misses Riley
17 F H Crosby painter
18 Chas B Hyam
19 F P Woodbury
C W McKenzie
F L Kimball
20 F P Hunkins
21 P A Wallis
23 John B Webb
22 A C Johnson
24 Ernest Wright
25 H C Childs
26 Dr W E French
27 A K Story
28 A C Ebsen
— **Whitney ave begins**
33 F A Branagan
W N Smith
35 R S Pedrick
37 E P Wildes
39 H A Woodbury
41 J E Perkins
43 J H Kelley
45 H B Gwinn
49 W H Harmon
— **Baker ave bgns**
— **Bertram st ends**
75 J A Rosen
77 F N La Chapelle
79 Mrs A A Preston
J Chatman
81 E Sullivan
— **Sherman st ends**
85 John Ordway
87 Mrs A A Pierce
91 F W White
— **Lowell st ends**
97 R L Spiller
101 Chas S Smith
— **Magnolia st ends**
105 R C Ritchie
109 Vacant
— **Hawthorne st ends**
— — **Spring st crs**

ODELL PARK,

Park opp Bev R R sta

OPAL AVENUE,

from 337 Elliott westerly
Left Right
— D M McLelland
9 Jas Ruthven
13 W H Kirby
14 James Cram

ORCHARD,

from 94 Hale to 87 Bisson
Left Right
2 T J Donnelly
3 Mrs L F Smith
4 E F West
6 A C Courchene
8 Jos Courchene
5 M H Donovan
7 F A Morse
A S Gray

OVERLOOK AVENUE,

from opp 13 Echo ave westerly

OXFORD TERRACE,

from 39 Stone
Left Right
7 W H Buckle
4 Barn

PAINE AVENUE,

from Hale n P C sta
Left Right
— Mrs E L Davis s r
— Vacant
— Wm Watt
— A C P Wichfield s r
— F Ayer s r
— J T Spaulding
W S Spaulding
— Mrs H P King s r
— J T Morse s r
— F L Higginson jr
— F L Higginson s r
— Misses Paine s r
— Mrs Henry Stephens
— Wm M Wood s r
— C K Cummings s r
— Eben Richards s r
— H C Pierce s r
— Mrs F B Swift
— W H Moore s r
— W B Thomas s r
— R S Bradley s r

PALE SWAMP LANE,

from Valley byd Hemlock to Preston pl

PARK,

from 61 Pleasant to 82 Elliott
Left Right
1 Bray & Stanley shoe mfrs
5 Hotel Trafton stable
9 Hotel Trafton
— B & M R R sta
— **Railroad ave ends**
— **Odell Park**
— **Broadway ends**
27 Amer Exp Co
33 Vacant
37 J H Baker Co shoe mfrs
— **Wallis st ends**
39 J H Baker & Co shoe mfrs
47 Dodge Shoe Co shoe mfrs
Garden City Shoe Co shoe mfrs
— **Bow st ends**
58 B & M R R fgt house
59 Bev City Laundry
Reid Bros Co machinery
Larcom & Woodberry Shoe Co shoe mfrs
Flint Bros shoe trimmings
Glidden Mfg Co butter cutters
Bev Baby Shoe Co
61 Frank Selman
P Moran
G Malfagelli
M Adess
67 N Zelinsky junk
J Chemenzi
A Conti
70 A Dodge & Son Corp grain

Real Estate and Insurance
CRESSY & SPLAINE, 173 Cabot Street, Beverly. Telephone 245

Frank H. Crosby, Painting in all its branches
Tel. 17 Odell Avenue, Beverly

PARK ST—Contd
Left Right
69 A Lederman junk
71 C Donato
P Katziff
75 A Dodge & Son Corp poultry sup
81 U S M Co storage
— —**Federal st crs**
— —**Riverside st crs**
89 S M Hill & Co stables
91 Star Laundry stables
90 B Albert
90½ Frank Oliver
94 B Albert junk
96 North Shore Creamery Co
100 115 Bev Garage Co Inc
120 O F Proud blacksmith
W E Storer wheelwright
—**W Dane st ends**
126 S R Dexter carpenter
128 Daniel Ramsey
135 J F Carter Co oiled clothing
136 V Colocato
S Di Luca
C Rimarro
— —**Creek st crs**
137 J De Luca
139 G Mistretta
A Sterito
A Carnevali
J Di Luca
G Venti
140 T DeReno
Mrs A Iudicone grocer
142 D Tafolla
S Morlacpetti
V Sciamonna r
141 A Di Genova
O Rinali
G Gionnintonis
144 R D Palma
S Di Nicola
P Piratto
143 F di Lorenzo
146 N Di Sorio
A di Rublo
145 G Buccini
J Silverio
148 City Stables
— —**Roundy st crs**
152 A Princio
L Pinciaro
154 R Umbert
149 D C McKinnon
J Lasoff
L Goldberg
M McKinnon
Mrs E A Baker
151 J E Walsh
Edward Ryan
153 T E McCarthy
155 J A Ryan
156 L Bertone
M Candlerelli
156½ N Marinelli
158 D Maccallini
C Andreas
A Camillo
S A Goldberg
160 Mrs J M Burns
162 M Goldberg
Jos Rubenstein
A Allaire
162½ Vacant

PARK VIEW AVENUE,
from 26 Marsh ave to Danvers river
Left Right
5 Vacant s r
9 Vacant s r
11 Vacant s r
13 Vacant s r

PEABODY AVENUE,
from opp 81 Essex to Baker ave n Clark ave
Left Right
3 Geo H Vose
5 E A Edwards carp
—**Sargent ave ends**
—**Larcom ave ends**
25 M E Ellis

PEARL
from 27 Corning to Newbury
Left Right
4 Mrs S E Perrigo
—**Gardner st ends**
— J A Standley
7 G F Lovett
— W J Parks

PHILLIPS AVENUE,
from Cabot n Trask to Wenham Lake (private)
Left Right
—Vacant
— S A Gasper
—Mrs A T Phillips s r

PHILLIPS COURT,
from 7 Pleasant to 21 Pleasant
Left Right
1 I L Cann
3 M Berstine
H Papas
5 S Giaranni
S Sanona
7 J Weincroft
9 H Savar
11 C J Cronin
G F Mahoney
13 J W Patten

PICKETT,
from 365 Cabot to Baker ave opp Peabody ave
Left Right
3 Wm H Cook
8 O G Holt
8½ Mrs E C Haskell
— **Odell ave begins**
5 H K Preston
7 E H Gould
9 H E Seifert
— Prospect school
11 I W Allen
13 G W Gates
15 L Belknap
18 E B Fuller
17 Mrs E W Herrick
R E Larcom
19 Mrs A A Glidden
20 J T Lancaster
21 F W Tyler
23 J E Herrick
22 Anna M Raymond
G W Goldsmith
24 M J Regan
25 J W Smith
26 O S Hutchinson
28 C E Herrick
— **Clifford ave begins**
32 Walter S Ball
32a E W Cooley

PICKETT'S COURT,
from 730 Hale n West
Left Right
6 Geo Metcalfe
5 J W Murphy
J J Harrington
8 D Coughlin
11 James Barry
Wm Ahearn

PIERCE AVENUE
from opp 7 Charnock to 9 Harrison ave
Left Right
4 R F Walters
6 L A Foss
E B Lancey r
Mrs A Nelson r
8 I C Buckminster
10 E J Killcoyne
9 N E Crosby
9½ R Dexter
11 E W Rogers
13 J E Sullivan
13½ Hugh Moffett
16 H C Moulton
15 N M Hartshorn
J H Lawrence
15½ H M Torrey
17 Jos McClellan
McClellan's Orchesta
17½ L L Wiggin
19 J W Cushing
19½ J V Kirby
19 John V Kirby
21 Mrs Alice Cobb
21½ Mrs Kate Foster
20 Misses Colby
23 W F Parsons optician
24 S R Dexter
25 Chas Clark
26 W H Herlihy
27 John Hanners
28 Frank E Alger
29 N Zelinsky real estate
30 C W Moses
31 W O Verlie
32 Annie Moriarty
34 V E Cleveland
P H Collins

PIERSON,
from Goodyear to Blake
Left Right
36 T F Hansbury
38 E H Bates
39 A H Howard
41 T H A Holt
— **Sturtevant st ends**
45 Ora M Merrill
47 W A Crump
49 H B Lewis
55 D McKinnon lodgers

Ernest Wright, : WENHAM LAKE ICE
573 Cabot Street, Beverly. Telephone

Automobile Storage J. ELMER WOOD 8 Railroad Ave.

PINE RIDGE AVENUE,
from Hale n Pride's Crossing to Pride's Hill
Left Right
— Mrs H P McKean

PINEHURST AVENUE,
from Holden n Western ave westerly

PLEASANT,
from 78 Cabot to River
Left Right
6 M L Jones
7 F S Raymond
T J O'Donnell
— **Phillips ct bgns**
8 Wm H Davis
10 D MacKenzie
J J Murphy
11 E G McManus
12 Mrs Mary Murphy
Mrs H McAuley
11½ H A McKie
14 Chas Prescott
15 Vacant
16 Mrs M A Hennessey
17 G W Thomas jr
19 D B McGrath
— **Phillips ct ends**
18 J F McCaffrey
20 J J Heaphy
22 Mrs A F Corning
W M Morrissey
21 Lyman Curtis
J A Swim
24 Mrs M A Burding
23 King Bray
W K Bray jr
A B Clark r
26 W K Bray
J T Felch
28 C A Silsbee
27 S D Forrant
30 E F Lufkin
P Bois
31 K F Quiner
C H Water extracts
H H Bray
32 C N Whitman
34 C Gosbee
37 Same as 1 Hardy
— **Hardy st begins**
36 Vacant
38 R M Dawson variety
40 Mrs K A Driscoll
E M Dawson
Mrs K A Driscoll teaming
42 Lewis P Tate
44 J J Brady
T J Donovan
46 T J Rochford
47 Vacant
48 Italians
— — **Rantoul st crs**
54 J A Cosgrove
55 Same as 1 Park
58 J F Desmond
J F Desmond stable r
58½ Mrs M A Foley
G E Burke
J J Harrigan stable r
60 S H Dow & Co shoe stitching
J J Harrigan coal & wood r
55 Bray & Stanley
61 shoe mnfrs
— **Park st begins**
— — B & M R R bridge

POND,
from 276 Cabot to 289 Rantoul
Left Right
1 Marston & Sturtevant grocer-
3 ies & Provisions
5
4 Private stable
6 A L Crosby
W A Tucker r
Jeremiah Foley r
8 C P Smallie
Mrs G Call
7 C H Elliott coal
Mrs R E Atkins 3 r
9 Carl Borgman
Chester Frye
10 Mrs M MacEachern
11 E P Allen
Chas Garlech
12 J I Hancock
— **Chapman st ends**
14 A I Allen
H K Allen
17 C H Elliott
19 C M White
A M Goldsmith
18 John C Clark
L A Green
W G Smith
20 H D Littlehale
Max Tory
21 Mrs M Broadley
23 Mrs H Robertson
22 H L Lapham
25 E H Cooper
Mrs A M Tibbetts
24 B P Starratt
M D Nichols
27 J L Brock
J N Runnals
29 G H Couch
J E Griffiths
28 H W Lee
— — **Mulberry st crs**
30 Patrick Walsh
J H Churchill
32 F T Dutra
W W Caldwell
34 C A Archer
E K Copeland
33 Mrs A L Story
Chas E Trow
35 J C Fowler mason rear
37 F A Wales
F E Berry
38 S A Finch
Robert Barker
39 D Pavisa
A Arena
40 Mrs A Nelson
G F Houghton
41 A Berube
E A McComisky
42 Hannah J Keane
C A Hayes
— — **Chase st crs**
43 J J Fallon
43½ Mrs L A Poole
46 E Maxwell
45 M J Lane
48 S Silver
A Cortucci
H S Starr
John Toll
S Rantz
H Skolnick
49 S Rantz baker
50 Harry Barron

PORTER,
from 15 Congress to Webber ave
Left Right
2 C Faloni
T Madore
— **Cliff st begins**
5 A Peroni
8 J Centioni
A Pelletier
N Centioni
F E Gagnon
10 W Julien
F Crescenzo variety
M Bartolo variety
16 Geo Auger
16½ V Sirolli
— — **Linden ave crs**
20 F O Brown
22 Geo W Blake
— Pleasant View school vacant
25 D Coleman
J F Couhig
27 A F Field
29 J S Welch
— **School st ends**

PORTER TERRACE,
from Leach to Upland rd

PRATT AVENUE,
from 81 Essex to Locust ave
Left Right
— **James st begins**
7 Vacant
9 D A Taylor pork
15 R P Allen
— — **Butman st crs**

PRESTON PLACE,
from Hart n Wenham line to Manchester line
Left Right
— Adoniram Pierce
— M J McCarthy
— L A Shaw s r
— Fred Saunders
— **Horse Hill lane begins**
— A P Thissell
— A Davis ice

PRIDE'S HILL ROAD,
from Greenwood ave to Haskell
Left Right
— H P McKean s r

PRINCE,
from Hale opp Mrs T E Proctor's to the sea
Left Right
18 John Shea

CRESSY & SPLAINE, - **INSURANCE of All Kinds**
173 abot Street, Beverly. Tel. 245

Spraying and Insect Work, Herndon Bros.
33 Cross St., Beverly P. O. Box 235

PRINCE ST—Contd
Left Right
28 W H Nixon
— A B Silsbee s r
— Sir Cecil Spring Rice s r
— W H Brown s r
— M Erdman s r
— J P Franks s r
— G Norman s r
— Thomas Foley

PROSPECT,
from 16 Charnock to 17 Harrison ave
Left Right
1 P J Daley
4 B H Haynes
4½ M F Keeley
3 J A Wallace
J P Fitzgerald
5 John Darcy
M McSwiney
6 J W Semple
7 Herbert Bye
8 John Donlon
E Girard
— **Monroe st bgns**
10 F W Grush
11 J J Foley
V Hover
L Pofcher
13 Mrs L L Wood
Wm H Morse
13½ Frank D Lang
14 Vacant
15 F K Andrews
R S Cooper
18 Wm A Smith
20 Wm J Dodge
17 M Lowell groc
— **Madison ave ends**
22 F N Dodge
R P Gebauer
26 C S Dennis
27 Mrs F M Woodbury
29 Spencer B Terry
30 A J Cheney
Mrs S Thresh
31 A B Kane
31a E K Banks
32 R F Gangloff
H W Glover
33 Crosby & Cann masons

PUTNAM,
from opp 150 Dodge n R R to byd Walnut ave
Left Right
— E Putnam
— J Butt jr
— — **Walnut ave crs**
— R D Harding
— G A Butt

PUTNAM AVENUE,
from end Marsh ave westerly to n Margaret ave
Left Right
— J P Barry s r
— Saccarrappa Club s r
— J H Mellon s r
— J H Mellon s r
— Vacant s r
— Vacant s r
— Vacant s r
— Annie Whalen groc store s r
— Payson s r
— Vacant s r
— Vacant s r
— W Van Aatsen s r
— Vacant s r
— Vacant s r
— James F Dineen s r
— H M Lomas
— Vacant s r
— R A Churchill
— H Gorse
— G M Wylie
— J J Heaphy s r

QUINCY PARK,
from 27 Lothrop to the
Left Right
1 Heaton Barnes
2 G C Richards
3 E E Durand
4 Thos Woodbury
G A Shackelford
L Taylor r
E Barnes r
5 H M Wallis rl estate
6 E F Bell
7 T N Von Rydingsward
7 S Kanter
10 F A Foster
9 Vacant
11 M J Riley

RAILROAD AVENUE,
from 116 Cabot to B & M R R
Left Right
3 Commercial blk
4 Laster's hall
7 Central Chambers
9
11
15 J G Foisy
E E Morrill
8 J E Wood garage
14 Private stable
16 K Porter
18 J V Porter Co painters
20 F G Lefavour
J Van Dine
19 — **Elm st begins**
22 E F Sullivan
A F Sullivan garage r
24 E F Sullivan pianos etc
26 J Naylor
28 Mrs T Carbone
C H Grover
25 Chas A Hurd
30 Chas H Brine
H F Kneeland
29 Mrs M P Roberts
32 Hotel Highland
34
36
37 Dr J P Roulier
J A Buckley
— **Highland ave ends**
38 M E Church
40 Rev A L Bixler
42 Mrs A M Walker
43 Mrs K Flint
W S Flint ins
45 F A Dennis
45½ J H Dennis
47 Mrs E F Huse boarding house
M E Batchelder
48 Mrs H J Hennessey
C R Taylor
— **Hardy st ends**
49 Mrs C M Titcomb
Mrs E Holt
52 Vacant
54 D M Graham painter
58 Vacant
60 Vacant
62 Vacant
64 Ward's Restaurant
66 Vacant
68 Dreamland Bowling alley
Garden City Associates
— — **Rantoul st crs**
— Odell Park
76 Vacant
— — **Park st crs**

RANTOUL,
from 30 Cabot to 380 Cabot at Gloucester R R crossing
Left Right
4 J J Brooks
6 Jos Gendron
8 D F Foley
E Werk
10 Mrs A F Desmond
D J Desmond
12 Mrs M E Lamasney
14 C M Smith
11 Bev Laundry
Frost Box Co
J E Farrell heel mnfr
16 T J Moroney
18 J J Buckley
13 Storage
20 Mrs B A Harrigan
Mrs C Wittenhagen
22 T F Hartigan
Mrs A Brault
J J Deering
24 J P Boyson
P McArdle
26 Wm Callely
29 J F Hassett
Mrs C Hassett
— Hose 2 House
— — **School st crs**
— Abraham Edwards school
34 Mrs M A Sullivan nurse
Wm J Brown
36 Mrs C Crowley
38 L Gershaw variety store
40 Mrs M Brown
Alex Lantz
50 J Mack florist
A Boucher
John Mack r
— **Edwards st ends**
58 Woodbury Shoe Co shoe mnfrs
— **Fayette st ends**
64 Wm Spencer lunch

Ernest Wright, ***Wenham Lake Ice*** Delivered Daily on the North Shore.
573 Cabot Street, Telephone Beverly

Automobile Supplies and FIRST LASS REPAIRING
J. ELMER WOOD
8 RAILROAD AVENUE

RANTOUL ST—Contd
Left Right
91 Allen Show Print
Star Laundry
Criterion Shoe Co
97 F W Stuart & Co last mnfrs
M Shortell & Son shoe mfrs
T H Lawrence sole leather
88 D Tahaney
90 Mrs C Copp restaurant
99 Engine Room Ass'n Factories
92 Mrs A J Rier lodgers
98 F W Pousland
F L Foote
100 A Manzini
C Samaris
101 P A Field Shoe Co shoe mnfrs
105 Millett Woodbury & Co shoe mnfrs
F A Seavey & Co shoe mfrs
118 E Pisani
M Pisani
119 J Costas tailor
J Myers r
120 Vacant
121 Isaac W Foster
122 M Pisani fruit
124a F Troisi hairdresser
124 F B Durling
J F Brady
J F Desmond & Co undertakers
128 E M Dodge
E E Dodge
125 Chin Sing laundry
— —**Pleasant st crs**
127 Vacant
129 W L Wood real estate
H J Stephenson shoe trimmings r
129a Bev Italian Association
132 P W O'Brien
136 Mrs M T Rittall
131 Harper Garage Co
133 autos
135 Tan Delta Kapa club
U S M Co band Wood's Hall
Y M H Assoc
137 Harper Garage Co
140 G Izzo
139 C S Knapp & Co plumbers
141 No Shore News Co
142 A Consolazio shoe rep
143 Vacant store
145 W J Gardner hairdresser
147 W A DeWire druggist
144 G Izzo hairdresser
146 Hotel Bailey
— —**Railroad ave crosses**
151 Post Office
— **Odell Park**
— —**Broadway crs**
174 H P Shepard variety
176
177 H P Shepard lodgers
190 Vacant
192 G C Goodwin
H Howard
Mrs M A Crowe
T C Wilson
194 Vacant store
196
198
199 Mrs Annie Nelson lodgers
200 Vacant
— —**Wallis st crs**
202 Bev Printing Co
E A Philinte awning maker
206 C Homan
Mrs A Armstrong
208 Rubenstein Bros bicycle rep
210 W F Carroll Co undertakers
212 L Civile hairdresser
214 A Carbone fruit
— **Bow st crosses**
218 E C Sawyer
226 carriage mfr & auto repairer
221 I A Smith ma-
223 chinist
225 J Alfano tailor
227 Peter Gillis
230 J H Williams
231 V Minissale
J Minissale
A Savino
A D'Angelo
233 J Lyons blacksmith
236 J McGowan
F L Knowlton
S Bernier
T Plourde
238 M S Hall
235 E C Desjardin
Mrs F Blakeley
Morris Hankin
— **Home st ends**
240 C S Howard shoe repairer
242 Ernest Scott
Mrs Bernard
242 F Posey
Mrs M Dunn
244 A Manzini groc
246 G Boni grocer
245 J Marletti
F Cusaday
250 D Albaris
J Sereno
T Ricci
251 G Spado
Mrs M Perazini
252 A Seraro
G Santi
253 Wm H Cann carpenter
256 Vacant shop
261 V Pagliaruli
— —**Federal st crs**
258 J H Chambers plumber
260 J Pattisella
L Patti
R Liatto
262 Kataski exp
262½ C Semeraro hairdresser
264 A Sacco
265 Rantoul Ice Cream Parlor
J Rubenstein
266 A Sacco grocer
267 E Malaguti
Mrs A M Knight
270 C J Jackson
S Ginsberg dress maker
L Cutler
A Danjou pool
272 J Neusner groc
274 E Danjou
Mrs V StPierre
S Gantz
L Glichouse
276 L Civile
R Sampson
278 Rantoul Hardware Co
— **Riverside st begins**
273 I Rantz
D Grienstein
L Matisoff
L Ginsburg
M Katz
S Katz
277 Mrs A Frederico
C Gontarino gro
279 Commercial Cl'b
282 C S Howard
281 Rantoul Shoe Co
283 H Katz shoe rep
285 Albert & Lederman second hand furn
287 P Ferguson
Mrs M J Meade
L Di Mambro
289 O A Manuel lunch
— **Pond st ends**
288 W O Jones
Thos Grady
293 F E Berry apothecary
292 J G Nutter
294 Terzakis Bros fruit
296 G E Clarke groc
295 J C Fowler mason
Mrs A Tracy
297 E H Olsen tailor
298 Vacant
299 Sam Lee laundry
300 G Govoni
D Dooling
302 D Fortunato hairdresser
301 G E Norbery
304 L Matisoff gents furn
306 O A Manuel
D Pivisa
A Conti
L Marangle
308 J Pignatelli
P Giancola
310 A J Giancola variety
316 Garden City Press

CRESSY & SPLAINE, Surety Bonds and Liability Insurance
173 Cabot St., Beverly. *Tel. 245*

Paper Hanger and Wall Papers, Frank H. Crosby
Tel. 17 Odell Ave. Beverly

RANTOUL ST—Contd

Left Right
316 G H Allen box mnfr
324 H A Eldridge & Co painters
J P Eldridge rl estate
Bev Garage Co
326 W H McCormack carriage painter
307 Crosby
323 block
307 A Kurman
Mrs L Kurman dry goods
309 J H Butman
Thos Nelson
G W Ingram
Lizzie Kuell
Mrs E Graves
E S Wills
311 Vacant store
313 F A E Hamilton hardware
315 L M White
J P Lavallee
J F Hurley
Mrs M A Moore
Fred Lee
W E Coffin
317 Goldwaite Furniture Co
319 D N Griffin & Co clothing
321 Wm Nicol
A Dubuque
C Terrio
H P Jalbert
J D Munroe
323 R Imperiali gro
327 Beverly Storage
329 Warehouse
341 D Flower
Mrs C E Bushey
328 Bev Garage Co
330
332 M Santosperitto groc and prov
Mrs E M O'Donnell lodgers
F D'Amiani
334 J Pignatelli shoe rep
338 W E Messenger
340 D Fortunato
342 G H Goudey painter
— **—W Dane st crs**
346 A Tortorella gro
348 A Tottorella
F Anastasi
350 F Dellamonica hairdresser
352 J Bruneau lodgings
354 V Cacciola shoe rep
361 G M Perkins
362 L Backer plumber
365 Bev Mattress
367 Co Inc
369 G Pinkgro shoe rep
R Pinicaro
O Moroni
H Rapone
— **Creek st begins**
375 B Casali
P Fecteau
A Renzi
374 J W Pipolo groc
J W Pipolo
381 O B Burnham hay and grain
380 J F Sounia
J J Buckley
P D Doucette
386 E Belanger
T Gosselin
389 J Baltimore
S Katz
S Katz grocer
390 O B Burnham
Mrs T Bettinson
A Gaboriault
393 Mrs M P Delude variety
P Delude
394 Mrs D L Colcord
C A Jackson
397 E J Clain
G W Cunningham
399 J A McLellan
— **—Roundy st crs**
—Hose House No 1
398 P Delaney
Chas Porter r
400 L Fournier
Mrs A Gagnon
A Ricciadi
406 B J Scanlon
F Dupre
410 J A Dooling
412 J J Gorman
416 L Belanger
418 L Belanger groc
—Washington sch
420 J M Nutter
422 E M Duncan grocer
428 E M Duncan
C S Cole
— **—Elliott st crs**
434 Paul S Eaton druggist
436 Elliot Chambers
438 G O Lacombe hairdresser
437 H H Morse newsdealer & variety
440 Vacant
442 Vavant
444 Vacant
—Chestnut st ends
443 P Rosenblatt blacksmith
W B Crowell wheelwright
445 A Miller shoe rep
447 Sing Lee laundry
Bev Umbrella Works
W Coombs locksmith
449 J L Cannon tailor
451 H W Moore
H W Moore carriage painter r
453 Vacant
457 A B Leeman
A Lessard
L M Cannon
461 G E Lincoln
A S Saunders
John Lee
Wm Gill
W J Matheson
465 Jones & Rust
467 bicycles
469 F S Jones
Mrs A C Shaw
474 F D Clarke & Co
476 bottlers
—Summer st ends
473 W P Friend
477 Friend Bros horseshoers
478 J P Stone
Geo A Spear
480 N U Annable
G E Knowles
—Myrtle st ends
486 G W Taylor
485 A S Hurshman
—Lennox st ends
488 A J Goodhue
490 Joseph Brindle
J W Holcroft
491 F A E Hamilton
494 P W Cooke
E O Shepard
497 Mrs L M Gangloff
498 J E Hathaway
500 J E Hathaway baker
E F Crampsey r
500½ E Carrier hairdresser
—Pentecostal Ch of the Nazarene
502 S Neusner fruit
501 Rev C J Washburn
504 A Bartolo
G Ruggeri
S Pino
C Maneusa
506 Same as 282 Cabot

RAYMOND AVENUE,

from 92 Dodge to Berkeley ave

Left Right
1 J R Drugan
10 A Andrews
12 Edith S Ayers
20 W H Hackett
22 W G Cavanagh
19 J W Lewis
24 F W Somes
27 A R Lee
26 R C Butler
—Berkeley ave ends

RICH,

from 8 Smith to n end Smith

Left Right
6 M McGinn
10 H Ask
12 W R Turner
14 A Antwistle
16 Ralph Grime
18 J Sturk
22 F G Knowlton
26 G F Knowlton
30 E Lawnsby
34 J W Apgar
38 G Turner
40 G A White

ERNEST WRIGHT ***Wenham Lake Ice.*** Quality and service guaranteed.
573 Cabot Street, Beverly. Telephone

J. E. WOOD 8 Railroad Avenue Cadillac Automobiles

RIVER,
from 21 School to Federal
Left Right
4 Vacant
6 Mrs S Stevens
9 J Riordan
8 W H Stevens
— J J Harrigan wood yard
15 John Godbout
19 M Kelleher
Hugh Smith
S Erickson
John Leonard
A Garry
Henry Aho
— **Webber ave begins**
21 M P Kirby
J C Stevens
23 J C Chapman
J O'Connor
25 C O Nylund
F A Carlson
— Beverly G & E Co power sta
— **Pleasant st ends**
— Bev G & E Co gas works
— B .& .M R R station
G W Armstrong news stand
58 Storehouse
62 Vacant
68 J F Pope & Sons storage
— J F Pope & Sons wharf
— J F Pope & Sons lumber
— **Bridge st begins**
— J F Pope & Sons planing mill

RIVERSIDE,
from 280 Rantoul to Lawrence Court
Left Right
1 Same as 282 Rantoul
3 S M Hill & Co ice dealers
— — **Park st crs**
9 T Laccocai
11 A Carlo
12 E Tozzi

RIVERVIEW AVENUE,
from Folger ave easterly and northerly to Bass river
Left Right
7 T McLachlin
9 S J Cunningham
10 Same as 2 Bass
— **Bass st begins**
11 E F Anderson
12 Mrs M Hayes nurse
17 H L Gregware
19 J K Anderson
21 Edgar G Glines
23 F Gelinas s r
25 P H Mahoney s r
27 A H Lambert
33 Jos Moffett
Harry Huckins

RODERICK AVENUE,
from 100 Bridge
Left Right
2 E A Barry painter
6 R H Paul
8 Nap Tetreault
8a M A Murch
8b W A Brown
10 P W Stewart
11 Mrs G M Hanscom

ROOSEVELT AVENUE,
from 511 Cabot to R R tracks
Left Right
1 C L MacGregor
2 F R Akerley
3 F A Baker
3a Vacant
4 Francis Lewis
6 Mrs M J Cassell
8 F M Hoak
10 D W Howard
12 A D Stiles
14 F E Duclow
16 L H Jacobs
18 F B Folsom
20 G M Mason

ROPES,
from 37 Mill to 44 Simon
Left Right
6 James S Barss
J H Eastwood
W Jasiak
5 W K Johnson
W B Jasiak
R W Cochrane
A Turner
10 B A Cushing
J F Heenan
J J Moran
14 Mrs M Libby
E Robinson
— **Grant st ends**
16 J J Dwyer
18 E J Dumas
Mrs K L Shaw
20 J B McCarthy
C W Fitzgerald
22 A J Gagnon

ROUNDY,
from 320 Cabot to R R tracks
Left Right
5 Mrs E A Mansfield
Mrs A Clark
7 Mrs M Ryan
9 N Hart carpenter
12 W G Larrabee
E F Cook
E F Cook painter r
11 R Latorello
L Bertollini
14 L W Hall
F K Goodhue
13 Miss M J Hale
14½ R C Bruhm carriages
15 Mrs A G Mason
R W Nelson
16 A M Spear
H G Cram
17 G A Dunbar
18 F Pinciaro
C Conimakos
20 G A Lyman
21 Geo Davidson
— — **Mechanic st crs**
22 Mrs L M Manthorne
K Murray
23 Mrs J Pariseau
D Gabriel
24 W H Standley
26 G H Merrill
P A Daley
— — **Chase st crs**
— Washington sch
32 C P White
Mrs H M Roberts
— — **Rantoul st crs**
38 J Bourque
D E Crowley
40 W E Calder
41 Peter LeClair
F A Hanson
42 J J Galvin
43 F W Gadbois
H Rubenstein
Harry Katz
45 S Resnick
I Cohen
— — **Park st crs**
— Water Works shop
— City storehouse

ROWELL AVENUE,
from Green n Woodland ave to Livingstone ave ext
Left Right
2 S C Lund
2½ W Lochhead
4 G E McCrary
5 J E McMahon
6 H A Crowell
8 J W Swanson
15 L H Philipson
Roscoe Martin
25 A W Surels
34 E G Bartlett
35 John H Quinn
37 G H Ingalls
38 J E Soper carpenter
41 Frederick Smith
55 C E Brown

SALEM,
from 112 Dodge to Salem P sta
Left Right
1 M P Dugan

SALTERS AVENUE,
from 36 Crescent ave to end of Cove ave
Left Right
3 Mary Eastman s r
4 F W Perkins
— **Chase's Terrace begins**
6 Mrs M E Walker
8 Vacant
10 J M Riley s r
16 , G W Creesy s r
— **Cove ave ends**
— **Hooper ave begins**

SARGENT AVENUE,
from 5 Peabody ave
Left Right
— Vacant
3 L L Dodge

Automobile & Motor Boat Insurance
CRESSY & SPLAINE, 173 Cabot Street, Beverly. Telephone 245

Herndon Bros. 33 Cross St., Beverly, P. O. Box 235 **Foresters and Entomologists**

SARGENT AVE—Conta
Left Right
3 Wm Galloupe
— **Clarke ave begins**

SCHOOL,
from 50 Cabot to Porter
Left Right
1 W C Lyons
4 Vacant store
6 J Pinsonnault
F J Martin
A A MacDougall r
8 L Gershaw
S Polansky
— — **Rantoul st crs**
10 Hose 2 House
11 N L Clark
J H Daly
14 Mrs M M Gillies
Mrs N A Aborn
13 P Collins
Edward Cole
15 Mrs M Herlihy
C Brown
J Callely r
16 A St Hiliare
Mrs M Corbett
Mrs M R Sheldon
— **Cox ct ends**
18 Mrs C J Comisky
Thos P Payne
19 M T Drislane
Mrs J Murray
Vacant r
19½ C A Jewell
20 Mrs N McMahon
— — **B & M R R crossing**
— **River st begins**
21 John Lynch
O F Sterner
J J Cummings
C O'Donnell
22 H F Wilson
— **Ellingwood ct ends**
24 M J Rafferty
23 E L H Ingalls
25 Heaphy Bros grocers
— — **Wellman st crs**
27 D MacLeod
32 M J Shea
31 J J Wittenhagen
34 , Mrs C Minigan
P H Kelly
36 C F Gardner
J J Gravisse
38 J H Bergstorm
E Whitman
35 Vacant
37 Mrs M E Coleman
Edw McGrath
39 Edw Welch
42 Mrs E A Whealen

SCOTT,
from 590 Cabot
Left Right
5 C H Ostmark
8 J D Norman
7 R W Conant
10 G A Chaloner
9 W H Scott

SHERMAN,
from Essex n opp Warren to Odell ave
Left Right
16 C C Curtis
5 O L Bowman
Mrs J E Tufts
18 A P Larrabee
— Vacant
19 W W Herrick
26 L F Kilham

SHORE AVENUE,
from 16 Marsh ave to Park View ave
Left Right
4 Vacant s r
6 Private way to beach
8 F H Whitaker s r

SHORTELL AVENUE,
from byd Western ave westerly to Danvers line
Left Right
— **Eleanor ave begins**
— Vacant
— **Bailey ave begins**
— **Melvin ave begins**

SILVER COURT,
from 128 Water
Left Right
3 Mrs M J Kennison
Mrs M Andrews
A Hoogerzeil
4 Jos Casola
C B Morse
5 C W Foster
Mrs N M Begg
6 I F Patch
7 T A Lane
A W Nash
8 Mrs A McCabe

SIMON,
from 408 Cabot to opp U S M C
Left Right
6 U G B Larrivee
8 J N Little
10 J F Coughlin
11 J Dollen
O E Thorngren
F A Platen
12 Vacant
15 J Wickman
A Tache
A Miller
14 E H Corcoran
16 I W Grant
18 C E Noren
20 Ralph Day
19 A McCarthy
S Peterson
H Bryson
23 C D McRae
S Silver
H B Grenough
J A Carey
22 F L Gove
27 J A Donovan
T Pelletier
C M Sanford
24 J J Connolly
31 A M Landan
J Hermanson
Frank Lynch
Fred Lynn
26 C H Slaven
28 F N Jacques
35 J Michelson
O Johnson
P Dionne
30 Joseph Lemay
32 A M D Andersen
39 C S W Sharp
G E Nelson
J Theriault
34 C Cream
36 C J Anderson
38 A V Lindgren
40 C H Davis
42 W Pelletier
43 F J Webber
T Pelletier
J L O'Donnell
44 J Boucher
47 C A Tremblay
S Gagne
D Ellis
50 G W Davey
M Madore
S E Killam
51 G W Pierce
A Boudreault
F Clavau

SMITH,
from 9 Lovett to Rich
Left Right
6 Mary Crowley
8 J L Kelley electrician
14 P Byrnes
— **Wentzell ave ends**
7 A C Stacy
— **Rich st begins**
— **Rich st ends**
15 C H Thebado
E H Sirois

SOHIER ROAD,
from 6 Colon
Left Right
— **Charles st ends**
— **Swan st ends**
— **Mason st ends**
— **Beaver st bgns**
— **Lyman st ends**
— — **Herrick st crs**
— **Salem Reservoir**

SOMERSET AVENUE,
from 116 Dodge
Left Right
4 A Latham
8 A H Goodwin
11 Vacant
13 W B Walker
12 F A R Crafts
14 Mrs J M Anderson

SOUTH,
from opp 35 Front to 7 Stone
Left Right
2 Italians and Greeks
3 P Kranszberg
4 Vacant
— **Back st ends**
6 J F Rock
Rock Bros carpenters
8 A Silva
M F Rock
10 Mrs S C Robinson

ERNEST WRIGHT, ***Wenham Lake Ice*** Delivered Daily at Beverly Cove, Prides Crossing and Beverly Farms
573 Cabot Street, Beverly ***Telephone***

Fireproof Garage 8 Railroad Ave. J. ELMER WOOD

SOUTH HARDY,
from 23 Fayette
Left Right
3 M Cronin
5 Mrs C L Beck
7 J Burke
9 H Gomas

SPRING,
from 97 Colon to 166 Essex
Left Right
8 W M Humes
B Connolly
— — **B & M R R crs**
— **Odell ave ends**
12 J T Millen
14 L Hesselberg

STANDLEY,
from Foster junc Common lane to 481 Essex
Left Right
1 F S Stanley
35 J Tulloch
38 Geo Osborne
52 Vacant
56 Vacant
57 A J Gallagher carpenter
70 M H Davis
74 H E Elliott
78 A H Parson
79 E L Stevens
82 Mrs K E Channell
83 J F Morgan jr
105 J E Wentworth
110 John Butman
116 T F Butman
122 W H Patch
— **Groce st begins**
— Centerville C E Church
139 Geo E Cole

STAR,
from Goodyear byd Echo ave southerly

STEWART AVENUE,
from byd Giles ave to n Rial Side Schoolhouse
Left Right
17 J H Peabody
18 C L Dodge
15 A G Carlson
16 John Grant
H J Berg painter
— — **Giles ave crs**
2 O Wahlstrom
C W McNutt
4 E C Buckle
Mrs A Lanergan nurse
3 J F Bushey
6 C H McManus
5 F W De Tour
8 A J Richards
10 Walter Murray
12 C B Giles

STONE,
from 45 Cabot to 20 Lothrop
Left Right
2 Same as 45 Cabot
5 A C Tarr
7 G C Tarr
S L White
— **South st ends**
10 F A Newman
— South schoolhouse
14 J O H Smith
Mrs E A Doyle
18 Mrs E M Lewis
B LaFleur
19 M Bickford
C H Very
20 Mary E Dominick
F W Ham
22 A E Johnson jr
24 C H Powers
26 J F Hendricks
Ambrose Connelly
— — **Bartlett st crs**
29 J J Molloy
31 Mrs M Cark
B V Lourrane
31½ Alvin D Jewett
33 C B Dawson
Chas E Trask
35 M F Larcom
34 Sarah Frost
Annie Quigley
37 J Handley
J A Stone
— **West ave begins**
38 J J Harrigan
39 H O Galeucia
Alfred Peck
39½ Mrs J Doane
K Kleemola
41 J B Hanlon
J H O'Connell
40 Mrs A Hilyard
F A Cressy
43 W J Starr
46 M A McAdams
48 J Rayom
L F Lord
50 N Beaulieu

STORY AVENUE,
from 46½ Colon
Left Right
4 L Ordway
6 H E Daehler
8 R Fox
10 E J Ago

STURTEVANT,
from McKay byd Blake to byd Echo ave
Left Right
3 E A Crowell
5 H B Ellis
7 T S Deane
J W Grant
9 E S Tynan
— — **Glidden st crs**
15 G W Pierce
16 Mads L Jensen
17 W A Anderson
18 F E Pickering
19 E E Lane
20 F J Person
— — **Echo ave crs**
— Vacant

SUMMER,
from 354½ Cabot to 469 Rantoul
Left Right
3 E T McGourty
3½ P Chouinard
W E Jones
5 E C Sawyer
6 J C Dodge
7 Ezra Standley
8 H S Weldon
Mrs H M Edgerton
R B Wallace
H R McCullah
9 F P Haskell
R P Haskell
10 C H McGlynn
H B Sanford
11 J J Cantley
C P Butman
12 R G Wilson
13 Mrs Mary H Burnham
14 Michael Grady
15 A G Munsey
16 J B Benoit
— **Chase st ends**
18 J L Grady
M Grady & Son masons

SUMMIT,
from Fairview byd Holmes westerly

SUMMIT AVENUE,
from 16½ Cabot to 22 Cox court
Left Right
— Stable
— Stable
3 W Brumberg
P Carratu
10 N Lebouf
J Cormier
E Collett
J F O'Connor
12 J Blais
7 E Caron
14 Thos Gagnon
A Danjou
J B Dumas
20 Thos F Dugan

SUNNY CREST AVENUE
from 162 Bridge
Left Right
4 E R Wait
6 H E Atkins
15 Joseph Pratt

SWAN,
from 419 Cabot to Sohier road
Left Right
5 G E Hathaway
7 W H Coakley
8 C A Sandberg
9 J F Preston
12 R L Haynes
Geo Guy
13 M A Reynolds
14 A A Diggins
16 Geo F Morse
17 W H Morgan
19 O W Frost
18 J A Wightman
20 J Kachinski
21 P Feeney
22 W B Crowell jr
J E Howe
23 W S Nutting
24 C H Ayers
25 H W Hopkins
27 N S M Gage
28 Mrs I E Merrill
31 G C Tingley

SYLVESTER AVENUE,
(Bates Park)
from Bates Park ave to Marsh ave
Left Right
2 H O Flint

Real Estate and Insurance
CRESSY & SPLAINE, 173 Cabot Street, Beverly. Telephone 245

Interior Decorating. Frank H. Crosby Tel. 17 Odell Avenue Beverly **Frank H. Crosby**

SYLVESTER AVE—Cont
Left Right
7 Mrs L Bates
8 B L Obear
12 Chas A Keene

TAFT AVENUE,
from 41 Western ave westerly to n Danvers line
Left Right
8 Mrs L H Hathaway
16 J C Rowell
19 Mrs O A Cross
— —**Adams ave crs**

THISSELL,
from Hale to 578 Hale n Pride's Crossing station
Left Right
14 J F Ober
15 Wm Harvey
— H C Frick's stable
— C L Pierson s r
— A P Loring jr s r
— —**B & M R R crs**
— S J Cinnamond
— J F Fogg off
— A P Loring s r
J P Sullivan
— **Common lane begins**
— Mrs H R Curtis s r
— —**B & M R R crs**
— H A Doane contractor
— H A Doane carp
— Pride's Crossing P O

THORNDIKE,
from 175 Cabot to 58 Lovett
Left Right
3 Jas A Marsters
8 Misses Kilham
7 A Smith
Misses Smith
10 F W C Foster
— **Endicott st bgns**
11 Mrs E B Foster
12 Mrs C P Studley
Miss K W Studley kindergarten
13 C A Baker
Dr W G Stickney
16 I T Webber
— —**Brown st crs**
15 A C Lord
Dr J A Shatswell
18 Mrs L J Dennett
Mrs S D Kinsman
17 E E Gay
A Burnham
20 J E Mackintosh
22 Chas E Ober
24 Misses Whitmarsh
17½ T B Anderson
19 S H Chace
R C Patch
21 I H Williams
C Wandrew
23 Mrs E Johnson
W T Johnson
26 R P Pope
27 A Macauley
28 E E Haskell
— —**Lovett st crs**

THORNDIKE AVENUE,
(Continuation of Thorndike) from 59 Lovett to 72 Lothrop
Left Right
32 N B Goodhue
34 H L Whitney
33 C F Symonds
35 Mrs E G Fraser
37 H H Marston
36 J M Donkin carpenter
A M Lightbody
39 J W Patch
42 A J Ford

TRASK,
from byd 688 Cabot to 786 Cabot
Left Right
7 O J Russell
18 W C Whiting
27 V Brokvist
E A Nielsen
40 E A Peterson
C Bergstrom
65 E H Davis
76 A J Swift
J B Swift

TREMONT,
from 602 Cabot to Ellsworth ave
Left Right
3 J B Richardson
5 I F Gould
7 L W Chatto

TUCK'S POINT,
foot of Water

UNION,
from 55 Cabot to 29 Bartlett
Left Right
5 A Hoogerzeil
7 C Belliveau
Mrs N A Young
9 C W Greenlaw
F Nedreau
10 J P Hanna
William Kane
12 Mrs D M Maguire
Geo E Pickett
11 I Rafael
J Piconi
14 E B Trask
13½ J H Sheehan
W S Lantz r
15 J A Gangloff
G H Curtis
16 C A C Twiss
C E Freeman
17 A T Crampsey
J N Carey
18 J J Thomas
20 H Day
19 B Rowe painter
23 H M Hall
24 Bennett Rowe
G W Taylor

UPLAND ROAD,
from Kernwood ave n bridge to byd Livingston ave
Left Right
— **Porter ter ends**

VALLEY,
from south of Hale to Hart opp Haskell
Left Right
— Vacant
149 F Machain
— Vacant
139 I F Eldredge
P F Ward
— Susan C Amory s r
137 Eben Day
133 Vacant
— —**Hale st crs**
— Rev N P Carey
— Vacant
— **Hemlock st begins**
— Thos McGrail
— John Hansbury

VESTRY,
from 142 Cabot to and byd Vestry Court
Left Right
2 C G Scullin pool
9 Private garage
11 A Granara
13 Storage
15 Wm Sharrock painter
17 Wm J Vale
W M Crombie
— **Elm st ends**
20 Same as 6 Elm
21 Private garage
— **Vestry ct bgns**
23 Mrs E Carey
Mrs H A Hatfield
24 B F Swasey
F W Boswell
25 John Mainini
James Carbone
27 A H Hutter
Hutter's Exp
27½ A McNeill
29 Mrs C A Prescott
29½ B J Graham
31 W E Perry
Mrs F V Allen

VESTRY COURT,
from 23 Vestry
Left Right
2 Mrs S E Vanacore
J B Menke
4 L K Golding
R L Andrews
W Moran

VINE,
from 6 Oak to 741 Hale
Left Right
2 Smith's Exp Co
3 J J Nugent storage
6 Vacant
8 Tunipoo Inn
7 A C Crandall
J N Currier
D J Cronin
10 J C Stanwood plumber
J C Stanwood
R Chisholm
9 C L Williams
11 Jas J Nugent
13 J J Nugent stable

Ernest Wright, : **WENHAM LAKE ICE**
573 Cabot Street, Beverly. Telephone

Automobile Storage J. ELMER WOOD 8 Railroad Ave.

VINE ST—Contd
Left Right
15 No Shoe Fish Co
16 G W Larcom carp
19 E F Campbell
18 F F Tenney
20 N E Tel & Tel Co
— Private way
21 E F Day
24 T J McDonnell plumber
25 F W Trowt
28 B F Hawkins
Dr D F Murphy

VIRGINIA AVENUE,
from 188 Bridge
Left Right
8 H H Dennis
10 A Benson

WALCOTT ROAD,
from Guild rd northerly
Left Right
— , P E MacGregor
2 Everett W Sears

WALLIS,
from 194 Cabot to 37 Park
Left Right
1 Toon Far Low & Co rest
5 Mrs C A Tibbetts
6 A K Choate florist
7 Appleton bldg
7 Puritan Ice Cream Co
7a Bartlett Hall
7a G Swan architect
F W Swan vacuum cleaners
7½ Greenlaw Electric Co
9 Lee Electric Co
9½ D A Taylor delicatessen shop
13 Larcom Theatre
15 Nelson Hart
19 J H Preston
Mrs H F Hartwell
23 C W Trask
25 G J Macdonald
W D Merritt
26 Mrs K Josephs
W E Christie
27 C H Dodge cream
29 C B Trask
R L Trask
30 A A Creesy
Miss C Clement
31 Geo Sanderson
M J Garvey
32 Vacant
W E Raymond exp
35 Howard L Goldsmith
Miss R A Stone
36 J Kimball
E I Kimball
37 A M Pechey
39 W B Holt
39½ A A Philpott
43 H W Hobbs
42 F Comato
R Marino
44 Thos E Madden
W L Scollins
45 Andreas Pedersen
46 M J Mayo
R G Patch
— —**Rantoul st crs**
67 J F Williams specialties
48 S Gamble exp

WALNUT AVENUE,
from Brimble ave n Budleigh ave to pasture
Left Right
7 F H Squire
6 A F Teague
8 E E Evitts
10 W K Morgan
11 E F Danforth
A H Bennett
13 H W Shattuck
14 T Cunningham
J Smiley
16 C L Woodbury
O C Dunbar
15 Mrs M L Von Hass
20 P E Dunbar

WARREN,
from 145 Essex to Liberty
Left Right
4 C E Lewis
A S Ashton
10 T P McKeigue
11 D Hallissy
C W Rainville
12 M A Crosby
16 A Campbell
— —**Pearl st crs**

WARREN AVENUE,
from 28 Cabot

WASHINGTON,
from 149 Cabot to the sea
Left Right
3 Storage
4 E W Davenport exp etc
5 Vacant
7 Vacant
6 Mrs A L Boyden
9 M A Murphy
9½ Crediford & McLarren carp
8 Miss E D Howe
13 H O Woodbury
H M Snow
15 Dr P P Johnson
12 Margt Whitney
R W Boyden
14 F S Beckford
14½ M C Hadley
19 J H Girdler
16 H I Lefavour
Mrs C L Doble
— **Brown st begins**
23 Geo R Wales
— Wash st Cong Church
25 Mrs G T Hill
Dr Geo J Hill
22 H C Hallock
24 K F A Hill
T Taylor
29 Mrs L E Robinson
C A Pike
31 Vacant
33 G P Brown
30 W R Driver s r
— —**Lovett st crs**
35 Mrs N A Spiller
Frank Brown
Mrs S A Masury
32 G D Weston
C A Lamson
37 I W Foster
34 J L Morse
36 John Wilson
39 C J Willard
H S Pearson
41 Mrs M E Dodge
Miss C Ober
43 S S Cross
K L Wells
42 S P White
— —**Lothrop st crs.**

WATCH HILL,
from 19 Briscoe
Left Right
1 L G Cairns
M L Kennedy
S A Quinn
2 J M Hutchinson

WATER,
from 21 Cabot to the sea
Left Right
1 Sprague Breed & Brown coal
Naumkeag Towing Co
Sprague Breed & Brown whf
19 No Shore Lobster Co
18 Same as 1 Front
20 Storage
26 Vacant
30 J R Morphew blacksmith
32 E White
N Doyer
38 Vacant
39 Foster's wharf
41 J P Johnson boats to let
43 Storage
45 L G Philinte sailmaker
42 John H Tobin
W Mellette
46 F J McAdams junk
Bev Wrecking & Lighter Co
47 Salem Water Works wharf
52 R Cunningham
53 Storage
54 T Oszechosski
Mrs L Terrelt
J Lavonte
56 F J McAdams junk
Bev Wrecking & Lighter Co
58 T A McAdams stevedore
64
66 N Beaulieu prod
M McDunner trucking
59 Central wharf
67 Roundy's whf
78 John Girdler coal
80 J Guinivan horse shoer
81 Girdler's wharf
84 Storage

CRESSY & SPLAINE, - INSURANCE of All Kinds
173 abot Street, Beverly. Tel. 245

HERNDON BROS. Tree Pruning and Transplanting
33 Cross St. - - - - - - P. O. Box 235

WATER ST—Contd
Left Right
85 Vacant
121
86 Storage
— **Bartlett st ends**
— **Lothrop st bgns**
112 Storage
116 Gulf Refining
122 Co
— **Maple ave bgns**
125 G E Prine
127 H Nickerson
J Welch
O Nelson
Mrs N Keene
— **Silver ct bgns**
126 H Fladger junk
128 J Sterman
A Lingree
L Bushard
129 R T McGrath
J A Rogers
Mrs F J Trask r
A Frye r
132 B F Beals
J J Gibson
135 E W Calkins

WEBBER AVENUE,

from opp 19 River to Porter
Left Right
2 C Vernanzio
3 P Connors
9 Jas Crowell
Mrs A J Woodbury
— **Marshall court**
12 R B McNutt
15 J H Nash
15½ Jas P Murray
Eliz'th Osborne
17 C M Geary
— **Wellman st ends**
20 R Sihpol
R P Broderick
22 R S Heaphey

WEBSTER,

from Haskell n Everett to Greenwood ave n Hart
Left Right
— M Fabyan s r
— R S R Hitt s r
— Barrett Wendal s r
49 J L Chapman
51 Storage
57 J J Connors
W H Blunsden

WELLMAN,

from opp 4 Congress to Webber ave
Left Right
6 T Hayes teaming
J Viel
9 A A Deering
10 J H Simmons
E F Heaphy
11 Jacob Katz leather
13 F M Powers
Geo Hamilton r
J Slattery r
16 Mrs B McNeil
— **Linden ave begins**
15 F Pasquanale
17 M F Field
25 T F Tierney
J Johnson
B A Foley
27 H Heffernan
27a A Andonizio
Mrs M Leahy
24 Mrs E Brown
26 Leander Dakin
Mrs J Bresnahan
M Hyland
28 Mrs M Kelley
A S O'Donnell
29 Jos Soucy
J Plourde
E Caron
30 J F Minigan
R W Minigan
— — **School st crs**
33 H J Currier
T H Scanlon
J Robichau
36 M J Terry
M F Terry
37 John Slattery
39 J N McPherson

WENTZELL AVENUE,

from 22 Bartlett to Smith
Left Right
1 Italians
2 Mrs M Drago
4 C O Anderson
6 A S Cooper
F W Wheeler
7 Marshall & Moulton stable

WEST,

from 721 Hale n Everett to Hale byd R R crossing
Left Right
2 Public Library
4 Engine House
6
1 F W Varney apothecary
3 Marshall Hall
K of C Hall
5 E R Hodkins Co painters
8 Neighbors'
16 Hall block
8 B Farms P O
Green Box Cir Library r
10 Thissell Co provisions
12
9 F P Gaudreau hairdresser
Bev Farms Band
14 Soo Hoo Soon laundry
16 Neighbors' Hall
15 W H Larcom
18 Vacant
20 Vacant
22 L P Hersey
24 L P Hersey lunch
19 W J Pierce
M T Larcom
21 Mrs L L Standley
26 M Silverberg tailor
28 Wm Vontiritsa fruit etc
30 Vacant
32 J E McDonnell
23 M E White dry goods
R C H Vockins
27 P J O'Brien
W C Norton
34 H E Morgan
John Fay
31 A A Campbell Co harness mfr
36 Vacant
F X Gaudreau r
R P Williams r
36a Dr C J Murray
M T Murphy
36b Garo Studio
38 F L Woodberry
D J Murphy
— **Oak st begins**
— — **B & M R R crs**
— F H Appleton jr s r
— Mrs S Harun s r
— Mrs F Haven
— Miss M E Haven
— Joseph Leiter
Jos Tillson
— R S Rantoul s r
— Neal Rantoul s r
— Jas F Curran
— E A Boardman jr
— F B Bemis s r
— Miss E W Perkins s r
S S Perkins s r
— Vacant
— Vacant s r
— S E Hutchinson s r
— **Beach st ends**
— **West Beach**
W Beach Bath House
— H C Hannable boats to let
— Vacant s r
— R P Snelling s r
— — **B & M R R crs**

WEST DANE,

from 298 Cabot to opp 124 Park
Left Right
4 F A Gwinn
E L Sargent
W V Sargent
5 M Knowlton garage
5½ Union Garage
7 H D Stanley rl estate
8 Union stable
9 Geo H Pickett
G W Knowlton
10 Paul Dube
Mrs S G Bigney
11 M H Macdonald
R G Macdonald
12 T J Gannon
14 Mrs S F Burnham emp office
W D Burnham
13 Mrs F K Thissell
H A Staten
— **Mulberry st ends**
15 N P Davis
20 R S Abbott
Mrs S L Trafton

Ernest Wright, ***Wenham Lake Ice*** Delivered Daily on the North Shore.
573 Cabot Street, Telephone Beverly

Automobile Supplies and FIRST LASS REPAIRING
J. ELMER WOOD
8 RAILROAD AVENUE

W DANE St—Contd
Left Right
E B Hooper
19 J J Sylvester
Mrs A M Clifford
— **Mechanic st begins**
22 C H Dodd
A Brooks
21 Jane Lowry
24 Mrs A B Williams
J C Staples
26 F R Wilson
L E Shaw
25 Mrs C E McLean
Mrs A Bagnell
28 Chas E Gass
D McCallum
27 John Johnson
G O Walker
30 A L Houde
32 E M Lewis
29 A P Choate paper hanger
G A Moore
34 D O'Callaghan grocer
— — **Chase st crs**
36 Vacant
38 G Mascioli
A Di Paolo
40 A M Larivee
Andrew Stone
35 G Cantoni
— — **Rantoul st crs**
37 Vacant
39 Bev Ice Co

WESTERN AVENUE,

from 150 Bridge to Shortell ave
Left Right
— **Holden st ends**
26 Mrs S E Monies
28 H S Monies
— **Hayes ave begins**
40 J B Brown
— Bev Chemical & Supply Co
— **Taft ave begins**
44 F B Hodgdon
49 F T Philbrick
— **Grant ave bgns**
56 W H Douglass
— — **Shortell ave crs**
— J R Bartlett off

WHITNEY AVENUE,

from 33 Odell ave to Baker ave
Left Right
7 S B Carr
L A Perry
6 H H G Perkins
W J Cook
8 W H Parker
H S Parker
11 J W Lane
D F McDonald
H Silver
H Cramer
— **Lefavour ave begins**
15 J F Carnes
T F Segreve
W A Searle
R E Hall
14 Fred E Strout
16 Mrs A F Haskell
17 E E Stokes
O W Rust
20 W H Cann carpenter
19 F C Robinson
Jas McCulloch
G H Burns
R E Johnson
— **Giddings ave begins**
21 F Churchley
J Brierley
G H Jeffrey
J W Houghton
24 H D Elliott
25 E L Shute
26 H O Grotjohann
28 Thos Moran
27 R A Demeillers
P J Horgan
30 D J Regan
— **Boyden ave begins**
31 C H Graydon
Mrs M Ahearn
P Nelson
E P Horner
33 J A De Foe
B Leadbeater
R F Crowell
L H Perry
38 H P Thorson

WHITTIER,

crosses Fairview ave byd Longfellow east and west
Left Right
— J H McLaughlin
— C R Whitney
— E R Whittier

WILLIAMS,

from 459 Elliott to Guild road
Left Right
2 Peace Briggs
7 L L Anderson
6 E Bower
10 Mrs M Abbott
14 Geo Tawse
24 J L F Hinckley

WILLOW,

from 109 Lovett at Hale to Lothrop
Left Right
2 J A Crombie
G T Blackburn
4 Chas E Cole
6 Jos Goodwin
8 Mrs E Preston
Louis Hubbard
7 H P Laventure
M E Corliss
10 E M Porter
Mrs A W Prescott
9 A O Woodbury

WILSON,

from 75 Enon to B & M Railroad
Left Right
6 H D Perkins

WILSON AVENUE,

from 33 Lothrop to the sea
Left Right
1 J L Lindbloom

WINSLOW ROAD,

from Elliott nearly opp Giles ave northerly
Left Right
3 O Mortenson
13 J W Morphew

WINTER,

from 273 Cabot to 30 Essex
Left Right
4 L A West
6 J Caseli
W Mellor
7 S A Lord
Mrs A E Lindsey
J A Collins
Mrs M J Kelleher r
11 M T Slater
Mrs C Andrews

WINTHOP AVENUE,

from 40 Bridge to Crescent ave
Left Right
1 B O Larcom
Mrs M S Jones
6 J W Greenleaf
5 C W Porter
6a A S Reid
7 J E Smith
C L Hyde
8 F Irving Hill
E Isaksen
9 Mrs S L Hanson
R H Winchester
11 Vacant
10 Wm L Wood
12 H G Lyman
13 L A La Pointe painter
T C McCormack
14 W F Howard
15 Rial Side Stock Farm
16 E N Todd
17 L Waggott
20 G Kellgren
21 Mrs H E Porter
Mrs M E Martin
22 T Dutra
Mrs C Rice
24 J A Gray
26 F Andrews
28 H M Smith
— **Harris st bgns**
25 John E Olsen
29 L B Peaslee painter
31 A J Stafford
33 Sanborn's Mkt
35 P E Sanborn
Sanborn Medical Co
39 Vacant
W A Green r
42 W H Mowett
49 H W Downing
51 E J Pickard
— J P Lawrence
— G C Stevens
— — **Crescent ave crosses**
— Charles Gordon
G W Kennison
Vacant r

CRESSY & SPLAINE, Surety Bonds and Liability Insurance
173 Cabot St., Beverly. *Tel. 245*

∴ PAINTS, OILS, GLASS, Etc. ∴
FRANK H. CROSBY Tel. 17 Odell Avenue Beverly

WINTHROP TERRACE,

from 37½ Crescent ave to the Danvers river

Left Right
3 H R Bardsley s r
5 I Fielding s r

WITCH LANE,

from Hale n Prince to Common lane

Left Right
— Mrs G H Shaw s r
— Dr J C Warren s r

WOOD LANE,

from 7 Hull to Greenwood ave

Left Right
— **Branch Lane ends**

WOODBERRY AVENUE,

from nearly opp 82 Dodge southerly

Left Right
6 S A Gwinn contractor
7 A C Spencer
12 W L Gwinn
11 H G Wright

WOODBURY,

from 141 Hale to the sea

Left Right
4 O L Perkins potato chips
1 Mrs M E Woodberry
10 G A Patch
9 Mrs J M Fisher
11 W J Hemenway
16 Robert Wallace
19 C E Towle
21 Thos Waldie
23 J T Woodberry
25 W Williamson
27 N D McDougall s r
— — **Ober st crs**
— — A Shuman s r
— Vacant s r

WOODLAND AVENUE,

from nearly opp 23 Green southerly

Left Right
1 A G Koeppe
2 R E Ober
3 Thos Kelliher
6 Clara H Jewett
— **Garden st bgns**
7 H A Eldridge
J P Eldridge
8 H O Gray
A A Kenney
10 R A Spence
12 J A Peterson
14 Levi E Grant
11 H J Hurlburt
Wm Scott
B Altenheimer
19 H S Woodbury
22 C C Cavanagh carpenter
28 A C Chase
A Levesque
27 L B Peterson

ERNEST WRIGHT *Wenham Lake Ice.* Quality and service guaranteed.
573 Cabot Street, Beverly. Telephone

J. E. WOOD 8 Railroad Avenue Cadillac Automobiles

WARD LINES IN BEVERLY.

Ward One. Beginning on Essex bridge, at the boundary line between Beverly and Salem, thence by said boundary line to the boundary line between Beverly and Danvers, thence by said boundary line to the boundary stone marked B. D. situated on the easterly end of the hill called "Brown's Folly," thence southeasterly to the outlet of the brook which flows into the northerly end of the mill pond, thence by the channel of the mill pond to the mill dam on Elliott street thence by the channel of Bass River to a line in continuation of the centre of Bow street, thence by said line and the centre of Bow street to the junction of Bow street and Cabot street, thence by the centre of Cabot street to Essex bridge, and by Essex bridge to the place of beginning.

Ward Two. Beginning on Essex bridge by the boundary line between Beverly and Salem, thence by Essex bridge to the centre of Cabot street, thence by the centre of Cabot to the junction of Cabot street and Winter street, thence by the centre of Winter street to the junction of Winter street and Essex street, thence across the common to the junction of Hale street and East Dane street, thence by the centre of East Dane street, to the sea, thence by the sea to Essex bridge at the place of beginning.

Ward Three. Beginning at the junction of Cabot street and Bow street, thence by the centre of Bow street and by a line in direct continuation thereof to the channel of Bass River, thence by the channel of Bass River to the mill dam on Elliott street, thence by the centre of Elliott street to the railroad location of the Gloucester branch of the Boston & Maine Railroad Company, thence by said railroad location to Cabot street thence by the centre of said Cabot street to the junction of Cabot street and Bow street.

Ward Four. Beginning by the sea at the centre of East Dane street, thence by the centre of East Dane street to the junction of East Dane street and Hale street, thence across the common tothe junction of Essex street and Winter street thence by the centre of Winter street to the junction of Winter street and Cabot street, thence by the centre of Cabot street to the railroad location of the Gloucester branch of the Boston & Maine Railroad Company, thence by said railroad location to a point northerly of the house occupied by Jonathan F. Ober, thence to the culvert under Caleb W. Loring's avenue through which Plum Cove brook runs, thence by Plum Cove brook to its outlet by the sea, thence by the sea to the centre of East Dane street.

Ward Five. Beginning on Cabot street by the railroad location of the Gloucester branch of the Boston & Maine Railroad Company, thence by said railroad location to the centre of Elliott street, thence by the centre of Elliott street to the centre of the mill dam, thence by the channel of the mill pond to the outlet of the brook which flows into the northerly end of the mill pond, thence to the boundary stone marked B. D. situated on the easterly end of the hill called "Brown's Folly," thence by the boundary line between Beverly and Danvers to the boundary line between Beverly and Wenham, thence by the boundary line between Beverly and Wenham to the boundary stone on the south side of Dodge street, near the house formerly of Richard Dodge, thence southerly by a line which crosses the outlet of Beaver pond and intersects a line in continuation of the brook which flows into Turtle pond, thence by said line and by the brook which flows into Turtle pond, and across Turtle pond, and in a direct line to Paradise crossing, thence by the railroad location of Gloucester branch of the Boston & Maine Railroad Company to Cabot street.

Ward Six. Beginning at the outlet of Plum Cove brook by the sea, thence by said brook to the northwesterly end of the culvert through which said brook runs under Caleb W. Loring's avenue, thence northwesterly to the most westerly corner of the house occupied by Jonathan F. Ober, thence in the same direction to the location of the Gloucester branch of the Boston & Maine Railroad Company, thence by said railroad location to Paridise Crossing, thence to Turtle pond, and across said pond to the brook which flows into Turtle pond, thence on the same course until it intersects a line which runs from the boundary stone on the south side of Dodge street, near the house formerly of Richard Dodge.

Automobile & Motor Boat Insurance
CRESSY & SPLAINE, 173 Cabot Street, Beverly. Telephone 245

Foresters 33 Cross St., Beverly, P. O. Box 235 **Herndon Bros.**

and crosses the outlet of Beaver pond, thence by the last described to Dodge street, at the boundary stone marked W. B. thence by the boundary line between Beverly and Wenham to the boundary line between Beverly and Manchester, thence by the boundary line between Beverly and Manchester to the sea, thence by the sea to the outlet of Plum Cove brook.

ERNEST WRIGHT, ***Wenham Lake Ice*** Delivered Daily at Beverly Cove, Prides Crossing and Beverly Farms
573 Cabot Street, Beverly ***Telephone***

W. H. McCORMACK AUTOMOBILE FENDERS & HOODS ENAMELED & BAKED
326 Rantoul Street Tel. Conn. Beverly, Mass.

BUILDINGS, HALLS, PARKS, PLACES, ETC.

ALMSHOUSE, 18 Cedar n Essex
APPLETON BLOCK (apar't) 15 Lovett
APPLETON BLDG, 7 to 9½ Wallis
APPLETON BLDG, 294-296B Cabot
ASSN FACTORIES, 91-105 Rantoul
ATLANTIC BLOCK, 137 to 143 Cabot
A O H HALL, 87 Cabot
BARTLETT HALL, 7a to 11 Wallis
BELL'S BLOCK, 85 to 89 Cabot
BELL'S HALL, 87 Cabot
BEVERLY HISTORICAL SOCIETY BUILDING, 117 Cabot
BEVERLY HOSPITAL, end Herrick
BURGESS POINT, off Ober n Neptune
BURNHAM BUILDING, 129-131 Cabot
BURNHAM'S HALL, 129 Cabot
BUTMAN BLOCK, 255 to 259 Cabot
CHAPMAN'S COR, Hale junc Boyles
CITY HALL, 191 Cabot
COLLIER (PERRY) BLK, 90-98 Cabot
COMMERCIAL BLOCK, 118-128 Cabot
COMMERCIAL HALL, 122 Cabot
CROSBY'S BLOCK, 307-323 Rantoul
CULLIVAN BLOCK, 91-95 Cabot
EAGLE HALL, Commercial Block
ELLIOTT CHAMBERS, 436 Rantoul
ENDICOTT BLDG (new), 157 to 167 Cabot
ENDICOTT BLDG (old), 151-155 Cabot
GOOD TEMPLARS' HALL, 148 Cabot
GRAND ARMY HALLS, 254½ Cabot also Hale c West B F
HOSPITAL POINT, end of Bay View ave
KNIGHTS' OF COLUMBUS HALL, 3 West
LASTERS' HALL, 4 Railroad ave
LEE & CRESSY BLDG, 228-232 Cabot
LIBRARY BLDG, Essex between Winter and Dane
LONGHAM PARK, off 240 Dodge
LOOKOUT RKS, off Colon opp Spring
LUNT BLOCK, 214 and 216 Cabot
MARSHALL HALL, 3 West B F
MARSTON & STURTEVANT'S BLOCK, Cabot c Pond
MASON BUILDING, 240 to 248 Cabot
MASONIC BLOCK, 145 to 149 Cabot
MASONIC HALL, 147 Cabot
MINGO BEACH, Hale byd Witch lane
MYSTERY ISLAND, off Beverly shore
MONTSERRAT HIGHL'DS, off 76 Colon
MONTSERRAT PARK, junc Essex and Colon sts and Brimble ave
MURPHY BUILDINGS, 1 Park and Pleasant opp Park
NEIGHBOR'S HALL, 16 West B F
NEIGHBOR'S HALL BLOCK, 8 to 16 West B F
OCEAN SIDE PARK, foot of Dane
ODD FELLOWS' BLOCK, 188 to 194 Cabot c Broadway
OLD LADIES' HOME, 12 Lovett
O U A M HALL, 222 Cabot
PARADISE CORNER, junc Boyles Foster and Cole sts
PEABODY BLDG, 154 and 156 Cabot
PINGREE BLOCK, 100 to 102a Cabot
POLICE STATIONS, r of City Hall and Hale n Everett B F
POST OFFICE, 151 Rantoul
PRINCE BLOCK, 275 to 277½ Cabot
RAYMOND BLOCK, 4½ Essex
RALMOND BLOCK, 4½ Essex
ROGERS BUILDING, 218 to 226 Cabot
ROGERS BUILDING, 218 to 226 Cabot
R and C BLOCK, 130 to 142 Cabot
SACCO BLOCK, 258 to 266 Rantoul
SALVATION ARMY HALL, 9 Hale
SAVINGS BANK BLDG, 169-179 Cabot
SOLDIERS' MONUMENT, Monument square
SOUTHWICK'S BLK, 199-207 Cabot
STOPFORD BLK, 7 to 11 Railroad ave
WEST BEACH, West n R R sta B F
WEST BEACH HILL, off Hale beyond Beach B F
WOOD BLOCK, Rantoul c Pleasant
WOOD'S HALL, 135 Rantoul
Y M C A BUILDING, 235-247 Cabot
Y M C T S HALL, 77½ Cabot

WHARVES IN BEVERLY.

BEVERLY GAS & ELECTRIC CO'S, 60 River
CENTRAL, 59 Water
FOSTER'S, 39 to 41 Water
GIRDLER'S (coal), 71 to 81 Water
GULF REFINING CO.'S, 107 Water
J F POPE & SONS, 80 River
ROUNDY'S, 67 Water
SALEM WATER WORKS, 47 Water
SPRAGUE, BREED & BROWN CO, 7 Water

CEMETERIES IN BEVERLY.

Abbott street; Farms on Haskell street; Central street, Hale street. Dodge's Row, Dodge; North Beverly; Cabot n Conant street; St Mary's (Cath olic), Brimble ave

All are the property of the city and are under the care of the Board of Cemetery Commissioners

RAILROAD STATIONS (B. & M. R. R.)

BEVERLY, Albert E Klebb, agent, Park opp Railroad ave
BEVERLY FARMS, Wilbur A McDonald agent, Oak n West
MONTSERRAT, Albert E Peabody agt Essex street
NORTH BEVERLY, Frederick E King, agent Enon junc Dodge
PRIDE'S William H Gerrish, agent, Hale opp Paine ave

MILK Certified by the Medical Milk Commission of Boston produced and delivered by Prospect Hill Farm, Essex, Mass. J. A. & W. H. GOULD, Props. Telephone Essex 13

SHOE MACHINERY

FOR EVERY DEPARTMENT USMC FROM LASTING TO FINISHING

GOODYEAR WELT and TURN SYSTEM

Consolidated HAND METHOD Lasting Machines

MODEL C IDEAL CLICKING MACHINES

RAPID STANDARD SCREW MACHINES

DAVEY HORN PEGGING MACHINES

Heel Protector Driving, Heel Compressing, Loading and attaching Machines Heel Trimming, Breasting, Scouring and Finishing Machines, Loose Nailing and slugging Machines, Cementing, Buffing and Skiving Machines, Gem Insole Machines. Eyeletting machines, Eyelets, Shanks, Brushes, etc.

UNITED SHOE MACHINERY COMPANY

205 LINCOLN STREET, - - - BOSTON

SOLON LOVETT
602 Cabot Street or 63 Federal street Beverly Telephone 255-W
City Lots for sale on Cabot St., Colon St., Wellman St., Webber Ave., Lothrop St.

BEVERLY DIRECTORY

ABBREVIATIONS—Ave., avenue; b., boards; B., Boston; B. F., Beverly Farms; B. F. D., Beverly Fire Department; Bev., Beverly; Bev. G. &. E. Co., Beverly Gas & Electric Co.. blk., block; bldg., building; c., corner; ct., court; E. B., East Boston; emp., employee; h., house; J. M. G. P. Co., J. M. Guffey Petroleum Co.; L., Lynn; n., near; opp., opposite; pl., place; P. C., Prides Crossing; r., rear; Rep., representative; rms., rooms; S., Salem; s. r., summer residence; st., street; U. S. M. Co., United Shoe Machinery Co.; whf., wharf.

REMOVALS AND DEATHS—The names of the persons removed from the city, within one year, so far as known, and the names of citizens who have died during the same period, have been inserted herein for information of the public.

The post office addresses of all residents of Beverly who do not receive their mail at the Beverly post office is indicated by a capital letter or letters after their residence, as follows: Dan., Danvers post office; B. F., Beverly Farms post office; P. C., Pride's Crossing post office.

ABATE DOMINICO lab n 33 Home
Abatecola Antonio lab b 158 Park
Abbot Harriette L teacher Prospect school rms 6 Columbus ave
Abbott Addie F wid Jacob h 8 Myrtle
Allen B clerk h 44½ Chase
Arthur foreman U S M Co rms 5 Madison ave
Carl chauffeur b 15 Wash
Delia wid Samuel L h 8 Hale
Elizabeth O wid Stephen W h 13 Ober
Ellen E wid James P h 176 Dodge [Judson
Elmer E shoe rep (Essex) h 21
Everett F beater out b 8 Myrtle
Harold L student b 10 Williams
James P died Dec 16 1914 [liams
Mabel wid Samuel L h 10 Wil-
Mary E S wid Edward b 7 Echo ave
Mildred G shoe wkr b 14 Myrtle
Raymond S janitor h 20 W Dane
Roger S rem to Ipswich
Ruth b 176 Dodge
Samuel L died Aug 8 1914
Stephen A h 49 Essex
S Lizzie wid Ezra B b 31 Vestry
Abert Mary E wid Daniel L b 7 Galloupe ave
Abolin Andrew rem to Boston
Lottie wid Fred rem to Boston
Aborn Edward H laster h 17 May
Nancy A wid Henry h 14 School
Abraham Hobart trav sales h 24 Abbott
Abson Henry emp U S M Co h 26 Lyman [Lyman
William emp U S M Co b 26

Ackerman Emil F mach h 20 Lennox
Adams Charles F shoe wkr h 6 Conant [tral
Arthur S motorman h 11 Cen-
Charles W mngr 254 Cabot h 3 Knowlton [Kinley ave
Elsie J wid Augustus h 14 Mc-
George W student b 3 Knowlton
Gertrude E forewoman (B) b 35 Bow
Henry E boxcutter h 34 Central
Hiram B asst foreman U S M Co h 35 Bow
Irving G mgr 61 Elliott b 34 do
Joseph G foreman h 34 Elliott
Lizzie A b 34 Elliott
Nora clerk b 2 Madison ave
Olive M teacher Hardie School b 11 Central [Bartlett
Addison Jacob shoe cutter rms 34½
Adela G lab h 17 Creek
Adell Jacob rem to Boston
Adess Maico h 61 Park
Adillorio Odorvio lab b 53 Front
Ago Everett J moulder h 10 Story ave [ave
Frank J nurse b 10 Story
James moulder b 10 Story ave
AhChung John T mach h 25 Glidden
Ahearn Catherine M clerk (B) b 31 Whitney ave
Eugene teamster b 245 Elliott
James emp U S M Co b 6 Congress ct [Whitney ave
John W emp U S M Co b 31
Margaret A b 12 Hancock
Nellie b 8 Cole

Shade Trees in Assortment Send for Catalogue
Southworth Bros. Near 602 Cabot Street, also on Conant Street BEVERLY, MASS.
Whitcomb-Carter Co. 186 Cabot St. Beverly Tel. 882 **HARDWARE**

Salt A. DODGE & SON CORP., 70 Park St., Beverly
Eastern Elevator and Mills

Ahearn William teamster h 11 Pickett's ct B F [Wellman
Ahern Patrick steam fitter rms 17
Ahlberg Marjorie V student h 441A Cabot [h 441 Cabot
Samuel G insp U S M Co
Aho Henry mach h 19 River
Ahola Mary cook at 36 Dane
Ahunaug George H optician (S) h 4 Charles
Aide Alice wid Michael h 5 Lovett
Mary boxmaker b 5 Lovett
Akerley Ernest L student b 2 Roosevelt ave [Roosevelt ave
Fred R emp U S M Co h 2
Gladys G b 2 Roosevelt ave
Akeson Anthony foreman h 21 Gage
Arthur clerk b 21 Gage
Albaris Dominic h 250 Rantoul
Albee Charles H h 16 Hale
Clifton S emp U S M Co b 17 Northern ave [ave
Harold S lab rms 11 Madison
Leslie E b 17 Northern ave
Alberghini Esie clerk 125 Cabot b 127½ do [127½ do
Guarino fruit etc 125 Cabot b
Joseph driver h 9 Davis
Marie clerk 125 Cabot b 127½ do
Albert Bernard (Albert & Lederman) 285 Rantoul also junk 94 Park h 90 do
& Lederman (Bernard Albert and Abraham Lederman) furniture 285 Rantoul
Alcock Edward H driver h 65 Hale
William E mach h 10 Odell ave
Alden Charles b 3 Lefavour ave
Flora dressmaker h 3 Lefavour ave [rms 27 Central
Priscilla A teacher High School
Alderman George D asst chief draughtsman U S M Co h 33 Federal [464 Cabot
Alderson William emp U S M Co h
Aldrich Charles E rem to Hamilton
Fannie E Mrs rem to Hamilton
Roy E chauffeur h 36 Pond
Alexander Adele F student b 29 Eastern ave
Albert W mach b 29 Eastern ave
Alice H student b 29 Eastern ave [h 29 Eastern ave
A McKillop foreman U S M Co
Clinton D student b 29 Eastern ave [rms 41 Elliott
Alfano Joseph tailor 255 Rantoul
Alfis Mort lab b 245 Rantoul
Alger Frank F factory bus mgr U S M Co h 28 Pierce ave
Violet b 28 Pierce ave
Algonquin Creamery F L Trask propr 244c Cabot

Allain Louis carp h 20 Bennett
Allaire Alphonse J mach h 162 Park
Allan Bryce J (B) s r 291 Hale n Prince [Salem
Robert foreman 101 Rantoul h at
ALLEN ARCHER I (Allen Show Print) 91 Rantoul h 14 Pond
See page 784
Arthur C mach b 138 Bridge
Arthur L emp h 46 Abbott
A Florence bkkpr (B) rms 31 Broadway
Bernard J shoe wkr h 42½ Cabot
Bertha F bkkpr 316 Rantoul and music teacher b 31 Vestry
Charles R h 261 Cabot
Doris student b 17 Ocean Bridge
Edward P painter h 11 Pond
Emma R wid Frank H b 127 Hale
Ezra F gardener h 107 Lovett
E Oliver bkkpr U S M Co b 38 Bridge
Fred C L supt 316 Rantoul h 12 Magnolia [Vestry
Florence V wid Seth D h 31
George Floyd carp 138 Bridge h do [h at Lynn
George H box mnfr 316 Rantoul Hale h 236 do
Harvard D trav sales (17 Pearl B) b 100 Corning
Helen A bkkpr (B) b 17 Ocean
Helen T h r 85 Hale
ALLEN HERMAN K (Allen Show Print) 91 Rantoul h 14 Pond
See page 784
Hollis P b 138 Bridge
ALLEN IRVING W (Allen Show Print) 91 Rantoul h 11 Pickett
See page 784
J Merton (Brett & Allen) 219 Cabot h 31 County Way
J Wyman wireless oper b 236 Hale [ward's
Lillian M wid Albert W b 13 Ed-
Margaret b 81 Lovett
Mary A wid James b 118 Bridge
Maud E clerk 58 Rantoul b 11 Pond
Percy lab rms 11 Madison ave
Ralph P painter h 15 Pratt ave
Roland W clerk 123 Hale b 107 Lovett
ALLEN SHOW PRINT Irving W Allen prop printing 91 Rantoul
See page 784
Simeon eng fire dept h 17 Ocean
Winthrop b 17 Ocean
Alleriggo Giovanni lab h 11 Union
Alley Hiram F photog (195 Essex S) h 41 Central [sex
Walter L clerk (B) h 166 Es-

City Square Garage, Beverly, Mass. Vulcanizing, Supplies, Gasoline, Repairing. Tel. 124-W Gloucester Crossing **W. E. Jones**

BEVERLY TRUST COMPANY 217 Cabot Street **Invites your business**

SHEEHAN & MURPHY
260 Cabot St., Beverly
15 Bow St.-87 Flint St., Salem

Plumbing, Gas and Water Fitting. Tel. 137-W Beverly

Allis John H clerk (S) h 69 Dodge
Almen William mach rms 22 Lyman
Almshouse 18 Cedar
ALMY BIGELOW & WASHBURN (inc) (Walter K Bigelow pres Emma S Almy vice-pres Calvin R Washburn sec and treas) department store 240-242 Cabot also (184-196 Essex S) See page 8
Alston William rem from town
Altenheiner Bernard machinist h 11 Woodland ave [nock
Ambrose Alfred S carp h 26 Char-
David lab b 6 Congress ct
Samuel P packer h 11 Mill
American Express Co 27 Park and 560 Hale n Thissell P C (Summer)
Tailoring Co Joseph Glick propr 85 Cabot
Ames Oliver (No Easton) s r Hale n Mingo Beach P C
Oliver jr s r Hale n Mingo Beach P C [B F
Amory Charles (B) s r Hale c Hart
Francis I (Boston) s r 2 Boyles
Gertrude s r Hale n Mingo Beach P C
Harcourt (Boston) s r Hale n Mingo Beach P C [B F
Susan C (B) s r Valley n Hale
Anastasi Frank gardener h 348 Rantoul [rd
Anderberg Ewin H painter h Bates
Andersen Alf M D springmaker h 32 Simon [Dearborn ave
Anderson Alexander gardener b 7
Alexander C mach h 30½ Bisson
Alfred blacksmith h 16 Giles ave
Amelia C wid John b 6 Lowell
Anna B stitcher b 14 Somerset ave
Bernard V mach b 29 Bartlett
Carl G eng h 29 Bartlett
Carl J machinist h 36 Simon
Carl O carp h 4 Wentzell ave
Carl T student b 14 Somerset ave [bridge
Charles shoe cutter h Bridge n
Edith M teacher (Dracut) b 14 Somerset ave [ave
Ernest F carp h 11 Riverview
E Lambert carp h 23 Lyman
Frederick L mach h 12 McKinley ave
Guy carp b 34 Pleasant
G Cora cl'k 244b Cabot b 433a do
Harry painter h Cogswell ave
Harry lab b 27 Front
Herbert H student b 32 Simon
Irma H student b 34 Green
Anderson Isabel M b 29 Bartlett
Jennie M shoe wkr b 14 Somerset ave
Jewell A mach h 49 Elliott
Joanna Matilda wid Carl h 14 Somerset ave [ave
John K painter h 19 Riverview
John T mach h 9 Blaine ave
Leonard W clerk 278 Cabot b 433a do
Lewis L mach h 7 Williams
Luby M shoe wkr b 14 Somerset ave [do
Muriel F clerk 220 Cabot b 433a
O Fred inspector U S M Co rms 37 Odell ave
Paul N mach h Davis rd
Paul T mach h Davis rd
Selman maid at 176 Cabot
Susan E wid Charles b 10 Lyman
W Edwin carp h 433A Cabot
Wiggo A patternmaker h 17 Sturtevant [Wellman
Andonizio Antonio shoe wkr h 27A
Andrasen Peter nursery man b 176 Dodge
Andraes Camillo lab h 158 Park
Andren Thekla b 42 Wash
Andrew Clara W wid F S h 21 Thorndike
Park T concreter (Panama) h —
Ruth stenog b 21 Thorndike
Andrews Allen W foreman 97 Rantoul h 62½ Essex
Amos h 323 Elliott
Arthur produce h 10 Raymond ave [vester ave
Augusta H companion b 7 Syl-
Augustus h 30 Federal
Austin B mach b 30 Enon
Benjamin L trav salesman h 20 Columbus ave
Charles bkkpr b 10 Somerset ave
Clara wid Calvin h 11 Winter
Clara M shoe stayer b 30 Federal
David driver rms 7 Railroad ave
Frank paper cutter h 26 Winthrop ave [15 Prospect
Frederick K emp U S M Co h
George C lab b 5 Briscoe
James M lab b 15 Prospect
James W fireman Bev Pump sta h 54 Dodge
Joseph F painter 82 Dodge h do
Lillian M shoe stayer b 30 Federal
Mabel W clerk b 82 Dodge
R Leighton shoe cutter h 4 Vestry ct
Marion F stenog b 26 Winthrop ave

NURSERY STOCK
A Full Line
Send for Catalogue
SOUTHWORTH BROS.
Near 602 Cabot St., also on Conant St.
Beverly, Mass.

Certified Milk, Prospect Hill Farm, Essex, Mass.
J. A. & W. H. GOULD, Proprietors - - Telephone Essex 13
Delivery on the North Shore, Boston and Brookline

Foreign and American Cheeses
French and American Canned Goods
H. P. Woodbury & Son
123 HALE STREET, BEVERLY. Two Deliveries Daily. Tel. Con.

Andrews Mary E wid Benjamin h 3 Silver ct
Randall asst eng Salem Pumping station h 30 Enon
Angadeno Trechard h 9 Mill
Angelini Carlo lab h 11 Riverside
Angelo Lelli lab b 369 Rantoul
Michael lab h off Haskell at Prides Hill rd P C
Angeuls Tony lab h 17 Hart B F
Angers Alfred mach b 103 Cabot
Louise wid Alfred h 103 Cabot
Mary Annette b 103 Cabot
Angier George M agt 7 Wash h 8 James [do
Anglem May bkkpr 4 Woodbury b
Angus Alex rem to Seattle Wash
Annable A E rms Y M C A
Benjamin M bkkpr (B) b 480 Rantoul [Rantoul
Nathaniel U shoe cutter h 480
Anthonsen Dagma K maid at 56 Lothrop
Anthony Lillian clerk U S M Co b 29 McKinley ave
S R Mrs (Boston) s r Hale byd Beach B F
Antwisle Albert lab h 4 Rich
Apgar W mach h 34 Rich
Apollo Orchestra F H Whitaker leader 27 Arthur [b 27 Central
Applebee Grace B teacher Wash sch
Appleton Arthur B civil engineer (L) b 15 Dane
Carrie A h 308 Essex [road ave
Clara A bkkpr (B) b 45 Rail-
Daniel farmer h 312 Essex
Edwin H market gardener 35 Hull h do
Esther seamstress b 35 Hull
Florence teacher Edwards school b 35 Hull
Francis H jr (Boston) s r West byd Oak B F
George A supt of cemeteries h 15 Dane [Hull h do
Horace F market gardener 25
Jennie E wid Tristam rem to Me
Lewis C rem to Wenham
Nathan D farmer h 320 Essex
Rebecca b 35 Hull [35 Hull
Ruth F bookkeeper U S M Co b
Samuel chauffeur b 35 Hull
Thomas died Feb 8 1915
APPLETON THOMAS A (237 Essex S) office and house 311 Essex See page 782
Appollioni Frank lab h 49 Federal
Archer Charles A clerk U S M Co h 34 Pond [Dodge
Charles E meat cutter (S) b 138
Archibald James foreman 58 Rantoul h 59 Bridge
Arena Anthony lab h 39 Pond
Arey Albert N shipper 91 Rantoul h at Wenham [shall ct
Arlington George H painter b 3 Mar-
Joseph E chauffeur h 5 Marshall ct
May E shoe wkr b 3 Marshall ct
William H lab h 3 Marshall ct
Armstrong G W News Co (The) Bev R R sta [tral
Arnold Catherine E Mrs h 31 Cen-
James G mach rms 17 Home
James H clerk P O h 31 Central
James H jr civil eng b 31 Central [April 22 1915
Nancy A wid Jeremiah E died
Arsenault Eva bkkpr 133 Rantoul b at Lynn
Joseph lab h 18 Front
Joseph F mach h 18 Bennett
Arth Robert rem from city
Arundel Joseph F rem to Salem
Asbury John H mach h 443A Cabot
Ashline Arthur N wire chief (Man) h 349 Cabot [ren
Ashton Arthur S autos (S) h 4 War-
Ashworth Handel rem to Hopedale
Fred designer U S M Co h 15 Larcom ave
Ask Henry E hairdresser h 10 Rich
Askman Maurito A farm foreman h 333 Dodge [lis
Aspley Jessie wid Charles b 23 Wal-
Atkins Cecil E mach b 6 Sunnycrest ave
Edward C last wkr b 3 r 7 Pond
Horace E emp U S M Co h 6 Sunnycrest ave
Marshall T student b 6 Sunnycrest ave [h 3 r 7 Pond
Rose E wid Arthur W seamstress
Atkinson C Caroline teacher High school b 126 Lothrop
Walter W painter b 14 James
Atwood Mary L shoe stitcher h 10 Cabot
Aubet John shoe wkr b 32 R R ave
Aucone Joseph hairdresser (S) h 25½ Cabot
Auger Alfred H rem to Keene N H
Edwedge wid Onesime b 16 Roundy
Ernest G shoe wkr b 16 Porter
George asst foreman 58 Rantoul h 16 Porter
Ulrick S lea sorter h 26 Arthur
Austin James E plumber b 35 Bow
Mary C Mrs propr Goodyear Shoe Repr Co 5 Abbott rms 7 Hardy

R. E. Henderson & Co. Forestry, Tree Pruning and Transplanting, Spraying and Insect Work 5 Colon St., Beverly, Mass. P. O. Box 244, Tel.

Masons-Contractors. Jobbing Promptly Attended to.
33 PROSPECT ST., BEVERLY Lewis A. Crosby. Tel. 747-W Crosby & Cann

Quality Counts Try the NORTH SHORE and be convinced. Telephone Beverly 70

HARPER GARAGE CO., Beverly, Mass.
First-Class Cars to rent with Careful Chauffeurs. Tel. 59

Austin Melvin J died May 30 1914
Millard P shoe repr rms 7 Hardy
Avenue Methodist Episcopal Church 38 Railroad ave [h 98 Hale
Averell Harriet M W wid Edward A
Averill Julietta M clerk (B) b 99 Lovett [rick
Avery Edward F farmer h 14 Her-
Lawrence B market gardener 12 Herrick h do [liott
Sarah F wid Zemira h 324 El-
Axelrod Louis shoe cutter h 5 Chase
Louis pedler also grocer 68 Cabot h do
Axelsson Carl mach h 9 Charles
Ayer Frederick (Boston) s r Paine ave P C [ave P C
Frederick jr (Boston) s r Paine
Mary Katherine (Boston) s r Paine ave P C
Ayers Clarence H mach h 24 Swan
Clarice H student b 24 Swan
Edith S h 12 Raymond ave
Elizabeth H b 24 Swan
Elmer J shoe wkr h 4 Dane
Emma M Mrs nurse h 4 Dane
Enid B student b 24 Swan
E Ellsworth clerk b 4 Dane
George C mason b 67 R R ave
John C carpenter h 14 Chapman
John E ins agt h Hillside ave
Lillie Mrs nurse b 14 Chapman
Martha L manicure 14 Chapman b do
Ayles Ralph lab h 30 Simon
Ayres Abigail G Mrs h 339 Cabot
Caroline F b 339 Cabot

BABBIDGE AUGUSTUS L clerk (B) h 11 Laurel
Francis A b 11 Laurel
Ralph C clerk B & M R R (B) b 11 Laurel [cent ave
Babcock George mach s r 35 Cres-
Jane wid John F b 18 Baker ave
Babkirk Ernest F butcher 11 High h do B F
Bachelder see Batchelder
Backer Louis steam heating 362 Rantoul h 406 Cabot
Badano Frank died June 15 1914
Bader Samuel C mach b 55 Pierson
Badger Rebecca domestic b 4 Davis
Baer John foreman U S M Co b 31 Giles ave [ave
Bagley John A (Salem) s r Melvin
Bagnell Annie wid John G h 25 W Dane
William elect b 25 W Dane
Bailey Carrie L wid Charles H matron High sch b 30 Budleigh ave
Bailey Cora A Mrs dining room and propr Hotel Bailey 146 Rantoul h 8 Hardy
Elizabeth E b 13 Bates Park ave
Erwin A mach rms 8 Beckford
Frank L chauffeur b 8 Grant
George A mngr 146 Rantoul h 8 Hardy
George H mach h 8 Grant [ave
George M clerk b 30 Budleigh
Harold S rem from city
Roland D rem to Lynn
William S rem to Lynn
Baisley Charles emp U S M Co rms 9 Union [h 8 Cabot
Bakanauskus Peter emp U S M Co
Baker Alice G b 10 South
Arthur E painter b 19 Mulberry
Bessie A b 1 Monument sq
Charles A clerk in charge P O station 4 also druggist 151 Cabot h 13 Thorndike
Douglas student b 30 Abbott
Edward sales b 9 Chapman
Elsie A Mrs h 151 Park
Emily G wid Charles J h 30 Abbott [ave
Fred A chauffeur h 3 Roosevelt
Fred S b 344 Cabot
George W died Oct 11 1914
Guy L student b 13 Thorndike
Hannah E wid George W h 164 Bridge [Linden
Harry tailor 392 Cabot h 12
H Ellen wid John I h 1 Monument sq
John S h 5 Atlantic ave
Joseph H (J H Baker & Co) 39 Park h 396 Cabot
J H & Co (Joseph H and Louis P Baker) shoe mnfrs 37 and 39 Park
Katherine M student b 344 Cabot
Loring M clerk 58 Rantoul b 19 Mulberry
Louis H h 344 Cabot
Louis P (J H Baker & Co) 39 Park h 6 Atlantic ave
Lucy L student b 344 Cabot
Mabel E rem from Beverly
Otis M painter 19 Mulberry h do
S Otis clerk b 30 Abbott
Balch Ada M h 6 Larcom ave
Augusta L teacher of drawing (S) h 6 Larcom ave
Franklin P mach h r 337 Cabot
Gordon H (Boston) s r Hale byd West B F
Hannah Mrs nurse h r 337 Cabot
Raymond C emp U S M Co rms 15 Beckford
Balcomb Charles (Preble Box Toe Co L) h 27 Crescent ave

HEDGE PLANTS Dwarf and Tall Kinds, Send for Catalogue SOUTHWORTH BROS. Near 602 Cabot St., also on Conant St. Beverly, Mass.

Whitcomb-Carter Co. Sporting Goods
186 Cabot St. Tel. 882 Beverly

Peat Moss A. DODGE & SON CORP., 70 Park St., Beverly
Eastern Elevator and Mills

BALDWIN E S & CO (Edward S Baldwin) coal wood hay lime and cement 289 Derby Salem See front cover
Ralph W clerk 159 Cabot b 346 do [Lovett
Ball Chester B last worker h r 15 Esther clerk 38 Lovett b 16 Franklin pl
Mary A nurse rms 345 Cabot
Mary H wid Edwin dressmaker 107 Cabot h 16 Franklin pl
Samuel propr Cabot House h do
Walter S clerk U S M Co h 32 Pickett [Ashton
William H foreman (S) h 32
Baltimore Jacob pedler h 389 Rantoul
Joseph mngr (S) b 9 Lowell
Bancroft Arthur G foreman B & M R R h 8 Hardy
Ellen s r 39 Hale
Franklin E rem to Swampscott
Robert H (Boston) s r 39 Hale
Bang Frank J b Colon c Montserrat rd [c Montserrat rd
Henry J lea mfr (Pea) h Colon
Banger Amy wid Charles nurse b 131 Dodge
Banks David h 82 Standley
Erod M emp U S M Co b 82 Standley
E Kinsman interior decorating etc (297 Essex S) h 31A Prospect [Woodland ave
Bannister Walter G engineer b 6
Bannock Albert F mach h 425 Cabot
Barbeau Medard J ins sol h 10 Blaine ave
Barbo Eugeno rem to Danvers
Barbour Charles E engineer h 27 Baker ave
Edith M nurse b 27 Baker ave
Fred D driver b 27 Baker ave
Barbrick Charles B emp U S M Co h 8 Grant
Frederick J rem from city
William J millwright h 381 Cabot [ter
Bardsley Harold R s r 3 Winthrop
Bardon Blanche hkkpr at 360 Cabot
Bargati Lisander lab h 40 Front
Lisander J lab b 40 Front
Bari Augusto lab b 8 Porter
Barker Anna A b 8 Columbus ave
Charles A foreman 126 Park h 34 County Way
Hannah M shoe wkr b 38 Pond
Robert mach h 38 Pond
Barlow Mabel E clerk U S M Co b 12 McKinley ave [B F
Susan wid Jesse B b 17 High
Barnard Frank J asst baggage master Bev R R sta rms 21 Highland ave
BARNARD JAMES A C tailor 148 Cabot h 68 Essex See page 807
Stephen elect h 25 Mill
Barnes Arthur M (Melrose Highlands) s r Foster's pt
Ernest b r 4 Ocean pk
Heaton mach h 1 Quincy pk
Ida F phys 222 Cabot h do
Nellie clerk b 1 Quincy pk
Phyllis b 1 Quincy pk [ot
William H asst foreman 169 Cabot rms 44 Central ave
Barrett Anna maid at Bev Hospital
Joseph lab b 18 Trask [ot
Lawrence blacksmith h 288 Cab-
Michael J filer h 12 Mason
Richard lab h 87 Haskell B F
Rufus W mach b 288 Cabot
Barron Abraham N tailor 267 Cabot h 130 Essex
Edna I student b 4 Larcom ave
Everard G trav salesman 63 Federal h 4 Larcom ave
Fannie wid Nathan b 21 Mill
George W messenger Bev Nat'l Bank b 4 Larcom ave
Harry provisions 50 Pond h 6 Chase
Samuel trader h 21 Mill
Simon butcher h 21 Mill
William W farmer b 602 Cabot
Barry Annie shoe wkr b 25 Judson
David H lab b 18 Rantoul
Donnell rem to Salem [do
Edmund A painter 100 Bridge h
Elizabeth P shoe wkr b 25 Judson [B F
James teamster h 11 Pickett's ct
James groom at 56 Grover
James L letter carrier (S) h 12 Folger ave [son
James P (Dan) s r Putnam ave
John lab b 18 Cedar
John J emp water dept b 25 Jud-
Patrick rem to Concord N H
Patrick boarders 9 High h do B F
Reginald rem to Boston
Barss James S carp h 6 Ropes
Joseph O driver b 291 Cabot
Margaret A Mrs h 291 Cabot
Barstow Fred B foreman 105 Rantoul h at Salem
Barter Bessie M nurse b 589 Cabot
Carrie W bkkpr 265 Hale b 599 Cabot [h 599 Cabot
Charles A foreman 105 Rantoul
Charles H carp h 26 Gardner

City Square Garage, Beverly, Mass. Telephone 124-W. Automobile Storage **W. E. Jones** Gloucester Crossing.

Automobile Supplies and FIRST LASS REPAIRING
J. ELMER WOOD
8 RAILROAD AVENUE

W. H. McCORMACK AUTOMOBILE PAINTING and TRIMMING
326 Rantoul St. Beverly, Mass. Tel. Conn.

Barter Essie hkkpr at 15 Sunnycrest ave
Grace K student b 599 Cabot
J Chester chauffeur b 599 Cabot
Elsie F b 599 Cabot
Lillian E b 599 Cabot
Ralph P clerk (S) b 599 Cabot
William E painter h 5 Fayette
Frederick W (Bev Baby
Jennie E A b 722 Hale B F
Mary A wid Gordon died March 26 1915 [Rowell ave
Edward G eng U S M Co h 34
Ella M b 210 Conant
Bartlett Frederick W (Bev Baby Shoe Co) 59 Park b 25 Bow
Hall George Swan prop roomers 7A Wallis
Harriet wid Joseph E b 32 Bow
John R veterinary surgeon 42 Cabot b do s r off Western ave [ave
Margaret Mrs nurse b 9 Doane
Matthew broker (B) h Grove n Hale B F [Lynn
Mildred teacher High sch b at
Bartolo Arena emp U S M Co h 504 Rantoul
Cafarello lab b 16 Cox ct
Mercuri variety 10 Porter h do
Barton Charles M mach h 29 Mason
Bartych Harry mach rms 18 Prospect
Barwich H A foreman U S M Co h at Everett [Dodge
Bason Heinrich emp U S M Co h 47
Bass Abraham died Oct 13 1914
Sarah wid Abraham h 85 Elliott
Bassett Anna M clerk 6 Wallis h at Salem
David W rem to Worcester
Elmer C rem to Milton
Emily L wid Harry E b 511 Cabot [Cabot
Batchelder Anna W wid Ira D b 688
Dana E shoe wkr b 320 Cabot
George D gardener h 161 Hart B F [ave
George D jr mason h 25 Eastern
Harry V mach rms 177 Rantoul
Joseph emp U S M Co b 55 Pierson
Mary E h 47 Railroad ave
see Bachellor
Bates Edgar H foreman U S M Co h 38 Pierson [Sylvester ave
Luella A wid Ephraim M h 7
Bauer Ralph S propr North Shore News Co 141 Rantoul h at Lynn
Baumgart Charles mach b 5 Mill
Baxter Arthur J clerk U S M Co b 21 Lynn
James machinist h 17 Beckford
William C draughtsman h 21 Lyman [Lyman
William L draughtsman b 21
Bay State Law and Adjustment Co E S Tynan mngr 244 Cabot rm 12 [room 231 Cabot
State Street Railway Co waiting
Beal Andrew J h 511 Cabot
Edward L gardener b 511 Cabot
Thomas P (Boston) s r off 58 Ober [Ober
Thomas P jr (Boston) s r off 58
William De Ford (Boston) s r off 58 Ober [h do
Beals Benjamin F lather 132 Water
Christina wid James G b 72 Livingston ave
Nathaniel P emp U S M Co h 72 Livingstone ave
Bean William A mach h 42 Grant
Bearse Murray J stitcher b 330 Cabot
Beaton Anne McL hkkpr at 27 Wallis
Beattie Catherine asst supt Beverly Hospital b do [15½ Mechanic
Beauchemin George L shoe wkr h Laura wid Joseph b 15½ Mechanic [liott
Beaudry Wilfrid die mkr h 93a El-
Wilfrid F cook b 93a Elliott
Beaulieu Adelard teamster b 50 Stone [Salem
Alfred teamster 6 Water h at Salem
Charles b 5 Charles
George J teamster b 50 Stone
Louis teamster b 50 Stone
Napoleon produce 66 Water h 50 Stone
Philip b 3 Charles
Rosanna student b 50 Stone
Rose shoe wkr b 5 Charles
Thomas lab b 5 Charles
William mason h 17 Bennett
Beauregard Amedee shoe wkr h 8 Cliff
Evelina lamp wkr b 8 Cliff
Beaver Raymond M carp h 4½ Essex
Beck Cassandra L wid George B h 5 So Hardy
Clarence M rem to Salem
Edw F shoe wkr b 5 So Hardy
Fritz W mach h 13 Mason
George G driver b 5 So Hardy
Henry M printer b 5 So Hardy
Jacob mach h 76 Fairview ave
Leland clerk b 5 So Hardy
Stephen emp U S M Co h 25 Cox ct
William mach b 13 Mason

Hardy Roses
Bush, Climbing, Trailing and Tree Varieties
Send for Catalogue
Smithsonith Bros.
Near 602 Cabot St., also on Conant St.
Beverly, Mass.

MILK Certified by the Medical Milk Commission of Boston produced and delivered by Prospect Hill Farm, Essex, Mass. J. A. & W. H. GOULD, Props.
Telephone Essex 13

Best Georges Creek COAL for Blacksmiths' Use
JOHN GIRDLER, - Beverly - Telephone 469

R. E. Henderson & Co. All Kinds of Insecticides and Scalesides for Sale
5 COLON STREET. P. O. BOX 244. Telephone. BEVERLY, MASS.

Beckenstein Joseph rem to N Y
Beckford Bessie W oper 157 Cabot b 26 Butman
Francis S bkkpr (60 State B) h 14 Washington
Frederick H janitor police station h 12 Hancock
George shoe wkr b 6 Linden ave
John M h 138 Dodge
Mary A wid Charles A died July 2 1914 [Butman
William F clerk 254 Cabot h 26
see Bickford [at Lynn
Beckwith John S mgr 205 Cabot h
Bedard Arthur oper b 134 Bridge
Bedford Moses painter rms 41 Bow
Beeman Leon L emp U S M Co b 293 Cabot [134 Lothrop
Begg George G cabinet maker h
Nellie M Mrs shoe wkr h 5 Silver ct [dike
Beirnes Catherine maid at 22 Thorn-
Mary maid at 10 Atlantic ave
Belanger Adelard emp U S M Co b 5 Mill
Annie b 416 Rantoul
Edward teamster rms 67 Elliott
Ephraim emp U S M Co h 386 Rantoul
George E mach h 14 Bennett
Leon groc 418 Rantoul h 410 do [Elliott
Philip clerk 418 Rantoul h 85
Rosalie shoe wkr b 416 Rantoul
Belfrey Charles E wire chief 20 Vine B F h 18 Haskell B F
Belknap Gordon E emp U S M Co b 413 Cabot [15 Pickett
Lawrence foreman U S M Co h
Bell Annie b 324 Cabot
Arthur S real est h 8 Bisson
Charles foreman b 297 Cabot
Clara F teacher Edwards school b 6 Highland ave [Dane
Cora M Mrs milliner (S) h 64
Donald student b 6 Quincy pk
Ernest F (E F Bell & Co) 55 Bow h 6 Quincy pl
Ethel J bkkpr (S) b 8 Pond
E F & Co (Ernest F Bell) shoe mnfrs 55 Bow [Central
Fred E mngr 278 Cabot h 30
Harry L mach h 19 Federal
Lucy S librarian b 36 Central
Mary A h 324 Cabot
Mary E b 36 Central
Mina b 276 Rantoul
Samuel P (Larcom & Bell) 131 Cabot h 64 Dane
Sarah S wid S b 276 Rantoul
William mach b 22 Franklin pl
Bell William H Beverly & Lynn Express 17 Bow h do
Willis H salesman h 136 Balch
Belle C Morton student b 70 Lovett
C W Mrs milliner 70 Lovett h do
Bellefleur Joseph L dentist (S) h 72 Dane [ion
Belliveau Charles chauffeur h 7 Un-
Belyea Olive S rem to N Brunswick
Bemis Frank B (Boston) s r off West n Beach B F
Ralph S tool mkr U S M Co h 12 Devon ave
Bement Gerard lawyer (B) h off Hart byd Greenwood ave B F
Benedict Louis D rem to Boston
Mary B Mrs b 10 County Way
Michael driver h 28 Front
Pasquale rem to Lynn
Benjamin Annette M stenog 91 Rantoul b 402 Cabot
Eldora A shoe stitcher b 402 Cabot [Pierce ave
John M emp U S M Co rms 21½
Lea J student b 402 Cabot
William carpenter h 402 Cabot
Bennett Adelaide L wid John F h 227 Greenwood ave B H
Agnes M wid George H nurse b 43 Essex [nut ave
Arthur H shoe cutter h 12 Wal-
Augustus P asst cashier U S M Co b 278A Cabot
Bertha G clerk P O B F b 227 Greenwood ave B F
Ellen M nurse b 146 Rantoul
George mach h 34 Chase
Harold C gardener h 66 Hart B F [bot
Harrison S junk coll h 278A Ca-
Helen stenog (B) b 227 Greenwood ave B F
Josiah F h 41 Charnock
Mabel S clerk (S) b 278a Cabot
Richard H pastor Dane St Cong church h 9 Dane
Sophia F stenog (B) b 227 Greenwood ave B F
Susie S h 760 Hale B F
Benoit Charles L mach h houseboat off Jubilee Yacht Club
Jennie M b 16 Summer
John B mach h 16 Summer
John O emp U S M Co b 16 Summer
Benson Albin mach h 10 Virginia ave
Mary A at 30 Wash
Patrick gardener b 752 Hale B F
Thomas I emp U S M Co rms Y M C A
Benton Henry W h 19 Eastern ave
Berg Gustave oper h 4 Galloupe ave

GEORGE L. CANN, Fire Place Work a Specialty
Telephone. 55 Broadway, Beverly

Solon Lovett
602 Cabot St. or 63 Federal St., Beverly Tel. 255-W
North Beverly lots for sale Cabot St. Tremont St., Ellsworth Ave., Balch St.

Berg Hilmar J painter 16 Stewart ave h do [loupe ave
Jennie H stenog 55 Bow b 4 Gal-
Bergeron Joseph section foreman B & M R R h 41 Chase
Sigroid carp h 19 Bennett
Wilfred helper b 41 Chase
Berglund Nils E mach h 494 Elliott
Bergman L Eric mach h 42½ Charnock
Bergstrom Carl mach h 40 Trask
Hilma laundress Bev Hosp b do
John H mach h 38 School
Berkeley Jane E wid George M b 16 James [b 11 Mason
Bernard Alexander counter moulder
Amelia b 11 Mason
Felix iron moulder b 11 Mason
Frank asst baggage master rms 21 Highland ave
Frank W gen agt h 407 Elliott
Grace E bookkeeper 63 Federal b 407 Elliott
Louis iron moulder h 11 Mason
Napoleon teamster b 11 Mason
—— Mrs laundress h 242 Rantoul
Bernier Alphonse mason's tender h Echo ave n Matthies
Arthur stock fitter h 12 Grant
Desire carp h 13 Bennett
Laura rem to Salem
Viola rem to Salem
Bernson Gus sales (S) h 93 Elliott
Hyman student b 93 Elliott
Louis student b 93 Elliott
Berry Abbie clerk U S M Co b at Salem [h 37 Pond
Frank E apothecary 293 Rantoul
Freeman rem from city
George C (G C and J L Berry) 259 Cabot h 350½ do
G C and J L (George C and John L Berry) apothecaries 259 Cabot
John L (G C and J L Berry) 259 Cabot h 37 Eastern ave [ris
Lewis A mor dresser h 10 Har-
Olive J wid George W h 350 Cabot
Sarah A wid Samuel b 32 Elliott
William gardener b 15 Dodge
William J civil engineer 153 Cabot h 34 Ocean
Winfield W chauff b 71 Hale
Berstine Morris laster h 3 Phillips ct
Bertollini Louis lab h 11 Roundy
Bertone Luigi lab h 156 Park
Maggionino lab b 156 Park
Bertucci George painter b 266 Cabot
Joseph lab h 266 Cabot
Lazzaro lab b 266 Cabot
Berube Alexander carp h 41 Pond
Berube David mason h 2 Cabot
Louis driver h 2 Cabot
Marion oper b 2 Cabot
Bessom Richard D chauffeur h 510 Cabot [L died Apr 29 1914
Bestwick S Frances wid Frederick
Bettinson Thankful B wid Edward W h 390 Rantoul
Betts David E carpenter h Beaver
Harold W carp h 3 Doane ave
Beveridge Albert J (Indianapolis) s r 28 Everett B F
Beverly Baby Shoe Co (Everett I Trask & Fred W Bartlett infant's shoes 59 Park

BEVERLY BOARD OF TRADE
Ralph E Johnson sec'y 244 Cabot rms 14, 15, 16 See page ~~812~~ 748
Bottling Works (F D Clarke & Co) 474-476 Rantoul [ette
Building Asso entrance 27 Fay-
Building Association 244 Cabot
Cadet Band 152 Cabot
Chemical & Supply Co vet remedies &c 40 Western ave
City Laundry (The) (A C Lord & Co) 59 Park

City of:—
City Hall 191 Cabot
Auditor 1 City Hall
Board of Assessors 5 City Hall
Board of Health City Hall
Clerk 2 City Hall [Hall
Clerk of Committee City
Collector of Taxes 4 City Hall
Engineer City Hall
Mayor's Office City Hall [F
Police Station City Hall B
Poor Department City Hall
Sealer of Weights and Measures City Hall
Stable 148-150 Park [Essex
Supt of Schools High School
Treasurer 3 City Hall ..
Public Works Department City Hall
Cleaning & Dyeing Co Harry T Morton propr 296 Cabot
Clothing Co 205 Cabot
Co-operative Association Geo H Clayton mngr groceries 228 Cabot [Lee treas 155 Cabot
Co-operative Bank Charles F
Cove Greenhouses (Ralph W Ward) 18 Cross
Cut Price Boot Shop Harry Scheft propr 149 Cabot

HARDY VINES Strong, Healthy Plants Send for Catalogue
SOUTHWORTH BROS. Near 602 Cabot St., also on Conant St. BEVERLY, MASS.

Contractors' and Builders' Supplies
WHITCOMB-CARTER CO., 186 CABOT ST. BEVERLY Tel. 882

Pratts Food A. DODGE & SON CORP., 70 Park St., Beverly
Eastern Elevator and Mills

BEVERLY DIRECTORY Henry M Meek Publishing Co proprietors and publishers 60 Wash St Room 5 Salem (Tel 650 Salem)
BEVERLY EVENING TIMES Albert Vittum editor 169 Cabot See page 801
Farms' Band 9 West and 4 High B F
Farms Post Office 8 West
BEVERLY GARAGE CO (Maurice J Brown) automobiles supplies and repairs 326 Rantoul and 115 Park See page 796
BEVERLY GAS AND ELECTRIC CO office 223 Cabot Beverly for Beverly Prides Beverly Farms Wenham Hamilton and Topsfield Danvers office 48 Maple See page 780
Historical Society 117 Cabot
Hospital Herrick c Heather
Ice Cream and Candy Parlors (Triantos & Triantos) 139 Cabot
Independent Industrial School Wm P Taylor Dir Balch c McKay
Inn Mrs M A Drinan propr cor Lothrop and Abbott
Italien Association 129A Rantoul
BEVERLY MATTRESS CO (Inc) Benj Cohen pres A D Yaffa treas mattress mnfrs 365-367 Rantoul See page 800
BEVERLY MORNING CITIZEN (THE) Citizen Printing Co publishers 3 Broadway rms 4 and 6 See page 802
Motor Cycle Club 55 Broadway
BEVERLY NATIONAL BANK Edward S Webber Cashier 175 Cabot See page 779
News Co H A Taylor pres and treas 224 Cabot
Post Office 151 Rantoul
Printing Co 202 Rantoul and (127 Federal Boston)
Public Library Essex c Winter branches 2 West B F delivery and deposit stations 10 Enon No B and house deposit 74 Standley Centreville and Parish House Conant
Pumping Station Brimble Hill at Wenham Lake reservoir
Republican Club Odd Fellows' bldg Broadway c Cabot
BEVERLY SAVINGS BANK A K Story asst treas 171 Cabot See page 781
Beverly Sewerage Pumping Station 98 Elliott
Specialty Shop (G L Emerson & M E Glines) 263A Cabot
BEVERLY STORAGE WAREHOUSE Ralph E Johnson mngr 329 Rantoul office 244 Cabot rms 10 and 11 See page 781
BEVERLY TRUST CO Charles A Pike treas 142 Cabot also Hale c West B F See foot lines Bev names
BEVERLY VULCANIZING CO (W O Waggott) tire vulcanizing 200 Rantoul See page 792
Wrecking & Lighter Co 46-56 Water [Stone
Bickford Marsena teamster h 19 see Beckford
Bigney Percy A painter b 252½ Cabot
Susan G wid Elick h 10 W Dane
Billings H W Co clothing & gents' furnishings 196 Cabot
H Winfield treas 196 Cabot b at Portland Me
Bionvini Eugene lab h 47 Federal
Birch Gayus emp U S M Co h 8A Harris
Birelli Karl mach h 36 Cliff
Birmingham John C b 20 Cliff
Mary V b 20 Cliff [Cliff h do
Timothy teamster and grocer 20
Walter F rem to Salem
Bishop Harry H shoe cutter b 7 Railroad ave
Herbert E rem from city
Bisson Anna E hkkpr at 116 Hale
George H rem to Ipswich [son
Karl R clerk 146 Cabot b 24 Bis-
Roland G clerk 127 Bridge h 71 Livingston ave [Bisson
William G emp U S M Co h 24
Bitzer John mach h 9 Grant
Bixler Andrew L pastor Avenue M E church h 40 Railroad ave
Bjornsted Hilda B maid at 6 Wash
Black Alexander tool mkr b 10 Charles [Cabot
David gen Sec Y M C A h 354½
E Marion clerk b 20 Fayette
Florence K teacher (Westboro) b 20 Fayette
George W mach h 20 Fayette
Mehitable F wid Nathaniel W h 87 Hale [10 Charles
William H emp U S M Co h
Blackburn George T mach h 2 Willow [Franklin pl
Richard emp U S M Co h 16

City Square Garage. Beverly, Mass. Tel. 124-W. Welding, Storage Battery Charging, Repairing of All Kinds. Gloucester Crossing W. E. JONES

Beverly Trust Company 217 Cabot Street Extends every courtesy

SHEEHAN & MURPHY **High and Low Pressure Steam, Power and Hot Water Fitting**
260 CABOT ST., BEVERLY | 15 BOW ST. 87 FLINT ST. | SALEM Orders Taken
Tel. 137-W Beverly

Blackmer James W dept com Dept Public Works h 19 Madison ave [Hale
Blades Joseph M gardener h 156 Lucy W nurse at 15 Thorndike
Blais Angeline shoe wkr b 12 Summit ave [ave
Joseph shoe wkr h 12 Summit
Blaisdell Charles R teamster b 23 Central
Nellie Mrs h 23 Central
William C emp U S M Co h 14 Enon [M C A rms do
Blake Allen M physical director Y
James A Lowell (Boston) s r off Hale n Manchester line B F
Charles A pattern mkr h 35 Marsh ave
David W mech b 12½ Bartlett
George H machinist b 138 Balch
George W janitor Edwards sch h 22 Porter [Porter
Inez M clerk 58 Rantoul b 22
Jesse A h 34 Federal
Mabel copyist (B) b 34 Federal
Blakeley Fannie wid Robert h 235 Rantoul [R b 42 Bow
Blakely Edwin T clerk B & M R
Frank M shoe trimmer h 42 Bow
Blanchard Armenia wid James E b 29 Crescent ave [cent ave
Betsey D wid John L h 29 Cres-
Ernest L screen maker b 29 Crescent ave [8 Mechanic
Florence E clerk 58 Rantoul b
Franklin R draughtsman b 8 Mechanic
Ira D gardener b 249 Hart B F
Irena F dressmaker 249 Hart c Preston pl b do B F
Irving W mach h 8 Mechanic
Mary wid Frank b 63 Essex
Nathaniel W rem to Wenham
Webster L plumber b 485 Elliott
William H gardener h 249 Hart B F [Cabot h at Salem
Blanchette Annable hairdresser 279
Blauden Victor F hairdresser also cigars etc 590 Hale P C h 591 do
Blenkhorn Leslie C carp h 9 Bennett
Bliss Maria W physician 221 Cabot rm 3 h 68 E Dane
Blodgett Harry F shoe wkr h 40 Chase [go Beach P C
John W (N Y) s r Hale n Min-
Blood Albert M foreman U S M Co h 56 Butman [23 Pond
Marion H teacher Wash school b
Bloom Edward (Greenstein & Bloom) 273 Cabot h at Newburyp't
Bloom Emma b 8 Wash
Blumer Thomas S (Boston) s r Hale byd West B F
Blunsden Walter H gardener h 57 Webster B F
Blunt Charles B sales (B) h 136 Essex [Myrtle
Blydenburg Daniel tool maker h 10
Boardman Edwin A jr broker (B) h West n Beach B F
Walter S engineer 1 Water b do [Hale
Boden Clarence P gardener h 111
Thomas P gardener h 9 Ober
Walter L musician b 9 Ober
William A rem to Salem
see Bowden [at Pea
Borge Horace clerk 296 Rantoul b
Bodwell John G clerk 278 Cabot h 11 Columbus ave [11 Chase
Boghi Henry emp U S M Co h
Bohaker Hedley L ins (S) h 5 Bay
Bois Peter G painter h 30 Pleasant
Bolam Jeanette E b 680 Hale B F
John J coachman h 680 Hale B F
Bolard Robert butler h 16 Brackenbury lane [ave
Boles Katherine maid b 6 Atlantic
Bolliario Tony lab h r 768 Hale B F
Bolsten Harry M die maker h 6 Grant
Bolton Frances E b 43 Glidden
Jerry E moulder U S M Co h 43 Glidden [nett
Bona Stephen millwright h 16 Ben-
William millwright h 18 Bennett
Bonacci Guiseppe mech b 4 Creek
Guiseppe clerk h 15 Creek
Peter driver b 332 Rantoul
Bonaventura Louis C rem to Berlin N H
Bond Ann wid Hiram b 30 Prospect
Bonehill Thomas stableman b 623 Hale P C
Bong Carl H mach h 12 Blaine ave
Charles mach h 11 Herrick
Boni Gimi groc 246 Rantoul h do
Boniface Antonio helper h 12 Beckford [ford
Edgar emp U S M Co b 12 Beck-
Garry mach b 12 Beckford
Nicholas mach b 12 Beckford
Peter mach b 12 Beckford
Boothby Charles H lawyer 2 Butman h do [Bay
Lona E teacher South sch b 5
Boothroyd Frank elect b 29 McKinley ave [Kinley ave
John emp U S M Co h 29 Mc-
Borden Nellie E Mrs dressmaker b 107 Hart B F

Shade Trees in Assortment Send for Catalogue **Southworth Bros.** Near 602 Cabot Street, also on Conant Street BEVERLY, MASS.

Certified Milk, Prospect Hill Farm, Essex, Mass.
J. A. & W. H. GOULD, Proprietors - - Telephone Essex 13
Delivery on the North Shore, Boston and Brookline

KING ARTHUR FLOUR
'A Royal Peer in the Kingdom of Wheat'
H. P. Woodbury & Son
Agents 123 HALE ST., BEVERLY Tel. Con.

R. E. Henderson & Co. All Kinds of Insecticides and Scalesides for Sale
5 COLON STREET. P. O. BOX 244. Telephone. BEVERLY, MASS.

Borden W H inventor U S M Co h at Winchester [ford
Borghi Frank foreman (S) h 46 Beck-
Henry mach h 11 Chase
Borgman Carl mach h 9 Pond
Bosse Arsene mason h 18 Cabot
Boston American Bev Branch Agency E W Sears agt 54 Pleasant [Cabot
Frank R clerk U S M Co b 620
Ice Co houses Enon at Wenham lake
Boston & Maine R R stations Park opp R R ave (No Bev) Enon junc Dodge (Bev Farms) Oak n West (Montserrat) Essex st (Pride's) Hale opp Paine ave [rick
Bostwick Herbert mach h 31A Her-
Boswell Arthur F student b 26 Charles
Arthur J mach h 26 Charles
Earl student b 24 Vestry
Frederick W emp U S M Co h 24 Vestry
May G b 26 Charles
Bosworth P Russell master mechanic U S M Co h 135 McKay c Balch [ave
Bouchard Jean B ice man h 14 Blaine
Joseph R parcel delivery 55 Broadway rms Bruneau Chambers [toul
Boucher Albert shoe wkr h 50 Ran-
Charles L bkkpr U S M Co rms 64 Railroad ave
Donat rem to New Haven Ct
John W rem to New Haven Ct
Joseph shoe wkr h 44 Simon
Rosaire lab rms 352 Rantoul
Boudreault Arthur sec hand B & M R R h 51 Simon
Boudrot Arthur E shoe repr 726 Hale B F b 18 Haskell P C
John L brazer h 30 Bennett
Boulanger Clara L wid Edmund b 17 Blaine ave [17 Blaine ave
Edmund yard man B & M R R h
Bourdeau David A mach h 12 Folger ave
Bourque Jerry lab h 38 Roundy
Wilfred L tool maker h 31 Lyman
Boutin Joseph shoe wkr h 109 Elliott
Bouve Franklin J draughtsman h 15 Blaine ave [eral
Boutwell Leslie B (Bev) s r 13 Fed-
Bovio Nicola shoe repr 96½ Cabot h 8 Jasper [31 Elliott
Bowden Conrad F emp U S M Co b
George P mach U S M Co h 115 Corning
Bowden George W student b 115 Corning
Ida J Mrs dressmaker 5 Harrison ave b do [ott
Walter E shoe cutter b 31 Elli-
Walter F h 31 Elliott
see Boden
Bowen Armeda wid Faxon b 19 Blaine ave [rison ave
Bertha L shoe oper b 13 Har-
Faxon mach h 19 Blaine ave
Faxon D emp U S M Co b 19 Blaine ave
Bower Edward mach h 6 Williams
George H mach h 15 Giles ave
Bowers Jane wid George b 2 Davis
Bowles Frederick R mach h 160 Bridge [Broadway
Bowley Edward S shoemaker rms 34 E May bkkpr 135 Park b a tLynn
Bowman Ernest V eng U S M Co h 21 Gage
Nelson W P mach b 21 Gage
Oscar L clerk 118 Cabot h 5 Sherman [anic
Bowren Charles R carp h 28 Mech-
Box James A shoemaker h 19 Linden ave [Cabot
Boyce Sam N eng 8 R R ave h 55
Boyd Percy A carp h 246 Essex
Boyden Albert lawyer (84 State B) b 6 Wash
Amy L wid William C h 6 Wash
Mary L b 6 Wash
Roland W lawyer (60 State B) and pres Bev Savings Bank h 12 Wash [throp
Walter L auditor (B) h 89 Lo-
Boyle Bridget wid James b 406 Rantoul
Hugh h 38 Cross
Jennie C stenog (B) b 38 Cross
John J clerk (B) b 38 Cross
Katherine F bkkpr 55 Bow b 38 Cross
Marietta wid James h 136 Balch
Boylston (The) John Currie propr lodging house 41 Elliott
Boynton Charles P rem to Peabody
Boyson Alexander lab b 25 Grant
John P hostler h 24 Rantoul
Mary wid J William h 25 Grant
M James shoemaker b 25 Grant
Oscar L emp U S M Co b 25 Grant
Samuel chauffeur b 25 Grant
Sarah shoe wkr b 25 Grant
Brackett Alfred B draughtsman U S M Co h 19 Balch
Bradbury Albert W supt cutting rm 39 Park h at Saugus

Crosby & Cann, Office 33 Prospect St., Beverly LEWIS A. CROSBY Tel. 747-W Masons Contractors

HARPER GARAGE CO., Beverly, Mass. Tel. 59
W. A. ROWE-Cars to rent by the hour, day week or month-F. R. HARPER

Braden Albert R foreman U S M Co h 30 Dane [at Lynn
Bradley Frank D supt 105 Rantoul h
Herbert driver h 8 Butman
Katherine E h 14 Matthies
Lawrence J rem to Prov R I
Robert S (Boston) s r Paine ave P C
Rosamond s r Paine ave P C
Bradshaw Adelaide h 17 Chapman
BRADSTREET ALVAH J real estate 10 Bridge Danvers also propr Bradstreet's Market 9 do See page 783 and left head lines Dan
Ellen M b 25 Bartlett
Frank acct (B) b 38 Broadway
Fred P mach oper b 25 Bartlett
George S h 25 Bartlett
Helen D clerk supt of schools office b 38 Broadway
Henry E h 215 Bridge
John W gardener h 776 Cabot
Jonathan D B upholsterer b 776 Cabot
Josiah F h 38 Broadway
Martha E teacher Hardie school b 25 Bartlett
Philip mach b 2 Grant
Richard H clerk U S M Co b 38 Broadway [135 Balch
Walter C foreman moth dept h
William H night foreman b 481 Elliott

BRADSTREET'S MARKET A J Bradstreet propr groceries and provisions 9 Bridge Danvers See page 783 and left head lines Dan
Brady Ethel R nurse Bev Hos b do
Henry J driver b 44 Pleasant
James F shoe wkr h 124 Rantoul
Jennie A shoe wkr b 7 Chapman
John J lab h 44 Pleasant
John J chauffeur b r 643 Hale P C
John J jr chauffeur h 44 Pleasant
Margaret b 44 Pleasant
Mary E bkkpr (Waverly) b r 643 Hale P C [ant
Mary A laundry wkr b 44 Pleas-
Michael emp U S M Co rms 29 Bow
Molly hkkpr at 7 Chapman
Patrick W gardener h r 643 Hale P C
Sarah shoe wkr b 7 Chapman
Bragdon Abbie J stitcher b 6 Pleasant
Arthur E shoe wkr h 13a Lyman
Bragdon Charles W shoe cutter h 61 Chase
Jennie bkkpr (S) b 14 Pond
Bragg Charles A inspector U S M Co h 49 Hale
Charles J laster h 16 Central ct
Brahm Herbert mach h 19 Grant
Bramham Wilfred toolmaker h 26 Kernwood ave
Branagan Frank A clerk U S M Co h 33 Odell ave
Branchino Loretta lab b 158 Park
Brand E M (B) s r Foster's pt
Brault Adelard shoe wkr b 22 Rantoul
Ann A wid Peter h 22 Rantoul
Clarilda b 22 Rantoul
Brawders Katherine clerk U S M Co b at Salem
Bray Aaron W b 323 Elliott
Clifford B (Bray & Stanley) 1 Park h 62 Bridge [Central
Ferdinand W police officer h 15
Helen C teacher (N Bridgewater) b 31 Pleasant
Herbert H mach h 31 Pleasant
James laundryman rms 20 Fayette [Cabot rms 74 do
John A (Bray's Lunch Co) 89
King brakeman B & M R R h 23 Pleasant
Sarah A Mrs dressmaker 31 Pleasant h do [26 Pleasant
Sumner P clerk U S M Co b
Webster K police officer h 26 Pleasant
Webster K jr brakeman B & M R R h 23 Pleasant
& Stanley (Clifford B Bray and Ralph D Stanley) shoe mfrs 1 Park
Bray's Lunch Co (John A Bray and Leonard M Daniels) lunch 89 Cabot [12 Home
Brazaied Bridget wid Armenegill h
Camille shoe wkr b 12 Home
Claudia emp U S M Co b 12 Home
Merilda hkkpr at 12 Home
Breault James steam driller h 7 Cox ct
Breed Annie D Mrs rem to Salem
George H (Sprague Breed and Brown Co) 1 Water h at Lynn
Breeze Lloyd C chauffeur h 5 Lowell
Bresnahan Johanna wid Patrick h 26 Wellman
John J gardener B J Allen's h 643 Hale P C [P C
John J jr chauffeur b 643 Hale
Maurice F clerk 302 Cabot b 26 Wellman

North Shore Ice Cream. Essex County's Quality Cream. Our Creamery is Open to the Public. Telephone Beverly 70

NURSERY STOCK A Full Line Send for Catalogue **SOUTHWORTH BROS.** Near 602 Cabot St., also on Conant St. Beverly, Mass.

Whitcomb-Carter Co., AUTOMOBILE SUPPLIES
186 CABOT STREET Telephone 882 BEVERLY

Land Lime A. DODGE & SON CORP., 70 Park St., Beverly
Eastern Elevator and Mills

Bresnahan Thomas F carp b 643 Hale P C
William H gardener h 7 Bay
William F ins sol b 24 Bisson
Brett Georgia M bkkpr b 8 Highland ave
Heman P (Brett & Allen) 219 Cabot h 8 Highland ave
& Allen (Heman P Brett and J Merton Allen) jewelers 219 Cabot
Brewer Arthur L rem to Salem
Bessie F wid Lewis W rem to Salem
Carlton teamster rms 14 Central
Edward E watchman U S M Co h 29 Charnock
Elbridge G painter b 42 Federal
Elmer W rem to Salem
Emily J wid David b 75 Enon
Everett W bkkpr h 55½ Butman
Fred L shoemaker h 90 Hale
George W student b 90 Hale
Harry rms 177 Rantoul
Hubert emp U S M Co h 75 Enon
Leslie S b 90 Hale [ave
Mildred N student b 11 Devon
Roy W shoemaker h 51 Hale
Walter P prov 730 Hale B F h 11 Devon ave
Bridge Elizabeth A nurse h 32 Dane
Bridges Samuel F shipper U S M Co b 20 Colon [21 Whitney ave
Brierly Josiah emp U S M C h Mary maid b 21 Whitney ave
Briggs Arthur supt (B) b 26 Prospect
Chester S mach b 2 Williams
George Ernest mach b 2 Williams [Cabot
E Victoria nurse rms 345
Frederick A architect b 31 Ocean
George A (S) s r Foster's pt
Harry G student b 2 Williams
Peace mach h 2 Williams [B F
Brigham Charles A carp h 664 Hale
Frank F student b 664 Hale P C
Leslie E student b 664 Hale P C
Bright Bruce shoe wkr b 34 Green
George A baker b 34 Green
James B tailor h 34 Green
James jr ins sol h 326 Elliott
John mach h 403 Cabot
Brillant Antonio h 10 Agate
Brindle Harold mach h 3 Charles
Joseph mach h 490 Rantoul
Brine Charles H mach h 30 R R ave
Brink Ada M nurse Bev Hosp b do
Briody James W elect h 27 Ocean
Brisbois John B mach h 353 Brimble ave [man
Britton Willard mach rms 22 Ly-
Broaders —— clerk U S M Co h at Salem
Broadley James steam fitter 9 Abbott b 21 Pond
Mary wid John H h 21 Pond
Mary C tel oper b 21 Pond
Brock Arthur S shoe cutter h 31 Chase [ave
Edward L mach h 11 Fairview
Justin L farm hand h 27 Pond
Lewis G shoe nailer b 27 Pond
Sarah S shoe wkr b 27 Pond
Brockton Sample Shoe Co (Hyman and Samuel Katz) shoes 124 Cabot [20 Webber ave
Broderick Ricker P masons tender h
Brodin Doris student b 8 Harris
Herman mach h 8 Harris
Brokvist Victor mach h 27 Trask
Bromley Anna A Mrs rms 7 Fayette
Brook Arthur H carp h 12 Charnock
George G painter b 52 Cabot
Brookings Annie E wid Eugene janitress (S) h 19 Front
Blanche B janitress (385 Essex S) b 19 Front
Brooks Alphonse carp h 22 W Dane
Alphonse J shoe wkr b 22 W Dane
Anna B teacher Edwards sch b at Peabody [Dodge
Clarence A farm hand b 163
Frank J clothing cutter h 9 Doane ave [ant
Gertrude E Mrs b 42 Pleas-
John A inspector U S M Co b 22 W Dane
Joseph J boxmaker h 4 Rantoul
Minnie E box wkr b 4 Rantoul
Odessa I rem to Grafton N H
Robert mach b 289A Cabot
William R assessor City Hall h 94 Hart B F [chanic
Brotchie Andrew K mach b 12 Me-
Charles W mach h 12 Mechanic
Charles W jr mach b 12 Mechanic
James J mach h 10 Mechanic
Walter J emp U S M Co b 12 Mechanic [141 Cabot rm 2
Brotherhood of Electrical Workers
Brotherton Asher T mach h 47 Dodge [Enon
Broughton Charles E painter h 4
Thomas P B mgr (31 Bridge S) h 22 Enon [b 22 Enon
T Irving clerk (New Bedford)
Brower Henrietta h 105 Corning
Brown Albert F rem to Montello
Angelo C janitor Ryal Side School h 27 Cressy [ter
Anna H wid James L b 20 Por-
Annie boxmaker b 24 Wellman

CITY SQUARE GARAGE, Beverly, Mass. Tel. 124-W. Cole Cars, Renting, Vulcanizing, Supplies Gloucester Crossing W. E. JONES

Fireproof Garage 8 Railroad Ave. J. ELMER WOOD

W. H. McCORMACK AUTOMOBILE PAINTING and TRIMMING
326 Rantoul St. Beverly, Mass. Tel. Conn.

Brown Annie E wid Josiah hkkpr at 136 Rantoul
Archibald I engineer b 34 Green
Arthur R messenger 53 Broadway h at Salem
Arthur L shoe wkr b 40 Rantoul
Bernice P student b 8B Roderick ave [h do
Bertha E dressmaker 18 Federal
Carl painter h 3 Madison ave
Caroline H asst sec (S) b 26 Broadway
Charles painter h 5 Chase ter
Charles A painter h 2 Chase ter
Charles E teamster h 55 Rowell ave
Charles N mach h 403A Cabot
Charles O clerk b 13 Atlantic ave
Charles S principal McKay and Bass River schools h 49 Conant [Rantoul
Clara A clerk 226 Cabot b 34
Clarence E blacksmith 53 Dodge h 56 do
Clarence E taxidermist (B) h 13 Atlantic ave [School
Cornelius asst foreman h 15
C Chester clerk 142 Cabot b at Wenham
D Robert clerk (S) b 80 Essex
Earl K shoe wkr b 6 Linden ave
Edward I harness maker 31 West rms 752 Hale
Edward S student b 12 Davis
Elatus H h 19 Cressy
Elizabeth G wid Benj b 35 Wash
Eliza J teacher South school b at Mhd
Ella L shoe wkr b 55 Rowell ave
Ellen wid Patrick h 24 Wellman
Ernest C carpenter h 16 Enon
Florence G bkkpr 91 Rantoul b 27 Cressy
Florence K student b 34 Rantoul
Florence L clerk U S M Co b 18 Lyman
Francis A asst instructor (M I T B) h 49 Conant
Frank shoe wkr b 100 Rantoul
Frank shoe wkr rms 16 Bartlett
Frank mach h 39 Atlantic ave
Frank A (Salem) s r 179 Dodge
Frank A asst treas 1 Water h 5 Wash
Frank O mach h 20 Porter
Franklin b 39½ Wallis
Fred S mach h 5 Grant
Fred W acct (B) h 26 B'dway
George painter b 29 Federal
George E clerk U S M Co h 465 Cabot
George I painter h 8 Elliott
Brown George P & Co (George P Brown) art dealers 38 Lovett
George P (George P Brown & Co) 38 Lovett h 33 Wash
George W vice pres U S M Co h at Dorchester
Gertrude L wid Henry R h 18 Highland ave [man
Gertrude M musician b 18 Ly-
Harold F rem to Salem
Henry carp h 16 Dodge
Henry T assembler U S M Co h 18 Lyman [land ave
H Winslow toolmaker b 18 High-
James C mach h 11 Beckford
James S letter carrier P O h 189 Lothrop
Jennie E student b 214 Bridge
Jeremiah F shoe wkr b 40 Rantoul [Wenham
Jesse clerk U S M Co h at
John A mach h 214 Bridge [ave
John B shoe wkr h 3 Kernwood
John K shoe wkr b 6 Linden ave
John W shoemaker b 136 Rantoul
Josephine Mrs rms 199 Rantoul
Josiah B treas Beverly Chemical & Supply Co h 40 Western ave [ave
J Lester foreman b 40 Western
Katherine G student b 6 Linden ave
Lillian B stitcher b 634 Cabot
Louis M draughtsman h 129 Bridge [do
Marion H bkkpr 246 Cabot b 607
Mary wid Edward h 40 Rantoul [Rantoul
Mary A bkkpr 130 Cabot b 34
Mary J wid Benjamin b 159 Bridge
Maurice J (Bev Garage Co) 326 Rantoul and 115 Park h at Topsfield
May A stenog (B) b 40 Rantoul
May E clerk (S) b 129 Bridge
Nellie nurse rms 4 Highland ave
Oscar rem to N H [toul
Patrick H shoe maker b 40 Ran-
Ray F mach b 34 Rantoul
Richard M chauffeur h 6 Linden ave
Robert D clerk (S) b 89 Essex
Robert E water inspector city hall b 465 Cabot
Rosie wid Charles nurse b 39½ Kernwood ave [land ter
Russell P clerk (B) h 9 High-
Salome G wid Theodore b 26 Broadway
Sarah E wid James T b 49 Conant [15 Chestnut
Sarah F wid Joseph W hkkpr at
Susie A stenog 58 Rantoul b 18 Highland ave

HARDY VINES Strong, Healthy Plants Send for Catalogue **SOUTHWORTH BROS.** Near 602 Cabot St., also on Conant St. BEVERLY, MASS.

MILK Certified by the Medical Milk Commission of Boston produced and delivered by Prospect Hill Farm, Essex, Mass. J. A. & W. H. GOULD, Props. Telephone Essex 13

BEST COAL For Steam and Factory
Telephone 469 JOHN GIRDLER, Beverly

Brown Timothy J hoseman hose 2 b 15 Webber ave [ave
Walter E student b 13 Atlantic
Whitfield lab h 6 Fayette
William fireman b 24 Wellman
William A mach h 8B Roderick ave
William E lab b 34 Rantoul
William J shipper Gulf Refining Co h 34 Rantoul
W Clifton bkkpr Bev National Bank b 27 Cressy [Prince
W Harry (Pittsburg Pa) s r
Z Bernice sten (B) b 27 Cressy
Brownell Alma E rem to Lynn
Clara E wid Frank L rem to Lynn
Dorothy M rem to Lynn
Esther I rem to Lynn
Browning Frederick B clerk of committees city hall b 27 Baker ave
George M emp 9 Abbott h East
Philip W moth wkr rms Y M C A [Judson
Bruce Claude M draughtsman h 24
Robert mach b 162 Park
Sadie Mrs nurse b 24 Judson
BRUHM ROBERT C carriage dealer mnfr and painter 14½ Roundy h 67 Essex See page 796
Bruin John baker 4 Bartlett h at Danvers [Danvers
John jr baker 4 Bartlett b at
Brumberg William tailor h 3 Summit ave
Bruneau Chambers John Bruneau propr 352 Rantoul
John propr Bruneau Chambers 352 Rantoul h do
Bryan John rem to R I [Cabot
Bryant Daniel W stableman h 66
Delia wid Jonathan h 22 Central
George W garage 64 Bridge h do
John rem to Providence R I
Leland A mach b 64 Bridge
Mary E bkkpr 154 Cabot b 10 Jackson
Bryer Charles scourer h 9½ Fayette
Bryne James U rem to Gloucester
Bryson Herbert E mach h 19 Simon
Buchanan William A s r 3 Chase ter
Buccini Giuseppe lab h 145 Park
Buchard Blanche b 128 Water
David lab b 128 Water
Emile moulder b 128 Water
Frank lab b 128 Water
Lena wid Louie h 128 Water
Louise b 128 Water
William lab b 128 Water
Buck Edmund L mach h 21 Bennett
George W gardener h 8 Davis
Buckle Charles J clerk (B) b 12 Agate [ave
Edmund C mason h 4 Stewart
John draughtsman h 34 Chase
Margaret A wid Charles R h 12 Agate
Pauline A student b 7 Oxford ter
William H grocer 63 Front h 7 Oxford ter [Oxford ter
William H jr clerk 63 Front b 7
Buckler Harvey S millwright h 405 Cabot [Park ave
Buckley Annie shoe wkr b 27 Bates
Arthur F shoe wkr b 15 Lyman
Charles T painter b 27 Bates Pk ave
Dennis L lab h 24 Mechanic
Edward died Oct 25 1914
Elizabeth F shoe wkr b 13 Munroe
Everett M b 15 Lyman
Francis A sheep skins (S) b 37 Railroad ave [road ave
Helene stenog (Pea) b 37 Rail-
Henry mach b 15 Lyman
James A lea wkr h 37 R R ave
John emp U S M Co h 13 Monroe
John J lab b 380 Rantoul
John J teamster h 18 Rantoul
Joseph T shoe cutter h 12 Matthies [Co b 12 Matthies
J Arthur patternmaker U S M
J Leo bkkpr (S) b 37 R R ave
Mabel teacher High School rms 27 Central
Mary E b 24 Mechanic
Mary F b 13 Monroe [ster B F
Matthew gardener b 57 Web-
Maurice mach b 13 Monroe
Michael F mach h 15 Lyman
Raymond I last maker b 12 Matthies [at Revere
Thomas F emp U S M Co h
William P rem to Malden
William P painter h 27 Bates Pk ave [8 Pierce ave
Buckminster Ira C draughtsman h
Buell Margarite Mrs teacher (Ham) b 17 Pickett [Hale
Buffett William J gardener b 265
Buffington Isa L teacher Edwards school b 43 Lovett
Bukoff Ida Mrs b 464 Cabot
Bulkeley Benjamin R Rev rem to Ashburnham
Warren rem to Rochester N Y
Bullock Alfred T mach h 33 Baker ave [B F
Bunce Alfred B coachman h 85 Hart
Bunk Ralph lab h 12 Back
Bunker George C mach h 334 Cabot

R. E. Henderson & Co. Forestry, Tree Pruning and Transplanting, Spraying and Insect Work
5 Colon St., Beverly, Mass. P. O. Box 244, Tel.

George L. Cann, General Jobbing. 55 BROADWAY, BEVERLY Telephone

LOAM, SAND and GRAVEL for Sale Solon Lovett
602 Cabot Street or 63 Federal Street, Beverly, Mass. Tel. 255-W

Burby Philip E draughtsman U S M Co h 2 Galloupe ave
Burchstead Charles E gardener h Haskell ave n Cogswell ave
Cora student b 46 Butman
Edward O b 19 Corning
George H carp h 19 Corning n Pearl [ing n Pearl
George L clerk (B) b 19 Corn-
Roland H clerk b 46 Butman
William A cutter h 46 Butman
William H hairdresser 129 Essex h do [18 Cedar
Burchsted Mary wid Franklin N b
Burdett Albert B farm hand b 44 Grover [44 Grover
S Francis emp U S M Co h
Burding Florence D tel oper U S M Co b at Salem [Pleasant
Mary A wid Willard P h 24
Burge Geda wid George b 31 Simon
Burgess George E mariner b 92 Cabot [ave
Ruth A cashier (S) b 17 Folger
Thomas driver h 8 Cabot
William W blacksmith b 380 Rantoul [ave
William R driver h 26 Hayes
William W chauffeur h 18 May
Burke Bryan lab h 17 Marsh ave
Evelyn rem to Portsmouth N H
George E lineman h 58½ Pleasant
Harold rem to Portsmouth N H
Helen G maid at 253 Cabot
Henry J sewing machines etc h 22 Butman
Israel B shoemkr h Lincoln ave
Jeremiah lea wkr h 7 So Hardy
John J lab h 9 Monroe
Joseph P (Pugsley & Burke) 233 Cabot h at Salem
May b 17 Marsh ave [bot
William H shoe wkr rms 68 Ca-
Burkhardt Carrie b 20 Judson
Jacob h 20 Judson [b at Salem
Burkinshaw Mary F bkkpr 240 Cabot
Burlando Emilio mason h 6 Galloupe ave
Burnett Mary E rem to Boston
Burnham Addie M wid Amos P h 38 Ocean [Essex
Alice S teacher Wash sch b 70
Allen W mach b 14 W Dane
Almira h 348 Cabot
Annie wid Zaccheus housekeeper at 6 Milton
Arthur H plumber h 6 Hancock
Augusta wid Charles L h 17 Thorndike [b 13 Summer
Charles D foreman U S M Co
BURNHAM C BOARDMAN (D M D) dentist 221 Cabot rm 10-11 h 23 Atlantic ave Office hours 9 a m to 12.30 p m and 1.30 to 4 p m
David R gas fitter b 95 Hull
Effie J stitcher b 9 Fayette
Elizabeth C D wid Washington b 22 Fayette [toul h 390 do
Elizabeth E Mrs bkkpr 381 Ran-
Ellen F wid William H b 31 Pierce ave
Elmer S clerk (B) b 454 Cabot
Ernest F clerk h 88 Essex
E Stacy heeler h 70 Essex
Frank M farmer h 95 Hull
Fred C helper b 454 Cabot
Gertrude B clerk 240 Cabot b at Essex
Harriet S wid Ivers h 348 Cabot
Harry C plumber b 38 Ocean
Helen wid Josephus b 16 Lenox
Helen F kindergartener (S) b 17 Thorndike
H Kendall student b 14 W Dane
John H student b 454 Cabot
Joseph H clerk 278 Cabot h 19 Essex
Leroy A boxmkr b 22 Fayette
Lizzie W h 22 Fayette
Louis E emp Bev water dept h 454 Cabot
Margaret nurse b 17 Marsh ave
Martha W Mrs b 82½ Essex
Mary E wid Albert F h 20 Chapman [mer
Mary H wid Otis h 13 Sum-
Norma student b 70 Essex
Orrin B hay etc 381 Rantoul h 390 do
Otis E mach b 19 Essex
Robert W laundryman h 16 School
Robert W rem from city
Sarah F Mrs employment office 14 W Dane h do [Dane
Walter D stockfitter h 13 W
Wesley L inspector U S M Co h 18 Chestnut
Burns Arthur H repair man b 72 Livingstone ave
Caroline J b 37 Charnock
Catherine wid William h 752 Hale B F
Edith G b 37 Charnock
George H emp U S M Co h 19 Whitney ave [37 Charnock
George E emp U S M Co h
John E mach b 160 Park
John J section hand h 70 Cabot
Joseph F carp b 160 Park

Shade Trees in Assortment Send for Catalogue **Southworth Bros.** Near 602 Cabot Street, also on Conant Street BEVERLY, MASS.

Whitcomb-Carter Co. **HARDWARE**
186 Cabot St. Beverly Tel. 882

Poultry Supplies A. DODGE & SON CORP., 70 Park St., Beverly
Eastern Elevator and Mills

City Square Garage, Vulcanizing, Supplies, Gasoline, Repairing. Beverly, Mass. Tel. 124-W Gloucester Crossing **W. E. Jones**

Burns Josephine M wid William h 160 Park [nock
Lizzie N milliner (S) b 37 Char-
Marion C b 70 Cabot
Maud H stenog 129 Rantoul b 72 Livingstone ave
William F stitcher h 72 Livingstone ave
Burr John driver b 1 Conant
Burridge Harold R mach h Chapman ter [1915
Burroughs Charles A died April 14
Susie H wid Charles A h 34 Dane
Burrows Harry rem to Medford
Joseph C dentist (6 Beacon B) h 14 Appleton ave
Bursaw William J pres and treas (Capitol Oil Co S) h 106 Hale [B F
Burton Arthur E butler h 218 Hart
Busby J rem to Hartford Conn
Bushby Josephine waitress 91 Elliott b 436 Rantoul
Bushey C Eliza wid John B h 341 Rantoul
Flora A Mrs rem to Boston
J Frank shoe cutter h 3 Stewart ave
Julia wid Lawrence h 12½ May
Julia R shoe wkr b 12½ May
Bushway Moody fireman b 6½ Mechanic [chanic
Moody I electrician (L) h 6½ Me-
Busted William foreman 55 Bow h at Salem
Butler Ellen rms 40 Stone [kell B F
James J gardener rms 95A Has-
Louise wid Edmund b 23 Balch
Mabel L teacher High sch rms 27 Central
Mary J b 19 Dane
Ralph C mach h 26 Raymond ave [333 Cabot
Rudolph R emp U S M Co rms
Butman Alice teacher (L) h 11 Summer [Chase
Benjamin T teamster h 41
Bessie A b 309 Rantoul
Carrie P h 11 Summer
C Frank poultryman b 116 Standley [Standley
Edward L farm hand b 116
Edward T teamster h 407 Essex
Ethel M b 485 Essex [toul
Frank H teamster b 309 Ran-
George h 257 Cabot
Harry L driver h 11 Doane ave
John gardener h 110 Standley
John C box nailer h 115 Bridge
John E chauffeur h 110 Standley
John H eng 316 Rantoul h 300 do
Butman Mary A b 116 Standley
Sylvester P shoemaker h 485 Essex [Standley
Thomas F farm hand h 116
Walter shoe wkr b 405 Essex
William B clerk (B) b 405 Essex
William H h 405 Essex [ave
Butt James lab h Putnam n Walnut
Butte George A teamster h Putnam
Butterick Benjamin shoe wkr rms 34 Broadway [h 50 Cabot
William H foreman 58 Rantoul h
Butterworth Albert P (Butterworth Bros S) h 23 Madison ave
Harry draughtsman h 5 Knowlton
James mach h 15 Chestnut
John clerk 188 Cabot b 5 Knowlton [Charnock
Joseph D draughtsman h 23
William mach h 4 Mechanic
Butts Alfred R chauffeur h 193 Lothrop [rop
Mowry F chauffeur h 193 Loth-
Buxton Grace M h 14 Dodge
Buzzell John dept mgr b 18 Madison avenue
Bye Herbert painter h 7 Prospect
Byors Herbert W gardener 44 Bartlett h do [Rich
Byrnes George P shoe wkr b 40
John J shoe wkr b 40 Rich
Patrick lab h 40 Rich
Byron Samuel A wood also pruning etc 6 Gardner h do
Samuel E lab b 6 Gardner

CABEEN CHARLES F mngr 277½ Cabot h 32 Ocean
CABEEN JOHN F sanitary plumber 277½ Cabot also (295 Es- Salem) h at Salem Tel See page 799
Sarah L h 7 Home
Cabot Cash Market (Wm Cullivan) groceries 91-95 Cabot [B F
Charles (Boston) s r 806 Hale
Club 141 Cabot [Oak B F
Godfrey L (Camb) s r Grove and
House Samuel Ball propr 92 Cabot [b 400 do
Cacciola Vito shoe repr 354 Rantoul
Cadigan Michael J gardener h 230 Greenwood ave B F
Michael J jr b 230 Greenwood ave B F [wood ave B F
Russell J clerk (B) b 230 Green-
CAGAN CHARLES upholsterer 96½ Cabot See page 807
William shoe wkr rms 90 Rantoul

Beverly Trust Co. **Commercial and Household Accounts**
217 Cabot Street -

SHEEHAN & MURPHY Plumbing and Heating in all its Branches
260 Cabot St., Beverly. 15 Bow St.-87 Flint St., Salem Tel. 137-W Beverly

Cahill Abbie second girl 283 Elliott b do
Annie E b 15 Lovett
Annie A sten b 10 County Way
Bertha clerk b 15 Lovett
Catherine at 27 Pleasant
Daniel C mach h 17 Mill
CAHILL EDMUND M mason and general contractor 10 County Way n Bridge h do See page 789
James teamster h 9 Madison ave [thorne
John E blacksmith h 6 Haw-
Mary A wid John h 15 Lovett
Theresa C b 10 County Way
Cahoon Alonzo E master mechanic (Brighton) b 22 Chestnut
Luther A gardener h 31 Cabot
Luther A jr lab b 31 Cabot
Rowena A boxmkr b 31 Cabot
Sarah M b 31 Cabot
Stephen F lab b 31 Cabot [ct
William H gardener h 5 Central
see Cohoon
Caiarro Orotamo lab b 141 Park
Caiazzi Filippo lab b 140 Park
Salvatori lab b 140 Park
Caiozzi Cesere shoe wkr b 156½ Park
Cairns Joseph F foreman 1 Water h 15 Whiting ave
Louise G Madam milliner 18 Essex h 1 Watch Hill
Patrick E toolmaker h 1 Watch Hill [dy
Calder Walter E painter h 40 Roun-
Calderwood James W teacher High School b at Allston
Caldwell Albert J b 569 Cabot
Charles C toolmaker h 26 Mason
Charles E milk 564 Cabot h do
David A foreman h 12 Ellsworth ave
Edward J h 563 Cabot
Elizabeth W stitcher b 128 Balch
Frederick W bkkpr b 569 Cabot
Howard T foreman U S M Co h 5 Herrick
Mabel A b 563 Cabot [Balch
Mary E wid Augustus h 128
Philip H clerk U S M Co h 569 Cabot
Sarah B wid b 7 Judson
Walter A h 569 Cabot
Wilderd E market gardener 623 Cabot h do
William A rem to Everett
William W mach h 32 Pond
Calhoun Charles mach b 25a Herrick
Edward H mach b 25a Herrick
Helen F student b 25a Herrick
James T painter h 25a Herrick
Calhoun Louise student b 25a Herrick
Calkins Edward W carp h 135 Water
Call Albert B tinsmith 130a Cabot h at Essex
Augustus G last mkr b 8 Pond
Frank W last mkr b 8 Pond
Georgianna wid Mark W h 8 Pond
Henry P last mkr b 8 Pond
Raymond R (U S N) b 8 Pond
William H b 49 Railroad ave
Callahan Augustin J (Chase & Callahan So Ham) h 29 Haskell P C
Catherine b 377 Cabot
Catherine wid John J h 3 Cabot
Henry B b 3 Cabot [B F
Homer A apprentice b 48 Hart
Jeremiah J gardener h 629 Hale P C
John gardener h 18 Hart B F
John carp h 48 Hart B F
John J emp U S M Co b 381 Cabot
Joseph D mach b 3 Cabot
Malachi b 41 Elliott
Margaret rem to Salem
Michael J chauffeur h 811 Hale B F [man
Michael J mor wkr b 6 Well-
William J painter h 26 Charles
Callely Elizabeth F b 5 Chestnut
Ellen A shoe corder b 26 Rantoul [nut
Frances M wid Wm h 5 Chest-
Helen W b r 15 School
James A clerk 302 Cabot b 5 Chestnut [School
John chauffeur Hose 2 h r 15
Mary A b 5 Chestnut
Mary E b 26 Rantoul
Nora A b r 15 School
CALLELY PETER F depot carriage R R station and 5 Edwards b 26 Rantoul See page 803
Rose M shoe wkr h r 15 School
William h 26 Rantoul [toul
Winnifred F stitcher b 26 Ran-
Calnan Richard F chauffeur h 1 Dane
Camarda Gianni rem to Salem
Camenker Barney pedler b 10 Mulberry
David F driver h 10 Mulberry
Cameron Archibald mach h 22 Blaine ave
Carl rem to Boston
Clarence rem to Boston
Daniel carp rms 6 Bartlett
Elliott F emp (B) b 41 Lovett
Everett S rem to New Haven
Frank H ins agt (B) h 41 Lovett

NURSERY STOCK A Full Line Send for Catalogue **SOUTHWORTH BROS.** Near 602 Cabot St., also on Conant St. Beverly, Mass.

Certified Milk, Prospect Hill Farm, Essex, Mass.
J. A. & W. H. GOULD, Proprietors - - Telephone Essex 13
Delivery on the North Shore, Boston and Brookline

H. P. Woodbury & Son GROCERIES AND TABLE DELICACIES
123 HALE STREET, BEVERLY Telephone Connection

Cameron Hollis L lawyer 173 Cabot and clerk (Court House S) b 41 Lovett
Lechlan gardener h 21 Lothrop
Rebecca teacher McKay sch b 11 Summer
Camillo Andreas driver h 158 Park
Mike mach b 158 Park [ave
Camire Arthur shoe wkr h 8 Blaine
Campbell Adeline M emp U S M Co b 20 Chapman
Alexander carp h 16 Warren
Allen A Estate (A A Campbell Co) 31 West B F
Alice bkkpr rms 24 Mason
Annie rem to Salem
Charles F gardener b 34 Balch
Colin G rem to Nova Scotia
Edwin F automobiles 713-715 Hale B F h 19 Vine B F
Frances wid Luther h 2 Charles
Jerusha wid Wellesley D rem to Nova Scotia
John A clerk b 16 Warren [ette
Joseph F shoe cutter b 11 Fay-
Leverett W chauffeur A A Lawrence's Beaver Pond rd b do
Luther W died Nov 27 1914
Mary A rem to Nova Scotia
Mary E laundress b 35 Front
Mary E wid James J h 11 Fayette
Mary R b 14 Bartlett
Matthew mach h 640 Essex
Sarah maid at 7 Devon ave
Stephen F lab h 35 Front
Stephen F jr shoemkr h 9 Central
William gardener h 34 Balch
William A mngr 31 West b at Wenham
Camplin James H b 8 Stewart ave
Canavan Edward mach rms 22 Lyman
Candadi Michael lab b 25 Cliff
Candlerelli Michael lab h 156 Park
Cann Alden J carp b 572 Cabot
Arthur rem to Boston
Edgar C h 25 Atlantic ave
Edward shipper U S M Co b 35 Wallis
CANN GEORGE L mason and contractor 55 Broadway h 22 Appleton ave See foot lines Bev names
George W student b 572 Cabot
Gerda Mrs h 10 Enon
Hazel E rem to Nova Scotia
Ivory L driver h 1 Phillips ct
Jennie A Mrs rem to Boston
Richard R carp h 10 Enon
CANN WILLIAM H carpenter 253 Rantoul h 20 Whitney ave See ft lines Bus Dir
Cann Wilson S carp 572 Cabot h do
Canney Daniel A plumber b 127 Water [Hale B F
Canning William G gardener h 679
Cannon Elwin L student b 457 Rantoul
John rem to Jersey City N J
John L tailor 449 Rantoul b 457 do [Rantoul
Lorenzo M tailor 167 Cabot h 457
Margaret M music teacher 11 Haskell b do P C
Patrick h 11 Haskell P C
Cantley James J foreman U S M Co h 11 Summer [11 Summer
J Clifford emp U S M Co b
Cantoni Guido blacksmith h 35 W Dane
CAPE ANN GRANITE CORP (Thomas Fitzgibbon Pres.) granite dealers and contractors etc 195 Cabot (974-M) See page 790
Capitol Lunch T E Stapleford prop 107 Elliott [Broadway
Caplice Margaret S maid at 30
Carbee J Gerome mach h 9 Grant
Carbone Andrew fruit 214 Rantoul h do
Carrie b 12 May
Ernest lab b 25 Vestry
James tender h 25 Vestry
John bricklayer h 81 Cabot
Joseph shoe wkr b 12 May
Mary shoe wkr b 81 Cabot
Paulina b 6 Galloupe ave
Pauline shoe wkr b 81 Cabot
Rosa wid Joseph b 81 Cabot
Theresa wid Andrea b 6 Galloupe ave
Vetorio lab h 12 May
Carboni Santarino lab b 4 Creek
Carbrey Catherine wid William H nurse h 10 Cliff
Charles J student b 10 Cliff
Harriet G student b 10 Cliff
Philip W chauffeur b 10 Cliff
Carew Lester H b 41 Federal [vis
Carey Charles shoemaker h 7 Dav-
Edmund T rem to New London Conn [Vestry
Euphemia D wid Edmund h 23
Harold b 23 Vestry
John A mach h 23 Simon
John N shoemaker h 17 Union
Julia wid John b 6 South
Maggie Mrs rms 23 Chapman
Nelson P rector St John's Epis church h Valley n Hale B F
Raymond shoe wkr b 7 Davis
Carleton Avis teacher Edwards sch b 14 Central [Central
Charles T Goodyear stitcher h 14

R. E. Henderson & Co. Forestry, Tree Pruning and Transplanting, Spraying and Insect Work
5 Colon St., Beverly, Mass. P. O. Box 244, Tel.

CROSBY & CANN, 33 Prospect St., BEVERLY, **MASONS** Lewis A. Crosby, Tel. 747-W
Estimates Furnished at Short Notice.

HARPER GARAGE CO., **Beverly, Mass.** **Tel. 59**
W. A. ROWE. **Agents for Overland, Ford and Hudson** **F. R. HARPER**

Carleton Harriet E wid Edward F (S) s r 33 Crescent ave
Henry F (Salem) s r Crescent
Katherine A bookkeeper (B) b 14 Central [Douglas rd
Richard T emp U S M Co h 13
William J carp h 106 Bridge
Winfield S (S) s r Crescent ave
Carley Leonard pres Hardman Button Co Inc h at Waterbury Conn [Dodge
Carll Arthur B farm hand h 64
Carlo Angelini fireman B G & E Co h 11 Riverside [Stewart ave
Carlson Albert G machinist h 15
Algott J mach b 15 Stewart ave
Axel R mach h 36 Bertram
Carl E rem to Sweden
Ernest F rem to Boston
Frank A mach h 25 River
Hulda rem to Melrose
Hulda S maid at 204 Dodge
Ida maid at 12 Lovett
John A mach h 43 Eastern ave
Olga student b 15 Stewart ave
Roy C mach b 15 Stewart ave
Singer maid at 91 Lothrop
Carmody Thomas rem to Salem
Carnavalo Tony lab h 5 Creek
Carnes Joseph F mach h 15 Whitney ave [b 140 Rantoul
Carnecelli Alex shoe repr 319 Cabot
Carnevale Antonio h 139 Park
Carney Annie b 16 Davis
James lab h 16 Davis
James W inspector U S M Co rms 31A Prospect
John J laster rms 11 Fayette
John W stenog (B) b 4 Lennox
William J (William J Carney & Son S) h 4 Lennox
Carnivale Mike lab h 126 Park
Carnovalo John lab b 4 Creek
Caron Eusebe grocer 2 Cabot h 29 Wellman [ion
William H bricklayer h 23 Un-
Carpenter Alexander machinist h 39 Chase [b 39 Chase
Charlotte C clerk U S M Co
Charles A mach b 39 Chase
Ernest M (S) s r 15 Lake View ave
Lillian E bkkpr U S M Co b 39 Chase [vant
Maria wid Albert D b 5 Sturte-
Carr Bessie M compositor (L) b 13 Lennox
Edith nurse Bev Hosp b do
Fred B clerk 159 Essex h at Salem [James
George A clerk P O h 20
George B mach rms 40 Pond
Carr Harold L last mkr b 30 Baker ave [at Salem
Martin E foreman 97 Rantoul h
Myrtie W bkkpr 70 Park also special commissioner b 13 Lennox
Peter h 13 Lennox
Richard lab h 7 Connolly pl B F
Simeon B carp h 7 Whitney ave
William H pres Garden City Shoe Co h 13 Lennox
Carratu Pasquale lab h 3 Summit ave
Carrico Charles E shoe wkr h 6 Chapman ct [man ct
Mary J wid Charles E b Chap-
Mildred B b 311 Cabot
Walter H sec Relief Assoc U S M Co h 311 Cabot
Carrier Erase hairdresser 500½ Rantoul b 20 Bennett
Carroll Delia maid at 77 Lothrop
James emp U S M Co rms 36 Pierson [Salem
John M clerk 116 Cabot b at
John T (Dan) s r Foster Pt
Marion A nurse Bev Hosp b do
William F (W F Carroll & Co) 210 Rantoul h 2 Charles
W E & Co (William F Carroll) undertakers 210 Rantoul
Carswell Emma wid Archibald h 28 Hart B F [Broadway
Carter Augusta R wid John W h 12 A W deceased
Frank S mach h 33 Bow
Fred M mach h 33 Bartlett
John J rem to Salem
J F Co F A Newman mngr oiled clothing mnfrs 135 Park
Kathryn rem to Providence R I
Mary A b 8 Franklin pl [pl
Roger C sales (B) b 8 Franklin
Carty B Leonard lab h 36 Friend
Carver George P civil engineer (53 State B) h 62 Dane
Casale Antonio lab h 33 Home
Casali Battista lab h 375 Rantoul
John expressman h 6 Winter
Casey Alma stenog (B) b 39 Front
John J plumber h 366 Elliott
Katherine maid b 19 Wash
Thomas J lawyer 244 Cabot b 39 Front [Front
William J emp U S M Co h 30
Casgrain Ardoin student b 38 B'dw'y
George E clerk h 21 McKinley ave [way
Louis A inventor h 32 Broad-
Cashin Veronica T nurse Bev Hosp b do [ern ave
Cashman John J chauff b 40 West-
Casola Joseph trimmer h 4 Silver ct

HEDGE PLANTS Dwarf and Tall Kinds, Send for Catalogue **SOUTHWORTH BROS.** Near 602 Cabot St. also on Conant St. Beverly, Mass.

Whitcomb-Carter Co. **Sporting Goods**
186 Cabot St. Tel. 882 Beverly

Straw A. DODGE & SON CORP., 70 Park St., Beverly
Eastern Elevator and Mills

Cass Eliza P wid Calvin P b 388 Cabot
Elizabeth H b 25 Mason
James E upholsterer 214 Cabot h at Salem
John lab h 25 Mason
Robert H lather b 25 Mason
William M heel wkr b 25 Mason
Cassell Alice J b 6 Roosevelt ave
Charles T student b 6 Roosevelt ave [ave
John P student b 6 Roosevelt
Mary J wid Robert L h 6 Roosevelt ave
Mary M b 6 Roosevelt ave
Robert L mach b 6 Roosevelt ave [wards
Cassie Maxime moulder h 13 Ed-
Castle Beatrice student b 372 Cabot
Castrucci Manuel foreman h 27 Home
Caswell Albert B elec h 38 Front
Albert W painter b 7 Bennett
Alfred G clerk (B) h 71 Enon
Alice A wid Joseph W b 4 Chapman ct [rop
Emma F wid David C b 17 Loth-
John Mrs (B) s r off Hart byd Greenwood ave B F
John jr (B) s r off Hart
Mary E Mrs b 3 Knowlton
Otis lab h 24 Charnock
Ruth A student b 24 Charnock
William F elec h 4 Chapman ct
Cate Dolly oper b 28 Woodland ave
Harland E clerk U S M Co h 23 Broadway
Catheron Allison G lawyer (19 Milk B) h 11 Magnolia
Caunter Grace B b 7 Grant
John H mach h 7 Grant
Lorenzo W mach b 7 Grant
Cavanagh Bercy C student b 22 Woodland ave [h do
Calvin C carp 22 Woodland ave
Earl C student b 22 Woodland
Emily M Mrs h 22 Raymond ave
Frances L student b 22 Raymond ave [ave
Kenneth K carp b 22 Raymond
William G carp 22 Raymond ave h do [Hayes ave
Caverly William H meat cutter h 16
Winfred A mach h 282 Cabot
Callere V Count Italian Ambassador s r Hemlock B F
Cellineri Louis chauffeur h 25 Home
Cenedella Frank mach rms 12 Highland ave [h 11A Lennox
Center William A clerk 186 Cabot
Centioni Joseph lab b 8 Porter
Nazzarino lab h 8 Porter
Central Chambers 7 9 and 11 R R ave [Co) 254 Cabot
Fish Market (Wm Stopford & Square Garage Edwin F Campbell prop 713-715 Hale B F
CENTRAL SQUARE LUNCH (Pugsley & Burke) 233 Cabot See page 798
Centreville Christian Endeavor Church Standley n Essex
Cerprer Herbert rem to Canada
Cetrone Lurigi lab h 26 Home
Cerro John rem to Providence R I
Chace S Howard supt of schools h 19 Thorndike [h 24 Essex
Chadwick Frank mach U S M Co
Chaloner Arthur W carp h 286 Dodge
George A clerk 588 Cabot h 10 Scott
Guy B driver h 141 Balch
Mary E b 286 Dodge
Chamberlain George rem to Orono Me [Weston Vt
Mary E wid Edmund H rem to
Myron L Dr (Boston) s r 131 Conant [Charles
Chamberland Gideon barber b 3
Chamberlin Carey J student b 53 Lothrop
Carey W pastor First Baptist church h 53 Lothrop
Chambers John H plumber 258 Rantoul h do [ham
Champion Ethel A Mrs rem to Wen-
Champney Ida rem to Newton
Chandler Fanny F Mrs b E Foster's Putnam [son
Hannah G domestic b 10 Jack-
Channell Catherine wid David h 82 Standley
see Chenell
Chansky Israel shoe wkr b 86 Elliott
Chapin Horace D (Boston) s r Hale n West B F
Mary L supervisor 283 Elliott b do [Dodge
Chaplin Louis H sales (S) h 64
Chapman Alice milliner b 49 Webster B F [ster B F
Annie L dressmaker b 49 Web-
Bertha C musician b 18 Franklin pl [ster B F
Charlotte W student b 49 Web-
Ellen A wid Benjamin H b 31 Cabot [kell P C
Ellen T shoe stitcher b 4 Has-
Florence J clerk U S M Co b 49 Webster B F
Frank W mach h 18 Franklin pl
Frederick shoemaker h 31 Cabot
Grace M Mrs tel oper (Mhd) b 18 Appleton ave

City Square Garage, Beverly, Mass. Telephone 124-W. Gloucester Crossing. W. E. Jones
Automobile Storage

Fireproof Garage 8 Railroad Ave. **J. ELMER WOOD**

W. H. McCORMACK AUTOMOBILE FENDERS & HOODS ENAMELED & BAKED
326 Rantoul Street Tel. Conn. Beverly, Mass.

Chapman Hannah T wid Thomas b 4 Haskell P C [pl
Helen M musician b 18 Franklin
Ida M maid at 12 Atlantic ave
John C fisherman h 23 River
John L gardener h 49 Webster B F [B F
Mary C student b 49 Webster
Charland Joseph emp U S M Co h 28 Bennett [Munroe
Charron Frank L teamster h 11
Chase Alonzo E clerk h 15 Bartlett
Annie J died Oct 1 1914
Augustus C mach h 28 Woodland ave [ton
A Mellissa teacher b 8 Knowl-
A Preston (Dan) s r Foster's pt
Charles E emp U S M Co h 51 Essex
Charles P (Rogers & Chase) 130 to 140 Cabot h 8 Knowlton s r Crescent ave
Chester S student b 28 Woodland ave
Edward A pastor Wash st Cong Church h 40 Central
Ernest L mach h 2 Burton ave
Eugene S asst mgr 226 Cabot b 21 Pond
James A mach h 30 Mechanic
Lewis E mach b 427 Cabot
Lewis H canvasser h 427 Cabot
Louisa A student b 28 Woodland ave
Louise E b 8 Knowlton
Lucy A b 40 Central
Marjorie G b 8 Knowlton [ave
Melissa R wid Joel b 2 Burton
Walter E emp (Canton) b 2 Burton ave
Chatman John gardener h 79 Odell ave [Tremont
Chatto Llewelyn W steward h 7
Chaurette Charles O mach h 14 Monroe [23 Swan
Chave Fred E clerk U S M Co b
Cheever John H (J B Dow & Co) 6 Oak B F h at Manchester
Chemenzi John mason h 67 Park
Chennell see Chanel
Cheney Ansel J state inspector (S) h 30 Prospect
Frank L teamster h 52 Front
Cherry Hill Farm H P Hood & Sons proprs 131 Conant
Chesley Fred W mason h 608 Cabot
Cheverie James S S bkkpr (B) b 21 Mulberry
Laura M b 21 Mulberry
Stephen painter h 21 Mulberry
Childs Benjamin mgr 47 Mill h 439 Cabot
Gertrude M b 25 Odell ave
Harold C sub-master High sch h 25 Odell ave
James rem to Vermont
Chipchase George coachman s r 100 Hart B F
Chipman Everett mach h 10 Lyman
James E h 10 Marsh ave
Chisholm Ada J wid William J rem to Guysboro N S [B F
Edward gardener h 35 Everett
Robert carp h 10 Vine B F
Choate Alfred P paper hanger 29 West Dane h do
CHOATE ARTHUR K florist 6 Wallis h 312 Cabot See page 804
Bessie E nurse b 29 West Dane
Edward paper hanger b 29 West Dane
Fred K lastmaker b 29 W Dane
Fred S clerk 214 Cabot h 14 James [ave
George F farm hand b 20 Blaine
Gertrude May clk (B) b 312 Cabot
Herbert A night tender Balch st crossing h 20 Blaine ave
Maria F Mrs nurse h 29 West Dane
Wesley mach rms 5 Myrtle
William E jr foreman 55 Bow h 25 Bartlett [Summer
Chouinard Albert O barber b 3½
Amelia B student b 3½ Summer
Henry A shoe wkr b 3½ Summer
Piene hairdresser 255 Cabot h 3½ Summer
Rene W student b 3½ Summer
Christensen Christine W domestic 52 Baker ave [Beckford
Christian Austin N painter b 9
Christie Ellen N wid James E h 26 Wallis
William E lather 26 Wallis h do
Christopher Charles R shoe cutter b 478 Rantoul
John shoe wkr h 93 Cabot
Christy Emma wid George A rem to Malden [ave
Frank W mach h 28 Kernwood
Lucy M hkkpr at 24 Fayette
Chubb George coachman h 619a Hale P C [toul b 110 Cabot
Chubbuck Marion E clk 316 Ran-
Church — auto agt rms 41 Elliott
Fred M rem to Boston
Samuel G rem to Boston
Churchill Amos H cutter h 57 Hale

Hardy Roses
Bush, Climbing, Trailing and Tree Varieties
Send for Catalogue
Smithsonith Bros.
Near 602 Cabot St., also on Conant St.
Beverly, Mass.

MILK Certified by the Medical Milk Commission of Boston produced and delivered by Prospect Hill Farm, Essex, Mass. J. A. & W. H. GOULD, Props.
Telephone Essex 13

WE SOLICT YOUR ORDERS FOR . , **Coal** None too large, none too small for our careful attention **John Girdler Beverly**

Churchill Arthur C foreman U S M Co h 1 Cove ave
Augustus L carp b 87 Hale
Emma V wid Robbins C h 748 Hale B F [Cabot
Henry B emp U S M Co h 406
Henry W mach b 406 Cabot
James H tinsmith 18 Bow h 30 Pond
Leonard R student b 406 Cabot
Nettie M student b 748 Hale B F
Rockwell A messenger h Putman ave [land
Churchley Ernest D rem to Eng-
Fred emp U S M Co h 21 Whitney ave
Fred W clerk b 21 Whitney ave
Churchyard George F driver h 19 Bartlett [nock
Thomas H painter h 27 Char-
Cicheti Nolfo mach h 15 Mason
Cilley Frank L (Brookline) s r 658 Hale P C
Cinnamond Samuel J chauffeur at A P Loring's Thissell h n do
Ciomi Luigi lab b 8 Creek
Cipriani Antonio lab b 158 Park
CITIZEN PRINTING CO Charles A King mngr printers and publishers Beverly Morning Citizen 3 Broadway See page 802 [Broadway
Stamp Co rubber stamps 3
CITY SQUARE GARAGE W E Jones automobiles repairs supplies and vulcanizing Gloucester cross See side lines Bev names
Civile Louis hairdresser 212 Rantoul h 276 do
Clain Emerson J carp h 397 Rantoul
E Bruce carp h 9 Hayes ave
James E carp h 42 Kernwood av
Peter A farmer h 12½ Folger ave
Spurgeon A driver h 25 Chase
Wilfred B carpenter h 2 Bass
Clare Albert chief engineer B G & E Co h 22 Lothrop
Caroline M clerk 173 Cabot b 22 Lothrop
Charles mach b 22 Lothrop
Clark Addie waitress b 348 Cabot
Albert A clerk 278 Cabot h at Salem
Alfred S mach b 149 Lothrop
Alice G bkkpr b 1010 Hale B F
Allen V brakeman h 8 Bates Park ave
Allie wid James h 5 Roundy
Alonzo D mach h 3 Mason
Andrew J carp rms 22 Fayette
Anna W b 11 Cross
Arthur E cutter h 11 Cross
Charles mach h 25 Pierce ave
Clark Charles F foreman 105 Rantoul h 149 Lothrop [ave
Charles V student b 25 Pierce
Charlotte wid James F b 10 Blaine ave [Newbury
Chester N draughtsman (B) h 9
Duncan stableman b 7 Monroe
Earl E emp U S M Co h 353 Cabot [liott
Edgar F drop forger h 109 El-
Edward W cond B & M R R h 23 Judson
Eliza J b 17 Pearl
Eliza W wid Peter h 6 Madison ave [Rantul
Elizabeth Mrs housekeeper at 398
Frank B teamster h 16 Blaine ave
Frank G forester b 149 E Lothrop [22 Chapman
Gladys R teacher Wash school b
Harriet B dressmaker 222 Cabot b 9 Pierce ave
Harry mach b 5 Mill
Harry P engineer b 353 Cabot
Helen A maid at 19 Broadway
Helen M rem to Boston
Henry emp U S M Co b 5 Mill
Henry C broker (B) h off Hart n Preston pl B F
Henry C gardener h 353 Cabot
Henry W moulder h 13 Beckford [Hale n Man line B F
Herbert W gardener h 1010
John A emp U S M Co h 14 County Way
John C engineer B G & E Co h 18 Pond [Way n Bridge
John C jr mach h 14 County
John F gardener h 16 Blaine ave
John T mach h 4 Knowlton
Mabel b 25 Pierce ave [b do
Martha E W dressmkr 11 Cross
Mary Mrs h 31 Stone
Mary wid Joseph W h 29 Federal
Nathaniel L eng 99 Rantoul h 11 School [School
Nellie G clerk 192 Cabot b 11
Nelson B sales (B) b 44 Lothrop
Orville jr meat cutter h 10 Central
Peter E real estate h 24 Bartlett
Sarah E wid Thomas H maid at 18 Cedar
Sarah W died June 28 1914
Walter J foreman painter 326 Rantoul b 25 Pond
Wilfred L rem to Lynnfield
Clarke Clinton B emp U S M Co b 12 Columbus ave [Lothrop
Florence (Chicago Ill) s r 87

R. E. Henderson & Co. All Kinds of Insecticides and Scalesides for Sale
5 COLON STREET. P. O. BOX 244. Telephone. BEVERLY, MASS.

George L. Cann, MASON Telephone • 55 Broadway, Beverly

HOUSE LOTS FOR SALE Solon Lovett Tel. 255-W
602 Cabot Street or 63 Federal Street, .·. Beverly, Mass.

Clarke Frank D (F D Clarke & Co) 474 Rantoul b 348 Cabot
F D & Co (Bev Bottling Works) 474-476 Rantoul
George E prov 296 Rantoul h 90 Lothrop [Lothrop
Harriet M (Chicago Ill) s r 87
Harry D cigar mkr b 348 Cabot
Harry W groc 384 Cabot and 131 Dodge h do [ot
Lizzie C wid Samuel h 348 Cab-
Matilda F (Chicago Ill) s r 87 Lothrop [Elliott
Patrick emp U S M Co rms 41
Rossie D mgr 476 Rantoul b 348 Cabot
Clary Burton N foreman U S M Co h 145 Lothrop [way
Clauson Ellen maid at 22 Broad-
Clavau Francois carp h 51 Simon
Clayton Ernest H clk (B) h 128 Hale
George H mgr Bev Co-op Asso h 14 Baker ave
George H 2d forester b 28 Atlantic ave [Baker ave
Hazel D stenog 163 Cabot b 14
Jane N wid Joseph h 48 Front
John W shoe wkr b 48 Front
Joseph F police officer h 28 Atlantic ave [Hale
M Frances wid James h 128
Cleary John P shoe wkr b 16 Chapman
Cleasby George E laster h 9 Fayette
Cleaves Benj A h 112 Essex
Charles G emp U S M Co h 11 Ellingwood ct [21 1915
Emma M wid John W died Apr
Frank A emp U S M Co h 112 Essex
Frank S shipper (B) h 33 Bow
Fred O clerk b 33 Bow
George M h 3 Ashland
John lab rms 11 Ellingwood ct
Julia E wid Joseph F h 33 Bow
Sadie E stenog b 10 Gage
Sarah D b 65 Essex
Willard shoe cutter h 10 Gage
Clemence O Franklin rem to Green Harbor
Clement Caroline h 30 Wallis
Frederick L gardener h 141 Hale
Clements Alfred foreman U S M Co rms 10 Pierce ave
Cleveland Albert E foreman carp h 285a Cabot
James W carp h 7 Ocean
CLEVELAND JOHN F (D D S) dentist 278A Cabot c Pond h do Office hours 9 a m to 12 m and 1 to 5 p m Tel 42-W
Cleveland Victor E bkkpr 126 Park h 34 Pierce ave
Clifford Alice M wid Edward C h 19 West Dane [Bridge
Charles H S inspector h 63
Harry D asst supt (210 Essex S) b J P Lawrence Winthrop ave [ave
John J shoe wkr h 6 Netherton
Thomas J packer h 6 Netherton ave [h do
Clock Frank H dentist 331 Cabot
Josephine student b 331 Cabot
Coakley William H police officer h 7 Swan
Coan Annie M b 16 Lovett
Bertha J b 16 Lovett
Edgar C mach h 16 Lovett
Roy G sorter b 16 Lovett
Coane William emp U S M Co h 8 Dane [Scotia
Coates H Gordon removed to Nova
Cobb Alice W wid Albert F h 21 Pierce ave
COBB DEXTER W dahlia bulbs and carpenter 44 Bisson h do See page 807
Gilbert M student b 44 Bisson
Coblents Moses A rem to Marble'd
Cochrane Alexander (B) s r Hale byd Mingo Beach P C
Robert W mach h 5 Ropes
Coe Anna F teacher Wash sch b 39 Central
Harold rem to Greenfield
Coffey James P mach h 429 Cabot
Coffin Caroline H wid Edward A died Oct 30 1914
Edward H steam fitter 12½ Bow h at Marblehead
George W rem to Boston
Ralph C shoe wkr b 9½ Edwards
Sarah E wid William H deceased [toul
William E carpenter h 315 Ran-
Cohan Mary rem to Boston
Cohen Benjamin pres (Bev Mattress Co Inc) 365 Rantoul h 24 Arthur
Ethel oper b 85 Elliott [dy
Isaac mattress mkr h 45 Roun-
Samuel mattress mkr b 45 Roundy [son
Cohoon Nettie M student b 102 Bis-
William B cutter h 102 Bisson
see Cahoon
Colangelo Salvatore b 158 Park
Colburn Merle L rem to Lynn
Colby Charles N clerk (141 Milk B) h 27 Lothrop
Edward B student b 132 Dodge

HARDY VINES Strong, Healthy Plants Send for Catalogue
SOUTHWORTH BROS. Near 602 Cabot St., also on Conant St. BEVERLY, MASS.

Contractors' and Builders' Supplies
WHITCOMB-CARTER CO., 186 CABOT ST. BEVERLY Tel. 882

Fertilizers A. DODGE & SON CORP., 70 Park St., Beverly
Eastern Elevator and Mills

City Square Garage. Beverly, Mass. Tel. 124-W. Welding, Storage Battery Charging, Repairing of All Kinds. **W. E. JONES** Gloucester Crossing

Colby Effie E supervisor of penmanship pub schs h 20 Pierce ave [Bartlett
Harold L shoe worker h 12½
Harriet M teacher Prospect sch b 20 Pierce ave
Herbert N draughtsman U S M Co h 515 Cabot
Henry L clerk (B) h 132 Dodge
Lawrence C student b 132 Dodge
Walter E piano tuner 112 Corning h do [Rantoul
Colcord Dell L wid Harvey h 394
Cole Alice F Mrs h 8 Beckford
Alice T wid Israel D h 2 Cole
Anna A waitress b 18 Federal
Bessie A stenog 186 Cabot b 432 Essex
Caleb carpenter also Star Button Co) 364 Cabot h do
Charles E carp h 8 Beckford
Charles E bridge tender h 4 Willow
Charles S carp h 428 Rantoul
Daniel G lab b 364 Cabot
Earland D gardener b 4 Odell ave
Edna F b 451 Essex
Edward box fitter h 13 School
Eldred C emp U S M Co b 41 Elliott
Florence b 9 Pierce ave
Frances L wid George b 10 Bartlett [Arthur
Frank E clerk 278 Cabot h 4
Frank E (North Shore Nursery & Florist Co) h 185 Hart B F [C
Frank E painter h 582 Hale P
George E shoe finisher h 4 Odell ave
George E h 139 Standley
George W farm hand b 139 Standley [Hale
Harlan A sub carrier P O h 85
Harry P emp U S M Co h 20 Bertram [sex
Helen B Mrs nurse b 628 Es-
Henry C carp b 86 Hart B F
Henry N shoemkr h 432 Essex
Herbert student b 582 Hale
Isabelle F b 139 Standley
James E gardener h 582 Hale P C [57 Lovett
Jennie A teacher High school b
John rem to Chester Vt
John F driver h 72 Cabot
John F farm hand h 70 Colon
Lawrence rem to Chester Vt
Lydia A b 139 Standley
Milton A carp rms 14 Elliott
Pearl B rem to Chester Vt

Cole Pearly K carp h Bertram
Roy C clerk 278 Cabot h 7 Bay
Samuel farmer and dep sheriff h 2 Cole
Stephen H b 4 Arthur
Valmore F clerk (B) b 4 Odell ave [451 do
Warren A grocer 455 Essex h
Coleman David lab h 25 Porter
David G (Houston & Coleman) 122 Cabot h 42 Bartlett
Gertrude B (Lennox Cafe) 126 Cabot rms 199 Rantoul
Helen stenog (B) b 37 School
James lab b 34 Beckford
John mach b 39 Grant
John teamster h 10 Congress
Marion student b 10 Congress
Mary E stitcher b 4 Front
Mary E wid Patrick h 37 School
Phillip H clerk (B) h 25½ Atlantic ave [b do
Sadie M dressemaker 412 Cabot
Winnie maid at 9 Columbus ave
Coles Thomas carp h 16 Franklin pl
Colesworthy Lucy J wid Andrew B b 15 Pratt ave
Collamer Alice P wid Samuel F h 233 Greenwood ave B F
Elizabeth E b 233 Greenwood ave B F
Collett Isoe oper h 10 Summit ave
Collier Alice E stitcher b 13 Roundy
Arthur L chief insp U S M Co h 26 Baker ave [P C
Jeremiah gardener h 21 Haskell
Mary E bkkpr No Shore Fish Co b 261 Hale
Walter W gardener h Prides Hill rd P C
Colligan George shoe wkr b 6 Davis
Collins Edward b 15 Beckford
Eleanor F asst bkkpr 39 Park b 261 Hale
Ellen wid Michael h 261 Hale
Emerson C driver h 12 Davis
Harry P shoe cutter b 298 Cabot
James E shoemkr h 298 Cabot
John emp U S M Co rms 41 Elliott
John A propr Marshall & Moulton Express Co h 7 Winter
John J section foreman B & M R R h 22 Bartlett [School
Josephine A shoe wkr b 13
Kate maid at 333 Cabot
Patrick gate tender Congress st R R crossing h 13 School
Patrick H (Coughlin & Collins) 81 Elliott h 34 Pierce ave
Patrick H massage 58 Dane b do
Percy D boys sec Y M C A rms 44 Central

BEVERLY TRUST COMPANY 217 CABOT ST. **Pays Interest on Inactive Accounts**

SHEEHAN & MURPHY
260 Cabot St., Beverly. Tel. 137-W Beverly
15 Bow St. and 87 Flint St., Salem
Special Attention to Care of
Steam & Hot Water Boilers

Collins Raymond E carp h 37 Lyman [rms ——
Richard foreman U S M Co
William T rem to Arlington
Colmer Alice clerk U S M Co b at Lynn
Colocato Vigio lab h 136 Park
Cologuy Alexis J steam fitter h 52 Front
Colpitt Charles E emp U S M Co h 5A Clifford ave [Cabot
Colquhoun Mary M clerk (L) h 338a
Colson Charles A b 8 Franklin pl
Ernest L steward Jubilee Yacht Club b 15 Bow
George W supt 3 Broadway h 15 Bow [9 Fayette
Llwellyn foreman 3 Broadway b
Lorenzo cabinet maker r 9 Fayette h 9 do [pl
William L plumber h 8 Franklin
Columbus Edward J clerk 1 West rms 10 Vine B F
Manuel tacker (S) h 27 Front
Comato Frank (Piconi & Comato) 201 Cabot h 42 Wallis
Comeau Augustus carp h 14 Monroe
Charles P gardener h 34 Hart B F
John shoe wkr rms 68 Cabot
Martin F carp h 7 Longfellow
Orena M laundress b 14 Monroe
Comisky Catherine J wid Matthew h 18 School [Cabot
Matthew J stableman rms 381
Julia M stenog (B) b 18 School
Thomas F clerk b 18 School
Commercial Club 279 Rantoul
Greenhouses G W Glines propr 47 Dodge
Comstock Samuel R emp U S M Co h 7 Lake View ave [ant's
Conant Bernard D mach b H T Con-
Bertha B b H T Conant's
Frank R h 178 Bridge [Lothrop
Henry T florist (S) h 54
Herbert T engineer Bev Pumping Staion h 54 Lothrop [pl
Mary C wid John h 10 Franklin
Roger W gardener h 7 Scott
Condi Dominic lab b 156 Park
Mike lab h Greenwood ave n Wood lane B F
Paul shoe wkr b 156 Park [ot
Condon George F car repr h 78 Cab-
Minnie hkkpr at 2 Hull
Mary R hkkpr at 78 Standley
Coneroy Morris gardener 27 Ober h 12 Middle [F
William gardener h 728 Hale B
Conimakos Charles lab h 18 Roundy
Conino Fred W foreman G M Co h 4 Ober [rem to Phil Penn
Conkling Harriet E wid Howard
Conley John F mach b 9 Beckford
Josephine maid at 2 Quincy pk
Conlon John M rem to Portsmouth N H [n West B F
Connell Patrick J gardener h Beach
Peter coachman J T Morse's Paine ave b do P C
Connelly Ambrose sales h 26 Stone
Conner Carrie E Mrs b 9 Home nox
Charles H foreman (S) h 18 Len-
Lillian P Mrs b 9 Home
Robert H emp U S M Co h 9 Home [b 441 Cabot
Connolly Albert H clerk U S M Co
Anna C b 14 Oak B F
Bartholomew carp h 8 Spring
Bros (Stephen J Gregory P and Thomas D) contractors 20 Oak B F [441 Cabot
Charles W emp U S M Co b
Cornelius P pressman 169 Cabot h at Lynn [37 Chase
Edward J printer 91 Rantoul b
Eleanor R student b 19 Everett B F [B F
Eugene T student b 69 Haskell
Frances M b 14 Oak B F
Gertrude E b 441 Cabot
Gregory P (Connolly Bros) 20 Oak h 19 Everett B F
Gregory P 2nd supt 20 Oak b 69 Haskell B F [h 441 Cabot
James F contractor U S M Co
James H mach b 37 Chase
John emp U S M Co rms 9 Beckford
John J moulder h 24 Simon
John J mach b 37 Chase
Joseph A elec vacuum cleaning also propr Green Box cir lib r 8 West rms 10 Vine B F
Josephine E shoe wkr b 37 Chase
Katherine wid Michael h 37 Chase
Margaret domestic b 401 Cabot
Margaret A b 69 Haskell B F
Mary E b 8 Spring
Michael chauffeur W S Spaulding's b do [at Waltham
Michael J lawyer 20 Oak B F h
Prudence J student b 14 Oak B F [B F
Rosamond B student b 14 Oak
Stephen J (Connolly Bros) 20 Oak h 69 Haskell B F
S John civil engineer also supt 20 Oak h 15 Everett

Shade Trees in Assortment Send for Catalogue **Southworth Bros.** Near 602 Cabot Street, also on Conant Street BEVERLY, MASS.

Certified Milk, Prospect Hill Farm, Essex, Mass.
J. A. & W. H. GOULD, Proprietors - - Telephone Essex 13
Delivery on the North Shore, Boston and Brookline

Foreign and Domestic Table Waters
Deerfoot Farm Products
H. P. Woodbury & Son
123 HALE STREET, BEVERLY
Telephone Connection

R. E. Henderson & Co. All Kinds of Insecticides and Scalesides for Sale
5 COLON STREET. P. O. BOX 244. Telephone. BEVERLY, MASS.

Connolly Thomas D (Connolly Bros) 20 Oak h 14 do B F
Thomas D 2d student b 19 Everett B F
Thomas F city lab h 25 Judson
see Connelly [wick
Connor Annie rem to New Bruns-
Bessie F clerk 53 Broadway h at Salem [ave B F
James J coachman h 57 Webster
John J gardener h 99A Haskell B F [Peabody
Louise stenog U S M Co b at
Thomas J gardener h 30 High B F
see Conner and O'Connor
Connors Bessie F clk 53 Broadway h at Salem [Salem
Mary E stenog 36 Cabot b at
Michael mach rms 153 Park
Patrick foreman B G & E Co h 3 Webber ave [436 Rantoul
Conrad James D emp U S M Co rms
Conroy Margaret shoe wkr b 16 May
Margaret J Mrs h 16 May
Thomas M foreman 640 Hale P C h 95A Haskell B F
Consolazio Angelo shoe repairer 142 Rantoul h do
Antonio lab h 9 Cox ct
Constantino Candelora rem from city
Contarina Carmelo rem to Lawrence
Conti Agaostino lab h 67 Park
August lab h 306 Rantoul
Luigi lab b 156 Park
Converse Charles R rem from city
Josiah L died Jan 16 1915
Conway Catherine wid John H h 44 Cabot [ot b 29 Lothrop
Frances M chief oper 157 Cab-
Frank H clerk b 29 Lothrop
Hugh J student b 44 Cabot
James last mkr h 70 Chase
James rem to Boston
John H died June 12 1914
Michael F laster h 29 Lothrop
Myron R clerk 28 Cabot b 29 Lothrop [liott
Cook Alice M clerk (B) b 269 El-
Annie E b 12 Roundy [h do
Benjamin A carp 14 Franklin pl
Charles H carp b 84 Essex
Clifford rem from city
E Freeman painter r 12 Roundy h 12 do [19 1914
Hannah J wid Thomas died June
Harold H clerk (Pea) b S T Cook's
Malvina Mrs h 36 Front
Roland J carp b 84 Essex
Samuel P cutter h 46 Bartlett
Cook Sherman T shoe cutter h Kernwood ave n Crescent ave
Walter J supt U S M Co h 6 Whitney ave
William H bkpr (B) h 3 Pickett
William H bus agt N S Dist Council C & J of A h 84 Essex [269 Elliott
William M emp U S M Co h
William S last mkr 53 Bow h at Salem [at Hamilton
William S emp U S M Co b 84 Essex [at Hamilton
Cooke Frank A clerk U S M Co h Phineas W mach h 494 Rantoul
Cooley Edwin W draughtsman U S M Co h 32A Pickett
Coolidge Harold J (B) s r Branch lane n Common line P C
Coombs James G mach rms 8 Grant
Washington locksmith also umbrella repr 447 Rantoul rms do [Lovett
Cooney Alice E forewoman b 13
J Hazel boxmaker b 13 Lovett
Peter J motorman b 25 Grant
Cooper Alfred S shoe repr 127c Cazell ave
Clara J wid Isaac C h 64 Cabot
Eugene H shoe cutter h 25 Pond
Frank mach h 85 Elliott
Helen C teacher Ryal Side Sch b 64 Cabot [tral
Herbert S heel shaver h 21 Cen-
Herman E shoe mkr h 6 Grant
Joseph W horseshoer h 98 Bisson [b at Salem
Josephine D bkkpr 730 Hale B F
Louise J teacher High Sch b 68 Dane
Mildred clerk (L) b 21 Central
Ottella T clerk 278 Cabot b 20 Appleton ave [pect
Ralph S shoemaker h 15 Pros-
R Wilton clk 28 Cabot h r do
Copeland A C emp U S M Co rms 436 Rantoul [Pond
Edward K emp U S M Co h 34
Hazel F teacher Wash Sch b 22 Chapman
Copp Albert A rem to Lowell
Arthur clerk 240 Cabot b 10 Fayette [10 Fayette
Arthur W mngr 80 Rantoul h
Corinne Mrs restaurant 90 Rantoul h 10 Fayete
Cyrene A Mrs rem to Lowell
Gladys b 5 James
Grace H Mrs nurse b 5 James
William H b 10 Fayette
Copper Joseph W horseshoer h 98 Bisson

Crosby & Cann, CEMENT AND GRANOLITHIC WORK A SPECIALTY
Lewis A. Crosby. .·. Tel. 747-W .·. 33 Prospect St., Beverly

HARPER GARAGE CO., **Beverly, Mass.**
First-Class Cars to rent with Careful Chauffeurs. **Tel. 59**

Corbett Bartholomew F lab b 113½ Bridge [lett
Bartholomew J mach b 49 Bart-
Elizabeth F b 26 Front
Hannah wid Timothy h 26 Front
Helen C b 16 May
John H lea sorter h 16 May
Julia E student b 113½ Bridge
Margaret wid Bartholomew M b 16 School [Bridge
Margaret M finisher b 113½
Mary student b 49 Bartlett
Michael teamster h 49 Bartlett
Michael J shoe cutter b 113½ Bridge [rop
Patrick wood carver h 22 Loth-
Patrick lab h 113½ Bridge [mon
Corcoran Edward H mach b 14 Si-
John J coachman h Hale at Chapman's cor
Cordi Joseph lab b 4 Creek
Corey Fayette R emp U S M Co b 19 Woodland ave
George A b 153 Lothrop
George E mach b 51 Lovett
Ruth D wid Ervin J b 8 Monroe
Corkery Dennis teamster b 6 Cox ct
Ellen T b 31 Ellingwood ct
Jeremiah died Aug 28 1914
John F (P Corkery Co) 6 Cox ct b do [wood ct
John J gardener b 31 Elling-
Julia A boxmaker b 31 Ellingwood ct
Margaret E b 31 Ellingwood ct
Mary wid Jeremiah h 31 Ellingwood ct
Mary A b 31 Ellingwood ct
Patrick H (P Corkery Co) 6 Cox ct h do
P Co (John F and Patrick H Corkery) cesspool and vault cleaning 6 Cox ct
Corliss Bridget hkkpr at 668 Hale P C [ic
Frederick shoe wkr h 9 Mechan-
John b 341 Rantoul
Mary E h 7 Willow
Nathaniel W lab h 50 Front
Cormier Fred carp b 10 Summit ave
Joseph lab h 10 Summit ave
Samuel shoe wkr b 10 Summit ave
Corning Annie F wid Frank A h 22 Pleasant [rop
Charles H gardener h 245 Loth-
Earl W bkpr (B) b 245 Loth-rop
F Austin lab b 22 Pleasant
John shoe wkr b 22 Pleasant
Mary A clerk 226 Cabot b 22 Pleasant
Corning Sophia E bkkpr 186 Cabot b 245 Lothrop [rop
Stuart S clerk (B) b 245 Loth-
Cortucci Alberto painter h 48 Pond
Cory George A b 153 Lothrop
Cosgrove James A shoe wkr h 54 Pleasant [liott
William blacksmith rms 14 El-
Cosio John B mgr 265 Cabot h do
Mary Mrs fruit 265 Cabot h do
Costantino James lab h 26 Front
Costain George M mach b 396 Cabot
Costello Joseph W emp U S M Co h 34 Grant
Cosy Guglia h 79 Glidden
Cote Patrick driver h 29 Federal
Cotreau John L asbestos wkr b 401 Cabot [vis
Cotter Garrett E teamster h 2 Dav-
Cottle Edna P shoe wkr b 67 Livingstone ave
George S carp 67 Livingstone ave h do [Dodge
Cotton Walter A herdsman h 233
Cottrell Henry J clerk U S M Co h 102 Cabot
Couch Albert A rem to Danvers
George H mach h 29 Pond
Coughlin Arhur L student b 70 Livingstone ave
Catherine T wid John J h 70 Livingstone ave
Daniel gardener b 319 Elliott
Daniel hairdresser also (Coughlin & Collins) 81 Elliott h 11 Bennett [F
Daniel M lab h 8 Pickett's ct B
COUGHLIN DANIEL M contractor stone cement work and teaming 8 Pickett ct h do
See page 793 [Simon
Frances L emp U S M Co b 10
John A rem to Cambridge
John F mach h 10 Simon
John H mach rms 14 Elliott
Margaret M compositor b 70 Livingstone ave
Marguerite J b 11 Bennett
Mary A emp U S M Co b 10 Simon [toul
Stewart J chauffeur b 146 Ran-
& Collins (Daniel Coughlin and Patrick H Collins) real est 81 Elliott [Porter
Couhig John F police officer h 25
Mary E shoe wkr b 22 Giles ave
Patrick H shoe mkr h 22 Giles ave [liott
Coult Albert L candy mkr b 327 El-
Clarence E mach h 17½ Mechanic
Frank R clerk (B & M R R S) h 137 Elliott
Samuel mach h 327 Elliott

NURSERY STOCK A Full Line Send for Catalogue **SOUTHWORTH BROS.,** Near 602 Cabot St., also on Conant St. Beverly, Mass.

Whitcomb-Carter Co., AUTOMOBILE SUPPLIES
186 CABOT STREET *Telephone 882* *BEVERLY*

Grain A. DODGE & SON CORP., 70 Park St., Beverly
Eastern Elevator and Mills

Coulter Annie wid Arthur I h 8 Dane
Courchene Agnes M clerk 137 Cabot b 8 Orchard [chard
Albert C pattern mkr h 6 Or-
Edith student b 8 Orchard
Eva clerk 160 Cabot b 8 Orchard
G Henry clerk b 8 Orchard
Horace clerk b 8 Orchard
Izora b 8 Orchard
Joseph caretaker b 8 Orchard
Joseph T clerk b 8 Orchard
Courtois Frederick hairdresser 279 Cabot h 309 do
Couture Adelbert lea wkr h 37 Marsh ave [ave
Cowgill Samuel carp h 14 Kernwood
Cowie William A mach h 19 Dane
Cowles Dwight rem to Ipswich
Frank A phys 276 Cabot h do
Francis student b 276 Cabot
Mona M sten (S) b 276 Cabot
Cox Charles H died Aug 14 1914
George A farmer b 18 Trask
Crafts Carl gardener b 12 Somerset ave [Lyman
Evelyn G clerk 224 Cabot b 13A
Frederick A R lab h 12 Somerset ave [Lyman
Ida F cashier 278 Cabot b 13A
L Gertrude stitcher rms 25 Bow
Marion F clerk b 6 Home
Nancy A wid Daniel companion at 76 Cabot
William F mach h 6 Home
Cragen Stephen J mach h 25 Judson
Cragli Alfredo lab h 30 Home
Craig Annie S rem to Essex
William asst Pride's R R sta h 39 Everett B F
Craigan John gardener h 268 Hale
John A emp moth com b 268 Hale
Mary E stenog (S) b 268 Hale
Rose A student b 268 Hale
Craighton Thomas mach h 340 Essex [b 5 Mill
Cram E B draughtsman U S M Co
Henry G shoe wkr h 16 Roundy
James moulder h 14 Opal ave
Laura E teacher Hardie sch rms 17 Briscoe [ney ave
Cramer Herman mach h 11 Whit-
Crampsey Arthur H mach h 11 Odell ave
Arthur I mor wkr b 17 Union
Arthur T eng h 17 Union
Edward h 386 Cabot
Edward F farm hand h 1 500 Rantoul
Ernest gardener h 184 Hale
Crampsey Herbert I butcher b 321 Cabot
John H janitor h 82 Elliott
Leona A wid Israel h 321 Cabot
Lillian F Mrs dressmaker 11 Odell ave h do
Perley F lab h 400 Essex [ott
Royal C foreman (L) h 82 Elli-
Sarah M wid Isaac h 78 Colon
Crandall Arthur C chauffeur h 7 Vine
B F
Craven Doctor rem to Lynn
Crawford Annie Mrs b 8 Willow
Cedrick E compositor b 110 Cabot
Edward L rem to Ipswich
Press (A A Thissell) 281A Cabot [ot
Crean Bridget wid Timothy h 8 Cab-
Cornelius J brakeman B & M R R h 34 Simon [4 Burton ave
Crediford Brenda bkkpr 166 Cabot b
Esther B student b 4 Burton ave
CREDIFORD & McLARREN (John W Crediford & Roy McLarren) carpenters and contractors 9½ Wash See page 790
John W (Crediford and McLarren) 9½ Wash h 4 Burton ave
Credoni Loreto lab h 4 Creek
L lab h 15 Creek
Cree Charles E lab b 7 Linden ave
Mildred L box wkr b 7 Linden ave
Myrtle F b 3 Chestnut
Stephen O b 3 Chestnut [ave
William E P printer h 7 Linden
William O pattern mkr h 3 Chestnut [ing
Creed Fred N student b 17 E Corn-
William J caterer 17 E Corning h do
Creeden Rocci lab b 156 Park
Creesy Andrew E student b 28 Broadway
Andrew K trav salesman 105 Rantoul h 28 Broadway
Charles H sales h 24 Abbott
Charles L clerk b 24 Abbott
Charles S (S) s r Salter's ave
George W (S) s r Salter's ave
G Bertram (S) s r Salter's ave
Lizzie F h 28 Broadway
Lydia Y b 2 Monument sq
Morton R clerk (B) b 2 Monument sq
Sarah E h 28 Broadway
William A 2d trav salesman h 2 Monument sq
see Creesey and Cressy
Crescenzo Fallone lab also variety 10 Porter h do

CITY SQUARE GARAGE, Beverly, Mass. Tel. 124-W. Cole Cars, Renting, Vulcanizing, Supplies W. E. JONES
Gloucester Crossing

J. E. WOOD 8 Railroad Avenue Cadillac Automobiles

W. H. McCORMACK AUTOMOBILE PAINTING and TRIMMING
326 Rantoul St. Beverly, Mass. Tel. Conn.

Crescenzo Theresa clerk 10 Porter b do
Cresoe George H lab h 42 Grant
Hattie b 42 Grant [380 Cabot
Cressey Benjamin F shoe laster h
Carolyn F hairdresser 222 Cabot
Charles K rem to Cambridge
b 15 Atlantic ave [lantic ave
Frederick I shoe cutter h 15 At-
Cressy Abbie A h 30 Wallis
Ada L wid Lewis W h 14 Home
Agnes M lining maker b 418 El-
liott [Judson
Alice F wid William A h 2
Arthur C window trimmer 240
Cabot b 90 Dodge
Austin G elec b 90 Dodge
CRESSY ADA L real estate 14
Home See page 782
A Tyler clerk 167 Cabot h 3 Ec-
ho ave [Bridge
Benjamin F jr clerk h 128
Benjamin F 2d clerk 127 Bridge
b 128 do
Bessie D sten (B) b 275 Elliott
Charles E mach b 418 Elliott
Clara M W b 90 Dodge
Dorothy M student b 40 Stone
Everett T shoe wkr h 418 Elliott
Frederick A (Cressy & Splaine)
173 Cabot rm 12 h 40 Stone
Frederick O rl est 20 Beckford
h do
Freedom W student b 14 Home
George H h 275 Elliott
George S sales h 5 Echo ave
Helen B student b 40 Stone
Irving W shoe wkr b 128 Bridge
John driver Central sta b 8 Fed-
eral
Joseph H h 90 Dodge [Beckford
Joseph T clerk 58 Rantoul b 20
J Chester student b 40 Stone
Leroy mach h 7 Echo ave
Mabel A lining maker b 275 El-
liott [b 90 Dodge
Mabel F teacher McKay school
Maria J forewoman 39 Park b
275 Elliott
Marion P shoe wkr b 418 Elliott
Mary A b 8 Federal
Mary E wid Horace T h 142 El-
liott [Cressy
Mary E wid William A h 12
Margaret b 29 Elliott
Olive H shoe wkr h 30 Bow
Rebecca E b 19 Cressy
Ruth stitcher b 30 Bow [Federal
Sarah A wid Freeborn W h 8
CRESSY & SPLAINE (Frederick
A Cressy and Thomas F
Splaine) insurance and real
estate 173 Cabot rm 12 See
foot lines Bev house guide
see Creesy and Cressey
Cripps Arthur M bkkpr (B) b 42 Ab-
bott
Cristofori Vincenzo emp U S M Co
h 483 Cabot [Arlington ave
Critchett Charles E shoemaker h 14
Jennie A b 14 Arlington ave
Mary J wid Charles H died Oct
3 1914
Criterion Shoe Co (Sidney F Perk-
ins and Forrest L Higgins)
shoe mnfrs 91 Rantoul
Crittendon Viola rem to Salmon
Fall N H [68 Cabot
Crocker Gertrude H shoe wkr rms
Mary H Mrs dressmaker b 7
Bartlett
William H mach h 25 Charnock
Crockett Alvah G chauffeur h r 376
Cabot [son
Luella M wid Alfred C b 12 Bis-
Viola I clerk 226 Cabot b at Sa-
lem [h 33 Beckford
Croft William J bkkpr U S M Co
Croken Lila D forewoman Wood-
bury Shoe Co b 1 School
Crombie Hazel bkkpr (L) b 49 R R
ave [low
John A shoe cutter h 2 Wil-
Reuben H shoe cutter h 55 Hale
William M shoe cutter h 17 Ves-
try [bot
Cronin Annie M domestic b 269 Ca-
Cornelius J fireman 82 River h
11 Phillips ct [Phillips ct
Cornelius J jr clerk b 11
Daniel lab h 23 Cliff [F
Daniel J coachman h 7 Vine B
James A clerk 382 Cabot b 11
Phillips ct [b 11 Phillips ct
Jeremiah P clerk U S M Co
John F polisher h 187 Lothrop
Mary A bkkpr 207 Cabot b 11
Phillips
Michael section foreman B & M
R R h 3 South Hardy
Michael J lab h 91 Haskell B F
Crory Samuel gardener b 153 Hale
William lab b 153 Hale
Crosby Abram L deceased
Arthur L mason h 6 Pond
Arthur L clerk h 16 Mason
CROSBY A L CO (W Wallace
Crosby) painters and paper
hangers 16 Arthur See
page 797
Bernice C milk 31 Balch h do
Charles W milk 2 Cressy h do
Chester H painter b 16 Mason
Daisy M b 21 Balch

ORDER NORTH SHORE ICE CREAM for Churches, Lodges and Receptions, etc. Special Price on Large Orders.
Brick Form Our Specialty Telephone, Beverly 70

HARDY VINES Strong, Healthy Plants Send for Catalogue
SOUTHWORTH BROS. Near 602 Cabot St., also on Conant St. BEVERLY, MASS.

MILK Certified by the Medical Milk Commission of Boston produced and delivered by Prospect Hill Farm, Essex, Mass. J. A. & W. H. GOULD, Props. Telephone Essex 13

CANNEL COAL for OPEN GRATES
JOHN GIRDLER - - - 15 CABOT ST. - - - BEVERLY

R. E. Henderson & Co. Forestry, Tree Pruning and Transplanting, Spraying and Insect Work 5 Colon St., Beverly, Mass. P. O. Box 244, Tel.

Crosby Forman A mason r 7 Judson h 20 Atlantic ave
CROSBY FRANK H painter and paper hanger 17 Odell ave h do (747-M) See head lines Bev house guide [ave
Frank H jr painter b 17 Odell
Gilbert R (Crosby & Sons) 16 Judson h 28 Mulberry
Guy A (Crosby & Son) 16 Judson h 10 King ter
Harry C rem to New York City
Hazel A b 16 Mason [ave
Kenneth L student b 17 Odell
Lewis A (Crosby & Cann) office 33 Prospect h 28 Appleton ave
Lillian F bookkeeper b 29 Atlantic ave [12 Warren
Melbourne A emp U S M Co h
Norman E (N E Crosby & Co) 7½ Judson h 9 Pierce ave
CROSBY NORMAN E & CO painters and decorators 7½ Judson See page 796
Percy L emp U S M Co b 16 Mason [do
Ralph A mason 173 Lothrop h
Roy E clerk (B) b 28 Appleton ave [Nova Scotia
Sadie wid Charles S rem to
Sylvia L b 28 Mulberry
Violet L lamp wkr b 16 Mason
Wallace A (Crosby & Sons) 16 Judson h 24 Blaine ave
W Wallace (A L Crosby Co) 16 Arthur h 15½ Mulberry
CROSBY & CANN (Lewis A Crosby) masons etc office 33 Prospect Tel 747-W shop 17 Knowlton See foot lines Bev names
& Sons (Guy A Wallace A and Gilbert R Crosby) masons 16 Judson [Knowlton
Croscup Charles P carpenter h 21
William E carpenter h 115 Hale
William H carriage woodwork 316 Cabot h 14 Mulberry
Croshane Amos emp U S M Co h 6 Front [toul
Cross Bert shoe cutter rms 192 Ran-
Dorothea rem to Lynn
Flora J b 43 Wash
Frederick C gardener C H Tweed's h North pl n Manchester line
Hannah A h 1012 Hale n Manchester line B F [ave
Harvey mach rms 6 Columbus
Jessie B Mrs h 21 Green
Leonard night eng Bev Hosp h at Salem
Olive A wid Nathan h 19 Taft ave c Adams ave
Philip mason b 7 Railroad ave
Philip E mason b 11 R R ave
Samuel S h 43 Wash
Crossland Sam mach U S M Co h 42 County Way
Crotty John teamster rms 14 Elliott
Michael J mach h 498 Elliott
Crouse Mary F Mrs h 1 Judson
W Albert died Nov 25 1914
W Albert (Est) lunch 150 Cabot
Crowe Annie A forelady b 192 Rantoul [Rantoul
Margaret A wid Edward h 192
Walter J clerk b 202 Greenwood ave B F
CROWELL ALBERT H painter and paper hanger 28 Butman h do See page 808
Albert R rem to No Reading
Bertha M Mrs dressmaker 22 Swan h do
Cassie L stenog b 3 Sturtevant
David F chemist b 6 Lothrop
Edward A cabinet maker h 3 Sturtevant
Edward B b 31 Elliott
Francis J real estate 6 Lothrop h do [R R S) h 4 Lothrop
Frank F freight clerk (B & M
Harry A mach h 6 Rowell ave
Hazel nurse girl b 6 Knowlton
Heman shoe cutter h 49 Elliott
James driver Am Ex Co h 9 Webber ave
Rebecca student b 22 Swan
Ring B wid Harold b 21 Myrtle
Roland F clerk 196 Cabot h 33 Whitney ave [Hart B F
Sarah A wid Andrew J h 32
Wilhermina maid at 167 Hale
William B jr wheelwright 443 Rantoul h 22 Swan [nock
Crowley Annie shoe wkr h 22 Char-
Catherine b 160 Park
Catherine wid John M shoe wkr h 36 Rantoul [Broadway
Daniel F sales 218 Cabot rms 34
David E teamster h 38 Roundy
Florence tel oper 157 Cabot b 38 Roundy
Gertrude Walker Mrs vocal teacher 244 Cabot h at Salem
Jeremiah mason b 73 Bridge
John S (Crowley & Lunt) 244 Cabot h at Salem
J Frederick b 22 Charnock
Katherine maid at 44 Baker ave
Mary h 6 Smith [Hale B F
Mary A stenog 302 Cabot b 752

George L. Cann, Contractor 55 Broadway, Beverly Telephone

HOUSES BUILT to Suit Purchasers Solon Lovett
602 Cabot Street or 63 Federal Street, Beverly, Mass. Tel. 255-W

Crowley Michael J shoemaker h 16 Fayette
M R Jerome nurse U S M Co Hosp h 18 Chapman
Nora Mrs h 752 Hale B F
& Lunt (John S Crowley and Clarence H Lunt) publishers 244 Cabot [Hosp b do
Cruickshank Agnes head nurse Bev
James gardener h 45 Hart B F
William S supt (S) h 54 Lothrop
Crump William A moulder h 47 Pierson
Cryan Harry mach b 24 Charles
Cuffe Sarah forewoman 1 Park h at Salem
Culbert Ethelda B bookkeeper J A Culbert's b 748 Hale B F
James A harness mkr 754 Hale B F also (29 Beach Man) h 238 Greenwood ave B F
Lillian A librarian pub library B F b 748 Hale B F [man
Cullen Ella wid Stephen E h 8 But-
Fred chauffeur b 8 Butman
Frederick J clerk U S M Co h 22 Blaine ave [Pierson
Mary E wid Patrick b 39
William mason h 4 Monroe
William T mason h 4 Monroe
Cullinan Mary maid at Mrs W H Peabody's Montserrat rd
Cullivan Catherine A b 28 Cabot
John grocer 28 Cabot h do
Joseph emp U S M Co rms 41 Elliott
Mary A clerk 28 Cabot b do
Patrick lab rms 41 Elliott
Susie T clerk 28 Cabot b do
William propr Cabot Cash Mkt 91-95 Cabot also 302 do h 47 do
Culnan Mary maid at 10 Thorndike
Cumisky Thomas F clerk 58 Park b 18 School
Cummings Alice J b 23 Herrick
Anna L bkkpr 163 Essex b at Peabody
Charles H lab rms 42 Roundy [C
Charles K (B) s r Paine ave P
Fred J mor wkr b 23 Herrick
Fred L student b 42 Charnock
George J emp U S M Co h 23 Herrick
George W b 23 Herrick
John J clerk (S) b 23 Herrick
Helen A bkkpr 58 Rantoul b 21 School [42 Charnock
Irving T emp U S M Co h
John J state insp of weights and measures h 21 School
Margaret F student b 21 School
Cummings Marion J bkkpr b 21 School
Mary M clerk b 23 Herrick
Maude clerk rms 2 Rowell ave
Oscar meat cutter h 328 Cabot
Ruth E stenog U S M Co b 21 School
Walter J fireman b 42 Charnock
Cunningham Bridget maid b 12 Wash
Esther L wid Charles C h 25 Arthur
Florence E packer b 8 Fayette
Guy W job wagon h 397 Rantoul
Hattie H nurse b 8 Fayette
John F mach h 8 Fayette
Richard lab h 52 Water
Samuel J h 9 Riverview ave
Thomas emp U S M Co h 14 Walnut ave
William rem to Boston
Zeldia F student b 12 Warren
Curley Michael T rem to E Bridgewater [way h do
Curnow George chauffeur 22 Broad-
Curran Francis J pastor Star of the Sea church h 253 Cabot
James rem to Boston
James F gardener Neal Rantoul's West B F h n do
James J rem to Boston
John asst pastor Star of the Sea church h 253 Cabot
Patrick lab b 9 Connolly pl
Currie Agnes A bkkpr b 197 Hale
Andrew B b 18 Cedar
Annie D Mrs hkkpr at 197 Hale
Frances J wid Alexander b 41 Elliott
Hiram N carp h 12 Bridge
John emp U S M Co also propr The Boylston 41 Elliott h do
Currier Beulah T teacher Edwards school b 57 Lovett
Frank H h 95 Bisson [ave
George F teamster h 8 Locust
Harold J mach h 33 Wellman
James N chauffeur h 7 Vine B F
Nellie E hkkpr at 12 Brackenbury lane [ot h 95 Bisson
Nellie W Mrs millinery 90 Cab-
Oswald P last mkr h 24 Lothrop
Samuel F gate tender Hale st R R crossing b 19 West B F
Cursi Nazzarino gardener b 100 Elliott
Curtin Teresa messenger 240 Cabot b at Salem [Beckford
Curtis Abbie S wid John W h 16
Alice B wid Hall deceased
Allen (B) s r Oak n Hale B F
C

Shade Trees in Assortment Send for Catalogue **Southworth Bros.** Near 602 Cabot Street, also on Conant Street BEVERLY, MASS.

Whitcomb-Carter Co.
186 Cabot St. Beverly Tel. 882 **HARDWARE**

Flour A. DODGE & SON CORP., 70 Park St., Beverly
Eastern Elevator and Mills

City Square Garage, Vulcanizing, Supplies, Gasoline, Repairing. Beverly, Mass. Tel. 124-W Gloucester Crossing **W. E. Jones**

Curtis Arthur W mach h 15 Atlantic ave [16 Sherman
Carroll C ins (87 Kilby B) h
Charles P (B) s r Prince
Ella R b 15 Atlantic ave
Fred L upholsterer h 9½ Bisson
George clerk U S M Co h at Salem
George H painter h 15 Union
Harry S mgr 240 Cabot h 161 do
Helen R wid James F (B) s r off Thissell P C
James F Mrs (B) s r off Thissell
John S s r Hale n Hart B F
Lyman McKay stitcher h 21 Pleasant
Mary (B) s r off Thissell P C
Mary A nurse rms 3 Clifford ave
Cusady Frank lab h 245 Rantoul
Cushing Austin A asst supt B G & E Co h 132 Conant
Benjamin A mach h 10 Ropes
Harriet C b 19 Pierce ave
John W meat cutter 199 Cabot h 19 Pierce ave
Lena nurse Bev Hosp b do
Livingstone (B) s r Hale byd Mingo Beach
Matthew student b 132 Conant
M Esther bkkpr 3 Riverside b 19 Pierce ave
Wilfred rem to Quebec
Cushman Alice C S supt Bev Hospital b do [toul
Cutler Annie shoe wkr b 270 Ran-
Archie E clerk 199 Cabot h 25 Beckford [Ashton
Horace D B emp U S M Co h 4
John W (B) s r off Beaver Pond rd
Louis salesman h 270 Rantoul
Mildred J emp U S M Co b 4 Ashton
Cyr Joseph farm hand h 42 Grant
Joseph carp h 23 Bennett
Cutter Samuel J gardener h 100 Corning
Czepanowski Bertha A student b 7 Beckford
Julian blacksmith h 7 Beckford

DABNEY ALFRED S (B) s r Hale byd West B F [ave
Daehler Herman E mach h 6 Story
William E student b 6 Story ave
Daesen John J rem from city
Lillian J rem from city [Cabot
Daggett Carrie E Mrs nurse b 350½
Dahl Sigurd J mach b 8b Harris
Dahlgren Edward K mach h Northern ave

Dailey Carrie L wid Charles H matron High sch b 30 Budleigh ave
Ella S b 23 Pleasant [ave
George M student b 30 Budleigh
Harry F teamster h 12½ May
Dailey see Daley and Daly
Dakaminovich Adam mach h 4 Agate
John b 4 Agate
Dakin E E Mrs rem to Hamilton
Leander painter h 26 Wellman
Mary H Mrs tailoress h 26 Wellman
Dale Minnie A Mrs rem to Lynn
Daley Andrew J stuednt b 32 Arthur
Anna F bkkpr U S M Co b 32 Arthur
A Gertrude b 26 Roundy
Dennis lab h 31 Arthur
Dennis lab rms 24 Mechanic
Dennis C clerk 294A Cabot b 26 Roundy [nock h do
Ellen M Mrs grocer 18 Char-
E Teresa clerk 58 Rantoul b 26 Roundy [ave
George M (S) s r 11 Lake View
Henry H student b 1 Prospect
Hugh city lab b 24 Mechanic
James J clerk 296 Rantoul b 18 Charnock
James J teamster b 1 Prospect
John lab h 193 Hale
John F sales (B) b 1 Prospect
John J fireman 82 River h 32 Arthur
John P sales (S) b 32 Arthur
Joseph E (Cass & Daley S) h 63 Lothrop [Roundy
J William clerk U S M Co b 26
Margaret T student b 32 Arthur
Mary A clerk 240 Cabot b 32 Arthur
Mary A stenog 36 Cabot b 26 Roundy [C
Michael gardener b 8 Haskell P
Michael teamster b 15 Congress
Patrick A foreman water dept h 26 Roundy
Patrick F b 26 Roundy
Patrick J foreman street dept h 18 Charnock
Robert F student b 63 Lothrop
Thomas V mach b 32 Arthur
William F clerk 319 Rantoul b 32 Arthur
Dallachie Charles gardener Q A Shaw's Hale h n do
Dallas Charles mason h 44 Butman
Charles jr apprentice b 44 Butman
William clerk b 44 Butman
Dallison Frank P butler h 153 Hale

BEVERLY TRUST COMPANY 217 Cabot Street **Invites your business**

SHEEHAN & MURPHY
260 Cabot St., Beverly
15 Bow St.-87 Flint St., Salem

Plumbing, Gas and Water Fitting. Tel. 137-W Beverly

Dalsen Leander painter h 26 Wellman [Beach Hill B F
Dalton Charles H Mrs (B) s r West
David I mach b 24 Pickett
Henry R died Sept 10 1914
Daly James H sales (S) h 11 School
Robert E emp U S M Co h 16 Roundy
Thomas F student b 16 Roundy
D'Amiani Ferruci carp h 332 Rantoul [Cabot h 6 Monroe
Damiani Annie Mrs dressmaker 163
Joseph carp h 6 Monroe
Lydia student b 6 Monroe
Dame Fred steam fitter b 31 Giles ave
Dampiello Piaolo lab h 33 Home
Dancaust Catherine J b 390 Cabot
Ernestine shoe wkr b 390 Cabot
Exima b 390 Cabot
Theophile h 390 Cabot
Dandy Hyman mach h 11 Grant
Maurice mach b 11 Grant
Dane St Bath House n 120 Lothrop opp Bay
St Cong Church Dane
Danforth Arthur N carp b 38 Budleigh ave
Delphia S b 8 Chapman
Ernest F carp h 11 Walnut ave
Everett D student b 38 Budleigh ave [ave
Francis E carp h 3 8Budleigh-
Joseph D teacher High school h 8 Chapman
Joseph H rem from city [ave
Melvin O student b 38 Budleigh
D'Angelis Angelo mgr 270 Rantoul h 231 do
Columbus lab h 18 Chase
Daniels Albert mach b 3 Locust
Charles L mach h 20 Mulberry
Clara L Mrs b 287 Rantoul
Elsie M Mrs b 27 Swan
George A constable also insurance 8 Arthur h do
George H mach U S M Co h at Chelsea
John mngr 719 Hale h 692 do B
Leonard M cook rms 93 Cabot
Walter M supt (S) b 8 Arthur
Danjou Adelard lab h 14 Summit ave
Ernest shoe wkr h 274 Rantoul
Joseph shoe wkr b 63 Cabot
Darcy John F mach h 5 Prospect
Michael butler h 6 Ober
Michael J coachman h 99a Haskell B F [Kernwood ave
Darling Bert R clerk (S) h 33
Charles H mach b 23 Balch
Joseph E letter carrier P O h 1 Bass
Darling Lucinda J wid Charles B rem to Salem [39 Cabot
Darseguy Louise M wid Anthrime b
Dauphine Boaz L chauffeur 1 Water h at Salem [h 43 Essex
Davenport Arthur H emp U S M Co h 43 Essex
Bernice M clerk b 135 Dodge
Edward bkkpr (B) b 3 Doane ave
Elizabeth student b 61 Lovett
Elmer W express also furniture mover and D V C remedies 4 Wash and 9 Central ct h do
Esther M b 9 Central ct
Frank B stenog 118 Water b at Middleton [Cabot h 61JP
Melvin E (D D S) dentist 156 Cabot h 61 Lovett
Raebury R student b 61 Lovett
William W groc & prov 137 Dodge h 135 do
Davey George W mach h 50 Simon
James F gardener F B Bemis' West h n do
John F inventor h 52 Lothrop
Margaret F student b 52 Lothrop
Mary M b 50 Simon
Walter farm foreman Swiftmoor Farm 219 Brimble ave h do
Walter E foreman 60 Colon n 39 Bertram
Davico Vincenzo lab h 94 Elliott
David F F clerk U S M Co h at Gloucester [Bennett
Davidoff Louis A shoe wkr h 6
Davidson Alice shoe wkr rms 43 R R ave [Roundy
George tailor 163 Cabot h 21
Isobel D teacher High sch b 68 E Dane
D'Avignon Arthur A rem to Lexington [al
Davies Harry painter rms 40 Feder-
Davis Addison ice Preston pl n Hart h do B F [Simon
Charles H emp U S M Co h 40
Annie M Mrs forewoman h 15 Grant ave
Arthur C carp b 23 Everett B F
Benj A shoemaker h 155 Lothrop
Caroline J wid John E h 128 Balch [b 23 Everett
Carrie O clerk Bev Farms P O
Charles lab rms 235 Rantoul
Charles H emp U S M Co h 40 Simon
Charles A fisherman b 18 Back

NURSERY STOCK
A Full Line
Send for Catalogue
SOUTHWORTH BROS.
Near 602 Cabot St., also on Conant St.
Beverly, Mass.

Certified Milk, Prospect Hill Farm, Essex, Mass.
J. A. & W. H. GOULD, Proprietors - - Telephone Essex 13
Delivery on the North Shore, Boston and Brookline

Foreign and American Cheeses
French and American Canned Goods
H. P. Woodbury & Son
123 HALE STREET, BEVERLY. Two Deliveries Daily. Tel. Con.

Davis Charles D fisherman h 18 Back
Charles F h 63 Lovett
Charles R driver b Preston pl n Hart B F
Charles W mach h 20 Colon
Charles W 2nd mach b 40 Simon
Chester W foreman b 20 Colon
C Freeman farm hand b 233 Dodge [Bow
Edgar F foreman 82 River h 38
Edith F wid Charles stitcher h 2 Fayette [C
Edward L Mrs s r Paine ave P
Ellen F h 8 Hale
Elmer E draughtsman h 32 Ober
Elnora nurse b 17 Chapman
Evelyn P b Preston pl B F
Everett F city lab b 235 Rantoul
Ezra H gardener h 65 Trask
E Antoinette teacher High sch b 57 Lovett
E Lois student b 33 Federal
Francis driver 254 Cabot b 7 Lothrop
Francis M teamster b 18 Back
Gordon A student b Preston pl n Hart B F [Pleasant
Harriet C emp U S M Co b 8
Henry F shoe wkr h 15 Grant ave
Henry T fisherman h 24 Cox ct
Ira E timekeeper Connolly Bros b 23 Everett B F
James rem to Gloucester
Jasper A W student b 437 Elliott
John J student b 8 Pleasant
Joesph G driver h 32 Hart B F
Kingsbury H emp U S M Co b 63 Lovett
Lillian M rms 16 Chapman
Lizzie L Mrs h 324 Cabot
Lucilla C wid Henry F h 43 Charnock [ley
Milton H gardener h 70 Stand-
Minerva S rem to Malden
Mollie student b Preston pl B F
M A clerk U S M Co b ———
Nettie P h 15 W Dane [B F
Otis N gardener h 23 Everett
Parker S h 437 Elliott
Reuel L b 23 Everett B F
Ruth A shoe wkr b 18 Back
Stella C wid Charles A h 33 Federal
Viola Mrs b 129 Bridge
William mach rms 92 Cabot
William C McKay oper h 5 Blaine ave n Cabot
William H jr mach b 8 Pleasant
William H mach h r 8 Pleasant
Winnifred L b 32 Ober

Davison T William lab b 27 Trask
Davito Sylvario lab h 4 Cliff
Davy Ellen A (Boston) s r 264 Hale
Dawson Charles B asst city elect h 33 Stone [do
George D clerk 38 Pleasant b 40
Eugene M electrician h 40 Pleasant
Miles E mach b 40 Pleasant
Rosanna M variety 38 Pleasant h 40 do
Thomas inventor h 7 Monroe
Day Abbie A wid Benjamin H b 74 Standley
Adelaide L teacher Farms school b 137 Valley B F
Anna E Mrs dressmaker 8 Beckford h do [F
Arthur M driver b 135 Hart B
Caroline T wid William P h 135 Hart B F
Charles F mason b 12 Oak B F
Charles H mason h 12 Oak B F
Dudley D farmer b 707 Cabot
Eben (Hardy & Day) 2 High h 137 Valley B F [Pond
Edward painter 218 Rantoul b 25
Edward B shoe repairer 89 Elliott h 8 Beckford
Edward J painter b 25 Pond
E Frederick carp h 21 Vine B F
George A R driver b 135 Hart B F
George S clerk Bev Farms R R station b 12 Oak B F
Herbert ins agt h 20 Union
Josephine Mrs clerk (S) b 64 Essex [12 Oak B F
J Sewall frt clerk 58 Park b
Louis J (Salem) s r ———
Marian D student b 22 Laurel
May B dressmaker 8 Beckford h do [Simon
Ralph E clerk 240 Cabot h 20
Samuel A farm hand h 770 Cabot
Samuel A jr rem to Wenham
William H painter h 135 Hart B F [173 Cabot
Dean Charles H emp U S M Co h
Ella B Mrs (No Shore Toilet Parlors) 173 Cabot h do
Joseph P emp U S M Co h 4 Dane [Chapman
Deane George E eng 1 Water b 24
DeAngelo Donato lab b 136 Park
Dearborn Lilla B Mrs demonstrator h 38 Colon
Richard J mach rms 149 Park
Dearing Louise teacher Hardie sch rms 17 Briscoe
De Bellefroid Victor riding instructor b 695 Hale B F

R. E. Henderson & Co. Forestry, Tree Pruning and Transplanting, Spraying and Insect Work 5 Colon St., Beverly, Mass. P. O. Box 244, Tel.

Masons-Contractors. Jobbing Promptly Attended to.
33 PROSPECT ST., BEVERLY Lewis A. Crosby. Tel. 747-W Crosby & Cann

HARPER GARAGE CO., Beverly, Mass. Tel. 59
W. A. ROWE-Cars to rent by the hour, day week or month-F. R. HARPER

Dechene Joseph shoe wkr h 80 Cabot
Philip shoe wkr h 5 Lovett
De Christopher John fruit 394 Cabot rms 118 Rantoul
Decost William J painter h 304 Cabot
Dedenzi Angelo rem to Lynn
Dedham Richard J P ins sol h 4A Charles [man
Deering Agnes A stitcher h 9 Well-
Edward teamster b 9 Wellman
Jeremiah J lea wkr h 22 Rantoul
John lab b 9 Wellman
Katherine M teacher Farms sch b 9 Wellman [43½ Federal
DeEntremont Augustine R carp b
DeFoe C Fred cabinet maker h 7 Jackson
Fred A mach h 175 Bridge
J Arthur mach h 33 Whitney ave
Deinstadt Andrew S carp h 109 Haskell B F [Bridge
Delahunt John H trimmer h 114
Delaney Byron student b 12 Davis
James F shipper 58 Rantoul h 16 Mulberry
John hairdresser 34 Cabot h 12 Davis [toul
Margaret boxmaker b 398 Ran-
Mary wid James b 16 Mulberry
Patrick lab h 398 Rantoul
DELANEY THOMAS F druggist 207 Cabot and (Delaney & Pert) 382 do h 361 do See page 806
& Pert (Thomas F Delaney and Edwin L Pert) druggists 382 Cabot
deLara E Francis foreman 55 Broadway h 16 Home
Deliolanes Louis H hairdresser 79½ Cabot h 9 Phillips ct
Delisle Albert shoe cutter b 27 Grant
Diana b 27 Grant
Joseph repr (B S St R R Co S) h 27 Grant
Rene lab b 27 Grant
Trefly shoe wkr b 27 Grant
Dellamonica Josephine shoe wkr b 4 River [do
Peter hairdresser 350 Rantoul h
Dellmilo Tom mach b 2 Creek
DeLory Evelyn W teacher McKay school b 17 Laurel [Laurel
Wilbur foreman 18 Bow h 17
De Luca Julio lab h 137 Park
Delude Joseph F clerk 393 Rantoul b do , [h do
Mary Mrs variety 393 Rantoul
Peter mach h 393 Rantoul
Demack Edwin h 86 Essex
Demack Leo C organist St Peter's Epis church also music teacher 86½ Essex h do
Demeillus Raoul A draughtsman h 27 Whitney ave
Demeritt Fannie M wid James G b 17 Stewart ave
Merton S foreman U S M Co h 28 Glidden
Demick Lillian Mrs b 8 Pierce ave
DeMings Bessie L Mrs h 13 Lovett
John A lab h 13 Lovett
Demons Anne O b 4 Oak B F
Dempsey John J emp U S M Co rms 15 Pond
Dempster John buffer h 102 Bisson
Deneen James F (Pea) s r Putnam ave [Summit ave
Dengon Hamet wid Vennard b 14
Dennehy Catherine rem to Ireland
Dennis T teamster h 6 Cliff
Dorothy N student b 6 Cliff
Margaret tel oper (Mhd) b 6 Cliff
Mary E teacher b 6 Cliff
Theresa A clerk (S) b 6 Cliff
Dennen Emma F stitcher b 74 Dodge
Dennet Blanche R b 18 Thorndike
Elizabeth J wid William H h 18 Thorndike
Denning Anna H Mrs b r 129 Water
Dennis Charles F boxmkr h 7 Briscoe
Charles S magnetic healer (81 Wash S) h 26 Prospect
Clifford G student b 285 Cabot
Edgar H shoe cutter b 45½ R R ave [R R ave
Frank A emp U S M Co h 45
Grafton S rem to Cambridge
Harry H teamster h 8 Virginia ave
James lab h 19 Charnock
James J emp U S M Co b 19 Charnock
John H h 45½ Railroad ave
Joseph A rem to Swansea N H
Joseph G printer h 285 Cabot
Mary clerk U S M Co b 19 Charnock
Robert M butler at 83 Lothrop
Derby Abbie A wid Charles A h 16 Franklin pl
Florence A student b 59 Bridge
Herbert A ins agt b 59 Bridge
William H bkkpr (B) h 59 Bridge [ct
Dernelis Peter shoe wkr h 9 Phillips
DeReno Thomas lab h 140 Park
Derlinski Nicholas emp U S M Co rms 380 Cabot

HEDGE PLANTS Dwarf and Tall Kinds, Send for Catalogue **SOUTHWORTH BROS.,** Near 602 Cabot St. also on Conant St. Beverly, Mass.

Whitcomb-Carter Co. Sporting Goods
186 Cabot St. Tel. 882 Beverly

Dog Bread A. DODGE & SON CORP., 70 Park St., Beverly
Eastern Elevator and Mills

Dernigan Michael foreman Connolly Bros rms 38 West B F
Dersa William shoe wkr h 8 Cabot
Derwinski Nicholas emp U S M Co rms 380 Cabot
Desantes Frank rem from city
Desanti Frank rem to Italy
Louis deceased [Haskell B F
Deschyver Robert gardener h 8A
Desjardins Emil C shoe wkr h 235 Rantoul [Rantoul
Ernest jeweler 24C Cabot b 235
Desmond Annie F wid Timothy J h 10 Rantoul
Annie M shoe wkr h 6 Fayette
Clara A Mrs forewoman 97 Rantoul h at Lynn
Dennis J emp U S M Co h 10 Rantoul
Frederick J student b 10 Rantoul
Jeremiah F mngr r 58 Pleasant also (J F Desmond & Co) 124 Rantoul h 58 Pleasant
J F & Co undertakers 124 Rantoul
Livery and Boarding Stables J F Desmond mngr r 58 Pleasant [ant
Margaret E student b 58 Pleas-
May F student b 58 Pleasant
DeSousa Manuel I hairdresser 153 Cabot h 105 Bisson
DeTour Frank W draughtsman h 5 Stewart ave
Deveau John carp h 26 Grant
Dever James emp U S M Co b 23 Balch [Knowlton
Devine Charles V shoemaker b 21
Elizabeth E hkkpr h 21 Knowlton [ave
Ella M nurse b 21 Bates Park
Johanna S wid John H h 21 Bates Park ave
Joseph A cutter b 21 Knowlton
Joseph P painter b 21 Bates Pk ave
Thomas W mach h 7 Marsh ave
William A master mariner h 18 Agate [lett
Devito James V shoe wkr h 7 Bart-
DeWire Genevieve student b 30 Eastern ave
M Esther b 30 Eastern ave
Walter A druggist 147 Rantoul h 30 Eastern ave [Balch
Dewitt Hendy J gardener h r 127
Henry F rem to Peabody
Dexter Franklin Dr (B) s r Hale opp Witch lane P C
Gertrude W supervisor music public schools rms 20 Columbus ave
Dexter Gordon (B) s r off Hale opp Catholic church B F
Harriet (Boston) s r off Hale opp Witch lane
Marion R teacher High school b 24 Pierce ave
Robert L clerk U S M Co h 9½ Pierce ave
Ruth E b 24 Pierce ave
DEXTER SAMUEL R contractor and builder 126 Park h 24 Pierce ave See page 31 [Common lane P C
Sarah Rogers wid George s r
Dextradeur Charles J lather h 400 Cabot [Creek
Dailissandrio Dominico driver h 10 Dominico lab h 13 Creek
Dias Alden F mach h 19 Herrick
DiCarlo Joanni lab b 146 Park
Dichereolio Frank lab h 59 Federal
Dickinson Edwin R elect h 35 Broadway
Joseph S rem to Canaan N H
Dickson George H mach h 94 Hale
Dicolafrancesco Grafio lab b 10 Creek
Diette Arthur D mach h 11 Lothrop
DiGeneva Angelo student b 141 Park
Nicoll emp U S M Co b 141 Park
Paul lab b 141 Park
DiGenova Andrea emp U S M Co h 141 Park
Diggins Annie M clerk 275 Cabot b 18 Walnut ave
Arthur A hay grain cor Cabot and Beckford and 45-47 Beckford h 14 Swan
Evilena E bkkpr b 14 Swan
Howard elect b 331 Cabot
Lillian E cashier 186 Cabot b 14 Swan
William helper b 662 Hale
DiIntino Dominick driver b 31 Front [Cabot
Dike Sarah M companion at 71
Dillihunt James E mach U S M Co h 35 Beckford
Di Lorenzo Dominic lab b 143 Park
Frank lab h 143 Park
Di Luca Julio lab h 139 Park
Sabadino lab h 136 Park
Di Mambro Louis shoe wkr h 287 Rantoul
Di Mele Rocco lab h 4 Creek
Dimick Lillian L b 8 Pierce ave
Dimaco Joseph stone mason b 26 Chase
Di Mico Biagio mason b 260a Cabot
Joseph mason h 260a Cabot

City Square Garage, Beverly, Mass. Telephone 124-W. Automobile Storage **Gloucester Crossing. W. E. Jones**

Automobile Supplies and FIRST LASS REPAIRING
J. ELMER WOOD
8 RAILROAD AVENUE

W. H. McCORMACK AUTOMOBILE FENDERS & HOODS ENAMELED & BAKED
326 Rantoul Street Tel. Conn. Beverly, Mass.

Di Mico Vincenzo dressmkr h 260A Cabot
Dinapoli Carmen Mrs h 11 Mill
Dineen Daniel mach h 41 Elliott
Di Nicola Selvino lab h 144 Park
Dion Adolph clerk 418 Rantoul b at Salem [Salem
Alexander clk 418 Rantoul h at
George clerk 418 Rantoul h at Salem
Dionne Louise b 35 Simon
Nelson dresser b 128 Water
Pantaleon oper h 35 Simon
Di Palma Riphael lab h 144 Park
Di Paolo Amato plasterer h 38 West Dane [31 Front
Rocco yardman r 60 Pleasant h
Vito mill hand b 31 Front
Dirito Vittorio shoe wkr b 27 Home
diRubio Angelo lab h 146 Park
Disney Alfred W clerk U S M Co h 37 Federal
Di Sorio Nunzioto lab h 146 Park
Di Veglia Joe shoe wkr h 10 Jasper
Louis shoe wkr b 10 Jasper
Dix Albert W chauffeur h 584 Hale P C
George E died Sept 6 1914
Dixon Clara R h 261 Cabot
Di Zanni John gardener b 158 Park
Doane Charles L carp h 637 Essex
Etta M Mrs dressmkr 52 Cabot h do
Harold P student b 116 Bridge
DOANE HOWARD A carpenter and contractor Thissell n Hale P C h 807 Hale B F See page 788
Jane wid Hiram E h 39½ Stone
Jeannette student b 116 Bridge
John O shoe wkr h 303 Cabot
Thomas F carp h 116 Bridge
Dobie Alonzo emp U S M Co rms Y M C A
Doble Clara L Mrs dry goods 192 Cabot h 16 Washington
Leon C clerk P O h 9 Lowell
Dockham Charles E stableman h 8 Dane [358 Cabot
Charles H letter carrier P O h
W Harold laundryman b 295 Rantoul
Dockum Charles teamster h 4 Colon
Nettie wid George b 21 Blaine ave
Wilbur G mach b 21 Blaine ave
Dodd Bessie B box maker b 163 Essex [W Dane
Charles H clerk 302 Cabot h 22
Edmund G custodian sch bldgs h 74 Essex [Essex
Hannah J wid Jacob M b 163
Harold G plumber b 74 Essex
Dodd Nellie L seamstress b 163 Essex [Essex
Roland B emp U S M Co b 74
Sarah F teacher b 74 Essex
William L janitor High sch h 163 Essex [tral
Dodge Albert W carpenter h 14 Cen-
Alice M b 3 Thorndike
Alice M Mrs rem to Haverhill
Alna H farmer h 138 Conant
Andrew farmer h 200 Dodge
Ann E wid Andrew 2d h 24 Federal
Ann E wid Joshua S h 400 Cabot
Annie P wid Israel W h 11 Atlantic ave [h 75 Lovett
Arthur F shoe mfr Bow c Park
DODGE A & SON CORP Chester P Dodge pres and treas flour and grain 70 Park poultry supplies 75 do See head lines Bev names
Beatrice T nurse Bev Hosp b do
Benjamin B h 388 Cabot
Bessie F teacher (Everett) b 17 Arlington ave [ct
Charles H shoe wkr b 5 Silver
Charles H cream 27 Wallis h do
Charles L died Apr 25 1915
Charlotte P wid J Stanwood h 76 Cabot [n Giles ave
Chester L mach h 18 Stewart ave
Chester P pres A Dodge and Son Corp h 9 Columbus ave
Clarence L jobbing h 23 Ocean
Clytie E bkkpr 9 Abbott b 11 Atlantic ave [toul
Edwin E shoe wkr h 128 Ran-
Eleanor L clerk 38 Lovett b 41 Wash [ver ct
Elizabeth G emp (Dan) b 5 Sil-
Elizabeth N wid Elbridge A h 17 Arlington ave
Ella wid George h 4½ Dane
Ethel S asst librarian public library b 6 Summer
E Mason shoe wkr h 128 Rantoul [Cabot
Frances L wid Roger E h 356½
Frank W painter h 27 Arthur
Frederick A market gardener 203 Dodge h do [pect
Frederick N cutter h 22 Pros-
George A died Jan 27 1915
George W lea wkr h Holden
Georgianna F wid Lucius B h 282 Cabot
Harold L gardener b 203 Dodge
Hazel student b 203 Dodge
Henry E gardener h 26 Judson
Henry E 2d inspector of milk city hall h 658 Cabot [ave
Ida E wid Charles b 18 Stewart

ASK YOUR DEALER Telephone Beverly 70
North Shore Ice Cream, the Cream of Quality.
Hardy Roses Bush, Climbing, Trailing and Tree Varieties Send for Catalogue
Southworth Bros. Near 602 Cabot St., also on Conant St. Beverly, Mass.
MILK Certified by the Medical Milk Commission of Boston produced and delivered by Prospect Hill Farm, Essex, Mass. J. A. & W. H. GOULD, Props. Telephone Essex 13

COAL BEST QUALITY Prompt Delivery LOWEST PRICES WOOD
JOHN GIRDLER, Beverly Telephone 469

R. E. Henderson & Co. All Kinds of Insecticides and Scalesides for Sale
5 COLON STREET. P. O. BOX 244. Telephone. BEVERLY, MASS.

Dodge Isabella b 200 Dodge
Israel R student b 11 Atlantic ave [41 Wash
Jennie P asst Pub Library b
J Clifford cutter h 6 Summer
Leonard rem to Ipswich
Levi W h 606 Cabot
Lillian F clerk (B) b 26 Judson
Louis L draughtsman h 3 Sargent ave [ave
Louise R student b 9 Columbus
Lydia A Mrs b 5 Echo ave
Marion C student b 9 Columbus ave
Marion L sten (S) b 14 Central
Martha A b 18 Stewart ave
Martha C h 346 Dodge
Mary A reader b 3 Sargent ave
Mary E wid Charles L h 41 Wash [Bridge
Moncena M att'y (B) b 54
Perley N (Pierce & Dodge) 593 Cabot h 595 do [Dodge
Rodney M gardener b 203
Ruth A wid John P seamstress h 5 Chestnut [Chestnut
Ruth A clerk U S M Co b 5
Shoe Co (Garden City Shoe Co) 47 Park
Stephen L rem to Salem
Susan A b 24 Federal
Susan J h 24 Federal
Walter F market gardener 200 Dodge b do [Prospect
William J salesman (B) h 20
Dolan Annie G nurse b 521 Cabot
Mary M rem to Plymouth
DOLL'S HOSPITAL Arthur H Fowler propr 250 Cabot also variety do See page 803
Dollard Lewis A farmer h 73 Conant
Ray A bkkpr 228 Cabot b 73 Conant [Simon
Dollen Jacob emp U S M Co h 11
Dolliver Amos A mach h 118 Bridge
Clarence S apprentice b 29 Kernwood ave
Eugene cook rms 4 Prospect
Harold A mach b 29 Kernwood ave
James C laster rms 145 Lothrop
Sarah E wid Whitfield F h 29 Kernwood ave
Z Mabel shoe wkr b 29 Kernw'd ave [wood ave
Dolloff Dennis A carp h 25 Kern-
Marshall W student b 25 Kernwood ave
Domnick Lella G bkkpr U S M Co b 20 Stone [Stone
Mary E Mrs shoe wkr h 20
Donahue Bridget wid Thomas b 13 School [h 20 Lyman
David T foreman U S M Co
Hannah wid Michael h 6½ Linden ave
John shoe wkr b 6½ Linden ave
Margaret cook at 283 Elliott
Nora maid at 11 Thorndike
see Donohue
Donato Cosmo hairdresser 27 Cabot h 71 Park
Danni lab b 143 Park
Doner Charles E supervisor penmanship Norman school (Salem Bridgewater and Framingham) h 9 Devon ave [ave h do
Donkin James M carp 36 Thorndike
Minnie L vocal teacher 36 Thorndike ave b do
Donlon John F mason h 8 Prospect
John W plumber b 8 Prospect
Marcureta M b 8 Prospect
Mary E shoe wkr b 8 Prospect
Theresa b 6 Back
Thomas lab h 6 Back
Donnelly John moulder h 18 May
John E inspector h 101 Hale
Katherine b 101 Hale
Thomas J mach h 2 Orchard
William shoe wkr b 18 May
Donovan Alice wid James b 490 Rantoul
Cornelius F time keeper 640 Hale h 18 Haskell B F
Daniel rem to Lawrence
Daniel J shoe wkr h 18 Fayette
Ellen F Mrs h 55 Hale
Frank baker 278 Cabot h at Danvers [Simon
John A emp U S M Co h 27
John P mach U S M Co h 31 Beckford
Marjorie E b 55 Hale
Mary wid Michael J b 99 Corning [chard
Michael H inspector h 5 Or-
Nellie maid at Mrs C H Price's Colon
Nellie C b 18 High B F
Peter gardener h 18 High B F
Thomas J shoe wkr h 44 Pleasant [den ave
Doody Frances tel oper b 19 Lin-
Josephine A bkkpr 253 Rantoul b at Salem
Doogue William paper hanger (Man) h 37 Federal s r 14 Hayes ave
Dooling Daniel mach h 300 Rantoul
Francis X shoemaker h 9 Back

GEORGE L. CANN, Fire Place Work a Specialty
Telephone. 55 Broadway, Beverly

Solon Lovett RIAL SIDE LOTS FOR SALE Elliott St., Bridge Street, Giles Avenue, New County Road.
602 CABOT STREET or 63 FEDERAL STREET, BEVERLY, MASS., Tel. 255-W

Dooling Frank X jr shoe worker b 9 Back [Mulberry
Frank H packer U S M Co h 10
Irene T emp U S M Co b 410 Rantoul
James A tinsmith h 410 Rantoul
James A jr student b 410 Rantoul [Rantoul
Mabel A lining maker b 410
S Edna b 10 Mulberry
Doran Annie T shoe wkr b 16 Front
Margaret T shoe wkr b 16 Front
William H mor wkr h 16 Front
Dorgan William E shoe cutter rms 90 Rantoul
Dorman Eli M mach h 205 Cabot
Dorothy Elias H lab h 393 Cabot
Dossett Emily wid Arthur L b b 34 Lothrop
Willard shoe wkr b 13 Edwards
William lab h 13 Edwards
William A teamster b 13 Edwards [22 Pickett
Doty Edna M clerk 58 Rantoul b
Ernest F milk and cream 485 Elliott h do
Ethel clerk 220 Cabot b 32 Dane
Doucett Charles b 485 Elliott
Fabian S b 13 Fayette
Jesse A tender Balch st crossing h 13 Fayette
Joseph A shoe wkr b 13 Fayette
Mary C shoe wkr b 13 Fayette
Peter D shoe wkr h 380 Rantoul
Doucette James elect h 5 Linden ave
Lucy shoe wkr b 21 River
Dougherty Helen E wid William J b 33 Hart B F [B F
Mary J wid William H h 33 Hart
William J Dr died Apr 6 1915
Douglass Annie D hkkpr b 448 Cabot
Margaret housekeeper b 10 Rich
William H lamp mkr h 56 Western ave [Rantoul
Doukellis Gabriel helper rms 451
Doumaney Alexander M laces etc 317 Cabot b 41 Elliott [Cabot
Dow Charles F shoe maker h 337
Ethel L stenog b 337 Cabot
James B (J B Dow & Co) 6 Oak B F h 707 Hale B F
John J (Garden City Press) 316 Rantoul h at Danvers
J B & Co (James B Dow and John H Cheever) coal 6 Oak B F and Manchester
S Harvey (S H Dow & Co) 60 Pleasant h 46 Cabot
S H & Co (S Harvey Dow and Clara E Patten) shoe stitching 60 Pleasant
Waldo H mach b 24 Bartlett
Driscoll Walter W teamster h 13 Knowlton
Dowd Mary Mrs h 80 Lothrop
Dowling Charles printer rms 30 Railroad ave
E Pearl student b 770 Cabot
Grace student b 19 Gage
John P foreman U S M Co h 4 Myrtle
Downes Mary D Mrs rms 42 Bartlett
Downey Albert helper rms 21 Myrtle
James H asst pastor St Margaret's church b 668 Hale B F
Downing Annie wid Simon L h 18½ Bisson
Arthur musician b 18½ Bisson
Henry W belt mkr h 49 Winthrop ave [h 14 Central ct
Lillian W teacher Hardie school
Susie E dressmaker h 14 Central ct
Doyer Nelson watchman h 32 Water
Doyle Annie T wid William h 728 Hale B F
Charlotte W h 25½ Atlantic ave
Elizabeth A wid Abram T h 14 Stone [32 Bartlett
Frederick W plumber 16 Bow b
John T engineer B & M R R h 32 Bartlett
Mary h 112 Corning
Willis lab rms 109 Elliott
Dragano Croce lab b 10 Creek
Drago David rem to Maine
James b 2 Wentzell ave
John B mgr 203 Cabot h 81 do
Mary wid Nicol h 2 Wentzell ave
Drake David plumber 16 Bow h at Danvers
Dreamland Bowling Alley James H Gorman mgr 68 Railroad av
Dresel Louise (B) s r Hale at Mingo Beach hill P C [ford
Drew Frank H mach rms 13 Beck-
Drewey Walter gardener h Beaver Pond rd
Drinan M A Mrs propr Beverly Inn Lothrop c Abbott h do [land
Drinkwater George F rem to Eng-
George F jr clerk 1 West b 728 Hale B F
Lily D Mrs h 728 Hale B F
Driscoll Alphonso P supt b 40 Pleasant [do
Florence contractor 245 Elliott h
John E lab h 4 Heather
John F rem to Florida
Katherine A Mrs teaming 40 Pleasant h do
Othello elev oper b 34 Stone
Thomas A eng U S M Co h 8 Dane
William shoe wkr b 4 Heather

HARDY VINES Strong, Healthy Plants Send for Catalogue **SOUTHWORTH BROS.** Near 602 Cabot St., also on Conant St. BEVERLY, MASS.

Contractors' and Builders' Supplies
WHITCOMB-CARTER CO., 186 CABOT ST. BEVERLY Tel. 882

Stock Feed A. DODGE & SON CORP., 70 Park St., Beverly
Eastern Elevator and Mills

Driscoll William J sales 116 Water b 11 Phillips ct [School
Drislane Michael T gardener h 19
Driver Isabella M Mrs h 38 Dane
William R (B) s r 30 Wash
Drown Frank E draughtesman U S M Co h 15 Lyman [Glidden
Drudi Louis emp U S M Co h 77
Drugan Bertha teacher South sch b 1 Raymond ave
Guy J (Dunn's Ex Manchester) b 1 Raymond ave
Drugan Joseph R foreman U S M Co h 1 Raymond ave
J Darwin mach h 129 Dodge
Duane Catherine A student b 25 Lyman
Florence A b 25 Lyman
Helen teacher Ryal Side school b 25 Lyman
Mary E stenog b 25 Lyman
William M foreman U S M Co h 25 Lyman [ave
Dube Alphonse J driver h 5 Doane
Louise bkkpr 11 Rantoul b at Salem
Paul lab h 10 W Dane
Pierre mach h 390 Cabot [Cliff
Wilfred emp U S M Co h 23
Dubia Glendine student b 75 Enon
Merton J mach h 75 Enon
Dubuque Adelard mach h 321 Rantoul [bot
Duckworth William mach h 372 Ca-
Duclow Ellsworth L clerk (S) b 14 Roosevelt ave [velt ave
Frank E moth wkr h 14 Roose-
Marjorie b 14 Roosevelt ave
Ruth N bkkpr (S) b 14 Roosevelt ave [Home
Dudley Carl W clerk 194 Cabot h 2
Edmund B dentist 173 Cabot h do [21 1914
Nancy E wid John F died May
Roy M carp h 23 Marsh ave
William D printer 91 Rantoul b 2 Milton [2 Milton
William W printer 91 Rantoul h
Duerden Charles emp U S M Co h 11 Mill [Cabot
Dufault Alphonse laundryman b 58
Duffey T C & Co (Thomas C Duffey) last mnfrs 53 Bow
Thomas C (T C Duffey & Co) 53 Bow h 51 Lovett
Dugan Annie F Mrs h 10 Cabot
Bertha teacher South sch b 1 Raymond ave
Cornelius clerk 24 Cabot b 20
Edward C bkkpr U S M Co b 20 Summit ave [Summit ave
Frances b 20 Summit ave
Dugan John coal hoister b 20 Summit ave
Michael P chief engineer Salem pumping station h 1 Salem
Thomas F engineer (S) h 20 Summit ave [mit ave
Timothy stockfitter b 20 Sum-
Duke Cuthbert W printer 202 Rantoul b 19 Pond [toul
Dukellis Gabriel cook rms 451 Ran-
Dumas Albert A lab b 93 Elliott
Edward J auto repr h 18 Ropes
Euclid b 93 Elliott
Joseph shoemaker h 68 Cabot
John P lab h 14 Summit ave
Joseph A emp U S M Co h 93 Elliott
Joseph E mach h 6 Bennett
Louis E carp h 3 Charles
Dumphy Annie M wid Jerome b 373 Elliott
Bradford J b 373 Elliott
Dunbar George A carp h 17 Roundy
O Chester carp h 18 Walnut ave
Perley E carp h 20 Walnut ave
Dunbary John lab rms Bruneau Chambers [ave
Duncan Alfred mason h 13 Giles
Charles b 16 Central ct
David W carp 98 Park h at Danvers [428 do
Edwin M grocer 422 Rantoul h
Ernest A shoe wkr h 12 Hobart ave
Ruth student b 428 Rantoul
William carp b 15 Roundy
Duncanson Ellen E bkkpr (Waltham) b 48 Colon
Emma J b 48 Colon
George D rem to Galveston Tex
William D milk 48 Colon h do
Dunham Elizabeth rem to Stoneham
Otis E lawyer (B) h 204 Dodge
Dunn Elizabeth G shoe wkr b 242 Rantoul
Frances shoe wkr b 242 Rantoul
John emp U S M Co h 21 Ocean
Margaret b 210 Hart
Mary wid Wm h 242 Rantoul
Dunning Frank B h 9 Bertram
Dunt Edward mach h 321 Cabot
Dupee Frank G student b 100 Corning
Helen C b 100 Corning
Lillian sten U S M Co b 100 Corning
Roger S student b 100 Corning
William E coachman h 100 Corning
Duplessis Antoinette b 85 Elliott
Eugene emp U S M Co b 85 Elliott

City Square Garage. Beverly, Mass. Tel. 124-W. Welding, Storage Battery Charging. Repairing of All Kinds. **W. E. JONES** Gloucester Crossing

Beverly Trust Company 217 Cabot Street **Extends every courtesy**

SHEEHAN & MURPHY **High and Low Pressure Steam, Power and Hot Water Fitting**
260 CABOT ST., BEVERLY 15 BOW ST. 87 FLINT ST. } SALEM Orders Taken Tel. 137-W Beverly

Duplessis Melanise wid Wilfred h 85 Elliott [son
Rene emp U S M Co h 31 Mason
Dupre Frank carp h 406 Rantoul
Duquette John J steel hardener h 37 Mill [Grant
Ovide D emp U S M Co h 22
Durand Blanche rem to Maine
Edwin E rem to Me [dicott
Durdan Emma A domestic at 7 En-
Durgin George D sec (Durgin Jacobs Co) 218 Cabot b 35 Wash
Jacobs Co clothing 218 Cabot
Jennie P wid David b 3 Echo ave [Rantoul
William E shoe wkr rms 90
Durland Etta F wid Robert M rem to Lynn
Robert W rem to Lynn
Durling Frederick B mason b 15½ Fayette [ette
George E teamster h 15½ Fay-
George E jr driver b 15½ Fayette
Joseph A teamster b 15½ Fayette
Durocher Alfred J emp U S M Co h 6 Charles [Charles
Alice E emp U S M Co b 6
Dushinski Joseph lab h r 125 Balch
Duso Adelbert W moulder h 431A Cabot [19 Mill
Dutcher Sarah E wid William W h
William W shoe cutter h 33 Mill
Dutelle Jesse A teacher Manual Training School h at Somerville [Pond
Dutra Francis T mach h 32
Theodore h 22 Winthrop ave
Dwyer James J toolmkr U S M Co h 16 Ropes
John Co (William J Dwyer) blacksmiths 662 Hale B F
Mary wid John h 662 Hale B F
William J (J Dwyer Co) 662 Hale b do B F
Dyer A mach rms 90 Rantoul
Frank carp h Melvin ave
Henry I carp b 156 Hart B F
Jenette wid Roderick b Melvin ave [way rms 14 Elliott
William G shoe repr 49 Broad-
Dyson Eugene E draughtsman h 21 Green
EACRETT ELIZABETH maid at Bev Hosp b do
Eames Hilda W teacher South sch rms 19 Central [Bridge
Earle Nancy S wid Charles H b 59
Eastern Elevator and Mill (A Dodge & Son Corp) propr 70 Park
Eastern Shoe Co (John M Whitcomb) shoes 184 Cabot
Eastham Grace M student b 96 McKay [h 96 McKay
Henry W dept supt U S M Co
Susie W teacher (Middleboro) b 96 McKay [ton
Eastman Burton C rem to Arling-
Earl draughtsman b 436 Rantoul
Edward S rem to Brunswick Me
Judith S b 46 Cabot
Leon C mach h 3 Hillside ave
Mary wid Samuel G (Somerville) s r 3 Salters ave
Thomas A (Elliott Chambers) 436 Rantoul h do [b 5 Grant
Eastwood Arthur F emp U S M Co
John H mach h 6 Ropes
Jonas mach h 5 Grant
Eaton Arthur W designer U S M Co h at Wenham [ave
Chester J (B) s r 34 Crescent
Fred F clerk U S M Co h 496 Cabot [at Wenham
G Forrest cashier U S M Co h
Harrison H inventor U S M Co h 59 Lovett
Hattie Mrs nurse b 15 Butman
Jennie M b 496 Cabot [Cabot
Marland M physician (B) b 496
Paul S druggist 434 Rantoul h 407 Elliott
Warren yardman b 43½ Federal
W Murray foreman S M Co h 458 Cabot
& Hobbs (Edward L Hobbs) proprs "The Seaside" 10 Bay
Ebsen Arthur C bkkpr 58 Rantoul h 28 Odell ave
Echelberry Margaret E Mrs linotype oper b 32 Broadway
Eddy Maud G b 99 Haskell B F
Robert emp U S M Co rms 436 Rantoul [ell B F
William F city lab h 99 Hask-
Edgerton Helen M wid F Dwight h 8 Summer
Edgett Carrie C b 329 Cabot
Grace L teacher (Summit N J) b 329 Cabot
Horace P civil eng b 329 Cabot
Isaac H h 329 Cabot
Ruth F tutor b 329 Cabot
Edmands Harriet A propr Hotel Beverly h do [Home
Edwards Alwood B shoemaker h 24
Andrew S city coll 4 City Hall h 77 Lovett [do
Anna G dressmaker 311 Cabot h
Anna M b 552 Essex
Annie M wid Lewis C h 23 Charnock [ton ave
Arthur E sten (B) h 25 Arling-

Shade Trees in Assortment Southworth Bros. Send for Catalogue
Near 602 Cabot Street, also on Conant Street BEVERLY, MASS.

Certified Milk, Prospect Hill Farm, Essex, Mass.
J. A. & W. H. GOULD, Proprietors - - Telephone Essex 13
Delivery on the North Shore, Boston and Brookline

KING ARTHUR FLOUR
'A Royal Peer in the Kingdom of Wheat' H. P. Woodbury & Son Agents 123 HALE ST., BEVERLY Tel. Con.

R. E. Henderson & Co. All Kinds of Insecticides and Scalesides for Sale
5 COLON STREET. P. O. BOX 244. Telephone. BEVERLY, MASS.

Edwards Benjamin L florist 556 Essex h do
Bertha N b 54 Dodge
Charles W lab b 540 Essex
Clarence A bkkpr U S M Co h 8 Northern ave
Dora L bkkpr b 526 Essex
EDWARDS EDWIN A carpenter contractor and real estate 5 Peabody ave h do See page 791 [ave n Essex
Ezra D farm hand h Lincoln
Ezra F bee raiser Foster n Cole h do [Dodge
E Clinton ins (50 State B) h 116
Frances G student b 100 Dodge
Frank farmer h 266 Dodge
George H farmer h 320 Dodge
Hazel M clerk 58 Rantoul b 56 Bisson
Henry W engineer h 56 Bisson
Isabelle b 48 Stone [54 do
Israel O grocer 54½ Dodge h
John F farmer h 540 Essex
Joseph H M drug clk 207 Cabot h 100 Dodge
Justin M farmer h 552 Essex
Perley A last mkr b 24 Home
Rufus C farm hand b 552 Essex
Sarah A h 74 Conant c Ellsworth ave
EDWARDS STEPHEN A D contractor and stone mason 526 Essex h do See page 788
Egan Edward mach b 12 Charnock
Francis b 12 Charnock
James emp U S M Co h 21 Charnock [nock
Katherine L student b 12 Char-
Thomas lab h 12 Charnock [nock
Vina M seamstress b 12 Char-
Eicke Carl F gardener h 646 Hale P C [c West Beach hill B F
Eisemann Julius (Boston) s r Hale
Eisenhaure Bertha rem to Florida
Elderkin May b 44 Charnock
Eldred Edwin clerk 233 Cabot rms 12 Grant [Railroad ave
Eldredge Albert F shoe wkr rms 11
Alfred tinsmith (S) b 10 Willow
Amy A bkpr 1 Water b 41 Lovett
Austin F lastworker b 2 Elm
Edward P clerk h 40½ Central
Harriet E wid Joseph N h 2 Elm
I Frank poulterer h 139 Valley n Hale B F
Lucy T hkkpr b 139 Valley B F
Mary J wid Benjamin W h 41 Lovett
Perley G h 50 Lothrop
Eldridge Adelbert A emp U S M Co h 2 Dane
Eldridge Archibald A shoe cutter rms 32 Railroad ave
Eugene student b 2 Dane
Harold A (H A Eldridge & Co) also treas Bev Garage and Automobile Co 324 Rantoul h 7 Woodland ave
Henry A painter h 2 Dane
ELDRIDGE H A & CO (Harold A Eldridge) painters paper hangers paints and wall papers 324 Rantoul See page 798 [h 7 Woodland ave
Jacob P real estate 324 Rantoul
Maude clerk 226 Cabot b 2 Dane
Ora stitcher b 2 Dane
Percy C emp U S M Co h 306
Robert P clerk b 2 Dane [ave
Elfstrom L Olaf mach h 12 Giles
Elizabeth Martha T Shop (Misses Kilham) 56 Lothrop
Ellingwood Ella T tel oper (B) h 238 Cabot
Mellana A h 238 Cabot
Elliot Hattie M nurse b 14 Butman
Elliott Chambers 436 Rantoul
Charles died March 27 1915
Charles H coal 7 Pond h 17 do
Charles R shoemaker h 24 Bow
Elsie C bkkpr 118 Cabot b 3 Ober
Elizabeth P b 37 Federal
Esther G designer b 24 Bow
Florence seamstress b 339 Cabot
George H h 458 Essex [Dodge
Harold J sheet metal wkr b 12
Harry D draughtsman h 24 Whitney ave
Hervey carpenter h 14 Butman
Horace E carp h 74 Standley
Israel M driver h 3 Ober
James plumber h 12 Dodge
John W farmer h 460 Essex
Lydia E wid John T h 91 Haskell B F [Essex
Lydia H wid Stephen P h 460
Olive C student b 17 Pond
William E city foreman h 35 Baker ave [Ocean
Ellis Clara A Mrs laundress h 23
Ernest I police officer h 18 Brown [ave
Eva G bkpr (Man) b 8 Appleton
Harry B foreman U S M Co h 5 Sturtevant [Brown b do
Hazel M teacher dancing 18
John M h 9 Lovett
Merton E foreman U S M Co h 25 Peabody ave
Olin C broker h 9 Lovett
Ellison Daniel emp U S M Co h 47 Simon [Kay
Elizabeth B artist b 82 Mc-

Crosby & Cann, Office 33 Prospect St., Beverly LEWIS A. CROSBY Tel. 747-W Masons Contractors

HARPER GARAGE CO., Beverly, Mass. Tel. 59
W. A. ROWE. Agents for Overland, Ford and Hudson F. R. HARPER

Elllison Iver L mach 435A Cabot
Laura clerk U S M Co b at Salem [clerk h 31 Ocean
Elwell Elizabeth H wid Newton
Harry N student b 31 Ocean
Sarah M maid at 12 Lovett
Emanuel Athan shoewkr h 93 Cabot
Emanuelson Edward mach h 29 Grant
Embree Elmer A clerk U S M Co h at Boston [31 Vestry
Emerson Anna A wid Fred C b
Belle L Mrs h 47 Elliott [Dane
Guy L milliner 263A Cabot b 68
John M plumber h 47 Elliott
Samuel rms 18 Federal
William B rem to Waltham
Emery Archie L mach h 332 Cabot
William E phys Bev Hosp rms 376 Cabot [12 Highl'd ave
Emmett Joseph J driver 98 Park b
Mildred L Mrs bkkpr 98 Park b 12 Highland ave
Emmons Elizabeth B teacher High school rms 68 Dane
Emo James gardener Geo Lee's h Hale n West Beach B F
Emptage Rosamond hkkpr at 545 Cabot
Emstron Karl mach rms 405 Cabot
Endicott Agnes W b 16 Broadway
Annie E wid Samuel A h 13 Bartlett [b 13 Bartlett
George A clerk r 60 Pleasant
Margaret b 16 Broadway
Robert R died Sept 18 1914
William died Sept 17 1914
Ennis Joseph N rem to Salem
Eno Edward rem to Vermont
Enos Manuel F barber h 24 Mulberry
Enrico Gasperoni h 61 Federal
Enslow Mary D wid Joseph A b 11A Lennox
Entremont Alfred carp h 17 Bennett
Eori Frank lab b 136 Park
Eppler Henry draughtsman h 66 Dane
Erdman Martin (N Y) s r Prince
Erickson Dorithea maid at 16 Atlantic ave
Edward inventor h 24 Glidden
Frank O mach h 10 Mason
Hilma Mrs matron Edwards sch h 19 River
John A mach h 18 Grant
Simon die maker h 19 River
Ericson Franklin R student b 10 Mason
John mach h 33 Chase
Ernston Karl mach rms 405 Cabot
Eromo Antonio shoe wkr b 18 Roundy
Erving Elmer J painter h 394 Cabot
Essen Svhen H emp U S M Co h Beaver [Chase
Estabrook James F boxmaker h 21
Mary J wid George W h 3 Lovett
Esterbrooks Silas L mach h 7 Dearborn ave [B F
Estes Edward A forester h 754 Hale
Eliza A wid George W (S) s r 15 Lake View ave
Willard D emp U S M Co h 10 Dearborn ave [ave
Willard H student b 8 Dearborn
Esty Waldo P teamster b 6 Woodberry ave [vers
Etherington Clifford rem to Dan-
Evans Albert S rem to Boston
Charles H rem to Chelsea
Mary wid Archibald rem to Wells Maine
Robert D Mrs (B) s r off 55 Ober [Chapman
Zaphira O wid John C h 14
Eveleth Sarah B wid Jonathan S died March 30 1915
Everett Edna A clerk 240 Cabot b 35 Stone
Herbert C draughtsman U S M Co h 45 Butman
Everts Emil rem to Roxbury [ave
Evitts Ernest E mach h 8 Walnut
Oswald L mach h 288 Cabot
Ewing Frank K h 44 Essex
Lawrence rem to Worcester

FABYAN MARSHAL (B) s r Webster B F
Facteau Phillip lab h 375 Rantoul
Fagan James J mach h 3 Galloupe ave [sta h at Salem
Thomas fireman Salem Pump
Fairburn Robert J clerk U S M Co h 2A Charles
Falceteno Carmine lab h 33 Home
Fales Alberta nurse Bev Hosp b do
Charles A emp U S M Co rms 5 Beckford [b 315 Rantoul
Fall Ella M Mrs supt (230 Devon B)
Gladys A student b 28 Winthrop ave
Lillian maid at 14 Bisson
Fallon Edward F mach rms 47 Abbott [Pond
John J foreman 97 Rantoul h 43
Falls Annie L shoe wkr b 14 Bow
Hamden A eng h 14 Bow
Faloni Crescenzo mason h 2 Porter
Falvey Loring T pressman h 13 Bates Park ave [kell B F
Fanning James J gardener h 97 Has-

NURSERY STOCK A Full Line Send for Catalogue **SOUTHWORTH BROS.** Near 602 Cabot St., also on Conant St. Beverly, Mass.

Whitcomb-Carter Co., AUTOMOBILE SUPPLIES
186 CABOT STREET Telephone 882 BEVERLY

Hay A. DODGE & SON CORP., 70 Park St., Beverly
Eastern Elevator and Mills

Farley Raymond W telegrapher B & M R R sta B F b at Rockport [Almshouse h do
Farnham Ada M Mrs matron Bev
Mildred F student b 18 Cedar
Charles H civil eng b 18 Cedar
Mildred F student b 18 Cedar
Walter supt Bev Almshouse 18 Cedar h do
Farquhar Jennie A stenog Y M C A b 339 Cabot [ger ave
Farr Albert W pressman h 21 Fol-
Carrie wid H Nelson b 18 Bridge
George I painter h 18 Bridge
Louella M wid Wm b 276 Cabot
Farrell John E heel mfr 11 Rantoul h at Danvers
Harry C master mechanic U S M Co h at Swampscott
Farrin Arthur G clerk (S) h 82½ Essex [rop
Ernest L sales (B) h 44 Loth-
Melvin D carp h 38 Crescent ave
see Ferrin
Farrington Fred C foreman U S M Co rms 32 Railroad ave
Revilo E mach rms 41 Federal
Farrow Albion chef rms 24 Judson
Fasligian John tailor b 68 Essex
Fassett Addie B wid George E h 396 Cabot
Gardner student b 396 Cabot
Faulkner Ethel M tel oper (S) b 20 Home
George H mach h 20 Home
Harriet E stenog U S M Co b 20 Home [Fayette
Herbert G clerk 186 Cabot h 8
Faunce Carl C forester h 137 Lothrop [thur
Fay Catherine F student b 29 Ar-
John gardener h 34 West B F
Mary E student b 29 Arthur
William J painter h 29 Arthur
Fearing Benjamin H dentist 244 Cabot h 37 Bertram
Federico Antonia Mrs h 277 Rantoul
Feeney James asst janitor Bev Hosp b do
Margaret M maid at 28 Columbus ave [21 Swan
Patrick janitor Bev Hospital h
Fegan Leverett stockfitter h 38 Butman [38 Butman
Mildred A teacher South Sch b
Nellie A pupils savings coll b 38 Butman [man
Roger W clerk P O b 38 But-
Felch Harriet domestic at 47 Railroad ave
John lab rms 235 Rantoul
Felch Joseph popcorn vender h 26 Pleasant
Fellows Elizabeth D b 14 Central
Henrietta wid Alonzo h 14 Central [tral
Irene F teacher (S) b 14 Cen-
N Warren ins (B) h 4 Enon
Reginald A b 14 Central [rick
Feltch Lewis W mach rms 35 Her-
Fenton John lab h 24 Chase
John F painter also furn repr 26 Essex h 15 Central
Ferguson Charles P shoe worker h 85 Bisson [do
Edward F clerk 382 Cabot h 413
Fred A clerk 123 Hale h 126 do s r Margaret ave
Peter carp h 287 Rantoul
William A b 45 Butman
Ferland Napolion S mach b 5 Mill
Fernald Elizabeth J Mrs b 31 Giles ave
Ferrick William H hairdresser and real estate 230 Cabot h 59 Hale [h 13 Green
Ferrier Charles G mach U S M Co
Harvey J foreman U S M Co h 10 Giles ave
Ferrieri Paoli lab h 28 Front [ett ct
Ferrin John R E lineman h 1 Lov-
see Farrin
Ferris Frank C gen work h 15 Ocean
Fred lab b 21 Ocean
Leila wid Fred h 21 Ocean
Robert lab b 21 Ocean
FESSENDEN WENDALL W osteopathic physician 244 Cabot rms do Office hours 9 a m to 12 m and 2 to 5 p m Thursday and Saturday evenings 7 to 8 Tel 561
William H jr carp h 31 Ellsworth ave [Charnock
Field Albert E student b r 12
Albert F carp h 27 Porter
Catherine stitcher b 17 Wellman
Hilda stitcher b r 12 Charnock
James W carpenter h 15 Congress
Margaret b r 12 Charnock
Mary F h 17 Wellman
Nora L stitcher b 17 Wellman
Ozro M (Field & Kennedy) 165 167 Cabot h 91 Lothrop
Pierre A treas 101 Rantoul h at Boston
P A Shoe Co (Pierre A Field) treas shoe mfrs 101 Rantoul
Thomas driver h r 12 Charnock
FIELD & KENNEDY (Ozro M Field and Fred J Kennedy) clothing men's furnishings and shoes 165-167 Cabot See page 786

CITY SQUARE GARAGE, Beverly, Mass. Tel. 124-W. Cole Cars, Renting, Vulcanizing, Supplies **W. E. JONES**
Gloucester Crossing

Fireproof Garage 8 Railroad Ave. **J. ELMER WOOD**

W. H. McCORMACK AUTOMOBILE PAINTING and TRIMMING
326 Rantoul St. Beverly, Mass. Tel. Conn.

Quality Counts Try the NORTH SHORE and be convinced. Telephone Beverly 70

Fielder Charles W driver b 5 Knowlton
Charles shoe maker h 2 Home
Dwight J mach h 17 Davis rd
George F farmer h 373 Cabot
George W died Feb 23 1915
John K lab h 136 Lothrop
John W teamster (S) h 8½ Hobart ave
Lloyd C b 2 Home
Merton H (B) s r 136 Lothrop
Ross L mesenger (B) b 8½ Hobart ave [throp
Walter E shoemaker b 136 Lo-
Woodbury shoe repr r 138 Lothrop h 138 do [las rd
Fielding Geo D student b 19 Doug-
Harold F mach b 19 Douglass rd
Irving (B) s r 5 Winthrop ter
Robert A mach h 19 Douglass rd
Ruth student b 19 Douglass rd
Filiault Fred A moulder h 19 Chestnut
Filippon Jimmie lab b 141 Park
Finance Club bowling alleys 59-61 Elliott [Home
Finch Josephine J b 38 Pond
Samuel A painter h 38 Pond
Finn Frank E rem to Dorchester
J William mach h 15 Kernwood ave
Mary E b 54 Bridge [ford
Sidney emp U S M Co h 37 Beck-
Finnigan Robert A rem to Salem
Finnerty John cooper rms 84 Cabot
Thomas cooper rms 84 Cabot
Finnigan Daniel A crossing tender b 5 Mill
Fiore Arcargilo lab h 17 Hart B F
First Baptist Church Cabot c Abbott [Hale
Parish Unit Church Cabot c
Universalist Church Judson
Fischer Paul H mach h 415 Cabot
Fish Luella inspector U S M Co b 8 Mechanic
Fisher Albert J rem to Vermont
Carl M rem to Winchester
Charles H fisherman h 6 Knowlton [11 Charles
John F foreman U S M Co h
Julia M wid John L h 9 Woodbury
William steamfitter h 53 Elliott
Fiske Annie L b 32 Thorndike ave
Lewis W emp U S M Co h 94 Bisson
Lillian E wid Louis B bkkpr 218 Cabot rms 20 Chapman
Oliver W mach h 32 Lothrop
Fitch James G moulder h 18 Butman
Fitchett Arthur chef 126 Cabot rms 22 Railroad ave
Fitts Marguerite b 8 McKinley ave
Wallace J foreman (L) h 8 McKinley ave [Rantoul
Fitzgerald Arthur L student b 26
Catherine E b 26 Rantoul
Charles W emp U S M Co h 20 Ropes
Daniel mason h 12 Cliff
Francis P elect b 26 Rantoul
James J rem to Salem
Joseph E emp (G E Co L) b 26 Rantoul [Prospect
Joseph P emp (Essex) h 3
Louis F rem to Salem
Mary T oper b 26 Rantoul
Mary V bkkpr (S) b 26 Rantoul
William F b 26 Rantoul
Winifred shoe wkr b 26 Rantoul
Fitzgibbon Thomas pres Cape Ann Granite Corp 195 Cabot h 40 Abbott
Thomas F jr asst treas and mgr 195 Cabot b 40 Abbott
William b 40 Abbott
Fitzgibbons Florence b 33 Bartlett
James J foreman D Linehan & Son h 33 Bartlett
Richard foreman D Linehan & Son h 35 Everett B F
Fitzsimmons Ann E wid William b 20 Webber ave
Edward emp U S M Co h 12 Charles [do
Fladger Harris junk 126 Water h
John h 126 Water
Joseph mach h 126 Water
Louis (Louis and Mary Fladger) b 126 Water
Louis and Mary proprs Song Shop 170 Cabot
Mary (Louis and Mary Fladger) 170 Cabot b 126 Water
Rose b 126 Water
Flagg Alice K rem to Wenham
Clarence emp U S M Co rms 315 Rantoul
Karl H mach h 13 Grant
Mary wid David b 44 Dodge
Flaherty Bridget b 412 Rantoul
Michael J painter b 412 Rantoul [Cabot
Nora wid Bartholomew h 401
William H gardener b 412 Rantoul [throp
Flannery John gardener b 752 Hale
Flanders George painter h 27 Cabot
Flannery John gardener h 752 Hale B F
Flavin Jennie h 19 Beckford
Fleming Charles H gen'l agt N Y Life Ins Co (252 Essex S) h 8 Bertram

HARDY VINES Strong, Healthy Plants Send for Catalogue SOUTHWORTH BROS. Near 602 Cabot St., also on Conant St. BEVERLY, MASS.

MILK Certified by the Medical Milk Commission of Boston produced and delivered by Prospect Hill Farm, Essex, Mass. J. A. & W. H. GOULD, Props. Telephone Essex 13

Prepared Wood We Saw and Split in any size to suit customers
JOHN GIRDLER, BEVERLY. Telephone 469

Fleming Elizabeth A teacher Wash school b 43½ Federal
Mary E wid Thomas h 43½ Federal
Michael hostler h 25 Cox ct
Flemming Thomas F shoe wkr b 25 Cox ct
Fletcher Mattie Mrs agt h 83 Elliott
Flint Arthur L shoemaker b 43 Railroad ave
Bros (Harry O and Frank E Flint) shoe trimmings 59 Park [74 Chase
Frank E (Flint Bros) 59 Park b
Harry O (Flint Bros) 59 Park h 2 Sylvester ave
J Fred janitor Bev High school h 15 Green [Railroad ave
Katrina wid George A h 43
Walter S ins etc 127 Cabot h 43 Railroad ave
Flockton Joseph A rem to Salem
Flower Dominic pedler h 341 Rantoul [Chase
Flowers Michael shoe wkr h 24
Floyd Fred A carp h 280 Dodge
M Elizabeth wid Joseph M h 279½ Cabot
Richard B lab h 46 Bartlett
Flynn Arthur Y mach h 7 Harris
Catherine E linotype oper 169 Cabot b at Peabody
Elizabeth Mrs cook 5 Mill b do
Francis J stable r 183 Hale h 183 do [ct
James shoemaker rms 7 Phillips
John J 2d asst eng Salem pumping sta h at Salem [ave
J Edward mach b 15 Kernwood
Mary E wid James H b 14 School
Maurice rem from city
Michael mach h 49 Bisson

Fobbie Theodore baker rms 24 Chapman [Neptune
Fogg Charles W chauffeur h 11
George H carp h 5 Burton ave
George S died March 10 1915
James R clerk 186 Cabot h 15 Cedar
Joseph F clerk 640 Hale h off Thissell n Common P C
Samuel A h off Thissell n Common P C [(L) b 15 R R ave
Foisy Anthony R counter moulder
Arthur J mor wkr b 55 Cabot
Joseph G shoe cutter h 15 Railroad ave [bus ave
Foley Ada M wid John h 14 Colum-
Agnes L shoe wkr b 58½ Pleasant
Foley Alice L sten (L) b 14 Columbus ave
Anna E wid Timothy h 41 Federal [ant
Annie M lining mkr b 58½ Pleas-
Bridget A h 25 Wellman
Clara B clerk b 41 Federal
Dennis wharfman b 6 Wellman
Dennis F wharfman h 8 Rantoul
Edward J lab b 7 Front
Edward J jr clerk b 7 Front
Edward chauffeur Guy Norman's b do [ant
Fred H shoe wkr b 58½ Pleas-
Frederick C emp U S M Co h 11 Charles
Henry J lab b 10 Myrtle
James lab h 7 Front
James B shoe wkr h 15 Lovett
Jeremiah mason h r 6 Pond
Joe helper 1 Water h at Salem
John A foreman U S M Co h 13 Herrick
John F shoe wkr b 7 Front
John J died March 3 1915
John J helper h 11 Prospect
Katherine M b r 6 Pond
Margaret A wid Hugh J h 58½ Pleasant [41 Federal
Margaret M clerk 58 Rantoul b
Maurice laundry wkr b 25 Wellman
Mary A forewoman b 7 Front
Michael M rem to Salem
Norah V shoe wkr h 10 Myrtle
Sadie M emp U S M Co b 10 Myrtle [Prince h do
Thomas chauffeur Guy Norman's
Walter S student b 41 Federal
Winthrop E elec eng (L) b 14 Columbus ave
Follansbee Osborn K draughtsman U S M Co h 7 Judson [don
Folsom Charles rem to Winchen-
Fred B emp U S M Co h 18 Roosevelt ave
John F rem to Winchendon
Fontaine Napoleon foreman U S M Co h at Salem
Foote Fred L section hand B & M R R h 98 Rantoul
Fopiano John fruit h 17 Lovett
Foppiano Charles A produce h 12 Bennett
Forbes Albert draughtsman (U S M Co L) b 32 Railroad ave
Albert F draughtsman (U S M Co L) h 14 Lake View ave
James instructor science Bev Ind school b 7 Harrison ave
Ford Bridget b 42 Thorndike ave
Charles B gardener H M Sears' Hale h n do P C

R. E. Henderson & Co. Forestry, Tree Pruning and Transplanting, Spraying and Insect Work
5 Colon St., Beverly, Mass. P. O. Box 244. Tel.

George L. Cann, General Jobbing. 55 BROADWAY, BEVERLY Telephone

SOLON LOVETT City Lots for sale on Cabot St., Colon St., Wellman St., Webber Ave., Lothrop St.
602 Cabot Street or 63 Federal street Beverly Telephone 255-W

Ford Dennis gardener b 8 Haskell P C
George W repair man 157 Cabot h 7 Ellsworth ave
Jeannette A h 42 Thorndike ave
Lawrence A lawyer (B) b 42 Thorndike ave [dike ave
William E gardener b 42 Thorn-
Forness Arthur A real estate and ins 173 Cabot h 36 Lovett
Forniss Francis h 7 Charnock
Forrant Charles J mgr 273 Cabot h 18 Highland ave
Stephen D propr Forrant's Mar'ket 118 Cabot h 27 Pleasant
Forrant's Market S D Forrant propr 118 Cabot
Forsblom Carl mach h 10 Marsh ave
Forster Gertrude stenog (B) b 259 Essex
Fortier Albert J died Jan 23 1915
Fortin Charles mach rms 8½ Mechanic [Rantoul h 300 do
Fortunato Donato hairdresser 302
Fosberg Oscar J mach h 9 Arthur
Foss Frederick L clerk 296 Rantoul b 6 Pierce ave
George emp U S M Co b 6 Pierce ave [son
George N heel cutter b 26 Bis-
Helen wid George A b 26 Bisson [Pierce ave
Lewis A janitor Wash sch h 6
Walter H carp b 25 Eastern ave
William A emp U S M Co b 6 Piece ave [b at Salem
Fossa Emma clerk 214 Rantoul
Pasquale fruit etc 81 Cabot and 203 do h 81 do [nett
Fossiano Charles A pedler h 16 Ben-
Fred C painter b 11 Winter
Linville G student b 16 Bennett
Foster Adeline S wid Ezra O h 61 Essex
Alice C b 11 Thorndike [Bartlett
Alice H wid George B h 21
Alice M wid Arthur h 295 Dodge
Almira h 172 Hale
Alonzo G (J Foster & Sons) 265 Hale h 261 do
Andrew P farmer b 14 Federal
Anna b 19 Broadway
Archer W clerk (B) h 17 Larcom ave
Arthur F clerk (B) h 85 Lothrop
Augustus C sales (B) b 65 Essex
Augustus E gardener h East
Aurilla A Mrs rem to California
Austin H driver b 74 Cabot
A Augusta h 232 Hale [Cabot
A Louesie wid Henry A h 74 Cabot
Foster Bernice M clerk 39 Park b 9 Charnock
Lucy H h Larch Row n Main
Foster Bessie O teacher physical culture 21 Bartlett b do
Carl W fisherman h 5 Silver ct
Caroline b 259 Hale
Charles jobbing b 170 Hale
Charles H steward h 116 Hale
C Arthur (Merrill Porter & Co L) h 16 Dodge
Dwight foreman r 63 Federal h 48 Ober [21 Bartlett
Edgar S purchasing agt (B) b
Edward rem to California
Edward E designer (B) h 19 McKinley ave [Thorndike
Eliza B wid Samuel J h 11
Elizabeth h 172 Hale
Elizabeth B wid Jesse W b 344 Cabot [10 Quincy pk
Elizabeth H clerk 83 Cabot b
Elizabeth J wid Jeremiah h 265 Hale
Elizabeth R b 14 Federal
Ella M stenog b 18 Folger ave
Ellen h 113 Dodge
Elsie bkkpr (S) b 12 Fayette
Emily b 21 Bartlett
Emma M wid Horace P h 65 Essex [Dodge
Ephraim carp h Putnam n
Esther H wid Arthur W h 18 Folger ave
Eugene A farm hand b East
Everett A scales (S) b 50 Hale
Evelyn F bkkpr b East
E Blanche hkkpr at 268 Cabot
E Stanley died June 14 1914
Frances A embroiderer b 263 Brimble ave
Francis A h 10 Quincy pk
Frank W paying teller Bev Nat Bank also (R G Foster and Co) 83 Cabot b 10 Quincy pk
FOSTER FRANK Y carpenter and contractor 263 Brimble ave h do See page 791
Fred P driver b 35 Cabot
Frederick W C h 10 Thorndike
George A clerk Bev Nat'l Bank b 295 Dodge
George B died March 10 1915
George L fisherman h 9 Fayette
Gideon F farmer h 95 Hale
Harold W clerk b 10 Quincy pk
Harry J clerk B & M R R b 406 Rantoul [Charnock
Helen P clk Edwards sch b 9
Henry F gardener b 259 Essex
Hezekiah A laster h 35 Cabot

Shade Trees in Assortment Send for Catalogue **Southworth Bros.** Near 602 Cabot Street, also on Conant Street BEVERLY, MASS.

Whitcomb-Carter Co. **HARDWARE**
186 Cabot St. Beverly Tel. 882

Salt A. DODGE & SON CORP., 70 Park St., Beverly
Eastern Elevator and Mills

Foster Hollis D mach b 38 Ocean
Horace grocer 588 Cabot opp Dodge h 590 do
Isabel M b 77 Essex
Isaac W brakeman B & M R R h 121 Rantoul
Issachar farmer h 186 Lothrop
I Prince b 37 Wash
I Woodbury paymaster (N Y N H & H R R B) h 37 Wash
James P driver B F D rms Central Fire Station
James W bkkpr (B) h 24 Essex
Jeremiah O emp U S M Co b East
Jesse O chauffeur b 77 Essex
Joanna L wid Joseph E h 14 Federal
John mor wkr rms 68 Cabot
John E farmer h 43 Cross
John F farmer h 263 Brimble ave [sex h do
John H market gardener 259 Es-
John M lawyer (B) b 37 Wash
John Y gardener h 310 Hale
John Y 2d mach b 35 Cabot
Joseph F foreman 58 Rantoul h 77 Essex [b 77 Essex
Joseph F jr clerk U S M Co 17 Bow
Joseph M foreman U S M Co h
J Edward mason h 46Essex
JWilliam bkkpr (B) h 24 Essex
J & Sons (Robert S and Alonzo G) carps 265 Hale [ave
Kate wid Wm K h 21½ Pierce
Lawrence clerk (B) b 65 Essex
Lizzie Mrs h 99 Corning
Lizzie W rem to New London N H [259 Essex
Louise B teacher (Greenfield) b
Louise W student b 16 Dodge
Lucy A wid Addison W b 134 Balch
Lucy A wid Samuel h 19 Cross
Marion O b 43 Cross
Marion W student b 233 Hale
Mary A wid Larkin J h 50 Hale
Martha wid b 33 Cabot
Nancy M wid David at Almshouse [Central
Nathan H clerk 240 Cabot h 15
Nellie C bkkpr b 34 Wash [ave
Nettie L student b 263 Brimble
Paul R mach rms 39 Pierson
Peter F foreman 11 Rantoul h 435A Cabot
P Willard office supt (T G Plant Co B) h 54 Hale [toul
Robert pattern maker rms 485 Rantoul
Robert B h 401 Elliott

Foster Robert G (R G Foster & So) 83 Cabot h 10 Quincy pk
Robert S (J Foster and Sons) 265 Hale h 233 do
R G & Co (Robert G and Frank W) variety 83 Cabot
Sallie E b 110 Corning [wards
Sarah E wid Charles C h 6 Ed-
Seth shoe cutter h 12 Fayette
Susan L b 43 Cross
Susan S wid David L died Feb 24 1915 [Essex
S Gertrude stenog (B) b 59
Viola C stitcher b 12 Fayette
Walter I clerk 123 Hale b 27 Cross [53 Hale
Willard D emp U S M Co h
William A shoemaker h 9 Charnock
William B gardener h 178 Hale
Fouhey David reservoir man Salem Pumping sta h at Salem
Fountaine Onesime carp h 23 Mason
Fournier Charles E architect (S) h 85 Elliott
Joseph mor wkr h 26 Cox ct
Levan hairdresser h 400 Rantoul
Mary h 85 Elliott
Odilon mach h 15 Blaine ave
Fowler Alfred B mech engineer h 16 Bertram [Bertram
Alfred F time keeper b 16
FOWLER ARTHUR H (Doll's Hospital) 250 Cabot h 35 Central See page 803
Clara B student b 35 Central
Elizabeth B b 16 Bertram [tral
Ida E clerk 250 Cabot b 35 Cen-
FOWLER JOHN C mason and chimney builder r 35 Pond and 295 Rantoul h do (215-M) See page 793
Maude A teacher Ryal Side sch b 35 Central
Fox Annie nurse Bev Hosp b do
Charles draughtsman rms 24 McKinley ave [way
Eliza J Mrs cook at 16 Broad-
Jennie Mrs h 7 Munroe
Margaret J wid Frank b 17 Chestnut
Richard mach h 8 Story ave
Foy John G emp U S M Co h 22½ Crescent ave [H
Foye Cora L rem to Portsmouth N
Cyrus D foreman U S M Co h 25 Bow
Frake Earl A rem from city
Francesco Tranquilli lab b 142 Park
Franklin Llewellyn B butler h 9 Jackson
Franks James P Rev (S) s r Prince

City Square Garage, Vulcanizing, Supplies, Gasoline, Repairing. Beverly, Mass. Tel. 124-W Gloucester Crossing W. E. Jones

Beverly Trust Co. **Commercial and Household Accounts**
217 Cabot Street -

SHEEHAN & MURPHY Plumbing and Heating in all its Branches
260 Cabot St., Beverly. 15 Bow St.-87 Flint St., Salem Tel. 137-W Beverly

Franks Luther designer U S M Co h 23 Green
Margaret (S) s r Prince
Mary (S) s r Prince
Sarah T (S) s r Prince
Fraser Armand mason tender b 33 Mill [Highland ave
A Scott sec 101 Rantoul h 7
Emma G wid John G h 35 Thorndike ave
Emma J rem to Nantucket
Fred D clerk 218 Cabot rms 120 Lothrop [Thorndike ave
Gertrude E clerk 173 Cabot b 35
Harry C sales (B) b 35 Thorndike ave
Mary A b 35 Thorndike ave
Peter E variety 136 Dodge h at Hamilton [34 Broadway
Thomas J letter carrier P O rms
Frear Abbie L clerk U S M Co b at So Hamilton
Mary music teacher b 10 Jackson [Mill
Frechette Alphonse mach h 29
Frederickson David W moulder h 38 Crescent ave
Hans mach h 678 Cabot
Kaunt emp U S M Co rms 9 Charles
Freeman Charles E tel oper (S) h 16 Union [b do
Charlotte supervisor 283 Elliott
Frederick (Boston) s r end Cove ave [at Mhd
Freeto Mary A sten 101 Rantoul b
French Annie Mrs rms 7 Home
Charles F mach rms 7A Wallis
Elwood I rem to Lakeland sta
Ernest E elect b 26 Odell ave
Fannie M wid William W h 84 Cabot
Harrie C driver b 84 Cabot
Louis mach b 19 Chestnut [ave
Matilda S hkkpr at 8½ Hobart
Ottie shoe wkr h 6 Davis
Ruth R clerk 263 Cabot b at Middleton
Walter E dentist (Gloucester) h 26 Odell ave [man
Frewen Florence sten (B) b 29 Ly-
Friberg Eric mach h 9 Charles
Frick Childs s r off Hale P C
Helen C s r off Hale P C
Henry C (Pittsburg Pa and N Y) s r "Eagle Rock" off Hale n Thissell P C
Friend Agnes Danforth nurse rms 16 Walnut ave
Anna W h 473 Rantoul

FRIEND BROS (Edmund G and George L Friend) horseshoers and carriagesmiths 477 Rantoul See page 805
Charles H farmer h 19 Beckford
Edmund G (Friend Bros) 477 Rantoul h 22 Myrtle
George L (Friend Bros) 477 Rantoul h 22 Myrtle
Louis E blacksmith b 22 Myrtle [Beckford
Nancy S com'l illustrator b 19
William P shoe cutter h 473 Rantoul
Frimo Balducci lab b 47 Federal
Frisbee Sidney E elect h 383 Cabot
FROST BOX CO Inc mnfrs of wooden boxes box shooks also kindling wood 11 Rantoul (887) See page 807
Charles O pres and treas Frost Box Co h 25 Central
Chester E engraver b 16 Bridge
Ettie nurse at 545 Cabot
Fred W rem to Vermont
George E sec 11 Rantoul b 25 Central
George W clerk 22 Chase b 19 Swan
Olin C painter 16 Bridge h do
Oscar R last maker b 19 Swan
FROST OSCAR W potato chips 22 Chase h 19 Swan See page 1507
Sarah P wid Walter E h 34 Stone [cobs ave
Frothingham Arthur G (S) s r 6 Ja-
Frye Albion died April 30 1915
Arthur W foreman 97 Ranoul h at Lynn
Chester mach h 9 Pond
Edna S Mrs b 6 Dane
Elizabeth h 19 Briscoe
Enos C b 6 Dane [ave
Everett shoemaker b 12 Maple
Everett b Jubilee Yacht Club
Louise F wid Manuel h 5 Congress ct [pt
Fuller A H Rev (Dan) s r Foster's
Elizabeth B prin Prospect sch h 18 Pickett
Sarah A Mrs b 18 Pickett
Fullerton Elizabeth J Mrs b 11 Mill
Emily B wid George W b 41 Pierson [n do
George coachman B J Allen's h
FULLERTON JAMES P garage automobiles automobile repairing and supplies 6 Brackenbury lane c Hale h do See page 785
Kathleen L student b 250 Hale

NURSERY STOCK
A Full Line
Send for Catalogue
SOUTHWORTH BROS.
Near 602 Cabot St., also on Conant St
Beverly, Mass.

Certified Milk, Prospect Hill Farm, Essex, Mass.
J. A. & W. H. GOULD, Proprietors - - Telephone Essex 13
Delivery on the North Shore, Boston and Brookline

H. P. Woodbury & Son GROCERIES AND TABLE DELICACIES
123 HALE STREET, BEVERLY Telephone Connection

Fullerton Mary E sten 6 Oak B F b 250 Hale [Hale
Mary T wid Thomas h 250
Richard chauffeur b Geo Fullerton's
Richard T chauffeur b 250 Hale
Thomas J clerk 199 Cabot b 10 Central [66 Fairview ave
Fultz James A clerk U S M Co h
Furbish Herbert A fireman h 33 Central [25 Lothrop
Furbush Gordon M drug clerk (S) b

GABORIAULT ADELARD hairdresser h 390 Rantoul
Gaboury Alfred mach h 29 Mill
Gabriel Domenick painter h 23 Roundy
Gadbois Arthur F lather b 23 Chase
Arthur J contractor (66 Lafayette Salem) h 85 Elliott
Celeste Mrs b 85 Elliott
Edmund T carp h 23 Chase
Fortuna W carp h 43 Roundy
Gagan James J foreman 58 Rantoul h at Revere [7 Ives
Gage Edward C mach U S M Co h
Eliza wid Thomas b 300 Cabot
Nathan S M emp U S M Co h 27 Swan
Gagne Israel butler h 16 Charnock
Jules mach b 16 Charnock
Samuel rem to Salem
Gagnon Alfred J mach h 22 Ropes
Annie wid Timothy h 400 Rantoul
Frank E painter h 8 Porter
George E teamster b 14 Summit ave
Honora shoe wkr b 41 Pleasant
Nelson shoe wkr b 12 Summit ave
Thomas P h 14 Summit ave
William (U S N) b 12 Summit ave
Galbraith Hagar mach h 390 Cabot
Galente Lorenzo gardener h r 234 Elliott [Cabot
Galeucia Charles R teamster b 82
Harry O foreman 105 Rantoul h 39 Stone
Helen L feeder b 82 Cabot
Oliver P painter h 82 Cabot
Ralph A driver b 82 Cabot
Susan C J clerk 105 Rantoul b 82 Cabot [134 Bridge
Galipeau Olive emp U S M Co b
Gallagher Alfred J carp 57 Standley h do
Anthony shoe wkr b 7 R R ave
Bessie J maid at 555 Cabot

Gallagher Kate maid at H J Bang's Colon
Mary E rem to So Carolina
William rem to No Easton
Gallant Frank carp h 3 Cabot
Joseph mach rms 41 Elliott
Gallerani Humbert emp 309 Cabot b 100 Rantoul
Galloupe Annie F b 6 Chestnut
Augustus A h 6 Chestnut
George A h 6 Chestnut
GALLOUPE WILLIAM contractor and builder carpenter 244 Cabot h 3 Sargent ave See page 798
Galloway Fannie Mrs h 13 Home
John b 54 Water
Galluzzy Annie tailoress b 39 Beckford [39 Beckford
John pattern mkr U S M Co b
Joseph hairdresser b 39 Beckford
Mary b 39 Beckford
Poalo h 39 Beckford [son
Galvin Frank J trav sales h 14 Bis-
John J lab h 42 Roundy
Mary box maker b 42 Roundy
Nancy domestic at 21 Abbott
Patrick J mason h 19 Dane
Gamache I Joseph clerk 118 Cabot h at Salem
Gamble Frank mach b 17 Swan
James furn 104 Cabot h at Salem
Marguerite student b 265 Cabot
Marian clerk 278 Cabot b 265 do
Ruth student b 265 Cabot
Samuel express 48 Wallis h 265 Cabot
Thomas P h 18 Home [Lovett
Gangloff Benjamin B tinsmith h 15
David P lab h 48 Charnock
Harold B clerk 254 Cabo b 15 Lovett
James A clerk h 15 Union
Laura M wid Nicholas h 497 Rantoul
Marguerite b 15 Lovett
Robert F clerk 384 Cabot h 32 Prospect
Sophia b 497 Rantoul [6 Jasper
Ganley Anna M bkkpr 127 Bridge b
Francis P box wkr b 6 Jasper
Thomas F emp U S M Co h 6 Jasper
Gannon Etta S Mrs h 12 W Dane
Harold W clerk b 5 Mason
John J emp U S M Co b 32 Federal
John T moulder h 32 Federal
John W lea sorter h 5 Mason
John W jr clerk b 5 Mason
Joseph A kitchen man h 32 Federal

R. E. Henderson & Co. Forestry, Tree Pruning and Transplanting, Spraying and Insect Work
5 Colon St., Beverly, Mass. P. O. Box 244, Tel.

CROSBY & CANN, 33 Prospect St., BEVERLY,
MASONS Lewis A. Crosby, Tel. 747-W
Estimates Furnished at Short Notice.

HARPER GARAGE CO., **Beverly, Mass.**
First-Class Cars to rent with Careful Chauffeurs. **Tel. 59**

Gannon Margaret J student b 32 Federal
Mary V b 32 Federal
Thomas E b 32 Federal
Thomas J mach h 12 W Dane
Ganz Samuel teamster h 274 Rantoul [7 1915
Gard Mary J wid Thomas died Jan
Garden City Press (John J Dow) 316 Rantoul
City Shoe Co William H Carr pres shoe mnfrs 47 Park
Gardner Catherine F wid Chas D h 36 School [Simon
Emma S wid Simon W b 50
George E meat cutter 730 Hale B F h at Somerville
Lewis A foreman U S M Co h 9 Lakeview ave
Roy F b 9 Brown [Brown
Seraphine Mrs clerk (S) b 9
Walter letter carrier P O h 9 Charnock
William J hairdresser 145 Rantoul b 30 Railroad ave
Garland Albert J died Jan 4 1915
Newton A rem to N Y City
Garlech Charles painter h 11 Pond
Garo John H studio 36b West B F h at Boston [nett
Garrepy Homer J mach h 19 Ben-
Garry Antonio emp B G & E Co h 19 River [Pleasant
Garvey Agnes F shoe wkr b 44
Catherine b 44 Pleasant
John G mason h 14 Haskell B F
Michael J shoe wkr b 31 Wallis
Stephen H emp U S M Co b 44 Pleasant
Garvin George O rem to Derry N H
Garzo Michael lab b 144 Park
Gasparini Luigi fruit 280½ Cabot h do [ave
Gasper Earl F chauffeur h 12 Devon
Lester farm hand b S A Gasper's
Roy farm hand b S A Gasper's
Samuel A foreman Mrs A T Phillips' Phillips ave h do
Gasperoni Henry gardener h 47 Federal
Gass Charles E carp h 28 W Dane
Gatcomb Lewis B (Twentieth Century Plant Food Co) 27 and 29 Ocean h do
Gates Alice C teacher Edwards sch rms 37 Thorndike ave
Charles W purchasing agt U S M Co h 580 Cabot
George W emp U S M Co h 13 Pickett
Gates Marshall draughtsman U S M Co rms 376 Cabot
Gaudett Leo mach b 32 R R ave
Gaudreau Adelard mach h 29a Herrick [36 West B F
Frank X hairdresser 2 Oak h r
F Prudent hairdresser 9 West h do B F
Gaurins Cassmero carp h 5 Monroe
Gauss see Goss [Home
Gauthier Frank V machinist b 20½
Gavin Benjamin B gardener b 176 Hale [Thorndike
Gay Earl E clerk U S M Co h 17
Harry F asst manual training Wash sch h 32 Butman
Gaylord Elston E sub master High school h 34 Baker ave
Helen student b 34 Baker ave
Wynn student b 34 Baker ave
Gaynor Marie A b 11 Everett B F
Gayton Sadie E b 9 Ocean
Geary Catherine M wid John h 17 Webber ave [do
Henry N clerk 302 Cabot h 365
Mary forewoman 59 Park h at Salem [Hale
Ruth E clerk 240 Cabot h 16
Gebauer Adeline bkkpr (B) b 22 Prospect [Prospect
R Paul decorator (S) h 22
Gebow Richard M b 67 Livingstone ave [rick
Gee Edward dye sinker h 21A Her-
Gelinas Fred (Danvers) s r 23 Riverview ave [30 Dane
Gelino Ones A clerk U S M Co h
Gellatly John emp U S M Co b 263 Elliott [toul
Gendron Alfred shoe wkr b 6 Ran-
Arthur shoe wkr b 6 Rantoul
Joseph mason h 6 Rantoul
Genovia Fernando D shoe wkr b 10 Back
Gentile Raffale shoe wkr b 26 Balch
Gentlee Curtis H (S A Gentlee & Son) 277 Cabot h 9 James
Maria E wid Benjamin F b 27 Mulberry
Samuel A (S A Gentlee & Son) 277 Cabot h 16 Butman
S A & Son (Samuel A Gentlee and Curtis H Gentlee) undertakers 277 Cabot
Gentley Edwin A cuter h 15 Cliff
George James D gardener h 171 Lothrop [Cabot h at Wenham
Gerrish Meltrah B hairdresser 205
Gerossi Carlo emp U S M Co b 100 Rantoul
Gerrish William H agt B & M R R and W U Tel Co Pride's sta h 603 Hale B F

HEDGE PLANTS Dwarf and Tall Kinds, Send for Catalogue **SOUTHWORTH BROS.** Near 602 Cabot St., also on Conant St. Beverly, Mass.

Whitcomb-Carter Co. **Sporting Goods**
186 Cabot St. Tel. 882 Beverly

Peat Moss A. DODGE & SON CORP., 70 Park St., Beverly
Eastern Elevator and Mills

Gershaw Louis variety 38 Rantoul h 8 School
Gerton Bertie G Mrs b 9 Cedar
Geverdini Modesto lab b 8 Creek
Giancola Albert J variety 310 Rantoul b 308 do
Ernest student b 308 Rantoul
Jerome mach b 308 Rantoul
Louis student b 308 Rantoul
Pascal foundryman b 308 Rantoul
Giaranni Santisi lab h 5 Phillips ct
Gibaldo Joseph emp U S M Co h 16 Cox ct [at Wenham
Gibbons E J foreman U S M Co h
James D lab h 25 Cox ct
Gibson Anne teacher N E I School 283 Elliott b do
Charles mach h Friend
John J eng —— h 132 Water
Giddings Carrie E teacher Farms sch b 31 Cressy
Ellery W mach b 31 Cressy
Joseph mach h 31 Cressy [ed
Susan K wid Edward L deceas-
Walter G student b 31 Cressy
Gifford Harriet M (S) s r 152 Conant
Nathalie P (S) s r 152 Conant
Gilbert Alfred D agt 70 Park h 16 Hobart ave [ave
Charles A fisherman h 8 Hobart
C Andrew helper b 26 R R ave
Emma b 16 Hobart ave
Francis P rem to Baltimore Md
Frank emp U S M Co h 11 Agate [ave
Frank G foreman (S) h 6 Odell
Frederick janitor 222 Cabot h 19 Bartlett
Howard G mach b 6 Odell ave
James D apprentice b 19 Bartlett
John T h 26 Cliff
Joseph N chauffeur b 16 Hobart ave [Atlantic ave
J Brooks emp U S M Co h 12
Gildard Emily J wid Miles rem to Salem
Giles Aurelia M b 141 Bridge
Charles A last turner h 141 Bridge [ave
Charles B grinder h 12 Stewart
Doris E student b 141 Bridge
Edmund died July 23 1914
E Newman rem to Winchester
Louise rem to Winchester
Nolan E foreman 169 Cabot h 8 Franklin pl
Sarah L wid Benj V b 602 Cabot
GILES SHOE CO (Richard V Pedrick propr 154 Cabot See page 802
Gilgunn Thomas rem to Boston
Gill James D (B) s r 40 Lothrop
James T stableman h r 768 Hale B F
William (Gurand Mfg Co) 12 Cabot h 461 Rantoul [ette
Gillespae Mary A laundress b 19 Wash
Gillespie John T chauffeur h 18 Fay-
Mary wid John h 21 Mill
Gillies Agnes G nurse b 14 School
Kenneth A pressman b 14 School
Marion M wid John h 14 School
Gillis Annie C tel oper 20 Vine b 95 Haskell B F [do
Ara B carp 21 Chapman h do
Daniel lab b 9 Fillmore
David J clerk 25 School b 227 Rantoul
Effie wid Angus h 9 Fillmore
Everett carp b 7 Longfellow
Frank carp b 29 Cressy
James died May 31 1915
James B shoe wkr b 227 Rantoul
Maria wid James h 95 Haskell B F
Ora B carp h 21 Chapman
Peter carp h 227 Rantoul
Peter G shoemkr rms 18 Highland ave
Simon A carp h 17 Fairview ave
Gilmartin Daniel mason h 33 High B F [F
Margaret E student b 33 High B
Ginde Charles rabbi Sons of Abraham and Isaac h 39 Bow
Ginsberg Gasse rem to Salem
Jacob shoe wkr b 270 Rantoul
Sarah Mrs dressmaker 270 Rantoul b do [Rantoul
Ginsburg Louis mattress mkr h 273
Nathan tailor b 273 Rantoul
Giotto Francesco lab b 4 Creek
Giovanini Louigi trackman h 10 Rantoul
Giovanatti Antonio lab b 146 Park
Gionnintonio Gaetonio lab h 141 Park [per
Giovannetti Frank driver h 10 Jas-
Giovanni Santi lab h 252 Rantoul
Girard Edward carp h 8 Prospect
Girdler John died Feb 26 1915
GIRDLER JOHN coal and wood 15 and 162 Cabot and 78 Water See head lines Bev names
John H propr 15 Cabot h 19 Wash
Lizzie L b 19 Wash
L Louise b 19 Wash
Sarah M b 19 Wash
Giroux Clara Mrs rem to Salem
Napoleon rem to Salem

City Square Garage, Beverly, Mass. Telephone 124-W. Automobile Storage Gloucester Crossing. W. E. Jones

Fireproof Garage 8 Railroad Ave. J. ELMER WOOD

W. H. McCORMACK AUTOMOBILE FENDERS & HOODS ENAMELED & BAKED
326 Rantoul Street Tel. Conn. Beverly, Mass.

Giroux Ovila rem to Salem
Philomene wid Pierre rem to Sal
Giuilano Gino b 39 Pond [Cabot
Laurence emp U S M Co h 483
Gladding Helen L stenog Bev Sav Bank b 32 Butman
Katharine E music teacher 32 Butman b do [32 Butman
R Smith plumber 59½ Chase h
Glickhouse Israel express messenger Rantoul h do [Home
Glick Joseph tailor 85 Cabot b 31
Glickhouse Israel express messenger b 8 School [Pickett
Glidden Anna A wid Thomas h 19
Benjamin b 372 Cabot
Edward F reserve police officer and mach h 6 Arthur
G Austin salesman 194 Cabot h 372 do [Columbus ave
Jennie H bkkpr 101 Rantoul b 17
John h 17 Columbus ave
Mfg Co (R A Glidden) butter cutters 59 Park
Mary E h 17 Chapman
Merton G rem to Cambridge
Roland A (Glidden Mfg Co) 59 Park b 19 Pickett
Sadie E wid John E h 20 Highland ave
Glines Abbie F Mrs h 676 Cabot
Edgar G (S) h 21 Riverview ave
Edna M nurse b 676 Cabot
George W market gardener r 44 and 48 Dodge and propr Commercial Greenhouses 47 do h 48 do
Julia C wid George S b 24 Dodge [bot h at Haverhill
Mary E Mrs corsetiere 263A Ca-
Ruth M teacher (Grafton) b 676 Cabot
S Elizabeth b 53 Conant [269 do
Glover Amy A bkkpr 146 Hale b
Austin clerk b 269 Hale
Bryce E b 269 Hale
Clarence nurse h 301 Cabot
George A supt (B) h 26 Crescent ave [Prospect
Harry W draughtsman h 32
Joseph H shoe wkr h 269 Hale
Ralph tinsmith b 26 Crescent ave [ave
Willard F carp h 25 Budleigh
Glovsky Myer pedler h 4 Blaine ave
Gluckert John J messenger Amer Exp Co h 12 Haskell
Godbout Arthur lea wkr b 15 River
Herbert b 15 River
John emp U S M Co h 15 River
Goddard George A (B) s r 24 Everett B F
Goguen Albert C mach also pool 399A Cabot h 41 Grant
Goldberg Benjamin clerk 38 Rantoul b 427 Cabot
Dora shoe wkr b 162 Park
Joseph rem to Lynn
Joseph mach h 29 Mill [Mill
Louis emp U S M Co b 33
Louis mach h 149 Park
Mary seamstress b 162 Park
Michael emp U S M Co b 160 Park
Morris h 162 Park
Noah mach h 427 Cabot [Park
Samuel A emp U S M Co h 160
Goldie George h 640 Essex [try ct
Golding Lloyd K chauffeur h 4 Ves-
Victor B laundryman b 47 Chase
Goldman Samuel pedler b 6 Chase
Goldsmith Annie M shoe wkr h 19 Pond [Way
Arthur G shoe wkr h 35 County
Chester H student b 35 County Way [stone ave
Everett L printer b 68 Living-
Frank A foreman 105 Rantoul h 14 Harrison ave
Frank A bkkpr 3 Chapman b 16 Winthrop ave [ett
George W shoemaker h 22 Pick-
Gertrude H b 68 Livingstone ave
Howard L city emp h 35 Wallis
H Dexter carp b 159 Lothrop
John clerk h 506 Cabot
John B emp U S M Co h 37 Abbott [Devon ave
Lewis M foreman 1 Park h 6
Mary J wid John T h 37 Abbott
Mildred P b 506 Cabot
Nathan B carp h 159 Lothrop
Ralph apprentice b 37 Abbott
Warren S shoe wkr h 68 Livingstone ave
Goldthwait Austin H rem to Boston
Furniture Co house furnishings 317 Rantoul
George F mngr 317 Rantoul h 16 Atlantic ave [Chestnut
G Fred jr clerk 317 Rantoul h 8
Gomes Henry lab h 9 So Hardy
Gontarino Camello grocer 277 Rantoul h do [Rantoul
Goodhue Adoniram J carp h 488
Alonzo L h 13 Ober
Frank K gardener h 14 Roundy
Harold B shoe wkr b 488 Rantoul
J Alden mach b 14 Roundy
Lizzie B bkkpr (S) b 488 Rantoul [Bisson
Martha A wid Levi K b 92

North Shore Ice Cream. Essex County's Quality Cream. Our Creamery is Open to the Public. Telephone Beverly 70

Hardy Roses Bush, Climbing, Trailing and Tree Varieties Send for Catalogue Southworth Bros. Near 602 Cabot St., also on Conant St. Beverly, Mass.

MILK Certified by the Medical Milk Commission of Boston produced and delivered by Prospect Hill Farm, Essex, Mass. J. A. & W. H. GOULD, Props. Telephone Essex 13

Best Georges Creek COAL for Blacksmiths' Use
JOHN GIRDLER, - Beverly - Telephone 469

R. E. Henderson & Co. All Kinds of Insecticides and Scalesides for Sale
5 COLON STREET. P. O. BOX 244. Telephone. BEVERLY, MASS.

Goodhue Newell B cashier (B) h 32 Thorndike ave [14 Roundy
Raymond K clerk U S M Co b
Gooding William groom b Geo Fullerton's
Goodman Robert mach b 14 Mason
Goodridge Arthur shoe laster h 15 Lothrop
C Forrest gardener h 92 Bisson
David C h 51 Essex
Frederick C photographer 328 Cabot h do
Goodridge George E mach h 12 Harrison ave
Joseph clerk 278 Cabot h 12 Odell ave [ave
Joseph L cook h 12 Odell
Minnie L bkkpr 169 Cabot b 311 do [sex
Goodwin Algervon foreman h 80 Es-
Alfred H cabinet maker h 8 Somerset ave
Algie M sales (B) b 80 Essex
Amy V clerk 175 Cabot b 80 Essex [16 Bow h 19 Briscoe
Arthur C (Pickett & Goodwin)
Charles A eng Central Fire sta h 14 Bisson
Charles M b 142 Elliott
GOODWIN DEARBORN J painter and paper hanger 299 Cabot h 72 Dane See page 791
Edna F clerk 224 Cabot b 80 Essex [Roundy
Emma S inspector 135 Park b 15
Everett painter b 6 Willow
E Frances b 91 Essex
Florence M shoe wkr b 461 Rantoul [Mhd
Fred watchman U S M Co h at
G Chester shoemaker h 192 Rantoul [80 Essex
Harold W mngr (Somerville) b
Harry S rem to Malden
Herbert R rem from city
John S mgr 141 Rantoul b 6 Willow
Joseph lab h 6 Willow
J William heel finisher b 192 Rantoul
Mary R b 63 Lovett [ave
Raymond foreman h Lakeside
Raymond rem to Nova Scotia
Ruth shoe wkr b 13 Monroe
Sarah E wid Abel L died July 30 1914
Wesley A rem to Salem
Goodyear Shoe Repairing Co (William E and Elmer E Rollins) 262 Cabot
Shoe Repairing Co Mrs Mary P Austin propr 5 Abbott [h do
Goonkim Charles laundry 98 Cabot h do [liott
Gordon Ada wid Archibald b 95 El-
Andrew laster h 66 Bisson
Asenath Mrs (North Shore Hand Laundry) 2 Middle h 66 Bisson
Charles h 62 Winthrop ave
Costello D rem to Lynn
Flora B laundress (S) b D E Bett's Beaver
George b 579 Cabot [Grant
George C patternmaker h 17
Guy W clerk 207 Cabot rms 5 Hardy [Pond
Harry clerk 281 Rantoul b 48
N Leon blacksmith b 13 Grant
Ray clerk 93 Elliott b do
Sarah A Mrs rms 5 Hardy
Gorenzi Mike b 340 Rantoul
Nulias b 340 Rantoul
Gorfinkle Simon variety 399½ Cabot h 12 Jasper [Chase
Gorini Mario emp U S M Co h 5
Gorman Arthur P sole wkr b 52 Essex
Charles S shoe wkr b 52 Essex
Dorothy H clerk 1 Park b 52 Essex
Hannah wid James b 21 Mill
James H mgr 68 R R ave b 52 Essex [93 Elliott
James W emp U S M Co rms
John J mach h 412 Rantoul
Joseph E clerk 207 Cabot rms 15 Thorndike
Louis J bkkpr b 8 Simon
Mary wid Charles b 3 Willow
Mary C bkkpr 1 Park b 52 Essex
Merrill A clerk 196 Cabot b 4 Elm [P C
Patrick J gardener h 8 Haskell
Rose Mrs laundress h 3 Lothrop
William h 52 Essex [Essex
William J bkkpr 15 Cabot b 52
Gormley Garnett H mach h 283 Cabot
Gorse Harry mach h Putnam ave
Gosbee Charles shoe wkr h 34 Pleasant
Charles jr foreman b 34 Pleasant
Gosby Charles J foreman 58 Rantoul h 16 Bartlett
Goslee Isiah mariner b 34 Pleasant
Goss Charles H rem to Lynn [ave
Stephen E mach h 32 Eastern
see Gauss [Rantoul
Gosselin Amede box wkr b 386
George hairdresser 294 Cabot b 25 Grant
Olive wid Joseph h 25 Grant
Thomas carp h 386 Rantoul

George L. Cann, MASON Telephone 55 Broadway, Beverly

Solon Lovett
602 Cabot St. or 63 Federal St., Beverly Tel. 255-W
North Beverly lots for sale Cabot St. Tremont St., Ellsworth Ave., Balch St.

Gosselin Yvonne shoe wkr b 386 Rantoul
Goudey George H painter 342 Rantoul h 6 Mechanic
Irving R rem to Dorchester
Gould Albert F b 42 Charnock
Arthur L rem to Newburyport
Charles W shoe repr 78½ Cabot h at Salem
David F rem to New Jersey
Ellen M Mrs laundress h 42 Charnock [Pickett
Eugene H clerk 186 Cabot h 7
Fred driver b 42 Charnock
Helen S wid Arthur C h 31 Giles ave
Ida H Mrs h 69 Hale
GOULD IRVING F hardware etc 246 Cabot h 5 Tremont See page 806
GOULD J A & W H (J Avery and William H Gould) proprs Prospect Hill Farm certified milk Northern ave Essex Tel 13 See foot lines Bev names [do
Mary A dressmaker 2 Hardy h
Maud rem to Boston [37 Mill
Gouzie Mitchell emp U S M Co h
Gove C Edwin jr pres Gove Lumber Co h 16 Appleton ave
Fred L elec h 22 Simon
George A treas Gove Lumber Co h 7 Clifford ave
Grace M student b 7 Clifford ave
J Leland apprentice b 22 Simon
GOVE LUMBER CO C Edwin Gove jr pres George A Gove treas lumber and building materials 60 Colon Tel See page 786
Merle E b 22 Simon [h do
Govoni Antonio fruit etc 317 Cabot
Gaetano clerk h 300 Rantoul
Grady Alice M cashier (B) b 14 Summer
Arthur J student b 14 Summer
Edward gardener h 26 High B F [b 14 Summer
Henry foreman M Grady & Son
Jeremiah lab b 629 Hale P C
Julia H b 14 Summer
Kathleen F b 14 Summer
Marie C tel oper 157 Cabot h 14 Summer
GRADY JAMES L (M Grady & Son) 18 Summer h do See page 795
GRADY MICHAEL (M Grady & Son) 18 Summer h 14 do See page 795
GRADY MICHAEL & SON (Michael and James L Grady) contractors and masons 18 Summer See page 795
Rita R bkkpr 11 Rantoul b 14 Summer
T Frank chauffeur b 14 Summer
Thomas h 288 Rantoul
Graham Alexander S rem to Brunswick N J
Benjamin J mach h 29½ Vestry
D Murray painter Railroad ave b Hotel Bailey
George I carp h 29 Mason
Robert b 161 Cabot
Granara Antoni fruit 143 Cabot h 11 Vestry [Hospital b do
Granfield Catherine nurse Beverly
Grant Alice M emp (Dan) b 16 Simon
Charles F mach h 38 Beckford
David emp U S M Co rms 41 Elliott [41 Elliott
David jr emp U S M Co rms
Dudley G fireman Bev Pump sta h 30 Budleigh ave
Easter M wid Elias Y b 14 Woodland ave
Elias W rem to Worcester
Fleda M stenog (B) b 9 Arthur
Francis P laster h 15 Dodge
Frank W student b 35 Federal
George T mach b 28 Kernwood ave [Essex
Herbert F salesman (S) h 572
H Earle student b 572 Essex
Isaac W mach h 16 Simon
John clerk 246 Cabot h 16 Stewart ave
J William mach h 7 Sturtevant
Levi E emp U S M Co h 14 Woodland ave
Margie E rem to Dorchester
Mary A student b 41 Elliott
Pearl L b 16 Simon
Robert rem from city
Robert H chief eng B F D h 378 Cabot [Lothrop
Sarah A wid William T h 90
William W carp h 35 Federal
Graves Edgar C mngr 248 Cabot h at Salem [toul
Edith wid Newton D h 309 Ran-
William L foreman U S M Co h 9 Beckford
Gravisse John carp h 36 School
Gray Alden S mach h 7 Orchard
Almon mgr 115 Park h 192 Lothrop
Elmer A farmer h r 325 Elliott
E E Co grocers 159 Cabot

HARDY VINES Strong, Healthy Plants Send for Catalogue **SOUTHWORTH BROS.** Near 602 Cabot St., also on Conant St. BEVERLY, MASS.

Contractors' and Builders' Supplies
WHITCOMB-CARTER CO., 186 CABOT ST. BEVERLY Tel. 882

Pratts Food A. DODGE & SON CORP., 70 Park St., Beverly
Eastern Elevator and Mills

Gray Frank A clerk 422 Rantoul h 341 Cabot [rison ave
George A shoe cutter b 5 Har-
George W fireman B & M R R h r 67 Bridge
Harry O chauffeur h 8 Woodland ave
James P mach b 47 Glidden
John A shoemaker h 24 Winthrop ave
Marion maid at 2 Enon [do
Marion L clerk 278 Cabot b 341
Maud P rem to Texas
Nellie wid W Scott rem to Dan
Nina M rem to Dan
Ralph mach rms Y M C A
Ralph farmer h 325 Elliott
Sophia N wid George W h 5 Harrison ave
William H mach h 47 Glidden
William H shoe cutter b 5 Harrison ave
William W h 323 Elliott
see Grey [Whitney ave
Graydon Charles H mach h 31
Greaney Maurice C mach h 5 Myrtle
Great Atlantic & Pacific Tea Co Daniel A Ryan mgr groc &c 100½ Cabot [Cabot
Grebner H Ernest mach rms 130A
Greehy Annie J b 6 Congress ct
Bridget wid Thomas h 6 Congress ct
James teamster h 14 Agate
Margaret E maid at 6 Quincy pk
Michael emp U S M Co b 6 Congress ct
Nora A shoe wkr b 6 Congress ct [ct
Sarah J shoe wkr b 6 Congress
Thomas F shoe cutter b 6 Congress ct [R h 36 Ashton
Greeley B Harrison clerk B & M R
Harriet D stitcher b 10 Prospect
Norman F (B) s r off 13 Ober
Green Box Circulating Library F M Connolly propr r 8 West B F
Ernest L b 6 Bartlett
George U scourer h 41 Cabot
Gordon teacher violin 205 Cabot h 102 Corning
James A rem to Hartford Conn
Lucius A mach (Pea) h 18 Pond
Peter gardener h 102 Corning
Ralph b 6 Bartlett
Robert E pool 120 Cabot h 21 Highland ave
Greene Arthur Y dentist (Pea) h 44 Central [thur
Charles A boxmaker h 26 Ar-
Jessie A clerk b 26 Arthur
Greenhalge John F mach h 19A Blaine ave
Greenlaw Arthur A foreman 82 Rivet h 34 Bertram
Charles W mach h 9 Union
Electric Co (Joseph M Greenlaw) 7½ Wallis
Elizabeth wid Moses W b 73 Conant [Conant
Evelyn A prin Cove school h 73
Frank D driver b 49 Elliott
John H last maker b 9 Union
Joseph M (Greenlaw Electric Co) 7½ Wallis h 6 Laurel
Murray last maker b 9 Union
William H city electrician City Hall h 28 Chapman [ter
Greenleaf Albert R rem to Dorches-
Alton L propr Montserrat Market h 162 Essex
J Walter agt 116 Water h 6 Winthrop ave [b 162 Essex
Minnie A Mrs clerk 137 Cabot
Greenough Henry B draughtsman U S M Co h 23 Simon
Rebecca wid Robert h 23 Simon
Greenstein David (Greenstein & Bloom) 273 Cabot h 273 Rantoul
& Bloom (David Greenstein and Edward Bloom) proprs Public Market 273 Cabot
Greenwood Farm Greenwood ave Webster B F
Louis lab b 234 Dodge
Greer Emma Mrs h 8 Dodge
William G rem from city
Gregg John W h 65 Livingstone ave
Gregor George P gardener h Hale byd Beach B F [8 Hancock
Gregory Emma C wid William H h
Norman T J last wkr b 8 Hancock [Hancock
Philip H clerk 151 Cabot b 8
Gregware Annie M wid Joseph died Jan 26 1915 [View ave
Harvey L supt (L) h 17 River
Grenier Alphonse carp h 13 Congress
Grey Ada M Mrs h 68 Dane [per
Charles D shoe cutter h 6 Jas-
Emily C bkkpr (B) b 9½ Bay
Mary J rms 9½ Bay
Maurice A carp h 9½ Bay
Melville student b 68 Dane
W Jarvis b 9½ Bay
Grierson Margaret E nurse Bev Hosp b do
Griffin Charles L b 11 Pickett
Dudley N (D N Griffin & Co) 319 Rantoul h 31 Federal

City Square Garage. Beverly, Mass. Tel. 124-W. Welding, Storage Battery Charging. Repairing of All Kinds. Gloucester Crossing W. E. JONES

BEVERLY TRUST COMPANY 217 CABOT ST. Pays Interest on Inactive Accounts

SHEEHAN & MURPHY
260 Cabot St., Beverly. Tel. 137-W Beverly
15 Bow St. and 87 Flint St., Salem
Special Attention to Care of
Steam & Hot Water Boilers

Griffin D N & Co (Dudley N and William H Griffin) clothing and shoes 319 Rantoul
Horace W foreman 105 Rantoul h 8 Odell ave
John M died Aug 1914
Lester J mach b 6 Brackenbury Lane [Salem
Martin teamster 15 Cabot b at
May A b 31 Federal
Theresa domestic at 18 Cedar
Thomas foreman b 3 Congress ct
William H (D N Griffin & Co) 319 Rantoul h 31 Federal
Griffiths Ada M bkkpr 60 Colon b 29 Pond
Charles E b 29 Pond
Eva V box maker b 29 Pond
J Edward mach h 29 Pond
Grime Ralph lab h 16 Rich
Grimes Arthur carp h 11 Congress
Arthur E teamster h 11 Congress
C Henry rem to Peabody
Frank oper h 10 Netherton ave
George H teamster h 25 Bates Park ave [Park ave
George O driver b 25 Bates
Rebecca wid Israel W h 19 Bates Park ave
William lab b 96 Bridge
Groce Thomas gardener h 124 Hale
Gronberg Desmond foreman 55 B'dway b 47½ Butman
Grose Charles B salesman (B) h 152 Essex [Whitney ave
Grotjohann Herman O mach h 26
Margaret Mrs forewoman 135 Park h 26 Whitney ave
Grotto Frank teamster h 434 Essex
George E teamster b 391 Cabot
Margaret J wid George E h 391 Cabot
Grouse Daniel b 18 Cedar
Grout Harry M clerk U S M Co h 16 James [h 28 R R ave
Grover Charles H foreman 39 Park
Eva M Mrs dressmaker 28 R R ave h do [Hale
Grush Addison E gardener b 178
Charles E draughtmasn h 23 Mulberry [69 Essex
Clara M wid Addison E 2d h
Elmer B draughtsman b 23 Mulberry [Prospect
Francis W supt 1 Hale h 10
Harold R bkkpr b 69 Essex
Helen F clerk 278 Cabot b 69 Essex [Essex
John R gardener h 178 Hale
Louisa E h 232 Hale
Grush Reuben E gardener b 69 Essex
Grushky Osher foreman h 9 Davis
Guarino Casimero carp 5 Monroe h do
Guerrari Patsey lab b 2 Cliff
Guerette Frank rem to Salem
Gueretti Elie masons helper h 10 Agate
Guerriaro Antonio lab h 4 Cliff
Guertin Bertha M Mrs clerk 278 Cabot b 352 do
Gugigian Nushian tailor b 11 Abbott
Guiff Charles A watchman h 168 Hale [93 Elliott
Guilford Frank O elevator man rms
Guinivan David H florist 21 Lovett h 23 do
Evelyn C b 90 Lothrop
Francis A sales b 23 Lovett
James T horseshoer 80 Water h 90 Lothrop [kell B F
J Harry chauffeur h 12A Has-
Mary student b 46 Abbott
Mary wid Patrick b 46 Abbott
Thomas F cableman h 27 Atlantic ave [throp
Thomas L sales (B) b 90 Lo-
Guisseppe Lopes shoe wkr b 16 Cox ct
GULF REFINING CO (Pittsburg) W Schofield supt shipping station and office 85 to 121 Water and tank wagon station J Walter Greenleaf agt 116 to 122 do sales dept (185 Devonshire B) See page 528
Gullens Allan fireman h 31 Marsh ave
John b 31 Marsh ave [Bridge
Gunderway Herbert F teamster h 8
William N rem to Hanover N H
Gunning Alice G stenog 91 Rantoul b at Amesbury
Gunnis Robert gardener h 313 Hale
Gunnison Albert F student b 46 Federal
Edward E lab h 46 Federal
Guppy Ernest lab rms 64 R R ave
Guptill Herbert S clerk U S M Co h 57 Butman
Gurley Bernard W stenog 88 Water b at Georgetown
Gurnard Mfg Co (Albert E Preston Wallace E Ray and William Gill) auto accessories 12 Cabot [Y M C A
Gustafson Carl emp U S M Co rms
Gutman John mach h 109 Dodge
Gutterson George P clerk U S M Co h 21 Madison ave
Guttman Robert rem to Russia

Shade Trees in Assortment Send for Catalogue
Southworth Bros.
Near 602 Cabot Street, also on Conant Street
BEVERLY, MASS.

Certified Milk, Prospect Hill Farm, Essex, Mass.
J. A. & W. H. GOULD, Proprietors - - Telephone Essex 13
Delivery on the North Shore, Boston and Brookline

Foreign and Domestic Table Waters
Deerfoot Farm Products
H. P. Woodbury & Son
123 HALE STREET, BEVERLY Telephone Connection

Guy George h 12 Swan [4 W Dane
Gwinn Fred A janitor 173 Cabot h
George H student b 45 Odell ave
Horton B foreman (S) h 45 Odell ave
John S asst bkkpr Bev Nat'l Bank b 4 W Dane
Lucy F wid Milton S b 12 Woodberry ave [ave
Ralph W lab b 12 Woodberry
Ruth A clerk (S) b 4 W Dane
Stephen A mason 6 Woodberry ave h do [ave
William A student b 45 Odell
William L carp h 12 Woodberry ave

HAAS MAY L wid Herman J h 15 Walnut ave [nut ave
Otto emp U S M Co b 15 Wal-
Rudolph gardener h 15 Walnut ave
Hackett John M mach h 265 Elliott
Louise nurse b 7 Pickett
Walter H auto wkr h 20 Raymond ave
Hadaway John B chief inventor U S M Co h at Swampscott
Haddock Charles C student b 57 Lothrop
Charles W physician h 57 Lothrop [15 Giles ave
Haddon Alex B emp U S M Co h
Hadley Alfred mach rms 20 Dane
Arthur I clerk h 40 Beckford
George S rem to Salem
Morton C mach h 14½ Wash
Hagan Albert J shoe wkr h 315 Cabot
Daniel J shoemaker b 10 Bennett
Dennis T driver b 10 Bennett
Edward H driver b 10 Bennett
Margaret wid Dennis h 10 Bennett
Sarah J b 315 Cabot [Bennett
William F butcher (S) b 10
Hagar Howard carp rms 103 Cabot
Robert C crossing tender N Bev R R sta h at Wenham
Hagerty Joseph C clerk (Pea) h 333 Cabot [b do
Haggert James gardener b 639 Hale
Haibon Albert J b 77 Hale
Edward A engineer h 77 Hale
Ruth P binder b 77 Hale
Hainsworth Norman C mach h 23 Bennett [erett B F
Hakanson Oscar gardener h 4 Ev-
Hale Charles H baggagemaster B & M R R b 47 Railroad ave
Mary J stitcher h 13 Roundy

Hale Thomas J emp U S M Co rms 333 Cabot [b do
Haley Alice M head nurse Bev Hosp
Anna E teacher (B) b 34 Central [Central
Humphrey M elec eng (B) b 34
J Wilson stenog (B) b 56 Butman
John J fireman b r 6 Pond
L Anna stenog 116 Water b 56 Butman
Percy E gardener h 64 Dodge
Wallace C painter h 56 Butman
Halko Michael h 11 Ellsworth ave
Hall Albert A foreman 101 Rantoul h at Hamilton
Albert S mach h 391 Cabot
A Irene student b 41 Rowell ave
Arnold P emp U S M Co h 22 Grant
Catherine Mrs b 58 Cabot
Charles H clerk 64 Rantoul rms 58 Cabot
Chester D mach b 137 Lothrop
Christie M clerk b 9 Burton ave
Elizabeth A wid William b 40 Western ave
Elsie C bkkpr b 23 Union
Fred lab rms 338 Rantoul
Harold E asst supt (S) h 19 Chapman
Helen D Mrs h 174 Hale
Henry M sorter h 23 Union
Jennie E wid Frank E b 7 Home
Lawrence P cook h 58 Cabot
Lawrence P 4a Charles rem to Lynn
Leonard E rem to Lynn
Levi W salesman h 14 Roundy
Louis M S emp U S M Co h 11 Mason [Bridge
Margaret E student b 122
M Louise clerk 240 Cabot b 23 Union [toul
Merton S shoemaker h 238 Ran-
Mildred G bkkpr 1 Water b 23 Union
Minnie wid Albert h 9 Home
Myra M teacher McKay sch h 7 Home
Nora clerk b 9 Roundy [ave
Orville W chauffeur h 9 Burton
Parker lab rms 338 Rantoul
Prudence D wid Alfred J b 391 Cabot [R R b 137 Lothrop
Ralph S mail messenger B & M
Roland E elec h 15 Whitney ave
Ruth b 137 Lothrop
Stephen H inspector h 62 Essex
Walter L clerk 167 Cabot b 14 Roundy [ave
Wendell J painter b 9 Burton

R. E. Henderson & Co. All Kinds of Insecticides and Scalesides for Sale
5 COLON STREET. P. O. BOX 244. Telephone. BEVERLY, MASS.

Crosby & Cann, CEMENT AND GRANOLITHIC WORK A SPECIALTY
Lewis A. Crosby. .·. Tel. 747-W .·. 33 Prospect St., Beverly

HARPER GARAGE CO., Beverly, Mass. Tel. 59
W. A. ROWE-Cars to rent by the hour, day week or month-F. R. HARPER

Hall William E caretaker h 137 Lothrop [lis
Hallisey James mason rms 7A Wal-
John gardener h 6 Haskell P C
Hallissy Daniel gardener h 11 Warren
Hallock Henry C mech h 22 Wash
Ham Bertha student b 17 Madison ave [Standley
Bertrand W foreman h 122
Carl F emp U S M Co h 6 Arlington ave [122 Standley
Charles H emp U S M Co b
Clifford C clerk 228 Cabot b 17 Madison ave [Madison ave
Frank O clerk 294a Cabot b 17
Frank W clerk 91 Cabot rms 2c Stone [47½ Butman
Harry D real est &c 244 Cabot h
Ham Lyman B sexton and watchman h 17 Madison ave
Marion A asst mngr 244 Cabot rm 12 h 47½ Butman
Hamblett Hannah wid Henry H b 39½ Kernwood ave
Hamburger Myer tailor 738 Hale B F h at Boston
Hamer Sylvia wid John h 44 Cross
Hamilton Daniel rem to Boston
Edith student b 27 McKinley ave
Etta J Mrs rem to Salem
Elmer lab b r 13 Wellman
Fred A hardware etc 313 Rantoul h 491 do
Fred D surveyor b 491 Rantoul
George carp h r 13 Wellman
James R painter h 2 Central
John F laundryman b 32 W Dane
John F mach b 65 Cabot
John T pattern mkr b 33 Grant
Louis F driver b 65 Cabot
Lyman T emp U S M Co h 65 Cabot
Marion oper b r 13 Wellman
Samuel shoe wkr b r 13 Wellman [ave
Ulysses G sales (B) h 19 Giles
William R instructor Bev Ind school h 27 McKinley ave
Hamlett Ellen wid Ai b 7 Mechanic
Hammond Andrew G student b 27 Mulberry [Vine B F
Annie wid John hkkpr at 25
Frank W civil engineer 18 Columbus ave and D Linehan & Sons h 18 Columbus ave
Frederick G tailor 218 Cabot h 27 Mulberry [ry
Lillian G shoe wkr b 27 Mulber-
Lottie L shoe wkr b 50 Front
Hammond William R blacksmith h 25 Charnock [throp
Hamstead Bella M maid at 36 Lo-
Hancock Alice C wid John E b 12 Pond [b 12 Pond
Grace F Mrs stenog 222 Cabot
Jesse shoe cutter rms 98 Rantoul
John I teamster h 12 Pond
Handley Bessie B stitcher b 37 Stone
Clarence H painter b 37 Stone
James h 37 Stone
Handy Frederick B rem from city
Hankin Morris junk 11 Front h 235 Rantoul [Judson
Hanlan William painter rms 10
Hanley Hilma maid at 10 McKinley ave
Joseph E rem to Canada
Hanlon Bertram E pressman b 41 Stone
James B mach h 41 Stone
John millwright h 14 Elliott
Sadie emp U S M Co b 14 Elliott [h 10 Union
Hanna John P foreman 58 Rantoul
William S choreman h 271 Hale
Hannable Harry C painter also boat livery West Beach h 788 Hale B F
Louisa I b 788 Hale B F
Hanners Annie L milliner b 27 Pierce ave
Fred A driver h 8 Jackson
Hazel M student b 8 Jackson
John h 27 Pierce ave
John L cutter b 27 Pierce ave
Leroy F stenog (B) b 8 Jackson
William P letter carrier P O h 7 Cedar [Pierce ave
Hanno Mary H wid James C b 8
Sadie I milliner b 8 Pierce ave
Hannon James driver b 623 Hale P C [36 Pierson
Hansbury Arthur emp U S M Co b
John chauffeur h Valley byd Hemlock B F [Pierson
Thomas F pattern maker h 36
Walter emp U S M Co b 36 Pierson [Charles
William E emp B & M R R h 5
Hanscom Ethel R stitcher h 11 Roderick ave
George laster h 43 Cabot
Georgia M wid Edward h 11 Roderick ave [ave
Inez V stitcher b 11 Roderick
Mildred M stenog Public Works Dept b 11 Roderick ave
Sadie E teacher (Newton) b 11 Roderick ave

NURSERY STOCK A Full Line Send for Catalogue **SOUTHWORTH BROS.** Near 602 Cabot St., also on Conant St. Beverly, Mass.

Whitcomb-Carter Co., AUTOMOBILE SUPPLIES
186 CABOT STREET Telephone 882 BEVERLY

Land Lime A. DODGE & SON CORP., 70 Park St., Beverly
Eastern Elevator and Mills

Hansen Henry L emp U S M Co h 14 Giles ave
Oli rem to W Newbury
Hanson Andrew mach rms Y M C A
Arthur M b 8 May
Carl rem to Watertown
Charlotte M wid George A b N L Owen's Devon ave
Christina T wid Peter H deceased
Doris M student b 8 May
Emma Mrs h 29 Baker ave
Estelle teacher Wash School b 68 Dane
Frank A shipper h 41 Roundy
George in U S A
Henry (Charlestown) s r 163 Dodge [Dodge
Herbert N (Chas'n) s r 163
Jennie E b 29 Baker ave
John A emp U S M Co h 65 Fair View ave
John V mason h 117 Bridge
J Lester carp b 9 Winthrop ave
Mary E wid Nathan s r 163 Dodge
Roderick B shoe buffer h 8 May
R Byron apprentice b 8 May
Sarah L wid John W h 9 Winthrop ave [Bartlett
Hanway Katherine I bkkpr (S) b 42
Harden Alfred emp U S M Co rms 10 West Dane
Hardie Roy W mgr 226 Cabot h 55 Butman [ber rms 14 Elliott
Harding Archibald measurer of lum-
Elizabeth G teacher Farms school b 697 Hale B F
Richard D lab h Putnam n Walnut ave [nut ave
William J lab b Putnam c Wal-
HARDMAN BUTTON CO INC L R Carley pres shoe button mnfrs 59 Broadway See page 802
Fred H treas Hardman Button Co Inc 59 Broadway h 7 Edwards [man
Hardwick Harry M pres and treas
Robert H electrician b 22 But- (No Shore Creamery Co) 98 Park h at Malden
Hardy Abbie W wid Charles G died March 1914
Daniel W (Hardy & Day) 2 High also (D W Hardy & Son) 776 Hale b do B F
Dorothy b 5 Pickett
D W & Son (Daniel W & Louis) grocers 776 Hale B F
Louis (D W Hardy & Son) 776 Hale h over do B F
Hardy Ruth L b 776 Hale B F [B F
Wilbur H clerk 776 Hale b do
& Day (Daniel W Hardy and Eben Day) carpenters and builders 2 High c Hale B F
Hargreaves Percy rem to Somerville
Harkins Sarah M teacher South sch b 19 Central
Harlow Andrew J carp b 65 Hart B F [High b do B F
Annie K Mrs music teacher 21
Joseph B teamster h 66 Hart
Robert W carp b 1 Bartlett
Harmon Frank L inventor U S M Co h 13 Lyman
Herbert W architect b 49 Odell ave [Odell ave
William H architect (S) h 49
Harmond Robert student rms 22 Butman
Harnden Arthur mach b 17 Herrick
Harney Emily M wid James b 38 Bow [at Salem
Harpin Delphine bkkpr 63 Federal b
Harper Fred R sec Harper Garage Co h 41 Bridge

HARPER GARAGE CO W A Rowe pres Fred R Harper sec automobile dealers and repairers 133-137 Rantoul (60) See head lines Bev Names
Harrigan Bridget A wid Dennis F h 20 Rantoul
Catherine shoe wkr b 15 Edwards [nut
Ethel G clerk (S) b 20 Chest-
Harriett wid Thomas h 20 Chestnut [station h at Salem
James fireman Salem Pumping
HARRIGAN JOHN J coal wood lime and cement r 60 Pleasant branch 127 Cabot also Stable r 58½ Pleasant h 38 Stone See page 792
W Edward driver 116 Water h at Salem
Harriman Frank R emp U S M Co h 29 Federal [18 Blaine ave
Harrington George J shoe cutter h
John A plumber h 11 Agate
John J teamster h 5 Pickett's ct B F [Arlington ave
Nellie F wid William F h 26
Richard J clerk U S M Co h 53 Eastern ave
Robert W rem to Medford
Whitman emp U S M Co h 29 Cross [40 Colon
Harris Dorothy C sten 244 Cabot b
Elizabeth J b 30 Federal
Emily M Mrs b 8 Appleton ave

CITY SQUARE GARAGE, Beverly, Mass. Tel. 124-W. Cole Cars, Renting, Vulcanizing, Supplies **W. E. JONES** Gloucester Crossing

J. E. WOOD 8 Railroad Avenue **Cadillac Automobiles**

W. H. McCORMACK AUTOMOBILE PAINTING and TRIMMING
326 Rantoul St. Beverly, Mass. Tel. Conn.

Harris L Ethel student b 15 Devon ave [Colon
Frank B upholsterer (S) h 40
George W carp h 33 Grant
John H treas Naumkeag Towing Co and supt 1 Water h ing Devon ave [toul
Joseph shoe cutter rms 90 Ran-
Josephine M wid George H bkkpr 4 Wash h 14 Central
Ruth E b 14 Centarl
Harrison Ada shoe wkr b 46 Bisson
Herbert W gardener h 223 Hale
Hollis mach b 6 Magnolia ave
Marion stenog b 228 Hale
Mary Ann Mrs h 46 Bisson
Nellie F teacher Edwards sch b 228 Hale
Sarah rem to Hamilton
Hart Alexander chauffeur h 38 Ober
Charles E emp U S M Co h 16 Dane
Doris b 9 Knowlton
Edna M student b 15 Wallis
Ella wid Weston R dressmaker 3 Gage h do
Emily A tel oper (S) b 7 Grant
E Irene student b 15 Wallis
George F clerk U S M Co b 16 Dane
Irene lamp wkr b 9 Knowlton
Nelson carp 9 Roundy and 15 Wallis h do [Federal
Thomas section foreman rms 43½
William F engineer b 7 Union
Harte John A teamster 60 Colon h 7 Grant [Rantoul
Hartigan A Agnes inspector b 22 Thomas F emp U S M Co h 22 Rantoul [dike
Hartshorn David T rms 21 Thorn-
Nellie M h 15 Pierce ave
Hartwell Helen F wid Albert A h 19 Wallis [19 Wallis
Leon A engineer B & M R R b
Harvey William J coachman h 15 Thissell
Harwood David E mach h 390 Cabot
George W shoemaker h 174 Colon [139 do
George W jr clerk 137 Dodge h
Leroy F mason's helper b 174 Colon [s r 251 Dodge
Haskell Adeline L wid Jacob M (B)
Adeline M (B) s r 251 Dodge
Albert P eng h 35A Herrick
Amelia F Mrs laundress h 16 Whitney ave [ot
Archie F shoemaker h r 335 Cab-
Arthur F emp U S M Co b 8½ Pickett [at Man
Bertha M bkkpr 10 West B F b
Haskell Bessie F seamstress b 23 Chapman [ave
Daniel L mach b 16 Whitney
Dorothy H b 16 Whitney ave
Edith C proof reader (B) b 59 Lothrop [62 Lovett
Edmund G dentist 173 Cabot b
Elizabeth E h 28 Thorndike
Ella C wid George F h 8½ Pickett
Ellen R h 86 Hart B F
Emily b 21 Bartlett
Eugene lawyer (S) h 59 Lothrop
Frank S student b 16 Whitney ave
Frederick P h 9 Summer
George emp U S M Co b 16 Whitney ave
John W h 12 Brackenbury lane
Joseph T carp h 62 Lovett
Josiah rem to Melrose [try
Louisa wid Fitzwilliam b 17 Ves-
Margaret F b 16 Whitney ave
Mary wid Paul N h 23 Chapman
Maude sten 244 Cabot b 59 Lothrop
Phoebe student b 59 Lothrop
Ralph L teamster b 16 Whitney ave [ave
Richard T mach b 16 Whitney
Ruth P h 9 Summer [sex
Sarah E wid J Calvin b 43 Es-
Ulysses G lawyer (256½ Essex S) also 59 Lothrop h do
William R teamster h 14 Blaine ave
Haskins Louis farm hand b 165 Lothrop [toul
Hassett Annie L stitcher b 29 Ran-
Catherine wid Dennis J h 29 Rantoul
John F teamster h 29 Rantoul
Margaret E stitcher b 29 Rantoul
Mary C stitcher b 29 Rantoul
Mary L wid Edward J h 39 Broadway [Doane ave
Hastings Austin P moulder h 3
David A machinist U S M Co h 14 Odell ave
Hazel maid at 26 Atlantic ave
H Lurinda wid Goodrich b 57 Lovett
Hatch Clara wid Sullivan b 364 Cabot [Fayette
Elmer F clerk 302 Cabot rms 22
Etta wid Willard b 27 Broadway
Kenneth lab b 15 West B F
Laurence W clerk 330½ Cabot b 346 do
Lucy Mrs h 16½ Whitney ave
Luville W grocer 330½ Cabot h 346 do

ORDER NORTH SHORE ICE CREAM for Churches, Lodges and Receptions, etc. Special Price on Large Orders. **Brick Form Our Specialty** Telephone, Beverly 70

HARDY VINES Strong, Healthy Plants Send for Catalogue **SOUTHWORTH BROS.** Near 602 Cabot St., also on Conant St. BEVERLY, MASS.

MILK Certified by the Medical Milk Commission of Boston produced and delivered by Prospect Hill Farm, Essex, Mass. J. A. & W. H. GOULD, Props. Telephone Essex 13

BEST COAL For Steam and Factory
Telephone 469 JOHN GIRDLER, Beverly

Hatch Roy P foreman U S M Co h 17 Home
William F rem to Brant Rock
Hatfield Amanda S clerk 58 Rantoul b 23 Vestry [Vestry
Hannah A wid Stayley B h 23
Oscar farm hand b 131 Conant
Hathaway Alice wid Ephraim h 607 Cabot
Charles L b 29 Wash [ave
Clarence H last maker b 8 Taft
George A caretaker h 34 Lothrop [5 Swan
George E letter carrier P O h
Gertrude M emp (D) b 8 Taft ave [498 do
James E baker 500 Rantoul h
Lucy H Mrs h 8 Taft ave
Mildred E bkkpr 278 Cabot b r 376 do
Nancy b 8 Taft ave
Hatt Alice E maid at 42 Wash
Thomas S roofer 14 Highland ave h do
Haven Franklin Mrs (B) s r off West B F [Oak B F
Mary E (B) s r off West n
Sally wid Edward B (B) s r West n Oak B F
Hawkes Frederick S rem to Lynn
Hannah P wid David rem to Lynn
M Louise coach teacher Edwards school b at Salem
Hawkins Benjamin F mngr 726 Hale h Vine c Hale B F
Eliza A rem to N Y, N Y
Emily F wid Charles F rms 22 Essex
Grace S clerk b 5 Lyman
Jeremiah rem to Hamilton
Samuel H variety 4 Lyman h 5 do [Central
Hawley Kathryn E nurse rms 25
Hawthorne Arthur rem to Danvers
Hay Dana P mach h 77 Conant
James driver h 112 Corning
Walter L storekeeper (B & M R R B) h 15Arlington ave
Hayes Alice F b 12 Riverview ave
Bartholomew T (Douglas & Hayes 285 Bridge S) h 443 Cabot [view ave
Catherine M clerk b 12 River-
Charles A emp U S M Co h 42 Pond
C Dorothy tel oper b 15 Cliff
Ellen A clerk b 12 Riverview ave [Riverview ave
Frank photographer b 12
Frank A clerk 220 Cabot b 8 Lyman
Hayes John E real estate (B) b 150 Bridge [Cliff
John L foreman U S M Co h 15
John T foreman h 8 Lyman
Joseph miller h 15 Fayette
Katherine maid at 26 Thorndike
Kathryn stenog b 6 Wellman
Lydia B b 377 Cabot
Margaret wid John T nurse h 12 Riverview ave
Margaret J h 377 Cabot
Maria C wid John F h 40 Federal [Lyman
Mary C stenog U S M Co b 8
Timothy teaming 6 Wellman h do [Wellman
Timothy J police officer b 6
HAYES WILLIAM F physician 377 Cabot also city physician h 10 McKinley ave office tours 2 to 3 and 7 to 8 p m Sundays by appointment
Hayford Amos H foreman h 34 Ashton
Charles E mach h 42 Abbott
Ethel J milliner (S) b 34 Ashton
Haynes B Herbert mgr Crouse's Lunch h 4 Prospect
Mary E b 41 Abbott
Robert L janitor U S M Co h 12 Swan [Bow
Hayward John H lea sorter h 15
Hazell John F mach h 53 Hale
Hazen Charles M carp h 88 Lothrop
J Frank adjuster (B) b 188 Lothrop [bott
Laura E wid William S h 29 Ab-
Marguerite M teacher Cove sch b 188 Lothrop
Martha M teacher b 29 Abbott
Healey John shoemaker rms 20 Pond
John E propr Hoogerzeil's Express r 43 Bartlett h 45 do
Margaret laundress 2 Middle h at Salem
Mary maid at 26 Abbott
Heaphy Bros (Edward F and John J) grocers 25 School and Rial Side Market 127 Bridge
Edward B student b 10 Wellman
Edward F (Heaphy Bros) 127 Bridge and 25 School h 10 Wellman
John F student b 10 Wellman
John J (Heaphy Bros) 127 Bridge and 25 School h 20 Pleasant s r 6 Pntnam ave
Mary E bkkpr b 22 Webber ave
Maurice h 7 Ellingwood ct
Michael F clerk 25 School h 7 Ellingwood ct [Webber ave
Richard S clerk 25 School h 22

R. E. Henderson & Co. Forestry, Tree Pruning and Transplanting, Spraying and Insect Work 5 Colon St., Beverly, Mass. P. O. Box 244, Tel.

George L. Cann, Contractor 55 Broadway, Beverly Telephone

LOAM, SAND and GRAVEL for Sale Solon Lovett
602 Cabot Street or 63 Federal Street, Beverly, Mass. Tel. 255-W

Heaphy Samuel carp b 3½ Wellman
Hearn Allan mach b 439A Cabot
Annie E clerk U S M Co b 439A Cabot
HEARN EDWARD A Salem Beverly and Essex express 641 Essex h do See page 801
Fred W student b 439A Cabot
John T mach h 439A Cabot
Heath Abbie F wid Uzziel C h 11 Home
David A sec hand B & M R R b J A Heath's [rd
Hattie wid Melvin A b Bates
James A night tender Kittredge R R crossing h Bates rd
Lulu W maid at 2 Enon
Marion B wid Edward b 15 Grant
Uzziel C died Sept 30 1914
Walter carp h 4 Dearborn ave
W N foreman U S M Co h at Salem [b 7 Ocean
Heatlie George S clerk B G & E Co
William mach rms 41 Elliott
Heattie Edith G nurse at 34 Thorndike ave [h at Salem
Heckman Charles C foreman 1 Park
Hector Eva M domestic b 306 Rantoul
Hedberg Inez V maid at 36 Lovett
K William tool mkr h 9 Charles
Mabel E student b 9 Charles
Heenan John F mach h 30 Bennett
John W pattern mkr b 29 Pond
Joseph F mach h 10 Ropes
William lab b 29 Pond
Heffernan Harry asst baggage macter B & M R R h 27 Wellman
William P inspector Wenham Lake Salem Pumping Sta h at Salem [436 Rantoul
Helleburg C T emp U S M Co rms
Hellen George b 15 Jasper
Heman A b 43 Charnock
Hemenway S Wallace mach b 11 Woodbury
Warren J mach h 11 Woodbury
HEMEON JOSHUA N contractor metal lathing iron furring 23 Bow See page 28 [ter
Hemmenway A G E rem to Glouces-
Hemstad Oscar O tool maker h 21 Giles ave
Henderson Austin B civil engineer h 8 Lakeview ave
Charles H sales 39 Park h 65 Dodge
Leroy P civil eng h r 22 Enon
Mary A wid Charles H h 65 Dodge
Henderson Nellie b 65 Dodge
Raymond shoe wkr b 93 Elliott
Richard E (R E Henderson & Co) 50 Colon h do
HENDERSON R E & CO (Richard E Henderson) foresters tree pruning insect work spraying and transplanting 50 Colon See side lines Bev names [Stone
Hendricks John F chauffeur h 26
Hennessey Arthur J rem to Salem
John A rem to Salem [ant
Joseph A student b 16 Pleas-
Mary A wid Timothy h 16 Pleasant
Mary J shoe wkr b 36 School
Patrick J mach h 6 Giles ave
Phillip H lab h 48 Railroad ave
Thomas M musician b 16 Pleasant
Timothy died Jan 28 1915
Timothy R last maker b 16 Pleasant [6 Highland ave
Henrickson Ella bkkpr 82 River b
Hermanson John emp U S M Co h 31 Simon
Henry Margaret maid at 85 Lothrop
William M lawyer 244 Cabot rm 12 h at Salem
Hepditch Ernest farm hand b S A Gasper's Phillips ave
Herbst Bernard rem from city
Herlihy Josephine A oper b 15 School
Lena wid Dennis h 15 School
Margaret F teacher Wash sch b 15 School
William H mngr Ropes Drug Co h 26 Pierce ave
HERNDON BROS (Richard S and B Waller Herndon) foresters insect work tree pruning and spraying 33 Cross See ~~foot~~ Lead lines Bev ~~Names~~ NE
B Waller (Herndon Bros) 33 Cross h do
Richard S (Herndon Bros) 33 Cross h do
Heron Nehemiah S truant officer High school h 11 Charnock
Herrich Nancy S wid Francis S b 152 Essex [Little
Herrick Arthur S gardener h 10
B Frank trimmer h 44 Charnock
Carl E teacher High School h 28 Pickett
Caroline E b 49 Hale
Charles E died Nov 16 1914
Charles H h 56 Cabot
Clara F sten b J H Herrick's

Shade Trees in Assortment Send for Catalogue **Southworth Bros.** Near 602 Cabot Street, also on Conant Street BEVERLY, MASS.

Whitcomb-Carter Co.
186 Cabot St. Beverly Tel. 882 **HARDWARE**

Poultry Supplies A. DODGE & SON CORP., 70 Park St., Beverly
Eastern Elevator and Mills

Herrick C Archie clerk U S M Co b 20 Colon [R h 22 Judson
Edmund F brakeman B & M R
Edward E foreman 1 Park h 12 Judson
Emeline A died Jan 11 1915
Eva W wid Edward E h 17 Pickett [h 96 Dodge
Francis H foreman 101 Rantoul
Frank G groc 144 Lothrop and 83 Hale h 81 do
Frederick W inspector of plumbing city hall h 5 Jacobs ave
George (Lynn) s r rear 41 Crescent ave
George A h 419 Cabot [ave
George F salesman h 15 Odell
George W h 21 Federal
Gertrude M rem to Newton
Joseph E salesman h 23 Pickett
Joseph H lighthouse keeper Hospial point end Bay View ave h do [h 290 Cabot
Luther S city clerk 2 city hall
Lydia O wid Charles G died Nov 2 1914
Myrtle D student b 56 Cabot
Nancy S wid Francis S b 152 Essex
Perley F rem to Fitchburg
Roland F driver h 40 Butman
R Russell mach b 56 Cabot
Vernon mach h 78 Elliott
Walter W teacher High school h 19 Sherman
HERRICK WILLIAM B hay grain straw & poultry supplies r 63 Federal h 1 Lowell See page 804
W Ray clerk P O h 10 Magnolia
Herring Philip C elec U S M Co rms Y M C A [ford rms do
Marie M Mrs dressmkr 8 Beck-
Herron Frances E clerk 199 Cabot b 26 Federal [h 26 Federal
George A janitor Endicott blk
Linton R student b 26 Federal
William H chair repr h 2 Mulberry [Livingstone ave
Hersey Bradford A painter h 65
Clarence O mach b 119 Bridge
Daniel D mach h Hillside ave n Bridge [Bridge
Israel I mach h Hillside ave n
Leonard P lunch 24 West h 22 do B F
Oliver C shoe wkr h 119 Bridge
Ralph H rem to Salem
Reginald F mach b Hillside ave
Warland M shoe wkr h r 115 Bridge [Spring
Hesselberg Louise wid Axel h 14

Heureux Alma M clerk b 21 Grant
Armand E mach b 21 Grant
Charles R mach b 21 Grant
George L mach h 21 Grant
William J mach b 21 Grant
Hever Mary clerk U S M Co b at Salem [Lynn
Heys John J supt U S M Co h at
Heyworth Francis wid William died April 2 1915
W Henry A mach h 22 Cressy
Hibbard Beatrice L nurse (P) b 107 Cabot
Edgar E driver h 107 Cabot
Edgar E Mrs dressmaker 107 Cabot b do [Hartford
Julia S wid Augustine G rem to
Marie D student b 107 Cabot
Hichens Dora B clerk 53 Broadway h at Salem
Hickey Anna T b 109 Haskell B F
Edward F harness maker etc 10 Bow h 36 Dane [road ave
John J chauffeur rms 47 Rail-
John J gardener h 109 Haskell B F [at Salem
Joseph F clerk U S M Co h
Marion P student b 36 Dane
Hicks Ambrose A clerk 123 Hale b at Salem [Lovett
Maleen P teacher High sch b 43
Higbee Henrietta B wid Benjamin b 12 Lovett [Salem
Higeley George driver 98 Park h at
Higgins Beulah M clerk tax collector's office b 24 Beckford
Charles W eng Bev Hospital h Herrick byd Hospital
Forrest L (Criterion Shoe Co) 91 Rantoul h 24 Beckford
George C student b 24 Beckford
Hanson R elec 3 Chapman h 18 Highland ave
James J mach h 22 Grant
John H asst fore U S M Co b 34 Pond
Julia M nurse h 161 Cabot
Lawrence gardener h 786 Cabot
Lydia J wid George W nurse b 12½ Bartlett
Mary rem to N H
Samuel janitor First Baptist church h 4 Chapman ct
Higginson Francis L (B) s r Paine ave P C [P C
Francis L jr (B) s r Paine ave
Highland (The) 32 Railroad ave
Hildreth Charlotte R wid George H h 1 Burton ave [ton ave
Frank L photo printer b 1 Bur-
Grace D shoe stitcher h 10 Federal

City Square Garage, Vulcanizing, Supplies, Gasoline, Repairing. Beverly, Mass. Tel. 124-W Gloucester Crossing **W. E. Jones**

BEVERLY TRUST COMPANY 217 Cabot Street **Invites your business**

SHEEHAN & MURPHY
260 Cabot St., Beverly
15 Bow St.-87 Flint St., Salem

Plumbing, Gas and Water Fitting. Tel. 137-W Beverly

Hildreth Lucy L teacher (Plymouth) b 10 Federal
Sarah E b 28 Pleasant
Hill Alice clerk rms 10 Judson
Caroline E wid John B died Feb 16 1915 [Cabot
Cordelia R wid Percival B b 93
Edith stenog U S M Co b ——
Ernest rem to Wakefield
Ernest J mach h 93 Cabot
F James A clerk U S M Co h 7 Judson
George G student b 99 Lovett
HILL GEORGE J physician 25 Washington and 548 Cabot h do Office hours 25 Wash 2 to 3 p m; 548 Cabot 7 to 8 p m [Wash
Georgianna T wid Wm C h 25
Henry (U S N) b 32 Bartlett
Irving mach h 8 Winthrop ave
John B student b 16 Atlantic ave
John B & Son (John F Hill) jewelers etc 160 Cabot
John F (John F Hill & Son) 160 Cabot h 16 Atlantic ave
Karl F A clerk (B) h 24 Wash
R Henry foreman 105 Rantoul b 14 Herrick
Samuel M (S M Hill & Co) 3 Riverside h at Wenham
S M & Co (Samuel M Hill) ice 3 Riverside
Thomas roofer b 105 Cabot
Walter H foreman 7½ Wallis h 99 Lovett [ett
Walter H jr student b 99 Lov-
William C died May 23 1915
William W bkkpr U S M Co b 25 Wash [Chestnut
Hillery Carrie A tel oper b 8
Frank H clerk (B) b 8 Chestnut
Fred W clerk (B) b 8 Chestnut
Harry M stenog (Chelsea) b 8 Chestnut [Chestnut
John shipper U S M Co h 8
Hilliard Mildred teacher Centreville sch b 74 Essex
Hills Albert S rms 10 Judson
Arthur S harness maker (S) h 204 Bridge
Thomas C h 4½ Essex [Essex
Walter C variety 231 Cabot b 4½
Hilpert George P clk h 31 Beckford
Hilton Robert R lab h 15 Chapman
Hilyard Annie wid Joseph C h 40 Stone
Genevieve Mrs dressmaker 130a Cabot h at Wenham
George D rem to Wenham
Joseph S fireman h 6 Chapman ct
Myrtle shoe wkr b 40 Stone
Hilyard Oscar shoe wkr b 40 Stone
Him Kong (Quong Sing Laundry) 79 Cabot h do
Himelman Arthur E flagman Beach st R R crossing rms 746 Hale B F
Hinchcliffe Frank H rem to Charlton
Fred A letter carrier P O h 5 Elm
Herbert B died Nov 7 1914
William H asst janitor city hall h 20 Myrtle
Hinckley Bessie E teacher A Edwards sch rms 64 Cabot
John L F chauffeur h 24 Williams [Williams
Mary M wid Ezekiel F b 10
Hines Clinton J mach h 390 Cabot
Frances G Mrs b 154 Bridge
Ruth G student b 154 Bridge
Theodosia nurse rms 17 Thorndike
Hinkley Alice W b 7 Chapman
Clarence E emp U S M Co b 7 Chapman [Arlington ave
Elmer F clerk U S M Co h 22
Evalyn wid John H h 170 Hale
Fannie C teacher (Middleton) b Chapman
George F (G F Hinkly Co) 287 Cabot h 7 Chapman
G F Co (George F and Harry L) stoves 287 Cabot
Harry L (G F Hinkley Co) 287 Cabot h 30 Dodge
Marion P sec mayor's office b 7 Chapman
see Hinckley [53 Lovett
Hird Mary A teacher High sch rms
Hirst Harold last maker h 38 Grant
John A rem to England
Hitchins Arthur T draughtsman h 649 Cabot
Lizzie A companion at 61 Essex
Russell A student b 649 Cabot
Webster B F
Hitt R S Reynolds (Wash D C) s r
Hjelm David mach b 39 Wallis
Hoag Chester H mgr U S M Co b 51 Lovett
Eleanor M student b 51 Lovett
Frank N tailor 261 Cabot h 51 Lovett [ave
Hoak Frank M carp h 8 Roosevelt
Hobbs Addie B rem to Essex
Chester B elec h 529 Essex
Clarence W died Oct 27 1914
Clarence W lab b 348 Essex
Edward L (Eaton & Hobbs) 10 Bay h at Lynn

NURSERY STOCK
A Full Line
Send for Catalogue
SOUTHWORTH BROS.
Near 602 Cabot St., also on Conant St.
Beverly, Mass.

Certified Milk, Prospect Hill Farm, Essex, Mass.
J. A. & W. H. GOULD, Proprietors - - Telephone Essex 13
Delivery on the North Shore, Boston and Brookline

Foreign and American Cheeses
French and American Canned Goods
H. P. Woodbury & Son
123 HALE STREET, BEVERLY. Two Deliveries Daily. Tel. Con.

Frank L emp U S M Co b 613 Cabot [Essex
Hattie F wid Clarence W h 348
Harvey W N E agt (40 Central B) h 43 Wallis
John W h 613 Cabot
Nettie G bkkpr (B) b 19 Essex
Susan I wid Edward F h 19 Essex
Wallace C ins sol h 346 Essex
Hodgdon Arabelle B wid William B hkkpr at 19 Briscoe
Fred B clerk U S M Co h 44 Western ave
Ralph J chef h 11 Chestnut
Hodgkins Carrie wid Wesley b 54 Pleasant [Bartlett
Edward F supt 36 Cabot h 44
HODGKINS E R CO (A A Woodbury) painters 5 West B F
See page 797

HODGKINS H M & R E (Robert E Hodgkins) 786 Hale See page 798
Robert E (H M & R E Hodgkins) 786 Hale h 18 Hart B F [b 320 Cabot
Hodsdon Edith E Mrs forelady (L)
Hoff Albion farm hand b 350 Brimble ave [ave
Esther E student b 350 Brimble ave [ble ave
George R (U S N) b 350 Brim-
Gustaf A tool maker h 350 Brimble ave [ave
Ruth L student b 350 Brimble
Hoffman Hans C auto repr h 55 Pierson
Hogan Louise nurse Bev Hosp b do
Hoglund John tool maker b 29 Mill
Holcroft James W lab h 490 Rantoul
John shoemaker b 490 Rantoul
Holden Addie wid Samuel A b 75 Lovett [ant
Benjamin H gardener h 1 Con-
Charles L plumber b 14 Myrtle
Ellen F h 306 Cabot
Florence M milliner b 381 Elliott
Frank W lab b 18 Cedar
Fred W meat wagon 381 Elliott h do
F Loring gardener b 381 Elliott
John P cashier 53 Broadway b 98 Lovett [Swampscott
Mary C wid Philip R rem to
Mary J wid Charles A h 14 Myrtle
Perley C teamster h 98 Lovett
Wilbur J stockfitter b 14 Myrtle
Holland Catherine A clerk 226 Cabot b 46½ Colon [Colon
Helena W clk 240 Cabot b 46½
John R watchman h 99 Balch
Holland J Douglass ins 9 Lenox h do
Marion A tel oper 157 Cabot b 46½ Colon [Colon
Timothy J granite cutter h 46½
Hollister Henry H (N Y) s r Hale n Hart B F
Holmes Arthur F rem to Saco Me
Charles H moulder h 13 Glidden
Florence V student b 13 Glidden
Fred L b 319 Essex
Oliver W (Washington) s r Hale byd Beach B F
Otis M draughtsman b 35 Odell ave [F
Ralph L painter b 21 High B
Sadie E clerk (S) b 319 Essex
Sarah M wid Ephraim h 319 Essex [I
Sherman rem to Woonsocket R
Theodore A h 21 High B F
Holt Alvina S W b 19 Judson
Bernice E clerk U S M Co b 19 Judson
Don G box mkr h 8 Pickett
Edward A conductor B & M R R h 9 Beckford
Elizabeth wid William B dressmaker h 49 Railroad ave
Frances M dressmaker b 7 Tremont
Frank W mach h 19 Judson
George W transfer clerk U S M Co b 18 Dane
Karl F forester b 19 Judson
Lily shoe wkr b 49 Railroad ave
Mary E wid Augustus b 40 Simon [Dane
Sarah E wid George W h 18
Theron H A mach h 41 Pierson
Wallace B foreman 91 Rantoul h 39 Wallace [Hale P C
Holtam Walter W driver h 619b
Homan Ruth E b 208 Rantoul
Walter M mach h 183 Bridge
Homans Adelia F wid Charles S h
Amos janitor also gen'l jobber 261 Cabot
184 Cabot rms do
Charles shoe wkr h 206 Rantoul
John A rem to Boston
Mary A Mrs rem to Boston
J Robert chauffeur rms 92 Cabot
Home Tea Co (Thomas Reinherz) 51 Elliott
Hood Albert E mach b 21 Pond
Catherine R wid Adoniram J h 55 Essex [tic ave
Chauncey R student b 20 Atlan-
HOOD CLARENCE O (D D S) dentist 221 Cabot h 20 Atlantic ave Office hours 9 a m to 12.30 p m and 1.30 to 4.30 p m

R. E. Henderson & Co. Forestry, Tree Pruning and Transplanting, Spraying and Insect Work
5 Colon St., Beverly, Mass.
P. O. Box 244, Tel.

Masons-Contractors. Jobbing Promptly Attended to.
33 PROSPECT ST., BEVERLY Lewis A. Crosby. Tel. 747-W
Crosby & Cann

HARPER GARAGE CO., **Beverly, Mass.** **Tel. 59**
W. A. ROWE. **Agents for Overland, Ford and Hudson** **F. R. HARPER**

Hood Eva B bkkpr (S) b 23 Green
Gladys B student b 23 Green
H P & Sons (Cherry Hill Farm) 131 Conant
Grace E teacher Edwards school b at Salem
Lewis E inspector h 23 Green
Martha student b 20 Atlantic ave
Hoogerzeil Albert fisherman h 3 Silver ct [ion
Alonzo mngr 190 Cabot h 5 Un-
Edmund shoe wkr h r 31 Cabot
Isabel compositor b 43 Bartlett
Lulu M dressmaker b 43 Bartlett
Mary E wid Peter h 43 Bartlett
Roland G mach b 5 Union
Hoogerzeil's Express John E Healey propr r 43 Bartlett
Hooker Harry E mach rms 12 Lennox [13 do
Hookness Marcus junk 15 Cox ct b
Hoolihan Nellie maid at 3 Monument sq
Hooper Emery B reserve police officer h 20 W Dane [B F
Evelyn wid James D h 810 Hale
G L & Son (George W Hooper) propr Star Laundry 91 Rantoul
George W (G L Hooper & Son) 91 Rantoul h at Salem
Hope John T foreman U S M Co b 47 Railroad ave [Lothrop
Hopkins Esther clerk 220 Cabot b 32
Eva K wid Martin M h 22 Crescent ave
Frank E janitor (S) h 45 Cabot
Herbert W (Puritan Ice Cream Co) 7 Wallis h 25 Swan
John H mngr 222 Cabot h 32 Federal
M Max printer b 22 Crescent ave
Maurice L clerk (S) b 22 Crescent ave
William B driver h 32 Lothrop
Horan Michael J (Sullivan Killion O'Connell & Horan) lawyers 173 Cabot h at Boston
Horberg William A tool maker U S M Co h 29 Chapman
Hord Philip E mach h 25 Beckford
Patrick J draughtsman U S M Co h 27 Whitney ave
Horn J Albert tool maker h 7 Beckford [Beckford
J Almon mech 190 Rantoul h 7
Horne Alexander carp h 63 Cabot
Horne Alice wid John rms 317 Essex
Elizabeth A teacher High school rms 53 Lovett
John T carp h Hillside ave n Bridge
Laura E teacher High school h 53 Lovett
Ralph teamster b 40 Pleasant
Urban H reserve police officer h 21 Lothrop
Horner Clyde lab h 9½ Fayette
Edward P painter h 31 Whitney ave
Hornstein Peter rem to N Y City
Samuel rem to N Y City
Horrigan Daniel mason b 724 Hale [C
B F
Timothy driver b 623 Hale P
Horto Hanna maid at 59 Lovett
Hosley Carlton R rem to Salem
Leon E rem to Salem
Hosman Roy rem to Braintree
Hostetter D Herbert (Pittsburg Pa) s r 56 Grover
Frederick G (Pittsburg Pa) s r 56 Grover [56 Grover
Miriam V (Pittsburg Pa) s r
Helene (Pittsburg Pa) s r 56 Grover
Hotel Bailey Mrs C A Bailey propr 146 Rantoul [Mill
Beverly H A Edmands propr 5
Houde Amos L asst foreman U S M Co h 30 W Dane [Hale
Houden Thomas gardener h 231
Houghton George F fireman h 40 Pond [ave
John W mach h 21 Whitney
Houlihan Frank T rem to Newburyport [48 Grover
Thomas supt Hostetter Est h
Houston George A mach b Hotel Bailey
Hiram H (Houston & Coleman) 122 Cabot h 40 Bow
Loring W carp h 324 Elliott
Roland B student b 40 Bow
& Coleman (Hiram H Houston and David G Coleman) hairdressers 122 Cabot
Houti Franc lab h 224 Elliott
Joseph mason tender b 224 Elliott [pect
Hover German cook rms 11 Pros-
Virnie h 11 Prospect
Howard Almon R clerk 199 Cabot h 69 Hale
Azro H mach h 39 Pierson
Carl H lather b 12 Highland ave
Carleton brakeman B & M R R b 275A Cabot [H'ld ave
Carrie A wid Herbert W h 12
Charles A engineer 63 Federal h 31 Kernwood ave [ave
Charles F mach b 31 Kernwood
Charles I shoemaker b 282 Rantoul

HEDGE PLANTS Dwarf and Tall Kinds, Send for Catalogue **SOUTHWORTH BROS.** Near 602 Cabot St. also on Conant St. Beverly, Mass.

Whitcomb-Carter Co. **Sporting Goods**
186 Cabot St. Tel. 882 Beverly

Straw A. DODGE & SON CORP., 70 Park St., Beverly
Eastern Elevator and Mills

Howard Charles S shoe repairer 240 Rantoul
HOWARD DEXTER W carpenter and builder 10 Roosevelt ave h do See page 792
Evelyn A student b 699 Hale B F [Lyman
Ernest L emp U S M Co h 34
Flossie J clerk (S) b 14 Winthrop ave [Cabot
Fred master mariner h 275A
George cutter h 20 Knowlton
Gertrude A student b 31 Kernwood ave
Harry shoe wkr h 192 Rantoul
Henry A rms 10 Judson
John A fireman h 9 Hardy [dy
John F eng 58 Rantoul h 9 Har-
Katherine hkkpr b 9 Hardy
Lettie G shoe wkr b 275A Cabot
R Lester shoe cutter b 282 Rantoul [throp ave
Walter F asst eng h 14 Win-
William F b 14 Winthrop ave
Howarth Edith A shoemaker b 4 Knowlton
Fred emp U S M Co b 6 Winter
Harry mach h 20 Mulberry
Steadman clerk U S M Co rms Y M C A
Sunderland mach h 285 Cabot
Howe Elizabeth D h 8 Wash
George B rem to Conn
John E mach h 22 Swan
John M rem to Lowell [do
Lucy A dressmaker 15 Bow rms
Rebecca P wid Frank N h 155 Lothrop [ave
Rebecca T hkkpr at 15 Atlantic
Thomas W mach h 38 Glidden
Howell Harry C tender B F R R sta b at Gloucester
Herbert J rem to Wenham
Thomas G foreman 55 Bow h at Danvers [Bridge
Howes Mary F wid Prince h 126
Howse Havilah wid Thomas W h 12 Bow [Beckford
Hoy Thomas P emp U S M Co h 15
Hoyt Charles H draughtsman U S M Co h 93 Balch
Elbert W lab b 50 Essex
G L (Boston) s r Neptune n Bay View ave [low
Hubbard Frank J fisherman b 8 Wil-
Louis mach h 8 Willow
Melvina maid at 65 Lovett
Robert L mech b 8 Willow
Huckins David rem to Gardner
Harry mach h 33 Riverview ave
Philip M rem to Chelsea
Huckins William W laster h 39A Cabot [tia
Hudgins Harry L rem to Nova Sco-
Hudson Albert E draughtsman U S M Co h 26 McKinley ave
William E rem West
Hughes Bernard L rem to Derby Me
Charles shoe wkr b 33 Herrick
Cora Mrs h 18 Dane
Edward J mach h 3 Friend
Florence M office girl Beverly Hospital b do
John clerk rms 5 Fayette [rick
John emp U S M Co h 33 Her-
John E moulder h 41 Glidden
John J mach b 33 Herrick
Jonathan D shoe wkr b 33 Herrick
Rebecca shoe wkr b 33 Herrick
Russell L rem to Maine
Tessie M waitress Bev Hos b do
William H baker h 107 Cabot
William H emp U S M Co h 25 Crescent ave [ett
Hughins Elizabeth J nurse b 7 Pick-
Huiginn Engene J V rector St Peter's Epis church h 27 Abbott
Hull Dorothy maid at 545 Cabot
Edith S wid John E clerk U S M Co b 26 Mulberry
John E died Oct 2 1914
Mary L h 54 Hart
Reginald A painter b 48 Hart B F [Kernwood ave
Humes Alton W shoe wkr h 17
Ernest rem to No Reading
George A clerk (S) h 30 Kernwood ave
Walter lab h 8 Spring
Humphrey Hazel D packer b 31 Elliott [liott
John D shoe cutter h 31 El-
Margaret F at 81 Lothrop
Thomas rem from city
Hunkins Franklin P janitor Hardie school h 20 Odell ave
Hunnerwell Stitera O wid William H b 4 McKinley ave [B F
Walter jr (Boston) s r 16 Hart
Hunt Ella J wid C Wilson hkkpr at 84 Cabot
Florence G Mrs h 74 Dane
James J foreman U S M Co h 157 Bridge
Lewis I rem to Lawrence
Philip B sales b 74 Dane
Hunter Catherine A b 14 Bartlett
James D moulder h 40 Glidden
Huntington Arthur B emp U S M Co b 64 Essex

City Square Garage, *Beverly, Mass.* *Telephone 124-W.* *Automobile Storage* **Gloucester Crossing. W. E. Jones**

Automobile Supplies and FIRST LASS REPAIRING
J. ELMER WOOD
8 RAILROAD AVENUE

W. H. McCORMACK AUTOMOBILE FENDERS & HOODS ENAMELED & BAKED
326 Rantoul Street Tel. Conn. Beverly, Mass.

Huntington Stephen A janitor h 64 Essex
Huntoon Benjamin b 11 Atlantic ave
Huntress Walter C h 11 Ober
Hurd B Sumner prin High school h 39 Federal
HURD CHARLES A prop Hurd's Laundry 11 Rantoul h 25 Railroad ave See page 784
Eleanor b 62 Livingstone ave
George H mason h 12 Giddings ave [lett
Henry L eng 1 Water h 8 Bart-
James A V clerk P O h 62 Livingston ave
John N trav sales b 62 Livingstone ave [Giddings ave
J Pearly clerk 58 Rantoul b 12
Maud L stenog b 8 Bartlett
Sidney chauffeur b 291 Hale
William groom b George Fullerton's Hale [h 34½ Lothrop
William R 2d clerk U S M Co
HURD'S LAUNDRY Charles A Hurd propr 11 Rantoul See page 784
see Hird [Broadway
Hurder Harry G carpenter rms 34
Hurlbert Charles E (J E Mitchell & Co) 451 Charles h 453 do
Hurlburt Albert W emp U S M Co h 505 Cabot
Bessie M mgr Thorndike Club and teacher embroidery 244 Cabot b 435 do
Edna Mrs teacher b 20 Dane
Edna D student b 11 Woodland
Hazel rem to Chichester N H
Herman J contractor 212 Rantoul h 11 Woodland ave
Job F carp 20 Dane h 278A Cab-
Maria J Mrs b 20 Dane ot
Hurley Daniel J rem to Haverhill
Ellen b 315 Rantoul
John F shoe wkr h 315 Rantoul
Mary wid Daniel h 3½ Dane
Michael J driver h 7 Fayette
Timothy E ins sol h 43 Federal
Hurll Harry G clerk 278 Cabot b 1 Knowlton
Hurshman Alexander S foreman U S M Co h 485 Rantoul
Marion E student b 485 Rantoul
Mildred F bkkpr supt of schools b 485 Rantoul
Huse Elizabeth F wid Nathan Q boarders 47 Railroad ave h do [Summer
Hussey Eleanor wid Albert b 1½
Frank H foreman h 110 Essex
Norman C patent draughtsman U S M Co h 21 Baker ave
Hussey Pliny E (Hussey's Garage) 146 Hale h 154 do
William J shoe cutter b 23 Chase
HUSSEY'S GARAGE (Pliny E Hussey) automobiles repairs and supplies 146 Hale See page 795 [ot
Hutchins Bertha stitcher rms 74 Cab-
Fred R mach h 105 Corning
Ida M b 308 Cabot [Cabot
Nettie E clerk U S M Co h 308
Hutchinson Annah b 26 Pickett
Arthur L h 24 Chase
Arthur P student b 26 Pickett
Benjamin clerk 118 Cabot h 27 Kernwood ave [Cabot
Bertha shoe stitcher rms 74
Charlotte M stenog (L) b 26 Pickett [rms 51 Baker ave
Edward E experimental expert
Horace K laster h 338 Cabot
Ida B Mrs dressmaker 26 Pickett h do [Watch Hill
James emp U S M Co h 2
Oliver S towerman h 26 Pickett
Pauline F sten (B) b 26 Pickett
Sydney E (Phila) s r West opp Beach B F [Kernwood ave
Susan A wid Benjamin F b 27
Hutter Albert H (Hutter's Express) 27 Vestry h do
Hutter's Express (Albert H Hutter) 27 Vestry [Bow
Huzzard William teamster rms 41
Hyam Charles B clerk 278 Cabot h 18 Odell ave [Odell ave
Mildred E tel oper (S) b 18
Hyde Charles L foreman 63 Federal h 7 Winthrop ave
Jeremiah rem to Newburyport
Michael lab rms 67 Elliott
Michael lab b 138 Elliott
Sarah E wid Daniel F b 20 Roundy [man
Hyland Michael fireman h 26 Well-
Hyler Frederick cook 51 Broadway h at Roxbury
Hynes May Mrs s r 149 Hale

IAGOBACCI ANTONIO lab b 144 Park [Cabot
Ideal Bakery E Magnolia propr 309
Bowling Alleys 61 Elliott
Supply Co Inc Clarence H Willard pres bowling alleys 47 Mill [Bennett
Iles Frank W emp U S M Co h 18
Phebe S wid William b 76 Chase
Immanuel Church 60 Bridge
Imperiali Emilio clk 323 Rantoul b 98 do [do
Romolo groc 323 Rantoul b 98

ORDER NORTH SHORE ICE CREAM for Churches, Lodges and Receptions, etc. Special Price on Large Orders. **Brick Form Our Specialty** Telephone, Beverly 70

Hardy Roses Bush, Climbing, Trailing and Tree Varieties Send for Catalogue **Southworth Bros.** Near 602 Cabot St., also on Conant St. Beverly, Mass.

MILK Certified by the Medical Milk Commission of Boston produced and delivered by Prospect Hill Farm, Essex, Mass. J. A. & W. H. GOULD, Props. Telephone Essex 13

WE SOLICT YOUR ORDERS FOR . , **Coal** None too large, none too small for our careful attention **John Girdler Beverly**

R. E. Henderson & Co. All Kinds of Insecticides and Scalesides for Sale
5 GOLON STREET. P. O. BOX 244. Telephone. BEVERLY, MASS.

Ingalls Edward L teamster h 6 Bridge
Ernest b 6 Bridge [School
Ernest L H shoemaker h 23
G Herbert mach h 37 Rowell ave [Home
Samuel A shoemaker h 23
Ingersoll Frank A rem to New Portland Me
John S painter rms 7A Wallis
Inglis Pearl rem to Chicago [toul
Ingram George W mach h 309 Ran-
Inman Franklin H carp h 6 Myrtle
Harry farm hand h 460 Cabot
Irving Alvareta rem to Raddins
George P carp h 18 Lovett
Herbert H baker 121 Cabot b 22 Franklin pl
J Hollis elect b 16 Home [Home
John E driver Hose No 1 h 16
Joseph 2d rem to Raddins [pl
Joseph M mach rms 22 Franklin
Margaret b 22 Franklin pl
Margaret D clerk 58 Rantoul b 16 Home [pl
Mary wid Joseph h 22 Franklin
Mason lab h 8½ Mechanic
William mach b 22 Franklin pl
Isaacson Emil foreman 278 Cabot h at Salem
Morris B rem to Boston
Isaksen Emil S baker h 8 Winthrop ave [do
Iudicone Amalia grocer 140 Park h
Iverson Mary J wid Andrew J h 28 Dane
Otto E rem to New York
Izzo Gaetano hairdresser 144 Rantoul h 140 do [toul
Guiseppe hairdresser b 140 Ran-
JABIS COSTAS tailor 119 Rantoul h do
Jack Thomas R gardener h 223 Greenwood ave B F
Jacko Thomas lab b 26 Home
Jackson Anna P (B) s r off Hale n Mingo Beach P C
Charles A emp U S M Co h 394 Rantoul
Charles J lab h 270 Rantoul
Charles L (B) s r off Hale byd Mingo Beach P C
David G foreman U S M Co h 12 Judson [Cabot
Eva M teacher Wash Sch b 161
Flora E student b 6 Bay
Harry mach rms 93a Elliott
James M (B) s r Hale c Hart B F [Giles ave
Oscar E emp U S M Co h 36
Jackson Patrick T (Camb) s r off Hale byd Mingo Beach P C
Patrick T jr (Cambridge) s r off Hale byd Mingo Beach P C
Whitney B electrician h 6 Bay
Jacobs Annie E wid Jacob H rem to Providence R I [Abbott
Bertha F clerk 38 Lovett b 42
Charles H shoemaker h 42 Abbott
Frank rem to Salem
George H pres and treas (Durgin Jacobs Co) h at Peabody
Leron H mach h 16 Roosevelt ave
Jacobson Andrew mach h 24 Lothrop [Cove ave
Jacques Albert G tool maker h 7
Albert P mach h 17 Mechanic
Dora E clerk b 7 Cove ave
Frederic N emp U S M Co h 28 Simon
Harold J shoe wkr b 28 Simon
James J pattern maker h 34 Beckford
William T mach b 28 Simon
Winthrop printer 202 Rantoul b 7 Cove ave
Jaeger Fred M mach b 47 Dodge
Jalbert Horace P mach h 321 Rantoul
Jalien Wilfred shoe wkr h 10 Porter
James Frank H emp U S M Co h 17 Essex
Pooler carp h 13 Congress
Jameson Euric collector 129 Rantoul b 32 Railroad ave
Euric Mrs hairdresser 244 Cabot b 32 Railroad ave [Cabot
Robert L foreman 82 River h 45
Janico Carnielo mach b 156 Park
Janssen Corinne Mrs hairdresser 244 Cabot h 32 Dodge
Eric toolmaker h 32 Dodge
Jaques Joseph moulder h 16 Blaine ave [Pleasant
Jardine Edward M teamster b 40
Sarah S wid John F b 17 Thorndike [Madison ave
Walter barber 255 Cabot rms 6
William s r 7 Chase ter [ave
Jarman George mach h 13 Giles
Jasiak William B h 6 Ropes
Jeddrie Rebecca clerk U S M Co b at Wenham
Jee Edwin rem from city
Jeffery Armand L counter skiver h 14 Bennett
George H mach U S M Co h 21 Whitney ave
James blacksmith h 37 Grant
Lily emp U S M Co b 37 Grant

GEORGE L. CANN, Fire Place Work a Specialty Telephone. 55 Broadway, Beverly

HOUSE LOTS FOR SALE Solon Lovett Tel. 255-W
602 Cabot Street or 63 Federal Street, .·. Beverly, Mass.

Jeffreys Ralph lab rms 92 Cabot
Jeffs Alice emp U S M Co b 2a Charles
Charles W rem to Bradford
John T rem to Bradford
Jenkins John rem to Brookline
William L optician 173 Cabot b 113 Corning
Jenness Ellen student b 131 Balch
Fred L inspector U S M Co h 605 Cabot
Jennings Anthony stableman H M Sears' Hale b do [Sturtevant
Jensen D Margaret clerk b 16 Mads L foreman U S M Co h 16 Sturtevant [Sturtevant
May clerk U S M Co b 16
Jepsen Helga maid at 69 Lothrop
Jerry Wilbur W shoe wkr h 11 Home [School
Jewell Charles C gardener h 19½ Hilda E b 19½ School
Mary shoe linings 63 Federal b 19½ School
Mary A shoe wkr b 19½ School
Mildred A bkkpr b 19½ School
Jewett Alvin D painter h 31½ Stone
Cecelia wid Charles S h 22 Hayes ave
Clara H Mrs h 6 Woodland ave
Hazel F clerk U S M Co b 31½ Stone [Knowlton
Mary A Mrs housekeeper at 13
Ruth M bkkpr (S) b 31½ Stone
Johansen Fannie O rem to Chelsea
John & Arthur Inc (Boston) auto supplies (Summer) Lothrop c Stone
Johns Lewis B mach h 16 Bennett
Martha wid Philip rem to Nova Scotia [Cabot
Johnson Christian farm hand h 786 Aaron s r 29 Lothrop
Abbott W died May 14 1915
Adam B foreman h 114 Essex
Albert E inventor h 2 Harrison ave [ave
Albert C tool maker h 22 Odell
Alexander emp U S M Co rms 436 Rantoul
Alvira M shoe wkr b 13 Jasper
Anna E teacher (S) b 259 Hale
Arthur E jr mach h 22 Stone
Arthur F printer h 35 Chase
Arthur M mach (B) h 48 Eastern ave
August F carp b 34 Grant
Axel emp U S M Co h 13 Jasper
Axil H mach rms 11 Herrick
Benjamin F watchman h 320 Cabot
Benjamin G rem to Wenham
Johnson Bertha shoe wkr b 320 Cabot
Carl rem to Boston
Carrie B teacher (S) h 64 Cabot
Charles B clerk 214 Cabot h 42 Grover
Chester R rem to N H [Stone
Clara W cashier 157 Cabot h 22
Clyde W emp U S M Co h 417 Cabot
Deborah b 15 Wash [ave
Edmund B mach h 48 Eastern
Edward J lab b 25 Wellman
Ella clerk b 431 Cabot
Ellen F C Mrs b 30 Arthur
Emma wid Oscar died May 19 1914 [Thorndike
Emma R wid William T h 23
Ernest C emp U S M Co h 12 Cressy
Frank C (U S N) b 114 Essex
Frank T carp h 576 Cabot
Freeman B mach h 12 Lennox
George mach rms 13½ Pierce ave
George E supt Postal station No 2 and variety 257½ Hale h 259 do
Harold mach b 7 Highland ter
Harry B clerk (S) b 176 Cabot
Helen stenog (B) b 259 Hale
Hilda maid at 9 Endicott
Hjalmer cook Cabot House b do
Hine maid Bev Hosp b do
James gardener b 9 High B F
Jennie F Mrs b 33 Bartlett
John tool hardener h 27 W Dane
John A draughtsman U S M Co h at Everett
John P boats to let Foster's Wharf Water rms do
Joseph fisherman h 25 Wellman
Katherine A teacher Wash school h 278A Cabot
Lillian G shoe wkr b 320 Cabot
Ludwig mach b 65 Fairview ave
Malvina b 23 Thorndike
Matilda b 14 Spring
Merton E emp U S M Co h 7 Devon ave
Mildred A b 2 Harrison ave
Minnie A prin Ryal Side school rms 20 Thorndke
Nathan painter b 5 Mill [Bridge
Newman M student b 202
Olof emp U S M Co h 35 Simon
Oscar mach h 202 Bridge
Johnson Peer P physician 163 Cabot rms 3 4 5 (475-R) h 15 Wash Office hours 2 to 3.30 p m Saturdays and Sundays excepted 7 to 8 p m Mondays Wednesdays and Fridays and by appointment Tel 475-W

HARDY VINES Strong, Healthy Plants Send for Catalogue **SOUTHWORTH BROS.** Near 602 Cabot St., also on Conant St. BEVERLY, MASS.

Contractors' and Builders' Supplies
WHITCOMB-CARTER CO., 186 CABOT ST. BEVERLY Tel. 882

Fertilizers A. DODGE & SON CORP., 70 Park St., Beverly
Eastern Elevator and Mills

Johnson Ralph E mngr 244 Cabot h 19 Whitney ave [Salem
Raymond F tinsmith 9 Bow b at
Robert F mngr (183 Essex B) b 259 Hale
Victor A student b 14 Spring
William F tinsmith 9 Bow h at Salem
William K mach h 5 Ropes
William L b 114 Essex
William T mgr Bev Printing Co h 23 Thorndike
Johnston Albert E clerk U S M Co h 23 Thorndike
James G mach h 405A Cabot
Joncas Beatrice Mrs rms 352 Rantoul
Jones Albert E foreman 91 Rantoul h 43 Charnock
Arthur C farm hand b 131 Conant [Bartlett
Arthur F U S M Co h 38
Arthur R dinker b Samuel A Jones [9 Bay
Arthur W letter carrier P O h
Belle O b 110 Elliott
Bessie stenog (B) b 78 Lovett
Clara shoe wkr b 38 Bartlett
Cora b 8 Hardy
Edward shoe wkr rms 18 Highland ave [Essex
Emeline E wid George F h 414
Estella W wid N Frank h 78 Lovett
Everett shoe wkr h Cogswell ave
Frank stockfitter h 8 Hardy
Fred S (Jones & Rust) 465-467 Rantoul h 469 do
E Lee (Chicago) s r Hale opp Mingo Beach
Guy M clerk (B) b 78 Lovett
Henry J lab h 31½ Cabot
Joab O shoemaker h 5 Beckford
John K gardener b 57 Webster B F
Katherine (St Augustine Fla) s r Hale n Thissell
Marion B asst supt (Franklin sq House B) b 1 Winthrop ave
Mary F wid Willie T h 6 Pleasant [Winthrop ave
Mary S wid William K h 1
Maurice A (Omar Lunch) 51 Broadway h 24 Bow
Molly asst bkkpr 222 Cabot b 78 Lovett [opp Mingo Beach
M Katherine (Chicago) s r Hale
Nathaniel K pattern maker h 20 Appleton ave
Samuel A h Cogswell ave n Essex [liott
Sarah E wid Samuel h 110 El-
Thomas J gardener h 40 Bartlett

JONES WALTER E propr City Sq Garage Gloucester crossing h 3½ Summer See side lines Bev names [Rantoul
Warren O police officer h 288
William H tool maker h 11 Eastern ave
Willie F died Jan 21 1915
& Rust (Fred S Jones and Otis W Rust) motor cycles and bicycles 465-467 Rantoul
Jordan Andrian shoe wkr rms 77 Rantoul
Arthur cutter h 22 Butman
Edward farm hand b 483 Cabot
Helen R student b 167 Lothrop
James W clerk 7 R R ave b do
John farmer h 483 Cabot
J Edward clerk U S M Co h 167 Lothrop [worth
Jorgensen Jakup C mach h 21 Bos-
Kirstena rem to Boston
Martin moulder h 100 McKay
Joseph Emma wid William F hkkpr at 63 Hale
Josephs Edmund G lab b 26 Wallis
Gladys W student b 26 Wallis
Grace L bkkpr 105 Rantoul b 26 Wallis [Wallis
Katherine wid Edmund G h 26
Joslin Beryl E student b 9 Edwards
Carl clerk 231 Cabot b 6 Fillmore
Charles A cutter h 6 Fillmore
Charles E clerk U S M Co h 9 Edwards [161 Cabot
Herbert S stenog U S M Co h
Joy Lottie C b 16 Bridge
Joyce Anna helper Bev Hosp b do
George H mach h 7 Grant
Juannette Francisco driver h 18 Cliff
Jubilee Yacht Club 16 Maple ave
Julian Gideon mach h 16 Matthies
Helen student b 16 Matthies
Julius Joseph gardener h 144 Hale
Jung Joe laundry Co 198 Cabot h do
Jutras Ralph rem to Woonsocket R I
Jvan Rafael shoe wkr h 11 Union

KACHINSKI ELLEN Mrs died July 15 1914 [Swan
Joseph emp U S M Co h 20
Joseph jr emp U S M Co b 20 Swan [pect
Kane Archie B mach h 31 Pros-
Catherine maid at 15 Wash
Hugh shoe wkr b 10 Union
Jane b 10 Union
Michael lab h 17 Agate
William shoe wkr h 10 Union
Kanter Samuel shoe mkr h 8 Quincy pk

City Square Garage. Beverly, Mass. Tel. 124-W. Welding, Storage Battery Charging, Repairing of All Kinds. W. E. JONES Gloucester Crossing

Beverly Trust Company 217 Cabot Street **Extends every courtesy**

SHEEHAN & MURPHY **High and Low Pressure Steam, Power and Hot Water Fitting**
260 CABOT ST., BEVERLY | 15 BOW ST., 87 FLINT ST. } SALEM Orders Taken | Tel. 137-W Beverly

Kaplan William tailor 105 Cabot h 22 Home
Karanikols James restaurant 77 Cabot h at Salem [ave
Karjalnieu Anna maid at 39 Baker
Karr Arthur J sales mgr (B) h Colon c Montserrat rd [man
Katz Abel emp U S M Co b 11 Well-
Bros (Morris & Samuel) tailors 79 Elliott
Harry shoe repr 283 Rantoul h 43 Roundy [h do
Harry butcher 85 Elliott
Hyman mach h 21 Bennett
Hyman (Brockton Sample Shoe Co) 124 Cabot h at Boston
Hymel shoe wkr b 11 Wellman
Jacob lea 11 Wellman h do
Jennie bkkpr 273 Cabot b 273 Rantoul [vis
Joseph mngr 124 Cabot b 9 Da-
Morris (Katz Bros) 79 Elliott h 273 Rantoul
Samuel (Brockton Sample Shoe Co) 124 Cabot h at Boston
Samuel (Katz Bros) 79 Elliott h 273 Rantoul
Simon grocer 389 Rantoul h do
William shoe wkr b 48 Pond
Katziff Barnett mattress maker h 71 Park [toul
Kaufman Lillie shoe wkr h 235 Ran-
Kavanaugh John H driver h 93 Cabot [Co h 556 Cabot
Kaven Moses B gen mngr U S M
Keane Hannah J h 42 Pond
Katharine T b 42 Pond
Mary A b 42 Pond
Keaney Frank mach b 9 Grant
William C inspector U S M Co h 9 Grant [Cabot
Frank A machinist rms 431A
Kearns Mark A real est etc 222 Cabot h 4 Ashland
Keating William B rem from city
Keay John J driver rms 36 Thorndike ave
Keefe Daniel last maker h 5 Hardy
William H rem to Roxbury
Keegan Francis J clerk b 10 Cliff
John gardener h 35 Everett B F
John J student b 35 Everett B F
John T blacksmith h 10 Cliff
Keeley Agnes H student b 4½ Prospect
M Frank mach h 4½ Prospect
Theresa E studnt b 4½ Prospect
Keene Alonzo T fireman Y M C A h 587 Cabot [vester ave
Charles A brakeman h 12 Syl-
Keene Charles S emp (N E T & T Co S) h 5 Cove ave
Harry C rem to Conn
John W draughtsman b 12 Sylvester ave
Mattie Mrs h 587 Cabot
Nellie wid Ansel h 127 Water
Nellie E wid John A b 5 Cove ave
Kehoe Mary maid b 23 Wash
Keighley Elkanah H musician h 59 Essex
Kell Bessie nurse b 5 Sherman
Kelleher Annie T forewoman b 19 River [P C
Daniel stone cuttrer h 17 Haskell
Daniel G clerk (B) b 17 Haskell P C [17 Haskell P C
Dennis emp gypsy moth com b
Francis tender Prides R R crossing b 17 Haskell P C
Henry clerk 293 Rantoul b r 7 Winter
John mach h 7 Edwards
John C treas and mngr Bev Ice Co b 16 Federal
Margaret M b 17 Haskell P C
Mary J wid John P h r 7 Winter
Michael lab h 9 River
Keller Jose S mach b 320 Cabot
Kelley Albert H paper hanger 70 Bridge h do
Alice wid Thomas h 113 Bridge
Amy S teacher (Methuen) b 10 Appleton ave
Anna H b 625 Hale P C
Arthur J rem from city
Charles E box mkr h 10 Appleton ave
Dennis J tel man h 2 Davis
Diana E milliner b 625 Hale P C
Diana wid James h 625 Hale P C
Dorothy Q bkkpr 16 Arthur b 10 Appleton ave [F
Edward lab h 5 Connolly pl B
Edward W tool mkr h 17 Beckford [pleton ave
Florence L clerk (B) b 10 Ap-
George E lab b 113 Bridge
Harold W lab b 34 School
James F b 70 Livingstone ave
Jennie rem to Middleton
John H tool mkr h 43 Odell ave
Joseph L elect (B) h 8 Smith
Julia C b 641 Hale P C
Mary wid Wm h 28 Wellman
Nellie maid Bev Hosp b do
Rawson A mach h 12 Blaine ave
Rosanna J wid Dennis rem to Middleton
Thomas gardener b 724 Hale

Shade Trees in Assortment Send for Catalogue **Southworth Bros.** Near 602 Cabot Street, also on Conant Street BEVERLY, MASS.

Certified Milk, Prospect Hill Farm, Essex, Mass.
J. A. & W. H. GOULD, Proprietors - - Telephone Essex 13
Delivery on the North Shore, Boston and Brookline

KING ARTHUR FLOUR
'A Royal Peer in the Kingdom of Wheat'
H. P. Woodbury & Son
Agents 123 HALE ST., BEVERLY Tel. Con.

Kelley Vincent M supt (Dan) h 24½ Cabot
William E carp h 103 Hale
William J lab b 113 Bridge
Kellgren Gustave mach h 20 Winthrop ave
Kelliher Elizabeth bkkpr U S M Co b 3 Woodland ave [Garden
James J clerk U S M Co h 1 Garden
Mary E rem to Boston
Mary F stenog U S M Co b 3 Woodland ave
Thomas emp U S M Co h 3 Woodland ave
Kelly Catherine F stenog (B) h 101 Hale
Elizabeth I h 101 Hale [do
Emma preserves 5 Mechanic b
George H rem to Lawrence
John bkkpr 20 Oak rms 22 West B F
Joseph D plumber b 17 Fayette
Margaret domestic at 6 Wash
Patrick H h 34 School
Paul J mach h 5 Mechanic
Thomas E inspecor sewer dept h 17 Fayette
Thomas H clerk b 17 Fayette
Thomas J clk (B) h 31 Central
Kelsey Clara b 19 Stone
John M farm hand b 131 Conant
Kemble Edward rms Y M C A
Kemppainēn Anna maid at 36 Dane
Kemyyainen Lena maid at 25 Atlantic ave
Kendall James H h 6 Milton
Milton W mach h 5 Jackson
Kennard John gardener h 89 Hale
Kennedy Ann wid Wm H b 13 Lothrop [liott
Frank emp U S M Co b 109 El-
Fred J (Field & Kennedy) 165-167 Cabot h at Brookline
Florence b 109 Elliott
John H h Davis' rd
Marie L bkkpr 105 Rantoul h 1 Watch Hill
Patrick J mason b 724 Hale
J Richard driver Amer Exp Co (S) b Davis rd
R Munro florist h 44 Dodge
Thomas P lab h 65 Bridge
Walter core maker b 109 Elliott
William moulder h 109 Elliott
& Co butter etc 146 Cabot
Kennett Elizabeth wid James A h 352 Cabot
John R mach h 28 Arthur
Kenney Abigail E wid Herman A b 43 Charnock
Kenney Anna A clerk U S M Co h 8 Woodland ave
Arthur L clerk U S M Co b 133 Elliott [ave
Charles A mach b 8 Woodland
Clifford A student b 13 Lothrop
Earl E student b 133 Elliott
Edith M dressmaker 6 Home h at Salem [ave h do
Fred A counter mnfr 11 Madison
Georgia H clerk 173 Cabot b 9 Brown [do
Isaiah S mgr 11 Madison ave h
James C rem to Nova Scotia
John J mach h 6 Harris
Katherine E b 8 Woodland ave
Lila D b 8 Woodland ave
Mabel A student b 133 Elliott
Marcellen wid Wm h 133 Elliott
Mary L tel oper 157 Cabot b 8 Woodland ave [bott
Rose A Mrs bkkpr at 43½ Ab-
Wallace C fisherman h 13 Lothrop
Walter E student b 133 Elliott
Willavena bkkpr (P) b 133 Elliott [8 Woodland ave
William H clerk B & M R R b
Kennison Charles F h 56 Bartlett
Charles S clerk U S M Co 459 Elliott
Ethel A stenog b 459 Elliott
Frank draughtsman h 48 Bartlett
G Walter carp h Winthrop ave
Henry P mach h 48 Bartlett
John E laster h 459 Elliott
John E jr sailmaker b 459 Elliott
Martha J wid Joshua h 3 Silver ct [459 Elliott
Sally H teacher South school b
W Henry eng h 54 Bartlett
Kent Arthur S clerk B G & E Co b 39 Bridge
Charles A rem to Danvers
Charles A h 39 Bridge
Edward L (Boston) s r Hale byd Mingo Beach P C
Henry H clerk B G & E Co b 39 Bridge
Merton F clerk 244c Cabot h Chapman ter [Harris
Kenyon Archie R clerk (B) b 5
Harold E draughtsman h 35 Bartlett [Harris
Helen M stenog 133 Rantoul b 5
Ralph G mach h 5 Harris
Kerkyras Kerman shoe wkr rms 12 May [ette
Kerr Florence shoe wkr rms 22 Fay-
James gardener h 35 High B F

R. E. Henderson & Co. All Kinds of Insecticides and Scalesides for Sale
5 GOLDN STREET. P. O. BOX 244. Telephone. BEVERLY, MASS.

Crosby & Cann, Office 33 Prospect St., Beverly LEWIS A. CROSBY Tel. 747-W Masons Contractors

HARPER GARAGE CO., **Beverly, Mass.**
First-Class Cars to rent with Careful Chauffeurs. **Tel. 59**

Kerrigan Michael F gardener b 752 Hale B F
William F farm hand b 176 Dodge ..
Kershaw Chester A rem from city
Kevill Patrick J fireman U S M Co b 431 Cabot [McKay
Keyes Ruth F clerk U S M Co b 90
William F plumber (Salem) also 90 McKay h do [B F
Keyhoe George gardener b 752 Hale
Kilcoyne Thomas gardener b 9 High B F
Kiley Mary A shoe wkr h 18 Front
Kilham Albert L bkkpr b 14 Atlantic ave [Shop Lothrop) b do
Alice L (Elizabeth Martha T
Anna F b 115 Cabot
Annie M b 8 Thorndike [ave
Arthur E elec ng b 14 Atlantic
Bessie L b 115 Cabot [Lothrop
Bessie M wid Oliver H h 56
KILHAM CHARLES H treas Bev Savings Bank h 11 Ives
Daniel A died Jan 26 1915
Elizabeth G wid Daniel A h 27 Central
Elizabeth H b 115 Cabot
Frances R b 8 Thorndike
Frederick foreman also vice pres 47 Park h at Hamilton
George H cutter b 26 Sherman
Hannah F wid Charles A h 115 Cabot [Atlantic ave
Helen E wid Edward A h 14
Henrietta B b 115 Cabot
Joseph C office Odd Fellows Blk h 19 Abbott

KILHAM JOSEPH F phonographs and records also motor cycles and bicycles 55 Broadway h 337 Cabot See page 794
Lorraine D (Elizabeth Martha T Shop) 56 Lothrop b do
Louise B b 8 Thorndike [man
L Fred clerk (S) h 26 Sher-
Mabel L b 14 Atlantic ave
Marguerite (Elizabeth Martha T Shop) 56 Lothrop b do
Martha W wid Samuel h 86 Hale
Sabra L student b 56 Lothrop
Susan C h 8 Thorndike
Killam Lucy A b 56 Butman
Sarah E wid Wm I h 50 Simon
William H shoe wkr b 50 Simon
Killcoyne Edward J polisher h 10 Pierce ave
Emmet J clerk b 10 Pierce ave
Francis J mach h 10 Pierce ave
Killcoyne Jennie M emp U S M Co b 10 Pierce ave
Mark A mach b 10 Pierce ave
Killion Bernard J (Sullivan Killion O'Connell & Horan) lawyers 173 Cabot rm 11 h at Boston
James lab b 629 Hale P C
Kimball Charles J (Salem) s r Melvin ave
Edward I cutter h 36 Wallis
Frank L emp U S M Co h 19 Odell ave
Hebron mach rms 41 Elliott
Helen S b 36 Wallis
Joel h 36 Wallis
Marion F sten (B) b 36 Wallis
Moses P painter h 9 Knowlton
Paul supt Boston Ice Co h 56 Enon
Russell T carp h 27 Ocean [ave
Warren A (Salem) s r Melvin
Kimmens Gilbert A rem to Framingham
King Anna L Mrs propr (Salem Register S) h 5 Judson
Benjamin carp rms 93 Cabot
Charles A editor and mngr Citizen Printing Co h 5 Judson
Charles G shipper 135 Park b 174 Colon [P C
Elizabeth S Mrs h 584 Hale
Frederick E agt No Bev R R sta h 6 Lakeside ave
Frederick H mach h 25 Bennett
George lab h 332 Cabot
Henry P Mrs (Boston) s r Paine ave P C
John E painter h 334 Cabot
Joseph carp h 121 Bridge
Joseph F shoe cutter b 39 Bridge
Mary clerk 58 Rantoul b at Danvers
Nellie W Mrs b 4 Northern ave
Samuel L foreman U S M Co h 315 Cabot
Walter sec A Dodge & Son Corp 70 Park h at Gloucester
Winifred L b 5 Judson [lett
Kingman Caleb H mach b 6 Bart-
Florence C wid Caleb h 6 Bartlett
Harry C driver b 6 Bartlett
Kingsley Grace D b 5 Orchard
Kinney Charles S mach h 131 Bridge
Charlotte M b 131 Bridge
Kinsella Joseph shoe wkr h 18 Cliff
Kinsman Sarah D wid James A teacher Edwards sch h 18 Thorndike [h at Danvers
Kirby Abbie G forelady 60 Pleasant

NURSERY STOCK A Full Line Send for Catalogue **SOUTHWORTH BROS.,** Near 602 Cabot St., also on Conant St. Beverly, Mass.

Whitcomb-Carter Co., AUTOMOBILE SUPPLIES
186 CABOT STREET *Telephone 882* *BEVERLY*

Grain A. DODGE & SON CORP., 70 Park St., Beverly
Eastern Elevator and Mills

Kirby Edward F supt W S Spaulding's Paine ave b do P C
John V clerk U S M Co h 19½ Pierce ave
Michael P shoe wkr h 21 River
Nellie A forelady 91 Rantoul b at Danvers [Ropes
Perley W emp U S M Co b 6
William H toolmaker h 13 Opal ave
Kirios Agel shoe wkr h 13 Edwards
Andrew shoe wkr b 13 Edwards
Kirrane Kasey A maid b 13 Wash
Margaret maid at 1 Monument sq [Balch
Kittredge Etta C Mrs nurse h 23
James H painter b 2 Davis
Victorine L b 23 Balch
Kizer Alice L Mrs h 50 Front
Clarence H fireman b 50 Front
Louis R driver b 50 Front
Klieb Albert E agt Bev R R sta h 27 Columbus ave
Kliemola Kusti mech h 39½ Stone
Klinco Bath House end Abbott
Klingberg Alexander R bkkpr 85 Water b 68 Essex
Klink Carl E baker 137 Cabot h 69 Lothrop
Carl F student b 69 Lothrop
Pauline b 69 Lothrop
Klippel Helen M rem to Salem
John M rem to Salem
Laura E teacher A Edwards sch b at Salem
Louise M rem to Salem
Knapp Carroll S (C S Knapp & Co) 139 Rantoul h at Gloucester
C S & Co (Carroll S Knapp) plumbers 139 Rantoul
John H rem to Conn
Raymond A draughtsman U S M Co h at Gloucester
Kneeland Charles H leader Bev Cadet Band h 257 Cabot
George W rem to Maine
Howard F ice cream maker 98 Park h 30 Railroad ave
Mary A rem to Worcester
Knights Augustus R stockfitter b 267 Rantoul
Earl C rem to N H
John emp U S M Co b 8 Front
Lillian h 8 Front
Mary E mngr W U T Co also hosiery 162 Cabot rms 67 Essex [Hale
Ralph F emp U S M Co b 16
William rem to Saugus
Knights of Columbus 122 Cabot
Knowles Evelyn C clerk 58 Rantoul b at Salem [480 Rantoul
Knowles Chester R rem to So Ham
George E letter carrier P O h 480 Rantoul
Mark A rigger h 28 Hart B F
Nettie L bkkpr 91 Rantoul b 175 Lothrop [57 Lovett
Knowlton Carrie teacher Cove sch b
Charles A shoe wkr b 22 Rich
Charles M carp h 42 Cross
Edmund L clerk Bev R R sta h 12 Oak B F [toul
Forrest L teamster h 236 Ran-
Frank florist 113 Corning h do
Fred G foreman 105 Rantoul h 22 Rich
KNOWLTON'S GARAGE (Moses Knowlton) auto repairing supplies etc 5 W Dane See page 795
George F shoe wkr h 26 Rich
George W h 9 W Dane
Harold K shoe wkr b 22 Rich
Howard F died July 26 1915
John D h 4 Oak B F
John E shoe wkr b 22 Rich
Mary H wid Charles b 42 Cross
Moses (Knowlton's Garage) 5 W Dane rms 285A Cabot
Newell clerk 188 Cabot b 15 Lovett [W Dane
Newell S photog 100 Cabot b 9
True B druggist 100 Cabot h 102 do
Knox Louise maid at 13 Larcom ave
Knudson Anna Mrs laundry 151 Lothrop h do
Klaus G mach h 151 Lothrop
Koch John A printer h 24 Crescent ave [land ave
Koeppe Alfred G mach h 1 Wood-
Kondrup Arthur shoe wkr b 22 Charles
Hans mach b 22 Charles
Joanna b 22 Charles
J George clerk 240 Cabot b 22 Charles
Ludwig mach h 22 Charles
Kor Jacob rem to Cambridge [Ober
Koshland Abraham (B) s r off 29
Kourian Jacob emp U S M Co rms 2 Mulberry [South
Kranzberg Louise shoe wkr b 3
Philip junk 34 Front h 3 South
Samuel shoe wkr rms 199 Rantoul
Krasten Peter mach b 17 Mason
Krist W Vincent mach rms 436 Rantoul
Kuell Lizzie shoe wkr h 309 Rantoul
Kukala Hilda maid at 202 Greenwood ave [ton ave
Kukkonen Hilda maid at 20 Apple-
Kulik Thomas lab h 139 Balch

CITY SQUARE GARAGE, Beverly, Mass. Tel. 124-W. Cole Cars, Renting, Vulcanizing, Supplies Gloucester Crossing W. E. JONES

Fireproof Garage 8 Railroad Ave. J. ELMER WOOD

W. H. McCORMACK AUTOMOBILE PAINTING and TRIMMING
326 Rantoul St. Beverly, Mass. Tel. Conn.

Kuperstein Barnard grocer 51 Federal h do
Bessie shoe wkr b 51 Federal
Jacob shoe wkr b 51 Federal
Kurman Abraham painter h 307 Rantoul [toul h do
Lina Mrs dry goods 307 Ran-

LABELLE PATRICK shoe wkr b 32 Railroad ave
Laber Eugene R mach h 20 Fayette
Laccocai Ferdinando lab h 9 Riverside
Lachance Amanda b 27 Eastern ave
Arthur T foreman 58 Rantoul h 27 Eastern ave
La Chapelle Fred N inventor U S M Co h 77 Odell ave
Lachapelle Edwin rem from city
Emeline Mrs rem from city
John rem from city
Louis rem from city [road ave
Lacombe Albert shoe wkr b 7 Rail-
O George hairdresser 438 Rantoul h 40 Federal
Lacourse Arthur J carp h 25 Hayes ave [ant
Ladd John herdsman b 131 Con-
La Fleur Alphonse B lab b 18 Stone
Benjamin S oper h 18 Stone
Lafonatine Florence rem from city
La France Edward mach rms 18 Judson
Laitinen Alma rem to Chicago
Lake Edward A foreman 39 Park h at Mhd [fellow
Lalin Axel V tool maker h 4 Long-
Lally Edward H clerk 730 Hale B F rms 776 do
John J mach h 25 Bennett
Lamarre Frank E shoe wkr b 24½ Cabot
Joseph E shoe wkr b 24½ Cabot
Josephine wid Edward h 24½ Cabot
Pauline b 24½ Cabot
Lamasney Frank L propr North Shore Fish Co 15 Vine and (William Stopford & Co) 254 Cabot h 202 Greenwood ave B F [Rantoul
Margaret I supervisor (S) h 12
Mary E wid John H h 12 Rantoul [Rantoul
Mary H stenog U S M Co b 12
Lamb George W draughtsman U S M Co h 22 Laurel [ave
Lambert Adgudor H h 27 Riverview
Alice L b 74 Lothrop
LAMBERT HORACE D veterinary surgeon 42 Cabot h do See page 805
Lambert Horace P h 74 Lothrop
Marion P b 74 Lothrop
Napoleon b 135 Elliott
Laurie Anna maid at 25 Atlantic ave
Lamkin Blanche E b 14 Bridge
Charles S h 14 Bridge
Charles S jr stenog (B) b 14 Bridge [chester
Lampron Ida D Mrs rem to Man-
Lamontagne Bartholomew mach b 29 Mill
Frank rem to Salem [Wash
Lamson Charles jr clerk (B) b 32
Charles A agt h 32 Wash
Grace waitress rms 15 Beckford
Lucretia B wid Charles W b 32 Wash
Lancaster John T draughtsman U S M Co h 20 Pickett
Lancey Edward D last maker h r 6 Pierce ave [h 31 Simon
Landen Andrew M emp U S M Co
Landers Bridget wid Ambrose B h 15 Congress [Lyman
Edwin emp U S M Co rms 22
Patrick J mngr 116 Cabot h at Salem [Yacht Club
Landry Fred A clerk (S) b Jubilee
Lane Annie A b 14 Beckford
Alice R b 26 Mason [Mason
Arthur J clerk U S M Co h 26
Elmer E inventor h 19 Sturtevant [Cabot
Eugene N emp U S M Co h 415
Geneva E teacher Wash school h at Lynn
Harold L mach b 19 Sturtevant
Henry gardener h 4 Ober
Inez G bkkpr Bev Gas & Electric Co b 3½ Summer
James J mach h 26 Butman
John W rem to Somerville
Laurence W forester h 182 Hale
Leroy F H student b 19 Sturtevant
Margaret L b 26 Mason
Martin R mach h 24 Chapman
Mary shoe stitcher b 45 Pond
Mary J wid Edward M b 19 Sturtevant
Mortimer J lab h 45 Pond
Nellie nurse b 45 Pond
Thomas A foreman 135 Park h 7 Silver ct [Stewart ave
Lanergan Alice wid John nurse b 4
William S lab h 3 Davis [pect
Lang Frank D shoemaker h 13½ Pros-
Sophy cook at 545 Cabot
Langan Delia rem to Salem
Margerete b 15 Lovett
Langelier Grant helper b 85 Elliott

Quality Counts Try the NORTH SHORE and be convinced. Telephone Beverly 70

HARDY VINES Strong, Healthy Plants Send for Catalogue SOUTHWORTH BROS. Near 602 Cabot St., also on Conant St. BEVERLY, MASS.

MILK Certified by the Medical Milk Commission of Boston produced and delivered by Prospect Hill Farm, Essex, Mass. J. A. & W. H. GOULD, Props. Telephone Essex 13

CANNEL COAL for OPEN GRATES
JOHN GIRDLER - - - 15 CABOT ST. - - - BEVERLY

Langevine Maxime teamster rms 43 Bow [Railroad ave
Langley Mary L laundry wkr b 15
Langlois Alexander lab b 29 Wellman [Hale
Lanigan Mary wid Richard J h 94 Michael F baker 137 Cabot h 92 do
Richard J died April 15 1915
Lantry Elizabeth M hkkpr at 6 Cox st ct [toul
Lanz Alexander N carp h 40 Ran-
Harold T cook Jubilee Yacht Club h 9 Bay
William S cook h r 13½ Union
Lapham Alice G teacher Hardie sch b 21 Highland ave
Augusta wid Charles A h 21 Highland ave [Pond
Bessie L clerk U S M Co b 22
Edmund shoe repr 120 Bridge h at Salem
Henry L tool maker h 22 Pond [throp ave h do
La Pointe Louis A painter 13 Win-
Larcom Abbie b 59 Essex
Alfred H letter carrier P O h 16 Highland ave
Annie F musician b 59 Essex
Arthur S janitor Pub Lib h 22 Dane
Benjamin jr (Larcom & Smith) 3 Jackson and 244B Cabot h 59 Essex
Benjamin O h 1 Winthrop ave
Benjamin P (Larcom & Bell) 131 Cabot h 13 Cedar
Carl E stenog U S M Co h 21 Judson [Lothrop
Charles A clerk P O h 181
Dorothy bkkpr Greenwood ave opp Webster b 709 Hale B F
Emma bkkpr (B) b 17 Dane
Esther B tel oper b 181 Lothrop
George W carp 16 Vine B F h at Wenham
George W died May 6 1914
John H h 10 Home [B F
Joseph S fireman b 709 Hale
Louisa M b 15 West B F
Lucy M teacher (Plympton) b 181 Lothrop [19 West B F
Marshall T janitor Farms sch h
Martha E b 17 Dane
Mary A b 59 Essex [Hale B F
Mary A wid Joseph H h 709
Milton F mason h 35 Stone
Rodney C teller Bev Savings Bank h 14 Middle
Rufus E (Larcom & Woodbury Shoe Co) 59 Park h 17 Pickett
Larcom Sidney L clerk B F R R sta b 709 Hale B F
Theatre N H Ware Co proprs 13 Wallis [B F
Theodore chauffeur b 722 Hale
William H trimmer h 17 Dane
William H jr piano tuner 17 Dane b do [F
Willie H driver h 15 West B
& Bell (Benjamin P Larcom and Samuel P Bell) bowling alleys 131 Cabot
LARCOM & SMITH (Benj Larcom jr and Walter H Smith) florists 244B Cabot Greenhouses 3 Jackson See page 804
& Woodbury Shoe Co (Rufus E Larcom and Nelson W Woodbury) 59 Park
Lareau Albert shoe wkr h 23 Fayette
Alphonsine wid Albert h 23 Fayette [ette
Alphonsine 2d weaver b 23 Fay-
Delia textile wkr b 23 Fayette
Joseph shoe wkr b 23 Fayette
Wilford shoe wkr b 23 Fayette
Larivee Augustus M forester h 40 W Dane
E Gladys student b 27 Green
John B shoemaker h 27 Green
John B jr mach b 27 Green
Joseph H mach h 85 Elliott
Oscar rem to Wenham [nock
Percy A shoe worker h 11 Char-
Phillippe trimmer b 5 Willow
William J plumber h 14 Mechanic
Lariviere Levi rem to Lawrence
Lillian E clerk 250 Cabot b 67 Bridge
Louis E shoe cutter h 67 Bridge
Larkin Charles A shoe wkr b 21 School [roe
Josephine L shoe wkr b 13 Mun-
Milton student b 13 Munroe
Stephen T lab h 13 Munroe
Larochelle Neil shoe wkr h 25 Grant
Laroe Clifford rem to Sugar Loaf N Y
Frank W milk 12 King ter h do
Lorna S student b 12 King ter
Larrabee Arthur P mach h 18 Sherman
Francis P gardener h 4 Ober
John A clerk 278 Cabot h 15 Lowell n Odell ave [nock
Kate S seamstress b 27 Char-
William G clerk 278 Cabot h 12 Roundy [Munroe
Larrivee Percy A shoe wkr h 3
Ulric G B mach U S M Co h 6 Simon

R. E. Henderson & Co. Forestry, Tree Pruning and Transplanting, Spraying and Insect Work 5 Colon St., Beverly, Mass. P. O. Box 244, Tel.

George L. Cann, General Jobbing. 55 BROADWAY, BEVERLY Telephone

HOUSES BUILT to Suit Purchasers Solon Lovett
602 Cabot Street or 63 Federal Street, Beverly, Mass. Tel. 255-W

Larrivee Ulric G B jr h 6 Simon
Larsen Harry rem to Brookline
Larson Augustus gardener b 531 Hale P C
John rem to Sweden [C
Louis gardener h 531 Hale P
Lashovitz Alexander rem to N Y
Lasoff Joe mach h 149 Park [Front
Lassalle Catherine wid Felix h 20
Lassman Carl rem to Canada
John W emp U S M Co h 26 Grant [Somerset ave
Latham Albert mech engineer h 4 Florence E b 4 Somerset ave
Harold A M student b 4 Somerset ave [Somerset ave
Mildred I clerk 220 Cabot b 4
Latorello Ralph core maker h 11 Roundy
Lattimer L Melissa Mrs nurse h 641 Essex at Wenham line
Laungonis Max teamster rms 41 Bow
Laurie Mabel L Mrs clerk 188 Cabot h 5 Bennett
Walter E mach h 5 Bennett
Lausier Alexander carp rms 14 Elliott
Florence rms 14 Elliott [Rantoul
Lavallee Arthur J shoe wkr b 315
Joseph P mill hand h 315 Rantoul [Willow
Laventure C Edward gardener b 7
Henry P mach h 7 Willow
Louis H printer b 7 Willow [Pleasant
Lavers Catherine wid Willam H h 24
Charles E teamster b 16 Bartlett
George carp b 32 Pleasant [eral
Lavigne Frances stitcher b 43½ Fed-
Lavoie John counter moulder h 78 Cabot
Louis carp h 135 Elliott
Lavonte John B shoe wkr h 54 Water [High B F
Lawler Nicholas F teamster h 31
N Francis helper b 31 High B F
Walter lab rms 67 Elliott
Lawless Margaret G stenog Southworth Bros b at Salem
Nora F maid at 548 Cabot
Lawnsbey Edward lab h 30 Rich
Lawrence Albert H shoe wkr b 17 Chestnut [Pond rd
Amos A architect (B) h Beaver
Annie Mrs h r 234 Elliott
Bliss B emp U S M Co b 33 Grant
Charles A potter h 17 Chestnut
Emma b 7 Home
John H shoe cutter h 15 Pierce ave
Lawrence John P engines (B) h Winthrop ave
Leslie emp U S M Co b 33 Grant
Love F wid Thomas H b 19 Central
LAWRENCE THOMAS H cut sole leather 97 Rantoul h 11 Highland ave See page 527
William H lab b 17 Chestnut
Lawrie Alexander P gardener h 57 Hale
Thomas gardener h 23 Hale
Laws William W organ tuner b 11 E Corning
Lawson John H rms 242 Rantoul
Otto emp U S M Co h Bridge n Danvers line
Rebecca K hkkpr at 10 Ropes
Robert H draughtsman h 3 Magnolia
W Earl clerk 167 Cabot h 15 Columbus ave
Layton see Leighton [to Danvers
Leach Abbie J wid Robert N rem
Georgianna s r 20 Central
Margaret C wid Franklin h 111 Cabot [h 289 Cabot
Stuart M bookkeeper U S M Co
Leadbeater Bert carp h 33 Whitney ave
Leaf George mach h 33 Lyman
Leahy Alice J hairdresser b 742 Hale B F [F
Edward C mach b 742 Hale B
John J mach b 742 Hale B F
Julia Mrs h 742 Hale B F
Mary M wid Daniel h 27A Wellman [B F
M Agnes nurse (B) b 742 Hale
William lab h 738 Hale B F
Lear Anjenette J Mrs b 73 Lothrop
Leary Annie M laundress b 20 Roundy
Catherine M b r 724 Hale B F
Daniel lab h r 724 Hale B F
Elijah A laundry man rms 25 Bow
Margaret C rms 58 Dane
Mary Mrs dressmaker h 78 Cabot
William H core maker h 18 Knowlton [Bow
Leaverton Enos C machinist h 21
Lebel Alfred L J foreman 101 Rantoul h at Salem
Le Bel Philip clerk 418 Rantoul b at Danvers
Vital mach h 15 Blaine ave
Lebell Laura M shoe wkr b 26 Cox ct [ct
Lumina wid Paul b 26 Cox
William J emp U S M Co h 26 Cox ct

Shade Trees in Assortment Send for Catalogue
Southworth Bros. Near 602 Cabot Street, also on Conant Street BEVERLY, MASS.

Whitcomb-Carter Co. **HARDWARE**
186 Cabot St. Beverly Tel. 882

Flour A. DODGE & SON CORP., 70 Park St., Beverly
Eastern Elevator and Mills

Le Blanc Joseph foreman 98 Park h at Lynn
Le Boeuf Alfred shoe wkr h 15 Agate
Augustin shoe wkr b 15 Agate
Leboeuf Napoleon mach h 10 Summit ave [nock
Le Brun Adrien shoe wkr b 16 Char-
Joseph eng 11 Rantoul h 16 Charnock
Octave E shoe wkr h 44 Simon
Xavier eng h 16 Charnock
Leck Frank E shoe cutter h 9 Bartlett
LeClair Peter carp h 41 Roundy
Rose A shoe wkr b 41 Roundy
Leclerc Onesime lab b 14 Cabot
Lederman Abraham (Albert & Lederman) 285 Rantoul also junk 69 Park h 12 Chase
Philip student b 12 Chase
Ledlie Robert coachman H C Clark's Hart b do B F
Lee Abbie R wid Robert N h 75 Lovett [do
Albert F clerk 232 Cabot rms 298
Annie Mrs waitress b 98 Rantoul
Annie E laundress b 30 Arthur
Annie F b 22 Thorndike
Asa F market gardener 467 Cabot b do [mond ave
Augusta R gardener h 27 Ray-
Bernard S chief electrician U S M Co h 8 Appleton ave
Charles A clerk h 7 Magnolia ave
LEE CHARLES F real estate and ins also treas Bev Co-op Bank 155 Cabot h 31 Abbott
See page 778 [Cabot h do
Charles S market gardener 467
Charles W edge cutter rms 153 Park [ot
Edwin T shoe cutter h 56 Cab-
Electric Co J M Greenlaw propr 9 Wallis [Elliott
Elizabeth F wid Charles E h 40
Elmer T clerk 207 Cabot b 56 do
Ethel G dentists asst 163 Cabot b 56 do [271 Elliott
Frank O foreman U S M Co h
Fred lab h 315 Rantoul
Frederick lab b 40 Elliott
Frederick E mach h 417 Cabot
George (Brookline) s r Hale c West B F [man
George R shoe wkr h 16 Chap-
Harold G mach b 27 Pond
Harold W asst 232 Cabot h 28 Pond
Helen F b 31 Abbott
Howard L mach b 298 Cabot
James E died Dec 25 1914
John emp U S M Co h 461 Rantoul [Lothrop
Joseph W mngr 197 Cabot h 126
Joseph W & Co electricians 197 Cabot
Marjorie L b 56 Cabot
Mary A hkkpr b 33 Pond [B F
Mary E wid Frank E b 4 Oak
Sam laundry 299 Rantoul h do
Samuel N mach b 271 Elliott
Sing laundry 447 Rantoul h do
Walter painter b 40 Elliott
William A h 21 Arlington ave
William A sales (B) h 25 Arthur
William F (Lee & Cressy) 232 Cabot h 298 do [thur
Winifred wid David A b 30 Ar-
& Cressy (William F Lee) undertakers 232 Cabot
Leeman Alexander mach h 15 Simon
Amos B shoe wkr h 457 Rantoul
Claribel shoe wkr b 457 Rantoul
Lefavour Carrie A b 16 Wash
Charles P shoe wkr h 43 Lovett
Elizabeth P teacher Prospect sch b 32 Bow
Everett shoe wkr b 32 Bow
Frances P wid Joseph W (B) s r 132 Hale
Fred G trav sales h 19 Railroad ave [Bow
Harriet E wid Robert H h 32
Henry I (Issachar Lefavour & Son) 173 Cabot and 16 Wash h do
Howard P driver h 573 Cabot
Howard R milk 24 Beckford h do
Issachar & Son (Henry I Lefavour) ins and real estate 173 Cabot and 16 Wash
Mary D b 19 Railroad ave
Roland W draughtsman (B) b 24 Beckford [Beckford
Warren R clerk 382 Cabot b 24
Legro Alfred P rem to Lowell
Wallace P shoe wkr h 147 Lothrop [Central
Leighton Blanche L student b 23½
Harry V foreman h 23½ Central
Kate Mrs hairdresser b 32 Pierce ave
Margaret M b 23½ Central
Leiter Joseph (Wash D C) s r West byd Oak B F [Front
Leman Frank emp U S M Co h 8
Lemay Joesph carp h 30 Simon
Le May Arthur student b 53 Conant
Harold stenog (B) b 53 Conant
Henry E blacksmith h 53 Conant

City Square Garage, Vulcanizing, Supplies, Gasoline, Repairing. Beverly, Mass. Tel. 124-W Gloucester Crossing **W. E. Jones**

Beverly Trust Co. 217 Cabot Street - **Commercial and Household Accounts**

SHEEHAN & MURPHY Plumbing and Heating in all its Branches
260 Cabot St., Beverly. 15 Bow St.-87 Flint St., Salem Tel. 137-W Beverly

Lemery Joseph R vocal teacher 27 Baker ave b do
Lemieux Dorothy Mrs matron B & M R R h 28 Arthur
Joseph carp h 28 Arthur
Lendall Elizabeth B rem to Hyde Pk
Ethel M press feeder h 42 Bow
Everett N chauffeur h 42 Bow
Samuel N h 107 Cabot
Lennox Henry A janitor h 66 Cabot
Walter b 5 Grant
Lenox Cafe Gertrude B Coleman propr 126 Cabot and 83 Elliott
Leonard Anna hkkpr b 19 River
Blanche M student b 49 Bridge
Chester E student b 49 Bridge
George H filer h 49 Bridge
George H jr mach b 49 Bridge
John lab h 19 River
John jr shoe wkr b 19 River
Mary shoe wkr b 19 River
Lerouix Alma clerk b 19 Grant
Lerrelt Joseph painter b 54 Water
Louise Mrs h 54 Water
Leslie Bernard emp U S M Co rms 47 Abbott [18 Knowlton
Clara B waitress 83 Elliott rms
Lessard Alcide carp b 457 Rantoul
Anthony carp h 457 Rantoul
Blanche F b 457 Rantoul
Richard hairdresser 279 Cabot h at Salem
Theodore b 457 Rantoul
Levanseur David A shoe wkr b Jubilee Yacht Club
Levesque Alphonse emp U S M Co h 28 Woodland ave
Anna b 28 Woodland ave
Frank carp h 80 Cabot
Joseph shoe wkr h 21 Mill
Levetin Oscar tailor (S) h 464 Cabot
Levine Samuel shoes 395c Cabot h 395b do
Sarah hkkpr at 11 Charnock
Leviseur Frederick J (Boston) s r off 7 Ober [Ober
H F Miss (Boston) s r off 7
Louis (B) s r off 7 Ober
Levy Isaac shoemaker h 86 Elliott
Lewis A Ina b 19 Raymond ave
Beatrice b 101 Lovett
Bertha M b 16 School
Charles E (Carter Lewis Music Co Lynn) h 4 Warren
Chester driver b 19 Raymond ave
Edith nurse rms 28 Arthur
Ellen M wid John h 18 Stone
Exford M mach h 32 W Dane
Florence C tel oper b 19 Raymond ave
Lewis Francis sales h 4 Roosevelt av
Francis M rem to Essex
Fred W inspector (S) h 18½ Highland ave
George A mach b 1 Quincy pk
Henry B mach h 49 Pierson
Henry T mach h 322 Brimble ave [mond ave
Jesse W oil wkr h 19 Ray-
Mae R Mrs corsetiere 263a Cabot rms 34 Broadway
Phebe rem to R I
Rachael stenog b 45 Bridge
Ruth H student b 49 Pierson
Thomas E shoe oper h 101 Lovett [er) h 15 High
William E depot agt (Manches-
William H janitor 244 and 265 Cabot h 73 Essex [Bridge
William H janitor (S) h 45
William L painter b 45 Bridge
William M student b 49 Pierson
Lezdin Hans blacksmith h 17 Mason
Olga domestic at 11 Broadway
L'Heureux Alma R b 21 Grant
Armand b 21 Grant
Charles mach h 21 Grant
George mach h 21 Grant
William rem to N Haven Conn
Libby Charles student b 14 Ropes
Lindsey E toolmaker h 27 Herrick
Mary wid Edgar h 14 Ropes
Liberman Philip clerk b 273 Rantoul
Libovitz Morris teacher h 39 Bow
Lightbody Alfred M (Bev Ice Co) h 36 Thorndike ave
Lincoln Gerald E mach h 461 Rantoul [ave
Oscar E carp h 8 Arlington
Ruby matron 283 Elliott b do
Lincort Hector L draughsman rms Y M C A
Lindberg A Frederic mngr 159 Cabot h 358 do [Cabot
Caroline wid A Frederick b 358
Lindblom John L foreman U S M Co h 1 Wilson ave
Lindbloom Victor rem to Cambridge
Linden Howard H carp b 26 Wallis
Lindgren Alexander V mach h 38 Simon [Simon
Henry A emp U S M Co b 38
Lindsay Clara J bkkpr (B) b 90½ Essex
Eliza A wid Everett b 90½ Essex
Howard E mach h 12 Bisson
Roland B inspector U S M Co h 45 Baker ave
Roscoe E mach b 90½ Essex
Lindsey Annie E wid John H h 7 Winter

NURSERY STOCK A Full Line Send for Catalogue SOUTHWORTH BROS. Near 602 Cabot St., also on Conant St. Beverly, Mass.

Certified Milk, Prospect Hill Farm, Essex, Mass.
J. A. & W. H. GOULD, Proprietors - - Telephone Essex 13
Delivery on the North Shore, Boston and Brookline

H. P. Woodbury & Son GROCERIES AND TABLE DELICACIES
123 HALE STREET, BEVERLY Telephone Connection

Lindsey Annie M hkkpr b 288 Rantoul
Joseph M shoe mkr b 288 Rantoul [ave
Perry R S student b 46 Eastern
Robert N lineman h 27 Mulberry
Linehan Catherine wid Michael G h 245 Hale
Catherine C b 245 Hale
Catherine J b 36 Bow
Daniel (D Linehan & Son) 640 Hale h 641 do P C
Daniel M (D M Linehan & Co) 640-642 Hale n Haskell h 652 Hale P C
D & Son (Daniel and John H) contractors also tree transplanting 640-642 Hale n Haskell P C
D M & Co (Daniel M and John H Linehan) hay &c 640-642 Hale n Haskell P C
Edward J foreman 133 Rantoul b at Lynn [Hale
Ellen M clerk 58 Rantoul b 245
James L mach b 245 Hale
Jeremiah h 20 Haskell B F
John H (D Linehan & Son) and (D M Linehan & Co) 640 Hale n Haskell h 2 Haskell c Hale P C
Julia A b 20 Haskell B F
Julia R b 245 Hale
Margaret T h 36 Bow
Thomas painter U S M Co also real estate 36 Bow h do
Timothy J (Pride's Crossing Shoeing Co) 634 Hale n Pine Ridge ave h 4 Haskell n Hale P C
Lingree Andrew lab h 128 Water
Linnahan Peter J mach h 38½ Federal
Linnell Susan T teacher Bass River sch h at Hamilton [man
Linscott A Frank shoemaker h 7 Ly-
Liotto Rosario h 260 Rantoul
Lippitt Henry F (Wash D C) s r Hale byd Vine B F
Lister John A mach h 415 Cabot
Litchfield Lorenzo died Jan 1 1915
Little Eleanor ——— b 186 Hale
Isaac J mason's tender h 338A Cabot [Baker ave
John bkkpr U S M Co b 44
Joseph M draughtsman h 8 Simon
Marion E clerk (S) b 186 Hale
Nellie wid Jeremiah J b 8 Hobart ave
William J blacksmith h 186 Hale
Littlefield Merton F chauffeur b 466 Cabot
Willis F mach b 3½ Summer
Littlehale Homer D tool maker h 20 Pond [Hale opp High B F
Littleton W E Mrs (Phila Pa) s r
Livingstone Albert last maker b 3 Cove ave [Mason
Gordon M emp U S M Co h 27
John W mach h 3 Cove ave
Lloyd Edward state highway commissioner rms 17 Thorndike ave
Lockhead William M student b 2½ Rowell ave
Lochhead William mach h 2½ Rowell
Locke Andrew W pensioner b 88 McKay
Harold died Aug 7 1914
Lydia domestic at 16 B'dway
Lockway Catherine wid John b 17 Agate
Lockwood Harry rem to N Y
Logan Florence emp U S M Co rms 44 Baker ave
Henry rem to Nova Scotia
Lohnes Ellen clerk 121 Cabot b 39 Central [h Putman ave
Lomas Harry M shipper U S M Co
Long Annie Mrs nurse Bev Almshouse b do
Loom Amy T teacher Prospect sch b 11 Summer [Lovett
Loomer Eva E wid Simeon b 103
Harold N sudent b 103 Lovett
Henry M foreman U S M Co h 103 Lovett [ford
Thomas L mach rms 31 Beck-
Lord Albert R sales 133 Rantoul h r 376 Cabot
Arthur C (Beverly City Laundry) 59 Park h 15 Thorndike
Frederick A musician b 15 Thorndike
Frederick W watchman h 4 Elm
F Leslie upholsterer h 22 Essex
George A mach rms 45 Baker ave [per's Phillips ave
Leon farm hand b S A Gas-
Lydia F wid Edwin J h 48 Stone
Stephen A spec rep U S M Co (B) h 7 Winter
Susie M proof reader 169 Cabot rms 15 Lenox [at Salem
Victor M foreman 3 Broadway h
William A draughtsman h 8 Laurel [sex
William H gardener h 344 Es-
Lore Caroline D b 289 Cabot [ot
Kezia G wid Clinton b 289 Cab-
Loring Augustus P (Boston) s r off Thissell n Common P C

R. E. Henderson & Co. Forestry, Tree Pruning and Transplanting, Spraying and Insect Work
5 Colon St., Beverly, Mass. P. O. Box 244, Tel.

CROSBY & CANN, 33 Prospect St., BEVERLY,
MASONS Lewis A. Crosby, Tel. 747-W
Estimates Furnished at Short Notice.

HARPER GARAGE CO., Beverly, Mass. · Tel. 59
W. A. ROWE-Cars to rent by the hour, day week or month-F. R. HARPER

Loring Augustus P jr h Thissell P C
Caleb s r off Thissell P C
Katharine P h off Hale n P C post office [office
Louisa P h off Hale n P C post
William C (Boston) s r off Hale n P C post office
Lothrop Elmer A propr Rial Side Stock Farm rms 25 Bow
Mary E Mrs forewoman rms 25 Bow [h 21 Chapman
Theodore A agent 222 Cabot
Tyrphenia linotype oper b 23 Wallis
Lotito Joseph lab b 36 W Dane
Thomas emp U S M Co h 36 W Dane
Lougee Gladys E clerk 38 Lovett b at Hamilton [J Allen's Hale
Loughman Thomas houseman at B
Lounder Arhur W C photographer (S) h 3 Madison ave [Stone
Lourrane Bert V shoe wkr h 31
Lovelace George E mach h 412 Cabot
Lovely Frank lab b 33 Marsh ave
Fred P foreman 58 Rantoul h at Lynn
Joseph lab h 33 Marsh ave
Joseph M lab b 31 Marsh ave
Lovett Agnes bkkpr 5 B'dway b 11 Bow
Adelaide wid William H h 11 Bow [Bow
Adelaide A kindergartner b 11
Annie C b 8 Colon
Annie F h 64 Cabot
Arthur W driver b 8 Colon
Earle B carp h 5 Dodge
Elbridge D horse trainer h 113 Dodge [Colon
Elizabeth T wid John W h 8 Ellen b 19 Madison ave
Esther b 602 Cabot
George F gardener h 7 Pearl
Helen G clerk U S M Co b 8 Colon
Helen H b 11 Bow
John C clerk b 11 Bow
John W died Feb 21 1915
J Heuston student b 113 Dodge
Lucy F h 304 Cabot
Merton R salesman 63 Federal also treas Bev Mnfg Co h 65 Cabot [Colon
Rachel W wid John H h 8
Ruth L clerk 9 Abbott b 11 Bow
LOVETT SOLON mnfr sole leather counters taps inner soles etc also real estate 63 Federal h 602 Cabot See head lines Beverly names
Lovett William carp b 2 Elm
Lovois Alphonsine Mrs h 105 Cabot
Low Alice M Mrs dressmaker 300 Cabot h do [29 1914
Eveline H wid Daniel died May
Frank lab h 43 Cabot
John O died May 15 1915
Melvin H b 300 Cabot [Cabot
Norman S confectioner h 300
Oliver clerk b 90 Hale [Hale
Sadie B wid Winthrop F h 90
Lowd Mary F teacher Farms school b 290 Cabot
Lowe Alice inspector U S M Co b 33 Arthur [man
Arthur farm hand rms 28 But-
Augustus shoe wkr rms 90 Rantoul
Celia F h 554 Essex [Lovett
Effie M teacher High sch rms 43
Lizzie S h 554 Essex
Louis mason rms 41 Elliott
Lowell Corzan O student b 5 Wallis
Elsie D sten b 22 Madison ave
Freeman L Mrs rem to Boston
George E janitor Odd Fellows bldg h 11 Charnock
Henry B janitor Bass River school b 649 Cabot
Henry W student b 5 Wallis
Lyde wid Cyrus b 16 Sherman
Maurice E painter also grocer 17 Prospect h 22 Madison ave
Morrison H checker (276 Bridge S) b 5 Wallis
Lowry Elizabeth rem to Worcester
James rem to Worcester
Jane h 21 W Dane
Lucarelli Mariontoni Mrs h 4 Creek
M Mrs h 15 Creek
Luce Albert mach b 94 McKay Kay [94 McKay
Charlotte F clerk U S M Co b
David L mach h 94 McKay
Fred L mach b 94 McKay
Lucuse John tacker (S) b 27 Front
Ludden Eudora M clerk 173 Cabot h h 24 Dodge [h 24 Dodge
Frank E driver Bev Fire Dept
Pearl F clerk Bev Nat'l Bank b 24 Dodge
William E cutter 59 Park h at Wenham [109 Dodge
Lufkin Adeline A wid George A b
Ernest F shoemaker h 30 Pleasant [Cabot
Mary A wid Zeno P h 448
Lugo Francesco barber rms 340 Rantoul [B F
Luke Arthur F (Newton) s r Juniper

HEDGE PLANTS Dwarf and Tall Kinds, Send for Catalogue **SOUTHWORTH BROS.** Near 602 Cabot St., also on Conant St. Beverly, Mass.

Whitcomb-Carter Co. **Sporting Goods**
186 Cabot St. Tel. 882 Beverly

Dog Bread A. DODGE & SON CORP., 70 Park St., Beverly
Eastern Elevator and Mills

Lummus Carrie L b 637 Cabot
Lizzie A h 637 Cabot [Grant
Lunan John emp U S M Co h 7
Lund Ander G pastor Swedish Cong church rms 14 Spring
Mary b 86 McKay
Minna F student b 2 Rowell ave
Soren C mach h 2 Rowell ave
Thomas inventor U S M Co h 86 McKay
Lundergan Nellie s r 4 Marsh ave
Lundgren William W clerk 240 Cabot h 74 Dodge
Lunn Otis L clerk Public Works Dept h 14 Ashton
Lunney John butler h 112 Hale
Lunt Albert C (Estate) house furnishings 214-216 Cabot
Alfred E lawyer (B) h 207 Dodge
Benjamin S h 20 Bow [Bow
Benjamin S jr clk 214 Cabot b 20
Clarence H (Crowley & Lunt) 244 Cabot h 12 Lowell
Eva J wid Albert C h 73 Lothrop [do
George A ins 7 Burton ave h
Harold B b 7 Burton ave
Hervey b 12 Lowell
John rms 73 Lothrop
Lena G shoe trimmer b 20 Bow
Mildred L clerk 244 Cabot b 7 Burton ave [ton ave
Roland E meter reader b 7 Bur-
Lusby Harold C rep (S) b 57 Hale
Royal W shoe wkr b 57 Hale
Luscomb Florence C clerk (B) b 27 Chapman [27 Chapman
Miriam C sten Supt of schools b
Walter A clerk U S M Co h 27 Chapman
Luzzi Vincent mach rms 308 Rantoul
Lyman A Herbert carp h 8 Folger
George A h 20 Roundy ave
George H (B) s r 1021 Hale n Manchester line B F
Horace A student b 8 Folger ave
Horace G plumber h 12 Winthrop ave
J Oliver steam fitter h 74 Chase
Richmond E driver h 5 Lennox
Lynch Abbie maid at 545 Cabot
Alice L bkkpr U S M Co b 29 Bow
Alice T shoe wkr b 21 School
David F chauffeur h 29 Bow
Co S) h 25 Abbott
David S (Lynch Bros Leather Co S) h 25 Abbott
Esther M playground instructor b 29 Bow [mon
Frank emp U S M Co h 31 Si-
John painter b 741 Hale B F
John lab h 21 School
Lynch John M asst supt U S M Co h 26 Abbott
Joseph carp b 635 Cabot
Mary C bkkpr (B) b 47 Cabot
Michael J emp U S M Co h 47 Cabot
Patrick J (Lynch Bros Leather Co S) h 43½ Abbott
Thomas head gardener b S A Gasper's
William A (Lynch Bros Leather Co S) h 43½ Abbott
Lynn Esther F b 110 Corning
Fred emp U S M Co h 34 Simon
Nellie F special commissioner and pension agent 158 Hale h do [Corning
Nellie P wid Lewis P h 110
Walter (U S N) b 110 Corning
Lyons Albert R mach h 36 Bartlett
Annie Mrs h 483 Cabot
Daniel mason b 724 Hale B F
Ivy M b 4 Judson
James E rem from city
Michael student b 22 Roundy
Michael rem to Needham [ford
Michael J foundryman h 29 Beck-
Percy gardener b 1 School
William C master mariner h 1 School
Lyric Theatre 133-135 Cabot
Lyshaug Olaf B mach h 8 Giles ave

MACADAM MARY C maid at 62 Lovett
MacCauley Alexander supt elec dept B G & E Co h 27 Thorndike
A Vernon emp U S M Co b 27 Thorndike [dike
Charles R student b 27 Thorn-
John A electrician b 39 Chase
Joseph W clerk 207 Cabot b 39 Chase
Marjorie student b 27 Thorndike
Mary A wid Peter h 39 Chase
Mary C b 39 Chase
M Josephine teacher N E I b 27 Thorndike
Maccalini David lab h 158 Park
John rem to Italy
Rosi b 158 Park
Tony lab b 158 Park
MacConnell Mary A wid Jacob H rem to Orange N J
MacCormack Anna F clerk b 1 Chapman ter [rms do
Mary A dressmaker 186 Cabot
MacDonald Abby W shoe wkr b 357 Cabot
Ada M shoe wkr b 10 Cabot
Allan rem to Hamilton
Alzina L mgr 8 Vine h do B F

City Square Garage, Beverly, Mass. Telephone 124-W. Automobile Storage Gloucester Crossing. W. E. Jones

Fireproof Garage 8 Railroad Ave. J. ELMER WOOD

W. H. McCORMACK AUTOMOBILE FENDERS & HOODS ENAMELED & BAKED
326 Rantoul Street Tel. Conn. Beverly, Mass.

MacDonald Catharine shoe wkr b 7 Galloupe ave
Charles chauffeur b 31 Chapman
George P lawyer (B) b 25 McKinley ave [10 do
Gladys E clerk 220 Cabot b
Herman A mayor city hall also lawyer 173 Cabot rm 18 b 62 Hart B F
Hugh lab h 44½ Chase [bot
Jacob crossing tender h 357 Ca-
James elec b 31 Chapman
James D driver b 44½ Chase
James W rem to Scotland
John A driver b 44½ Chase
John L carp h 9 Doane ave
John W shoe wkr h 22 Conant
Joseph L carp h 7 Galloupe ave
Josephine stenog b 31 Chapman
Linus carp b 138 Elliott
Margaret shoe stitcher b 31 Chapman [Chase
Margaret B shoemaker b 44½
Mary A student b 44½ Chase
Mary J hkkpr at 707 Hale B F
Matilda stitcher b 31 Chapman
Mina F Mrs h 10 Cabot [B F
Murdock gardener h 62 Hart
Myrtle L cashier (S) b 10 Cabot
Nora S b 10 Cabot
Seaward lab b 183 Hart B F
Macdonald Chester shoe wkr b 11 W Dane [b 320 Cabot
Effie L asst librarian Pub Lib
George J elect h 25 Wallis
Hector G student b 320 Cabot
Henry shoe wkr h 11 W Dane
Isabella F clerk 220 Cabot b 7 Galloupe ave
John H blacksmith h 320 Cabot
John J carp h 7 Hardy
Josephine bkkpr 55 Broadway b 31 Chapman [Pickett
Lester S draughtsman rms 32A
Margaret E teacher (Avon) b 320 Cabot [Dane
M Henry shoemaker h 11 W
Roy G shoe mkr h 11 W Dane
MacDonough Barholomew T mach h 5 Garden
Francis X mach h 38 Beckford
John L student b 5 Garden
Joseph V student b 5 Garden
Winifred A stenog 1 Park b 5 Garden [41 Elliott
MacDougal John emp U S M Co rms
MacDougall Alexander A foreman (S) h r 6 School [liott
Angus D mason's tender h 67 El-
Annie L b 67 Elliott [h do
A D Mrs bdg house 67 Elliott
William D student h 67 Elliott

MacEachern Daniel A clerk (B) b 10 Pond [b 10 Pond
Margaret M clerk U S M Co
Mary wid Daniel H h 10 Pond
MacFarland J Dorothy student b 145 Lothrop
Elizabeth M Mrs h 145 Lothrop
Harry mach b 145 Lothrop
Margaret A b 145 Lothrop
Walter A plumber b 145 Lothrop
see McFarland [ave
MacFeely Elizabeth b 12 Columbus
Helen b 12 Columbus ave
Ronald F inventor U S M Co h 12 Columbus ave
MacGeachey J E Mrs designer 263 Cabot h at Cambridge
MacGregor Charles L mach h 1 Roosevelt ave
Porter E painter h Walcott rd
Machain Fernand butler h 147 Valley B F
MacInnis Marie student b 10 Munroe
Mary Mrs h 8 Munroe
MacInniss Isadore cook rms 22 Franklin pl [way
MacIsaac Florence maid at 25 B'd-
Mack John florist 50 Rantoul h r do
MacKenzie Daniel h 10 Pleasant
Etta M b 10 Pleasant
Fred L designer U S M Co h 24 Lyman [Pleasant
Ruby B clerk 137 Cabot b 10
Stanley b 10 Pleasant
Mackey Augustus emp U S M Co h 506 Elliott
John F driver B F D h 14 Haskell B F [son
MacKinnon Agnes M Mrs h 4 Ma-
Donald A student b 4 Mason
Mackintosh James E machinist h 20 Thorndike
Leah M b 20 Thorndike
MacLean Archibald J blacksmith b 7 Myrtle
James carp h 7 Myrtle
John D b 7 Myrtle
Norman mach b 15 Sturtevant
Susie shoe stitcher h 7 Myrtle
see McLean [Green
Macks Anna O wid Robert h 23
Robert F rem to Boston
William A student b 23 Green
MacLeod Daniel driver h 27 School
Minnie hkkpr at 245 Elliott
MacMillan Edward steam fitter h 23 Blaine ave [ave
Helen R stenog b 23 Blaine
Margaret G stenog (B) b 23 Blaine ave
Mary maid at 29 Lothrop
MacNeil Catherine maid at 25 Hale

North Shore Ice Cream. Essex County's Quality Cream. Our Creamery is Open to the Public. Telephone Beverly 70

Hardy Roses Bush, Climbing, Trailing and Tree Varieties Send for Catalogue Smithwurth Bros. Near 602 Cabot St., also on Conant St. Beverly, Mass.

MILK Certified by the Medical Milk Commission of Boston produced and delivered by Prospect Hill Farm, Essex, Mass. J. A. & W. H. GOULD, Props. Telephone Essex 13

COAL BEST QUALITY Prompt Delivery LOWEST PRICES WOOD
JOHN GIRDLER, Beverly Telephone 469

R. E. Henderson & Co. All Kinds of Insecticides and Scalesides for Sale
5 COLON STREET. P. O. BOX 244. Telephone. BEVERLY, MASS.

MacNeill Charles A mach b 38 Rowell ave [born ave
Harry V tool maker h 3 Dear-
Macomber Arthur H mach b 6 Ropes [bott
MacPhee Elizabeth maid at 21 Ab-
MacPherson Lillian b 53 Bridge
MacQuade John gardener h 639 Hale P C
McAdams Francis J junk dealer 54 Water b 46 Stone
Mary A h 46 Stone
Thomas A stevedore b 46 Stone
McArdle hkkpr at 6 Silver ct
Peter emp U S M Co h 24 Rantoul [Railroad ave
McArthur William J steam fitter b 7
McAuley Abbie b 12 Pleasant
Annie L stitcher b 12 Pleasant
Dora b 12 Pleasant
Elizabeth F cashier 91 Cabot b 12 Pleasant [ant
Hannah wid Michael h 12 Pleas-
John P mason b 12 Pleasant
Joseph W clerk 207 Cabot b 39½ Chase [Pleasant
Michael J foreman b 12
Susan wid James nurse b 32 W Dane [Cabot
William C shoe cutter h 357½
see MacAuley [b 350 Cabot
McBride Ada V bkkpr U S M Co
Mary C Mrs died Jan 27 1915
McCabe Ada wid William F h 8 Silver ct
James F teamster b 8 Silver ct
John H shoemaker h 41 Bow
Margaret Mrs at Mrs C Prices' Colon
McCaffrey Joseph F mngr (S) h 18 Pleasant [24 Charles
McCall Anthony emp U S M Co h
William G mach b 24 Charles
McCallum Blanche E student b 28 W Dane
David mach h 28 W Dane
McCardle Peter emp U S M Co b 24 Charles [Hosp b do
McCarron Frances laundress Bev
McCarthy Albert F clerk 127 Bridge h 6 Netherton ave
Andrew h 19 Simon [F
Charles I plumber h 10 High B
Dennis lab b 23 Cliff
Donald mach b 37 Chase [B F
Eugene driver h 9 Connolly pl
Florance rem to Ireland
Francis gardener h 15 Agate
Frank butler h 20 Brackenbury lane
Frank B waiter 146 Rantoul b do
James W shoe wkr b 10 Bennett
McCarthy Jeremiah P shoe wkr b 10 Bennett
John iron wkr h 10 Bennett
John C gardener h 232 Greenwood ave B F
John J foreman 48 Pleasant b do
John J clerk 222 Cabot b at Dan
John W emp U S M Co h 7 Ellsworth ave
J Bartlett clerk h 20 Ropes
Margaret T tel oper 20 Vine b 232 Greenwood ave B F
Martin J coachman h Preston pl B F [F
Mary Mrs hkkpr a 87 Haskell B
Timothy E box mkr h 153 Park
McCarty Clarence teamster b 245 Elliott [rison ave
Walter P draughtsman b 7 Har-
McCaughan James rem to Woburn
McClary Frederick C tool maker h 96 Hale
Howard A clerk (B) b 296 Hale
Ruth M tel oper b 96 Hale
McClellan Annie wid George T h 29 Glidden
Edward C mech b 29 Glidden
Frank b 17 Pierce ave
Jessie L b 29 Glidden
John T mach b 29 Glidden
Joseph mach h 17 Pierce ave
Mary compositor b 15½ Webber ave [17 Pierce ave
Pauline F emp U S M Co b
Orchestra Joseph McClellan leader 17 Pierce ave
McClure Annie E bkkpr (Pea) b 26 McKinley ave
Julia A wid James b 31 Mason
Vinora nurse b 19 Whitney ave
William J fisherman h 23 Grant
McCobb Perry A elec h 36 Giles ave
McComisky Ernest A carp h 41 Pond
Fred F steward h Melvin ave
McConghy William T emp U S M Co b 66 Lovett [Hale
McConnell James F teamster h 10½
McCormack Annie E hkpr at 48 Bow
Annie M maid at 41 Bridge
Donald J teamster h 13 Charnock [ter
Laughlin A painter b 1 Chapman
Mary rem to Waverly [ave
Thomas C mach h 13 Winthrop
McCORMACK WILFRED H carriage and automobile painting and trimming 326-328 Rantoul h 8 Dearborn ave
See head lines Bev names
McCoy Sarah maid at 79 Lothrop
McCrary George E draughtsman h 4 Rowell ave

George L. Cann, MASON Telephone 55 Broadway, Beverly

Solon Lovett RIAL SIDE LOTS FOR SALE Elliott St., Bridge Street, Giles Avenue, New County Road.
602 CABOT STREET or 63 FEDERAL STREET, BEVERLY, MASS., Tel. 255-W

McCraven Hugh H mach h 8 Grant
Mary wid Edward b 38 Glidden
McCrillis Herman W mach h 14 Chestnut [Co h at Lynn
McCrudden Catherine clerk U S M
Helen L clerk U S M Co b at Lynn [Mill
McCue John emp U S M Co b 5
McCullah Howard R mach h 8 Summer [h 13 Bennett
McCulloch James M emp U S M Co
McCullock John steel hardener h 19 Whitney ave
McCurdy Arthur R laster h 185 Lothrop [ave
Arthur R jr mason h 4 Boyden
Edith S teacher (Attleboro) b 185 Lothrop [185 Lothrop
Laura R teacher Cove school b
McDermott Alicia emp U S M Co b 9 Grant
Catharine shoe wkr b 13 Knowlton [Grant
Mary emp U S M Co b 9
Thomas M rem to Danvers
McDevitt William J rem to Camb
McDonald Charles chauffeur rms r 555 Cabot [Beckford
Daniel emp U S M Co h 34
Dennis F mach h 11 Whitney ave
Emma hkkpr at 10 Pleasant
Frank died July 19 1914
Harold mach b 100 McKay
John H rem to Nova Scotia
Kate Whalen Mrs h 34 Beckford
Minnie rem to Sidney N S
Wilbur E sta agent Bev Farms h 6 Oak B F
see MacDonald and Macdonald
McDonnelly Edmund L plumber b 741 Hale B F
Emily student b 741 Hale B F
Henry A student b 5 Linden ave [Bros h 32 West B F
James E timekeeper Connolly
James H sales 167 Cabot h 5 Linden ave
John S engraver h 11 Charnock
M Louise student b 5 Linden ave
McDONNELL THOMAS J plumber 24 Vine h 741 Hale B F
See page 799
McDonough John T brakeman b 228 Hale [h 228 Hale
Michael towerman B & M R R
McDougall Neil D (B) s r 27 Woodbury [Cabot
McDowall Kate wid John b 354½
McDriver Emma prin Wash school rms 68 Dane
McDunner Michael trucking 66 Water h at Swampscott
McEachern Daniel A clerk (B) b 10 Pond [Bennett
Daniel S paper box maker b 15
Frank S chauffeur b 15 Bennett
John L mach b 15 Bennett
Joseph H shoemaker h 15 Bennett [b 10 Pond
Margaret M clerk U S M Co
Mary wid Daniel H h 10 Pond
Roland C shoemaker b 15 Bennett [Co h 607 Cabot
McElhiney Wilbur D clerk U S M
McElroy James emp U S M Co rms 309 Rantoul
McElver Florence rem to N Y City
McEwen Gilbert L driver h 96 Cabot
McFarland see MacFarland
McFarlin Archie D clerk U S M Co h 299 Cabot
McGann Andrew J foreman 711 Hale b 9 West B F
McGarr James E mach U S M Co h 3 Charles [Rantoul
McGee Margaret wid H B b 338
Mary seamstress rms 338 Rantoul [Bow h do
McGeoghegan Thomas painter 20
McGill Edgar J agt for Montserrat and Prospect Hill Real Estate 157 Essex h Montserrat road
Edwin clerk U S M Co h 35 Beckford [n Colon
Jane wid John h 9 Brimble ave
Richard D clerk U S M Co b 35 Beckford [Briscoe
McGillicuddy Gertrude nurse rms 17
Irene nurse Bev Hosp b do
McGinn Charles teamster b 105 Odell ave
Mark teamster h 6 Rich
McGinnis Barbara A wid Edward h 8 Lovett
George M mach h 8 Lovett
William teamster b 138 Elliott
McGlauflin Bessie cook b 132 Bridge
McGloin Elizabeth F b 80 Lothrop
McGlynn George H mach h 10 Summer [bot h 3 Summer
McGourty Edward T dentist 222 Ca-
McGovern Emmet F clerk 382 Cabot b 1 Lovett ct
Patrick F finisher h 1 Lovett ct
McGowan Dennis J letter carrier P O b 236 Rantoul
John chemist h 236 Rantoul
Mary b 236 Rantoul
Mary E shoe wkr h 67 Bridge
Terence laundry wkr b 67 Bridge

HARDY VINES Strong, Healthy Plants Send for Catalogue
SOUTHWORTH BROS. Near 602 Cabot St., also on Conant St. BEVERLY, MASS.

Contractors' and Builders' Supplies
WHITCOMB-CARTER CO., 186 CABOT ST. BEVERLY Tel. 882

Stock Feed A. DODGE & SON CORP., 70 Park St., Beverly
Eastern Elevator and Mills

McGrail Thomas gardener h Valley byd Hemlock B F [School
McGrath Annie T box mkr b 37 Catherine wid John b 15 Whitney ave [ant
Daniel B yachtsman h 19 Pleas-
Edward gardener h 37 School
Elvira B student b 19 Pleasant
Frances M clerk 105 Rantoul b at Rockport
Frank R mach rms 19 Chestnut
James shoe wkr rms 10 Congress
John M teamster b 129 Water
Mary F boxmaker b 37 School
Michael mach rms 4 Pierce ave
Richard T clerk 188 Cabot h 129 Water
William lab rms 10 Congress
William J emp b 37 School
McGray Nehemiah C teamster h 27 Charnock [Davis
McGregor P Herbert painter h 3
McGroarty Patrick F shoe mkr h 13 Cliff
McGuinity Alice rem from city
McGuinness George E shoe wkr b 123 Cabot
Maurice fireman h 123 Cabot
William lab rms 67 Elliott
McInnis Annie J dressmaker 26 Lothrop h do [rop
Mary E dressmaker b 26 Loth-
McIntire James B emp U S M Co b 173 Bridge
Milford farmer h 173 Bridge
McIntosh Henrietta A maid at 27 Abbott [ing
McKay Effie Mrs nurse h 29 Corn-
Ruth A teacher Prospect school b 2 Hull
St School McKay c Balch
William G clerk 137 Dodge h 2 Hull [Hull
William O clerk (B) b 2
McKean Henry P jr (Phil Pa) s r Pride's Hill rd P C
McKechnie Margaret student b 1 Northern ave [ave
William polisher h 1 Northern
McKeigue Ann wid Thomas h 39 Everett B F [b do B F
Eliza A dressmaker 39 Everett
John E painter b 39 Everett B F
Mary A bkkpr 254 Cabot b 39 Everett B F
Thomas P mason h 10 Warren
McKellick Mary wid Hugh b 7 Galloupe ave
McKenna Agnes A b 354 Cabot
Edward T clerk 278 Cabot b 354 do
McKenna James F (James F McKenna & Son) 1 Chapman h 354 Cabot
James F & Son (James F and Thomas F) undertakers 1 Chapman [Madison ave
Jessie wid Francis nurse h 5
John J clerk (S) b 354 Cabot
Thomas F (James F McKenna & Son) 1 Chapman and clerk 434 Rantoul b 354 Cabot
McKenney Frank H rem to Detroit
McKenzie Alexander gardener h 87 Bisson
Charles W foreman U S M Co h 19 Odell ave
Donald h 171 Hart B F
Isabella maid b 24 Wash
James mason b 7 Railroad ave
J Graham trainman h 11 Doane ave
Minnie shoe wkr b 11 Charnock
see MacKenzie [Edwards
McKeone Annie wid John H h 11 C Louise inspector U S M Co b 11 Edwards
John F mach b 11 Edwards
Joseph P bkkpr U S M Co h 11 Edwards [ant
McKie Henry A cutter h 11½ Pleas-
McKiernan Kathleen H stenog 70 Park b 195 Hale
Luke T student b 195 Hale
Simon butler h 195 Hale
McKim Douglass moth wkr h 85 Elliott
Douglass D florist h 85 Elliott
McKinnon Anna shoe wkr b 25 Baker ave [do
Dorothy boarders 55 Pierson h
Duncan mach h 149 Park
Elizabeth K student b 724 Hale B F [Hale B F
J Lawrence clerk 15 Vine b 724
Murdock carp h 151 Park
Samuel A fish cutter h 724 Hale B F [Cabot
McKnight Andrew tool maker h 408
John W paper hanger 13 Central h 13½ do
Margaret R student b 408 Cabot
Sarah B sten (B) b 408 Cabot
Thomas lab h 153 Hale
McLachlan Helen domestic b r 7 Riverview ave
Samuel died Feb 1 1915 [ave
Thomas helper h r 7 Riverview
William waiter b r 7 Riverview ave [lington ave
McLarren Ezekiel L carp h 3 Ar-
Inez bkkpr b 3 Arlington ave
James A died Nov 14 1914

City Square Garage. Beverly, Mass. Tel. 124-W. Welding, Storage Battery Charging, Repairing of All Kinds. Gloucester Crossing W. E. JONES

BEVERLY TRUST COMPANY 217 CABOT ST. Pays Interest on Inactive Accounts

SHEEHAN & MURPHY Special Attention to Care of
260 Cabot St., Beverly. Tel. 137-W Beverly
15 Bow St. and 87 Flint St., Salem **Steam & Hot Water Boilers**

McLarren Myra H clerk (Court House S) b 9 Ocean [ave
Pearl C packer h 47 Livingstone
Roy (Crediford & McLarren) 9½ Wash h 3 Arlington ave
McLaughlin Charles H lab h 50 Essex
Delia wid William A h 16 Front
John H mach h Whittier n Fairview ave [h 746 Hale B F
Peter F foreman Connolly Bros
Thomas emp U S M Co rms 338 Cabot
William H rem to Salem
see McGlaughlin [Myrtle
McLean Archibald J blacksmith b 7
Carrie E wid John D h 25 West Dane
C Leona student b 25 W Dane
Daniel gardener b 10 Congress [b 29 Beckford
Donald W C emp U S M Co
Elizabeth B teacher Ryal Side school rms 20 Thorndike
Hugh J gardener h 639 Essex
John A shoe mkr b 25 W Dane
John D lab b 639 Essex
Margaret at J H Mason's Montserrat rd [gress
Margaret F wid Daniel h 10 Con-
Mary C bkkpr 47 Park b 639 Essex
Peter lab b 639 Essex
Sadie I shoe wkr b 639 Essex
see MacLean [Glidden
McLellan Annie wid George T h 29
Blanche E stitcher b 582 Hale P C
Edward C mach b 29 Glidden
Jessie L clerk b 29 Glidden
John A carp h 399 Rantoul
John B rem from city
John T mach b 29 Glidden
Mary J T compositor b 15½ Webber ave
Theodore J mach b 29 Glidden
McLelland David M painter h Opal ave n Elliott
McMahon Cornelius F b 20 School
Edward J shoe wkr b 20 School
James E mach h 5 Rowell ave
Mary emp b 20 School
Nelie Mrs h 20 School
Patrick gardener b 97 Haskell B F [maid at 5 Mill
McManemon Annie V wid Frank R
McManus Charles H mach h 6 Stewart ave
Edward lab h 96 Bridge [ant
Edward G shoe mnfr h 11 Pleas-
Everett student b 96 Bridge
Florence W stenog 105 Rantoul b 11 Pleasant
McManus Frank J bkkpr (L) b 11 Pleasant
Harold J student b 11 Pleasant
James J chauffeur b 10 Vine B F
Leo J student b 11 Pleasant
McMillan Agnes b 51 Hale
Daniel rem to Halifax N S
Duncan emp U S M Co b 51 Hale [Hale
Robert K tailor 163 Cabot h 51
McMorrell Catherine wid John W h 20 Front
Grace b 20 Front
McMurphy Charles last maker b 17 Edwards [Edwards
Charles H jr last maker b 17
McNamara Patrick lab h 25 Ocean
Sarah wid John b 39 Glidden
McNeary Margaret F hkkpr at 12 Hart B F
McNeff Susan b 17 Atlantic ave
McNeil Abbie clerk (S) b 10 Cliff
Archie steamfitter h 27½ Vestry
Bessie office clerk b 10 Cliff
Bridget wid Donald P h 16 Wellman
Daniel A clerk 240 Cabot h 39 do
Daniel F bkkpr (B) b 18 County way [County way
Daniel J sub-carrier P O h 10
David W coppersmith h 146 Rantoul [kell P C
Delia wid Roderick J h 5 Has-
Frederick A mach b 18 County Way [lantic ave
John H wood turner h 19 At-
John H mach h 18 County Way
John J usher b 18 County Way
John J chauffeur b 5 Haskell
Katherine maid at 25 Hale
Margaret M b 16 Wellman
Matthew teamster b 11 Congress
Walter H tinsmith b 18 County Way [10 do
McNeill Mayme bkkpr 139 Rantoul b
Wilbert F emp U S M Co h 15 Marsh ave [Lothrop
McNichols Albert last maker rms 24
McNider Alexander emp U S M Co h 109 Lovett
Henry J died July 31 1914
McNiff Susan wid Andrew b 17 Atlantic ave [Stewart ave
McNutt Clarence W plumber h 2
Eleanor L clerk 58 Rantoul b 42 Chase [b 2 Stewart ave
Ethel W public stenog 127 Cabot
George W sec Y M C A h 42 Chase
Lillian R rem to Newport R I
Robert B mach h 12 Webber ave
McOsker Helen clerk 58 Rantoul b at Salem

Shade Trees in Assortment Send for Catalogue **Southworth Bros.** Near 602 Cabot Street, also on Conant Street BEVERLY, MASS.

Certified Milk, Prospect Hill Farm, Essex, Mass.
J. A. & W. H. GOULD, Proprietors - - Telephone Essex 13
Delivery on the North Shore, Boston and Brookline

Foreign and Domestic Table Waters
Deerfoot Farm Products
H. P. Woodbury & Son
123 HALE STREET, BEVERLY Telephone Connection

McPartlin Annie G emp U S M Co b 24 W Dane
McPhee George B h 11 Monroe
McPherson Daniel emp U S M Co b 39 Wellman
Gertrude M b 14 Bennett
Henry C mach h 14 Bennett
James N mach h 39 Wellman
J Roland emp U S M Co b 39 Wellman
Margaret student b 39 Wellman
McQuade Nellie Mrs b 20 Appleton ave [Co h 8 Lyman
McQuarrie William emp U S M
McQueeny Charles E (McQueeny Bros) 3 Chapman h at Wenham
William F (McQueeny Bros) 3 Chapman h 161 Cabot
Bros (Charles E and William F McQueeny) electricians 3 Chapman
McQuillan Frank B coachman H P McKean jr's h n do [man
McRae Colin shoemaker b 11A Ly-
C Donald mach h 23 Simon
Dora bkkpr b 14 Haskell
Edna M student b 11A Lyman
Helena M clerk b 11A Lyman
Lewis K harness maker 5 Cabot h 11A Lyman
Lewis W painter b 11A Lyman
Percy C cutter h 18 Grant
Ralph E emp U S M Co b 11A Lyman
McStay Herman rem to Lynn
McSweeney Katherine maid at 12 Broadway
Morgan lab h 4 Marshall ct
McSwiney Anna T clerk b 8 Charnock
D William mason b 8 Charnock
Eugene mason b 8 Charnock
Eugene jr b 8 Charnock
Julia wid Miles b 8 Charnock
Michael emp U S M Co h 5 Prospect
Miles J rem to Lynn
Patrick mason 8 Charnock h do
McTiernan John coachman b 56 Grover [F
John H apprentice b 31 High B F
Mary tel oper b 31 High B F
Mary wid Patrick h 31 High B F
McVarish Sarah wid John b 330 Cabot [b 692 do B F
Maddalena Charles E clerk 719 Hale
Madden Anna M b 44 Wallis [1914
Jane wid Frank T died June 22
John F rem to Lawrence [F
Patrick stableman b 9 High B
Madden Thomas E h 44 Wallis
T Richard mgr (88 Broad B) b 44 Wallis [44 Wallis
William E clerk U S M Co b
Mader Louis rem to Cliftondale
Madore Elizabeth rem to Salem
Henry rem to Salem
Mack mor dresser b 50 Simon
Thomas rem to Salem
Magee David coachman h 8 Cole
Harriet M (B) s r 27 Ober
Thomas lab b 8 Cole
Magilson Annie M stitcher b 154 Bridge [154 Bridge
Arthur E chauffeur 199 Cabot b
Frank h 154 Bridge
FredericK I rem from city
Maginnis Charles bicycle repr 55 Broadway rms 32 Roundy
Magliola Emil propr Ideal Bakery 309 Cabot h 307 do [Laurel
Magoon Addie A wid Horace b 22
Magoun Arthur emp U S M Co h 6 Fillmore
Magnuson August mach h 43 Grant
Mammie bkkpr at 53 Hale
Maguire Delia M wid James h 12 Union
Eleanor T sten (B) b 12 Union
Frank L lab b 12 Jasper
John H rem to Woburn [ave
John J cableman h 20 Madison
J Roland draughtsman U S M Co h at Danvers
Mahar Isabel H wid William H rem to Nova Scotia [R I
Maher George rem to Woonsocket
Mary wid John b 19 Marsh ave
Mahoney Alfred mach b 5 Mill
George F meter man 82 River h 11 Phillips ct
James foreman b 11 Phillips ct
James T draughtsman h 25 Herrick
John fisherman b r 129 Water
John foreman 82 River rms 22 Railroad ave
Johanna domestic at 3 Thorndike
Michael P mach h 1 Galloupe ave [view ave
Patrick H (Dan) s r 25 River-
Maillet Firmin L rem to Salem
Regina M rem to Salem
Rose rem from city
Mainini John core maker h 25 Vestry [Locust ave
Maitland Frank W B gardener h 18
Makey Charles M emp U S M Co h 21 Linden ave
John carp b 21 Linden ave
Malaguti Evo lab h 267 Rantoul

R. E. Henderson & Co. All Kinds of Insecticides and Scalesides for Sale
5 COLON STREET. P. O. BOX 244. Telephone. BEVERLY, MASS.

Crosby & Cann, CEMENT AND GRANOLITHIC WORK A SPECIALTY
Lewis A. Crosby. .·. Tel. 747-W .·. 33 Prospect St., Beverly

HARPER GARAGE CO., Beverly, Mass. Tel. 59
W. A. ROWE. Agents for Overland, Ford and Hudson F. R. HARPER

Malaldi Rosco emp U S M Co b 300 Rantoul
Malcolm Frank A emp U S M Co h 72 Fairview ave [269 Cabot
Lessels H emp U S M Co b
Malfogelli Grose h 61 Park
Pierino lab b 61 Park
Mallard Lizzie maid at 5 Quincy pk
Mallen James P rem to Nashua N H
Mallori Rocco caretaker St Mary's Cemetery Brimble ave h do
Malone Paul lab b 111 Haskell B F
Maloney John F rem to Salem
Malonsen Linnie H Mrs b 47 Chase
Malpass Frederick N coachman h 70 Dodge [11 Abbott
Mampre Diran H tailor 244 Cabot h
Mandell Samuel P (B) s r Neptune n East Corning
Manent George died May 8 1915
Manix Cornelius mach h 21 Blaine ave [ave
Mann Charles A mach h 351 Brimble
James lab b 138 Elliott
Olive nurse Bev Hosp b do
Manning Benjamin F supt 20 Oak h 58 Hart B F
Bertha L clerk (S) b 97 Colon
Dennis J shoe wkr b 14 School
Elizabeth A Mrs (Puritan Tea Room) 97 Colon h do
Mansell George O rem to Lynn
Mansfield Annie M rem to Mhd
Elizabeth A wid James W h 5 Roundy
E L A Mrs nurse h 38 Dane
Willard B rem to Marblehead
Manson Edith A b 289 Elliott [liott
Mattis farm foreman h 289 El-
Manthorne Annie M b 22 Roundy
Letitia M wid Wellington forewoman 91 Rantoul h 22 Roundy [toul
Manuel Lucinda domestic b 306 Rantoul
Mary E domestic b 306 Rantoul
Otis A restaurant 289 Rantoul h 306 do
Sally b 306 Rantoul
Manzini Augusto grocer 244 Rantoul h 100 do
Manzoni Leonard b 308 Rantoul
Marangle Lorenzo lab h 306 Rantoul
Marchand Leo shoe wkr b 7 R R ave
Telesphore lab b 13 Wellman
Marchione ——— lab b 141 Park
Marcioli Bernardino mech h 8 Creek
Marcus Joseph variety 399B Cabot h at Lynn [ant
Marden Allen H student b 75 Con-
Carrie M bkkpr U S M Co b 22 Chapman
Marden Henry G mech eng h 75 Conant
Lewis B compositor h 22 Chapman
Margottini Angelo rem to Italy
Marinelli Nunzio driver h 156½ Park
Marino Vincenz shoe wkr h 42 Wallis
Mario Guarino lab h 5 Chase
Marjerison Sarah H wid John h 515 Cabot
Marnello Comino lab b 156 Park
Markey Anna M b 357½ Cabot
John F lastmaker 97 Rantoul h at Salem
John W student b 357½ Cabot
Malt maid at 30 Wash
Mary A Mrs h 357½ Cabot
Markham Charles W foreman h 36 Grant
Marletti John lab h 245 Rantoul
Marley Eugene police officer rms 12 Highland ave
Harold F clerk 240 Cabot rms 12 Highland ave
Marling George M shoemaker h 8 Grant ave [ave
Wentworth J student b 8 Grant
Maroney Annie M tel oper 20 Vine
B F b 16 Rantoul
Thomas F painter b 16 Rantoul
Timothy J temaster h 16 Rantoul
Marouche Tony lab h 4 Cliff
Marpaux George rms 24 McKinley ave [ot
Marquis Adelard mach rms 390 Cab-
Marr Bessie W clerk 240 Cabot b 148 Essex
Carrie B student b 148 Essex
Eliza G Mrs h 148 Essex
Isabel wid Wm rem to N Scotia
Lewis C bkkpr (B) b 148 Essex
M Edna b 148 Essex
Ralph A brakeman B & M R R b 148 Essex
Marriner Charles b 31 Dodge
Marrs Louise tel oper U S M Co b at Peabody
Marsh Ernest florist b 623 Hale P C
Walter rms 38½ Bow [Mason
Marshak Joseph tool designer h 6
Marshall Abbie F wid Asa O b 19 Vine B F [Hart B F
Adelbert M blacksmith h 48
Alice b 48 Hart B F
Amelia wid Chas W b 34 Lothrop [ave
Archibald L lab h 24 Kernwood
Archibald L jr rem to Cambridgeport
Charles H bkkpr (S) h 107 Essex
Charles S b 31 Dodge

NURSERY STOCK
A Full Line
Send for Catalogue
SOUTHWORTH BROS.
Near 602 Cabot St., also on Conant St.
Beverly, Mass.

Whitcomb-Carter Co., AUTOMOBILE SUPPLIES
186 CABOT STREET Telephone 882 BEVERLY

Hay A. DODGE & SON CORP., 70 Park St., Beverly
Eastern Elevator and Mills

Marshall Edith S b 48 Hart B F
Elizabeth mach oper b 21 Pond
Ernest L milk 31 Dodge h do
Francis b 107 Essex
Gertrude M chief oper 20 Vine B F h at Danvers
Jessie b 24 Kernwood ave
John F milk 115 Essex h do
John S emp U S M Co b 24 Kernwood ave [F
Lorenzo chauffeur h r 48 Hart B
William jr clerk U S M Co h 30 Bow [Everett
William G clerk 776 Hale h 39
& Moulton Express Co express 53 Broadway and 58 Park
Marsters Arthur A rem to N York
Helen L b 3 Thorndike
James A h 3 Thorndike
Marston Grace P b 41 Essex
H Herbert draughtsman U S M Co h 37 Thorndike ave
I Edward pres (Marston Sturtevant Co) 278 and 278B Cabot h 41 Essex [sex
Leroy D sec 278 Cabot b 41 Es-
Mabel E Mrs h 37 Thorndike ave [Essex
Mary A teacher Hardie sch b 41
MARSTON—STURTEVANT CO groceries and provisions 278 and 278B Cabot and 1 Pond (260 261 262) See page 800
Martel Oscar mach b 41 Pond
Martell Joseph P emp U S M Co h 5 Charles
Martin Annie died Feb 13 1915
Annie L shoe wkr b 20 Front
Annie T b 20 Front
Clarence W carp b 5 Jasper
Clifford mach h 29 Bartlett
Eli A carp h 5 Jasper [b 6 Elm
Elizabeth P teacher Wash sch
Emily Mrs hkkpr at 41 Bow
Ethel M teacher (Mhd) b 20 Front
Evelyn I wid John J h 6 Elm
Fannie maid at 176 Cabot
Florence A bkkpr 28 Cabot b 20 Front
Frank J shoe wkr h 6 School
Herbert T mach h 13 Blaine ave
John E horseshoer 634 Hale P C h at Marblehead
Lauriston H rem to Boston
Margaret T b 20 Front
Mary E wid Austin h 21 Winthrop ave
Patrick H h 20 Front
Philip teamster rms 147 Essex
Roscoe C mach h 15 Rowell ave
Martin W Edward mach b 110 Cabot
Martinelli Nuncio teamster h 156½ Park
Martyn Robert mach h 61 Conant
Marvin Howard rem to Lynn
Marzser Czrjkwci emp U S M Co h 483 Cabot
Mascioli Guiseppe emp U S M Co h 38 W Dane [Roundy
Mason Annie G wid Alfred A h 15
Annie L wid Clarence M h 22 Bisson
Charles A market gardener 110 Dodge h do [ave
Clarence E mach h 13 Echo
George shoe wkr b 25 Cox ct
George M mach h 20 Roosevelt ave
George O h 17 Home
Harry R mach b 22 Bisson
Henry L (B) s r 816 Hale B F
Homer P rem to Barnet Vt
Isabelle wid Walter B rem to Charlestown
Jennie A Mrs h 25 Cox ct
John H h Montserratt road
Leslie H clerk b 5 Fayette
Louise Mrs b 10 Stone
Roger W mach b 22 Bisson
Mass Society for the Prevention of Cruelty to Children North Shore branch 222 Cabot
Masse Domenico emp U S M Co h 59 Federal
Maston Annie B hkkpr at 26 Bisson
Masury Carrie F bkkpr 58 Rantoul b 35 Wash
Sarah A wid John F h 35 Wash
Matchett Frederick mach h 41 Rowell ave [ave
Matheson Dorothy L b 21 Atlantic
Helen student b 21 Atlantic ave
James novelties 174 Cabot h 21 Atlantic ave
J Edward emp U S M Co b 21 Atlantic ave
Minnie nurse Bev Hosp b do
William J capt Salvation Army h 461 Rantoul [r 28 Cabot
Mathews Addie E wid Charles F h
Frank shoe wkr b r 28 Cabot
Herman lab b r 28 Cabot
Lillian box maker b r 28 Cabot
Matisoff Louis gents furnishings 304 Rantoul h 273 do
Matthews Mabel A coach teacher Edwards & South schools rms 53 Lovett
William E mach h 4 Locust ave
Mattson Oscar carp b 34 Grant
Maude Franklin C foreman U S M Co h 3 Lennox

CITY SQUARE GARAGE, Beverly, Mass. Tel. 124-W. Cole Cars, Renting, Vulcanizing, Supplies W. E. JONES Gloucester Crossing

J. E. WOOD 8 Railroad Avenue Cadillac Automobiles

W. H. McCORMACK AUTOMOBILE PAINTING and TRIMMING
326 Rantoul St. Beverly, Mass. Tel. Conn.

Maughn Frederick W carp b 8 Pond
Maurais Wilbur driver 91 Rantoul h at Salem [off Hart
Maxe Gastine butler at G Bement's
Maxner Carl H yachtsman h 9 Lothrop
Dorothy E student b 9 Lothrop
John H yachtsman b 9 Lothrop
Louisa M rms 2 Monument sq
Maxwell Eleanor h 46 Pond [B F
May Edward A carpenter h 760 Hale
Edwin L watchman h 131 Hart B F
Etna F nurse b 131 Hart B F
George T b 13 Ocean
Mayberry J Albert carp 18 Haskell h do P C [Co h at Salem
Mayo Benjamin F inventor U S M
Edwin D foreman U S M Co h 92 McKay
Fillmore S carp b 46 Wallis
Frank A foreman U S M Co b 92 McKay [92 McKay
J Stillman clerk U S M Co b
Maria J h 46 Wallis
Thelma L student b 92 McKay
Mazzulli Cesiddio mill hand h 158 Park
Mead Mary Mrs rem to Everett
Meade Emma L teacher Edwards sch b 20 Pierce [toul
Harvey E shoe wkr b 287 Ran-
Leonard A shoe wkr b 287 Rantoul [toul
Mary J wid Michael h 287 Ran-
Meader Byron H farm hand b S A Gasper's Phillips ave
see Mader [N H
Meaney Edward rem to Manchester
Means Robert h Haskell n Pride's Hill rd B F [Co h 32 Dane
Mears Harry W blacksmith U S M Co h 32 Dane
Medugno Otto shoe wkr b 261 Elliott
Sabino stone cutter h 261 Elliott
Salvatore lab h 36½ Giles ave
Mee Alice M Mrs h 47 Bartlett
MEEK HENRY M PUBLISHING CO (The) (Alice R Meek) publisher Naumkeag Directory 60 Wash Salem Tel Salem 650 [Fayette
John S draughtsman rms 20
Meggett Bertha emp U S M Co rms 276 Cabot [Home
Ida B clerk U S M Co b 16
Melanson Frederick M shoe wkr h 9 Knowlton
Mellette William lab h 42 Water
Melli Rocci lab h 1 Lee
Mellon Clara M bkkpr 91 Rantoul b 16 McKinley ave
Mellon J Harry model mkr h 16 Mckinley ave [Co h 6 Winter
Mellor Walter special officer U S M
Melonson Wallace teamster 1 Water h at Salem
Meloon Charles F mach h 11 Myrtle
Memmo Guiseppe lab b 10 Creek
MENARD BROS (George E and William J) carpenters and contractors 20 Giles ave See page 790 [Giles ave h do
George E (Menard Bros) 20
Henry E carp h 134 Bridge
William J (Menard Bros) 20 Giles ave h 35 do
Mencarini Risieri lab h 8 Jasper
Menke Johanna hkkpr b 69 Lothrop
Joseph B baker h 2 Vestry ct
Menthorne John W teamster b 73 Bridge [pect
Meralainen Sierri maid at 31A Pros-
Merchant Caroline wid Jeremiah h 4 Monroe h at Gloucester
George E compositor 91 Rantoul
Josephine buzzer b 4 Monroe
Julia student b 4 Monroe
Lena buzzer b 4 Monroe
Mercier Eugene L wood wkr h 20 Highland ave
Frank mach rms 5 Columbus ave
Matilda wid George b 27 Riverview ave
Mergalda Liborio lab h 30 Home
Patrick lab b 30 Home
Mericurio Joe lab b 2 Cliff
Willie lab b 2 Cliff
Merriam Grace H teacher South sch rms 37 Thorndike
Merrill Alice O clerk U S M Co b 45 Pierson
Arthur E last maker b 34 Stone
Arthur L h 343 Cabot [Elliott
Charles H emp 309 Cabot rms 41
Elizabeth F Mrs b 12½ Dodge
Estella M h 10 Federal
Eva M b 252 Hale
Frederick J propr Smith's Express Co 2 Vine B F h at Manchester
George F h 252 Hale [Roundy
George H police officer h 26
Harry F yard master B & M frt yard h 23 Kernwood ave
Ida E wid Charles W h 28 Swan
Leslie A h 114 Corning
Leverett B music teacher 244 Cabot h at Brighton
Lillian A tel oper b 28 Swan
Mary A wid Franklin b 12 Lovett
Mary A b 252 Hale

ORDER NORTH SHORE ICE CREAM for Churches, Lodges and Receptions, etc. Special Price on Large Orders.
Brick Form Our Specialty
Telephone, Beverly 70

HARDY VINES Strong, Healthy Plants Send for Catalogue
SOUTHWORTH BROS. Near 602 Cabot St., also on Conant St. BEVERLY, MASS.

MILK Certified by the Medical Milk Commission of Boston produced and delivered by Prospect Hill Farm, Essex, Mass. J. A. & W. H. GOULD, Props. Telephone Essex 13

Prepared Wood We Saw and Split in any size to suit customers
JOHN GIRDLER, BEVERLY. Telephone 469

Merrill M M Miss s r 93 Hale
Qra M foreman U S M Co h 45 Pierson [sex
Sarah J wid Wilmirth h 82 Es-
William W rem from city
Willmirth H trav sales b 82 Essex [352 Cabot
Merriman Lillian Mrs shoe wkr rms
Merritt Charles S carp 24 Giles ave h do
Nora maid at 344 Cabot
Olive E wid Wm H b 38 Bartlett
Walter D shoe cutter h 25 Wallis
Merrow Ethel S teacher Bass River school b at Danvers
Merry Bennett E clerk (B) b 24 Union
Meserve Eliza J wid Simeon b 13 Somerset ave
Messenger William E h 338 Rantoul
Messer Mary F wid David A died Aug 4 1914
Mestretta Guiseppe lab h 139 Park
Metcalf Ernest A teamster h 149 Hale [lett
Metcalfe Alfred E lab b 6 Pickett's ct B F [252½ Cabot
Estella A wid C Duncan h
George lab h 6 Pickett's ct B F
Georgianna A student b 252½ Ca-
Cabot [252½ Cabot
Joseph H cashier Am Ex Co b
Meunier John A teamster h 16 Agate
Peter J lea wkr b 58 Bartlett
Meyer Albert W mach h 8 Devon av
Meyerink George A mach h 46 Eastern ave
Meyers Gertrude A b 55 Abbott
William C h 55 Abbott [mon
Michelson Julius tool maker h 35 Si-
Michetti Guisseppe lab h 26 Chase
Michaud Ellen b 29 Wellman
Fred yardman B & M R R h 12 Bennett
Mikado Laundry Co (Charlie Chinn) 281C Cabot h do
Milano Pasquale lab b 10 Creek
Mildram Charles E insp U S M Co b 9 Home
Miles Charles O mach h 28 Lyman
Elsie E teacher High sch rms 43 Lovett [ing
Ralph H apprentice b 97 Corn-
William H mach h 97 Corning
Millard S Leslie dentist 205 Cabot h at Ipswich
Millen John T mach h 12 Spring
Miller Abraham shoe repr 445 Rantoul h 15 Simon
Albert mach rms 451 Rantoul
Charles F (S) s r off 74 Colon
Miller Cyrus F vulcanizing 84½ Hale h 86 do
Frank L millwright b r 85 Hale
Fred mach h 6 Dearborn ave
George M carp b 92 Cabot
Hannah J Mrs h 19 Front
Herman E mach h 18 Butman
Howard W mach rms 433 Cabot
Julia M wid Wallace b 6 Haskell P C [Wenham
L A Mrs sten U S M Co h at
Marion L prin Centerville school b 452 Essex
Marshall mach h 145 Hale
Mary E wid George W b 7 Highland ter
Robert D mach h 22 Lyman
Sophie cook at 106 Cabot
William B (N Y & Akron O) s r Boyles n Hale
Millett Edward L (Woelfel Embossing and Decorating Co Pea) h 65 Conant
George h 336 Cabot
Harry S bkkpr (B) b 30 Federal
John A inspector h 500 Elliott
Lettie P wid William H h 71 Conant [Federal
Nancy A wid Charles H h 30
Ruth G canvasser b 309 Rantoul
Woodbury & Co (George E Rowe) shoe mnfrs 105 Rantoul
Mills Eva J organist b 18 Federal
Hezekiah deceased
Walter mach h Cogswell ave
Milner Edwin carp h 6 Knowlton
Milton Mary E nurse rms 21 Myrtle
Minard Josephine F teacher High school b 5 Burton ave
Minigan Catherine wid John h 34 School
Dennis P mach h 4 Fayette
Ellen M b 34 School
Jeremiah F h 30 Wellman
Mary E shoe wkr b 30 Wellman
Michael J emp U S M Co h 9 Brown [man
Richard W chauffeur h 30 Well-
Minissale James driver h 231 Rantoul
Vingrenzo lab h 231 Rantoul
Minton Frank J emp U S M Co rms 381 Cabot [liott
Missler Elizabeth C hkkpr at 148 El-
Mitchell Addie L bkkpr r city hall b 26 Broadway
Alexander (J E Mitchell & Co) 451 Cabot b 453 do
Amy E clerk b 7 Giddings ave
Benjamin P gardener h r 269 Hale [32 do
Charles J variety 30 Elliott h

R. E. Henderson & Co. Forestry, Tree Pruning and Transplanting, Spraying and Insect Work 5 Colon St., Beverly, Mass. P. O. Box 244, Tel.

George L. Cann, Contractor 55 Broadway, Beverly Telephone

SOLON LOVETT
602 Cabot Street or 63 Federal street Beverly Telephone 255-W
City Lots for sale on Cabot St., Colon St., Wellman St., Webber Ave., Lothrop St.

Mitchell Charles W h 8 Dane
Edward F apprentice b 7 Giddings ave
Evelyn b r 269 Hale [ot
Florence M shoe wkr b 300 Cab-
Fred L shoe cutter h 69 Hale
George H printer b Cogswell ave
Harry D clerk b 7 Giddings ave
Janet wid John E h 453 Cabot
J E Co (Alexander Mitchell and Charles E Hurlburt) florists 451 Cabot [h do
Lizzie A Mrs photog 130a Cabot
Lucy A wid Peter W h 26 Broadway [way b do
Lucy E dressmaker 26 Broad-
Lydia O wid Edwin F h 7 Giddings ave
Mary E wid Wm F h 252 Essex
Mildred teacher (Millis) b 7 Giddings ave
Mildred B shoe wkr b 300 Cabot
Paul S student b 7 Giddings ave
Ralph P gardener h 152 Hale
Ruth B clerk b 32 Elliott
Samuel shoe wkr h 3 Fayette
Walter C laundry agt b 300 Cabot [Sea church h 253 Cabot
Walter J asst pastor Star of the
William F caretaker h 252 Essex
Mitich William mach h 85 Elliott
Mitllo Nicholas shoe wkr h 27 Front
Mitton Harry A draughtsman h 31 Dodge
Mocklar Harold F student b 29 Beckford [Beckford
P Martin signal tower man h 29
Moffett George mach b 9 Agate
Hugh mach h 13½ Pierce ave
Joseph mach h 33 Riverview ave
Susan wid George h 9 Agate
William J mach b 9 Agate [well
Molitor Arvid A tool maker h 13 Lo-
Molla Charles emp U S M Co b 7 Davis
Henry emp U S M Co b 7 Davis
Peter emp U S M Co h 7 Davis
Richard rem to Troy Vt
Zachariah lab h 25 Home
Molle Charles rem to Boston [Davis
Moller Charles emp U S M Co b 7
Mollison James W foreman D Linehan & Son b 41 Front
John R emp B & M yard h 41 Front
Mary J died Jan 27 1915
Molloy John J auto repr h 29 Stone
Monahan John J painter 228 Elliott h do
John J mach b 3 Dane
Monahan Mary E domestic b 3 Dane [ave
Peter P chauffeur h 37 Crescent
Susan wid Thomas h 3 Dane
Moncriell Margaret b 186 Hale
Monico F Della hairdresser h 350 Rantoul
Monies Edward A died Aug 18 1914
Florence E student b 28 Western ave
Harry S police officer h 28 Western ave [ern ave
Laurence A student b 28 West-
Sarah E wid Edward A h 26 Western ave
Monroe A Florence teacher Hardie sch b 17 Neptune [tune
William H gardener h 17 Nep-
see Munroe [Mason
Montgomery Edward A mach h 17
George J mach b 44 Colon
Harry A tool mkr b 26 Arthur
Hughina M stenog 1 Water b at Peabody [Colon
Mildred clerk 226 Cabot b 44
Richard W clerk 150 Cabot b 44 Colon
Thomas mach h 44 Colon
Montmeny Frank b 42 Grant
Monson Arthur E rem from city
Montserrat Golf Club 67 Boyles
Market A L Greenleaf propr 159-161 Essex
and Prospect Hill Real Estate Edgar J McGill agt 157 Essex
Montt David mach rms Y M C A
Mood James E mach h 8 Bates rd
Samuel O emp U S M Co h 36 Bartlett
Tessie shoe wkr b 8 Bates rd
Moody Earle C clerk 188 Cabot b at Salem
Mooney Daniel b 12½ Folger ave
Edward H rem to Salem
Frank mach h 308 Cabot
Moore Agnes M teacher Hardie sch b 1 Knowlton
Alice A wid Martin P millinery 1 Knowlton h do
Alice G saleswoman (B) h 1 Knowlton
Bros (Frank H and William R Moore) cut top lifts 63 Federal [20 1915
Catherine wid William died Mar
Carroll F (C F Moore & Co) 199 Cabot h 11 Beckford
Celia V hkkpr at 467 Cabot
C F & Co (Carroll F Moore) prov 199 Cabot
Doris student b 72 Essex

Shade Trees in Assortment Send for Catalogue **Southworth Bros.** Near 602 Cabot Street, also on Conant Street BEVERLY, MASS.

Whitcomb-Carter Co. 186 Cabot St. Beverly Tel. 882 **HARDWARE**

Salt A. DODGE & SON CORP., 70 Park St., Beverly
Eastern Elevator and Mills

Moore Francis A emp U S M Co rms 18 Thorndike
Frank H (Moore Bros) 63 Federal h at Salem [Dane
George A hoseman h 29 West
Harold L clerk 244 Cabot b 12 Arthur [Beckford
Hervey F clerk 109 Cabot h 13
Hiram W painter r 451 Rantoul h 451 do [h 72 Essex
John H apothecary 128 Cabot
Margaret A wid George h 315 Rantoul [thur
Mary A wid George W h 12 Ar-
Mildred b 11 Beckford
M Kathleen sten b 1 Knowlton
Richard G rem to Somerville
Roger H b 72 Essex
Royal T draughtsman rms 30 Pierce ave
William H (New York N Y) s r off Paine ave P C
William R (Moore Bros) 63 Federal h at Salem
Moorehouse David B foreman U S M Co h 6 McKinley ave
Elsie B student b 6 McKinley av
Moran Ama A b 10 Ropes
John J mach h 10 Ropes
Julia A clerk 4 Bartlett b 31 Lothrop [thur
M Joseph meat cutter h 31 Ar-
Patsy b 61 Park
Thomas mach h 28 Whitney ave
William mach h 4 Vestry ct
Morash John W mach h 4 Odell ave
Morbitelli Bessie M b 25 Cliff
Nazzareno deceased
Pasquale Mrs h 25 Cliff
Morehouse Annie L Mrs deceased
Asa C carp h 183 Lothrop
Morel Louis D mach U S M Co rms 15 Grant [ave
Morency Alphonse mach h 15 Blaine
Morgan Bros (Charles E and John F Morgan jr) market gardeners 360 Essex also cider mill r 360 do [lett
Carroll L (U S N) b 24 Bart-
Charles E (Morgan Bros) 360 Essex h do [6 do
Charles H K baker 4 Bartlett h
Charles H K jr oper 133 Cabot and musician b 6 Bartlett
Charles W laundryman h 2 Judson
Clarence E music teacher 50 Charnock h do
Delia wid James h 24½ Cabot
Doris E b 10 Walnut ave
Edward A farmer h 67 Hull
Ella A h 30 Abbott
Morgan Frank A cutter h 44 Livingstone ave
George E carp h 4 Judson
Gladys E student b 67 Hull
Harry B clerk U S M Co b 32 Cressy
Horace A tender Congress st crossing h 4 Cabot
Howard E clerk Connolly Bros h 34 West B F
Howard E jr student b 34 West B F [Judson
Inez M sec High school b 4
James H rem to Salem
John F h 451 Essex
John F jr (Morgan Bros) 360 Essex h 83 Standley
John W driver B F D h 3 Connolly pl B F
J Harry farmer b 67 Hull [B F
Lawrence W (B) s r 809 Hale
Leslie student b 4 Judson
Lizzie N trimmer b 44 Livingstone ave
Margaret laundry wkr h 4 Cabot
Marion A b 65 Livingstone ave
Mary J musician b 3 Connolly pl B F
Melissa D trimmer b 2 Butman
Walter K chauffeur h 10 Walnut ave [32 Cressy
William B foreman U S M Co h
William C city editor Bev Times and rep Assoc Press h 24 Bartlett [h 17 Swan
William H clk (State House B)
William J emp U S M Co b 11 Beckford
W Austin baker h 10 Bartlett
Moriarty Annie h 32 Pierce ave
Daniel J stenog b 14 Chase
Ellen V tel oper 1 Water b 14 Chase [Chase
Jeremiah S mor wkr h 14
Laurence B apprentice b 14 Chase
Margaret M shoe oper h 32 Pierce ave [B F
William M gardener h 12 High
Morin Amos shoe wkr h 28 Bennett
Eva b 28 Bennett
Joseph oper b 58 Bartlett
Joseph emp U S M Co rms 14 Central
Joseph G mach h 18 Judson
Josephine b 58 Bartlett
Laurie b 58 Bartlett
Ludge b 58 Bartlett
Marchell lab h 58 Bartlett
Philip J oper b 58 Bartlett
Roderick emp U S M Co b 28 Bennett

City Square Garage, Vulcanizing, Supplies, Gasoline, Repairing. Beverly, Mass. Tel. 124-W Gloucester Crossing **W. E. Jones**

BEVERLY TRUST COMPANY 217 Cabot Street **Invites your business**

SHEEHAN & MURPHY
260 Cabot St., Beverly
15 Bow St.-87 Flint St., Salem

Plumbing, Gas and Water Fitting. Tel. 137-W Beverly

Morin Simon mach h 28 Bennett
Victor foreman U S M Co h 41 Mill
William A driver h 85 Elliott
Morissey see Morrissey
Morlacpetti Socrato lab h 142 Park
Moroni Oreste forester h 369 Rantoul
Rinaldo emp U S M Co h 483 Cabot [Winslow rd
Morphew John W die fitter h 13
Joseph R blacksmith 30 Water h 9½ Fayette [Lovett
Morrill Alfred R draughtsman h 64
Bertha A nurse b 81 Essex
Eben E janitor Com'l and Masonic blks h 15 R R ave
Ebenezer K gardener h 81 Essex
Elizabeth G died July 2 1914
Elsie E b 81 Essex [B'dway
Joseph L cond B & M R R b 34
Myra M Mrs b 64 Lovett
Philip R gardener h 49 Essex
Morris Harry L foreman U S M Co h 15 Home
Leonard mach rms Y M C A
Maria E Mrs b 18 Bennett
Morrison Bella maid at 29 Lothrop
Bridget maid at 668 Hale P C
Edmond L student b 9 Herrick
Edward G foreman 58 Rantoul rms 18 Highland ave [rick
Elizabeth stenog (B) b 9 Her-
John McP foreman U S M Co h 9 Herrick
Maisy domestic b 151 Park
Mary maid at 29 Lothrop
William gardener h 77 Enon
W Harlan farm hand b 688 Cabot
Morrissey Charles A carp h 12 Dodge
Mary cook Bev Hosp b do
Mary G clerk 278 Cabot b 22 Pleasant [ant
William M carpenter h 22 Pleas-
see Morrissey
Morrisson George E supt rms 17 Atlantic ave [den
Morse Abbie G sten (B) b 10 Glid-
Alice M b 118 Essex
Allen B draughtsman b 8 Glidden [al
Allen J tool maker h 38 Feder-
Alonzo B lather h 60 Bisson
Anna L clerk U S M Co b 10 Glidden
Arthur painter b 13 Prospect
Austin teamster b 11 Congress
Carrie C h 4½ Essex
Charles F b 49 Bartlett [lett
Charles M shoemaker h 49 Bart-
Chester F chauffeur b 6 Congress ct [Hale
Clara E bkkpr 278 Cabot b 109
Morse Clarence B fisherman h 4 Silver ct
Clarence J tel oper b 49 Bartlett
Edward T gardener h 34 Ober
Edward W mach h 8 Glidden
Eliza wid William h 1 Butman
Elmer F shoemaker b 109 Hale
Emma O hkpr at 1012 Hale B F
Ethel E shoe wkr b 11 Congress
Etta F shoe wkr b 635 Essex
Frank E b 635 Essex
Frank L contractor also dealer in horses 5 to 11 Congress h 6 Congress ct
Franklin A mach h 7 Orchard
Fred W elec (Camb) b 10 Glidden [Salem
George E clerk U S M Co b at
George F shoe cutter h 635 Essex [Swan
George F emp U S MCo h 16
George F emp U S M Co b 431 Cabot
George O gardener h 109 Hale
G Lester shoemaker h 34 Chase
Helen C shoe wkr b 6 Congress ct
Horace H propr Triangle Variety Store 437 Rantoul b 16 Bisson
James H real est 118 Essex h do
James L towerman h 116 Essex
Jennie E wid James L h 3 Cabot
John B foundryman b 10 Glidden
John L h 34 Wash
John S elec eng h 15 Davis rd
John T (B) s r off Paine ave
J Torrey (Needham) s r Paine ave P C
Lennie shoe wkr b 11 Congress
Lester M (U S A) b 635 Essex
Maria T b 10 Glidden
Mary A wid Winfield F b 65 Enon [h do
Meriam C teaming 11 Congress
Thomas F moulder h 10 Glidden
Wendall I student b 8 Glidden
William B foreman U S M Co h 6 Judson
William H lab h 13 Prospect
Morss Martha A wid William B b 745 Hale B F
Mortenson Olaf shoemaker h 3 Winslow rd n Elliott
Morton Harry T (Bev Clean Dye Co) 296 Cabot rms do
James supt Pickman estate h 27 Brackenbury lane
Moseley Frederick rem to Maine
Moses Albert oper h 6 Madison ave
Alonzo J lab b 14 Locust ave

NURSERY STOCK
A Full Line
Send for Catalogue
SOUTHWORTH BROS.
Near 602 Cabot St., also on Conant St.
Beverly, Mass.

Certified Milk, Prospect Hill Farm, Essex, Mass.
J. A. & W. H. GOULD, Proprietors - - Telephone Essex 13
Delivery on the North Shore, Boston and Brookline

Foreign and American Cheeses
French and American Canned Goods
H. P. Woodbury & Son
123 HALE STREET, BEVERLY. Two Deliveries Daily. Tel. Con.

R. E. Henderson & Co. Forestry, Tree Pruning and Transplanting, Spraying and Insect Work 5 Colon St., Beverly, Mass. P. O. Box 244, Tel.

Moses Annie M sten Bev Nat'l Bank b 6 Madison ave
Carl R mach b 58 Essex
Charles milk 14 Locust ave h do
Charles W emp (Mhd) h 30 Pierce ave
Edward P shoemaker h 58 Essex
Franklin P mach b 58 Essex
Louis collector b 58 Essex
Louis restaurant 77 Cabot rms 9½ Pleasant
Merle B vocalist b 58 Essex
Ruth P dressmaker b 14 Locust ave [Essex
Susan M wid William P h 58
Walter C shoemaker b 58 Essex
Mosher Albert rem to Gloucester
Elmer E collector rms 436 Rantoul [Rantoul
E Milton real estate rms 436
Mossauer Edith M shoe wkr b 8 Pond
Ralph A last mkr b 8 Pond
Stella M student b 8 Pond
Motard Octave checker 58 Park rms 177 Rantoul
Motor Accessory Co 20 Lothrop
Motley Edward P Mrs (B) s r off Hale n Thissell P C
Moulton Abbie A b 16 Pierce ave
Albert L teacher (B) h 12 Chestnut
Bidie H carp 15 Cross h do
Emma L wid Amos S rem to W Roxbury
George W cutter h 31 Bow [h do
Hervey C produce 16 Pierce ave
Ida Jenness Mrs elocutionist b 16 Pierce ave
Justin C carp h 106 Bridge
Leonard B rem to W Roxbury
Lucy M cashier 159 Cabot b 31 Bow
Mary E clerk (Union station B) h 471 Cabot [Bridge
Mounsey Jennie shoe worker b 56
Margaret shoe wkr b 56 Bridge
Mary A wid Wm h 56 Bridge
Mina dressmaker b 56 Bridge
Mowett George A h 11 Ocean
William H painter h 42 Winthrop ave
Muiner Alfred lab h 58 Bartlett
Muise J teamster 1 Water h at Salem
Mulcahy Alice E clerk (S) b 185 Hale
Annie F shoe wkr b 185 Hale
James J ins sol b 185 Hale
Margaret wid John died Aug 14 1914 [Pond
Mary E monotype oper b 20
Margaret E shoe wkr b 185 Hale
Michael C mach h 21 Charnock
Mullaly Patrick gardener b 9 High B F
Thomas F clerk U S M Co h 45 Elliott [Cabot
Mullaney Marie A student b 47
Mullen Henry driver 98 Park rms 12 Highland ave
Jean laundress at 555 Cabot
Sarah M wid John H h 797 Cabot
Mulligan George T gardener h r 125 Balch [Balch h 563 Cabot
Thomas L market gardener 125
William plumber rms 68 Cabot
Mullin Elizabeth A student b 271 Essex [Essex
Henry J shipper 240 Cabot h 271
Mulvey Patrick rem to Danvers
Munro David G mach h 10 Mulberry
Gibson J foreman U S M Co h 22 Glidden
Marion maid at 106 Hale
Munroe Charles E carp h 53 Essex
Eliza wid James b 12 Lovett
George E student b 53 Essex
Isaac F chef h 19 Central
John D foreman B G & E Co h 321 Rantoul
Roland clerk b 19 Central
William A mach h 21 Herrick
see Monroe [Summer
Munsey Alfred G police officer h 15
Brackett T sales (B) b 15 Summer
Donald E died Feb 27 1915
Herbert B mach b 138 Balch
Hollis P chauffeur b 138 Balch
Hugh J shoe trimmer h 463 Cabot
John G gardener h 138 Balch
Mary F stitcher b 47 Railroad ave
Mary L student b 138 Balch
Roy H chauffeur h 137 Balch
Munson Emma B wid James G b 27 Ocean [Roderick ave
Murch Charles V shoe wkr b 8A
Mary A wid Charles W h 8A Roderick ave [ave
Roy clerk (B) b 8A Roderick
Wilbur clerk b 34 Pierce ave
Wilbur C clerk 244C Cabot h 34 Pierce ave
MURNEY JOHN M assessor city hall also real estate and appraiser 50 Elliott h do See page 778 [Elliott
Joseph C reserve officer b 50
Robert J correspondent Boston Globe 222 Cabot b 20 Chestnut [Elliott
William J draughtsman (B) b 50

Masons-Contractors. Jobbing Promptly Attended to.
33 PROSPECT ST., BEVERLY Lewis A. Crosby. Tel. 747-W
Crosby & Cann

HARPER GARAGE CO., **Beverly, Mass.**
First-Class Cars to rent with Careful Chauffeurs. **Tel. 59**

Murphy Arthur D emp U S M Co b 12 Pleasant
Catherine wid Wm deceased
Catherine E shoe wkr b 1 Arthur st ct [Yacht Club Water
Clarence shoe wkr rms Jubilee
Clarence H clerk (B) b 127 Dodge [Salem
Cornelius dinker 63 Federal h at
Daniel F phys 28 Vine h do B F
Daniel J police officer h 38 West B F
Delia M rem to Marblehead
Dennis W supt (Manila) h 12 Pleasant
Earl M rem to Woonsocket R I
Edward lab h 22 Front
Edward T mach h 5 Lincoln
Eliza J teacher (E B) h 127 Dodge
Ethel M student b 5 Lincoln
Francis clerk (B) h 127 Dodge
Frank stockfitter b 98 Rantoul
Frank V rem to Boston
Frank J shoe wkr b 44 Cabot
Fred J died Nov 28 1914
George student b 10 Pleasant
Gertrude B clerk (S) b 9 Wash
G Cedric student b 127 Dodge
Harold E emp U S M Co b 10 Pleasant [ant
Irene A tel oper (S) b 12 Pleas-
Isabel M wid Michael h 1 Arthur st ct
Jane wid Michael h 33 Arthur
James rem to Boston
James driver b 6 Wentzell ave
James F clerk (No Sta B) b 23 Grant [Pickett's ct B F
Jeremiah W quarryman h 5
John shoemaker h 44 Cabot
John F janitor h 8 Chase
John F gardener h off 280 Hale
John J engineer b 10 Pleasant
John M shoe wkr b 1 Arthur st ct
MURPHY JOHN P (Sheehan & Murphy) 260 Cabot h 99 Corning See head lines Bev names
John W student b 10 Pleasant
Joseph shoe packer rms 55 Cabot
Joseph E lab b 235 Rantoul
Julia nurse b 5 Pickett's ct B F
J Joseph chef 87 Elliott h 85 do
J Stephen lab b 9 Wash
Katherine G b 331 Cabot
Leo J student b 8 Chase
Margaret C sten 173 Cabot b 4 Chapman [114 Hale
Margaret M wid Patrick F h
Mary h 331 Cabot

Murphy Mary wid Jeremiah b 16 Pleasant
Mary A h 9 Wash
Mary A Mrs h 12 Pleasant
Mary E b 4 Chapman
Mary E inspector b 12 Pleasant
Mary Ellen nurse b 5 Pickett's ct B F
Michael J printer b 8 Chase
Michael T harness maker 10 Oak rms 36a West B F
Minnie L Mrs b 15 Central
M James pressman (S) b 8 Chase
Nicholas H mach b 331 Cabot
Patrick mach h 21 Kernwood ave
Philip F clerk (B) b 127 Dodge
Ralph plumber b 14 Devon ave
Richard J student b 1 Arthur st ct [Edwards
Thomas H shoemaker h 15
Thomas W meat cutter 91 Cabot h 13 Atlantic ave
William F mach b 8 Chase
William J gardener b 114 Hale
Winnifred F b 114 Hale
see McMurphy [Bisson
Murray Albert S bkkpr (L) b 86
Alice maid at 75 Cabot
Andrew butler at A A Lawrence's Beaver Pond rd [B F
A Agnes sten (B) b 19 Haskell
Bridget rem to Needham
Cornelius gardener h 581 Hale P C [581 Hale P C
Cornelius J dentist 36a West b
Daniel gardener h 19 Haskell B F
David K teamster h 11 Central
Dennis coachman Mrs E C Swift's h n do
Dennis shoe wkr b 19 School
Dennis foreman 101 Rantoul h at salem [rop
Elizabeth M maid at 73 Loth-
Francis T clerk 196 Cabot b 7 Corning [son
Henrietta teacher (B) b 86 Bis-
H Franklin cashier (B & M R R Chelsea) h 15 Madison ave
James shoemaker h 17 Herrick
James A shoe buffer h 86 Bisson
James G A gardener h 72 Dane
James P shoemaker h 15½ Webber ave
Johanna wid James h 19 School
John shoe wkr b 19 School
John F coachman h 22 Roundy
John S tender Gloucester crossing b 5 Mill [Roundy
Katherine wid Patrick h 22
Katherine maid at 545 Cabot

HEDGE PLANTS Dwarf and Tall Kinds, Send for Catalogue **SOUTHWORTH BROS.** Near 602 Cabot St., also on Conant St. Beverly, Mass.

Whitcomb-Carter Co. **Sporting Goods**
186 Cabot St. Tel. 882 Beverly

Peat Moss A. DODGE & SON CORP., 70 Park St., Beverly
Eastern Elevator and Mills

Murray Leverett R plumber h 7 Corning [19 askell B F
Margaret T teacher (Hawley) b Martin h 257 Cabot
Mary student b 581 Hale
Mary E stenog (B) b 19 Haskell B F
Mary M shoe wkr b 19 School
Michael W lab b 19 School
Nora E head nurse Bev Hosp b do
Roy W bkkpr b 86 Bisson
Sarah wid Freeman b 8 Lennox
Sarah D wid Thomas h 602 Cabot
Thomas F lab h 7 Corning
Thomas J clerk (B) b 581 Hale P C
Walter carp h 10 Stewart ave
William printer rms 21 Highland ave
William lab b 12 Jasper
see McMurray

Musick Gordon L carp b 4 Bates rd
James blacksmith h 4 Bates rd
J Raymond student b 4 Bates rd
Myers Howard C carp h 112 Bridge
Joseph fireman B G & E Co h r 119 Rantoul
Mygatt Hiram G sales b 18 Home
Myshrall Carl chauffeur rms 6 Elm

NADEAU ALMA b 19 Bennett
Frank carp (B) h 19 Bennett
Nagel Bessie M wid Frederick A h 19 Cross
Nagle James W shoe linings 63 Federal h 7 Bisson
Naramore Edward M emp U S M Co rms 11 Columbus ave
Nardella Garlado gardener h 2 Creek
Nash Albert W mach h 7 Silver ct
Alfred W rem to Northfield
Grace E student b 7 Silver ct
John H emp U S M Co h 15 Webber ave [b 21 Swan
Julia F Mrs laundress Bev Hosp
Samuel teamster 1 Water h at Salem [chinery 36 Cabot
Naumkeag Buffing Machine Co ma-
Towing Co 1 Water
Navarra Pasquale hairdresser b 4 River [B F
Naylor Ernest E driver h 784 Hale
Felix milk 209 Hart h do B F
James chauffeur 1 Water h 26 Railroad ave
Minnie b 209 Hart B F [Chase
Nazzaro Michael shoe cutter h 24
Neal Fred H die sinker h 88 McKay
see McNeil and O'Neil

Nearby (The) Edwin R Whittier propr variety 294 Elliott
Nedreau Fred shoe wkr h 9 Union
Neill Mary E rms 2 Elm
see McNeil and O'Neil
Neilson David emp U S M Co h 12 Blaine ave
Nelson Agnes wid Emil h 40 Pond
Agnes b 31 Whitney ave [toul
Albert H chauffeur h 199 Ran-
Andrew W engineer b 29 Enon
Annie wid Vincent lodgers 199 Rantoul h r 6 Pierce ave
Arthur draughtsman b 31 Whitney ave [Bartlett
Bertram clerk 118 Cabot b 19
Carrie L wid Isaac H h 7 Ocean
Christian engineer Bev Pumping sta h 29 Enon [toul
David clerk 278 Cabot b 309 Ran-
Ebba emp U S M Co b 40 Pond
Edith stitcher rms 25 Bow
Elmer b r 6 Pierce ave
Elof mach h 31 Baker ave
Emma student b 29 Enon
Emma maid at 33 Washington
Frank mach b r 6 Pierce ave
Fred T sales h 24 Bertram
Gottfred rms 7A Wallis
Gustav carp b 38 School
G Ethelbert mach h 39 Simon
Henry chauffeur b 6 Lennox
John emp U S M Co b 93 Elliott
John helper b 309 Rantoul
Lawrence N shoe wkr b 505 Cabot
Louis lab h 505 Cabot
Margaret b 309 Rantoul
Margaret domestic b 93 Elliott
Mary b 309 Rantoul
Mary domestic b 93 Elliott
Maude W teacher Bass River sch b at Salem
Oscar shoe wkr at 5 Abbott
Olga rem to Boston
Otto lab h 127 Water
Paul b r 6 Pierce ave
Peter mach h 31 Whitney ave
Robert W mach h 15 Roundy
Thomas helper h 93 Elliott
William E mach b 29 Enon
Nettles Harry bkkpr U S M Co h at Salem [do
Neusner Jacob grocer 272 Rantoul h
Samuel fruit etc 502 Rantoul b 272 do
Neve Pierre chauffeur h 70 Cabot
Neverette John emp U S M Co h 135 Elliott
Neville Annie E h 40 Butman [F
Daniel J plumber b 746 Hale B
Thomas emp U S M Co h 746 Hale B F

City Square Garage, Beverly, Mass. Telephone 124-W. Automobile Storage **Gloucester Crossing. W. E. Jones**

Automobile Supplies and FIRST LASS REPAIRING
J. ELMER WOOD
8 RAILROAD AVENUE

W. H. McCORMACK AUTOMOBILE FENDERS & HOODS ENAMELED & BAKED
326 Rantoul Street Tel. Conn. Beverly, Mass.

ASK YOUR DEALER
Telephone Beverly 70
North Shore Ice Cream, the Cream of Quality.

Neville William emp U S M Co h 90 Essex
New England Industrial School for Deaf Mutes 283 Elliott
England Tel & Tel Co 157 Cabot and 20 Vine B F
York & Boston Tailoring Co (M Silverberg) 26 West B F
Newbury Studio Helen Wales prop 244 Cabot rm 17
Newcomb Arthur N driver 11 Rantoul h at Danvers [46 Cabot
Newell Florence A wid Samuel T b James rem from city
John H dry goods 220 Cabot h 36 Butman [toul
Burton gardener rms 338 Ran-
Newhall Ernest L teller (Nat'l Security Bank B) h 21 Atlantic ave
Mary died Oct 28 1914 [toul
Ramaleno A driver h r 50 Ran-
Samuel A gardener b 338 Rantoul
Newhouse Harry produce h 24 Cox ct [Co h 25 Marsh ave
Newman Anton W mach U S M
Fred A mngr 135 Park h 10 Stone
Michael J janitor b 28 Essex
Newport Olive L student b 7 Mason
Peter F mach h 7 Mason
Newton Amelia M wid Albert E rem to New Hampshire
George H carp h 10 Hancock
Ngera Filemina h 228 Elliott
Nichols A E clerk U S M Co h at Salem
Gue W plumber h 349 Cabot
Harriet A wid Charles R h 228 Cabot
Henry F rem to Springfield
Myron D mach h 24 Pond
Oscar E optometrist 258 Cabot h 32 Central
Nicholson John E h 41 Abbott
Nickerson Arthur J rem to N Scotia
Charles B mach h 401 Cabot
Edgar W student b 16 Atlantic ave
Edward waiter rms 11 Prospect
George H (Pure Food Market) 294A Cabot h 38 Dane
Guy E cutter b 123 Bridge
Hamsten fisherman h 127 Water
Harry farm hand h 165 Lothrop
Harry S sales (B) b 38 Dane
J Arthur mach rms 28 Bow
Marcella A dressmaker 15 Lennox h do
Nicks Alfred rem from city [B F
Nicol Andrew gardener h r 12 High
John lab b 321 Rantoul
Nicol William A gardener b 131 Hart B F
William mach h 321 Rantoul
Nicoll David mach h 263 Elliott
David jr mach h 5 Herrick
Harry mach h 408 Cabot
James mach b 263 Elliott
Jeanie folder b 263 Elliott
Ronald b 263 Elliott
Nielsen Ernest A mach h 27 Trask
Ove H farm hand b 27 Trask
Nightingale Appleton farm hand b 120 Balch [pt
J Ellis (Danvers) s r Foster's
Nixon Effie I b 28 Prince
William student b 28 Prince
William H gardener h 28 Prince
Noble Grace L teacher b 20 Odell ave [Home
Harry A emp U S M Co h 10
John (B) s r Hale n Thissell
Nolan Catherine b 85 Hart B F
Catherine maid at 24 Hale
Clarence clerk 116 Cabot b 103 do [F
Henry gardener h 85 Hart B
Mary wid Thomas died March 14 1915
Thomas F janitor rms 30 R R ave [F
William R driver b 85 Hart B
Nonno Antonio lab b 144 Park
Noonan Anna J hkkpr at 13 Mason
Norbery Bessie M milliner b 301 Rantoul [toul
George E watchman h 301 Ran-
Norcross Orlo D rem to Manchester N H
Noren Carl E mach h 18 Simon
Maude V clerk U S M Co b 18 Simon
Norenzio Arcirio lab b 140 Park
Norman Alden L student b 462 Cabot
Alfred mach h 7 Mason
Gustaf F clerk b 462 Cabot
Gustaf L mach h 462 Cabot
Guy (Newport R I) s r end Prince [Scott
James D emp U S M Co h 8
Lewis W clerk (B) b 462 Cabot
Robert rem to N Y City
Norris Alexander B shoe cutter b 14 School [10 W Dane
Henry W foreman 7 Wash rms
NORTH SHORE BREEZE (J Alex Lodge) Knight bldg Manchester See page 805
Shore Cleaning Co William H Lewis propr 73 Essex

Hardy Roses
Bush, Climbing, Trailing and Tree Varieties
Send for Catalogue
Southworth Bros.
Near 602 Cabot St., also on Conant St.
Beverly, Mass.

MILK Certified by the Medical Milk Commission of Boston produced and delivered by Prospect Hill Farm, Essex, Mass. J. A. & W. H. GOULD, Props.
Telephone Essex 13

Best Georges Creek COAL for Blacksmiths' Use
JOHN GIRDLER, - Beverly - Telephone 469

R. E. Henderson & Co. All Kinds of Insecticides and Scalesides for Sale
5 COLON STREET. P. O. BOX 244. Telephone. BEVERLY, MASS.

NORTH SHORE CREAMERY CO H M Hardwicks pres and treas George Sanderson mgr ice cream mfrs 98 Park See inside side lines Bev names
Shore Dept State Foresters 148 Hale
NORTH SHORE FERNERIES CO James Whittier mngr garden furniture and landscape gardening etc 188 Hale See page 786
Shore Fish Co Frank I Lamasney 15 Vine B F
Shore Hand Laundry 2 Middle
Shore Lobster Co (William Stofford) fish dealers 19 Water
Shore News Co (R S Bauer) 141 Rantoul
Shore Nursery and Florist Co landscape architects Greenwood Farm B F [F
Shore Provision Co 718 Hale B
Shore Toilet Parlors (Mrs Ella B Dean) 173 Cabot [son
Northend Edward T lab h 99 Bis-
Fannie M tel oper b 99 Bisson
George E chauffeur h 176 Hale
Mary E wid William E h 77 Essex
Northrop Henry B chiropodist 205 Cabot h 2 Fayette
Norton Hazel F student b 366 Cabot
Mary kitchen helper Bev Hosp b do [413 Cabot
Morris E shipper U S M Co h
Oleata B Mrs h 366 Cabot
Roy L carp h 24 Chapman [B F
William C coachman h 27 West
Norwood Elbridge ins (B) h 32 Central [Fairview ave
Elmer clerk U S M Co b 66
Francis h 75 Cabot
Wilbur F mach h 18 Myrtle
Nott William E clerk h 60 Lothrop
Nourse Alice P wid Edwin H b 65 Hale
Noyes Carroll shoemaker h 43 Cabot
Eugene M lab h 1012 Hale B F
Harry shoe wkr h 37 W Dane
Howard shoe wkr h 43 Cabot
Lucretia D Mrs b 22 Central
William S mach h 21 Central
Nozka Stanley lab h 17 Conant
Nugent Bros (Francis and John J Nugent) shoe mnfrs 26 Elliott [liott h 340 Cabot
Francis (Nugent Bros) 26 El-
James J stable 13 Vine h 11 do B F [h 340 Cabot
John J (Nugent Bros) 26 Elliott
Nugent Nellie M b 340 Cabot
Nurses Home The end Herrick n Hospital [Hamilton
Nutter Edna clerk 240 Cabot b at
Frank D sales h 159 Bridge
James M teamster h 420 Rantoul
John G shoemaker h 292 Rantoul
Sarah B wid John b 292 Rantoul
William A driver h 6 Lakeview ave
Nutting Almon M mach h 346 Cabot
W Stacy mach h 23 Swan
Nylund Carl Oscar moulder h 25 River
Nyman Carl W mach b 435A Cabot

OAKES ALICE M clerk (Reg of Deeds S) b 148 Elliott
S) b 148 Elliott
Elizabeth C stenog (L) b 148 Elliott [Elliott
G Lawrence stenog (L) b 148
Howard D mach h 148 Elliott
Robert barber rms 34 Broadway
Obear Alice H domestic science b 29 Corning [Sylvester ave
Benjamin L yacht master h 8
Charles E clerk U S M Co h 7 Harrison ave
George F h 692 Hale B F
George O h 29 Corning
Grace K stenog (Ips) b 7 Harrison ave [ter ave
Gustavus S plumber b 8 Sylves-
Irving F buyer 278 Cabot h 16 Columbus ave
Lizzie C stitcher h 44 Federal
Lizzie W b 8 Sylvester ave
Mary G b 7 Harrison ave [ave
Murray E student b 8 Sylvester
Nellie F hkkpr at 44 Federal
Ober Caroline h 41 Wash
Caroline P teacher (Portland) b 363 Cabot [h 22 Thorndike
Charles E cashier (60 State B)
Edward P student b 247 Lothrop [Knowlton
Harrie L clerk (B) h 7A
John A inspector of buildings City hall h Bailey ave
John T h 28 Abbott
Jonathan F gardener h 14 Thissell n Hale P C
Julia E wid Prince h 363 Cabot
Luther second man Mrs Q A Shaw's h 247 Lothrop
Lydia P b 14 Thissell P C
Mary E wid Benjamin h 810 Hale B F
Prince died March 20 1915 [ave
Ralph E plumber h 2 Woodland
Reta P student b 363 Cabot

GEORGE L. CANN, Fire Place Work a Specialty
Telephone. 55 Broadway, Beverly

Solon Lovett
602 Cabot St. or 63 Federal St., Beverly Tel. 255-W
North Beverly lots for sale Cabot St. Tremont St., Ellsworth Ave., Balch St.

Oberg Ernest O draughtsman h 8 Knowlton [h do
O'Brien Abbie propr Hotel Highland
Alice M milliner b 338 Cabot
Ann wid Michael h 11 Connolly pl B F [B F
B F [B F
Annie stitcher b 11 Connolly pl
Annie M nurse b 338 Cabot
Catherine wid William h 338 Cabot
Cora M Mrs nurse h off Brimble ave opp cemetery
Daisy M b J A O'Brien's
Daniel horseshoer b 37 School
Ellen F hkkpr at 37 Ocean
Harold D box mkr b 11 Jasper
James teamster rms 90 Rantoul
James A driver h off Brimble ave opp St Mary cemetery
James W master mariner h 15 Bates Park ave
James W blacksmith h 30 Simon
John A shoe wkr b James A O'-Brien's
John J painter h Guild rd
John J h 16 Cabot [pl B F
Joseph gardener b 11 Connolly
J Francis shoe mkr b 11 Jasper
Martin gardener b 11 Connolly pl B F
Mary b 11 Connolly pl B F
Michael teamster h 629 Hale P C
Patrick J coachman h 27 West B F
Patrick W gate tender Thissell st crossing h 6 Haskell P C
Patrick W cook h 132 Rantoul
Roland student b 15 Bates Park ave [ave
Ruth A student b 15 Bates Park
Thomas chauffeur h 132 Essex
Thomas E shoe mkr b 11 Jasper
Thomas F shoe mkr h 11 Jasper
William blacksmith h 8 Munroe
William J shoe wkr b 11 Jasper
O'Callaghan Daniel ins sol also groc 34 West Dane h 27 Chase
O'Callahan Anna clerk U S M Co b 11 Lyman
Edward emp U S M Co b 11 Lyman [man
Mary clerk U S M Co b 11 Ly-
William emp U S M Co h 11 Lyman [Lyman
William J emp U S M Co b 11
O'Connell Charles R (Sullivan Killion O'Connell & Horan) 173 Cabot h at Peabody
James H emp U S M Co h 41 Stone [Cabot
Thomas J emp U S M Co h 431
O'Connor Charles J clerk (S) b 5 Marsh ave [mit ave
Daniel P edge setter b 10 Sum-
Dennis foreman Montserrat Golf Club h 29 Cross [ave
Dennis edge setter b 10 Summit
James F emp U S M Co h 10 Summit ave
John W lab h 10 Summit ave
Joseph emp U S M Co h 23 River [Haskell P C
Mary E wid Michael F b 29
Maurice D rem to Salem
Michael J edge setter b 10 Summit ave
Timothy T lab b 10 Summit ave
O'Connors Michael emp U S M Co rms 29 Beckford
see Connors
Odell Charles L rec teller (Nat'l Shawmut Bank B) h 10 Atlantic ave [ave
Henry L sales (B) b 6 Atlantic
Katherine M b 10 Atlantic ave
Odette Arthur T mach h 14 Charles
O'Donnell Alice S h 28 Wellman
Arthur student b 28 Wellman
Catherine M hkkpr at 21 School
Cornelius L rem from city
Elizabeth M Mrs lodgers 332 Rantoul h do [Simon
James L emp U S M Co h 43
Sarah hkkpr b 13 Jasper
Timothy J foreman 1 Water h 7 Pleasant
Oeters Frederick G draughtsman h 332 Elliott [Pierce ave
Ogden Vincent pattern mkr rms 32
Ogilvie Lawrence S b 106 Hale
Mary clerk U S M Co rms 45 Baker ave
Ogren Elmer A rem to Salem
O'Hara Bridget Mrs hkkpr at 16 Cabot [Elliott
O'Keefe Michael A painter rms 14 William F carp h 22 King ter
O'Keeffe Michael grocer 116 and 263 Cabot h at Boston
Old Ladies' Home 12 Lovett [ave
Old Powder House r 17 Madison
O'Leary Thomas J gardener b 265 Hale [h 229 Cabot
Olem Edward H tailor 297 Rantoul
Oliver Frank died April 27 1915
George rem to Dorchester
Joseph shoe wkr h 125 Bridge
Ollekainen Victor carp h 15 Jasper
Olsen Carl A foreman U S M Co h 7 Highland ter
John carp b 25 Winthrop ave
John E carp h 25 Winthrop ave
Max clerk Hotel Beverly b do

HARDY VINES Strong, Healthy Plants Send for Catalogue **SOUTHWORTH BROS.** Near 602 Cabot St., also on Conant St. BEVERLY, MASS.

Contractors' and Builders' Supplies
WHITCOMB-CARTER CO., 186 CABOT ST. BEVERLY Tel. 882

Pratts Food A. DODGE & SON CORP., 70 Park St., Beverly
Eastern Elevator and Mills

Olson Arthur W student b 21 Mason
Ellen L bkkpr 141 Rantoul b 21 Mason [son
John P clerk 82 River b 21 Ma-
Olaf M sales h 21 Mason
O'Malley Joseph gardener b 9 High B F [B F
Michael gardener b 9 High
Omar Lunch (Maurice A Jones) 51 Broadway
O'Meara Sadie at 39 Thorndike ave
O'Neil Julia wid b 3 Doane ave
Samuel J teamster h 14 Cabot
William J pattern maker h 28 Eastern ave
Cornelius rem to N Y City
Ethel M b 42 Bridge [at Dan
Francis P reporter 169 Cabot b
Georgianna rem to Danvers
James E b 42 Bridge
James J rem to Danvers
Jeremiah J rem to Fall River
William S foreman B G & E Co h 42 Bridge
O'Neill John H student b 39 Glidden
John J died May 19 1914
Margaret stenog 222 Cabot h 9 Blaine ave
Mathew moulder h 39 Glidden
Nellie T wid John J h 9 Blaine ave [P C
Thomas gardener h 17 Haskell
Onori Antonio h 142 Hart
Orachio Clorindo lab b 136 Park
Oram Howard P mach rms 8 Beckford [ave
Ordway Agnes G student b 4 Story
George boxmaker b 3 Gage [ave
John stone mason h 85 Odell
Leverett chauffeur h 4 Story ave
Margaret A wid Charles H h 3 Gage
Roy driver b 3 Gage
Ormsby Paul W mach rms 23 Bow
O'Rourke James J clerk 84 Hale h do
May A grocer 84 Hale h do
Orr Amy P compositor (S) b 15 Bow
Isabelle T wid Samuel h 15 Bow
Orzechosshi Teofil shoe mkr h 54 Water
Orzichowski Frank shoe wkr b 4 Congress
Teofil shoe wkr h 4 Congress
Osborn Arrietta died July 8 1914
Benjamin F caretaker h 19 High B F
Charles E student b 118 Bridge
Herbert P mngr (S) b 118 Bridge [Bridge
Jonathan meat cutter h 118
Osborn Jonathan E electrician b 118 Bridge [25 Glidden
Osborne Alice M wid George S b Caroline b 38 Standley
Edwin A flagman Paradise crossing h 456 Essex
Elizabeth F compositor h 15½ Webber ave
Fred G florist h 41 Glidden
George agt Brown Herb Tablets 38 Standley h do
John W h 16 Cabot
Mary A wid Laben lodging house 10 Judson h do
Nancy W stitcher b 35 Chase
Ralph W civil engineer B & M R R h 71 Essex [Baker ave
Osgood Horace C photog h 51
O'Shea Margaret wid Daniel b 24 Rantoul
see Shea
Osol Charles mach b 35 Simon
Ostburg Ernest S moth worker b 24 Lothrop
Ostel John mach rms 31 Simon
Ostmark Carl H mach h 5 Scott
O'Toole Anna clerk 240 Cabot b 21 Knowlton
Ottley Frank S mach h 35 Mason
Ouellette Arthur laundry wkr b 4 Rantoul
Emma M b 33 Mill
Ernest lab h 20 Bennett
Ernest last maker h 7 Hardy
Eva M shoe wkr b 33 Mill
John mach b 20 Bennett
Joseph foundryman h 33 Mill
Louise I shoe wkr b 33 Mill
Ulric roofer h 9 Mill
Oustburg Ernest S h 24 Lothrop
Ovans Thomas clerk 254 Cabot h 31 Bow
Oviatt Martha S b 293 Cabot [ot
Sarah L wid John H h 293 Cab-
Owen Catherine J laundress b 4 Cabot [Elliott
Elizabeth A wid Phillips b 481
James H mach h 481 Elliott
John lab h 4 Cabot
Norman L emp U S M Co h 23 Madison ave
Owens Catherine J hkkpr at 4 Cabot
John lab h 4 Cabot

PACKARD CHARLES E supt Jubilee Yacht Club h 24 Central
Charles J plumber b 191 Lothrop
Packer Charles A shoemaker h 2 Dane
Harvey C stableman b 2 Dane
Leonard I student b 2 Dane

City Square Garage. Beverly, Mass. Tel. 124-W. Welding, Storage Battery Charging, Repairing of All Kinds. W. E. JONES Gloucester Crossing

Beverly Trust Company 217 Cabot Street Extends every courtesy

SHEEHAN & MURPHY **High and Low Pressure Steam, Power and Hot Water Fitting**
260 CABOT ST., BEVERLY 15 BOW ST. 87 FLINT ST. } SALEM Orders Taken
Tel. 137-W Beverly

Packer Mary E wid Charles F b 192 Rantoul [Blaine ave
Page Albert J steam fitter h 21 Annie E wid Charles A h 1 Marsh ave
Blanche C clerk b 8 Agate
Charles inspector U S M Co rms 91 Colon [Cliff
Ellen wid Charles A jr h 28
Harold R b 28 Cliff
Hazel B shoe wkr b 93 Elliott
Ida M wid George R h 93 Elliott
James W elec b 1 Marsh ave
John H lab h Douglas rd
Joseph mach h 399 Cabot
Mary E b 28 Cliff [ern ave
Noah L tool maker h 16 East-
Octave emp U S M Co b 4½ Essex
Philemon carp h 8 Agate
Raoul G emp U S M Co b 8 Agate [Rantoul
Pagliaruli Domenick shoe wkr b 261 Veto mason h 261 Rantoul
Paige George W tender Balch st crossing h 110 Elliott
Nelson T chauffeur b 35 High B F
Paine Anna W (B) s r 93 Hale
Charles A gardener h 156 Hale
Helen (B) s r Paine ave P C
James L (Camb) s r 93 Hale
Marianne (B) s r Paine ave P C
M W (B) s r 93 Hale
Sarah C (B) s r Paine ave
Palfray Ida F Mrs h 25 Lothrop
Palladino Salvatore lab h 53 Front
Palm Arvid emp U S M Co h 37 Mill
Palmer Albert O emp U S M Co h 18 Bennett
Arthur W elect b 101 Corning
Charles A elec h 101 Corning
Charlotte C clerk U S M Co b 61 Essex
Daisy M hkkpr at 260 Essex
Dean B engineer h 14 Laurel
Francis L model maker 97 Rantoul h 5 Elm [Stoneham
Maria A wid Zephaniah rem to
Osmar A carp h 61 Essex
Thomas F chef h 103 Dodge
William H steward U S M clubhouse h 131 Balch
Palomaro Gio lab h 16 Cox ct
Paluzzi Antonio lab h 31 Home
Felix lab b 31 Home
Joseph shoe wkr b 31 Home
Pami Jacinque lab h 58 Federal
Panzero Michael shoe wkr rms 308 Rantoul
Paolo Liberoto D lab b 31 Front
Paovola Elsie maid Bev Hosp b do
Papas George shoe wkr b 3 Phillips ct [ct
Harry shoe wkr h 3 Phillips
Pappas George bootblack 140 Cabot h at Salem [pl
Nicholas shoe wkr b 6 Franklin
Paquin Alderic mach h 26 Cabot
Paradis Edward J lab b 5 Galloupe ave [ave
Ernest L student b 5 Galloupe
Joseph lumber wkr h 5 Galloupe ave [Roundy
Pariseau Josephine wid Camille h 23
Laura E shoe stitcher b 23 Roundy
Oscar lab b 23 Roundy
Parker Hattie B bkkpr 214 Cabot b 8 Whitney ave
Hazel E student b r 82 Dodge
Henry S city auditor 1 city hall h 8 Whitney ave [Dodge
Lillian wid Charles A h r 82
Mildred student b r 82 Dodge
Perley P lather h 29 Beckford
Philip H mach h 29 Beckford
William H mngr 167 Cabot h 8 Whitney ave [Lennox
Parkhurst Charles H tool mkr h 14
Edwin B head shipper U S M Co b 32 Ocean [rop
Leander (Lynn) s r 36 Loth-
Parkinson Mary b 41 Grover
M Etta wid William H h 41 Grover
M Etta wid Wm H h 41 Grover
Richard A last wkr b 41 Grover
Parks Charles F forester h 195 Lothrop [Warren
W John teamster h Pearl c
Parmenter Sarah F b 30 Lovett
Parshley Bertha P shoe wkr b 23 Vestry
Parson Augustus H h 78 Standley
Mary E seamstress b 47 Railroad ave [Bow
Parsons Allan W engineer h 25
Ethel M student b 356 Cabot
Florence b 356 Cabot
George A farmer h 74 Dodge
William F optician (L) h 356 Cabot [Railroad ave
William H printer (Pea) rms 43
Pasla Grapio lab b 10 Creek
Pasquanale Fabre lab h 24 Home
Francisco emp U S M Co h 15 Wellman
Passante Samuel eng h 6 Munroe
Passey Charles W rem to Lynn
Pasukonis Martin shoe wkr h 8 Congress
Patch Anna G b 500 Essex

Shade Trees in Assortment Send for Catalogue **Southworth Bros.** Near 602 Cabot Street, also on Conant Street BEVERLY, MASS.

Certified Milk, Prospect Hill Farm, Essex, Mass.
J. A. & W. H. GOULD, Proprietors - - Telephone Essex 13
Delivery on the North Shore, Boston and Brookline

KING ARTHUR FLOUR
'A Royal Peer in the Kingdom of Wheat' H. P. Woodbury & Son Agents 123 HALE ST., BEVERLY Tel. Con.

R. E. Henderson & Co. All Kinds of Insecticides and Scalesides for Sale
5 COLON STREET. P. O. BOX 244. Telephone. BEVERLY, MASS.

Patch Augustus L cashier (B) h 28 Hale [81 Lovett
A Frank ladies' furn 222 Cabot h
Benjamin A clerk 155 Cabot also sec Business Men's Assoc h 5 Columbus ave
Benjamin E carpenter b 26 Ober
Charles E lea wkr (Pea) b 39A Cabot [umbus ave
Charles F janitor (S) h 5 Col-
Charles L market gardener 500 Essex h do
C Alton b 500 Essex
Don Ivan pastor Second Cong church h 24 Conant
Elizabeth F b 500 Essex
Elizabeth M clerk 226 Cabot b 157 Hale
Fred W gardener h 157 Hale
George A gardener h 10 Woodbury
Helen G b 81 Lovett
Isaac F shoemaker h 6 Silver ct
John W dentist (172½ Essex S) h 39 Thorndike ave
Judith wid Robert h 26 Ober
Laura S wid Benjamin W b 19 Railroad ave
Ralph G mach h 46 Wallis
Richard W chauffeur h 435 Cabot
Roland C clerk U S M Co h 19 Thorndike [ave
Roy K clerk (B) b 5 Columbus
Samuel elec b 59 Essex
Susan L wid Nathan W b 8 Odell ave
William F b 157 Hale
William H lab h 122 Standley
Patrick Sheldon E jr sales h 10½ Enon [liott
Pattee Martha J wid Perkins h 8 El-
Patten Abbie I teacher Ryal Side sch b 13 Phillips ct
Clara E b 46 Cabot
Dwight foreman 101 Rantoul h at Lynn [ct
George F student b 13 Phillips
Helen T b 333 Cabot
John W shoe wkr h 13 Phillips ct
Karl W student b 333 Cabot
Nina G wid Wilfred M propr W M Patten Co h 51 Essex
Richard C cutter h 575 Essex
Seddie A wid Egbert E h 333 Cabot
Walter E mach h 13 Phillips ct
William T mach b 13 Phillips ct
W M Co Mrs N G Patten propr variety also sub sta No 5 275 Cabot

Patterson Lewis F foundry supt U S M Co h 82 McKay
Milton A foreman h r 44 Dodge
Wilhelmina prin Farms school b 11 Everett B F
Patti Luige lab h 260 Rantoul
Pattisella John driver (B F) h 260 Rantoul [ave
Paul Raymond H mach h 6 Roderick
Pavisa Domenico lab h 504 Rantoul
Dominic mach h 39 Pond
Payne Arthur E mach b 17½ Mechanic [h 12 Ames
Charles W foreman U S M Co
Thomas P mach h 18 School
see Paine [lis
Payson Annie E shoe wkr b 27 Wal-
George H buffer h 17 Folger ave
Peabody Albert E agt Montserrat R R station h 6 Newbury
Ann C wid Orrin E b 73 Essex
Elizabeth E wid J K W h 30 Pierce ave
Frances Howard Mrs deceased
Henry W Mrs h Montserrat rd n Colon
John A millwright h 45 Elliott
John H mach h 17 Stewart ave
Ralph driver 91 Rantoul h at Danvers [ave
Peach Elbridge G sales h 9 Harrison
Thomas J b 9 Harrison ave
Pearl Mabel C asst bkkpr 223 Cabot b at Salem [way
Pearson Chester L mach b 27 Broad-
Edward A carp h 11 Marsh ave
Fred A rem from city
Gladys b 11 Marsh ave
Harold F rem from city [Wash
Henry S trav sales (B) h 39
Herbert A mach b 5 Mill
John A rem to Pigeon Cove
Rosamond H wid Ira B b 27 Broadway
see Peirson and Pierson
Peart Eliza A wid Charles W rem to Lawrence [b 454 Cabot
Emma F wid James N stitcher
Pease Austin S mach h 8B Harris
Lawrence emp U S M Co b 8B Harris [ant
William B dairyman b 131 Con-
Peaslee Alfred R student b 29 Winthrop ave [ell ave
Helen B wid John N b 37 Row-
Lincoln B painter 29 Winthrop ave h do [er
Peasley Harriet wid Robert b 6 Riv-
Pechey Augustus M shoe cutter h 37 Wallis
Peck Alfred mch h 39 Stone

Crosby & Cann, Office 33 Prospect St., Beverly LEWIS A. CROSBY Tel. 747-W Masons Contractors

HARPER GARAGE CO., Beverly, Mass. Tel. 59
W. A. ROWE-Cars to rent by the hour, day week or month-F. R. HARPER

Peck Cora T teacher McKay sch b 27 Central [Essex
Signe D stenog 260 Cabot b 90
Peckham Irving W clerk U S M Co rms 30 Pierce ave
Pedersen Andreas tailor 184 Cabot h 45 Wallis
Elna R rem to Weston
Nichols A student b 45 Wallis
P L August clerk b 45 Wallis
Ruth F E tel oper 58 Rantoul b 45 Wallis [45 Wallis
Sigrid E bkkpr U S M Co b see Peterson
Pedrick Edmund F clerk 228 Cabot h 13 Harrison ave [Salem
Laurence E treas 188 Cabot h at
Lucy A h 50 Cabot
Martha W h 50 Cabot [Jackson
Mary A wid Varnum S h 10
Mildrd W b 13 Harrison ave
Ralph S mach h 35 Odell ave
Raymond C farm hand b 23 Cross
Richard A clerk h 23 Cross
Richard V (Giles Shoe Co) 154 Cabot h 24 McKinley ave
Serena wid Samuel G b 13 Harrison ave [Jackson
Walter S mngr 214 Cabot b 10
Peffrey Vincent mach rms 14 Charles
Peirce B Osgood Mrs s r 305 Cabot
Charles L supervisor manual training public schools rms 17 Briscoe
Emily O s r 305 Cabot
Jessie L O s r 305 Cabot
see Pierce
Peirson Charles L (Boston) s r off Thissell n Hale P C
see Pearson and Pierson
Pellerin Elphage chauffeur h 728 Hale B F
Pelletier Alfred carp b 3 Charles
Arthur shoe wkr h 8 Porter
Edward rem to Woonsocket R I
Emil lab h 80 Cabot
Thomas mach h 27 Simon
Thomas lab h 43 Simon
Wilfred mach h 42 Simon
Pellicca Emanuile emp U S M Co b 228 Elliott
Pelonzi Guiseppe lab h 26 Balch
Pembroke Aubrey A florist 579 Cabot h do
Pendleton G Leslie musician rms 21 Highland ave
Louis H h 42 Colon
Pennell Clara E music teacher 112 Essex b do [Essex
John N clerk U S M Co b 112
Penton George C foreman U S M Co h at Revere
Pepper Chester W rem to Boston
Gladys N clerk (S) b 16 Charles
Horace M mach h 16 Charles
Lillie M wid George W masseuse 2 Butman h do
Vincent M chauff b 34 Bartlett
William T asst truant officer h 34 Bartlett
Perazini Ceconda driver b 251 Rantoul [Rantoul
Matilda wid Augustus 251
Perkins Alice M clerk 38 Lovett b 25½ Atlantic ave
Bessie T Mrs b 107 Essex
Carl W driver b 41 Odell ave
Charles H shoe wkr rms 34½ Bartlett
Charles H rem to Maine
Chester A rem to New Haven Conn
Edith F clerk (Custom House B) b 25½ Atlantic ave
Elizabeth M wid Stenson b 361 Rantoul
Elizabeth T wid Pyam W b 15 Harrison ave [B F
Elizabeth W (B) s r off West
Frank M mach h 34 Federal
Fred C foreman U S M Co h 15 Harrison ave
Fred W last wkr h 4 Salters ave
Frederick F contract agt (B) h 19 Briscoe [berry
Fulton T sales (B) h 13 Mul-
George H clergyman h 12 Atlantic ave [361 Rantoul
George M foreman 70 Park h
George T rem to N Haven Conn
George W tinsmith h 33 Mason
Grace E student b 361 Rantoul
Harry D operative h 6 Wilson
Harry L asst bkkpr Bev Nat'l Bank h 26 Laurel [liott
Harry R mach rms 67 El-
Harvard H G nurse h 6 Whitney ave
Horace K bartender h 109 Dodge
John shoe wkr b 7 Railroad ave
Joseph E sheet metal wkr h 41 Odell ave
Joseph L student b 41 Odell ave
Lawrence farmer h 33 Budleigh ave
Leah J student b 6 Wilson
Leland M b 6 Wilson
Lois M Mrs h 46 Bridge
Mary E wid John H b 605 Cabot
Mildred teacher Ryal Side sch b at Wenham

NURSERY STOCK A Full Line Send for Catalogue **SOUTHWORTH BROS.** Near 602 Cabot St., also on Conant St. Beverly, Mass.

Whitcomb-Carter Co., AUTOMOBILE SUPPLIES
188 CABOT STREET Telephone 882 BEVERLY

Land Lime A. DODGE & SON CORP., 70 Park St., Beverly
Eastern Elevator and Mills

CITY SQUARE GARAGE, Beverly, Mass. Tel. 124-W. Cole Cars, Renting, Vulcanizing, Supplies Gloucester Crossing W. E. JONES

Perkins Millicent G teacher McKay sch b 33 Budleigh ave
Nellie D restaurant 91 Elliott h at Salem [h do
Otis L potato chips 4 Woodbury
Roy W lastmaker h 32 Crescent ave [B F
Sarah S (B) s r West n Beach
Sidney F (Criterion Shoe Co) 91 Rantoul rms 41 Central
William A rem to Worcester
William E shoe wkr b 6 Wilson
William H mason b 174 Colon
Perley Frank W teamster h 4 Linden ave [ave
Frank W jr teamster b 4 Linden
Peroni Angelo mach h 5 Porter
Perrigo Elizabeth E sten (B) b 4 Pearl
Ernest J chauffeur b 4 Pearl
Ethel M musician b 4 Pearl
Harold K student b 4 Pearl
Robert W elec 3 Chapman b 4 Pearl [4 Pearl
Susannah E wid Frederick W h
Perrin O H gen'l mgr Cherry Hill Farm h at Somerville
Perry Charles rem to N Y City
Clinton L cutter h 25 Lovett
Frank (Dan) s r Foster's pt
Fred L clerk U S M Co b 65 Lovett [Co h 65 Lovett
Frederick H inventor U S M
George W. carp h 67 Fairview ave [Central
Hannah I wid Lucius H h 24
Helen Mrs b 319 Elliott
John K lab h 10 Franklin pl
Lawrence A clerk 302 Cabot h 7 Whitney ave
Leslie H carp h 33 Whitney ave
Mabel B asst city clerk City hall b 24 Central [Cabot
Noel painter U S M Co h 403A
Rebecca F wid William H b 51 Baker ave [Mulberry
Susan E wid Charles H b 23
Walter A h 22 Broadway (895)
William mach b 20 Highland ave
Winifred R b 65 Lovett
Winthrop E janitor h 31 Vestry
Person Frank J emp U S M Co h 20 Sturtevant
Pert Edwin L (Delaney & Pert) 382 Cabot h 3 Clifford ave
see Peart [5 Briscoe
Pesce Joseph shoe repr 281B Cabot h
Lugi lab h 25 Home
Petersen Christian A mach b 76 Fairview ave
Peterson Albert emp U S M Co rms Fairview ave [436 Rantoul
Albert emp U S M Co rms
Peterson Anna maid at 30 Prospect
Bengt M watchman h r 563 Cabot
Carl rem to Quincy
Charles O emp U S M Co b 35 Simon [Grant
Conrad S emp U S M Co b 29
Edgar B setter up h 3 Highland terrace
Eleanor rem from city
Emil A mach h 40 Trask
Emma S H student b 12 Woodland ave
Gustaf mach h 412 Cabot
Gustaf student b r 563 Cabot
Harold R mach b 27 Woodland ave
Herbert A clerk (B) h 7 Ives
Hilda rem to Boston
Hugo P mach h 29 Lyman
John A foreman U S M Co h 150 Essex [ave
John A mach h 12 Woodland
Lawrence B inspector U S M Co h 27 Woodland ave
Lawrence T student b 27 Woodland ave
Lillian O b 412 Cabot
Peter A sales 60 Colon h 12 Heather [Simon
Samuel emp U S M Co h 19
Stanley T mach b 27 Woodland ave
Victor mach h 27 Marsh ave
Wendell L clerk U S M Co rms at Lynn
William b 40 Trask
see Pederson
Pethick Edwin T J emp U S M Co h 36 Eastern ave [Eastern ave
Elizabeth wid Edwin T h 36
Petrie Charles A mach h 23 Bennett
James mach h 11 Garden
Lizzie emp (Dan) b 23 Bennett
Pettingill Nellie M clerk (Registry of Deeds S) h 113 Dodge
Pettipas Hubert M chauffeur b 66 Essex
J Arthur chauffeur b 66 Essex
William M elec h 66 Essex
William V elec b 66 Essex
Pevear Everett clerk U S M Co h at Swampscott [Home
Pezzano Giovanni gardener h 30
Phelan Thomas H mach h 460 Cabot
Phelps Annie Mrs nurse Bev Hosp b do [Congress
Henry E section hand h 19
Philbrick Frank T woodworker h 49 Western ave c Grant ave
Judith A wid Fred h 301 Cabot
J Waldo florist h 61 Hale

Fireproof Garage 8 Railroad Ave. J. ELMER WOOD

W. H. McCORMACK AUTOMOBILE PAINTING and TRIMMING
326 Rantoul St. Beverly, Mass. Tel. Conn.

Quality Counts Try the NORTH SHORE and be convinced. Telephone Beverly 70

Philbrick Nowell F shipper (B) b 301 Cabot [do
Philbrook Martha nurse Bev Hosp b
PHILINTE ERNEST A awnings sail and tent makers also spray hoods 202 Rantoul h 42 Bartlett See page 1554
PHILINTE LEON G sail awning and tent maker 45 Water h do See page 799
Philipson Lars H mach h 15 Rowell ave [s r Phillips ave
Phillips Anna T wid John C (B) Burton G mach h 30 Chase
Charles H phys 222 Cabot h 376 do
Frank B supt (S) h 133 Dodge
Mabel E proof reader 202 Rantoul b at Danvers
P S emp W U T Co rms Y M C A [b at Salem
Reginald L teleg 162 Cabot
Samuel mach h 16 Bennett
Saul dist supt No Shore Agricultural Dept 148 Hale h at Saugus [Congress
William (Wash D C) s r off Cabot [Mechanic
William F eng Y M C A h 24
Philpot Samuel G shoe trimmer h 14 Eastern ave
William G engineer B & M R R h 35 Federal
Philpott Andrew A engineer U S M Co h 39½ Wallis
Arthur J caretaker h 16 Brackenbury Lane
Gwendolyn F tel oper b 10 Brackenbury Lane
May L b 16 Brackenbury Lane
Phinney Joseph W machinist 169 Cabot b 11 Atlantic ave
Marold G photog 197 Cabot h do [Cabot
Phippen Frederick E driver h 466
Isabella L student b 12 Hale
Mary E b 112 Essex [Hale
Olive C oper 157 Cabot h 12
Thomas M chauffeur h 12 Hale
Phipps Lydia A Mrs h 55 Essex
Lillie music teacher 55 Essex b do
William b 161 Cabot [man
Phobbe Theodore baker b 24 Chap-
Piccarine Domit lab b 141 Park
Jimmie lab b 141 Park
M lab b 141 Park
Pickard Alfred L mach h 150 Bridge
Benjamin I emp U S M Co h 453 Elliott [throp ave
Emil J emp U S M Co h 51 Win-
Pickering Fred E moulder h 18 Sturtevant
PICKERING GEORGE W coal etc 166 Cabot and Salem h at Salem See page 808
George W jr coal (87 Union Salem) h 42 Essex [Salem
Hiram teamster 1 Water h at
Pickett Agnes G wid George A h 559 Cabot
Albert G student b 369 Cabot
Alice D student b 29 Bow
Annie M wid Joseph b 29 Bow
Carrie F dressmaker 559 Cabot b do
Charles A plumber b 102 Lovett
Charles G (Pickett & Goodwin) 16 Bow h 102 Lovett
Charles L emp U S M Co b 369 Cabot [do
Charles W groc 371 Cabot h 369
Edward rem to Cambridge
Elizabeth T b 31 Lovett
Francis W foreman (Dan) h 6 Hayes ave
Gardner H student b 559 Cabot
George A restaurant (Hamilton) b 559 Cabot
George E h 12 Union
George H h 9 West Dane
Harry A clerk (B) b 559 Cabot
John F b 31 Lovett
John W h 31 Lovett
M Susie b 31 Lovett
Rebecca A wid Charles h 365 Cabot [Mulberry
Roland M police officer h 21
Wallis driver 11 Rantoul h at Salem
William mach b 31 Lovett [Bow
William L police officer h 29
& Goodwin (Charles G Pickett and Arthur C Goodwin) plumbing 12½ and 16 Bow
Pickle Harvey clerk 118 Cabot h 14 Central [n Neptune
Pickman Dudley L (B) s r off Hale
Piconi James (Piconi & Comato) 201 Cabot h 11 Union
& Comato (James Piconi and Frank Comato) bootblacks 201 Cabot [Hart B F
Pierce Adoniram h Preston pl n
Anna student b 558 Hale P C
Annie F wid John h 210 Hart B F
Ara F button sorter b 11 Fayette
Atwood A wid Horace S h 87 Odell ave [Cressy
Calvin P asst P M Bev P O h 26
Calvin P jr bank clerk (B) b 26 Cressy

HARDY VINES Strong, Healthy Plants Send for Catalogue SOUTHWORTH BROS. Near 602 Cabot St., also on Conant St. BEVERLY, MASS.

MILK Certified by the Medical Milk Commission of Boston produced and delivered by Prospect Hill Farm, Essex, Mass. J. A. & W. H. GOULD, Props. Telephone Essex 13

BEST COAL For Steam and Factory
Telephone 469 JOHN GIRDLER, Beverly

Pierce Caroline A wid George h 10 High B F [B F
Charles E brick layer b 10 High
Edith C nurse (B) b 574 Hale P C
Edward W gardener h 574 Hale P C [ave
Ezra S shoe mkr h 1 Ellsworth
E Nelson (Pierce & Dodge) 593 Cabot h at Hamilton
George C paper hanger h 2 Kernwood ave
George W hairdresser 230 Cabot h 51 Simon [vant
George W moulder h 15 Sturte-
Helen M teacher (Essex) b 87 Odell ave
Isaac A enameller h 11 Fayette
Jessie M h 50 Essex
John L lab h 183 Hart B F
Mary L asst postmaster P C b 574 Hale P C
Ralph B student b 26 Cressy
Samuel F hostler h 558 Hale P C [ette
Susan M button sorter b 11 Fay-
Thomas L died May 31 1915
Timothy clerk (B) b 439 Cabot
Wells emp U S M Co rms 436 Rantoul
Wilbur J (W J Pierce & Co) 24 Oak h 19 West B F
W J & Co (Wilbur J Pierce) plumbers 24 Oak B F
& Dodge (E Nelson Pierce and Perley N Dodge) grocers 593 Cabot
see Pierce
Pierson John A draughtsman rms 49 Pierson [Lynn
William clerk 82 River h at
Pigliaruli Dominic shoe wkr b 261 Rantoul
Veto mason h 261 Rantoul
Pignatelli Julio shoe repr 334 Rantoul h 308 do
Pike Charles A treas Bev Trust Co h 29 Washington
Henry rem to Salisbury [tral
Mildred F stenog (L) b 21 Cen-
William S driver Hook and Ladder No 2 h 697 Hale B F
William S jr painter h 811 Hale B F
Pillsbury Harry G rem to Chelsea.
Pinciaro Albert moulder h 152 Park
Amas shoe wkr b 18 Roundy
Filippo lab h 18 Roundy
Liberato shoe wkr h 152 Park
Rocco lab h 369 Rantoul
Pine Bridget b 9 High B F [Grant
Pinkerton John patternmaker b 33
Pinkfield Josephine hkkpr at Rev N P Carey's Valley B F
Pinkgro Gaekno shoe repr 369 Rantoul h do
Pino Samuel rem to Salem
Santo b 504 Rantoul
Pinsonnault Joseph fireman h 6 School [9½ Edwards
Piper Charles F emp U S M Co h
Elmer C rem to Boston
Ernest D emp U S M Co h 37 Kernwood ave
Lorna E rem to Boston
Sara E teacher Farm School b 44 Baker ave [toul
Pipolo Christine clerk b 374 Ran-
Jerry W groc and prov 374 Rantoul h do [toul
Manuella wid Louis h 374 Ran-
Sophia tel oper 157 Cabot b 374 Rantoul
Pirotto Pedro gardener h 144 Park
Pisana Michael fruit etc 122 Rantoul h 118 do [118 do
Pisani Euginio clerk 122 Rantoul h
Pitman Alfred E J painter and caneseating chairs 287 Cabot h 3 Dane
Charles b 47 Bartlett
Charles C painter h 47 Bartlett
Edward F investments (60 State B) h 91 Dodge [ave
Edgar R shoe wkr b 6½ Folger
Orrin E tender Elliott st crossing h 6½ Folger ave
Walter shoe cutter 58 Rantoul h at Danvers
Pitre Henry roofer h 3 Jacobs ave
Pitts Isabel J wid James E b 15 Thorndike
Pitzano Dominick lab b 26 Home
John lab h 26 Home [toul
Pivisa Dominick mach h 306 Ran-
Pizzello Angelo shoe wkr b 8 Back
Pietro lab h 8 Back
Pizzo Carmino lab h 10 Back
James shoe wkr b 10 Back
Place Amos F died April 4 1915
Millie A nurse b 428 Rantoul
Plagas Joseph shoe wkr b 4 Agate
Plaisted Frank W farmer h 39½ Central
Plant Eugene teamster h 10 Bridge
Plante Joseph S emp (S) h 17 Mason
Platen Frank A mach h 11 Simon
Platt Charles F (Bedford) s r 10 Brackenbury lane
Plourde Didier mach h 390 Cabot
Narcisse mor wkr b 10 Summit ave
Thomas driver h 236 Rantoul

R. E. Henderson & Co. Forestry, Tree Pruning and Transplanting, Spraying and Insect Work 5 Colon St., Beverly, Mass. P. O. Box 244, Tel.

George L. Cann, General Jobbing. 55 BROADWAY, BEVERLY Telephone

LOAM, SAND and GRAVEL for Sale Solon Lovett
602 Cabot Street or 63 Federal Street, Beverly, Mass. Tel. 255-W

Pluff John mach b 55 Chase
Joseph laster h 55 Chase
Lizzie b 55 Chase
Plumber Catherine M domestic b 318 Dodge
Plummer George W caretaker A A Lawrence's h 318 Dodge
George W jr teamster h 11 Munroe
Marion M b 318 Dodge
Plunkett Charles rem from city
Pofcher Louis junk h 11 Prospect
Pogson Herbert mach h 46 Colon
Poirier M Louise clerk 240 Cabot b 37 Railroad ave
Poisson see Fish [Colon
Poland Charles H shoe cutter h 80
Ethel M bkkpr (S) b 80 Colon
Sophronia H b 52 Colon
William H lab h 52 Colon
Polansky Samuel pedler h 8 School
Police stations r City Hall (23) and Hale n Catholic church B F
Pollack Robert E emp U S M Co h 140 Essex [Cabot
Pollard Ned C pattern maker h 333
Pollay F foreman U S M Co h at Swampscott
Polleys Madie rem to Essex
S T wid W H rem to Essex
Polska Celia Mrs b 149 Park
Pomphrey Peter F foreman 105 Rantoul h 15 Mechanic
Pond Clarence Strong pastor Beverly Farms Baptist church h 17 High B F [Hart B F
Poole Abbie F wid Albert H h 45
Harry L decorator (B) b 10 Federal [Federal
Lawrence V salesman (B) h 10
Lizzie A wid Frank h 43½ Pond
Pooler Clifford shoe wkr b 13 Congress [Lynn
Poor William J clerk 82 River h at
Poovah Albert foreman U S M Co b at So Boston
Pope Elizabeth P h 30 Broadway
Jasper R (J F Pope & Son) River h 81 Lothrop
POPE J F & SON (Jasper R Pope) lumber dealers and planing mill River c Bridge See page 787
Miriam h 30 Broadway
Ruel P clerk 82 River h 26 Thorndike [Cabot
Popkin Samuel shoe cuter h 395
Porter Abbie F b 19 Woodland ave
Alfred h 57 Bridge [ave h do
Benjamin F carp 17 Kernwood
Porter Charles H E student b 10 Willow
PORTER CHARLES W tire vulcanizing and inner tube repairing 4 Kernwood ave h 5 Winthrop ave See page 794
Edwin C lineman h 12 Bartlett
Ella M lodging house 10 Willow h do [ot
Ernest H farm hand h 559 Cab-
Eustace W carp h 10 Netherton ave
Florence B clerk (S) b 7 Home
Fred H rec teller Beverly Nat'l Bank h 8 Lennox
Frederick W painter h 9 Lovett
Harriet E wid Adoniram h 21 Winthrop ave
Harvey G driver b 16 Dane
Helen S wid Edwin A h 23 Federal
Henry G carp h 283 Cabot
Herbert S sign painter 20 Railroad ave rms 64 do
Isaac E carp b 13 Winthrop ave
I Edwin carp b 13 Winthrop ave
James A (Porter's Sure Relief) 158 Hale h do [er ave
Jane B wid Jeremiah L b 39 Bak-
Julia B Mrs b 7 Home
PORTER J V CO (Wallace F and Kingsbury Porter) painters paper hangers and sign painters 20 Railroad ave See page 797
Kingsbury (J V Porter Co) 20 Railroad ave h 18 do
Lydia A shoe wkr rms 43 Railroad ave
Mabel M teacher Prospect school b 21 Winthrop ave
Marion student b 39 Baker ave
Mellissa A b 10 Willow
Ralph H bkkpr (S) b 7 Home
Ralph W elec 3 Chapman h at Salem [ave
Roland G student b 39 Baker
Ruth student b 39 Baker ave
Sylvanus h 16 Dane
Wallace F (J V Porter Co) 20 Railroad ave h 12 Franklin pl [Winthrop ave
Walter A insurance (B) b 21
Walter S student b 19 Woodland ave [Lovett
Wayne W foreman (L) b 9
William F foreman 105 Rantoul b 21 Winthrop ave
William L salesman (B) h 39 Baker ave
Portnoy Harry rem from city
Max rem from city

Shade Trees in Assortment Send for Catalogue **Southworth Bros.** Near 602 Cabot Street, also on Conant Street BEVERLY, MASS.

Whitcomb-Carter Co.
186 Cabot St. Beverly Tel. 882 HARDWARE

Poultry Supplies A. DODGE & SON CORP., 70 Park St., Beverly
Eastern Elevator and Mills

Posey Felix oper h 242 Rantoul
Poss William E rem to Peabody
Post James W shoe wkr h 40 Bartlett
Office Cafe Peter F Ward propr 64 Railroad ave
Pothier James H mach h 5 Grant
Potter H Forrest rem to Winchester
James b 19 Central
James F clerk h 578 Cabot
James N mach h 384 Elliott
James W rem to Winchester
Jesse S postal clerk h 583 Cabot
Joseph A draughtsman h 19 Central [Hamilton
Mary E bkkpr n 602 Cabot h at
William J painter h 57 Hale
Pottinger John W gardener b 348 Hale
Poulan Samuel K rem to Boston
Pousland Frederick W painter h 98 Rantoul
Henry B h 34 Broadway
Maria K Mrs lodgers 34 Broadway h do
Povah Albert foreman U S M Co rms 10 Dearborn ave
Powars Annie R bkkpr 59 Broadway b at Salem
Powell Feria lab h 28 Front
Grace A wid George h 10 Fayette
Power Clarice E rem to Danvers
Nelson E rem to Danvers
Powers Albert W student b 256A Cabot [wood ave
Alzirus F student b 39½ Kern-
Charles H foreman U S M Co h 24 Stone
Edward lab h 22½ Charnock
Frances M Mrs milliner 256 Cabot h do
Frank M last mkr h 13 Wellman
Howard L lab h 41 Front
Ida E wid Alziros W h 39½ Kernwood ave
Ida H forewoman (S) b 39½ Kernwood ave
James last wkr b 13 Wellman
James foreman mason D Linehan & Son h at Salem
John J emp U S M Co h 7 Doane ave [Stone
Mabel L cashier 13 Wallis b 24
Mary J box maker b 176 Cabot
Nelson D clerk (S) h 256A Cabot
Robert emp U S M Co b 37 Mill
Ruth E clerk 240 Cabot b 24 Stone
Thomas groom h 621 Hale P C
Thomas F watchman h 33 Beckford
Villa hkkpr at 60 Bisson
Pratt Joseph h 15 Sunnycrest ave
Roy P rem to Boston
Preble Edwin G student b 98 McKay
Edwin N foreman U S M Co h 98 McKay [do
Prendible Nora maid at Bev Hosp b
Prescott Alice W wid Frank O h 10 Willow [toul
Arthur W lastmaker b 295 Ran-
A Maude b 14 Pleasant
Charles postmaster Bev Post Office h 14 Pleasant
Charlotte A wid Edward B h 29 Vestry
Prest Lizzie M stitcher b 25 Pond
Preston Addison lab h 292 Dodge
Albert E (Gurnard Mfg Co) 12 Cabot h 16 Beckford
Alice A wid Harlan H h 79 Odell ave [Hart B F
Alice L wid Daniel W h 107
Alice M teacher Prospect school b 292 Dodge [Bridge
Amos J mngr 91 Rantoul h 164
Annie M b 130 Bridge
Arthur A express 130 Bridge h do [Corning
Bessie W stenog (B) b 111
Carl F driver b 7A Wallis
PRESTON CHARLES A express and jobbing (Salem Beverly Wenham and Asbury Grove) 594 Cabot h do See page 806
Charles F gardener h 246 Essex
Clarence blacksmith b 79 Odell ave [Bridge
Clarence E teamster h 130
Clarence N teamster b 107 Hart B F
Edward gardener h 83 Bisson
Edward A tool maker U S M Co h 16 Beckford [807 Hale B F
Elizabeth L wid Charles F h
Ellen wid John M h 8 Willow
Ellen F wid Samuel h 268 Cabot
Ernest music teacher 278A Cabot h do
Ethel L student b 20 Essex
Frank rem to Chichester N H
Frank E moth wkr b 130 Bridge
Frank I auditor (B) h 117 Hart B F
George W gardener h 58 Dane
Helen M laundress b 8 Willow
Henry M rem to So Middleton
Hiram student b 83 Bisson
Howard K architect (70 Kilby B) h 5 Pickett
Howard L electrician h 233 Greenwood ave B F
John F painter h 9 Swan

City Square Garage, Vulcanizing, Supplies, Gasoline, Repairing. Beverly, Mass. Tel. 124-W Gloucester Crossing W. E. Jones

Beverly Trust Co. **Commercial and Household Accounts**
217 Cabot Street -

SHEEHAN & MURPHY Plumbing and Heating in all its Branches
260 Cabot St., Beverly. 15 Bow St.-87 Flint St., Salem Tel. 137-W Beverly

Preston John H shoe cutter h 19 Wallis
Joseph W foreman 105 Rantoul h 35 Broadway [Essex
J Lewis letter carrier P O h 20
Lewis A driver h 8 Dodge
Lizzie P Mrs h 111 Corning
Lydia M student b 58 Dane
May G student b 79 Odell ave
Merritt W student b 58 Dane
Molly teacher b 79 Lothrop
Nellie dressmaker 6 Home h do
Ruth A clerk 240 Cabot b 130 Bridge [19 Wallis
Ruth W teacher (Wareham) b
William H market gardener 156 Hart h do B F
Pretola Frederick lab b 5 Creek
Goetano shoe wkr b 5 Creek
Vincenzo lab h 5 Creek
Preytis Cleinens b 4 Agate
Price Charles H Mrs h Colon n Brimble ave
Nellie C rem from city
Prichard Charles R supt Bev G & E Co h 77 Lothrop
Elisha S postmaster Pride's crossing P O h 583 Hale
Willis A wood carver (43 Bristol B) h 772 Hale B F
Pride's Crossing Post Office Thissell c Hale P C
Crossing Shoeing Co (Timothy J Linehan) 634 Hale P C
Prime D N clerk U S M Co h at Lynn [rop
Mary E shoe stitcher b 25 Loth-
Prince Frank S h 284 Cabot
John mngr 123 Hale h 191 do
Merle private sec (B) b 191 Hale
Willard B designer (B) b 191 Hale
Princio Albert mach h 152 Park
Procopiades Procopes barber rms 16 Bartlett
Proctor Alfred W emp U S M Co also tree protectors 43 Essex h do
Emery forester rms Y M C A
Helen M wid shoe stitcher h 9 Fayette
Progressive Club 130A Cabot
Prosser Mary T shoe wkr b 2 Dane
Proud Hannie domestic b 3 Dearborn ave [5 Dearborn ave
Owen F blacksmith 120 Park h
Proulx Anna emp U S M Co b 5 Folger ave
Delia b 5 Folger ave
Edmond grocer Bridge n Winthrop ave h 5 Folger ave
Edmond jr mach b 5 Folger ave
Frank eng h 41 Pleasant

Public Library Essex c Winter branches 2 West B F delivery and deposit stations 10 Enon No Beverly
Market (Greenstien & Bloom) groc & prov 273 Cabot
Publicover Bros (John M and Willard B) contractors r 16 High B F [B F
E Vilbert student b 103 Hart
John M (Publicover Bros) r 16 High and asst engineer B F D h 16 do B F [F
Muriel G student b 103 Hart B
Willard B (Publicover Bros) r 16 High h 103 Hart B F
Pugsley Albert B (Pugsley & Burke) 233 Cabot h at Salem
& Burke (Joseph P Burke and Albert B Pugsley) Central Sq Lunch 233 Cabot
Puliston Laurence b 11 Prospect
Pullen Josephine asst teacher domestic science rms 161 Cabot
Purcell Ellen maid at 25 R R ave
Purdy Lester helper 1 Water b do
Pure Food Market G H Nickerson propr 294A Cabot
Purinton Arthur E student b 13 Madison ave [N Y
Cyrus L rem to Cornwall
Edgar S watchman h 13 Madison ave [ave
Edith M teacher b 13 Madison
Ellis M frt clerk 58 Park b 13 Madison ave [ave
Forrest G student b 13 Madison
James C stenog (B) b 13 Madison ave [kins) 7 Wallis
Puritan Ice Cream Co (H W Hop-
Tea Room The (Mrs E A Manning) tea room 97 Colon
Purl Andrew student b 35 Odell ave
Forrest M student h 35 Odell ave
George J mach b 35 Odell ave
Pursiella Gustno tailor 267 Cabot b 276 Rantoul
Pushee Catherine J maid at 265 Hale
Putnam Albert D carp 433 Elliott h do [ave
Edmund miner h 34 Appleton
Edward A McKay oper also express 45 Cabot h do
Marion clerk (B) b 34 Appleton ave [pleton ave
Martha E wid John H h 34 Ap-
Pye Jerusha A wid Thomas A b 8 Woodland ave [liott
Pyne Carrie B clerk (S) b 78 El-
Joseph F shoe mkr h 122 Bridge
Joseph W h 78 Elliott
Margaret B nurse b 78 Elliott

NURSERY STOCK A Full Line Send for Catalogue **SOUTHWORTH BROS.** Near 602 Cabot St., also on Conant St. Beverly, Mass.

Certified Milk, Prospect Hill Farm, Essex, Mass.
J. A. & W. H. GOULD, Proprietors - - Telephone Essex 13
Delivery on the North Shore, Boston and Brookline

H. P. Woodbury & Son GROCERIES AND TABLE DELICACIES
123 HALE STREET, BEVERLY Telephone Connection

Pyne Margaret E Mrs bowling alley and variety 122 Bridge h do
Walter P rem to Portland Me

QUEEN ALEXANDER mach rms 45 Railroad ave
Queenan Eugene mach b 431 Cabot
Quagley Katherine rem to Boston
Mary E Mrs b 34 Stone
Quigley Annie Mrs h 34 Stone
Eleanor M student b 247 Hale
John blacksmith 257 Hale h 247 do
John E brakeman b 247 Hale
William student b 247 Hale
Quill Dennis W lawyer 155 Cabot and (S) h 46 Abbott
Helen M student b 46 Abbott
Mary A millinery 46 Abbott b do
Ruth C student b 46 Abbott
Quimby John W supt 131 Conant h do
Louis eng 1 Water h at Salem
Paul E student b 131 Conant
Quiner John F gen'l agt (B) h 23 Lothrop [Pleasant h do
Katherine F worsted goods 31
Quinlan Edward clerk U S M Co h at Peabody
Quinn Franklin mach rms 15 Lyman
James shoe mkr h 142 Lothrop
John H tool maker h 35 Rowell ave [ave
Joseph A apprentice b 35 Rowell
Peter D emp U S M Co b 35 Rowell ave [Rowell ave
Rose T emp U S M Co b 35
Sarah A music teacher h Watch Hill [Salem
Thomas watchman S P sta h at
Timothy E rem to Lowell
William F rem from city
Quinnam Frank E emp U S M Co b 142 Elliott
Quirk Agnes J milliner b 22 Dane
Catherine J wid William h 14 School
Delia b 22 Dane [ave
Eugene F clerk b 16 Budleigh
Grace J tel oper b 35 High B F
James H shoe maker h 17 Lothrop
Jennie C h 22 Dane [B F
John J meat cutter b 35 High
Julia wid Thomas h 35 High B F
Katherine b 17 Lothrop
Margaret bkkpr 97 Rantoul b 17 Lothrop
Mary maid at 63 Lothrop [B F
T Joseph chauffeur b 35 High

RACKLIFF FRANK E mach h 433 Cabot

Rackliffe Charles L foreman U S M Co h 11 Glidden
Emma E wid Havilah M died March 19 1915
Radley Annie b 24 School
Rafferty Anna M rem to Worcester
Michael J died Aug 20 1914
Michael J cutter b 24 School
Nora A b 24 School
Robert J sealer of weights and measures city hall b 24 School
Thomas J rem to Worcester
Raftery John P rem to Boston
Rainier Ernest V baker h 177 Bridge [Warren
Rainville Charles W shoe wkr h 11
Ramage Helen nurse h 161 Cabot
Ramsdell Amy F teacher (Pea) b 1 Arthur st ct
Carl S rem to Salem
David S h 272 Essex
Eleanor A b 5 Atlantic ave
Elsie W b 1 Arthur st ct [ct
Katherine B Mrs h 1 Arthur st
M Estelle teacher South school b 44 Baker ave
Rebecca Mrs b 31 Stone
R M st car condr h 168 Hale
Ramsdell Will H sub carrier P O b 272 Essex [do
William S milk dlr 272 Essex h
Ramsey Daniel carp h 128 Back
Rand Ellen E wid Bradford B h 33 Bartlett [Blaine ave
Ralph H emp U S M Co h 23A
Randall Bertha M b 17 Arlington ave
T Albert clerk (B) h 6 Harrison ave [h 42 do
Ranieri Louis grocer 44 Beckford
Rankin Allen R carp b 44 Cross
Austin M b 44 Cross
Sidney P student b 44 Cross
Vernon L foreman 713 Hale h 44 Cross [B F
Rantoul Beverly (S) s r off West
Edith (S) s r off West B F
Edward L (B) s r West B F
Hardware Co (Ruben Sampson) 278 Rantoul
Harriet C (S) s r off West B F
Ice Cream Parlor J Rubenstein propr 265 Rantoul
Margaret (S) s r off West B F
Neal (B) s r West n Beach B F
Robert S (S) s r off West n Beach B F [Rantoul
Shoe Co H S Starr propr 281
Rantz Israel tailor 281 Cabot h 273 Rantoul
Samuel baker 49 Pond h 48 do
Rapone Harry lab h 369 Rantoul

R. E. Henderson & Co. Forestry, Tree Pruning and Transplanting, Spraying and Insect Work
5 Colon St., Beverly, Mass. P. O. Box 244, Tel.

CROSBY & CANN, 33 Prospect St., BEVERLY, **MASONS** Lewis A. Crosby, Tel. 747-W
Estimates Furnished at Short Notice.

HARPER GARAGE CO., **Beverly, Mass.** **Tel. 59**
W. A. ROWE. **Agents for Overland, Ford and Hudson** **F. R. HARPER**

Rase Charles F foreman 105 Rantoul h at Lynn [b at Salem
Rashken G Rose bkkpr 365 Rantoul
Rasmussen Mathilda maid b 19 Cross
Ratshesky Abraham C (B) s r 35 Ober
Ravel John A h 5 Gage
Samuel S painter 9 Gage h do
Ravelle Georgianna Mrs dressmaker 26 Judson h do [do
Rawding Annie nurse Bev Hosp b
Ray Clifford baggage master Bev R R sta b 27 Lyman
Earl A student b 13 Beckford
Eugene J draughtsman h 13 Beckford
Isaac O farmer b 22 Lovett
Wallace E (Gurnard Mfg Co) 12 Cabot h 38½ Bow
Raymond Alvaretta K wid Robbins B h 6 Judson
Anna M h 22 Pickett [man h do
Benjamin F carpenter 57 But-
Bradford shoe wkr b 109 Lovett
Carleton W mach h 425 Cabot
Charles M shoe wkr h 353 Brimble ave
Charles W carp h 109 Lovett
Clarence E painter 16 Judson and 17 Mulberry h do
Clinton R student b 101 Balch
Daisy h 120 Balch [nock
Edward A A mach h 37 Char-
Edwin S h 39 Beckford [do
Ella F dressmaker 109 Lovett b
Ella F wid George A b 17 Mulberry [rms 16 and 17 h do
Ella M dressmaker 163 Cabot
Frank S shoe trimmer h 7 Pleasant [Beckford
Hattie A teacher (L) b 39
Horace L chief eng 85 Water h 17 Knowlton
Jessie F teacher (Lynn) b 120 Balch [Balch
John W instructor (B) h 101
John W jr civil eng h 101 Balch
Kathleen student b 17 Knowlton
Lloyd M trav sales h 9 Bisson
Lottie C wid William H h 24 Central
Louise W student b 101 Balch
Marion L shoe wkr b 109 Lovett
Nicholas rem to Boston
Ralph emp U S M Co h Guild rd
Norton G student b 101 Balch
Salina wid Thomas W b 19 Central
Wilfred H student b 57 Butman
William C mach b 109 Lovett
Willis E lab h 32 Wallis
Raymond Willis H express 307 Cabot h 5 Arthur st ct
Rayom Joseph carp h 48 Stone
Read Jane M wid William A b 234 Dodge
Joseph D farmer h 234 Dodge
Reade Arthur I rem to Cambridge
Reardon Catherine wid Timothy h 93 Haskell B F
Evelyn rem to Boston
John lab b 11 Pickett's ct B F
Thomas J elec b 93 Haskell B F
Timothy lab b 93 Haskell B F
see Riordon
Reback Harry shoe repr 768 Hale B F h 49 Front [at Lynn
Redman E A foreman U S M Co h
Redmond Gertrude J clerk 250 Cabot b 25 Wallis [ave
Harold clerk 9½ Wallis b 9 Pratt
Reed Cornelia H b 68 Dane
Dominick groom H M Sears' Hale b do [14 May
Edna F stenog U S M Co b
Ethel L Mrs rms 22 Essex
Frank C shoemaker b 14 May
Harrison lab h 22 Franklin pl
John teamster rms 92 Cabot
Joseph S gas fitter B G & E Co b 46 Pond
Julia T wid William A h 14 May
Margaret V Mrs b 15 Lowell
Marjorie M shoe stitcher b 14 May
Mary Mrs nurse b 70 Cabot
Matilda H bkkpr h 12 Everett
William A draughtsman U S M Co h at Chelsea
see Read and Reid
Reedy Barbara A b 8 Lovett
Mary C nurse b 8 Lovett
Reever Glen emp U S M Co b 28 Swan [11 1915
Reeves Annie wid Robert J died Feb
Regan Daniel J painter h 30 Whitney ave
David b 361 Cabot
John D foreman mason D Linehan &Son b at Malden
Michael J mach h 24 Pickett
William watchman b 6 Wentzell ave
Reid Andrew S (Reid Bros Co) 59 Park h 6a Winthrop ave
Bros Co (Robert Reid and Andrew S Reid) machinery and tools 59 Park
David rem to Boston
John F mach h 240 Dodge
Maud I clerk 188 Cabot b 240 Dodge [h 80½ Essex
Robert (Reid Bros Co) 59 Park

HEDGE PLANTS Dwarf and Tall Kinds, Send for Catalogue **SOUTHWORTH BROS.** Near 602 Cabot St. also on Conant St. Beverly, Mass.

Whitcomb-Carter Co. **Sporting Goods**
186 Cabot St. Tel. 882 Beverly

Straw A. DODGE & SON CORP., 70 Park St., Beverly
Eastern Elevator and Mills

Reid Stuart mach rms Y M C A
Thomas J sten (B) b 240 Dodge
William A mach h 153 Lothrop
Reilly Chester W b 2 Bartlett
James F inspector U S M Co h 1 Mulberry [Bartlett
James J emp U S M Co h 2
William J mach b 32 Chapman
see Riley
Reinherz Thomas propr (Home Tea Co) 51 Elliott h do
Remick L D (B) s r Melvin ave
Remland Myer tailor 397A Cabot h do [mer B) h 35 Abbott
Remmonds Albert G sales (33 Sum-
William R painter h 7½ Bow
Remsen Hazel E student b 20 Charles [389 Rantoul
Renaldy Angelo mason's tender rms
Rentini Peter florist b 136 Park
Renzi Antonio lab h 375 Rantoul
Republican Club 3 Broadway
Resnick Anna student b 45 Roundy
Hyman shoe wkr b 45 Roundy
Samuel blacksmith U S M Co h 45 Roundy [thur
Reynard Hilyard S painter h 3 Ar-
Reynolds Annie E nurse Bev Hosp b do [Pickett
Cora O teacher McKay sch b 17
Donald J teamster rms 64 Railroad ave
James J rem to Cambridge
Maurice A milk 13 Swan h do
Robert mach rms 43 Federal
Rhodes Nellie B mngr Bev Laundry rms 43 Railroad ave
Ricci Tilippo gardener h 250 Rantoul
Ricciadi Agatino lab h 400 Rantoul
Rice Agnes W b 443 Essex
Catherine wid Robert W h 22 Winthrop ave
Edward C rem to Danvers
George A rem to Danvers
Lucy E wid Andrew J h 443 Essex
Maud teacher (B) rms 12 May
Nehemiah W Mrs (Boston) s r off Ober opp Neptune
Rich Arthur S sheet metal wkr h 20 Blaine ave
Elisha P h 37 Central [135 do
William J mngr 127 Bridge h
Richard Arthur G mach b 41 Grant
Richards Alice wid Chauncy b 20 Atlantic ave [Stewart ave
Augustus J bkkpr (Dan) h 8
David L mach rms 7 Lyman
Guy C lawyer (S) h 2 Quincy pk
Richard E stockfitter b 40 Elliott
Richard J lab h 40 Elliott
Stephen M lineman (S) h 60 Bartlett
Richards Thomas student b 40 Elliott
Richardson Albert H transit man city engineer's office h 11 Ames [Lawrence
E C foreman U S M Co h at
James pressman 91 Rantoul h at Salem
John B yachtsman h 3 Tremont
Robert R carp h 38 Bartlett
Walter A surveyor b 10 Hobart ave [30 Baker ave
William A foreman 39 Park h
Ricker Manley teamster h 6 Arthur st ct
Rickey Charles farm hand b 4 Pearl
Riddle Chester L rem to Salem
Rideout Edgar S bkkpr U S M Co h 10 Bertram [Bertram
Geraldine M student (B) b 10
Rider see Ryder
Rieker Charles mach rms 16 Bisson
Joan A wid Jacob h 16 Bisson
Rier Angeline J Mrs lodgers 92 Rantoul h do
Charles elect h 4½ Essex
Rigby John H draughtsman h 11 Lennox
Riggs Daisy wid Livermore D shoe wkr h 6 Chapman ct
Frank H emp U S M Co rms 436 Rantoul
Grace A clerk b 57 Essex
Levi h 18 Mulberry
Minerva E stenog 135 Park b at Gloucester [23 Abbott
Otis M sub master High sch h
Riker Joseph V emp 218 Rantoul h at Lynn [Dodge
Rikkonen Mary Mrs maid at 126
Riley Annie J h 16 Odell ave
Arthur mach b 5 Mill
Joseph M (Chelsea) s r 10 Salters ave
Katherine E b 25 Abbott
Margaret E died Feb 1 1915
Mary E teacher Edwards school b 25 Abbott
Mary L h 16 Odell ave
Matthew J foreman 97 Rantoul h 11 Quincy pk
William J mach h 3 Gage
Rimington Elton H watchmaker and optometrist 160 Cabot rms 38 Ocean
Rinali Oresto lab h 141 Park
Rinarro Carlo lab h 136 Park
Ring Johanna Mrs b 332 Rantoul
Michael coachman h 22 High B
Riordan Annastatia b 9 River
Bridget wid Patrick b 38 Stone

City Square Garage, Beverly, Mass. Telephone 124-W. Gloucester Crossing. W. E. Jones
Automobile Storage

Fireproof Garage 8 Railroad Ave. **J. ELMER WOOD**

W. H. McCORMACK AUTOMOBILE FENDERS & HOODS ENAMELED & BAKED
326 Rantoul Street Tel. Conn. Beverly, Mass.

Riordan Cornelius emp U S M Co b 9 River [F
Daniel F gardener b 12 Hart B
Donald gardener h 12 Hart B F
John lab h 9 River [er
John J emp U S M Co b 9 Riv-
John J veterinarian 12 Hart h do B F [F
Michael J gardener b 12 Hart B
Peter M bkkpr J J Harrigan's b 38 Stone
William shoe wkr b 9 River see Reardon [ave
Rioux Alfred mach b 13 Winthrop
Leda b 13 Winthrop ave
Ripley Effie B wid Marius P h 322 Brimble ave
Harold D rem to Portland Me
Thomas P b 322 Brimble ave
Risoldi Nazzaro quarryman h 89 Haskell B F
Risteen Fred R lab b 21 Chase
Ritchie Edward C trav sales b 23 McKinley ave
Elizabeth A bkkpr 326 Rantoul b 23 McKinley ave
Katherine F b 23 McKinley ave
Ralph C painter h 105 Odell ave
Thomas E draughtsman U S M h 23 McKinley ave
Rittal Albert F barber b 136 Rantoul
Mary F boxmaker b 136 Rantoul
Millie T wid Wm h 136 Rantoul
Roland S gardener b 136 Rantoul
Riva Charles E assessor h 47 Butman
Louis M student b 47 Butman
Nancy K wid Charles E b 216 Dodge
Willard D farmer h 216 Dodge
Rivette Louise Mrs b 307 Cabot
Roach Bridget wid William rem to Cambridge
James rem to So Boston
Wesley I draughtsman rms 34 Broadway [Conant
Robbins Ernest farm hand b 131
Roberts Adelle wid Adolphus h 85 Elliott
Adolphus student b 85 Elliott
Albert W carp h 44 Baker ave
Alfred mach h 362 Cabot
Annie clerk U S M Co b at Hamilton
Arthur shoe mkr h 1½ Mulberry
Arthur F printer b 1½ Mulberry
Benjamin H painter b 1½ Mulberry
Benjamin W variety also substation No 1 10 Enon h 34 Arlington ave [ker ave
Bert W emp U S M Co b 44 Ba-
Roberts Charlotte P bkkpr and sten b 14 Arlington ave [ton ave
Edward C mariner b 34 Arling-
Fred J butler h 180 Hale
Frederick L cigars and tobacco (31 Central B) h 5 Appleton ave
Gage L clerk b 14 Arlington ave
Grover C emp U S M Co b 44 Baker ave
Harriet M wid Hiram h 32 Roundy [Glidden
Horace janitor U S M Co b 9
James L shoe wkr b 7 Fayette
Laura oper b 85 Elliott
Mina P wid Stephen W h 29 Railroad ave
Minnie S student b 1½ Mulberry
Wilhilmine shoe wkr b 85 Elliott
Robertslaw Alice A maid at 34 Wash
Robertson Amy E bkkpr 9 Abbott b 23 Pond
Elizabeth H sten (S) b 83 Lovett
Emeline S h 34 Dane
Gordon civil eng b 83 Lovett
Helen wid Robert h 23 Pond
Helen G student b 83 Lovett
John aprentice b 83 Lovett
Robert (Robert Robertson Co) 9 Abbott and 6 Oak B F h 83 Lovett
Robert jr (Robert Robertson Co) 9 Abbott h at So Hamilton
ROBERTSON ROBERT CO (R Robertson) plumber and sanitary engineer 9 Abbott 6 Oak B F and (Manchester) and (Hamilton) See page 785
Robichau Joseph A barber 51½ Broadway h 33 Wellman
Joseph B carp h 21 Eastern ave
Lege B carp h 28 Bow
Robilard Hercule carp b 23 Chase
Robinson Albert E tool maker h 102 Cabot [Wash
Beatrice H clerk 240 Cabot b 29
Edward A tinsmith b 109 Corning
Edwin T tinsmith h 109 Corning
Edwin T jr mach b 109 Corning
Ernest mechanic h 14 Ropes
Erol student b 56 Colon [ave
Esther H student b 25 Budleigh
Fannie A Mrs h 10 South
Florence M student b 25 Budleigh ave [ave
Frank A fireman b 25 Budleigh
Frank A mach b 23A Herrick
Frank L foreman h 63 Livingstone ave

Our Creamery is Open to the Public. Telephone Beverly 70
North Shore Ice Cream. Essex County's Quality Cream.
Hardy Roses Bush, Climbing, Trailing and Tree Varieties Send for Catalogue
Smithwick Bros. Near 602 Cabot St., also on Conant St. Beverly, Mass.
MILK Certified by the Medical Milk Commission of Boston produced and delivered by Prospect Hill Farm, Essex, Mass. J. A. & W. H. GOULD, Props. Telephone Essex 13

WE SOLICT YOUR ORDERS FOR . . **Coal** None too large, none too small for our careful attention **John Girdler Beverly**

Robinson Frank R teamster b r 125 Balch [Budleigh ave
Frank S master mariner h 25
Fred G ins sol b 10 South
Frederick C tool mkr h 19 Whitney ave
George R mach h 109A Corning
Grace M clerk 58 Rantoul b 63 Livingstone ave
Hammond T mngr 149 Cabot b 29 Wash
Harland W rem to New Haven
Harry G mach b 23A Herrick
James student b 23A Herrick
James B mach (B) b 109 Corning
James F mach h 23A Herrick
Irvine mach h 96 Bridge
Jesse W nurse Bev Hosp b do
John H mason b 109 Corning
Katherine G bkkpr 39 Park h at Hamilton
Levi A drop forger h 56 Colon
Loraine E wid Edgar J h 29 Wash [b at Hamilton
Martha T teacher Ryal Side sch
Samuel W drop forger b 56 Colon [South
Sarah C wid William H h 10
William J shoe cutter h 141 Lothrop [ave
Robson Herbert E carp h 10 Odell
James mach b 42 Glidden
Olga A lamp wkr b 10 Odell ave
Roccia Giovanni rem to Hyde Park
Jean Batiste h 17 Creek
J Batiste gard h 2 Creek
Roche Ellen died May 26 1915
Wesley C draughtsman (Pea) rms 34 Broadway
William H emp U S M Co b 25 Lyman
see Roach [ant
Rochford Frank shoe wkr b 46 Pleas-
Ida M stenog b 46 Pleasant
John J stock fitter b 46 Pleasant
Sarah A maid at 9 Dane
Mary Mrs maid Bev Hosp b do
Thomas J lab h 46 Pleasant
Rock Bros (John F and Manuel F) boat builders 6 South
John F (Rock Bros) 6 South b do [h 8 do
Joseph F cabinet mkr h 6 South
Manuel F (Rock Bros) 6 South
Oliver rem from city [do
Rockwell Harry S carp 41 Glidden h
Rockwood Gertrude teacher Wash sch b 33 Thorndike ave
Rodd Henry H moulder b 11 Harrison ave [rison ave
Mildreth M student b 11 Har-

Rodenhizer Everett M emp U S M Co b 13 Glidden [toul
Rodie Henry mach rms 436 Ran-
William S mach U S M Co h 22 Eastern ave [Water
Rogers Albert W lobsterman b 129
Alfred E T supt W H Moore's h 619 Hale P C
Alfred L foreman U S M Co h 13 Burton ave
Andrew W pres Naumk Buffing mach Co and Bev Nat'l Bank also sec'y and treas Bev G & E Co 223 Cabot h 36 Hale [1 Friend
Arthur W foreman 91 Rantoul h
Bertha b 36 Hale
Carl tinsmith b 11 Pierce ave
Charles G shoe wkr h 19 Newbury [h 84 McKay
Chester E foreman U S M Co
Chester P janitor (B) b 129 Water [view ave
Clarence mngr (B) h 12 Lake-
Cora M teacher McKay school h 161 Cabot [at Salem
David T foreman 105 Rantoul h
Edward W (Rogers & Chase) 130 to 140 Cabot h 11 Pierce ave
Glover W student b 19 Newbury
Helen teacher (S) b 18 Thorndike [nut
James E shoemaker h 13 Chest-
Jennie Mrs waitress 83 Elliott b do
Jessie b 11 Pierce ave
John mach b 11 Pierce ave
John A teamster h 129 Water
Joseph F h 34½ Lothrop
Judson O emp U S M Co h at Boston
Lillian W h 188 Hale
Martha K wid William C b 30 Pleasant [ker b 8 South
Mary C wid Joseph F dressma-
Mercy rms 26 Broadway
Walter O clerk 130 Cabot b 11 Pierce ave
& Chase (Edward W Rogers and Charles P Chase) furniture 130 to 140 Cabot
Rolfe J Frank rem to Salem
Rollins Adrian F confectioner 8 Harrison ave h do
Amaziah C shoe wkr b 58 Cabot
Elmer E (Goodyear Shoe Rep Co) 262 Cabot b 36 Appleton ave
F (Pea) s r 29 Marsh ave
George W mach b 58 Cabot
Harold F chauffeur b 8 Harrison ave
Ichabod laster b 58 Cabot

R. E. Henderson & Co. All Kinds of Insecticides and Scalesides for Sale
5 COLON STREET. P. O. BOX 244. Telephone. BEVERLY, MASS.

George L. Cann, MASON Telephone **55 Broadway, Beverly**

HOUSE LOTS FOR SALE Solon Lovett Tel. 255-W
602 Cabot Street or 63 Federal Street, .·. Beverly, Mass.

Rollins Lina B asst bkkpr 58 Rantoul b 33 Appleton ave
Merion E laundress b 427 Cabot
Stephen E watchman b 58 Cabot
William E (Goodyear Shoe Repairing Co) 262 Cabot h 36 Appleton ave
Rollinson Frank W foreman U S M Co h 12 Arlington ave
Romanowski Charlie emp U S M Co h 17 Agate
Tony mach b 17 Agate
Walter mach b 17 Agate
ROOM AGENCY rooms to let 345 Cabot See page 783
Roomes Albertine wid William J hkp b 17 Home
Ropes Drug Co of Beverly William H Herlihy mngr drugs 188-190 Cabot
William H foreman 53 Broadway h 18 Lovett
Rosceth Beosi lab b 61 Park
Rosen Davida A student b 75 Odell ave
John A mach h 75 Odell ave
Rosenau Gustave rem to Boston
Rosenblatt Philip blacksmith 443 Rantoul h 49 Federal
Rosenblom Jacob emp U S M Co b 395A Cabot
Louis real est also grocer 395A Cabot h do
Malah rem to Salem
Rosenthall Walter shoe repairer 22½ Cabot h 24½ do
Ross Chester B teacher High sch h 65 Essex [Lovett
Clara teacher High sch rms 57
Fred B clerk 7 Wallis h 33 Arthur [ave
Howard L mach b 5A Clifford
James J hairdresser rms 381 Cabot
Rossi Giovanni lab h 8 Jasper
Henry shoe wkr b 10 Jasper
Pasquale lab h 10 Jasper
Patsey lab b 10 Jasper
Vincenzo lab b 156½ Park [Cabot
Rougvie Francis W grinder h r 563
Rouillard Adelard grocer (S) h 42 Grant
ROULIER JAMES P physician 37 Railroad ave h do Office hours until 9 a m 2 to 3 and 7 to 8 p m
Rene P chauffeur b 37 Railroad ave [7 Beckford
Roulo Alfred J emp U S M Co rms
John B insp U S M Co h 17 Briscoe
Rounds Millard F furniture repairer 214 Cabot h 65 Enon
Roundy Azor gardener h 572 Essex
Azor E market gardener 66 Hull h do (26 Federal
Fred A janitor McKay school h
Lucy M student b 66 Hull
M Alice stenog (B) b 61 Lovett
Perley B clerk (B) b 312 Cabot
Richard A student b 26 Federal
Rourke Joseph J student b 20 Haskell B F [h 20 Haskell B F
Thomas foreman Connolly Bros
Rowe Alice A student b 2 Enon
Arthur L shipper 135 Park h 8 Doane ave
Bennett real estate also painter 19 Union h 24 do
Burton M student b 8 Lowell
Charles A clerk (B) b 14 Lovett
Delia wid James A h 14 Lovett
Etta H clk 240 Cabot b 97 Bisson
Frank E mngr 10 Bay h do
George B mach h 32 Appleton av
George E (Millett Woodbury & Co) 105 Rantoul also (F A Seavey & Co) 105 do h 150 Dodge [ell
George N clerk (Pea) h 6 Low-
Henrietta S wid Charles A h 97 Bisson [Bisson
Herbert E shoe wkr h r 70 Cabot
Martha P student b 150 Dodge
Philip student b 150 Dodge
Roger E moth wkr h 62 Bisson
William A pres Harper Garage Co h 2 Enon
William T h 2 Enon [ave
Rowell Doris G student b 16 Taft
Edward B rem to Georgetown
E McKinley rem to Georgetown
John C clerk 278 Cabot h 16 Taft ave [Taft ave
Sidney clerk 226 Cabot b 16
Thomas B rem to Salem
Roy A lab h 36 Front
Edward M mach h 12 Bennett
Frank E emp U S M Co h 299 Cabot [mon
Royal Emma F wid Geo F b 51 Si-
RUBENSTEIN BROS (Jacob Joseph and Harry) vulcanizing bicycles etc 208 Rantoul See page 794
Harry (Rubenstein Bros) 208 Rantoul h 43 Roundy
Jacob propr Rantoul Ice Cream Parlor 265 Rantoul also (Rubenstein Bros) 208 do h 265 do [Rantoul h 162 Park
Joseph (Rubenstein Bros) 208

HARDY VINES Strong, Healthy Plants Send for Catalogue **SOUTHWORTH BROS.** Near 602 Cabot St., also on Conant St. BEVERLY, MASS.

Contractors' and Builders' Supplies
WHITCOMB-CARTER CO., 186 CABOT ST. BEVERLY Tel. 882

Fertilizers A. DODGE & SON CORP., 70 Park St., Beverly
Eastern Elevator and Mills

Rubin Rose rem from city
Sam rem from city
Rudderham William H buyer (S) h 40 Central [Pickett
Ruddock Fannie L wid Horace b 23
Ruest Joseph L delivery clerk h 2 Congress
Narcisse chauffeur h 2 Congress
Orea b 2 Congress
Ruggeri Giovanni lab h 504 Rantoul
Rumball George W asst supt (B) h 56 Enon [h 6 Longfellow
Rumble Charles A emp U S M Co
Grace C b 6 Longfellow
Herbert F shoe wkr b 6 Longfellow [low
Mary L boxmaker b 6 Longfel-
Rumford Margaret C wid John Q hkkpr at 57 Bridge
Rumsey Robert foreman 105 Rantoul h at Swampscott [Bridge
Rundlett Chester C clerk (S) b r 115
Elmer M shoe wkr h 18½ Highland ave
Runnals Delmar shoe wkr b 27 Pond
John N shoe mkr h 27 Pond
Benjamin E lab b 27 Pond
Russell Agnes J Mrs rem from city
Anne b 7 Front
Annie B wid Joseph h 3 Ashland
Arthur R boxmaker b 3 Ashland
Carl C rem from city
Ellen wid George H h 2 Hardy
Fred rem to Lowell
Genevieve b 7 Front
Jacob clergyman also janitor U S M Co h 7 Front
Lena B stenog (B) b 3 Ashland
Oscar J emp U S M Co h 7 Trask
William bricklayer h 508 Elliott
William H shoe wkr h 4 Davis
William J driver b 3 Ashland
Russian Jacob rem to Woonsocket R I
Russo Felice shoe wkr h 16 Cox ct
Louis grocer 23 Front h do
Rust Claribel W bkkpr b 335 Cabot
Dorothy S b 335 Cabot
Edward A hairdresser 51½ Broadway rms at Danvers
Flora E wid Henry F h 335 Cabot
Harold H carp b 30 Pond
John D roofer (B) b 14 Federal
Linwood P piano tuner 469 Rantoul b do
Lizzie M stitcher b 142 Elliott
Max P farmer b 24 Bartlett
Otis W (Jones & Rust) 465-467 Rantoul h 17 Whitney ave
Raymon A carp b 335 Cabot
Rust Susan D wid John P h 14 Federal [32 R R ave
Rutherford Grace clerk 242 Cabot b
Rutstrom Reuben N mach h r 277½ Cabot [ave
Ruthven James moulder h 9 Opal
Ryal Side Club 50 Livingstone ave
Side Market Heaphy Bros props 127 Bridge
Side Stock Farm (Elmer A Lothrop) 15 Winthrop ave
Ryan Charles S b 2 Charles
Daniel A mgr 100½ Cabot h at Somerville
Edward lab h 153 Park
Elizabeth F Mrs b 11 Fayette
John rem to Dedham
John A h 155 Park
John Barry (N Y City) s r Bay View ave
John P shoemaker h 32 Arthur
Joseph city emp b 155 Park
Kathleen M stenog U S M Co b 19 Lyman [h 6 Front
Margaret wid Michael laundress
Margaret I student b 19 Lyman
Mary wid Maurice h 7 Roundy
Nellie F shoe wkr b 7 Roundy
Patrick rem to Boston
Patrick J printer b 7 Roundy
Thomas J foreman U S M Co h 19 Lyman [Lyman
Thomas J jr emp U S M Co b 19
William shoemaker b 7 Roundy
William 6 Columbus ave rem to Boston [lingwood ct
Ryder Charles shoe cutter h 11 El-
Gladys nurse Bev Hosp b do
Rydgren Erick emp U S M Co h 24 Lothrop [toul h do
Ryer Angeline J Mrs lodgers 90 Ran-
Rylander Charles rem to Conn
Ryther George H mach h 31 Arthur

SAARI INO maid at 18 Hale
Sabin Ernest E draughtsman U S M Co h 11A Lennox [6 Elm
Herbert M draughtsman U S M Co rms 6 Elm
Sacco Antonio grocer 262-266 Rantoul h 266 do
Block 258 to 266 Rantoul
Thomas W rem to Watertown
Sachetti Donato stone cutter b 4 Creek
Ernest mach h 4 Creek
E lab h 17 Creek
Saint Amant Joseph lab h 16 Thorndike [14 Lennox
St Clair Gladys physical instructor b
Harry M stair bldr h 14 Lennox

City Square Garage. Beverly, Mass. Tel. 124-W. Welding, Storage Battery Charging, Repairing of All Kinds. **W. E. JONES** Gloucester Crossing

BEVERLY TRUST COMPANY 217 CABOT ST. **Pays Interest on Inactive Accounts**

SHEEHAN & MURPHY
260 Cabot St., Beverly. Tel. 137-W Beverly
15 Bow St. and 87 Flint St., Salem
Special Attention to Care of
Steam & Hot Water Boilers

St Clair H Milton patternmaker b 14 Lennox [School
St Hiliare Antonio shoe wkr h 16
St John Episcopal church Hale n West B F [h at Salem
St Laurent Elizer dinker 63 Federal
St Linger Fred mach h 27 Lyman
St Margaret's church Hale B F Rectory 668 Hale B F [Bow
St Peter's Episcopal church Cabot c
St Pierre Augustus died May 7 1915
Frank lea wkr b 14 Summit ave
Laura b 8 Congress
Rosanna oper b 8 Congress
Stephen mor wkr h 8 Congress
Virginia wid August h 274 Rantoul
Salem Water Works wharf 47 Water reservoir Salem st pumping sta Wenham Lake [Salem
Salmon Alice clerk U S M Co b at
Saltonstall John L (B) s r Hale n Prince [Mason
Salvanelli Albert barber h 19 Mason
Salvation Army 9 Hale [do
Sam Charley laundry 384 Cabot h Wah laundry 125 Rantoul h do
Samaris Cristo shoe wkr h 100 Rantoul [tor 11 Lowell h do
Sampson Clifford A physicial direc-
Rubin (Rantoul Hardware Co) 278 Rantoul h 276 do
Simon clerk U S M Co b 276 Rantoul [h 90½ Essex
Sanborn Charles S emp U S M Co
Fred H emp U S M Co b 90½ Essex
May F clerk U S M Co b at Salem [35 Winthrop ave
Medicine Co P E Sanborn prop
Nellie M wid Wilmer E bookkeeper b 110 Essex
Percival E propr Sanborn's Market h 35 Winthrop ave
Ruby rem from city [h do
Ulysses S G forester 32 Ober
Sanborn's Market P E Sanborn prop 33 Witnhrop ave [h 8 Swan
Sandberg Charles A carp U S M Co
Julia M V student b 8 Swan
Robert N mach b 8 Swan
Sanders see Saunders [Wallis
Sanderson George mgr 98 Park h 31
Sands Carl H student b 16 Lennox
George A cabinet maker 25 Mulberry h do
George A forester b 137 Lothrop
John shoemaker h 16 Lennox
Lizzie N wid Stephen B h 576 Cabot
Sanford Clyde M mach h 27 Simon
Elizabeth M bkkpr 142 Cabot b 10 Summer
Sanford Freeman D emp U S M Co h 59 Enon [Summer
Herbert B pattern maker h 10
Loren H student b 10 Summer
Sango John lab h 8 Cliff
Sangster F W Beecher carp h 29 Federal
Minnie H b 29 Federal [ct
Sanona Steven shoe wkr h 5 Phillip's
Santamari Paul lab h 133 Hart B F
Santin Antonio b 261 Elliott
Tarcesio lab b 261 Elliott
Santospiritto Manuel groc 330 Rantoul b 145 Park
Saperstein Harry agent Armstrong News Co Bev R R sta b at Boston [Rantoul
Sapovitz Benjamin shoe wkr b 273
Sarao Aldorinio barber 102 Elliott h 252 Rantoul
Sargent Ana C supervisor of domestic science public schools b 53 Lovett
Charles F student b 169 Lothrop
Charles S edgesetter h 2 Lovett
Earl L treas (E L Sargent Co) 294 Cabot h 4 W Dane
Earl L Co Earl L Sargent treas druggists 294 Cabot
Fred G foreman 101 Rantoul h 169 Lothrop [sex
George W shoe cutter h 271 Es-
Harriet S wid Alonzo b 31 Stone
Horace carp h 151 Essex
Judith C Mrs h 48 Front
Leo M mach h 4 Northern ave
L Helen supervisor drawing public schools rms 27 Central
Mary maid b 34 Thorndike ave
Paul carp h 68 Essex
Ralph W b 271 Essex
Roger P rl est (B) and 151 Essex b do
Ruth clerk 156 Cabot b at Salem
Wilfreda V pres (E L Sargent Co) h 4 West Dane
Sargeson Ethel asst clerk 316 Rantoul b 91 Colon [lon
Harry emp U S M Co h 91 Co-
Sarri Saimi maid at 83 Lovett
Saucier Frank E heel worker h 32 Mechanic
George H mach h 4A Charles
Saulnier John W mach h 37 Beckford [Rantoul
Saunders Aaron S shoe cuter h 461
Alfred W st car cond b 47 Chase
Arthur E foreman U S M Co h 32 Ocean
Benjamin P mach h 47 Chase
Clara D shoe wkr b 47 Chase
Everett L mach h 30 Bennett
Fred caretaker h Preston pl B F

Shade Trees in Assortment Southworth Bros. Send for Catalogue
Near 602 Cabot Street, also on Conant Street
BEVERLY, MASS.

Certified Milk, Prospect Hill Farm, Essex, Mass.
J. A. & W. H. GOULD, Proprietors - - Telephone Essex 13
Delivery on the North Shore, Boston and Brookline

Foreign and Domestic Table Waters
Deerfoot Farm Products
H. P. Woodbury & Son
123 HALE STREET, BEVERLY Telephone Connection

R. E. Henderson & Co. All Kinds of Insecticides and Scalesides for Sale
5 COLON STREET. P. O. BOX 244. Telephone. BEVERLY, MASS.

Saunders Grace M bkkpr U S M Co b 82 Essex
Linnie H b 47 Chase [toul
Mahala wid Wm H b 461 Ran-
William H painter h 13 Mulberry
William T carp h 93 Bisson
see Sanders
Saville Edith E saleswoman (S) b 46 Bridge [Bridge
Fannie M wid Edward E h 46
Savino Antonio teamster h 231 Rantoul
Sawaska Mary rem to Lynn
Peter rem to Lynn
Peter jr rem to Lynn
Sawtelle Albion F rem to Malden
Sawyer Charles H h 84 Cabot
Edwin laundry wkr r 63 Federal b at Wenham
SAWYER ELBRIDGE C carriage manufacturer and trimmer also automobile painting and repairs 218 and 226 Rantoul h 5 Summer See page 777
Frederick P shoe cutter h 5 Doane ave [View ave
Henry B (Brookline) s r Bay
Louis C musician b 84 Cabot
Lydia A wid Robert G b 27 Odell ave [ave
William L carp h 11 Ellsworth
Saxby Marcia A wid George b 93 Cabot [Chase
Scagliotti Costanzo laborer h 53
Scale Frank A painter 9 Mason h do
Scales Carl E shoe cuter h 12 Hayes ave [h 406 Rantoul
Scanlan Bartholomew J teamtser
Dennis emp U S M Co b 24 Charles
Louisa hkkpr at 36 Butman
Martin motorman b 24 Charles
Thomas H shoe wkr h 33 Wellman
Scanlon John mach h 35 Grant
Michael emp U S M Co b 431 Cabot [Cabot h 5 Monroe
Scanzani Alfonzo shoe repairer 264
Scechovey Emma maid at 3 Sargent ave [at Salem
Scheft Cornelius clerk 149 Cabot b
Harry propr Bev Cut Price Boot Shop 149 Cabot rms 32 Railroad ave [h 12 Fayette
Scher Axel T inspector U S M Co
Charles C carp h 25 Ashton
Edna E b 12 Fayette
Haro d C student b 25 Ashton
Mabel A bkkpr (Pea) b 12 Fayette [Cabot
Schilling George R chauffeur h 304
Schofield Frederick tracer U S M Co h 10 Lennox [10 Lennox
Jennie H bkkpr 278 Cabot b
Wentworth supt Gulf Refining Co h 70 Lovett
Wentworth H student b 70 Lovett [died Aug 9 1914
Schunacher Magdalena wid Carl G
Sciamonna Vincenzo lab h r 142 Park
Scollins William L compositor 169 Cabot h 44 Wallis [roe
Scorzani Alfonzo shoemkr h 5 Mon-
Scott Charles H supt 545 Cabot h 570 do
Ernest M last wkr h 242 Rantoul
James chauffeur b 63 Lothrop
James A h r 70 Lothrop
John J rem to Montana
Sherman S lab h 31½ Cabot
Walter D carp h 18 Hayes ave
William mach h 11 Woodland ave [9 Scott
William H foreman 564 Cabot h
Scotti Richard mach h 15 Mason
Scoville George F music teacher 11 Judson h do
John W rem to Everett
Scribner E William painter h 18 Mulberry [6 Harrison ave
Scruton Sarah F wid George H b
Scullin Charles G pool 2 Vestry h 33 Chapman
Seagraves Edward mach b 5 Mill
Searle Willard A bkkpr U S M Co h 15 Whitney ave
Sears Eben W jr agt Boston American h 72 Cabot
Everett W carp h Walcott rd
Frederick R jr (B) s r off Hart n Hale B F
Sears Harry E physician and assoc medical examiner 25 Broadway h do Office hours 1 to 3 and 7 to 8 p m Sundays by appointment
Henry F Dr (B) s r off 241 Hale
Herbert M (B) s r Hale n Mingo Beach P C
Philip S (B) s r Branch lane off Common lane P C
Phyllis (B) s r Hale n Mingo Beach P C [ot
Roland C asst oper (S) b 31 Cab-
Seaside (The) (Eaton & Hobbs) restaurant Lothrop c Bay
Seaver Edward W clerk U S M Co h 26 Mulberry [22 Judson
Percy E foreman U S M Co h
Seavey F A & Co (George E Rowe) shoe mnfrs 105 Rantoul
Seccombe Mary J bkkpr (B) b 16 Bertram

Crosby & Cann, CEMENT AND GRANOLITHIC WORK A SPECIALTY
Lewis A. Crosby. .·. Tel. 747-W .·. 33 Prospect St., Beverly

HARPER GARAGE CO., **Beverly, Mass.**
First-Class Cars to rent with Careful Chauffeurs. **Tel. 59**

Sechovys Henry clerk 418 Rantoul b at Salem
Second Congregational Church Conant c Cabot [at Salem
Sederquist Norman carp 126 Park h
Seeley Edward L fisherman h 20 Hobart ave [ave
Elias L fisherman h 20 Hobart
Segreve Thomas F mach h 15 Whitney ave
Segrullani Angelo lab b 142 Park
Dominic lab b 142 Park
Severenio lab b 142 Park
Seifert Herman E foreman U S M Co h 9 Pickett [Ober
Selby William J coachman h 52
Selfe Abby S wid William A b 115 Corning [do
Seligman Myer bottler 95 Elliott h
Sellenger Amelia F b 179 Hale
A John gardener h 179 Hale
Emila E b 179 Hale
Emma student b 179 Hale
John W gardener b 179 Hale
Selman Frank lab h 61 Park
Semeraro Carmelo hairdresser 262½ Rantoul rms 90½ Park
Frank student rms 90½ Park
Lousi rem to Springfield
Semple Alice M b 6 Prospect [B F
I W (Phila Pa) s r Hale n High
John W lab h 6 Prospect
J William jr steam fitter b 6 Prospect
Seppala Eli maid at 26 McKinley ave
Sereno Jack carp h 250 Rantoul
Serenson George emp U S M Co b 24 Lothrop [18 Chase
Serro Carolina clerk 372 Rantoul b
Servigo Giovanni lab h 26 Home
Philipe lab h 26 Home
Silvestes lab h 26 Home
Severance R A rem from city
Seville Katherine b 163 Lothrop
William draughtsman U S M Co h 163 Lothrop
Seward Caroline E wid Turner N b 394 Rantoul
P J emp U S M Co rms 436 Rantoul [throp
Seylan Gernhild maid at 91 Lo-
Shackelford George A machine oper h 4 Quincy Park
Louis A chauffeur 199 Cabot h 20 Appleton ave [Federal
Shailer Harriet wid Varnas S b 23
Hezekiah emp U S M Co h 23 Federal
Shannehan Arthur L rem from city
Frank student b 6 Glidden
George W foreman U S M Co h 6 Glidden
Shannehan Roy A student b 6 Glidden [Kinley ave
Shannon Albert shoe wkr b 20 McAlexander R emp U S M Co h 20 McKinley ave
Annie b 20 McKinley ave
Catherine wid William died Apr 22 1914 [ave opp 266
Shaper John gardener h off Brimble
Shapleigh Arthur L conductor B & M R R b 46 Cabot
Marion D (Salem Perfect Letter Co 221 Essex S) b 46 Cabot
Simon
Sharp Charles S W shoe wkr h 39
Sharpe Annie nurse rms 47 Abbott
Sharrock Joseph painter b 15 Vestry
SHARROCK WILLIAM house painter paper hanger interior decorator and sign writer 15 Vestry h do See page 797 [dike h do
Shatswell James A phys 15 Thorn-
Mary E teacher South sch b at Salem [Bridge
Shattuck Charles H mach h 41½
Herbert W clerk 302 Cabot h 13 Walnut ave [Bridge
Irene A clerk U S M Co b 41½
Lucy O student b 41½ Bridge
Shaw Alexander rem to Danvers
Annie C wid William L h 469 Rantoul [Witch lane n Hale
Cora L wid Gardner H (B) s r
Edson C shoe wkr b 282 Rantoul
Eugene A rem to Milford
Florence S dressmkr h 11 Mill
Forbes rem to Peabody
Harriet A matron 12 Lovett b do
Herbert B (B) s r off Ober opp Neptune [469 Rantoul
Jesse W emp U S M Co b
Joseph lab rms 235 Rantoul
Katherine L wid Lewis h 18 Ropes [Wenham line B F
Louis Agassiz s r Preston pl n
Louis E police officer h 26 W Dane
Pauline A wid Quincy A (B) s r Greenwood ave P C
Perry L installer h 18 Ropes
Quincy A 2d broker (B) h Hart n Wenham line B F
Quincy A (B) s r off Hale n Thissell P C
Thomas foreman rms 18 Prospect [h at Danvers
William H foreman 101 Rantoul
Shay William M clerk U S M Co h 4 Front [Haskell B F
Shea Catherine wid Cornelius h 111
Cornelius mason b 111 Haskell B F

NURSERY STOCK A Full Line Send for Catalogue **SOUTHWORTH BROS.** Near 602 Cabot St., also on Conant St. Beverly, Mass.

Whitcomb-Carter Co., AUTOMOBILE SUPPLIES
186 CABOT STREET *Telephone 882* *BEVERLY*

Grain A. DODGE & SON CORP., 70 Park St., Beverly
Eastern Elevator and Mills

CITY SQUARE GARAGE, Beverly, Mass. Tel. 124-W. Cole Cars, Renting, Vulcanizing, Supplies W. E. JONES
Gloucester Crossing

Shea Daniel gardener b 111 Haskell B F
Dennis F fireman b 111 Haskell B F [ave
Edward F painter b 64 Railroad
John caretaker Wm A Slater's h 18 Prince [b 45 Butman
John A meat cutter 296 Rantoul
John J teamster b 111 Haskell B F [do
John J physician 14 Bartlett h
Joseph electrician b 18 Prince
Joseph H lab b 26 Charnock
Katherine maid at 81 Lothrop
Katherine F bkkpr (S) b 23 Arthur
Michael J plumber h 32 School
Shear Edward emp U S M Co b 162 Park
Sheehan John H stitcher h 13½ Union [coe
Margaret nurse rms 17 Bris-
Mary A maid at 556 Cabot
Maurice R (Sheehan & Murphy) 260 Cabot h at Salem
Thomas emp U S M Co b 15 Beckford
SHEEHAN & MURPHY (Maurice R Sheehan and John P Murphy) plumbers 260 Cabot See head lines in Bev and Salem names [Mill h do
Shefts Louis shoe rep and variety 9
Sheil Alice G hkpr Bev Hosp b do
Sheldon Annie R b 16 School
Esther W h 44 Abbott
Fidelia h 44 Abbott s r 13 Lakeview ave
Joseph E laster b 267 Rantoul
Lillian F teacher (B) h 44 Abbott [School
Martha R wid Joseph B h 16
Mary E maid at 59 Lothrop
Shenell see Chenell [ingstone ave
Shepard Alphonso J carp h 65 Liv-
Edna b 65 Livingstone ave
Elmer O clerk 174 Rantoul h 494 do
Ernest H clerk b 177 Rantoul
Frank B rem to Lynn
Harry P variety 174 Rantoul also lodgers 177 do h do
Lewis A mach h 30 Eastern ave
Louise clerk U S M Co b 65 Livingstone ave [ingstone ave
Marion shoe wkr b 65 Living-
Nellie A wid Frank A b 177 Rantoul
Sher Jack lab b 738 Hale B F
Sherman Ada C wid Andrew W h 74 Cabot
Clifford W driver b 74 Cabot
Sherman Everett H emp U S M Co h 1 Dane [Elliott
Fred emp U S M Co rms 41
Harry C driver h 13 Fayette
see Schurman [Pierson
Sherrwell Walter W fireman b 45
Shlien Louis shoe wkr rms 199 Rantoul
Shoemaker Annie M Mrs deceased
Sholds Emmet D laundryman b 26 Mechanic
Leslie fisherman h 26 Mechanic
Shore Charles mach rms 11 Columbus ave
Shortell Joseph P (M Shortell & Son) 97 Rantoul h at Salem
SHORTELL M & SON (Joseph P Shortell) shoe mfrs 97 Rantoul See page 521
Thomas F rem to Milford
Shuman A (B) s r Woodbury c Ober
Isaac tailor 776 Hale B F h at Boston
Sidney E (B) s r 89 Lothrop
Shute Edwin L tool mkr h 25 Whitney ave [liott
Sibley James teamster rms 93 El-
Sign Studio The (Karl A West) 205 Cabot
Sihpol Rene mach h 20 Webber ave
Siikaner Ida maid at 31 Abbott
Silsbee Arthur B (B) s r off Prince
Charles A clerk (L) h 28 Pleasant
Katharine (B) h 31 Boyles
Philip S painter rms 285A Cabot
Thomas (B) s r off Prince
Silva Anthony G rem to Winthrop
Antonio hairdresser 90 Cabot h 8 South
Belle music teacher 8 South b do
Eleanor G b 8 South
Ida b 8 South
Joseph P last mkr h 56 Bartlett
Mary A milliner 84 and 169 Cabot b 8 South
Silver George F rem to Canaan N H
Harvey L cutter h 11 Whitney ave
Jacob painter b 48 Pond
Laura shoe wkr b 29 Chapman
Sam painter h 48 Pond
Saul clerk (S) h 23 Simon
Silverberg Morris (New York X Boston Tailoring Co) 26 West s r do
Silverio John lab h 145 Park
Silvio Dominic lab b 143 Park
Votavio lab b 136 Park
Simard Wilfred J mach h 7 Herrick Haskell B F
Simmons E H Mrs h 46 Federal
John H foreman 91 Rantoul h 10 Wellman

J. E. WOOD 8 Railroad Avenue **Cadillac Automobiles**

W. H. McCORMACK AUTOMOBILE PAINTING and TRIMMING
326 Rantoul St. Beverly, Mass. Tel. Conn.

ORDER NORTH SHORE ICE CREAM for Churches, Lodges and Receptions, etc. Special Price on Large Orders. Brick Form Our Specialty Telephone, Beverly 70

Simmons Mary bkkpr b 10 Wellman
Mary J wid John H died July 16 1914
Ralph C inventor h 86 Dodge
Simon Joseph L real estate 395 Cabot h at Salem
Simonds Clarence E tool maker rms 9½ Pierce ave
Eleanor G b 33 Pond
Elizabeth R student b 33 Pond
Simonds Harry F shipper U S M Co h 288 Cabot
Mary F wid Horace F b 33 Pond
Sue C stenog (B) b 33 Pond
see Symonds
Simoneau Isaie mach h 25 Mill
Simonelli Peter barber h 53 Chase
Simones Edwin teamster h 43 Cabot
Josph tailor 184 Cabot b 32 R R ave
Simpkins Nathaniel S jr (B) s r 48 Haskell
Simpson Alexander died May 26 1915
Catherine Mrs grocer 52 Bridge h 54 do
Edward A sales h 54 Bridge
Ellard H clerk b 4 Bridge
Howard L teamster h 13 Lothrop
James H shoe mkr b Brimble ave byd Colon
John G cutter h 28 Atlantic ave
John T mach b 4 Bridge
SIMPSON JOSEPH physician 156 Cabot h at Essex Office hours 9 30 a m to 12 m and 1 30 to 4 p m daily Wed and Sat 7 to 8 p m Sundays 11 a m to 2 p m
Ralph C rem to So Berwick Me
William A foreman 82 River h 4 Bridge [ave
Sinclair Aravesta Mrs h 23 Atlantic
Charles H h 23 Atlantic ave
Chester W letter carrier P O b 23 Atlantic ave
Lemuel W mach b 19 Green
Sarah M wid Charles T housekeeper at 19 Green
Sing Chin laundry 125 Rantoul h do
Lee laundry 447 Rantoul h do
Quong laundry 79 Cabot h do
Sinnicks Fannie A student b 46 Abbott [4 Judson
Mark foreman B & M R R h
Sirois Alfred A shoe wkr b 15 Smith
Elzear H lab h 15 Smith
Sirolli Victor shoe wkr h 16½ Porter
Sjoberg Karl A pattern maker h 30 Grant [ble ave
Siguard poultryman h 219 Brim-
Skedd Elmer E baker 121 Cabot h 39 Central [to Canada
Skeffington Jessie wid William rem
Skinner Charles F rem to Maine
Helen C teacher High school b at Lynn
John B (S) s r 4 Jacobs ave
Skolnick Harry baker h 48 Pond
Skurtos Spearas shoe wkr h 12 May
Slater Frank S lumper h 303 Cabot
Martin T carp h 11 Winter
Slattery Catherine maid at 73 Lothrop [man
Charles H shoe wkr b r 13 Well-
James lab h r 13 Wellman
John fireman h 37 Wellman
Slaven Charles A clerk 127 Bridge b 15 Bennett
Charles H mach h 26 Simon
Frederick operator h 26 Simon
Harold emp U S M Co b 26 Simon [Essex
Slowam Charles M stitcher h 91
Small Celia J wid Wm A b 59 Bridge
Clarence B rem to Maine [liott
John C quartermaster h 373 El-
Laurie A last mkr h 30 Bartlett
Patrick J mach h 12 Jasper
Robert O dept comm of Education h 70 Dane [wards
Susan R wid Zenas B h 6 Ed-
Susie D b 373 Elliott
Walter G driver b 373 Elliott
Warren carp 126 Park h at Danvers [8 Pond
Smallie Calvin P sales 294a Cabot h
Smart Joel O mach h 267 Elliott
Smith Abraham tailor 262A Cabot rms 3 Pleasant
Albert h 7 Thorndike
Albert B rem from city
Albert E eng h 138 Lothrop
Alex b 14 Kernwood ave
Alfred blacksmith h 25 Beckford
Alice G b 7 Thorndike [rop
Benjamin polisher rms 34 Loth-
Bertha M waitress b 93 Elliott
Bertram L mach h 58 Bridge
Calvin V student b 18 Madison ave [River
Charles crossing tender (S) b 19
Charles E ins agt h 466 Cabot
Charles E h 10 Chestnut
Charles E foreman 55 Bow h 339 Cabot [cross h at Man
Charles H gateman West st R R
Charles L forester b 11 Odell ave [Rantoul
Charles M pattern maker h 14
Charles S butler (B) h 101 Odell ave [h 28 Broadway
Clara principal Hardie school
C Leroy forester b 11 Odell ave
Daisy rem to Salem
David C teaming 29 Federal h do
Doris E student b 15 Myrtle

HARDY VINES Strong, Healthy Plants Send for Catalogue SOUTHWORTH BROS. Near 602 Cabot St., also on Conant St. BEVERLY, MASS.

MILK Certified by the Medical Milk Commission of Boston produced and delivered by Prospect Hill Farm, Essex, Mass. J. A. & W. H. GOULD, Props. Telephone Essex 13

CANNEL COAL for OPEN GRATES
JOHN GIRDLER - - - 15 CABOT ST. - - - BEVERLY

Smith Duncan T boatman h 29 Everett B F
Edith teacher b 44 Abbott
Edward L mach U S M Co h 8 Enon [Chestnut
Edwin W draughtsman h 3
Edwin W B gardener b 3 Orchard
Elizabeth L clerk U S M Co b 26 Charles
Elizabeth M shoe worker b 16 Chestnut [lantic ave
Ella P wid Weldon B h 14 At-
Ellen b 7 Thorndike
Elvina H b 14 Stone [Essex
Emma F wid George W h 76
Ernesto deceased
Eva waitress (S) rms 5 Mill
E Mabelle b 76 Essex
Fannie A clerk (S) b 6 Chapman
Flora H music teacher 213 Bridge b do
Frank C clerk 214 Cabot rms 88 Essex [40 Federal
Frank L clerk U S M Co rms
Franklin h 51 Livingstone ave
Fred S ins (B) h 83 Lothrop
Frederick emp U S M Co h 41 Rowell ave [Mulberry
George foreman U S M Co h 1a
George A furn mover 252 Cabot b 76 Essex
George A mach h 3A Clifford av
George C h 3 Locust ave
George E elec h 23½ Lovett
George S lab b 16 Chestnut
George W rem to Salem
Gordon P rem to Salem
Harry C mach h 41 Mill
Harry M emp U S M Co h 28 Winthrop ave [Bridge
Hattie L wid Willis C b 58
Hazel F b 14 Stone [Chapman
Helen A wid Samuel E h 6
Henry M draughtsman b 278A Cabot [ave
Howard D mach h 4 Lake View
Hugh mason's tender b 19 River
Ina A b 49 Hale
SMITH IRA A machinist 221 and 223 Rantoul rms 25 Railroad ave See page 527
James mach h 37 Chase
James A advtg sol and ticket mkr b 25 Railroad ave
James O b 42 Grant
Jessie L b 29 Everett
John lab 1 Water h at Salem
John E eng 99 Rantoul h 7 Winthrop ave
John K mach rms 34 Broadway
John O H cutter h 14 Stone

Smith John W carp h 25 Pickett
Johnson carp h 18 Madison ave
Joseph pedler h 153 Park
Joseph pedler h 25 Bennett
Leander tool mkr h 44 Charnock
Lillian F teacher Prospect sch b 76 Essex
Lizzie shoe wkr b 6½ Folger ave
Lizzie E clerk U S M Co b 26 Charles
Louis S jeweler and optometrist 258 Cabot h 27 Lovett
Lydia F wid W H h 3 Orchard
Lyman H teamster h 26 Cabot
Margaret J wid Charles H h 16 Chestnut
Margaret R h 339 Cabot [man
Marian B teacher (L) b 6 Chap-
Marion L Mrs dressmkr 4 Lakeview ave h do
Martha rms 315 Rantoul
Martha D rem to Salem
Martha P librarian Bev public library h 7 Thorndike
Mary A Mrs h 399 Cabot
Mary A Mrs b 49 Hale
Mary B h 39 Bartlett
Mary E tel operator (Pea) b 16 Chestnut [Salem
Mary P wid Thomas rem to
Matthew coachman b 48 Hart B F [B) b 8 Mechanic
Orrison K clerk B & M R R
Percy C driver h 67 Bridge
Peter D gardener h 13 Knowlton
Philip S lea wkr b 10 Chestnut
Ralph L mach h 213 Bridge
Robert H mach h 30 High B F
Ruth M b 1A Mulberry
Sadie W b 15 River
Sarah wid James rem to Lynn
Sarah E wid Charles H b 28 Winthrop ave [stone ave ext
Sarah J Mrs nurse h 49 Living-
Sarah R h 39 Bartlett
Stephen S rem to Salem
S Ella wid Albert P b 32 Central
Thomas mach h 80 Colon
Thomas W carp h 63 Bridge
Viola G clerk 263 Cabot b 18 Madison ave
Walter F rem to WestvilleN H
Walter H asst paymaster B & M R R also (Larcom & Smith) 3 Jackson and 244B Cabot h 57½ Essex
William restaurant (S) also lodging house 93A Elliott h do
William A carp h 15 Myrtle
William A hostler h 18 Prospect
William B helper b 7 Winthrop ave
William G clerk P O h 18 Pond

R. E. Henderson & Co. Forestry, Tree Pruning and Transplanting, Spraying and Insect Work 5 Colon St., Beverly, Mass. P. O. Box 244, Tel.

George L. Cann, Contractor 55 Broadway, Beverly Telephone

HOUSES BUILT to Suit Purchasers Solon Lovett
602 Cabot Street or 63 Federal Street, Beverly, Mass. Tel. 255-W

Smith William G student b 93A Elliott
William H painter b 16 Chestnut
William H painter h 213 Bridge
William H E gardener h Neptune n E Corning [Elliott
William J emp U S M Co b 93
Willian J fireman h 7 Bennett
William J lab h 21 Marsh ave
SMITH WILLIAM M photographer 156 Cabot h 20 James See page 784 [ave
William N tool mkr h 33 Odell
William R baker 252 Cabot h 22 Essex [Vine B F
Smith's Exp Co F J Merrill propr 2
Snell Charles H rem to Conn
Mary J wid William D died April 10 1915 [Essex
Snelling George S sales (L) h 571 R P (Newton) s r West byd W Beach B F
Snoad Albert teamster h 40 Bartlett
Snow Barney shoe wkr rms 235 Rantoul [Cabot
Bernard N foreman (B) h 401
Everett A mach h 621 Cabot
Frank W plumber 16 Bow rms Y M C A
George H emp U S M Co h Douglas rd [way
Harry L shoe wkr rms 23 Broad-
Hubert M sales 58 Rantoul h 13 Wash s r off 7 Ober
Percy K mach b 2 Burton ave
Snyder Ralph rem to Buffalo N Y
Sophia E wid Naphtali nurse b 25 Pickett
Societe des Artisans 141 Cabot rm 2
Sohier Eleanor s r off Ober opp Nep-
Elizabeth P (B) s r off Ober opp Neptune
tune [opp Neptune
William D (B) s r off Ober
William D jr s r off Ober opp Neptune
Solaris Chester E b 16 Crescent ave
George E foreman 105 Rantoul h 16 Crescent ave
Herbert M helper b 35 Chase
Lillian F clerk B & M R R b 16 Crescent ave
Mary C shoe wkr b 16 Chestnut
W Herbert shoe cutter h 35 Chase s r 6 Hobart ave
Somes Frank W clerk U S M Co h 24 Raymond ave
Lorency wid Salmon W b 24 Raymond ave
Mabel H b 24 Raymond ave
Song Shop (L & M Fladger) proprs pianos etc 170 Cabot
Scon Soo Hoo laundry 14 West h do B F [ave
Soper Earle W student b 38 Rowell
Joseph E carp 38 Rowell ave h do
Sormunen Mary hkkpr at 4 W Dane
Soron Feliks lab h 51 Front
Scucy Joseph teaming 29 Wellman h do [Rantoul
Scunia John F farm hand h 380
Mary L emp U S M Co b 380 Rantoul [land ave
South Arthur A supt (L) h 10 High-
Fred H rem to Boston [ave
George E sec (B) b 10 Highland
M Florence rem to Boston
Southwick Adeline A wid George H h 27 Broadway
Albert L teamster h 15 Chestnut
Annie F b 23 Judson
Edward b 23 Judson
Elmer E lab b 3 Kernwood ave
George L real estate 18 Hale h do
Levi G teamster rms 41 Bow
Nelson A h 3 Kernwood ave
Norman S student b 18 Hale
Richard C student b 18 Hale
Roland W shipper b 3 Kernwood ave
Ruth student b 18 Hale
Sarah F wid Dewing h 27 Lovett
SOUTHWORTH BROS (Fred L and Charles A Southworth) landscape architects and nurserymen (71 Webb S) and n 602 Cabot See side lines Bev names
Charles A (Southworth Bros) n 602 Cabot b at Salem
Fred L (Southworth Bros) n 602 Cabot h at Salem
Sovas Harry shoe wkr h 9 Phillips ct
Spalding Charles L masseur 30 Bartlett h do
Edith B wid Asa J b 30 Bartlett
Spanks Charles M carp h 44 Chase
Mabel clerk (B) b 44 Chase
Sparadigliozzi Antonio lab h 766 Hale B F [dell ave
Spaulding Albert W mach b 33 O-
John T (B) s r Paine ave P C
William S (B) s r Paine ave P C
Spear Alfred M driver fire dept h 16 Roundy
Charles G died Sept 14 1914
Charles R clerk 273 Cabot h 10 May
E Eugene driver h 10 May
George A boxmaker h 478 Rantoul [Rantoul
George F emp U S M Co b 478

Shade Trees in Assortment Send for Catalogue **Southworth Bros.** Near 602 Cabot Street, also on Conant Street BEVERLY, MASS.

Whitcomb-Carter Co. **HARDWARE**
186 Cabot St. Beverly Tel. 882

Flour A. DODGE & SON CORP., 70 Park St., Beverly
Eastern Elevator and Mills

Spear Henry sales (B) h 21 B'dway
Margaret A Mrs h 10 May
Thomas G h 14 May
William A sales h 492 Elliott
William M gatetender Cabot st R R crossing h 17 Myrtle
Specchiullo Leonardo lab b 158 Park
Speliman Catherine maid at 30 Wash
Spence Richie A emp U S M Co h 10 Woodland ave
Spencer Alvah C chief draughtsman U S M Co h 7 Woodland ave
Edward L chauffeur b 154 Hale
James E stenog (B) b 4 Highland ave
Thomas janitor h 154 Hale
William chauffeur h 152 Hale
William lunch 64 Rantoul h 4 Highland ave
William H clerk 25 School b 4 Highland ave
Sperry Bertha rem to Attleboro
Spiller Allie E wid George A h 18 Brown [ford h do
Arthur P poultry bands 14 Beck-
Earl E student b 32 Thorndike ave
Ernest P mkt gardener 573 Cabot h do [Grant ave
E Augustus b 18 Brown s r
Martha A wid Augustus h 14 Chapman [Wash
N Augusta wid Frank C h 35
Robert LeRoy mngr (S) h 97 Odell ave
S Ellen stitcher b 14 Beckford
Victor H b 18 Brown
Spiriogiliozzi Vincenzo lab b 2 Creek
Splaine Anna G folder b 25 Arthur
Mary maid at 122 Hale
Mary wid Thomas h 25 Arthur
Thomas F (Cressy & Splaine) 173 Cabot also clerk U S M Co b 25 Arthur
Sponholtz Carl L designer and builder 6 Blaine ave h do
Sprada Guiseppe lab h 251 Rantoul
SPRAGUE BREED & BROWN CO Frank A Brown asst treas coal wood lime and cement 1 Water See page 800
Ernest M lab h 8 Blaine ave
George E treas Sprague Breed & Brown Co 1 Water h at Lynn
Henry B pres Sprague Breed & Brown Co 1 Water h at Swampscott
Spring-Rice Cecil Sir (Wash D C) s r Prince
Sproat Abbie L b 126 Dodge
Sprowl Exavier A b 12 Lennox
Squibb William John moulder h 20 Blaine ave
Squillace Steve barber 127½ Cabot h at Salem [ave
Squire Frank H mach h 7 Walnut
Squires Charles W (C W Squires Mfg Co) 55 Broadway h 12 Butman
C W Mfg Co (Charles W Squires) track switches 55 Broadway [7 Smith
Stacey Addison C emp 36 Cabot h
Harold W b 28 Pickett
Horace laster b 7 Smith
Horace A shipper 97 Rantoul b 13 Smith
Maude G b 7 Smith
Stafford Arthur L (Stafford Press) 122 Cabot b 31 Winthrop ave
Asa J mach h 31 Winthrop ave
Frank N shoe wkr b 20 Stone
Hattie M maid at 102 Lovett
Press (Stephen F and Arthur L Stafford) printers 122 Cabot
Sarah B student b 31 Winthrop ave
Stephen F (Stafford Press) 122 Cabot b 31 Winthrop ave
Susie A b 31 Winthrop ave
Stamper Charles F student b 4 Davis
Charles P fisherman h 4 Davis
Grose shoe wkr b 4 Davis
Jennie shoe wkr b 4 Davis
Jesse H pattern mkr b 3 Sturtevant
Standley Albert laborer and janitor Hose 4 house and Centreville school h 438 Essex [Hale
Amelia E wid Edward h 269
Annie E asst bkkpr 169 Cabot b 269 Hale
Arthur C frt agt (49 Federal B) h 32 Bow [B F
Arthur L foreman 6 Oak h do
Charles A gardener h 459 Cabot
Charles J farm hand b 281 Essex
Chester F carp b 9 Union
Chester H clerk (L) b 51 Lovett
Clifford W police officer h 9 Arthur
David student b 13 Ocean [ave
David gardener h 16 Budleigh
Dwight G plumber b 486 Essex
Edna A wid J Corning bdg house 110 Cabot h do
Edward A farmer h 409 Cabot
Edward F mason b 269 Hale
Eleanor student b 51 Lovett
Elizabeth T wid John H h 486 Essex
Elmer died June 15 1914 [sex
Elmer A clerk P O b 423 Es-

City Square Garage, Vulcanizing, Supplies, Gasoline, Repairing. Beverly, Mass. Tel. 124-W Gloucester Crossing W. E. Jones

BEVERLY TRUST COMPANY 217 Cabot Street **Invites your business**

SHEEHAN & MURPHY
260 Cabot St., Beverly
15 Bow St.-87 Flint St., Salem

Plumbing, Gas and Water Fitting. Tel. 137-W Beverly

Standley Elmer E shoe cutter h 64 Herrick
Elsie T shoe wkr b 457 Cabot
Emma E b 430 Essex
Ezra h 7 Summer
Frederick P farmer h 430 Essex
George E printer h 277 Essex
George F h 35 Abbott
George F farmer b 409 Cabot
George H gardener h 273 Hale
George W engineer B F h 13 Ocean [ot
Grace D priv sec (B) b 459 Cab-
Harry F clerk b 140 Lothrop
Helen D clerk 58 Rantoul b 457 Cabot
Helen G wid William h 423 Essex [nolia
Herbert E chauffeur h 8 Mag-
Joseph A mason h Pearl n Corning [Corning
Joseph A student b Pearl n
Lillian L wid Elmer propr Standley Shoe Store h 21 West B F [sex
Lucinda wid Joseph F h 281 Es-
Lydia F bookkeeper 224 Cabot b 269 Hale [Summer
Nellie F clerk 207 Cabot b 7
Richard A student b 64 Herrick
Robert J clerk b 13 Ocean
Roland T mach b 457 Cabot
Sally A wid Joseph M b 438 Essex [rop
Samuel D foreman h 140 Loth-
Shoe Store (Mrs L L Standley) shoes 726 Hale B F
Walter H city lab h 24 Roundy
Wells driver h 457 Cabot
Wells jr (U S A) b 457 Cabot
Willard A letter carrier P O h 12 Baker ave
William died Aug 26 1914
William W farmer h 409 Cabot
Staniford Helen H b 7½ Edwards
John D C clerk (S) h 7½ Edwards
Stanley Abbie M student b 116 Hale
Alice M b 116 Hale
Alice R rem to Medford
Andrew carpenter rear city hall h 5 Knowlton
C Everett shoemkr h 116 Hale
Eleanor stenog (B) b 12 Enon
Elsie F stenog b 7 W Dane
Francis G phys 144 Cabot h do
Frederick S flagman Paradise crossing h 1 Standley
George A rem from City [Enon
George A 2nd shoe cutter h 12
George C carp b 5 Knowlton
Guy B musician b 116 Hale
Stanley Halsey D rl est 7 W Dane h do
John W emp N E T & T Co h 30 Bisson [Enon
Lester clerk 137 Dodge b 12
Marion C student b 12 Enon
Phebe A wid Chas A h 452 Essex
Ralph D (Bray & Stanley) 1 Park h 70 Lothrop
Roger painter h 7 Lake View ave
Roland A clerk (S) h 115 Dodge
Seward D sexton Dane st ch h 63 Hale [Hale
Warren B foreman 1 Park b 63
Wesley plumber h 1A Mulberry
Stansfield Arthur tool mkr h 41 Mill
Stanton Arthur C reporter (B) b 56 Dane
Bessie A b 56 Dane
Carl student b 21 Cross
Eva I wid George A rm 22 Railroad ave
Frank S mach b 56 Dane
George A died Oct 12 1914
Harold W real est b 21 Cross
Howard student b 21 Cross
Lawrence P reporter Bev Evening Times and Boston Herald b 56 Dane [Cross
Marjorie H asst pub lib b 21
Sturgis T student b 21 Cross
Thomas shoe wkr h 41 Bow
Willard S paper hanger 21 Cross h do [Cabot
W Faraday florists' asst h 607
Stanwood Joseph C plumber 10 Vine h do B F [Bisson
Stapledon Frederick C student b 88
William J carp h 88 Bisson
Stapleford Edward T restaurant 107 to 111 Elliott also grocer 88 do h 22 Elliott
Ella b 22 Elliott [24 Vestry
Staples Emma F wid George W b
Harry G shoe wkr h 16 Fayette
John C driver Amer Exp Co h 24 W Dane [Cabot
Star Button Co (Caleb Cole) 364
STAR LAUNDRY G L Hooper & Son proprs 91 Rantoul See page 800 [Cabot
of the Sea Church (R C) 251
of the Sea Library 18 Essex
Stark William A foreman U S M Co h 79 Hale
Starr Herman S propr Rantoul Shoe Co 281 Rantoul h 48 Pond
William J ast mngr (B) h 43 Stone
Starratt Burpee P mach h 24 Pond
Staten Harold A painter (25 Brown S) h 13 W Dane

NURSERY STOCK A Full Line Send for Catalogue **SOUTHWORTH BROS.** Near 602 Cabot St., also on Conant St. Beverly, Mass.

Certified Milk, Prospect Hill Farm, Essex, Mass.
J. A. & W. H. GOULD, Proprietors - - Telephone Essex 13
Delivery on the North Shore, Boston and Brookline

Foreign and American Cheeses
French and American Canned Goods
H. P. Woodbury & Son
123 HALE STREET, BEVERLY. Two Deliveries Daily. Tel. Con.

R. E. Henderson & Co. Forestry, Tree Pruning and Transplanting, Spraying and Insect Work 5 Colon St., Beverly, Mass. P. O. Box 244, Tel.

Staten James W mach h 186 Hale
Sarah H wid Daniel F h 36 Central [Chapman
Steadman Hi.da E demonstrator b 15
Ida I Mrs h 15 Chapman
Steele Andrew M shoe mkr h 40 Bow
Frederick C apprentice b 40 Bow
Grace E student b 40 Bow
Katherine maid at 71 Cabot
Margaret maid at 525 Cabot
Minnie W b 6 Fayette
Regina R finisher b 33 Chapman
Steen James G driver h 8 Charles
Steeves Ethel L nurse b 6 Lakeside ave [View ave
Steinert Alexander (B) s r Bay
Russell Lee (B) s r Bay View ave
Stemmer John rem to Canada
Stenson Agnes maid b 10 Thorndike
Stensrud Clarence B student b 4 Lovett
Helen b 4 Lovett
Johannes S tailor 168 Cabot h 4 Lovett [Lovett
Mabel J stenog 58 Rantoul b 4
Sirgrid H asst clerk Public Works dept b 4 Lovett
Stephns Henry Mrs (Detroit Mich) s r Prince ave P C
Stephenson Charles W foreman r 129 Rantoul b at Salem
Harry J foreman 1 Park also shoe trimmings r 129 Rantoul h at Salem
Helen G wid James R hkkpr at 129 Dodge [417 Cabot
Richard O emp U S M Co h
Sterito Antinio shoe wkr h 139 Park
Sterman Jacob h 128 Water
Sterner Oscar F emp U S M Co h 21 School
Stetson George E mach h 380 Cabot
Stevens Antoinette b 220 Common
Archibald gardener h 228 Common [ave
Arthur M plumber h 18 Baker
Charles H sales b 17 Gage
D Albert mech (B) h 18 Giles ave
Edith domestic b 6 River
Edward L carp h 79 Standley
Esther R b 292 Cabot
Ethel L rem to N H
Frederick rem to E Haven Conn
George C caretaker Kernwood bridge h end Winthrop ave
Grace A school nurse (Pea) b 64 Cabot [Gardner
Herbert lab U S M Co h 5
Hugh C mach h 17 Gage
John C foundryman h 21 River
Stevens Lillian M student b 17 Gage
Louis E gardener b 220 Common
Myra nurse b 17 Thorndike
Ralph H printer b G C Stevens'
Susan wid George h 6 River
S Henry shoe maker h 36 Federal [Common
Walter H farm hand h 220
William rem to Maine [sex
William A gardener h 628 Es-
William G mach h 35 Herrick
William H chauffeur h 8 River
William J h 18 Beckford
William M mngr Union Stables 8 W Dane h 292 Cabot
Steves Lillian L hkkpr at 12 Summer
Stewart Agnes M tel oper b 10 Roderick ave
Alice M Mrs b 21 Chase
Duncan emp U S M Co b 22 Hayes ave
Ella hkkpr at 24 Conant
George W eng 116 Water h at Salem [ave
Norman shoe wkr b 10 Roderick
Peter plumber b 10 Roderick ave
Peter W moulder h 10 Roderick ave
Robert shipper h Ashton
Thomas J drop forger U S M Co h 31 Mason
see Stuart [Hayes ave
Stickney Charles E shoe wkr h 23
Edward A lab h 40 Front
Stickney George A physician and medical examiner also examining surgeon for pensions 88 Cabot h do Office hours 2 to 3 and 7 to 9 p m Sundays by appointment Tel conn
George C h 30 Lovett
G Horton student b 88 Cabot
Hannah S wid George H h 74 Dane
Harriet G b 30 Lovett
Harriet N wid George W ided June 8 1914
Robert C student b 88 Cabot
Seth F gardener b 2 Davis
Seward L clerk h 74 Dane
Whitman G phys 13 Thorndike b do
Stiggins Edward A died Mar 20 1915
Herbert carp h 43 Bartlett
Margaret B wid Edward A h 10 Harrison ave
Stiles Arthur D letter carrier P O h 12 Roosevelt ave
Frank W driver h 6 Hancock
Irene G stenog (Mass Bd Education B) b 471 Cabot
Rita F clerk 277½ Cabot b 6 Hancock

Masons-Contractors. Jobbing Promptly Attended to.
33 PROSPECT ST., BEVERLY Lewis A. Crosby. Tel. 747-W
Crosby & Cann

HARPER GARAGE CO., Beverly, Mass. Tel. 59
W. A. ROWE-Cars to rent by the hour, day week or month-F. R. HARPER

Stiles Sarah F wid George P h 471 Cabot [Fayette
Stillson Emma B wid Frank h 21 Fayett
James E chauffeur b 21 Fayette
William B printer b 21 Fayette
Stirckler Edward D foreman U S M Co h at Salem
Stock Ernest C mach h 3 Garden
Stocker Joseph W h 6 Chapman ct
William H canvasser b 6 Chapman ct [school b 62 Lovett
Stockwell Stella B teacher Wash
Stoddard James E rem to Cohasset
Joseph died Feb 22 1915
Stokes Edward E mach h 17 Whitney ave [Dane
Stone Andrew shoe wkr h 40 West
Arthur R b 6 McKinley ave
Beatrice A asst 221 Cabot b 21 Hale
Harold R lea wkr b 37 Stone
Henry F died Jan 5 1915
Irvin B cutter h 17 Edwards
John A police officer h 37 Stone
Josephine M Mrs h 17 Edwards
J Perley letter carrier P O h 478 Rantoul [rop
Lewis C stableman h 161 Loth-
Martha A wid John W h 161 Lothrop
Nancy L nurse b 10 H'land ave
Perley R mach rms 345 Cabot
Ralph E phys 360 Cabot h do
Rhoda A h 35 Wallis
STONE SAMUEL H insurance and real estate 164 Cabot also correspondent Salem News h 42 Central See page 782
William O cutter h 21 Hale
Stopford William (Wm Stopford & Co) 254 Cabot and (North Shore Lobster Co) 19 Water h 126 Dodge
William & Co (William Stopford and Frank T Lamasney) fish 254 Cabot
Storer W Edgar wheelwright etc 120 Park h 18 Home [Pond
Story Abbie L wid Andrew E h 33
STORY ARTHUR K asst treas Bev Savings Bank h 27 Odell ave
Larkin W h 10 Atlantic ave
William W salesman 246 Cabot h at Gloucester
Stott T Edward clerk U S M Co b 4 Knowlton [h do
Stowe Fremont F carp 20 Chapman
Strachan Sarah A wid William b 17 Edwards
Straus Louis (B) s r Grove B F
Straw E F farm hand b 131 Conant
Straw John lab b 5 Pickett's ct B F
Streeter Chester W H painter b 337 Elliott
Elton M lab b 71 Hale
Francis L mach h 71 Hale
Harriett T wid Lucien S b 79 Hale
Hattie J stitcher b 337 Elliott
Hazel G stitcher b 337 Elliott
Lucius F variety 151 Hale h do
William C painter h 337 Elliott
Strong Anson L chauffeur b 39 Federal [14 Whitney ave
Strout Fred E clerk U S M Co h
Ralph C draughtsman h 5 Clifford ave
Wilbur S teamster h 1 Bartlett
Stuart Fred W (F W Stuart & Co) 97 Rantoul h 26 Atlantic ave
F W & Co (Fred W Stuart) last mnfrs 97 Rantoul
H Marjorie b 108 Corning
Jonathan M granite cutter h 49 Federal
J Fraser adtvg mngr Bev Even Times h 108 Corning
Weddo U C helper b 49 Federal see Stewart
Stubbert Lucy E wid Enoch C teacher Bass River school h 48 Dodge [Thorndike
Studley Catherine P Mrs h 12
Kate W kindergarten 12 Thorndike b do
Stuetzel Otto rem to Lynn
Sturk Frank b 18 Rich
Fred lea wkr b 18 Rich
John lab h 18 Rich
Sturtevant I Augustus treas Marston Sturtevant Co 278 and 278B Cabot h ——
Lloyd E mach h 36 County Way
Sughrue Margaret E b 22 Bartlett
Mary E oper b 22 Bartlett
Sullivan Alice E waitress 126 Cabot b 10 Rich
Alveta M b 5 Congress ct
Anna V stenog (S) b 20 Cabot
Annie H bkkpr 202 Rantoul b at Salem [ave b 22 do
Arnold F garage r 22 Railroad
Cornelius emp U S M Co b 24 Simon
Dennis h 17 Atlantic ave [ave
Edward watchman h 81 Odell
Elizabeth shoe wkr b 15 Webber ave
Elizabeth T clerk 22 Cabot b 20 do [ave h 22 do
Eugene F pianos etc 24 Railroad
George emp U S M Co rms 41 Elliott

HEDGE PLANTS Dwarf and Tall Kinds, Send for Catalogue **SOUTHWORTH BROS.** Near 602 Cabot St. also on Conant St. Beverly, Mass.

Whitcomb-Carter Co. Sporting Goods
186 Cabot St. Tel. 882 Beverly

Dog Bread A. DODGE & SON CORP., 70 Park St., Beverly
Eastern Elevator and Mills

Sullivan George A teamster 1 Water h 5 Congress ct
Gertrude student b 81 Odell ave
Helen G bkkpr 199 Cabot b at Salem
Jennie E Mrs rem to Lawrence
John mach h 6 Front
John E inspector U S M Co h 13 Pierce ave
John F lawyer (B) b 20 Cabot
John J chauffeur b 34 Rantoul
John P foreman A P Loring's h off Thissell n Hale
Joseph plumber rms 331 Elliott
Katharine F millinery 102A Cabot b 20 do

SULLIVAN KILLION O'CONNELL & HORAN (Thomas S Sullivan Bernard J Killion Charles R O'Connell and Michael J Horan) lawyers 173 Cabot rms 11 and 12
Marie F nurse b 35 Chase
Mary wid Owen P grocer 22 Cabot h 20 do [34 Rantoul
Mary A wid Florance nurse h
Mary E hkpr at 17 Haskell P C
Mary E cashier 296 Rantoul b at Salem
Mary F b 20 Cabot
Mary G student b 81 Odell ave
May L rem to Lawrence
Mercy A propr (Acme Lea Co S) h 19 Atlantic ave
Michael b 7 Monroe
Michael carp b 24 Simon
Michael J gardener h 155 Hale
Oswell G mach rms 41 Elliott
Patrick J meat wagon h 18 Cabot
Theresa hkkpr b 19 Atlantic ave
Thomas F rem to Texas

SULLIVAN THOMAS S (Sullivan Killion O'Connell & Horan) 173 Cabot h 4 Chapman
Sullivan's Garage (Arnold F Sullivan) r 22 Railroad ave
see O'Sullivan
Summer Louis B mach h 27A Herrick [76 Chase
Sunderland Esther wid Ambrose h
Surels Arthur W driver h 25 Rowell ave
Surette John carp h 37 Beckford
Sutherland Addie D Mrs h 10 Oak B F
David J button mkr b 9½ Edwards [at Peabody
Sarah Mrs tailoress 184 Cabot h
Svendsen Carl mach b 13 Mason
Svenska Cong Church Charnock c Prince ave [Chase
Swan Edward F canvasser b 72
Swan Franklin W vacuum cleaners and cleaning 7A Wallis h 72 Chase
George architect also prop Bartlett Hall 7A Wallis h do
Laurence C phys 23 Bow h do
Mary J wid William W h 36 Lothrop
William M mach h r 36 Lothrop
William W died May 19 1914
Swanson August W filer U S M Co h 34 Grant
Carl G rem to Sweden
G Florence teacher Farms sch b at Rockport
G Robert lab h 6 Ellingwood ct
John W moulder h 8 Rowell ave
Swasey Benjamin F printer 202 Rantoul h 24 Vestry
John C b 18 Cedar
Marion b 24 Hale
Oscar F physician 24 Hale h do
Sweeney Annie A clerk (S) b 24 Fayette
Annie F b r 36½ Lothrop
Dennis F cashier (L) h 13 Mason
Edward N chauffeur h 189 Hale
Frank J plumber h r 36½ Lothrop
Martin lab h 24 Fayette
Mary wid John h 37 Front
Mary A b r 36½ Lothrop
Mary P Mrs dressmaker r 36½ Lothrop h do
Rosalie J wid James bkkpr 36 Cabot b 43 Railroad ave
Samuel J gas fitter h 114 Bridge
Samuel T Mrs variety 114½ Bridge h do
see McSweeney
Sweet Fred C plumber h 100 Lovett
Sweeter Julius lab h 28 Daniels
Sweetman Alice M bkkpr 155 Cabot b 105 Lovett [Lovett
Edward C salesman (B) b 105
Ellen A Mrs h 105 Lovett
Robert P sales b 105 Lovett
Swensen Axel W mach h 30 Grant
John T emp U S M Co b 30 Grant
Swett Henry A shoemkr b 17 Columbus ave [17 Columbus ave
John H clerk 199 Cabot h
Swift Adna J farmer h 76 Trask
Edith clerk U S M Co b at Salem [Paine ave P C
Florence B wid Edwin C s r
George H (B) s r off 55 Ober
John B farmer h 76 Trask
Swiftmoor Farm E C Swift estate (Ames bldg B) propr 219 Brimble ave [Pleasant
Swim John A master mariner h 21 Nettie P b 21 Pleasant

City Square Garage, Beverly, Mass. Telephone 124-W. Automobile Storage Gloucester Crossing. W. E. Jones

Automobile Supplies and FIRST LASS REPAIRING
J. ELMER WOOD
8 RAILROAD AVENUE

W. H. McCORMACK AUTOMOBILE FENDERS & HOODS ENAMELED & BAKED
326 Rantoul Street Tel. Conn. Beverly, Mass.

Sykes William b 66 Bisson
Sylvester John J clerk (B & M R R S) h 19 W Dane
Symmes Charles A stitcher h 383 Cabot [Essex
Christina T wid James A h 63
Leland P student b 383 Cabot
L Roderick plumber b 63 Essex
Wallace B plumber b 63 Essex
Symonds Annie E h 27 Conant
Charles F shoemkr h 33 Thorndike ave
Charles H h 60 Bartlett
Charles H shoe maker h 9 Ocean
Charles H lab h 60 Bartlett
Ella C wid Fred h 9 Ocean
Herbert N collector 157 Cabot b at Danvers
Willis G student b 9 Ocean
see Simonds

TAAFFE ELIZABETH teacher Ryal Side sch b 62 Lovett
Tache Albert shoe wkr h 15 Simon
Tafolla Domenick lab h 142 Park
Tahaney Annie A domestic at 111 Cabot [Rantoul
Dominick police officer h 88
Mary oper b 88 Rantoul [Cabot
Talbot Alice E wid Lewis b 413
John W chauffeur 116 Water h 31 Ocean
Tamasso Ortenzi lab b 142 Park
Tan Delta Kappa Club 135 Rantoul
Tannebring William C (D M D) dentist 163 Cabot rms 6 and 7 h 7 Lennox [View ave
Tanner Walter D painter h 9 Lake
Tanzella Guiseppe blacksmith h 10 Beckford
Jack student b 10 Beckford
John lab b 1 Lee
Lizzie student b 10 Beckford
Nicholas mason h Lee [Balch
Tappan Alice clerk P O sta 4 b 35
James K gardener h 35 Balch
Sydney student b 35 Balch
Taranto Antonio lab b 9 Cox ct
Tardif Felix lab b 20 Bennett [ette
Tarlton Harry E tool mkr b 26 Fay-
Tarr Arthur C emp U S M Co h 5 Stone [dence
Florence E Mrs rem to Provi-
Forrest E engineer (B) h 7 Atlantic ave [Stone
George C condr B & M R R h 7
Grace F wid George R b 109 Hale
Herman E rem to Providence
James J G pastor Immanuel Cong church h 39 Kernwood ave
Tarr Lewis L civil eng h 36 Appleton ave [Appleton ave
Rosamond K Mrs teacher h 36
Ruth b 5 Stone [Federal
Sarah M wid William H h 19
Susan N hkkpr at 44 Charnock
Tate Lewis P mngr 8 Railroad ave h 42 Pleasant
Tawse George mach h 14 Williams
Taylor Agnes A hkkpr b 19 Thorndike [at Salem
Albert E foreman 97 Rantoul h
Andrew W clerk (B) b 75 Corning [toul
Annie M sten (B) b 486 Ran-
Arthur W asst treas 224 Cabot h 17 Harrison ave
Benjamin b 91 Colon
Charles C driver b 587 Cabot
Charles D mach b 24 Union
Charles F mach h 2 Goodyear
Charles J clerk 228 Cabot h 8 Bisson [road ave
Charles R shoe wkr h 48 Rail-
Charles W shoe wkr h r 15 Lovett [Hale
Daniel W clerk 302 Cabot h 75
David A prov 9½ Wallis h 9 Pratt ave
Dorothy I b 75 Corning
Edna D teacher McKay sch b 68 E Dane
Edna F b 20 Charnock
Emily hkkpr at 555 Cabot
Florence bkkpr b 5 Stone
Frank A mach h 9 Glidden
Fred W mach h 20 Charnock
George L clerk 278 Cabot h at Wenham
George W carp h 24 Union
Georgianna wid Eben H h 20 Charnock
Gilman H buffer b 12 Myrtle
Gilmore L emp U S M Co h 38 Grant [ot
Hannah J wid John h 587 Cab-
Harold rem to Framingham
Hattie C clerk b 24 Union
Henrietta wid b 112 Essex
Henry R gardener h r 555 Cabot
Herbert E s r 16 Marsh ave
Hezekiah A pres and treas Bev News Co h 41 Abbott
Jacob b 39 Federal
Julia E wid George W h 486 Rantoul [14 Mulberry
J William foreman U S M Co h
Lucy A wid Orange R h 12 Myrtle
Lyman s r 4 Quincy pk
Marion teacher N E I sch b do
Richard I teamster b 40 Pleasant
Roy A clerk 224 Cabot h 1 Larcom ave

North Shore Ice Cream, the Cream of Quality. ASK YOUR DEALER Telephone Beverly 70

Hardy Roses Bush, Climbing, Trailing and Tree Varieties Send for Catalogue **Smithwick Bros.** Near 602 Cabot St., also on Conant St. Beverly, Mass.

MILK Certified by the Medical Milk Commission of Boston produced and delivered by Prospect Hill Farm, Essex, Mass. J. A. & W. H. GOULD, Props. Telephone Essex 13

COAL BEST QUALITY Prompt Delivery LOWEST PRICES WOOD
JOHN GIRDLER, Beverly Telephone 469

R. E. Henderson & Co. All Kinds of Insecticides and Scalesides for Sale
5 COLON STREET. P. O. BOX 244. Telephone. BEVERLY, MASS.

Taylor Theodore sales (B) h 24 Wash
Violet E clerk 39 Park b at Hamilton
William P director Bev Independent Industrial school h 75 Corning [nut ave
Teague Albert F plumber h 6 Wal-
Evelyn P student b 6 Walnut ave [berty
George E sales (Pea) h 25 Li-
Ralph E signal man B & M R R b 25 Liberty
William A lab b 6 Walnut ave
Teakles Frank R carpenter h 7 Hillside ave
Teed Robert B b 8 Lovett
Tellardin Napoleon lab h 6 Franklin place
Ora b 6 Franklin pl
Tellegrino Luigi lab b 10 Creek
Tellier Ruth cashier 220 Cabot b 9 Bay
Temple Allen M tool mkr h 16 Cressy [277 Cabot
Frederick M emp U S M Co h r
I W Miss (Phil Pa) s r Hale
Viola M nurse h 40 Pond
Tenney Caroline C clk b 12 Franklin pl
Frank F chauffeur h 18 Vine B F [Franklin pl
Martha E wid George H h 12
Walter E clerk 278 Cabot b 12 Franklin pl
Terrett Margaret wid Richard b 10 Summer [69 Essex
Terrill Russell emp U S M Co rms
Terrio Charles chauffeur h 321 Rantoul
Charles F carp h 16 Chapman
Frank A driver b 30 Railroad ave
George driver b 321 Rantoul
Georgianna wid b 321 Rantoul
Henry driver b 321 Rantoul
Ida shoe wkr b 321 Rantoul
William clerk (S) b 321 Rantoul
Terry Edward b 36 Wellman
John P clerk School c Wellman b 36 Wellman
Martin F currier h 36 Wellman
Michael J wharfman h 36 Wellman [man
Michael J jr teamster b 36 Well-
Nora tel oper b 36 Wellman
Peter F clerk (S) b 36 Wellman
Spencer B emp U S M Co h 29 Prospect
Vincent G mach h 289A Cabot
Terzakis Bros (John and Peter Terzakis) fruit 294 Rantoul
Terzakis John (Terzakis Bros) 294 Rantoul rms 298 do
Peter (Terzakis Bros) 294 Rantoul rms 298 do
Tessin William jr mach rms 23 Simon [h 33 Arthur
Tetlock Samuel C janitor U S M Co
Tetreault Napoleon carp h 8 Roderick ave
Tewey William emp rms 67 Elliott
Tewkesbury James W (B) s r Hemlock c Valley [h 28 Abbott
Thacher Alexander B real estate (B)
Olive W student b 35 Mason
Ralph T moving picture oper b 35 Mason [Mason
Sarah A bkkpr 11 Rantoul b 35
S Tracy real est (B) h 35 Mason
Thalmann Rene P teacher Bev Ind school h 66 Dane
Thatcher Harry P mech h 6 Chapman [h 15 Smith
Thebado Charles H emp U S M Co
Theriault Joseph mach h 39 Simon
Thomas painter h 2A Charles
Thibault Dennis rem to Gloucester
Joseph A carp h 10 Grant
Rose wid David b 13 Edwards
Walter carp h 26 Grant
Thibedeau Freeman A shoe wkr h 43 Bow [ave
Henry E mach h 8 Bates Park
James S carp h 1 Arthur st ct
J Enos lastmaker h 41 Cabot
J Everett A lastmkr b 1 Arthur st ct
Thiede Pauline M bkkpr U S M Co b 17 Pierce ave
Thierfelder Richard mach h 15 Beckford [Bridge
Thimmer Bernard seaman b 73 John lab h 73 Bridge
Thissell Albert A Crawford Press 281A Cabot b 13 W Dane
Alice E stenog b 122 Hale
Amy D teacher (Wellesley) b Preston pl B F
Arthur P sec and treas Thissell Co h Preston pl B F
A Preston pres Thissell Co h Preston pl B F
Charles A mach b 13 W Dane
Co (The) grocers 10 and 12 West B F
Emma F hkkpr b 6 Gage
Frances K wid Levi A h 13 W Dane [93 Corning
Frank E emp U S M Co h
George H clerk and agt board of health city hall h 32 Abbott [Beckford
Harriet S wid Samuel b 8
Mary F student b 32 Abbott

GEORGE L. CANN, Fire Place Work a Specialty
Telephone. 55 Broadway, Beverly

Solon Lovett RIAL SIDE LOTS FOR SALE Elliott St., Bridge Street, Giles Avenue, New County Road.
602 CABOT STREET or 63 FEDERAL STREET, BEVERLY, MASS., Tel. 255-W

Thissell Mary L h 65 Hale
Mildred F student b 32 Abbott
Osmond clerk (B) b 122 Hale
Richard P clerk 123 Hale h 122 do (Preston pl B F
Theodora F b A P Thissell's
Thomas Cedric clerk 186 Cabot b 56 Butman [Cliff
Charles B emp U S M Co b 9
Charles F lab h 13 Agate
Elmer F shoe cutter rms 7 Fayette
Frank D hostler b 8 Locust ave
George L mach h 40 Bertram
George W emp U S M Co h 9 Cliff [Pleasant
George W jr burnisher h 17
James lab h 27 Home
Joseph J carp h 18 Union
Margaret (B) s r off Paine ave P C
Martha J stitcher b 9 Cliff
Walter R shoe wkr h 42 Bisson
Washington B (Boston) s r off Paine ave P C [Cabot
William R foreman (S) h 42½
Thomes Albert W mach h 12 Grant
James L emp U S M Co rms 161 Cabot [Newbury
Thompson Adin draughtsman h 12
Arthur F teaming 14 Cole h do
A Evelyn music teacher 3 Chapman ter h do
Edward carp 238 Essex h do
Elbridge A mach h 3 Chapman terrace
Evelyn teacher High school b 68 Dane [h at Mhd
Everett R pressman 91 Rantoul
Frank H eng U S M Co h 33 Ocean
George sub clk P O b 14 Cole
Helen M student b r 7 Cove ave
Horace H mach h 133 Dodge
H Otto baker h 6 Lowell
Leonard O carp h r 7 Cove ave
Marion maid at A J Karr's Colon
Melbourne E rem to N Scotia
Melvin E emp U S M Co h 11 Charles
Michael shoe wkr rms 16 Bartlett
Newton E elect h 90 Bisson
Peter blacksmith b 21 Roundy
Robert rem to Belfast Ireland
Robert teamster b 2 Netherton ave [Cole
Susan A wid Thomas F h 14
Wilbur F last wkr b 88 Rantoul
William wood wkr h 2 Netherton ave [bot
William H shoe cutter h 144 Ca-

Thompson Willis E mach h 12 Newi bury [Dane
Thonnes Myrtle G waitress at 68
THORNDIKE CLUB Bessie M Hurlburt mngr embroidery exchange and employment bureau 244 Cabot rms 5 6 7 See page 806
Helen teacher b 78 Essex
Sidney J clerk 118 Cabot h 78 Essex
Thorne Glorana B district nurse office 222 Cabot rms Beverly Hospital
Thorner Joseph W S fish pedler h 139 Dodge [mon
Thorngren Henry die sinker b 11 Si-
Oscar E die sinker h 11 Simon
Thornton George K road master B & M R R (S) h 21 Broadway
Lucy A h 19 Front
Mark painter h 22 Cox ct
William A steward (S) b 19 Front [Monroe
Thorrien Felix teamster h 4
Thorson Hans P emp U S M Co h 38 Whitney ave
Thresh Frank R draughtsman b 30 Prospect [pect
Sarah wid Charles T h 30 Pros-
Thurber C Frank h 181 Hale
Laura E b 181 Hale
W Charles chef b 181 Hale
Tibbetts Amanda M wid Frank L h 25 Pond
Austin B apprentice b 5 Wallis
B Louis (Danvers) s r Foster's pt
Charles T rem to California
Cora compositor b 24 Kernwood ave
Cora A wid Burton h 5 Wallis
Dorothy H rem to California
Edward S rem to Lynn
Frank E driver b 25 Pond
Lena M clerk U S M Co b 5 Wallis
Levi B cook 18 Cedar b do
Luther S clerk 261A Cabot b 5 Wallis [Cabot
Mary E wid Charles H b 365
Mildred A clerk U S M Co b 5 Wallis
Nancy hkkpr b 20 Hale
Percy G teamster h 73 Livingstone ave
Robert teamster b 6 Cox ct
Tierney James lab rms 41 Elliott
Thomas J rem to Pawtucket R I
Timothy F sales (B) h 25 Wellman
Tigh Louis M h 5 Marsh ave

HARDY VINES Strong, Healthy Plants Send for Catalogue **SOUTHWORTH BROS.** Near 602 Cabot St., also on Conant St. BEVERLY, MASS.

Contractors' and Builders' Supplies
WHITCOMB-CARTER CO., 186 CABOT ST. BEVERLY Tel. 882

Stock Feed A. DODGE & SON CORP., 70 Park St., Beverly
Eastern Elevator and Mills

Tillinghast James D pastor Univ church h 7 Judson
Ruth M student b 7 Judson
Tillson Joseph gardener Jos Leiters West h n do B F
Timmins Sarah M clerk U S M Co b at Salem
Tindley Charles P advtg sol Bev Times and correspondent Boston American b 34½ Bartlett
Fred A clerk b 34½ Bartlett
T Dexter shoe mkr h 34½ Bartlett
Walter J driver h 177 Lothrop
Tingley Annie A b 31 Swan
George C eng B G E Co h 31 Swan [Swan
Harry L emp U S M Co b 31
Tinker George L lab b 8½ Franklin pl
Maude wid George polisher h 22 Chestnut [Dane
Tinkham Charles shoe wkr b 19 W
Tirrell Russell elec b 69 Essex
Titcomb Carrie M Mrs h 49 Railroad ave
John mach b 21 Hale
Tittle Albert F h 2 Butman
Mabel C b 2 Butman [Kay
Titus William H foreman h 78 McTobey Grace H rem to Skowhegan Me [gan Me
Herbert C rem to Skowhe-
Tobin John H teamster h 42 Water
William J reserve police officer h 41 Cabot
Todd Ada J clerk U S M Co rms 19 Thorndike [h 28 Lothrop
Charles N blacksmith U S M Co
Charles W brakeman B & M R R b 28 Lothrop
Edgar N grocer 61 Bridge b 16 Winthrop ave [Essex
Edwin T emp U S M Co h 53
George jeweler 244A Cabot h 22 James
Toeora Pasquale lab b 8 Creek
Toll John blacksmith h 48 Pond
Samuel emp U S M Co h 464 Cabot
Tolvanen Otto mach h 9 Jasper
Tomeo Patsey lab h 2 Cliff
Tomis Catobino wid Carmie rem to Penn
Charles rem to Penn
Francis rem to Penn
Rudolph rem to Penn
Tompkins C F Co Inc furniture etc 248 Cabot also (87 Wash S)
Toomey Daniel A emp U S M Co h 22 McKinley ave
Toomey Dennis M clerk No Shore Fish Co h 23 Haskell P C
Edward P brakeman B & M R R b 23 Haskell P C
Elizabeth A stenog (S) b 23 Haskell P C [kell P C
Hanah wid Patrick h 23 Has-
Jeremiah J rem to Amesbury
Joanna T stenog (B) b 23 Haskell P C [ave
John J painter b 22 McKinley
John W student b 23 Haskell P C [P C
Mary J stenog (B) b 23 Haskell
Patrick fireman rms 109 Elliott
Thomas J student b 22 McKinley ave [Wallis
Toon Far Low & Co restaurant 1
Toothaker Charles J painter h 11 Grant ave
Topham Laurence E inventor U S M Co h at Swampscott
Torney Charles coachman H M Sears Hale h do
Edith student b Chas Torney's
Margaret b Charles Torney's
Torngren Frank A mach h 678 Cabot
Lillie student b 678 Cabot
Torrey Ernest M student b 15½ Pierce ave [ave
Eugene L mach h 15 Fairview
H Malcolm blacksmith h 15½ Pierce ave [ave
Irving R student b 15 Fairview
James A horseshoer 316 Cabot h 26 Beckford
John S rem to Allston
Madeline b 26 Beckford
Margaret R b 106 Cabot [do
Samuel W phys 108 Cabot h 106
Sarah priv sec 163 Cabot b 106 do [toul h 348 do
Tortorella Antonino groc 346 Ran-
Tory Max blacksmith h 20 Pond
Tower Abraham H trav sales h 24 Abbott
Evald mach h 7 Jasper
Towey John J wire chief 157 Cabot h 35 Lyman [Woodbury
Towle Claude E chauffeur h 19
Towne Charles H student b 4 Bisson
H Warren pres Naumk Towing Co h 4 Bisson
Melvin O lab h off 340 Essex
Moses P lab h 17 Lothrop
Townsend C Fred foreman U S M Co h 3 Gage [E Lynn
Ernest J emp U S M Co h at
Henry S painter h 3 Dane [B F
M Edward teamster h 33 Hart

City Square Garage. Beverly, Mass. Tel. 124-W. W. E. JONES
Welding, Storage Battery Charging, Repairing of All Kinds. Gloucester Crossing

Beverly Trust Company 217 Cabot Street **Extends every courtesy**

SHEEHAN & MURPHY **High and Low Pressure Steam, Power and Hot Water Fitting**
260 CABOT ST., BEVERLY 15 BOW ST. 87 FLINT ST. } SALEM Orders Taken Tel. 137-W Beverly

Tozzi Emilia h 12 Riverside
Tracey Anna B laundry wkr 63 Federal h 295 Rantoul
Richard F clerk b 10 Heather
Richard J lab h 10 Heather
Richard J teamster h 10 Cabot
Robert E mason's helper b 10 Heather
William J driver b 10 Cabot
Tracy Annie Mrs h 295 Rantoul
John mgr 263 Cabot rms 103 do
Ruth C h 29 Abbott
Sarah S h 29 Abbott [Home
Trafton Charles S clerk (B) h 13 Clifford E died May 2 1915
Sumner C h 13 Home
Susie L wid Clifford E h 20 West Dane
Trainor Delia F h 44 Hale
Mary A h 44 Hale
Susan C h 44 Hale
Trasher William H lab rms 22 Franklin pl
Trask Amy L clerk b 210 Bridge
Benjamin F boat bldr b r 129 Water
Bertha F folder b 33 Stone
Charles B city lab h 29 Wallis
Charles E boxmaker h 33 Stone
TRASK CHARLES W real est & ins 244 Cabot h 23 Wallis See page 782
Clara A wid Albert h 352 Cabot
Delia M Mrs nurse h 19 Mill
Dexter P teamster b 33 Mason
Diogenes E clerk 244C Cabot h 34 Federal
Dorothy student b 23 Wallis
Edgar F sales h 210 Bridge
Everett B meat cutter h 14 Union
Everett I (Bev Baby Shoe Co) 59 Park also trav sales b 108½ Cabot [Cabot
Everett W chauffeur h 108½
Fannie J wid Ebenezer h r 129 Water [Cabot
Fannie L wid Edward E b 620
Florence C clerk b 23 Harris
Frank lab h r 350 Brimble ave
Fred L propr Algonquin Creamery 244C Cabot h 66 Lovett
Gladys E student b 620 Cabot
Gordon W mach h 17 Balch
Hazel W emp U S M Co b 108½ Cabot
Joseph W milk off Conant n Danvers line h do P O Dan
Josiah N contractor 36 Chase h 38 do
Kenneth A b 108½ Cabot
Trask Laura E wid Bradford P died July 19 1914 [Beckford
Lucretia J wid Adrian h 6
Mabel A h 37½ Kernwood ave
Marjorie L clerk 7 Wallis b 23 do [ett
Mary wid Charles H h 54 Lov-
Mary J b 54 Lovett
May R Mrs h 33 Mason
Mildred B student b 29 Wallis
Mildred L student b 23 Wallis
Minnie B b 210 Bridge
Nelson F trav sales b 210 Bridge
Norman D milk 132 Balch h do
Philip G clerk 248 Cabot h at Hamilton [Wallis
Ralph L bkkpr U S M Co h 29
Sadie E h 74 Conant
Sarah T stitcher b 6 Beckford
Susan E wid Jesse G h 71 Cabot
Susie F clerk (B) b 210 Bridge
William farm hand b J W Trask's P O Dan
William T auto repr b 38 Chase
Tratt Joseph W engraver (387 Wash B) h 16 Harrison ave
Trefry Charles C painter 10 Lyman h do
James A painter h 38 Grant
Tremain John H florist h 44 Dodge
Tremblay Alfred rem to Canada
Charles A emp (S) h 47 Simon
Katherine wid Hellier rem to Canada
Oliver in U S N
Paul mach b 398 Rantoul
Romeo rem to Lynn
Triantos George (Triantos & Triantos) 139 Cabot b do
Peter (Triantos & Triantos) 139 Cabot b do
& Triantos (George & Peter) proprs Bev Ice Cream and Candy Parlors 139 Cabot
Tribau Earl F pattern mkr U S M Co rms 19 Railroad ave
Tripp Clinton E emp U S M Co b 20 Glidden
Harry E emp U S M Co b 20 Glidden [20 Glidden
Helen M clerk U S M Co b
Henrietta M wid Eliphalet A h 20 Glidden
Mabel E b 20 Glidden
Trohon Mary M wid James h 31 Chapman
M Alice b 31 Chapman
William G rem to Danvers
Troisi Florence hairdresser 124A Rantoul h do [rop
Troop Alice A boxmaker b 31 Loth-
Frank L baker h 31 Lothrop

Shade Trees in Assortment Send for Catalogue **Southworth Bros.** Near 602 Cabot Street, also on Conant Street BEVERLY, MASS.

Certified Milk, Prospect Hill Farm, Essex, Mass.
J. A. & W. H. GOULD, Proprietors - - Telephone Essex 13
Delivery on the North Shore, Boston and Brookline

KING ARTHUR FLOUR
'A Royal Peer in the Kingdom of Wheat'
H. P. Woodbury & Son
Agents 123 HALE ST., BEVERLY Tel. Con.

Troop Mary B box mkr b 31 Lothrop
Ralph shoemaker b 31 Lothrop
Troup Walter gardener at Mrs R D Evans' E Corning b 145 Hale
Trout Bessie M b 3 Lothrop
Edward F lab h 3 Lothrop
Edward J emp U S M Co h 7 Mechanic
Harry E teamster b 3 Lothrop

Trow Annie shoe wkr rms 177 Rantoul [Pond
Charles E shoemaker h 36
Charles E jr rem to Wenham
Daniel h 36 Pond
Trowt Ada wid Andrew hkkpr 583 Hale b do [P C
Charles F farmer b 564 Hale
Charles H died Feb 28 1915
Ella L wid Charles H h 564 Hale P C
Fred W carp h 25 Vine B F
True Mitchell C rem West
Truell William b 27 Charnock
Trueman Albert A shoemaker h 66 Livingstone ave [Elm
Trull Gladys music teacher rms 4
Tuck Ella M clerk 121 Cabot b 129 Dodge
Fidelia M wid Charles C h 129 Dodge [Dodge
Lillian M emp U S M Co b 129
Tucker Charles F lab b 6 Gage
Charles H office mngr 58 Rantoul h 44 Lothrop
Ellen E wid Samuel A died Oct 23 1914
George H farmer h 8 Beckford
Gilbert E student b 6 Gage
Harry mach h 17 Northern ave
Julia A wid Frank E h 6 Gage
Lizzie A dressmaker 31 Lovett b do
Relief F student b 6 Gage [Gage
William R city messenger h 6
Walter agt h 52 Lovett
William T caretaker h 14 Elliott
Willis A mach b r 6 Pond
Tudbury Mary clerk 58 Rantoul b at Peabody
Tufts Grace S nurse b 5 Sherman
Sarah J wid James E h 5 Sherman [38 Bow
Theodore A lawyer 222 Cabot h
Virginia P (B) s r Lakeside ave
Tulloch James gardener h 35 Standley [mngr 8 Vine B F
Tunipoo Inn Alzina L MacDonald
Turner Albert K clerk U S M Co h 5 Ropes
Alfred mach h 5 Ropes
Anna May b 8 Mason

Turner Barnard mach h 8 Mason
Daniel wood turner b 10 Front
Elizabeth A bkkpr 163 Cabot b 4 Pond
Flora I wid Joseph W h 10 Front [at Somerville
Frank A foreman U S M Co h
George (U S M Co) h 38 Rich
Jennie E nurse Bev Hosp b do
John J landscape architect 594 Cabot h do
Louis B rem to N H
Michael lab b 25 Herrick
Oliver Mrs s r Hale n West B F
Richard H draughtsman U S M Co b 10 Front [Central
Thomas clerk 150 Cabot rms 19
Walter R wood wkr h 12 Rich
Tuttle Abbie F rem to N H
Clara B teacher Ryal Side sch rms 43 Lovett
Edwin N (E N Tuttle & Co) 38 Cabot h 55 do
E N & Co (Edwn N Tuttle) wood turners 38 Cabot
John C carp h 7 Neptune
Tweed Charles H (New York) s r Hale byd West B F
Twentieth Century Plant Food Co (L B Gatcomb) 27-29 Ocean
Twichell J Sumner inspector U S M Co h 18 Charles [Union
Twiss Charles A C mason h 16
John farm hand b 131 Conant
Twohig Cornelius P variety 24 Cabot h do
Daniel J painter h 28 Essex
William lab rms 67 Elliott
Twombley Samuel D trainman h 9 Kernwood ave
Samuel D (S) s r Margaret ave
Tyler Alice M wid Geo rem to Lynn
A Norton shoe maker h 236 Dodge [F
Bernard O student b 35 Hart B
Edward H painter h 31 Grant
Eveline H clerk (Court House S) b 78 Lovett
Frederick W sales h 21 Pickett
Walter H phys 35 Hart h do B F
William H b 35 Hart B F
Tynan Edward S mngr 244 Cabot rm 12 h 9 Sturtevant

ULLMAN ANNIE C hkkpr at 5 Summer
Umbert Romani lab h 154 Park
Unhole Tyni waitress Bev Hos b do
Union Club 147 Cabot [Dane
Garage (W M Stevens) 5½ W
Stables (W M Stevens) mngr 8 W Dane

R. E. Henderson & Co. All Kinds of Insecticides and Scalesides for Sale
5 GOLDEN STREET. P. O. BOX 244. Telephone. BEVERLY, MASS.

Crosby & Cann, Office 33 Prospect St., Beverly LEWIS A. CROSBY Tel. 747-W Masons Contractors

HARPER GARAGE CO., Beverly, Mass. Tel. 59
W. A. ROWE. Agents for Overland, Ford and Hudson F. R. HARPER

Unitarian Parish House 7 Federal
United Shoe Machinery Athletic Association McKay opp Balch
UNITED SHOE MACHINERY CO Sidney W Winslow pres L A Coolidge treas E P Brown gen'l mngr Moses B Kaven factory mngr offices 205 Lincoln Boston factory Elliott See page 578
Shoe Machinery Co Band 135 Rantoul
Unity Club 152 Cabot [do
Upham N Louise prin N E I sch h
Upton Arthur F teamster 70 Park b 10 Willow
Charles B polisher b 14 Chestnut
C Louise nurse b 4 Highland ave
Edmund A mason h 6 Magnolia
F Warren h 4 Highland ave
Mary G student b 4 Highland ave [ave
Roger A student b 4 Highland
Winifred P teacher Hardie sch b 4 Highland ave
Urgera Philomena Mrs h 228 Elliott

VACCHNO GUISSEPPE baker 137 Cabot b 11 Union
Vaccoro Thomas lab h 22 Front
Vale William J gear cutter h 17 Vestry
Valente Pedro lab b 2 Creek
Valentine Marion E b 8 Hale
Valkonen Aina maid at 83 Lothrop
Valler Dorothy L student b 156 Hale
John W gardener b 156 Hale
Valloni Peter shoe wkr b 27 Front
Van Aatsen William (Roxbury) s r Putnam ave [Vestry ct
Vanacore Congetta S student b 2 Joenine student b 2 Vestry ct
Sarah E wid Ferdinand h 2 Vestry ct [ave
Van Dine James H lab h 19 Railroad
Joseph C clerk 278 Cabot h 20 Dane [Railroad ave
J Arthur clerk 128 Cabot b 19
Minnie clerk (S) b 19 R R ave
Olive b 19 Railroad ave [rop
William H boxmkr h 21 Loth-
Van Steenburgh Frank N painter r 579 Cabot h 595 do
Varian Julia L wid Benjamin A H rms 129 Dodge
Varina Joseph shoe wkr h 52 Cabot
William T salesman also vice-pres Woodbury Shoe Co h 3 Monument sq [do
Varnavas Charles grocer 59 Cabot h
Varney Abram C h 17 May
Varney Eleanor M teacher Hardie sch rms 30 Wallis
Fred W druggist 1 West h 14 High B F
Vaughan Earl died June 7 1915
Samuel h Hale c Juniper B F
Vauhkanen Mary maid at 77 Lothrop
Venanzio Carnevale lab b 2 Webber ave
Vendella Salvatore lab b 300 Rantoul
Venti Giovanni mach h 139 Park
Verdi Reginald clk 27 Park rms Y M C A
Verry Marion box wkr b 42 Roundy
Very Charles H lab h 19 Stone
Mary J stenog (S) b 40 Central
Vickary Emily G wid Joseph rem to Lynn
Frank L driver fire dept h 8½ Franklin pl [ton
Maud E clerk (B) b 21 Knowl-
Vickerage Horace C chauffeur h 218 Hart
Vidar Antonio teamster h 4 Congress
Viel John B lab h 6 Wellman
Vigars Martin J gardener h 73 Hale
Patrick emp U S M Co h 134 Lothrop [h at Salem
Vincent Clarence H clerk 127 Bridge
Vining Ada E Mrs h 20 Charles
Robert inspector U S M Co h at Danvers
Vipond Susan deceased
Visco Domenico shoe wkr b 61 Park
Visoloskye Joseph F mach b 7 Dearborn ave
Vitori Louis lab b 142 Park
Vittori Luigi lab h r 8 Creek
VITTUM ALBERT editor and publisher Bev Evening Times 169 Cabot h 28 Columbus ave See page 801
Marion student b 28 Columbus ave [23 West
Vockins Reginald C H chauffeur h
Vogel John E blacksmith h 30 Mulberry [Green
Volmershausen John mach h 21
Volpe Ettore lab b 25 Cliff
Frederick b 25 Cliff
Voluteritsa William fruit etc 28 West B F h at Manchester
Von Haas May L Mrs h 15 Walnut ave [Quincy pk
Von Rydingsward Thurston N h 7
Voorhees Louis H rem to Somerville 1914
Voorneveld Johannes T died Aug 10
Katie F student b 50 Boyles
Mary A wid Johannes T h 50 Boyles [h 3 Peabody ave
Vose George H asst supt U S M Co
Helen F b 3 Peabody ave

NURSERY STOCK A Full Line Send for Catalogue **SOUTHWORTH BROS.** Near 602 Cabot St., also on Conant St. Beverly, Mass.

Whitcomb-Carter Co., AUTOMOBILE SUPPLIES
186 CABOT STREET Telephone 882 BEVERLY

Hay A. DODGE & SON CORP., 70 Park St., Beverly
Eastern Elevator and Mills

Vose Herbert L clerk U S M Co h 27 Baker ave
Voss J William phys 366 Cabot h do

WADMAN HOMER C ins sol h 364 Cabot [Winthrop ave
Waggott Benjamin F sales (B) b 17 Lyman h 17 Winthrop ave
William O (Bev Vulcanizing Co) 200 Rantoul b 17 Winthrop ave [Corning
Wagstaff John S gardener h 93
Wahlstrom Olaf mach h 2 Stewart ave [Mill
Waid Raymond C tool maker h 19
Waide Bert E teamster b 131 Conant
Wait Ernest R clerk h 4 Sunny Crest ave [46 Bartlett
Waitt Charles G janitor South sch h
Chester M brakeman B & M R R h 32 Bartlett
Fred B sales (B) h 84½ Essex
Henry crossing tender b 32 Bartlett
Leroy W gardener h 105 Hale
William D chauffeur b 6 Silver ct [C A
Walburn Charles H mach rms Y M
Walcott Ruth A teacher High school rms 17 Briscoe
Waldie Alice cashier 226 Cabot b 21 Woodbury [bury
Clara McD student b 21 Wood-
Elizabeth G clerk 226 Cabot b 21 Woodbury
Thomas gardener h 21 Woodbury [bury
Thomas G student b 21 Wood-
Wales Frederick A emp U S M Co h 37 Pond
George R (176 Federal B) h 23 Wash s r 343 Dodge
Helen propr Newbury Studio 244 Cabot b 23 Wash s r 343 Dodge [343 Dodge
John agent (B) b 23 Wash s r
Sarah E died Apr 24 1915
Susan H b 23 Wash s r 343 Dodge [Railroad ave
Walker Annie M wid Horace L h 42
Catherine wid William b G A Meyerink's 46 Eastern ave
Charles sales h 132 Lothrop
Dorothy W b 506 Cabot
Ellen M b 42 Railroad ave
Frances E wid Tristram N died May 11 1915
Frank J rem to Maine
Fred S Mrs (Everett) s r 6 Salters ave
George O mach h 27 W Dane
Isabella P Mrs b 25 Broadway
John A rem to Duluth Minn
Joseph H stock clerk U S M Co h 18 Mason
Mary E Mrs (Brookline) s r 6 Salters ave [7 Fayette
Sylvester J clerk 25 School rms
William B carp h 13 Somerset ave
William blacksmith U S M Co h 14 Bennett [ot
William P sales (B) h 506 Cab-
Wall Edward J rem to Boston
William C rem to Wells Maine
Wallace Capitola T Mrs dressmaker 153 Cabot h do
Chester E student b 19 Green
Cranmore N (B) s r Neptune
Earl H clerk (B) b 51 Dodge
Edwin L plumber 10 Central h do [Green
Emery C master mariner h 19
Herbert H janitor rms 309 Rantoul
James A eng h 3 Prospect
John W carp b 103 Hale
Margaret wid Michael b 639 Hale P C
Mary A wid John b 350½ Cabot
Mary J bkkpr 123 Hale b 16 Woodbury
Norman L draughtsman U S M Co h 40 Beckford
Ralph W carp h 153 Cabot
Raymond S b 19 Green
Robert gardener h 16 Woodbury
Russell B clerk U S M Co h 8 Summer
Samuel D eng h 51 Dodge
Samuel H bkkpr 123 Hale b 16 Woodbury
Thomas J sub carrier P O b 16 Woodbury [27 Conant
Wallis Angeline C wid Joseph F h
Annie E clerk 38 Lovett b 38 Ober [land ave
Arthur shoe cutter b 12 High-
Arthur C b 11 Broadway
Calvin (Wallis & Allen) 234 Hale h 106 Corning
Carlton W chauffeur b 38 Ober
Charles H gardener h 38 Ober
Charles W gardener h 2 Judson
Edward F police cap h 14 Enon
Everett C cutter h 18 Enon
Fred H clerk U S M Co b 27 Conant [James
Fred T mngr 146 Cabot b 20
Freda b 18 Enon
Frederick A h 4 McKinley ave
Harry W student h 5 Quincy pk
Helen A teacher (Chester Vt) b 39 Charnock

CITY SQUARE GARAGE, Beverly, Mass. Tel. 124-W. Cole Cars, Renting, Vulcanizing, Supplies W. E. JONES
Gloucester Crossing

Fireproof Garage 8 Railroad Ave. J. ELMER WOOD

W. H. McCORMACK AUTOMOBILE PAINTING and TRIMMING
326 Rantoul St. Beverly, Mass. Tel. Conn.

Wallis Henry B carp 94 Corning h 98 do [5 Quincy pk h do
H Merritt carp also real estate
Joseph A h 11 Broadway
Joseph A 2d chauffeur h 17 Knowlton [b 27 Conant
Mabel A teacher Bass River sch
Mary E wid Frank B boarders 176 Cabot h do
Myra B Mrs h 39 Charnock
Percy A city treasurer city hall h 21 Odell ave
Seward C carp b 98 Hale
& Allen (Calvin Wallis and Gilbert Allen) carpenters 234 Hale
Walsh Bessie at 12 Wash
Helen nurse rms 7 Pickett
James P rem to Salem
John E die finisher h 153 Park
John J clerk U S M Co h 415 Cabot [Hale
John J chauffeur 110 Water h 112
Josephine Mrs boarding house 623 Hale h do
J Arthur civil eng b 30 Pond
Lawrence gate tender Thissell st R R crossing b 91 Haskell
Margaret E box mkr b 19 Mill
Margaret M maid at 37 Wash
Mary A music teacher 415 Cabot b do [bot
Mary E wid Michael b 415 Ca-
Miles mason h 623 Hale P C
Miles jr student b 623 Hale P C
Nicholas R rector St Margaret's Church h 668 Hale B F
Patrick h 30 Pond
Robert E teamster h 6 Fayette
William inspector 157 Cabot rms 7 Fayette
see Welsh
Walshe Bridget wid Edward h 19 Marsh ave [Marsh ave
Edward clerk U S M Co b 19
Thomas F elec b 19 Marsh ave
see Welch [ave
Walstrom Olaf mach h 2 Stewart
Walter M Ruby rem to Chas'n
Walters Richard F hairdresser 279 Cabot h 4 Pierce ave
Walton Charles clerk U S M Co h 19 Judson
William S rem to Peabody
Walworth Aimee teacher N E I sch b do
Warburton James rem to Cambridge
Martha wid Fred propr Central Chambers 7 9 11 Railroad ave h do [Monroe
Ward Annie E wid Wm nurse h 14 Benjamin W rem to Lynn
Ward Charlotte H waitress 92 Cabot b do
Chester mach h 8 Butman
Edward W rem to Lynn
Elizabeth A Mrs rem to Lynn
George E h 20 Cross [Lothrop
Harvey E florist's asst h 175
Helen rem to Lynn
James G carp 140 Balch h do
James R meat cutter h 140 Cross
Merton S gardener b 20 Cross
Peter F propr P O Cafe 64 Railroad ave h 139 Valley B F
Ralph mach h 607 Cabot
WARD RALPH W florist 18 Cross and 30 Ober h 34 Cross See page 1514
Wardell Earl rem from city
Ware D Glover (N H Ware Co) 13 Wallis h at Marblehead
N Harris (N H Ware Co) 13 Wallis h at Marblehead
N H Co proprs Larcom Theatre 13 Wallis
Sarah A h 2 Cole [b do
Warner Annie L milliner 256 Cabot
Charles J teamster h 87 Haskell B F
Harry E mach h 9 Myrtle
Warren Albert W foreman also treas and clerk Garden City Shoe Co h 509 Cabot
Bayard (B) s r Hale
George F inventor U S M Co h at Swampscott
Harold K carp h 76 Chase
Hobart E phys 813 Hale B F h do [n Hale
J Collins Dr (B) s r Witch lane
Margarie W b 509 Cabot
Ralph W pressman h 509 Cabot
William F Rev h 7 Charnock
Wasenius Fiena wid Carl h 15 Jasper [per
George emp U S M Co b 15 Jas-
Washburn Charles J pastor Pentecostal Church of Nazerine h r 501 Rantoul
Nathan H dist supt Pentecostal Church of Nazarene h 9 Dearborn ave
Sarah W Mrs b 9 Dearborn ave
Washington St Cong Church Wash
Waterbury Norma R b Montserrat rd
Waterman Rachel b 151 Lothrop
Waters Charles H extract mnfr 31 Pleasant h do [Bridge
Henry LeB clerk (B) h 53
Thomas F mach h 13 Blaine ave

ORDER NORTH SHORE ICE CREAM for Churches, Lodges and Receptions, etc. Special Price on Large Orders. **Brick Form Our Specialty** Telephone, Beverly 70

HARDY VINES Strong, Healthy Plants Send for Catalogue **SOUTHWORTH BROS.** Near 602 Cabot St., also on Conant St. BEVERLY, MASS.

MILK Certified by the Medical Milk Commission of Boston produced and delivered by Prospect Hill Farm, Essex, Mass. J. A. & W. H. GOULD, Props. Telephone Essex 13

Prepared Wood We Saw and Split in any size to suit customers
JOHN GIRDLER, BEVERLY. Telephone 469

Waters William H rem to Newton Centre [11 Everett B F
Watson Jane M teacher of dancing b Jennie L wid John H boarding house 11 Everett h do
Lawrence J postmaster Beverly Farms P O also mason 17 Everett h do
Lawrence J 2d advtg agt (B) b 11 Everett B F
Watt William gardener F Ayer's Paine ave h do P C
Watts Charles T rem from city
John M crossing tender No Beverly R R sta h 115 Dodge
Wauhkonen Mary rem to N Y
Waurzymiak Andre emp U S M Co h 483 Cabot
Weatherbee Carrie A teacher Ryal side sch b 43 Lovett
John J farmer h 688 Cabot
Webb Adeline W wid Alden h 325 Cabot [ot
Alden (estate) jeweler 145 Cab-
Bessie L b 325 Cabot
Elizabeth D compositor Bev Citizen b 48 Bow [325 do
Frank A jeweler 145 Cabot b
Henry C eng 39 Park h 48 Bow
Howard T b 14 Union
James A rem to Salem
John B jeweler 145 Cabot h 23 Odell ave [Thorndike
Webber Arthur H chemist b 16
Benjamin D rem to Cape Cod
Edith W b 16 Thorndike
WEBBER EDWARD S cashier Bev Nat Bank h 8 Columbus ave
Edwin O painter b 3 Locust ave
Ellery plumber b 32 Dane
Frank E rem to Boston
Franklin J gardener h 43 Simon
Hannah C wid Henry A h 6 Highland ave [H'land ave
Harry C shoes 194 Cabot b 6
Harry D chauffeur b 406 Cabot
Hattie S wid Arthur W b 23 Madison ave
Helen nurse Bev Hosp b do
H Winthrop rem to N H
Israel T h 16 Thorndike
Louis D h 9 Highland ave
Lydia A b 43 Simon
Maria Mrs b 67 Chase
Mary E wid John H h 17 Dane
Nellie F wid William A h 47 Abbott
Rachael H rem to Cape Cod
Ray T inspector b 16 Thorndike
Sarah A hkkpr at 39 Beckford
Theodore S W b 4 Dane

Webber Winthrop rem to Cape Cod
Webster Frederick A phys 23 Hale h do
William L rem to Peabody
Weed Celeste H b 3 Kernwood ave
Weeks Bessie shoe wkr b 15 Lovett
Frank E shoe wkr b 15 Lovett
Lauris A mach h 34 Grant
Nellie F Mrs h 15 Lovett
William F lobsterman b 15 Lovett [Ober
W B P (B) s r Neptune n
Weinbrecht Alfred W draughtsman h 331 Dodge

Weincroft Jacob shoe wkr h 7 Phillips ct
Jennie S clerk b 7 Phillips ct
Soloman fruit etc 264A Cabot b 7 Phillips ct
Weinstein Fred mach h 14 Mason
Weir W Frederick mach b 29 Pond
Wekman John emp U S M Co h 15 Simon [Abbott
Welch Arthur W apprentice b 43
Catherine M clerk b 39 School
Catherine T shoe wkr b 42 School
Edward lab h 39 School
Edward F shoe wkr b 39 School
I Ella clerk 192 Cabot h 19 Briscoe
James mor wkr b 42 School
WELCH JAMES J & CO general contractors masons and teaming 7A Wallis and (14 Bridge and 15 Front S) Quarries at Bev Tel See insert opp page 812

John lab h 127 Water
John H rem to Peabody
John S police officer h 29 Porter
Katherine H clerk 240 Cabot b 39 School
Louise student b 43 Abbott
Marion F b 43 Abbott
Mary A wid James h 43 Abbott
M J emp U S M Co rms 436 Rantoul
Nellie F cook at 548 Cabot
see Walsh
Weld A Davis (B) s r Hale byd West B F [byd West B F
Bernard C (Boston) s r Hale
Weldon Esther B b 315 Cabot
Eva milliner b 315 Cabot
George H trainman B & M R R h 315 Cabot [8 Summer
Hammett S emp U S M Co h
Wellington Raynor (Madison S D) s r Hale n Mingo Beach P C

R. E. Henderson & Co. Forestry, Tree Pruning and Transplanting, Spraying and Insect Work 5 Colon St., Beverly, Mass. P. O. Box 244, Tel.

George L. Cann, Contractor 55 Broadway, Beverly Telephone

SOLON LOVETT 602 Cabot Street or 63 Federal street Beverly Telephone 255-W City Lots for sale on Cabot St., Colon St., Wellman St., Webber Ave., Lothrop St.

Wellington William H (B) s r Hale n Mingo Beach P C
Wells George watchman h 7 Lothrop [Wash
Kate L wid Charles A h 39 Sarah W b 39 Wash [ster B F
Wendal Barrett (Boston) s r Web-
Wenham Lake Ice Co ice house Enon at Wenham Lake
Wentworth Chester F shoe wkr h 80 Conant [n Bridge
Frank P laster h 15 Eastern ave
Frank T supt U S M Co h at Boston s r at Wenham
Joseph E lab h 105 Standley
Wentzell Joseph H hairdresser 78 Cabot rms 12 Highland ave
Werk Ernest carp h 8 Rantoul
Werthen Oscar rem to Sweden
West Arthur R tailor 184 Cabot h 5 Highland ter
Edwin F chauffeur h 4 Orchard
Emery F emp U S M Co h 31 Herrick
George W gardener h 319 Elliott
Karl A (The Sign Studio) 205 Cabot b 5 Highland ter
Lucy A h 4 Winter
Western Union Telegraph Co 162 Cabot and Bev R R Bev Farms Pride's and N Beveverly R R stations [Wash
Weston Gilbert D clerk (B) h 32
Henry C Mrs (B) s r off Hale n Hart B F [b at Essex
Martha M teacher Centreville sch
Mary E clerk (State House B) b 32 Wash
Westwater George J rem to Revere
Wetherbee Carrie A teacher Ryal Side sch b 43 Lovett [Mhd
Reuben D mach U S M Co h at
Whalen Elizabeth M student b 9 James
Joseph T h 9 James
Whealen Elizabeth A wid Thomas F h 42 School
Wheatley Mary A b 360 Cabot
Wheeler Bertha H (Cambridge) s r Foster n Standley
Carroll M emp U S M Co b 19A Herrick [n Standley
Charles (Cambridge) s r Foster
Clarence A h 19A Herrick
Frank W foreman Marshall & Moulton Exp Co h 6 Wentzell ave [zell ave
Harold F clerk (S) b 6 Went-
Hazel E stndent b 19A Herrick
Lillian C tel oper (S) b 6 Wentzell ave [do
Lois tel oper 157 Cabot b 405A
Wheeler Mildred M clerk (S) b 6 Wentzell ave [Appleton ave
V Frank variety 30 Essex h 18
William F mach h 405A Cabot
Wheelock Wesley F carpet layer h 14 Central
Whitfield W carp b 14 Central
Whelpley Ethel M waitress at 137 Lothrop [Myrtle
Lloy E foreman U S M Co h 21
Merton T designer U S M Co h at Winthrop [h 31 Broadway
Whidden Fannie M wid Stephen H
Flora J wid James S b 14 Lovett
J Ernest foreman 91 Rantoul h 14 Lovett
Whipple Charles E propr Whipple Coat & Apron Supply Co h 30 Arthur
Coat & Apron Supply Co Chas E Whipple propr r 63 Federal [h 60 Dane
Frank L supt Ocean Side Park
Frederick F b 30 Arthur
F Roland clerk 91 Cabot b 60 Dane
Martha C wid Robert E b 30 Arthur
Robert E died March 1 1915
Whitaker Channing draughtsman h 41 Cabot
Claude A student b 27 Arthur
F Herbert musician and leader Apollo orchestra 27 Arthur h do s r 8 Shore ave
Gordon T student b 27 Arthur
Percy E mach b 27 Arthur
see Whittaker [6½ Mechanic
Whitcher Clara J wid Samuel H h
WHITCOMB-CARTER CO (Willis C Whitcomb pres John M Whitcomb treas) builders hardware seeds sporting goods and automobile supplies 182 & 186 Cabot See foot lines Bev and Salem names
F Earl chauffeur 730 Hale B F b 457 Cabot
Frank A teamster h 457 Cabot
John M treas Whitcomb-Carter Co also (Eastern Shoe Co) 184 Cabot h 9 Endicott
Maude E teacher of violin b 13 Lovett [cott
Susan A wid Austin h 7 Endi-
Willis C pres Whitcomb-Carter Co 186 Cabot b 7 Endicott
White Albert C auto designer h 155 Bridge [B F
Annie J clerk (B) b 745 Hale

Shade Trees in Assortment Send for Catalogue **Southworth Bros.** Near 602 Cabot Street, also on Conant Street BEVERLY, MASS.

Whitcomb-Carter Co. 186 Cabot St. Beverly Tel. 882 **HARDWARE**

Salt A. DODGE & SON CORP., 70 Park St., Beverly
Eastern Elevator and Mills

White Bridget wid Wm h 745 Hale
B F [Baker ave
Carleton emp U S M Co b 45
Charles P lab h 32 Roundy
Cynthia M h 19 Pond
Doris F student b 137 Elliott
Douglas pattern mkr h 95 Hale
Edmond carp h 32 Water
Frank A h 101 Dodge
Franklin P shoe repr 407 Cabot
h 17 Edwards
Fred C shoe wkr b 32 Roundy
Frederick W shipper U S M Co
h 91 Odell ave
George A lab h 40 Rich
Georgianna J wid Frederick h
32 Dane [liott
Harvey E shoe cutter h 137 El-
Isabel S nurse b 16 Ashton
James A emp G M Comm b 85
Hart B F
Jennie E b 32 Dane
John J rem to Manchester
Julia waitress 5 Mill b do
Juliett nurse Bev Almshouse b
do
Leslie M carp h 315 Rantoul
Mary A shoe wkr b 43 Stone
Mary E dry goods 23 West b
Hale c Vine B F
Pearl P wid Geo rem to So Mid-
dleton
Samuel L h 7 Stone
Samuel P lawyer (77 State B)
h 42 Washington
Thomas R shoe wkr h 17 Pond
Walter S rem to Detroit Mich
Warren pattern mkr h 5 Beck-
ford [B F
William J gardener b 745 Hale
Winslow mach rms 32 B'dway
Whitehead Ernest clerk U S M Co
h 8 Home [Neptune
Whitehouse Frank B gardener h 13
George carp b 13 Marsh ave
Michael h 197 Hale
Whitemore Charles A painter h
Cogswell ave
Whitley Frank W h 30 Charnock
Harry W mach h 593 Cabot
Whiteman George shoe wkr h 88
Rantoul
Ruth shoe wkr b 88 Rantoul
Whitfield Louise Mrs (Chicago Ill)
s r 87 Lothrop
Whiting Adeline E bkkpr 59 Park
b at Wenham
Clara F wid Ephriam h 21 B'd-
way
Ephriam died Oct 22 1914
Florence wid William H H b 5
James
Whiting Ida M bkkpr 422 Rantoul h
at Wenham
Thomas F h 312 Cabot
Walter C pattern mkr h 18
Trask [15 Columbus ave
William H testman 157 Cabot h
Whitman Carl N supt 11 Rantoul h
32 Pleasant
Ernest carp h 38 School
George N carp h 30 Ocean
Lulu R bkkpr 1 Water b 39 Cen-
tral
Whitmarsh Alice E h 24 Thorndike
Martha A b 31 Broadway
Sarah L h 24 Thorndike
Whitmore George S teamster h 75
Livingstone ave
Whitney C Ray emp U S M Co h
Whittier n Fairview ave
Ernest A mach h 27 Mason
Frederick W rem to Salem
George W died Mar 1915
Harrie L city engineer also civil
engineer 191 Cabot h 34
Thorndike ave
Lulu E Mrs rem to Salem
Margaret h 12 Wash
Whittaker see Whitaker
Whittemore George W upholsterer
Federal c Mulberry h 2 Mul-
berry [well ave
Harry E gardener h 25 Cogs-
Percy R driver b 2 Mulberry
Whittier Edwin R propr The Near-
by h Whittier n Fairview ave
WHITTIER JAMES landscape ar-
chitect and mngr North
Shore Ferneries Co 188 Hale
h do See page 786
William L foreman 221 Rantoul
rms 43 Railroad ave
Wichfield Aksel C P (Wash D C) s
r Paine ave P C
Wickers Anna student b 29 Herrick
Thomas J mach h 29 Herrick
Wickman John emp U S M Co h 15
Simon
Widen August H carp h 29 Mill
Wiggin Lizzie Mrs b 64 Railroad ave
Louis L emp U S M Co h 17½
Pierce ave
Storer R rem to Charlestown
Wesley rem to Charlestown
Wiggonton Irene M stitcher b 315
Rantoul [Rantoul
Wightman George heelmaker h 88
Herbert crossing tender Essex
st h 442 Essex
John A carp h 18 Swan
Ruth M shoe wkr b 88 Rantoul
Sophia wid George b 442 Essex

City Square Garage, Vulcanizing, Supplies, Gasoline, Repairing. Beverly, Mass. Tel. 124-W Gloucester Crossing **W. E. Jones**

BEVERLY TRUST COMPANY 217 Cabot Street **Invites your business**

SHEEHAN & MURPHY
260 Cabot St., Beverly
15 Bow St.-87 Flint St., Salem

Plumbing, Gas and Water Fitting. Tel. 137-W Beverly

Wilber Fred R b 42 Glidden
Wilcomb Ella G wid Edward S h 82 Dodge [b 65 Essex
Wild A Lilla teacher High school
Wildes Elmer P clerk h 37 Odell ave
Fred rem to Cambridge [ave
George A heeler h 12 Kernwood
Muriel student b 37 Odell ave
Percival bank clk b 12 Kernwood ave
Ruth H clerk b 37 Odell ave
Susie F bkkpr (S) b 12 Kernwood ave [Putnam ave
Wiley Robert E hairdresser h 2
see Wylie
Wilkins Alice M h 8 Lovett
Arthur E rem to Salem
B Frank clerk (191 Essex S) h 104 Dodge
Linwood L mach h 29 Conant
Norman F pressman h 14 Jackson
Ralph A student b 104 Dodge
Richard P student b 104 Dodge
Wilkinson George h 69 Dodge
John N mach U S M Co h 39 Grant
Malone E mach h 429A Cabot
Richard H asst baggage master B & M R R h 5 Madison ave [b 20 Charles
Zavilla A Mrs matron Y M C A
Willard Charles J condr B & M R R h 39 Wash [Hardy
Chester A claim adjuster b 1
Clarence H tool mkr h 1 Hardy
Frederick P clerk (S) b 39 Wash
Lewis H foreman U S M Co h 1 Hardy
Louie B b 1 Hardy [1914
Willett Catherine M Mrs died Oct 8
Willey-Gibson Co hay grain etc 711 Hale B F
see Wylie [h at Wenham
William Addie M bkkpr 7½ Wallis
Williams Abbie F stenog 155 Cabot b 77 Haskell B F
Alfred mason h 77 Haskell B F
Alice B wid Harry S h 24 W Dane
Alice F b 145 Hart B F
Alice P teacher South sch b 4 Chapman [b 9 Vine B F
Almira S hairdresser 222 Cabot
Augustus rms 7A Wallis
Bessie F b 257 Cabot [B F
Bessie M bkkpr 2 Vine b 9 do
Calvin L police officer h 9 Vine B F [High B F
Catherine H clerk 1 West b 13
Charles A rem to Auburn N Y
Williams David A (John F Williams) 67 Wallis h 257 Cabot
Edward K mason b 230 Rantoul
Elsie B shoe wkr b 24 W Dane
Esther F student b 11 Burton av
Ezra P mason h 13 High B F
Frank A bkkpr h 699 Hale B F
Fred gardener h 145 Hart B F
Frederick died March 15 1915
George S carp h 127 Hart B F
Gladys M b 257 Cabot
Guy C milk 125 Hart h do B F
Hamlin apprentice b 252½ Cabot
Harold G gardener h 47 Boyles
Harriet C Mrs rem to Albion Me
Harry E clk (S) rms 176 Cabot
Henry F clerk 730 Hale b 77 Haskell B F
Howard P carp b 125 Hart B F
Irene shoe wkr b 252½ Cabot
Isabel M b 257 Cabot
Issachar H eng B & M R R h 21 Thorndike
James L millwright h 15 Gage
John F died Feb 3 1915
John H mach h 252½ Cabot
John W brakeman h 132 Bridge
Joseph H mason h 230 Rantoul
Joseph H 2d cashier (B) b 21 Thorndike
Joseph P mason h 4 Chapman
Laura J h 32 Dane
Lewis G clerk 776 Hale h 15 High B F [B F
Lydia E wid Charles h 125 Hart
M Elizabeth teacher (Swamp) b 4 Chapman
Marion P polisher b 24 W Dane
Mildred clerk 244 Cabot b 252½ do [603 Essex
Percy H emp U S M Co h
Robert A emp U S M Co h 12 Congress
Robert F rodman b 12 Congress
Robert P carp h r 36 West B F
Ruth O b 13 High B F [ave
Theron shoemaker h 11 Burton
Walter L shoe wkr b 12 Congress
Winnie M prin Edwards and South schools b 33 Bow
Williamson Douglas G emp U S M Co h 38½ Butman
Franklin W plumber r 4 Harrison ave h 4 do
Walter M foreman U S M Co h 38½ Butman
William h 25 Woodbury
Willis E W clerk U S M Co h at Ipswich
Willoughby Edith M stenog (B) b 25 McKinley ave

NURSERY STOCK
A Full Line
Send for Catalogue
SOUTHWORTH BROS.
Near 602 Cabot St., also on Conant St.
Beverly, Mass.

Certified Milk, Prospect Hill Farm, Essex, Mass.
J. A. & W. H. GOULD, Proprietors - - Telephone Essex 13
Delivery on the North Shore, Boston and Brookline

H. P. Woodbury & Son GROCERIES AND TABLE DELICACIES
123 HALE STREET, BEVERLY Telephone Connection

Willoughby John M mach h 25 McKinley ave
J Albert foreman U S M Co h 72½ Essex [toul
Wills Ervin S millwright h 309 Ran-
George watchman h 7 Lothrop
Wilner Gustave rem to Boston
Wilson Abraham rem to Peabody
Andrew G mngr rms 3 Sturtevant
Bessie P clerk (B) b 36 Wash
Charles E shoe cutter h 610 Cabot
Earl H mach b 18 Sturtevant
Elizabeth B nurse girl b 192 Rantoul
Emma A wid Geo O P dressmaker 4 McKinley ave h do
Erick G mach h 8 Doane ave
E Carroll clk (B) h 12½ Dodge
Frank E mach h 132 Essex
Frank L carp h 17 Cedar
Fred A (J T Wilson & Son) Haskell n Pride's Hill rd P C h at Nahant [W Dane
Frederick R police officer h 26
Henry F shoe wkr h 22 School
Herbert rem to Somerville
Howard P clerk U S M Co h 8 Appleton ave
I clerk U S M Co b at Hamilton
John shoe cutter h 36 Wash
Joseph A emp U S M Co h 44 Baker ave
Joseph T (J T Wilson & Son) Haskell n Pride's Hill P C h at Nahant [Wash
J Chester dentist 173 Cabot b 36
WILSON J COLBY painter Haskell n Pride's Hill rd P C h at Nahant Tel See page 808
WILSON J T & SON (Joseph T and Fred A) contractors and builders Haskell n Pride's Hill rd P C See page 801 [W Dane
Leland S clerk 164 Cabot b 26
Maurice L driver 278 Cabot h 13 Ocean [610 do
Mildred E cashier 165 Cabot b
Peter h 9 Cedar
Raymond rem to Me
Robert G foreman U S M Co h 12 Summer [12 1915
Ruth D wid Joseph died Mar
Ruth S clerk Bev Nat'l Bank b 610 Cabot [Summer
Sarah C wid Charles hkkpr at 6
Theresa bkkpr (B) b 29 Bow
Thomas C painter h 192 Rautoul
Wilbur died Feb 7 1915
Wilson William shoe wkr rms 90 Rantoul
William rem to Nova Scotia
Win Esther b 31 Front
Julius junk 31 Front h do
Lena b 31 Front
Rosa b 31 Front
Winchell Howard V draughtsman U S M Co h 60 Essex
Winchester Elizabeth D novelties (Dan) b 9 Winthrop ave
James D laster h 123 Bridge
L Bernice b 123 Bridge
Richard H emp U S M Co h 9 Winthrop ave [ford h do
Wing Charley laundry 48 Beck-
Harry laundry 77 Elliott h do
Thomas b 16 Bridge
Winn Abigail L wid Rufus b 288 Cabot
Sadie b 431 Cabot [101 Lovett
Winship Maude teacher High sch b
Winslow Amelia (Fall River) s r 9 Marsh ave [525 Cabot
Edward H emp U S M Co h
Herbert F real estate 244 Cabot h 555 do
J Emmons mach rms 415 Cabot
Sidney W pres U S M Co treas 36 Cabot also pres Bev Gas and Electric Co h at Orleans s r 545 Cabot
Sidney W jr h 545 Cabot [pt
——(Danvers) s r Foster's pt
Winsor William H mgr (S) 102 Ca-
Cabot [39 Bow
Winstein Julius variety 55 Elliott h
Winter Henry W inventor U S M Co rms 25 Beckford
Winters Phoebe maid at 20 Chapman
Winther Niels C carp b 5 Mill
Wirling Arthur G chauffeur h 573 Cabot [Elliott
Wiseman Benjamin shoe wkr b 86
George died March 28 1915
James L bkkpr D M Linehan & Son b 27 Prospect [Bow
Witham Alice dressmaker (L) b 38
Wittenhagen Annie G student b 31 School [Rantoul
Catherine wid Rudolph F h 20
Eleanor M student b 31 School
Fred W emp b 31 School
John J asst engineer B F D also emp h 31 School
Margaret M maid at 328 Cabot
Michael H police officer h 29 Baker ave
Woitoviz Floren lab h 4 Colon
Wolbach S Burt (B) s r W H Wellington's Hale n Mingo Beach P C [57 Essex
Wolfe William H clerk 154 Cabot h

R. E. Henderson & Co. Forestry, Tree Pruning and Transplanting, Spraying and Insect Work
5 Colon St., Beverly, Mass. P. O. Box 244, Tel.

CROSBY & CANN, 33 Prospect St., BEVERLY,
MASONS Lewis A. Crosby, Tel. 747-W
Estimates Furnished at Short Notice.

HARPER GARAGE CO., **Beverly, Mass.**
First-Class Cars to rent with Careful Chauffeurs. **Tel. 59**

Wolfendale Thomas rem to England
Wolfington William rem to Lawrence [at Gloucester
Wonson Carlton clerk 324 Rantoul b
WONSON CARLTON W lawyer 244 Cabot rm 13 h at Gloucester See page 778
Esther B rem to Gloucester
Forrest E bkkpr 97 Rantoul h at Gloucester
Wood Alletta R clerk U S M Co b 34 Abbott [Balch
Anna P wid Charles E b 141
Annie L b 46 Charnock
Arthur S carp b 16 Ashton
Carrie L b 46 Charnock
Charles rem from town
Chester sales (B) b 34 Abbott
Chester G emp U S M Co b 13½ Prospect
Cornelius A (B) s r Paine ave P C [son
Dorothy B student b 9 Jack-
Franklin D auto repr b 42 Pleasant [16 Ashton
Genevieve S clerk 58 Rantoul b
George A h 34 Abbott
George F foreman h 107 Hart B F
George W mach b 9 Jackson
Henry A emp U S M Co h 445 Elliott
Irene (B) s r Paine ave P C
Joseph mach b 46 Charnock
Joseph mach h 9 Chestnut
WOOD J ELMER automobiles and repairs and garage 8-14 R R ave h 38 Central See ~~head~~ ft lines Bev ~~House Guide~~ name
Lawrence B student b 46 Charnock [bott
Lawrence E sales (B) b 34 Ab-
Lillian P music teacher 34 Abbott h do [Prospect
Louisa I wid Edgar O h 13
Martha wid John jr h 17 Essex
Orlando T foreman 105 Rantoul h at Danvers
Robert teaming 16 Ashton h do
Robert H h 46 Charnock
Robert I plumber b 16 Ashton
Rosalind (Boston) s r Paine ave P C
Ruth teacher b 34 Abbott
Sarah F b 46 Charnock [ave
Wesley A student b r 21 Linden
Will C mach b 9 Jackson [ave
William E mach h r 21 Linden
WOOD WILLIAM L real estate and insurance 129 Rantoul h 10 Winthrop ave See page 783
Wood William M (B) s r Paine ave P C [P C
William M jr (B) s r Paine ave
Woodberry Abbie T stenog (B) b 53 Cabot
Alice G b 170 Hale [Cabot
Anna L wid Henry F b 400
Charles D lawyer (95 Milk B) h 52 Baker ave c Pickett
Charles H painter 326 Rantoul h 37 Bartlett
Clara Swasey Mrs b 24 Hale
Clifford R shoe mkr h 6 Bay
Edgar E gardener h 11 Cedar
Edward C gardener h 16 East
Eleanor L b 37 Bartlett
Elizabeth L super of sewing public schools b 28 Bartlett
Ella F b 11 Ober
Elliott F gardener h 18 East
Emory P mason h 145 Hale
Frank b 36 Essex
Frank L meat cutter h 38 West B F [do
Fred R clerk 278 Cabot h 620
George E author h 36 Essex
George H last mkr b 37 Bartlett
George R clerk 1 Water b 53 Cabot
Hattie A Mrs hkkpr at 5 Gage
Helen A wid Charles h 28 Bartlett
Helen T clerk (B) b 170 Hale
Henry E b 36 Essex
Horace W vice pres Sprague Breed & Brown Co 1 Water 15 Water h 53 Cabot [Cabot
Horace W jr novelties (B) b 53
Jeremiah T gardener h 23 Woodbury
John C fisherman b 95 Essex
John W gardener b 1 Woodbury
Laura G registrar (B) b 28 Bartlett [Lothrop
Lawrence L salesman (B) h 79
Louisa h 268 Cabot
Maria K b 11 Ober
Marshall T b 170 Hale
Mary A stenog 101 Rantoul b 170 Hale [bury
Mary E wid John E h 1 Wood-
Mary G b 36 Essex
Mary L b 79 Lothrop
Nellie K clerk 38 Lovett b 1 Woodbury
Prince student b 25 Cross
Ruth W teacher Wash school b at Essex [Briscoe
Sarah E wid Charles F b 7
Sarah F wid Alfred R h 141 Hale

HEDGE PLANTS Dwarf and Tall Kinds, Send for Catalogue **SOUTHWORTH BROS.** Near 602 Cabot St., also on Conant St. Beverly, Mass.

Whitcomb-Carter Co. **Sporting Goods**
186 Cabot St. Tel. 882 Beverly

Peat Moss A. DODGE & SON CORP., 70 Park St., Beverly
Eastern Elevator and Mills

Woodberry Susan B shoe wkr b 37 Bartlett
S Caroline b 36 Essex
S Walter chief of police r 191 Cabot h 25 Cross
Thomas L heel mkr b 37 Bartlett
Timothy W carp h 170 Hale
Walter C mason b 170 Hale
William H chauffeur B F D h 7 Briscoe
William W shoe wkr h 11 Ober
Woodbury Abbie J Mrs h 9 Webber ave [85 Hale
Aimie A teacher Edwards sch b
Albert F cutter h 28 Bisson
Alice O bkkpr 5 West B F b 583 Essex
Alonzo O bkkpr h 9 Willow
Alvah gardener h 19 Lovett
Anna A student b 583 Essex
Annie died Nov 22 1914
Arthur A (E R Hodgkins Co) 5 West B F h 583 Essex
Arthur E draughtsman U S M Co b 5 Gage
Arthur F driver h 6 Dane
Arthur H teacher (B) h 269 Cabot

WOODBURY ARTHUR P repairer of French and antique clocks also room renting agency 345 Cabot h do See page 783 [b 95 Essex
Berniece L clerk Bev Sav Bank
Bertram T sign painter rms Y M C A [Hale
Carrie A wid Stephen A h 85
Carrie L b 41 Charnock
Carrie M Mrs nurse b 16 Lowell
Charles E clerk (33 Summer B) b 8 Judson
Charles L tinsmith h 16 Walnut ave [ot
Charles W salesman b 269 Cab-
Charlotte C wid Thomas I h 6 Edwards
Clara clerk b 69 Essex
Dora wid Lyman h 71½ Essex
Dwight A teacher b 634 Cabot
Elizabeth b 6 Columbus ave
Elizabeth K wid Myron h 30 Atlantic ave
Elmer F chauffeur b 6 Dane
Elsie K teacher b 30 Atlantic ave
Elsie O b 167 Hale [Hale
Emily F wid Rufus H s r 167
Esther stenog (S) b 133 Hale
Eva B stenog city clerk's office b 71 Essex
Evalyn R teacher b 119 Hale
Fannie M wid William M h 27 Prospect

Woodbury Fannie S wid Nathaniel W b 53 Lovett
Florence R clerk 240 Cabot b 27 Prospect [umbus ave
Frank clerk 186 Cabot h 6 Col-
Frank A market gardener 634 Cabot h do [ave
Fred P stableman h 19 Odell
George W nurse h 8 Judson
George W 2d h 132 Lothrop
Grace E sten (B) b 71½ Essex
Harry C clerk P O h 17 Conant
Henry S emp U S M Co h 19 Woodland ave
Hezekiah O pres Woodbury Shoe Co 58 Rantoul h 13 Washington s r off 7 Ober
Horace A engineer 135 Park h 39 Odell ave
Horace G overseer (New Bedford) b 119 Hale
Horace P (H P Woodbury & Son) 123 Hale h 127 do
WOODBURY H P & SON (Horace P and Roland P) groceries etc 123 Hale See head lines Bev names
Jacob H foreman gardener J Caswell's h off Hart byd Greenwood ave B F
James E lab h 9 Webber ave
Jennie F b 53 Lovett
Jesse F foreman U S M Co h 133 Hale
John H B mach h 111 Essex
Julia F wid Jacob A h 634 Cabot
Julia F stenog b 19 Odell ave
Leslie M emp U S M Co b 269 Cabot
Levi J h 25 Atlantic ave
Louis W mach h 16 Lowell
Lydia D wid George A h 22 Federal
Marietta C b 119 Hale [sex
Mary A wid Alvah B h 95 Es-
Mary L teacher South sch b 15 Dane
Max A elec h 3 Knowlton
Maynard F asst civil eng (S) b 133 Hale
Melville h 72 Lothrop
Nelson W (Larcom & Woodbury Shoe Co) 59 Park h 134 Balch
Nettie F b 167 Hale
Newell B student b 634 Cabot
Orpheus L sec Woodbury Shoe Co 58 Rantoul h at Ham
Orville H clerk (B) h 53 Lovett
Otla M b 6 Columbus ave
Pearl E asst clerk Bd Assessors h 71½ Essex
Percy W mach b 5 Gage

City Square Garage, Beverly, Mass. Telephone 124-W. Automobile Storage **Gloucester Crossing. W. E. Jones**

Fireproof Garage 8 Railroad Ave. **J. ELMER WOOD**

W. H. McCORMACK AUTOMOBILE FENDERS & HOODS ENAMELED & BAKED
326 Rantoul Street Tel. Conn. Beverly, Mass.

Woodbury Roland L mahc b 12 Bisson [Butman
Roland L emp U S M Co h 18
Roland P (H P Woodbury & Son) 123 Hale h 119 do
Roy b J H Woodbury's
Rufus H treas Woodbury Shoe Co b 167 Hale
Samuel F h 8 Myrtle
Shoe Co H O Woodbury pres 58 Rantoul [Hale
Stephen E elect engineer b 85
Thomas foreman h 4 Quincy pk
Thomas B laster b 3 r 7 Pond
Walter H cutter h 41 Charnock
William K music teacher 6 Dane h do [ton
Woodman Charles E mach h 6 Mil-
Emily F stenog (B) b 28 Charnock
Henry F h 28 Charnock [nock
Mary G teacher (B) b 28 Char-
Raymond P clerk (B) b 28 Charnock [b 6 Milton
Sarah E wid Edward S tailoress
Woods Elmer emp B & M R R h 508 Elliott
Woodside Elbridge G b 86½ Essex
Woodward Albert H mach U S M Co h 42 Glidden
Woodworth William rem to Lynn
Woolson J A Mrs (Cambridge) s r 93 Hale
Woolworth F W & Co Five and Ten Cent Store 226 Cabot
Worcester George L clerk P O h 29 Bow
Workman George coachman s r Hale byd Mingo Beach P C
Robert W moving picture oper h r 8½ Franklin pl
William H mach h 14 Myrtle
Woronoff Phillip mach h 11 Mill
Worthen Hiram h 261 Cabot
Worthylalee Ernest E gardener h 105 Hale [Bridge
Wright Bertram M mach h 135
WRIGHT ERNEST ice 573 Cabot h 24 Odell ave See foot lines Bev house guide [Salem
Ethel M stenog 223 Cabot b at
Harry G optician (Salem) h 11 Woodbury ave
Harvey J chauffeur h 150 Hale
Henry P student b 745 Hale B F
James Asbury clerk overseers of poor b 19 Sherman
Jessie A b 745 Hale B F
John lab h 19 Fillmore
John D (Brookline) s r Hale n West B F

Wright John T emp U S M Co h 131 Hale [b at Salem
Marion G asst bkkpr 223 Cabot
Walter B eng h 745 Hale B F
Wuorinnen Anna b 44 Essex
Wyatt George H b 568 Hale
John F (Wyatt & Trowt) 566 Hale n P C station h 568 do P C [722 Hale B F
Louisa T B wid Edward E h
Pearl L b 722 Hale B F
& Trowt (John F Wyatt) livery sale and boarding stables 566 Hale
Wylie Edith S b 31 Pierce ave
George M painter h end Putnam ave [ave
Mildred O sten (B) b 31 Pierce
Willard O mgr (B) h 31 Pierce ave
Wyman DeTully died Apr 29 1915
James N shoe wkr b 35 Stone
Wymond William rem to Salem
Wyness George supt H C Frick's h Odell ave n Magnolia

YAFFA ABRAHAM D treas Bev Mattress Co Inc 365 Rantoul h 24 Arthur [ott
Yass John emp U S M Co b 234 Elli-
Joseph emp U S M Co b 234 Elliott [Elliott h do
Mary wid Andrew variety 234
Thomas b 234 Elliott
Yeaton Artemas S painter h 3 Dane
John G mach h 20 Charnock
Stephen O mach h 34 Bisson
York Benjamin F h 7 Lincoln
Frank S rem to Lynn
George W lab b Lincoln ave
Harold L student b 4 Harris
Leander T carp h 32 Grover
Lester V compositor h 4 Harris
Manilla D student b 32 Grover
Young Arthur W driver b 41 Elliott
Charles I student b 13 Madison ave [13 Madison ave
Charles T blacksmith 120 Park h
Ernest rem to Lynn
George A foreman 316 Rantoul h 13 Doane ave
Jessie M student b 15 Herrick
Leroy H clerk 58 Park b 13 Madison ave [Summer
Lucia A teacher McKay sch b 11
Mary wid John H h 17 Central
Mattie E wid Hiram A h 82 Essex [ciety 77½ Cabot
Men's Catholic Temperance So-
Men's Christian Association 247 Cabot

North Shore Ice Cream, the Cream of Quality. ASK YOUR DEALER Telephone Beverly 70

Hardy Roses Bush, Climbing, Trailing and Tree Varieties Send for Catalogue

Smithwurth Bros. Near 602 Cabot St., also on Conant St. Beverly, Mass.

MILK Certified by the Medical Milk Commission of Boston produced and delivered by Prospect Hill Farm, Essex, Mass. J. A. & W. H. GOULD, Props. Telephone Essex 13

Best Georges Creek COAL for Blacksmiths' Use
JOHN GIRDLER, - Beverly - Telephone 469

Young Men's Hebrew Association 135 Rantoul [Union
Nellie A wid Wilbur C h 7
Nettie M wid Oscar D h 71 Enon [sta b at Lynn
Ralph H ticket agent Bev R R
Ralph I mach b 15 Herrick
Sylvester W student b 15 Herrick
Thomas bkkpr (B) b 134 Elliott
T Fred elec h 15 Herrick
Younger Harriet F wid Maurice B M h 591 Hale P C
Joshua h 695 Hale B F
J Millett carp b 591 Hale P C
Yuill Augustus R gardener b 6 Heather
Joseph A rem to Boston
Yuill Richard lab h 6 Heather

ZASSMAN LEWIS carp h 406 Cabot [ave
Zavisho Joseph mach rms 32 Pierce
Zeck Mazzotti lab h 49 Federal
Zeilon Carl emp U S M Co b 29 Mill
Zejlon Carl B emp U S M Co b 29 Mill
Zelano Giovanni lab h 25 Creek
Zelinsky Louis clerk b 29 Pierce ave
Lyman mach b 29 Pierce ave
Nicholas junk 67 Park and real estate 29 Pierce ave h do
Zink Arthur H mach h 417 Cabot
ZWICKER JOSHUA N milk 7 Bridge Dan h do See page 803

VOTE OF BEVERLY ON LICENSE QUESTION.

	Dec. 21—1895.	
Yes,—605.		No,—1,245.
	Dec. 8—1896.	
Yes,—649.		No,—1,254
	Dec.14—1897.	
Yes,—670.		No,—1,261
	Dec. 12—1898.	
Yes,—600.		No,—1,349
	Dec. 12—1899.	
Yes,—665.		No,—1,286.
	Dec. 11—1900.	
Yes,—529.		No,—1,437.
	Dec. 10—1901.	
Yes,—508.		No,—1,187.
	Dec. 9—1902.	
Yes,—600.		No,—1,353.
	Dec. 8—1903.	
Yes,—569.		No,—1,475
	Dec. 12—1905.	
Yes,—806.		No,—1,480
	Dec. 11—1906.	
Yes,— 804.		No,—1,861.
	Dec. 10—1907.	
Yes,—868.		No,—1,751.
	Dec. 8—1908.	
Yes,—1,023.		No,—2,100.
	Dec. 14,—1909.	
Yes,—877.		No,—1,986.
	Dec. 13—1910.	
Yes,—1,087.		No,—1,954.
	Dec. 12—1911.	
Yes, 1,042.		No,—1,501.
	Dec. 10—1912.	
Yes,—1,343.		No,—2,058
	Dec. 9—1913.	
Yes,—1,207.		No,—2,041
	Dec. 15—1915.	
Yes,—1,322		No,—2,201:

R. E. Henderson & Co. All Kinds of Insecticides and Scalesides for Sale
5 COLON STREET. P. O. BOX 244. Telephone. BEVERLY, MASS.

GEORGE L. CANN, Fire Place Work a Specialty
Telephone. 55 Broadway, Beverly

BEVERLY CITY GOVERNMENT
1915.

Election the Tuesday after Second Monday in December

Mayor, HERMAN A. MacDONALD

ALDERMEN.

Regular Meetings Second and Fourth Monday Evenings of Each Month.

President, Louis S. Smith.
At Large, Louis S. Smith.
George McNutt. George F. Goldthwait.

WARD 1, Harvey J. Ferrier.
WARD 2, George P. Irving.
WARD 3, Martin R. Lane.
WARD 4, Howard V. Winchell.
WARD 5, Arthur Foster.
WARD 6, Caleb Loring.

Standing Committees of Board of Aldermen.

Finance and Property—Aldermen Smith, Foster and Loring.

Legal Affairs and Accounts—Aldermen Smith, Winchell and Irving.

Public Service and Aid—Goldthwait, Ferrier and Winchell.

City Officers.

City Clerk—Luther S. Herrick.
City Treasurer—Percy A. Wallis.
City Auditor—Henry S. Parker.
City Collector—Andrew S. Edwards.
City Engineer—Harrie L. Whitney.
City Messenger—William R. Tucker.
City Physician—William F. Hayes, M. D.
City Solicitor—Guy C. Richards.
Collector of Taxes—Andrew S. Edwards.
Clerk of Board of Health—George H. Thissell
Clerk of Committees—Frederick B. Browning.
Clerk of Overseers of the Poor—James A. Wright.
Commissioner of Public Works—James W. Blackmer.
Constables—S. Walter Woodberry, Henry E. Dodge, 2nd, James F. Potter, Robert J. Rafferty, William T. Pepper, Frank S. Raymond, William E. Barter, George A. Appleton, Nehemiah S. Heron, Frederick H. Beckford; constables to serve civil process, George A. Daniels, George A. Lunt, Thomas J. McDonnell, Harry D. Ham.
Forest Warden—Robert H. Grant.
Burial Agent—Winthrop E. Perry.
Inspector of Milk Meats and Provisions—Henry E. Dodge, 2nd.
Inspector of Animals—Horace D. Lambert, John J. Riordan.
Inspector of Plumbing—Frederick W. Herrick.
Inspector of Buildings—John A. Ober.
Measurers of Wood and Bark—Frank A. Brown, Timothy J. O'Donnell, Harold W. Foster, James B. Dow, George S. Day, John J. Harrigan, Peter M. Riordan, John H. Girdler, Horace W. Woodberry, George

R. Woodberry, John H. Harris, William J. Gorman, Dennis F. Foley, John Dugan, George A. Endicott.

Planning Board—Wilderd E. Caldwell, A. Scott Fraser, David S. Lynch, terms expire 1916; John S. Baker, Ralph E. Johnson, Gladys S. Saltonstall, terms expire 1917; W. Murray Eaton, William W. Laws, Augustus P. Loring, jr. terms expire 1918.

Sealer of Weights and Measures—Robert J. Rafferty.

Secretary of School Committee—George D. Alderman.

Superintendent of Almshouse—Walter Farnham.

Superintendent of Cemeteries—George A. Appleton.

Superintendent of Schools— S. Howard Chace.

Surveyors of Lumber—Andrew Stanley, William Galloupe.

Engineer, Pumping Station—Herbert T. Conant.

Weighers of Coal, Hay and Grain——Orrin B. Burnham, John J. Harrigan, John H. Harris, Peter M. Riordan, Frank A. Brown, John H. Girdler, William J. Gorman, George R. Woodberry, John C. Keleher, Mildred G. Hall, Nellie V. Moriarty, Horace W. Woodberry, Mary E. Fullerton, Amy A. Eldredge, Hughina M. Montgomery, Lulu R. Whitman, Dennis F. Foley, George A. Endicott, John Dugan, Elizabeth E. Burnham, John Corliss, Claribel W. Rust, Arthur O'Donnell, Timothy J. O'Donnell, Sadie E. Cleaves, James B. Dow, Harold W. Foster.

Weighers of Coke and Coal—William O'Neil, Arthur S. Kent, Henry H. Kent, John A. McCarthy.

Assessors—Theodore A. Holmes, chairman, term expires 1916; John M. Murney, clerk, term expires 1917; Charles E. Riva, term expires 1915.

Board of Health—Joseph E. Herrick, term expires 1917; J. William Voss, term expires 1915; M. R. Jerome Crowley, term expires 1916; George H. Thissell, clerk and agent, Regular meetings on Friday evenings.

Commissioners of Sinking Fund—Joseph C. Kilham, term expires Jan. 31, 1917; John L. Saltonstall, term expires Jan. 31, 1918; Benj. D. Webber, term expires Jan. 31, 1916.

Commissioners of Trust Funds—Parker S. Davis, Charles E. Ober, term expires 1916; Albert Boyden, term expires 1917; Joseph C. Kilham, term expires 1915; Percy A. Wallis, Treasurer.

Overseers of the Poor—James A. Wright, term expires 1916; Frank A. Woodbury, term expires 1917; William C. Morgan, term expires 1915.

Board of Managers of Public Cemeteries—Eben Day, term expires first Monday in March, 1917; Clarence Rogers, term expires first Monday in March 1918; William Galloupe, term expires first Monday in March 1916; clerk, Superintendent of Cemeteries ex-officio.

Registrars of Voters—John F. Hill, term expires April 30, 1917; Geo. P. Brown, term expires April 30, 1915; Charles H. Woodbury, term expires April 30, 1916; Luther S. Herrick, clk and member ex-officio.

Trustees of the Public Library—Charles L. Dodge, Louis D. Webber, Joseph C. Kilham, terms expire Jan. 31, 1917; Elizabeth P. Sohier, Katherine P. Loring, Louis H. Baker, terms expire Jan. 31, 1918; Benj. R. Bulkeley, William R. Driver, George E. Woodberry, terms expire Jan. 31, 1916.

Public Works Department.

Otis L .Lunn, clerk; James W. Blackmer, dept. commissioner.

Police Department.

Chief of Police—S. Walter Woodberry.

Captain—Edward F. Wallis.

Patrolmen—Webster K. Bray, Joseph F. Clayton, William H. Coakley, Ernest I. Ellis, Warren O. Jones, William J. Tobin, John A. Stone, Calvin L. Williams, Frederick R. Wilson, Alfred G. Munsey, Harry S. Monies, Ferdinand W. Bray, John S. Welch, John F. Couhig, Timothy J. Hayes, William L. Pickett, Roland M. Pickett, Louis E. Shaw, Michael H. Whittenhagen, Geo. H. Merrill, Dominick Tahaney, Clifford W. Standley.

Reserve Police Force—Edward F. Glidden, James J. Fagan, Daniel J. Murphy, Eugene Marley, Urban H. Horne, Emery B. Hooper, Joseph C. Murney.

Janitor of Police Station—Frederick H. Beckford.

Fire Department.

Chief Engineer—Robert H. Grant.

First Assistant—John J. Wittenhagen.

Second Assistant—J. M. Publicover.

Supt. of Fire Alarms—W. H. Greenlaw.

Beverly Fire Alarm, Location of Boxes.

6 Bridge opp Union Chapel.
7 133 Elliott n Deaf Mute School.
8 Beckford cor. Elliott.
9 Bridge cor. Cressy.
12 Bartlett cor. Front.
13 Lothrop cor. Stone.
14 May cor. Lovett.
15 Ocean cor. Lovett.
16 Lothrop cor. Washington.
17 Chase and W. Dane.
18 Cabot cor. Railroad ave.
19 River cor. Bridge.
23 Mulberry n. Pond.
24 Cabot cor. Bow.
25 Cabot cor. Knowlton.
26 Lovett cor. Bay.
27 Charnock cor. Essex.
31 Enon opp R. R. station.
32 Kittredge's Crossing.
34 Cabot opp. Charnock.
35 Hose 1 Rantoul cor. Roundy.
36 Cabot cor. Summer.
37 Cabot at Gloucester Crossing.
38 North Beverly Church.
39 Hose 3 Cabot opp. Dodge.
41 Essex cor. Spring.
42 Essex cor. Cedar.
43 Essex cor. Cole.
44 Woodberry cor. Ober.
45 Centreville Hose House, Essex.
46 E. Lothrop cor. Hale.
47 Hale cor. Corning.
48 Chapman's Cor. Bev. Cove.
49 Bisson and Butman.
51 Pride's Crossing Depot.
52 Lee's Crossing, Farms.
53 Haskell cor. Hart.
54 185 Hart, Bev. Farms.
55 105 Hart Bev. Farms.
56 Hale and Hart.
57 Engine House, B. F.
58 Hale st., Cotting's Stable.
61 Giles lane cor. Stewart ave.
62 Crescent ave & Winthrop ave.
63 Sylvester ave. Bates pk.
64 Eastern ave opp 32
65
123 Rantoul st. and Railroad ave.
124 Carter's Oiled Clothing Factory.
125 Bow cor. Park.
126 Rantoul st. and Fayette.
127 Rantoul cor. Federal.
132 Almshouse, Cedar st.
133 School cor. Wellman.
134 Wellman and Congress.
135 Porter and Linden ave.
136 Stone and Cabot.
137 Cabot cor. Pleasant.
138 Cabot, Water and Front.
311 Pickett n. Prospect School.
312 Whitney and Lefavour aves.
313 McKay opp. Sturtevant.
314 Appleton and Columbus aves.
315 Grant and Baker.
316 Cabot opp. Lyman.
317 Beverly Hospital, Herrick.
318 30 Pierce ave.
319 Balch and McKay. U. S. M. Club
321 Dodge cor. Woodbury ave.
322 Cabot at Trask.
323 Enon n. Fillmore ave.
324 Conant n. Cherry Hill.
325 251 Dodge.
412 Essex cor. Hull.
413 Standley and Common.
414 Bev. Hts. 581 Essex
511 Hale cor. Haskell.
512 Hale opp. Prince.

One blast will be given at 11.45 A. M., test signal.

One, two, two, one—Emergency call street department.

Two blasts signify "Fire is out."

Two blasts repeated at 7.15 A. M., no morning session of High School.

Two blasts repeated at 8 A. M., no morning session of elementary schools.

Two blasts repeated at 12.30 P. M., no afternoon session of any school.

Three blasts calls for more hose.

Three blasts repeated four times, fire out of town.

Four blasts calls for second alarm.

Five blasts, ladder 1.

Ten strokes repeated, police call.

Box number after second alarm, general.

One stroke after an alarm calls steamer.

ENGINE AND HOSE COMPANIES.

Beverly Steamer, Cos. Nos. 4 and 2, Central Station. Wm. A. Richardson, Capt.; Wm. L. Colson, Lieut.; Frank C. Smith, Lieut.; Wm. G. Bisson, Clerk.

Motor Comb. Central Station. William A. Richardson, Capt.; Geo. W. Standley, Engineer.

Steamer Co. No. 3. West, at Beverly Farms Sta. Duncan T. Smith, Capt.; Edward Campbell Lieut.; B. B. Hawkins, Clerk.

Hose Co. No. 1, Rantoul cor. Roundy. Josiah Trask Capt.; Frank Hanson, Lieut.; Harris Roberts clk and treas.

Hose Co. No. 2, Rantoul c. School Cornelius Brown Capt.; Thomas F. Kelly, Lieut.; William J. Rich, Clerk.

Hose Co. No. 3, Dodge st. sta. Charles S. Lee, Capt.; Dudley Grant, Lieut.; Albert Teague, Clerk.

Hose Co. No. 4, 439 Essex st. Stephen D Edwards Capt.; Horace F. Elliott, Clerk.

Ladder Co. No. 1, Central Station. Henry N. Cole, Capt.; Walter S. Pedrick, Lieut.; Charles P. Croscup, Lieut.; Fremont F. Stowe, Clerk.

Ladder Co. No. 2, 4 West, Beverly Farms. Alfred Williams, Capt.; E. Fred Day, Lieut.; Wm. S. Pike jr., Clerk.

SCHOOL COMMITTEE

Chairman—Melvin E. Davenport.

Clerk—George D. Alderman.

Meetings—Regular meetings of the School Committee are held on the last Tuesday of each month at 7.30 o'clock. Special meetings at the request of the Chairman or two members of the School Committee.

Members at Large.

Mary B. Smith. Dr. Francis D. Stanley, Ward 1; Dr. Melvin E. Davenport, Ward 2; George D. Alderman, Ward 3; Benjamin Huntoon, Ward 4; Mrs. Evelyn B. Young, Ward 5; James B. Dow, Ward 6.

Hours of Session—The High School has one session, 8 to 1. The elementary schools, above Grade 2, have two, from 8.45 to 11.45 and from 1.30 to 3.30. Washington School Grade 7, 8.45 to 11.30 Grades 1 and 2 attend only during forenoon or afternoon sessions.

No session of High school designated by 22 on fire alarm at 7.15 A. M.; no morning session of elementary schools at 7.45 A. M.; no afternoon sessions at 12.45 P. M.

The school year begins on the Wednesday following the first Monday in September and is divided into four quarters of ten weeks. There is a vacation of 10½ days at Christmas and 9 days in April and February, 4½ days at Thanksgiving. The schools are closed on legal holidays, Saturdays and June 17.

Superintendent of Schools—S. Howard Chace.

Supervisor of Domestic Science—Anna C. Sargent; Josephine Pullen, asst.

Supervisor of Music—Gertrude W. Dexter.

Supervisor of Drawing—L. Helen Sargent.

Supervisor of Penmanship—Effie E. Colby.

Supervisor of Manual Training—Charles L. Pierce; Harry Gay, Jesse A. Dutelle, assts.

Supervisor of Sewing—Elizabeth L. Woodberry, Josephine Pullen asst.

Truant Officer—Nehemiah S. Heron; William T. Pepper, asst.

School Janitors—Edmund G. Dodd Head Janitor and Custodian of Bldgs.; Bass River, Henry B. Lowell; High, Mrs. Carrie L. Bailey, matron, J. Fred Flint; Wm. L. Dodd; Centreville, Albert Standley. Cove, Thomas Spencer; Farms, Marshall Larcom. Ryal Side, Angelo C. Brown; South, Charles G. Waitt; Washington, Lewis A. Foss, John H. Crampsey; Prospect, Raymond S. Abbott; Hardie, Franklin P. Hunkins; McKay st., Fred A. Roundy; Edwards, George W. Blake, Mrs. H. Erickson, matron; Pupil's Savings Collector, Nellie A. Fegan.

Public Schools and Teachers

HIGH, Essex. B. Sumner Hurd, principal; Otis M. Riggs, Elston E. Gaylord, Harold C. Childs, sub-masters; Walter W. Herrick, A. Lilla Wild, Jennie A. Cole, Joseph D. Danforth, Louise J. Cooper, Carl E. Herrick, Evelyn R. Thompson, Helen C. Skinner, Elizabeth B. Emmons, E. Antoinette Davis, Mildred Bartlett, Josephine F. Minard, S. Pearson, Maleen P. Hicks, Mary A. Hird, Laura E. Horne, Elizabeth A. Horne Isobel D. Davidson, Marion R Dexter, Clara Ross, Maude Winship, Ruth A. Walcott, Chester B. Ross, E. Caroline Atkinson, Elsie M. Miles, James W. Calderwood, Effie M. Lowe, Mabel L. Butler, Priscilla A. Alden, assistants.

SOUTH, 15 Stone st., Winnie M. Williams, principal; Grace H. Mer-

riam, Sarah M. Harkins, Eliza J. Brown, Lona B. Boothby, Mary E. Shatswell, Mabel A. Matthews, Hilda W. Eames, Mildred A. Fegan, Sally H. Kennison, Mary L. Woodbury, Alice P. Williams, M. Estelle Ramsdell, Emma L. Mead, Bertha Dugan, teachers.

PROSPECT, Pickett c. Odell ave. Elizabeth B. Fuller, prin.; Elizabeth P. Lefavour, Alice M. Preston Harriette L. Abbott, Harriet M. Colby, Mabel M. Porter, Lillian F. Smith, Amy T. Loom, Ruth A. McKay, teachers.

WASHINGTON, Rantoul c. Elliott. Emma McDriver, prin.; Margaret F. Herlihy, Grace B. Applebee, Ruth W. Woodberry, Elizabeth A. Fleming, Eva M. Jackson, Gladys R. Clark, Stella B. Stockwell, Hazel F. Copeland, Geneva E. Lane, Katherine A. Johnson, Marion H. Blood, Anna F. Coe, Elizabeth P. Martin, Estelle Hanson, Alice S. Burnham, Gertrude Rockwood teachers.

COVE 164 Hale, Evolyn A. Greenlaw, prin.; Marguerite M. Hazen, Laura R. McCurdy, Phebe Lewis, Carrie Knowlton, teachers.

FARMS, Haskell c. Webster, Wilhelmina Patterson, prin.; Katherine M. Deering, Adelaide L. Day, G. Florence Swanson, Elizabeth G. Harding, Sarah E. Piper, Carrie A. Giddings, Mary F. Lowd, teachers.

BASS RIVER, 30 Conant st., Charles S. Brown, prin.; Mabel A. Wallis, Susan T. Linnell, Mrs. Lucy E. Stubbert, Ethel S. Merrow, Maude W. Nelson, teachers.

CENTERVILLE, 437 Essex st. Marion L. Miller, prin.; Mildred Hilliard, Martha M. Weston, teachers.

RYAL SIDE, 137 Bridge st., Minnie A. Johnson, prin.; Mildred Perkins, Elizabeth B. McLean, Helen F. Duane, Martha T. Robinson, Helen C. Cooper, Clara B. Tuttle, Elizabeth Taaffe, Carrie A. Wetherbee, Maude A. Fowler, teachers. Abbie I Patten, coach.

HARDIE SCHOOL, 23 Essex st. Clara A. Smith, prin.; Laura E. Cram, Eleanor M. Varney, Addie B. Hobbs, Lillian W. Downing, Alice G. Lapham, Louise E. Dearing, Olive M. Adams, Agnes M. Moore, Mary A. Marston, A. Florence Monroe, Martha E. Bradstreet, Winifred P. Upton, teachers.

McKAY SCHOOL, McKay c. Balch, Charles S. Brown, prin.; Cora M. Rogers, Myra M. Hall, Edna D. Taylor, Lucia A. Young, Rebecca Cameron, Evelyn W. DeLory, Millicent G. Perkins, Mabel F. Cressy, Cora T. Peck, Cora E. Reynolds, teachers.

EDWARDS, Rantoul c. Edwards and School. Winnie M. Williams, prin.; Anna B. Brooks, Grace E. Hood, Isa L. Buffington, Florence A. Appleton, Emma L. Mead, Mary E. Riley, Clara F. Bell, Beulah T. Currier, Laura E. Klippel, Clara F. Bell, Nellie F. Harrison, Alice C. Gates, Bessie E. Hinckley, M. Louise Hawkes, Helen P. Foster, Mrs. Sarah D. Kinsman, Aimie A. Woodbury, Avis Carleton, teachers.

BEVERLY INDEPENDENT INDUSTRIAR SCHOOL, McKay c. Balch William P. Taylor, Director; Rene P. Thalman, mach. instructor, Div. A.; William R. Hamilton, mach. instructor, Div. B.; Joseph T. Whalen, associate shop instructor; James Forbes, science instructor.

Churches.

FIRST BAPTIST CHURCH, Cabot c. Abbott, organized March 25, 1801. Carey W. Chamberlain, pastor. Leland H. Cole, Supt. of S. S.; Hollis L. Cameron, clerk of church; Samuel Higgins, sexton; H. C. Bessom. organist and choir master; Theodore Taylor, William F. Porter, Leland H. Cole, John Wilson, Charles H. Ham, Albert G. Remmonds, Willard O. Wylie, Roy E. Crosby, deacons; Horace W. Woodberry, clerk of society. Annual meeting first Monday in April.

BEVERLY FARMS BAPTIST CHURCH, Hart street, Beverly Farms, organized Sept. 23, 1827; reorganized Sept. 9, 1834. Clarence S. Pond, pastor; Willis A. Pride, Oscar Hakanson, John L. Chapman, deacons; Willis A. Pride clerk and Supt. of S. S.; Mrs. Annie Harlow, organist; Ezra P. Williams, sexton. The first church built at the Farms, and finished in 1830; the bricks used in the building were a part of the first cotton factory erected in the United States. Present building erected in 1844. Reconstructed and remodeled in 1886.

SECOND CONGREGATIONAL CHURCH, Conant, st., c. Cabot No. Beverly. Organized October 24,

1713. The walls of the present church building raised June 8, 1714. The first religious service held on Dec. 30, 1714. Don Ivan Patch, pastor. Charles S. Brown clerk and Supt. of S. S.; Roland Stanley, Treas.; Geo. W. Glines, Charles S. Wilson, Fred H. Wallis, Deacons. Arthur LeMay, Sexton. Annual meeting on hte first Thursday after the first complete in January.

DANE STREET CONGREGATIONAL CHURCH, Dane street; organized Nov. 9, 1802. Richard H. Bennett, pastor; Joseph H. Baker, John E. Foster, Horace P. Woodbury, John L. Morse, William F. Lee, George P. Bowden, William F. Crafts, George J. Purl, H. F. Moore, deacons; Charles L. Odell, church treasurer; Earl W. Corning, parish clerk; George P. Bowden, clerk of church; Arthur M. Cripps, parish treas.; Harold C. Childs, Supt. of S. S.; Seward D. Standley, sexton; William P. Lee, William J. Bursaw, William L. Porter, parish committee.

WASHINGTON STREET CONGREGATIONAL CHURCH, Washington street; organized February 8, 1837. Edward A. Chase, pastor; Walter W. Herrick, Supt. of S. S.; Charles O. Frost, Samuel Cole, Chas. H. Symonds, Hezekiah O. Woodbury, Chas. F. Symonds, deacons; Samuel Cole, clerk of church; C. O. Frost, treas. of church; Earl E. Gay, treas. of parish and coll.; George H. Vose, Newall B. Goodhue, Hervey W. Hobbs, parish committee; Geo. Sargent, Sexton.

ST. PETER'S EPISCOPAL CHURCH, Cabot c. Bow street; organized 1863. E. J. V. Huiginn, Rector; Leo C. Demack, organist; Edward Rogers, William Stopford, Wardens; Hugo Peterson, treas.; Bernard Altenheimer, clerk; Albert Field, sexton.

ST. JOHN'S EPISCOPAL CHURCH, Hale n. West, B. F. N. P. Carey, Rector. Nathaniel Simpkins Jr., Sec. Vestry; Harcourt Amory, treas.; George H. Lyman, W. B. Publicover, Robert Smith, 30 High, sexton.

AVENUE METHODIST EPISCOPAL CHURCH Railroad ave.; organized 1867. Andrew L. Bixler, pastor; Edward S. Webber, Pres. of Board of Trustees; Geo. M. Perkins, Treas. of official Board; C. Ray Whitney, Sec. of Official Board; C. P. Smalley, asst. Supt of S. S. Theodore McLellan Pres. of Epworth League; Lyman B. Ham, sexton, 17 Madison ave.

ROMAN CATHOLIC CHURCH, "Star of the Sea," 251 Cabot st.; organized 1869. Francis J. Curran, Pastor. Walter J. Mitchell, John F. Curran, Assts.

ST. MARGARET'S CHURCH Hale st., B. F. organized July 10, 1887. Nicholas R. Walsh, Pastor; James H. Downey, Asst.

FIRST PARISH UNITARIAN CHURCH, Judson st., organized Sept. 20, 1667. Benjamin R. Bulkely, Pastor; Rodney C. Larcom, Treas Charles R. Prichard, Arthur T. Foster, Sarah Smith, Parish Committee. Sunday School organized in 1810; A. G. Catheron, Supt. Annual meeting third Wednesday in March.

FIRST UNIVERSALIST CHURCH, Judson st., organized Feb. 17, 1840. James D. Tillinghast, Pastor; Ralph C. Simmons, Clerk and Supt. of S. S.; F. E. Bell, Treas.; Wm. A. Berstead, Sexton, Annual meeting in March.

CENTERVILLE RELIGIOUS UNION, Centreville C. E. Church. Standley n. Essex; organized Nov. 1870. — Pastor; Horace E. Elliott, Treas. and Coll.; Benjamin I. Edwards, M. H Davis, Com. on Supplies; B. I. Edwards, Supt. of S. S.; Benj. I. Edwards, Milton H. Davis, Horace E. Elliott, Trustees.

SVENSKA (SWEDISH) CONGREGATIONAL CHURCH, Charnock c. Pierce ave. Andus G. Lund, Pastor; Edith Johnson, Clerk; Alfred Anderson, S. S.

IMMANUEL CONGREGATIONAL CHURCH, 60 Bridge. Organized Nov. 22, 1903. James J. G. Tarr, Ph. D., Pastor. Alvah J. Bradstreet (Of Danvers) Supt. of S. S. Deacons, G. A. Wildes, Frank P. Wentworth; Treas., O. C. Frost Mrs F. P. Wentworth, Clerk; Leo M. Sargent; Janitor, Norman Dolloff.

SALVATION ARMY 9 Hale. William J. Matheson, Capt. Organized, 1897. Meetings held every Tuesday, Thursday, Saturday and Sunday morning at 11 and evenings at 8 P. M. Children's Sunday School at 3 P. M.

FIRST PENTECOSTAL CHURCH OF THE NAZARENE 501 Rantoul. Chas. Washburn, Pastor; F. A. Hoak, Thomas Waldie, Jerry L. Bolton, Harry Webster, Paul M. Anderson, Silas L. Estabrooks, Trustees.

SONS OF ABRAHAM AND ISAAC. Synagogue 37 Bow. Instituted 1905. Meetings held first Sunday of each month. Charles Ginde, Rabbi.

SOCIETIES, INSTITUTIONS, ETC.

1 Aggressive Lodge of Good Templars.
2 American Benefit Society.
3 American Daughters.
4-5 Ancient Order of Hibernians.
6 Ancient Order of United Workmen.
7-9 Banks.
10 Beverly Board of Fire Underwriters.
11 Beverly Board of Trade.
12 Beverly Building Association.
13 Beverly Cadet Band.
14 Beverly Co-operative Association.
15 Beverly Co-operative Bank.
16 Beverly Farms Band.
17 Beverly Farms Firemen's Home Benefit Association.
18 Beverly Female Charitable Society.
19 Beverly Firemen's Relief Association.
20 Beverly Firemen's Relief Sick Benefit Association.
21 Beverly Fuel Society.
22 Beverly Historical Society.
23 Beverly Hospital.
24 Beverly Improvement Society.
25 Beverly Light Infantry Association.
26 Beverly Republican Club.
27 Beverly Teacher's Association.
28 Bricklayer's and Mason's Union.
29 Brotherhood of Electric Workers.
30 Business Men's Association.
31-41 Clubs.
42 Daughters of Liberty.
43 Fisher Charitable Society.
44 Garden City Aerie of Eagles.
45 Garden City Associates.
46 Get together Club.
47-48 Grand Army of the Republic.
49 Improved Order of Red Men.
50 Jubilee Yacht Club.
51-52 Knights of Columbus.
53 Knights of Malta.
54-55 Knights of Pythias.
56 Knights and Ladies of Honor.
57 L O O M Lodge No. 1254.
58 Lothrop Club.
59 Thorndike Club.
60-64 Masons.
65-67 Mass Catholic Order of Foresters.
68 N. E. Industrial School for Deaf Mutes.
69 New England Order of Protection.
70-76 Odd Fellows.
77 Old Ladies' Home Society.
78 Order of Scottish Clans.
79-80 Order United American Mechanics.
81 Plumber's Union.
82 Public Library.
83 Patrons of Husbandry.
84 Pythian Sisters.
85 Republican City Committee.
86 Royal Arcanum, Roger Conant Council.
87-88 Sons of Veterans.
89 Mass. Soc. P. C. C.
90-91 United Order of Pilgrim Fathers.
92 United Shoe Machinery Athletic Association.
93 United Shoe Machinery Relief Association.
94 United Shoe Workers of America.
95 West Beach Corporation.
96 Woman's Auxiliary, Y. M. C. A.
97-98 Women's Relief Corps.
99 Young Men's Christian Association.
100 Young Men's Catholic Temperance Society.

1. AGGRESSIVE LODGE OF GOOD TEMPLARS, No. 127; organized Nov. 22, 1886. Meetings held in Good Templars' hall, second and fourth Mondays of month. Officers elected quarterly. William Cook, C. T.; George Heatley, Sec.; Edgar Nickerson, Treas.

2. AMERICAN BENEFIT SOCIETY, BEVERLY LODGE, No. 16; organized August 23, 1894. Meetings held second Wednesday in each month at Atlantic hall. Officers elected third Wednesday in December. Frank Woodbury, Pres.; Geo.

H. Thissell, Sec.; Charles F. Lee, Treas.

3. AMERICAN DAUGHTERS, organized April, 1890. Meetings held third Thursday each month at members' houses. Officers elected third Thursday in December. Mrs. Walter Wilkins (Danvers) Pres.; Mrs. Daniel Taylor, Sec.; Mrs. William F. Trowt (Wenham), Treas.

4. ANCIENT ORDER OF HIBERNIANS, BEVERLY DIVISION No. 12; organized Nov. 18, 1894. Meetings held at 87 Cabot every Friday evening. Officers elected first Friday in December. M. J. Crotty, Pres.; J. P. Hanna, Vice-Pres.; William Kane, Rec. Sec,; John W. Patten, 13 Phillips, Fin. Sec.; Dan O'Callahan, Treas.

5. A. O. H. DIVISION 12 LADIES' AUXILIARY. Organized 1906. Meetings held Wednesday evenings at 87 Cabot. Margaret E. Greehy, Pres.; Margaret Corbett, Treas.; Mary Kane, Fin. Sec.; Kathleen H. McKiernan, Rec. Sec.

6. ANCIENT ORDER OF UNITED WORKMEN, CABOT LODGE No. 50. Organized in July 1883. Meetings held first and third Tuesday of each month at Malta Hall, 222 Cabot. Officers elected third Tuesday in December Thomas Doane, M W.; Stephen Cheverie, Recorder; Algernon Goodwin, Fin.; J. Lewis Preston, Treas.

7. BEVERLY NATIONAL BANK, 175 Cabot; chartered 1802. re-organized 1865. Capital, $300,000; surplus, $150,000. Andrew W. Rogers, Pres.; J. R. Pope, Vice-Pres,; Andrew W. Rogers, Jasper R. Pope, Joseph C. Kilham, Walter A. Perry, George P. Brown, Roland W. Boyden, Melville Woodbury, Dudley L. Pickman Jr., Charles E. Ober, Geo. E. Rowe, Frank A. Brown, Thomas F. Delaney, Directors; Edward S. Webber, Cashier; Frank W. Foster, Paying Teller; Fred F. Porter, Receiving Teller. Discount, Tuesdays and Fridays. Bank hours 8.30 A. M. to 2 P. M.

8. BEVERLY SAVINGS BANK 171 Cabot. Number of depositors 11, 721, amount of deposits, $3,842,258.43. President, Roland W. Boyden. Vice-Presidents, Joseph A. Wallis, Patrick J. Lynch, George Butman, John H. Girdler, Francis Norwood, Jos. H. Baker; Treasurer, Charles H. Kilham; Assistant Treasurer, Arthur K. Story; Rodney C. Larcom, clerk; Trustees, Roland W. Boyden, Joseph A. Wallis, Horace E. Durgin, Francis Norwood, Patrick J. Lynch, Joseph H. Baker, George Butman, John M. Murney, Frank Woodberry, Samuel Cole, Horace P. Woodbury, Frederic P. Haskell, John F. Hill, Charles L. Odell, Horace W. Woodberry, John H. Girdler, George L. Southwick, Arthur A. Forness, Thos. D. Connolly, Raymond C. Allen, Charles E. Ober, Robert Robertson, John L. Saltonstall, Lawrence I. Stanton. Committee of Investment, Roland W. Boyden, Joseph H. Baker, George Butman, Patrick J. Lynch, Arthur A. Forness.

Deposits begin to draw interest on the fourth Wednesday of January, April, July and October, and may be withdrawn at any time except the ten days preceding the fourth Wednesday of April and October. Dividends are payable on the fourth Wednesday of April and Oct. and are placed on interest as soon as payable, unless withdrawn. Bank hours, 8.30 A. M. to 1.30 P. M.; Saturday evenings, 7 to 8.30 for depositors only.

9. BEVERLY TRUST CO No. 142 Cabot street. Incorporated May 27, 1914. Capital $100,000. Surplus, $25,000. President, Ulysses G. Haskell; Vice-Presidents, C. Augustus Norwood, Joseph F. Appleton; Treasurer, Charles A. Pike; Secretary, Charles A. King; Directors, Joseph F. Appleton, Frank I. Lamasney, Parker S. Davis, Ozro M. Field, Walter S. Flint, William Galloupe, Arthur C. Goodwin, John J. Burke, Ulysses G. Haskell, Charles H. Henderson, J. Fred Hussey, Augustus P. Loring, Jr., Eliot G. Mears, C. Augustus Norwood, Leavitt C. Parsons, Arthur B. Silsbee, Arthur D. Story, Fred W. Varney, Louis D. Webber.

Examining Committee, Ansel J. Cheney, George A. Endicott, Ralph H. Mann. Bank hours 8.30 to 2 p. m. daily, except Sundays and Holidays. Thursday evenings from 7.30 to 9 p. m.

10. BEVERLY BOARD OF FIRE UNDERWRITERS office 127 Cabot, for Beverly, Essex, Hamilton, Wenham and Manchester. Meetings held second Monday in each month at 155 Cabot st. Charles F. Lee, Pres.; William F. Trudell, Sec.; Walter S. Flint, Treas.

11. BEVERLY BOARD OF TRADE, organized 1888. Meetings held last Wednesday of each month

at 244 Cabot. Officers elected in January. Edgar J. McGill, Pres.; Ralph E. Johnson, Executive Sec.; Arthur K. Story, Treas.

12. BEVERLY BUILDING ASSOCIATION incorporated June 25, 1889. Capital, $150,000. Meetings held at Board of Trade rooms second Monday of each month. Officers elected last Monday in June. George P. Brown, Pres.; Andrew W. Rogers, Vice Pres.; Samuel H. Stone, Clerk; Edward S. Webber, Treas.; J. W. Potter, Supt.; Jasper R. Pope, Andrew W. Rogers, George P. Brown, Charles H. Kilham, George C. Stickney, George Butman, Directors.

13. BEVERLY CADET BAND, organized January 1, 1894. Meetings held Thursdays at 152 Cabot. William J. Bixby, Mgr. and Leader.

14 BEVERLY CO-OPERATIVE ASSOCIATION, organized March 1, 1879. Meetings of directors held second Mondays of each month. Officers elected at annual meeting second Wednesday in January. George P. Brown, Pres.; John H. Larcom, Clerk; Geo. H. Clayton, Treas. and Mngr.

15. BEVERLY CO-OPERATIVE BANK, organized August 14, 1888. Meetings held third Tuesday of each month at rooms, 155 Cabot. Officers elected second Monday in March. George P. Brown, Pres.; Charles F. Lee, Treas.; Harrie L. Ober, asst. Treas.

16. BEVERLY FARMS BAND, 9 West and 4 High, B. F. Organized 1910. Meetings held every Monday at 4 High. William Marshall, Pres.; F. P. Gaudreau, Mngr.; Buhl Davis, Leader.

17. BEVERLY FARMS FIREMEN'S HOME BENEFIT ASSOCIATION, organized Jan. 19, 1889. Meetings held quarterly in B. F. fire station. Officers elected at annual meeting, first Thursday in Jan. William S. Pike, Pres.; Arthur H. Davis, Sec.

18. BEVERLY FEMALE CHARITABLE SOCIETY, organized December, 1810. Inc. Oct. 1836. Meetings held every Friday from December to April at members' house. Officers elected Friday in January. Mrs. O. F. Swasey, Pres.; Elizabeth D. Howe, Vice Pres.; Mrs. G. A. Woodbury, Sec.; Miss Louise B. Kilham, Treas

19. BEVERLY FIREMEN'S RELIEF ASSOCIATION, organized April 10, 1881, incorporated February, 1885. Meetings held second Monday in January, April, July and October. Officers elected at annual meeting second Monday in January. Charles E. Smith Pres.; Henry S. Parker, Sec.; Frank Marshall, Treas.

20. BEVERLY FIREMEN'S RELIEF SICK BENEFIT ASSOCIATION. Annual meeting at which officers are elected is held first Tuesday after first Monday of May at Central Fire station. Officers elected in May. Robert H. Grant, Pres.; Fred A. Hincliffe, Vice Pres.; Henry S. Parker, Sec.; Frank Marshall, Treas.

21. BEVERLY FUEL SOCIETY, incorporated Feb. 13, 1888. Annual meeting first Thursday of September at Beverly Savings Bank. Officers elected at annual meeting. Pres., Patrick J. Lynch; Secretary, Benj. A. Patch; Treas., Charles F. Lee.

22. BEVERLY HISTORICAL SOCIETY organized 1891. Meetings held second Wednesday in January, April July and October at Cabot cor. Central. Officers elected in October. ——— Pres.; Annie M. Kilham, Rec. Sec.; Rev. B. R. Bulkeley, Cor. Sec.; Roland W. Boyden, Treas.

23. BEVERLY HOSPITAL, Herrick st. Association organized June 3, 1893. Incorporated June 19, 1893. John L. Saltonstall, Pres.; Roland W. Boyden, Sec.; Augustus P. Loring, Treas.; J. C. Kilham, Asst. Treas. Meetings of Directors held first Monday of each month. First meeting of directors June 24, 1893. Officers elected at annual meeting in June. Medical staff, P. P. Johnson, James A. Shatswell, George J. Hill, Harry E. Sears, John J. Shea. Specialist in eye, ear and throat diseases, C. W. Haddock, M. D. Consulting surgeons and physicians, Paul Thorndike, M. D.(Boston) O. F. Swasey, M. D., Supt. Alice Cushman; Anaesthetist, Raulph E. Stone.

24. BEVERLY IMPROVEMENT SOCIETY, organized Sept. 13, 1888. Meeting of Exec. Com. held first Tuesday of each month excepting December, January and February. Officers elected at annual meeting in September. Mrs. Fred S. Smith, Pres.; Miss Bessie A. Baker, Miss

Marion Swasey, Secretaries; Miss Louise L. Girdler, Treas.

25. BEVERLY LIGHT INFANTRY VETERAN ASSOCIATION, organized, 1855. Officers elected first Monday in October. —— —— Capt.; Michael Whitehouse, 1st. Lieut.; Alfred Porter, 2nd Lieut.; Winthrop E. Perry, Sec. and Treas.

26. BEVERLY REPUBLICAN CLUB, organized January, 1889. Meetings held in Odd Fellows Building first Monday of each month. Officers elected in January. William Galloupe, Pres.; Frederick Schofield, Rec. Sec.; Edw. P. Eldredge, Fin. Sec.; Francis S. Beckford Treas.

27. BEVERLY TEACHER'S ASSOCIATION, organized 1912. Meetings held in October, Nov. Jan. Feb. March, April and May in school halls. Officers elected in April Jennie A. Cole, Pres.; Evelyn A. Greenlaw, Vice Pres.; Addie B. Hobbs, Sec.; Mary L. Woodberry, Treas.

28. BRICKLAYER'S AND MASONS' UNION, LOCAL NO. 40, organized Aug. 20, 1901. Meetings held first and third Tuesdays of each month at Lasters' hall. Officers elected in December. Joseph A. Standley, Pres.; George H. Hurd, Sec.; Fred Chesley Treas.

29. BROTHERHOOD OF ELECTRIC WORKERS BRANCH UNION NO. 259. Meets every second and fourth Thursday night at 141 Cabot rm. 2. Eugene M. Dawson, Sec.

30. BUSINESS MEN'S ASSOCIATION OF BEVERLY AND MANCHESTER, organized Nov. 26, 1906. Charles F. Lee, Pres.; Benj. A. Patch, Sec.; Roland P. Woodbury, Treas.

CLUBS.

31. BEVERLY MOTOR CYCLE CLUB. 55 Broadway. Organized Nov. 1912. Meetings first Tuesday in each month. Officers elected in Jan. E. Francis deLara, Pres.; Arthur E. Woodbury, Sec.; John A. Shea, Treas.; Charles W. Brotchie, Road Capt.

32. CABOT CLUB organized Jan. 19, 1886. Incorporated March 27, 1903. Meetings held first Thursday of each month at 141 Cabot st. Officers elected first Thursday in December. Walter S. Flint, Pres.; Ira A. Smith, Sec.; Frank L. Wilson, Treas.

33. DEGREE OF HONOR, No. 38, Auxiliary to Cabot Lodge No. 50 and Beverly 108, A. O. U. W. Organized June 1, 1909. Meetings held first and third Wednesday of each month at Burnham's hall. Officers elected annually in January. Mrs. Margaret Aldrich P. C.; Mrs. Agnes Bowles, Treas.; Mrs. Nellie Barss, C. of H.; Sarah Moorehouse, Fin.; Lilia Chipman, Rec.

34. COMMERCIAL CLUB, 279 Rantoul. Inc. 1905. Meetings held second Tuesday of each month. Officers elected second Tuesday in June. John Osborn, Pres.; Philip O'Connor, Treas.; David Luce, Sec.

35. FINANCE CLUB INC., 97 Elliott and 47 Mill. Bowling Alleys, 61 Elliott. Clarence H. Willard, Pres.; 37 Pleasant; Everett A. Snow, Treas.; Frank H. Squire, Sec.

36. MEN'S SINGING CLUB, organized March 10, 1910. Meets weekly during winter at Y. M. C. A. Harry M. Grout, Pres.; William C. Morgan, Sec.; George D. Alderman, Treas.; James W. Calderwood, Conductor.

37 MONTSERRAT GOLF CLUB, 67 Boyles. Organized 1899. Officers elected in April. Dudley L. Pickman (Beverly), Pres.; Thomas Silsbee (Boston), Sec. and Treas.

38. RYAL SIDE IMPROVEMENT ASSOC. Organized May 14, 1913. Meetings held at 3 Livingstone ave. ext. Augustus Richard, Pres.; Horace D. Butler, Sec.; Charles Clifford, Treas.

39. SOCIETY DES ARTISANS. Meets first Tuesday each month at 141 Cabot. rm 2. B. LaMontague, Sec.

40. UNION CLUB, 147 Cabot. Organized 1875. Incorp. 1895. Annual meeting, when officers are elected, second Saturday in March. William Stopford, Pres.; Dwight Davenport, Sec. and Treas.

41. UNITY CLUB. 152 Cabot. Organized 1885. Meetings held second Saturday of each month. Officers elected in January. Wallace F. Porter, Pres. and Treas.; Andrew Standley, Sec.

42. DAUGHTERS OF LIBERTY PROSPECT COUNCIL, No. 1. Organized April 30, 1908. Meetings held first and third Tuesdays of each

month at 41 Pierson. Mrs. Alice J. Holt, C.; Theron Holt, Treas.; Mrs. Nettie Dodge, Sec.

43. FISHER CHARITABLE SOCIETY, organized Nov. 12, 1810. Annual meeting first Thursday in October at Beverly Savings Bank. Officers elected at annual meeting. Pres., William R. Driver; Sec., Arthur K. Story; Treas., Rodney C. Larcom; Trustees, Arthur A. Forness, George P. Brown, Oscar F. Swasey; George H. Thissell, Agent.

44. GARDEN CITY AERIE OF EAGLES, No. 1640. Organized May 26, 1907. Meets second and fourth Tuesdays of each month at Eagle Hall. Officers elected in December. Francis Keaney, Pres. and P. W. P.; Louis Gorman, Sec.; William M. Shay, Treas.

45. GARDEN CITY ASSOCIATES. Meetings held at 30 and 70 Railroad ave. Henry L. B. Waters, Pres.; John Foster, Sec.; Charles H. Brine, Treas.

46. GET TOGETHER CLUB. Meetings held third Tuesday of each month at St. Peter's Parish House, 8, Bow. Officers elected annually in April. Leo C. Demack, Pres.; Charles E. Joslin, Treas.; Ralph E. Johnson, Sec.

47. GRAND ARMY OF THE REPUBLIC, JOHN H. CHIPMAN, JR., POST 89, organized June 5, 1869. Meetings held Thursday evenings at G. A. R. Hall, 254½ Cabot. Officers elected first Thursday in December. William H. Morgan, Com.; Winthrop E. Perry, Adjt.; Thomas F. Whiting, Q. M.

48. GRAND ARMY OF THE REPUBLIC, PRESTON POST, No. 188. Beverly Farms, organized April 24, 1887. Meetings held Wednesday evenings at G. A. R. Hall. Officers elected first Wednesday of December. Theodore A. Holmes, Com.; Eben Day, Adjt.; Benjamin F. Osborne, Q. M.

49. IMPROVED ORDER OF RED MEN CHICATAUBUT TRIBE, NO. 22, organized Feb. 22, 1886.; Meetings held at 222 Cabot st. second and fourth Friday evenings of each month. Officers elected at last meeting in June and December. George E. Smith, S.; Herman O. Grotechjohn, C. of R.; Fred L. Anderson, K. of W.

50. JUBILEE YACHT CLUB. end Maple ave., organized Nov. 13, 1893. Incorporated Jan. 19, 1896. Meetings held second Tuesday of each month. Officers elected in December. John A. Collins, Com.; Herbert S. Joslin, Sec.; George A. Endicott, Treas.; John H. Simons, Fin. Sec.

51. KNIGHTS OF COLUMBUS BEVERLY COUNCIL, NO. 175, organized May 24, 1896. Meetings held second and fourth Tuesday each month at Commercial Block, 122 Cabot. Officers elected annually in December. Thomas Waters, G. K.; Robert Rafferty, D. G. K.; Maurice Bresnahan, R. S.; Frederick A. Cressy, Treas.;

52. KNIGHTS OF COLUMBUS, OLIVER WENDELL HOLMES COUNCIL NO. 360, organized Mar. 1889. Meetings held second and fourth Wednesdays of each month at Marshall's Hall, West B. F. Officers elected first meeting in December. Daniel J. Neville, G. K.; Augustin J. Callahan, Fin. Sec.; Eugene T. Connolly, Treas.

53. KNIGHTS of MALTA, MIZPAH COMMANDERY, NO. 283, organized March 29, 1900. Meetings held second and fourth Friday evenings at 222 Cabot. Officers elected in February and August. Fred O. Brown, S. K. C.; Hervey Lunt, Rec.; L. K. McRae, P. C. Treas.

55. KNIGHTS OF PYTHIAS BEVERLY LODGE, NO. 103. Organized May 6, 1893. Meetings held evenings at 222 Cabot. Officers elected in June and December. Walter A. Luscomb, C. C.; Charles C. Caldwell, K. of R. and S.; Alonzo O. Woodbury, M. of F.

55. KNIGHTS OF PYTHIAS SICK BENEFIT ASSOCIATION, organized Feb. 1894. Meetings held at call of President at O. U. A. M. hall. Officers elected in January. N. E. Crosby, Pres.; Alonzo O. Woodbury, Sec. Coll. and Treas.

56. KNIGHTS AND LADIES OF HONOR MAYFLOWER LODGE, NO. 2817. Organized Mar. 12, 1906. Meetings held in Highland Hotel second and fourth Mondays of each month. Officers elected in December. Bertha Lyman, Protector; John Roulo, Sec.; F. Matchett, Fin. Sec.; Mrs. Lizzie E. Roulo, Treas.

57. L. O. O. M. Lodge NO. 1254.

Organized February 16, 1912. Meetings held first and third Tuesday of each month at 222 Cabot. Officers elected first meeting in March. William H. Ropes, Dictator; Amos H. Hayford, Treas.; Raymond S. Knapp, Sec.

58. LOTHROP CLUB, organized April, 1895. Meetings held alternate Fridays from October to April at Unitarian Parish House. Officers elected in April. Mrs. Ethel M. Stickney, Pres.; Mrs. Susie P. Grush, Rec. Sec.; Mrs. Sarah E. Varina, Cor. Sec.; Mrs. Nellie Glidden, Treas.

59. THORNDIKE CLUB, 244 Cabot, rms 26-27. Organized Jan. 1, 1915. Meetings held first Monday of each month. Officers elected first meeting in January. Mrs. Susan Parker (Hamilton), Pres.; Bessie Hurlburt, Treas.; Kathleen H. McKiernan, Sec.

Masons.

60. AMITY ROYAL ARCH CHAPTER, chartered March 12, 1873. Meetings held fourth Tuesday of each month at Masonic Hall, 147 Cabot. Officers elected in October. Bernard Lee, M. E. H. P.; Frederick Schofield, Lennox st., Sec.; Isaac H. Edgett, Treas.

61. LIBERTY LODGE FREE AND ACCEPTED MASONS, chartered June 24, 1824. Meetings held Monday evenings on or before full moon, at Masonic Hall. Officers elected in October. Harland E. Cate, W. M.; Hervey Lunt, 12 Lowell, Sec.; W. H. Parker, Treas.

62. KNIGHTS TEMPLAR, ST. GEORGE COMMANDERY, organized May, 1892. Meetings held second Thursday of each month at Masonic blk., Cabot. Officers elected in October. Arthur A. Smith, Em. Com.; Hemen P. Brett, Treas.

63. LIBERTY MASONIC ASSOCIATION, organized March, 1867. Capital, $32,400. Officers elected at annual meeting last Saturday in March, at Masonic blk. Hemen P. Brett, Pres.; George C. Stickney, Treas.

64. DIANA CHAPTER, No. 101, ORDER OF THE EASTERN STAR. Organized Jan., 1906. Meetings held third Mondays of each month at Malta hall. Officers elected in January. Edna F. Goodwin. W. M.; Thomas C. Duffey, W. P.; Florence C. Smith, Sec.

65. MASS. CATHOLIC ORDER OF FORRESTERS, ST. MARGARET'S COURT, No. 68, organized April 14, 1888. Meetings held first and third Wednesdays of each month at Marshall's hall, Beverly Farms. Officers elected last meeting in December. Francis Parks, C. R.; Nellie C. Donovan, Treas.; Mary Murray, Rec. Sec.; Jeremiah Collins, Fin. Sec.

66. MASS. CATHOLIC ORDER OF FORRESTERS, BASS RIVER COURT No. 30. Organized Feb. 24, 1883. Meetings held first and third Tuesdays of each month at 77½ Cabot. Officers elected in January. A. J. Durocher, C. R.; Thomas F. Ganley, Sec.; Peter M. Reardon, Treas.; Wm. Shea, Fin. Sec.

67. MASS. CATHOLIC ORDER OF FORRESTERS, FATHER DENVIR COURT, No. 139. Organized Feb. 24, 1897. Meetings held second and fourth Tdes. of each month at 77½ Cabot. Officers elected in January. Mary E. Daley, C. R.; Annie Campbell, Rec.; Mrs. Mary Murphy, F. S. Mrs. Elizabeth McDonald, U. C. R.; Mrs. Mary E. Carney, Treas.

68. NEW ENGLAND INDUSTRIAN SCHOOL FOR DEAF MUTES. Organized 1876; incorporated 1879. Annual election second Monday in January. Principal Miss N Louise Upham; Treasurer, Benjamin A. Patch; Intsructors, Aimee Walworth, Priscilla Snow, Blanche McCallum, Joseph McCauley, William O, Neil; Supervisor of boys, Miss Mary L. Chapin; Supervisor of Girls, Marion Taylor, Charlotte Freeman; Trustees: Charles E. Ober, Dudley L. Pickman, Pres.; Anne M. Kilham, Samuel Cole, Samuel P. White, Patrick J. Lynch, Albert Boyden, Lizzie F. Cressy, Thomas D. Connolly, Lydia R. Burnham, Ruth F. Edgett, George J. Hill, M. D. Richard Wheatland, May L. Vaughan, Charles E. Ober. Matron, Ruby Lincoln.

The school is situated 283 Elliott street. The aim of the school is to furnish a free education to the deaf children of Massachusetts and other parts of New England. Applications for admission should be made to the principal.

69. NEW ENGLAND ORDER PROTECTION, ESSEX LODGE, No. 310. Meetings held first and third Wednesdays of each month at Knights of Malta Hall. Officers elected in December. Lester F. Swan, Warden; Mrs. Emma L. Hyam (18 Odell ave), Rec. Sec.; E. S. Webber, Treas.; Charles B. Hyam, Fin. Sec.

Odd Fellows

70. SUMMIT ENCAMPMENT No. 41, I. O. O. F., instituted Sept. 20, 1870. Meetings held first and third Tuesday evenings of each month in I. O. O. F. Hall, Cabot street. Officers elected third Tuesday in December. Charles S. Trafton, C. P.; Charles B. Hyam, Scribe; William B. Crowell,Jr., Treas.

71. BASS RIVER LODGE No. 141, I. O. O. F., instituted Feb. 20, 1851. Meetings held every Saturday at Odd Fellows' Hall. Officers elected in December. J. Ernest Whidden, N. G.; Ezra Standley, Rec. Sec.; William F. Lee, Treas.

72. CONSORT LODGE, I. O. O. F., instituted Dec. 5, 1907. Paul W. Ormsby, N. G.; Fred E. Strout, Rec. Sec.; George A. Smith, Treas.

73. GARDEN CITY LODGE, I. O. O. F. M. U. Instituted March 10, 1904. Meetings held first and third Thursdays of each month at Malta Hall. Officers elected in June and December. George Gordan, N. G.; Ernest F. Burnham, Sec.; Johnson Smith, Treas.

74. PATRIARCHS MILITANT CANTON CITY OF BEVERLY No. 67, organized Sept. 18, 1896. Meetings held second Thursday each month at I. O. O. F. hall. Officers elected in December. Walter M. Williamson, Com.; Andrew S. Edwards, Clerk; W. M. Eaton, Accountant.

75. FRIENDSHIP REBEKAH LODGE, No. 6, organized Jan. 10, 1870. Meetings held second and fourth Tuesdays of each month at Odd Fellows' Hall. Officers elected fourth Tuesday in December. Mrs. Grace P. Cressy, N. G.; Mrs Alice W. Cobb, Rec. Sec.; Mrs. Isabella Forness, Treas.

76. WITCH CITY LODGE, I. O. O .F. M. U. Organized May, 1903 in Salem. Meetings held first and third Fridays of each month at O. U. A. M. Hall, Essex st., Salem. Officers elected first Friday in Jan. and July. William A. Stark, N. G.; Herman Cramer, V. G.; Barnard Turner, Sec.

77. OLD LADIES' HOME SOCIETY, incorporated Dec. 12, 1885. Meetings held first Monday of each month at 12 Lovett. Officers elected at annual meeting first Monday in June. Miss Lizzie F. Creesy, Pres.; Miss Lizzie L. Girdler, Vice Pres.; Edward S. Webber, Treas.; Mrs. Eldridge Norwood, Sec., Mrs. Harriet Shaw, Matron.

78. ORDER SCOTTISH CLANS, CLAN WALLACE, NO. 127. Instituted Feb. 15, 1895. Reorganized Jan. 1, 1906. Meetings held second and fourth Tuesdays of each month Officers elected in December. ——— — Chief; James G. Johnston, Cor. Sec.; William Lockhead, Fin. Sec.; William Watt, Treas.

79. ORDER UNITED AMERICAN MECHANICS, GOLDEN STAR COUNCIL NO. 22. Organized March 28, 1883. Meetings held every Wednesday evening at O. U. A. M. hall, 222 Cabot. Officers elected last meeting in December and June. Rochney M. Dodge, C.; John B. Goldsmith, Rec. Sec.; J. L. Preston, Treas.

80. O. U. A. M. SICK BENEFIT ASSOCIATION OF BEVERLY. Organized Jan. 28, 1885. Meetings held first Friday of each month at O. U. A. M. hall. Officers elected annually in January. Fred A. Gwinn, Pres.; Joseph F. Clayton, Sec.; John B. Goldsmith, Treas.; Charles A. Baker, Coll.

81. PLUMBER'S UNION LOCAL, 138, of Salem, Beverly and vicinity. Organized Jan. 5, 1894. Officers elected in January. Meetings held Tuesday evenings at 141 Cabot. A. J. Callahan, Pres.; Albert F. Teague, Rec. Sec.; George M. Browning, Treas.

82. PUBLIC LIBRARY, Essex c. Winter. Established 1855. Trustees, William R. Driver, Pres.; L. H. Baker, Sec.; Louis D. Webber, George E. Woodberry, Joseph C.. Kilham, Benjamin R. Bulkeley, Louis H. Baker, Miss Elizabeth P. Sohier, Miss Katherine P. Loring; Librarian, Miss Martha P. Smith; Miss Jennie P. Dodge, Miss Ethel S. Dodge, Mar-

jorie H. Stanton, Elsie K. Woodbury, Effie MacDonald, Assts. Number of volumes, 28,000, annual circulation, 105,452. Open for delivery of books every day from 9 A. M. to 9 P. M. (except Sundays and holidays.) Branch at 2 West B. F. Lillian A. Culbert, delivery and deposit station, 10 Enon, No. Beverly; house deposit at 74 Standley, Centreville and Parish house, Conant st., No. Bev. Books furnished eight schools.

83. PATRONS OF HUSBANDRY, BEVERLY GRANGE No. 306. Organized March 11, 1912. Meetings held first and third Mondays at O. U. A. M. hall, Rogers bldg. Officers elected in December. Albert S. Hall, Master; Isabelle Dodge, 200 Dodge, Sec.; Daniel Appleton, Treas.

84 PYTHIAN SISTERS, LEE TEMPLE, No. 48. Instituted Mar. 8, 1906. Meetings held second and fourth Thursdays of each month at O. U. A. M. Hall. Officers elected in January. Mrs. A. Moffet, P. C. Mrs. Annie Robinson, M. E. C.; Mrs. Phebe Parker, E. S.; Mrs. Amy Von Rydingsward, E. J.; Mrs. Nettie Dow, Man.; Mrs. Carrie Bohaker, M. of R. & C.; Mrs. Susie A. Morgan, M. of F.

85. REPUBLICAN CITY COMMITTEE. Meets subject to call of president at Odd Fellows bldg. John S. Baker, Chm.; Frederick Schofield, Sec.; Augutsus P. Loring, Treas.

86. ROYAL ARCANUM, ROGER CONANT COUNCIL, NO. 239. Organized Jan. 22, 1879. Meetings held second and fourth Thursdays of each month at Odd Fellows' hall. Officers elected in December. Henry Le B. Waters, Regent; Frederick I. Creesy, Sec.; George A. Appleton, Treas.

87 SONS OF VETERANS AUXILIARY, organized Nov. 1901. Meetings held second and fourth Mondays of each month at G. A. R. hall. Officers elected in December. Mrs. Mary E. Swasey, Pres.; Mrs. Cora A. Hanners, 7 Cedar, Sec.; Georgianna Gunnison, Treas.

88. SONS OF VETERANS, JOHN LOW CAMP, NO. 6. Organized June 19, 1882. Meetings held first and third Fridays of each month at G. A. R. hall, 254½ Cabot. Officers elected first Friday in December. Charles R. Salkins, Com.; Joseph F. O'Leary, Sen. Vice Com.; William P. Hanners, Sec.

89. MASS. SOC. P. C. C. (North Shore Branch) Organized 1910. Meetings held third Tuesday of each month. Officers elected annually in May. Allison G. Catheron, Pres.; Frank W. Foster, Sec. and Treas.; Theodore A. Lothrop, special agent, 222 Cabot

90. UNITED ORDER OF PILGRIM FATHERS, SPEEDWELL COLONY, NO. 86. Organized May 6, 1887. Meetings held at members houses, first Monday in each month. Officers elected second meeting in October. Ellen A. Calley, Gov.; William E. Choate, Sec.; George H Thissell, Treas.

91. UNITED ORDER OF PILGRIM FATHERS, JOHN WEST COLONY, NO 93. Organized Aug. 20, 1887. Meetings held first and third Fridays at Marshall's hall, Beverly Farms. Officers elected annually at last meeting in September. Lilla E. Gerrish, Gov.; Elmer Standley, Sec.; Fred P. Varney, Treas.

92. UNITED SHOE MACHINERY ATHLETIC ASSOCIATION,—McKay opp. Balch. Organized December 1911. Directors meet 1st Friday of each month at Club house. Thomas Lund, Pres.; George A. Smith, 3A Clifford ave. Sec. and Treas.

93. UNITED SHOE MACHINERY RELIEF ASSOCIATION, organized March 21, 1906. Meetings and officers elected third Wednesday in April. George H. Vose, Pres.; W. H Carrico, Sec.; George F. Eaton, Treas.

94. UNITED SHOE WORKERS OF AMERICA. Organized 1909. Meetings held Fridays at 4 Railroad ave. Joseph E. Sheldon, 267 Rantoul Pres.; Edson C. Shaw, Sec. and Treas.

95. WEST BEACH CORPORATION, Beverly Farms, incorporated April 28, 1852. Annual meeting held third Monday in Feb., when officers are elected. James B. Dow, Pres.; Fred W. Varney, Treas.; Robert E. Hodgkins, Sec.

96. WOMAN'S AUXILIARY, Y. M. C. A. Organized 1892. Meetings held at call of President. Officers are elected in June. Mrs. H. W. Peabody, Pres.; Mrs. Jennie A. Cole, Vice-Pres.; Mrs. William L. Porter,

Sec.; Miss E. Antoinette Davis, Treas.

97. WOMAN'S RELIEF CORPS, JOHN H. CHIPMAN, JR., No. 30. Organized May 28, 1883. Meetings held Wednesday evenings at G. A. R. Hall. Officers elected in December. Mrs. Henrietta Sargent, Pres.; Mrs. Martha E. Clark, Sec.; Mrs. Rebecca Pickett, Treas.

98. WOMAN'S RELIEF CORPS (PRESTON), No. 93, Beverly Farms, organized October 14, 1887. Meetings held first and third Tuesdays at G. A. R. hall, Beverly Farms. Officers elected first Tuesday in December. Mrs. Alice Preston, Pres.; Miss Mary L. Hull, Sec.; Mrs. Mary Wood, Treas.

99. YOUNG MEN'S CHRISTIAN ASSOCIATION, organized in May, 1892; incorporated October 15, 1895. Edgar J. McGill Pres.; W. O. Wylie, Vice Pres.; George F. Goldthwait, Treas.; Fred L. Trask, Rec. Sec.; David Black, Gen'l Sec.

100. YOUNG MEN'S CATHOLIC TEMPERANCE SOCIETY, organized Jan. 23, 1872. Meetings held Mondays at 77½ Cabot street. Officers elected last Monday in January. George W. Thomas, Jr., Pres.; Fred J. Desmond, Vice-Pres.; Norman Welch, Rec. Sec.; James J. Kelleher, Treas.

Beverly Post Office.

151 Rantoul c. Broadway

Postmaster, Charles Prescott; Assistant Postmaster, Calvin P. Pierce; Clerks, James A. V. Hurd, W. Ray Herrick, James H. Arnold, William G. Smith, Harry C. Woodbury, George A. Carr, Leon C. Doble, Elmer A. Standley, Geo. L. Worcester, Charles A. Larcom, Roger W. Fegan. Carriers, William P. Hanners, J. Perley Stone, C. H. Dockham, James S. Brown, George E. Knowles, Thomas J. Fraser, Alfred H. Larcom, J. L. Preston, Chester W. Sinclair, Willard A. Standley, Walter Gardner, Fred A. Hinchcliffe, George E. Hathaway; Arthur W. Jones, Joseph E. Darling, Dennis J. McGowan, Arthur D. Stiles; Substitute Carriers, Harlan A. Cole, Thomas J. Wallace, Dane J. McNeil. Mails arrive from Boston, South, West, Foreign, 6. *7, *8.30, *11.30 A. M., *3, *4.30, *6, 7 P. M. Salem Marblehead, Peabody, Danvers, 6, *7, *8.30, *11.30 A. M., 1.30, *3, *4.30, *6, 7 P. M. Lynn, 6, *7, *8.30,*11.30 A. M., *3, *4.30, *6 P. M. Gloucester Branch, *6, *8, *11 A. M., *2, *6 P. M. East, 6, *7, *10 A. M., *12.30, *4.30 P. M. Amesbury, Newburyport, Ipswich and So. Hamilton, *7, *10 A. M., 12.30, *4.30 P. M., Wenham Hamilton, Essex, *7 A. M., *12.30, *4.30 P. M. Mails close for Boston, South, West, Foreign, *7.15, *9.15, *10.25, *11.30, A. M., 12.20, *1.25, 2, 3.30, *5, 7.15, 9 P. M. Salem, Marblehead, Peabody, Danvers *7.15, *9.15, *10.25, 11-30 A. M., *1.25, 2, 3.30, *5, 5.40 7.15, 9 P. M. Lynn, *7.15, *9.15, *10.25, *11.20 A. M., 1.25, *2, *5, 7.15, 9 P. M. Gloucester Branch, *6.15, *11 A. M., *2, *5, P. M. Provinces, 7.15, *9.15 A. M., *5, 5.40, 9 P. M Maine, *7.50, 11.30 A. M., 2, *5, 5.40, 7.15, 9 P. M. Eastern New Hampshire, *7.50 A. M., *12.20, *3.30, 7.15, 9 P. M. Newburyport, Ipswich, Amesbury and South Hamilton, *7.50 A. M., *12.20, *3.30, 5, 7.15, 9 P. M. Wenham, Hamilton, Essex, 7.50 A. M., *3.30 P. M. Mails arrive Sunday, 10 A. M. Mails close Sunday, 10.15 A. M., 5, and 9 P. M.

*Registered mails received and dispatched.

SUB STATION NO. 1, 10 Enon st.; Benjamin W. Roberts, clerk in charge.

SUB STATION NO. 2, 257½ Hale.

SUB STATION NO. 3, Rantoul and Elliott streets.

SUB STATION NO. 4, 151 Cabot.

SUB STATION NO. 5, 275 Cabot.

Beverly Farms Post Office.

8 West.

Postmaster, Lawrence J. Watson; Assistant Postmasters, Carrie O. Davis and Bertha G. Bennett. Mails for Boston close at 7 and 10.10 A. M. and 1.20, 5.10, and 7.30 P. M. Arrive from Boston at 7, 9, and 11.45 A. M., 3 and 6 P. M. Mails for Gloucester close at 6.45 and 11 A. M. and 2.30 and 5.10 P. M. Arrive from Gloucester, 8 and 11 A. M. and 2 and 5.30 P. M. Sundays arrive from Boston at 9 A. M.; close 4.30 P. M.

Prides' Crossing Post Office.

Thissell cor. Hale.

Postmaster, Elisha S. Pride; Asst. Postmaster, Mary L. Pierce; Office hours, 6.30 A. M. to 8.45 P. M.; Sundays, 9 A. M. to 12 M. and

from 3 to 3.30 P. M. Mails close for Boston and all points beyond, 7.15, 10.15 A. M., 1.15, 5 and 8.45 P. M. Sundays, 330 P. M. Beverly Farms, Manchester, Gloucester and Rockport 6.30, 10.15, A. M., 2.30, 5 P. M. Mails due from Boston and way stations and all points beyond, 6.50, 9.13, 11.32, A. M., 3.05, 5.52 P. M. Sundays at 9 A. M. Beverly Farms, Manchester, Gloucester and Rockport at 7.38, 11.32 A. M.; 1.43, 5.27 P. M.

VOTE OF BEVERLY FOR MAYOR.

CITY CHARTER ENACTED MARCH 23, 1894.

ACCEPTED MAY 1, 1894.

John I. Baker.

December 21, 1896.

Charles H. Odell.

December 8, 1897.

Freeborn H. Cressy, 1170; Perry Collier, 860; Blanks, 53. Total, ... 2083

December 14, 1898. ..

Perry Collier, 907; Horace W. Woodberry, 721; John H. Dearborn, 257; Thomas Fitzgibbon, 123; Robert R. Endicott, 1; Blanks, 64; defective ballots, 2. Total, ... 2075

December 13, 1899.

Benjamin D. Webber, 1231; Perry Collier, 823; Blanks, 54. Total, ... 2108

December 12, 1900.

Benjamin D. Webber, 1262; Perry Collier, 535; Thomas B. Broughton, 295; Blanks, 33. Total, ... 2125

December 11, 1901.

Samuel Cole, 1174; Horace W. Woodberry, 745; William A. Foster, 171; Perry Collier, 1; Blanks, 41; Total, . . . 2132

December 10, 1902.

Samuel Cole, 1468; Francis P. Grant, 267; Ariston W. Lovett, 1; Patrick Riordan, 1; Blanks, 124. Total, . . . 1861

December 9, 1903.

Parker S. Davis, 1275; Frederick A. E. Hamilton, 728; Francis P. Grant, 121; Blanks 37. Total, ... 2161

December 8, 1904.

Parker S Davis, 1160; Frederick A. E. Hamilton, 1015; Patrick Riordan, 1; Blanks, 112. Total, ... 2288

December 13, 1905.

Joseph A. Wallis, 1632; Frederick A. E. Hamilton, 912; Blanks, 32. Total, . . . 2576

December 12, 1906.

Joseph A. Wallis, 2053; Scattering, 7; Blanks, 543; Total, ... 2603

December 11, 1907.

S. Harvey Dow, 1565; Joseph A. Wallis, 1328; Blanks, 61 Total, ... 2854

December 10, 1908.

S. Harvey Dow, 1756; Horace W. Woodberry, 851; Thomas H. Norton, 143; Blanks, 48. Total, ... 2798

December 8, 1909.

Charles H. Trowt, 1394; Frederick A. Dodge, 1078; S. Harvey Dow, 734; Sumner E. Glines, 62; Thomas H. Norton, 51; Blanks, 30. Total, ... 3349

December 14, 1910.

Charles H. Trowt, 2141; Jeremiah F. Desmond, 726; Sumner E. Glines, 165; Frederick A. Dodge, 1; Blanks, 128. Total, ... 3161

December 13, 1911.

Frederick A. Dodge, 1365; William Stopford, 1252; Jeremiah F. Desmond, 667; Sumner F. Glines, 40; Blanks, 38; Total, ... 3362

December 10, 1912.

Herman A. MacDonald, 1552; James A. Torrey, 1213; Jeremiah F. Desmond, 509; Frederick A. Dodge, 214; Blanks, 63. Total, ... 3551

December 15, 1914.

Herman A. MacDonald, 1328; James McPherson, 1077; Willard O. Wylie, 1296; Blanks, 24. Total, . . . 3725

VOTE OF BEVERLY FOR GOVERNOR

November 5, 1895.

Frederick T. Greenhalge, 1154; George Fred Williams, 305; Edward Kendall, 101; Elbridge G. Brown, 91; Moritz E. Ruther, 8; George Von L. Meyer, 1; Blanks, 51. Total, 1711

November 3, 1896.

Roger Wolcott, 1507; George Fred Williams, 317; Allen Coffin, 66; Fred'k O. Prince, 56; Thomas C. Brophy, 14; Blanks, 225. Total, . . . 2184

November 2, 1797.

Roger Wolcott, 931; George F. Williams, 178; William Everett, 46; John Bascom, 43; Thomas C. Brophy, 8; Blanks, 26. Total, . . . 1232

November 8, 1898.

Roger Walcott, 1165; Alexander B. Bruce, 244; Samuel B. Shapleigh, 38; George R. Peare, 17; Winfield P. Porter, 7; Blanks, 52. Tital, 1523

November 7, 1899.

W. Murray Crane, 995; Robert T. Paine, Jr., 259; Albert B. Coates, 159; Winfield P. Porter, 42; George R. Peare, 31; Blanks, 49. Total, . . . 1535

November 6, 1900.

W. Murray Crane, 1308; Robert T. Paine, jr., 358; Charles H. Bradley, 95; John M. Fisher, 56; Michael T. Berry, 55; Blanks, 313. Total, . 2185

November 5, 1901.

W. Murray Crane, 990; Josiah Quincy, 224; George H. Wrenn, 66; John B. Lawis, jr., 42; Michael T. Berry, 40; Blanks, 19. Total, . . . 1381

November 4, 1902.

John L. Bates, 1290; William A. Gaston, 588; J. C. Chase, 147; William H. Partridge, 37; Michael T. Berry, 24; Blanks, 95. Total, . . . 2181

November 3, 1903.

John L. Bates, 1136; William A. Gaston, 588; John C. Chase, 94; Oliver W. Cobb, 25; Thomas F. Brennan, 30; Blanks, 31. Total, . . . 1835

November 8, 1904.

John L. Bates, 1148; William L. Douglass, 1090; John Q. Adams, 47; Oliver W. Cobb, 33; Michael T. Berry, 10; Blanks, 152. Total, . . . 2480

November 7, 1905.

Curtis Guild, jr., 1198; Charles W. Bartlett, 579; James F. Carey, 38; William H. Carroll, 7; William C. Wylie, 59; Blanks, 57. Total, . . . 1938

November 6, 1906.

Curtis Guild, jr., 1670; John B. Moran, 702; James F. Carey, 45; Gamaliel Bradford, 35; William H. Carroll, 12; Blanks, 90. Total, . . . 2554

November 5, 1907.

Curtis Guild, jr., 1256; Thomas L. Hisgen, 338; Harry M. Whitney, 196; Blanks, 47. Total, ... 1837

November 3, 1908.

Eben S. Draper, 1684; James H. Vahey, 536; Willard O. Wylie, 189; William N. Osgood, 167; James F. Carey, 113; Walter J. Hoar, 20; Blanks, 294. Total, . . . 3003

November 4, 1909.

Eben S. Draper, 1459; James H. Vahey, 760; Daniel A. White, 81; John A. Nicholls, 79; Moritz E. Ruther, 20; Blanks, 57. Total, . . . 2456

November 8, 1910.

Eben S. Draper, 1597; Eugene N. Foss, 1115; Daniel A. White, 141; John A. Nicholls, 52; Moritz E. Ruther, 25; Blanks, 66. Total, . . . 2996

November 7, 1911.

Louis A. Frothingham, 1830; Eugene N. Foss, 852; James F. Carey, 138; Frank N. Rand, 49; ——McGoff, 9; Blanks, 31. Total, . . . 2909

November 5, 1912.

Charles S. Bird, 1081; Eugene N. Foss, 761; Patrick Mulligan, 8; Frank N. Rand, 69; Roland D. Sawyer, 136; Joseph Walker, 1291; Blanks, 225. Total, ... 3571

November 4, 1913.

Augustus P. Gardner, 1887; Charles S. Bird, 693; David I. Walsh, 654; George H. Wrenn, 83; Alfred H. Evans, 17; Arthur E. Reimer, 10.

November 3, 1914.

Samuel W. McCall, 1745; Divid I. Walsh, 748; Joseph Walker, 273; Samuel C. Roberts, 66; Alfred H. Evans, 43; Arthur E. Reimer, 19; Blanks, 31. Total, . . . 2925

Beverly Board of Trade Beverly, Mass.

Organized 1888

The Beverly Board of Trade is anxious to give information regarding vacant factories, stores and tenements, and assist people who wish to locate in the city for business or residence.

We will be pleased to send you an illustrated pamphlet free of charge, giving some of the advantages of living in Beverly.

The board has permanent quarters at 244 Cabot Street (Mason Building), and the rooms are open every day.

For information address the Executive Secretary,

RALPH E. JOHNSON

244 Cabot Street **Telephone Beverly 442-W**

Established 1877 **Telephone Connection**

E. C. SAWYER

Manufacturer of and Dealer in

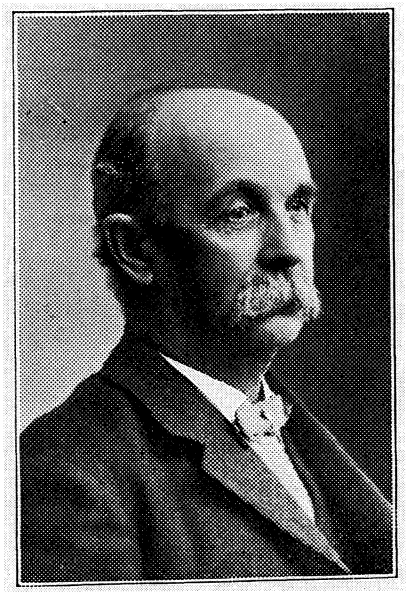

Light Carriages

SPECIAL

Automobile Trimmings, New Linings, New Tops, Slip Lining and Envelopes, Linings and Curtains Repaired. Celluloid and all Fixtures for Sale

at the old stand

218-226 Rantoul St.

BEVERLY, MASS.

Cor. Bow St. near Eastern Railroad Station

Carriage and Automobile Repairing

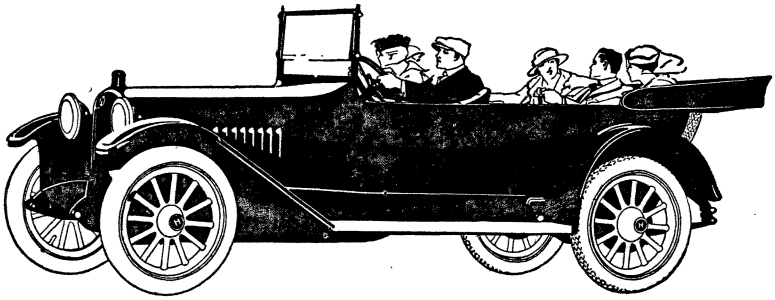

DEPARTMENT FOR AUTOMOBILE REPAIRING

All kinds of Painting, Varnishing, Iron Work, Wood Work and Trimming

Estimates given on any style of work, or in any branch of repairs. Please give us a call Our thanks to all former patrons. All carriages consigned to us set up in a proper manner at reasonable rates. Carriages crated, packed and shipped to any part of the United States

JOHN M. MURNEY

Appraiser, Real Estate and Insurance Broker

50 Elliot St., - Beverly, Mass.

Telephone

CHARLES F. LEE

Representing the Largest and Strongest American and English
FIRE INSURANCE COMPANIES

REAL ESTATE BROKER, MORTGAGES, AUCTIONEER

Notary Public, Justice of the Peace

Tel. 859 **155 CABOT ST. BEVERLY, MASS.**

CARLTON W. WONSON

ATTORNEY AND COUNSELOR AT LAW

244 Cabot Street, Room 13 Beverly, Mass.

Tel. 1003

Residence, Gloucester
Tel. 363-W

Office, Gloucester
Tel. 164-J

Beverly National Bank

Incorporated 1802 Organized as a National Bank, 1865

Corner Cabot and Thorndike Streets

BEVERLY, MASS.

Capital, $300,000 Surplus, $150,000

ANDREW W. ROGERS - - President

JASPER R. POPE - - Vice-President

Edward S. Webber, Cashier

Frank W. Foster, Paying Teller Fred H. Porter, Receiving Teller

W. C. Brown, Bookkeeper

SAFE DEPOSIT VAULTS STORAGE FOR VALUABLES

BOXES TO RENT FROM $5 TO $16

Discount, Tuesdays and Fridays Bank Hours, 8.30 A. M. to 2 P. M.

Telephone 12

The Beverly Gas and Electric Company

S. W. WINSLOW, President A. W. ROGERS, Treasurer

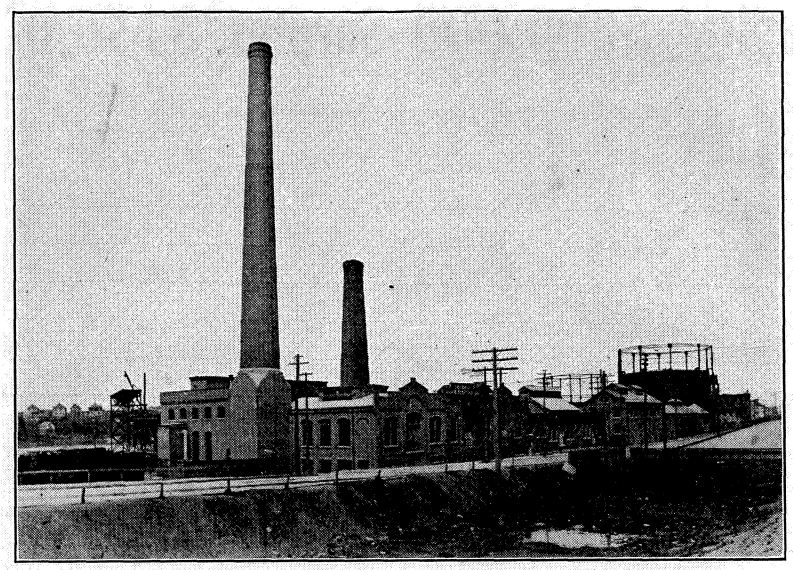

ELECTRICITY in

Beverly, Wenham, Hamilton, Topsfield.

GAS in

Beverly and Danvers

Gas Stoves **Gas Irons** **Electric Motors**
Gas Water Heaters **Gas Radiators** **Electric Irons**
Electric Fans **Electric Toasters**

Office 223 Cabot St., Beverly, Mass.

Gas Works and Electric Station, River St., Beverly

Beverly Savings Bank

171 Cabot, Corner Thorndike St., Beverly, Mass.

BANK HOURS, 8.30 A. M. TO 1.30 P. M.

Open Saturday Evenings, 7.00 to 8.30 For Deposits Only

Roland W. Boyden, President — Charles H. Kilham, Treasurer — Arthur K. Story, Asst. Treasurer

Rodney C. Larcom, Teller — Berniece L. Woodbury, Clerk

Helen L. Gladding, Stenographer

Committee of Investment

Roland W. Boyden — Joseph H. Baker — Patrick J. Lynch

George Butman — Arthur A. Forness

Deposits begin to draw interest on the fourth Wednesday of January, April, July and October and may be withdrawn at any time except the ten days preceding the fourth Wednesday of April and October. Dividends payable on fourth Wednesday of April and October in each year and placed on interest immediately if not withdrawn.

Number of Depositors	Amount of Deposits
11,845	$3,880,753.11

Beverly, Aug. 26, 1915 **Telephone 333**

Beverly Storage Warehouse

329 Rantoul St., Beverly

70 Rooms for General Storage

Special Room for Open Storage of Trunks, Pianos, Machines, Desks, etc.

From One Dollar Fifty per Month Upwards

apply to RALPH E. JOHNSON, Mgr.,

244 Cabot St. Rooms 10-11 **Beverly, Mass.**

Tels. Office 442-W Res. 1034-R

A. L. CRESSY

Real Estate

Most Desirable Locations in Beverly

ALSO FARMS, SUMMER CAMPS

Most Pleasantly Situated

14 Home Street, - - - Beverly, Mass.

SAMUEL H. STONE

Agency Established 1887

25 of the Oldest and Strongest Insurance Companies in the World, Stock and Mutual. **Fire, Life, Accident, Marine, Surety, Burglary, Liability, Boiler, Automobile, etc.** We handle more **Real Estate** than any other in Beverly. Gilt Edge Investments always on hand. **Notary Public and Justice of the Peace**

164 Cabot Street, - Beverly, Mass.

T. A. APPLETON

Civil Engineer and Surveyor

Superintendence, Surveys Estimates Drafting
Plans and Records of the late Charles A. Putnam and Guy W. Ricker on file

OFFICES

SALEM—Room 13, Price Building, Town House Square
BEVERLY—311 Essex Street, Evenings and by appointment

CHARLES W. TRASK

Successor to GALLOUPE & TRASK

244 CABOT STREET, ROOM 9 BEVERLY

REAL ESTATE AND INSURANCE,
ESTATES CARED FOR COLLECTION OF RENTS

Justice of the Peace

244 Cabot St., Room 9 Telephone Residence, 23 Wallis Street

WILLIAM L. WOOD

129 Rantoul Street, Beverly, Mass.

Real Estate and Insurance. **Mortgages Negotiated**
Real Estate Bought, Sotd, Exchanged, Mortgaged or Insured
Telephone Connection

Beverly Loan Co.

All Business Strictly Confidential

129 Rantoul Street ***Telephone***

ARTHUR P. WOODBURY

Particular Attention Given To Repairing
French, Antique and Complicated Clocks
Watchmaker and Jeweler

ROOM AGENCY
Desirable Rooms in Private Families to Rent in all Parts of the City

345 Cabot Street. Tel. 307-W Beverly, Mass.

Agency Danvers Coal Company

Bradstreet's Market

A. J. BRADSTREET, Prop.

9 Bridge Street, Danvers, Mass.

CHOICE LINE OF

GROCERIES AND PROVISIONS

***Our Specialties*—TEA, COFFEE and BUTTER**
Telephone 7623=M

Alvah J. Bradstreet

Notary Public, Estates Settled, Conveyancing

Real Estate at Rial Side and Danvers River on Easy Terms

10 Bridge St. Near Beverly Line Danvers, Mass.

Telephone 7623-W

Hurds Laundry

C. A. HURD, Proprietor

Goods called for in Beverly, Salem, Peabody, Danvers, Wenham & Essex free of charge

11 Rantoul St., Beverly, Mass.

Telephone Bev. 186

William M. Smith

The Photographer

HOME POTRAITURE

Miniatures, Enlargements of all kinds in Crayon Sepia and Water Colors. Artistic Picture Framing Commercial Work of all Kinds

156 CABOT STREET - BEVERLY, MASS.

TEL. 67-W

IRVING W. ALLEN, Prop. **Telephone 745**

Allen Show Print

Printing of all Kinds For all Purposes

Our Specialties Are Mammoth Posters and Shoe Labels

Cor. Rantoul & Fayette Sts.

BEVERLY, MASS.

Established 1876 Robert Robertson, Pres. and Treas. Incorporated 1903

Robert Robertson Co.

Contractors for the

Installation of Complete Plumbing
Heating and Water Supply Plants

SHOPS AT

Beverly, Beverly Farms, Manchester and
Hamilton, Massachusetts

Telephone

JAMES P. FULLERTON

GARAGE

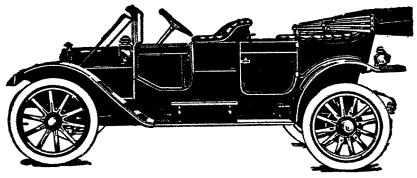

Complete Stock of

MICHELIN TIRES

Tire Repairing, Oils, Greases and Acces sories

Machine Work
and
Overhauling
on all
Foreign and American
Cars

STORAGE, WASHING
POLISHING
Tel. 794

6 Brackenbury Lane, cor. Hale St., Beverly, Mass.

Old English Garden Seats & Rustic Work

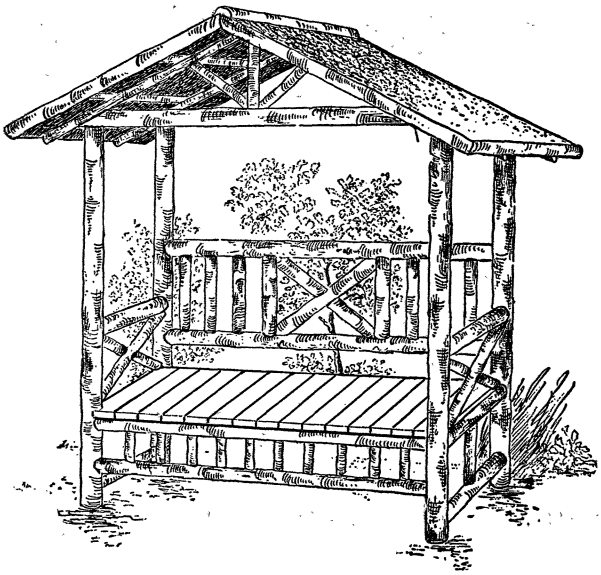

Manufactured and For Sale by

North Shore Ferneries Company

Beverly, Mass.

Send For ILLUSTRATED CATALOG

TELEPHONE

FIELD & KENNEDY

CLOTHING, FURNISHINGS, HATS AND SHOES

165-167 Cabot St. - Beverly, Mass.

Telephone 407.W

The Gove Lumber Co.

Dealers in

Lumber & Building Materials

Builders Hardware, Doors, Sash and Blinds

Lime, Cement, Drain Pipe aud Masons' Supplies

PAINTS AND OILS

60 Colon Street. Telephone 921 Beverly, Mass.

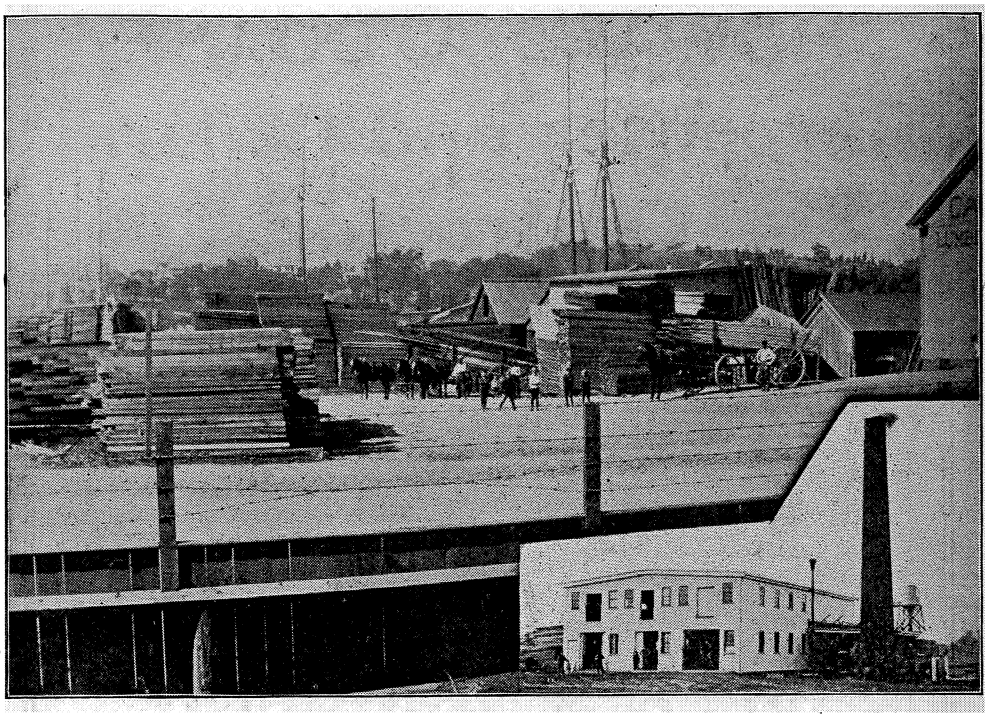

J. F. Pope & Son

LUMBER
Of All Kinds

KILN DRYING and MILL WORK

82 River St., Beverly, Mass.

Two 'Phones 32 and 33

HOWARD A. DOANE
Carpenter and General Contractor

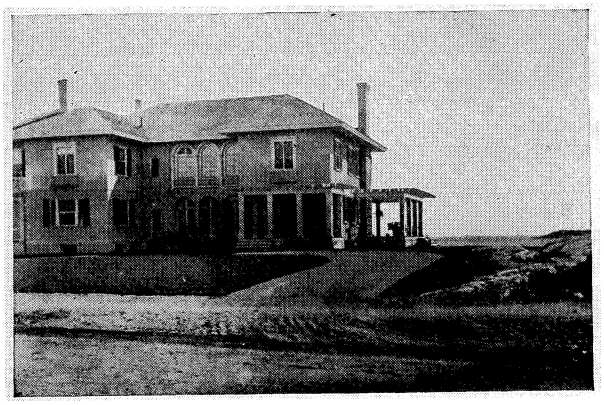

Jobbing

Promptly Attended To

Prides Crossing

MASS.

Office, Pride's Crossing

'Phones, Office 130-W Res. 130-R

P. O. 1095

STEPHEN A. D. EDWARDS
General Contractor

Mason Work, Excavating, Grading, and in fact, Work of all Kinds

House and Cottage Lots For Sale

Having recently purchased several large tracts of land at Centreville, the same has been surveyed and is now on the market. These lots are the finest to be found in the city and NOW is the time to buy. Satisfactory terms offered

ELECTRIC CARS pass the property and only fifteen minutes ride from centre of the city.

Member of North Shore Builders Association

Stephen A. D. Edwards

526 Essex St. Tel. 247-W Beverly, Mass.

Edmund M. Cahill

General Contractor

Contractor for

STONE and CEMENT WORK

Foundations, Stone Work, Sea Walls, Grading, Excavating and, in fact, Everything in my Line of Work.

Cement Work of Every Description Is one of My Specialties

If you are considering Building or Altering, see me and let me estimate on the contract. Satisfaction guaranteed to all my customers.

Estimates Cheerfully Furnished

Blasting, Land Drainage, and Cellar Water Proofing

Residence and Office

10 County Way, - Beverly, Mass.

Telephone 154-M

Established 1870 Incorporated 1915

CAPE ANN GRANITE CORP.

Thomas FitzGibbon, President

Quarries at ROCKPORT and GLOUCESTER, MASS.

NEW YORK CITY 31 Union Sq.

BOSTON, MASS. 88 Broad St.

DEALERS AND CONTRACTORS

GRANITE FOR ALL PURPOSES

PAVING BLOCKS-SEA WALLS-BREAKWATERS

CRUSHED STONE-BRIDGES-SUBMARINE WORK

CUT STONE

Main Office

195 Cabot Street, - Beverly, Mass.

George E. Menard William J. Menard

MENARD BROTHERS

General Contractors

Estimates Furnished on all Kinds of Work

Telephone 105W

Res. 20 and 35 Giles Ave., - - - Beverly, Mass.

Crediford & McLarren

J. W. CREDIFORD, 4 Butman St.
ROY McLARREN, 3 Arlington Ave.

Carpentres and Builders

Special Attention Given to Jobbing

Office and Shop

9½ Washington Street

Beverly, Mass.

Telephone

EDWIN A. EDWARDS

Carpenter and Contractor

and REAL ESTATE

Shop 94 Essex St., Beverly, Mass.

Tel. 119-M Res. 5 Peabody Ave.,

D. J. GOODWIN

Painting

Paper Hanging

Decorating

and

Glazing

Telephone Connection

Shop 299 Cabot St. Office 72 Dane St.

Beverly, Mass.

FRANK Y. FOSTER

Carpenter and Contractor

Jobbing promptly attended to

263 Brimble Ave. Beverly, Mass.

Tel. 814-W

J. J. HARRIGAN

DEALER IN

COAL
WOOD
LIME
CEMENT

Rear 60 Pleasant St. Branch Office 127 Cabot St.

Beverly, Mass.

DEXTER W. HOWARD

CARPENTER AND BUILDER

JOBBING A SPECIALTY

SCREENS, SCREEN DOORS, STORM WINDOWS AND STORM DOORS FURNISHED.

Mail Orders Given Prompt Attention

Shop and Res., 10 Roosevelt Ave., Beverly, Mass.

Telephone 896 W

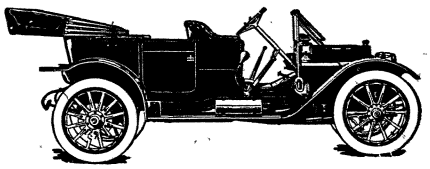

Beverly Vulcanizing Co.

W. O. WAGGOTT

SPECIALTY

Automobile Tire Repairing

Automobile Tires and Supplies

ALL WORK WARRANTED **SATISFACTION GUARANTEED**

200 RANTOUL ST. BEVERLY, MASS.

TELEPHONE 409-W

JOHN C. FOWLER

Jobbing Mason

Practical Working

Bricklayer and Plasterer
Contractor and Jobber

Steam Boiler Setting and Chimney Repairing, Wall and Ceiling Worker

Fireplace Builder & Tile Layer

Inside and Outside Stucco Worker, Concrete Worker, Block and Monolithic Construction

Granolithic Pavements and Brick Sidewalk Layer

Tapestry and Fine Face Brickwork a Specialty

Shop and Yard: 35 Pond Street

Residence and Office

295 Rantoul St., cor. Pond, BEVERLY, MASS.

Office Hours, 5.30 to 6.00 a.m. 7.00 to 7.30 p.m.

Telephone 215-M

ALL ORDERS PROMPTLY ATTENDED TO

DANIEL M. COUGHLIN

Contractor

GRADING, STONE AND CEMENT WORK

LOCAL EXPRESSING

Jobbing and Teaming

RESIDENCE - - - 8 PICKETTS COURT

BEVERLY FARMS, MASS.

Telephone 110

AUTO TIRE AND INNER TUBE REPAIRING

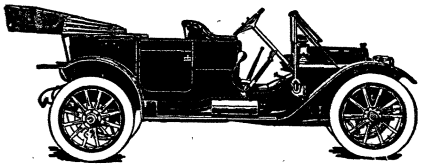

VULCANIZING

Of All Kinds Done at Short Notice

CHAS. W. PORTER

4 Kernwood Ave., Beverly, Mass.

Telephone 736-W

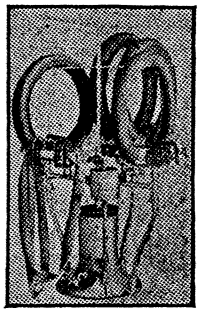

This machine will do your work as advertised, try us and save money

RUBENSTEIN BROS.

Auto and Motorcycle Tire Vulcanizing

We have installed the latest machine for vulcanizing and repairing tires.

A great Improvement over old time methods.

Lowest Prices **Best Stock Used**

208 Rantoul St., Beverly, Mass.

New and Second Hand Bicycles Sold and Repaired

J. F. KILHAM

DEALER IN

YALE INDIAN MOTOR CYCLES AND BICYCLES

ALSO BICYCLE TIRES and SUNDRIES

Headquarters for Edison and Victor Phonographs and Supplies

AGENT FOR METZ CARS

AGENT FOR

Dominion and Atlantic Railway to Yarmouth and Provinces

Colonial Line to New York

55 Broadway, = Beverly, Mass.

M. GRADY & SON

General Contractors

Contractors for
Stone Work, Sea Walls, Abutments, Drains, Foundations, Stone Gate Ways, and Finished Stone Masonry of any kind

Residence and Office

18 Summer Street, - Beverly, Mass.

Telephone 393

OVERHAULING A SPECIALTY. NO JOB TOO LARGE OR TOO SMALL

HUSSEY'S GARAGE

P. E. HUSSEY, Prop.

Storing, Vulcanizing and Supplies

146 Hale Street, - Beverly, Mass.

Telephone 821-W

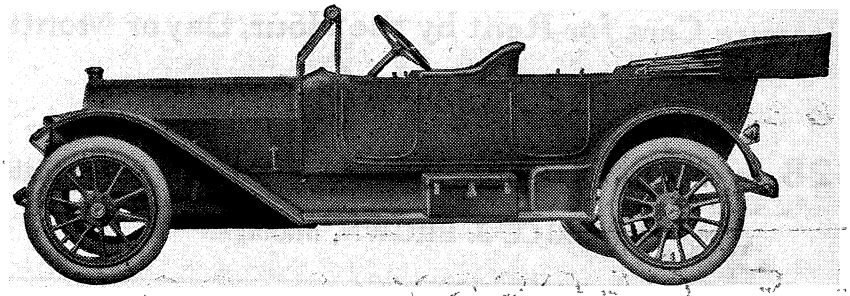

FISK TIRES Cars to Rent by the Hour, Day, Week or Month

Knowlton's Garage

Automobile Repairing, Storage and Supplies

MOSES KNOWLTON, Proprietor

5 West Dane Street, - Beverly, Mass.

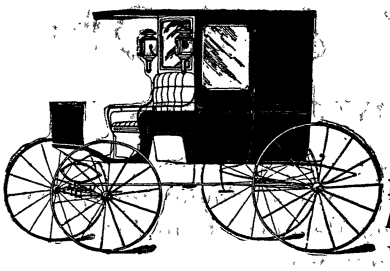

R. C. BRUHM

Manufacturer and Dealer in

FINE CARRIAGES

Express and Delivery Wagons, Harnesses, Etc.

Also Fine CARRIAGE and AUTOMOBILE PAINTING

Wood work, iron work, trimming and rubber tires

Storage for Carriages and Automobiles

14½ Roundy St. Tel. 179-W Beverly, Mass.

BEVERLY GARAGE CO.

AGENTS FOR THE CELEBRATED REO AND CHEVROLET CAR

Supplies of All Kinds

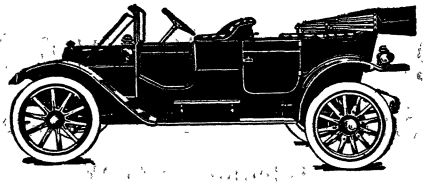

Storage Repairing and Painting

Pleasure Cars for Rent by the Hour, Day or Month

TAXI TO AND FROM ALL TRAINS

328 & 330 Rantoul St. Telephone Day or Night

MAURICE J. BROWN, Manager

N. E. CROSBY & CO.

Painters and Decorators

7 1-2 Judson Street, Beverly, Mass.

Telephone Connection

W. W. CROSBY

A. L. CROSBY CO.

PAINTERS

INTERIOR DECORATING and PAPER HANGING

TELEPHONE 201-W

16 Arthur Street, - Beverly, Mass.

J. V. PORTER CO.

Painters and Decorators

PAINTERS' SUPPLIES

Artistic Sign Painters Expert Paper Hangers

Estimates given for the Highest Class of Work

20 Railroad Avenue, - Beverly, Mass.

TELEPHONE CONNECTION 117-W

Telephone 769-W

William Sharrock

Painter, Paperhanger and Artistic Decorator

15 Vestry Street, Beverly, Mass.

TEL. 78-W

ELI R. HODGKINS CO.

West St., Beverly Farms

House Painters, Glaziers and Paper Hangers

Dealers in Pure Leads, Oils and Colors

Ceilings Tinted or Whitened

Beverly Farms, - - Mass.

TELEPHONE

H. A. Eldridge & Co.

-:- Painters, Paper Hangers and Decorators -:-

Painters' Supplies Wholesale and Retail

Store 324 Rantoul St. **Beverly** Residence 7 Woodland Ave.

H. M. & R. E. Hodgkins

Painters and Decorators Paper Hanging

Members North Shore Master Builders' Association

786 Hale St., = Beverly Farms, Mass.

Office Phone 32=W Residence Phone 32=R

WILLIAM GALLOUPE

Member North Shore Master Builders' Assn.

CONTRACTOR AND BUILDER

Telephone 483 Residence 3 Sargent Ave.

244 Cabot Street, = Beverly, Mass.

CENTRAL SQUARE LUNCH

Formerly Russells Cafe,

PUGSLEY & BURKE, Props.

Why not eat Home Cooking when we afford you the opportunity.
Our Service is Good. Our Prices are Right

Quality Our Motto

233 Cabot Street, = Beverly, Mass.

LEON G. PHILINTE

SAILMAKER & AWNINGS

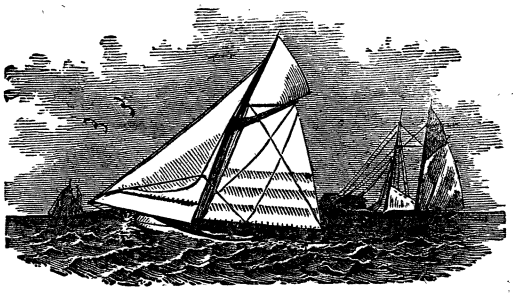

Yacht Sails

Flags

and

Wagon

Covers

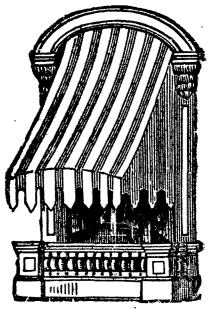

New and Old Canvas for Covers

45 Water Street, Foster's Wharf Beverly, Mass.

Telephone 738-M

JOHN F. CABEEN

SANITARY PLUMBER and HEATING ENGINEER

277½ Cabot Street, Beverly Telephone 295 Essex Street, Salem

Telephone Beverly Farms 44

THOMAS J. McDONNELL

Plumber and Sanitary Engineer

Stoves, Ranges and Repairs of all Kinds

STEAM AND HOT WATER HEATING

Specifications and Estimates Furnished on Application. Jobbing and Repairing Promptly Attended to In case of Leaks Nights or Sundays, call at residence.

Constable to serve Civil Process, also Notary Public.

Shop, 26 Vine Street, Beverly Farms.

MARSTON, STURTEVANT CO.

GROCERS, BAKERS, MARKETMEN & FISH DEALERS

Yacht and Lodge Orders a Specialty

278-278-B Cabot Street. - - Beverly, Massachusetts

Telephones 260, 261, 262

SPRAGUE, BREED & BROWN CO.

Anthracite COAL Bituminous

Telephone 280 BEVERLY, MASS.

A. Yaffa, Treas. Telephone 239-W P. Cohen, Pres.

BEVERLY MATTRESS CO., Inc.

Manufacturers of all kinds of

MATTRESSES

Cotton, Hair and Fibre made over Good as New. **Spring and Couch Beds**

367 Rantoul St., Beverly, Mass.

THE STAR LAUNDRY

Washed and water extracted ready to hang out, 50c per box

Washed and Dried 30 lbs. - - - 70c.

Washed and Ironed 25 lbs. - - - 75c.

91 Rantoul Street, = Beverly, Mass.

Telephone 460

J. T. Wilson and Son Inc.

BUILDING CONTRACTORS

Office and Mill, Nahant, Mass.

Branch Office, Haskell St., Prides Crossing

Telephone

HEARN'S Beverly, Salem and Essex EXPRESS

E. A. HEARN, Prop.

DAILY

ORDER SLATES: Salem, Ketchum's 2 Front St., Daland & Co., 215 Essex St. Beverly, Whitcomb-Carter Co., also 4 Wash. St. Essex Enoch, Perkins; Essex Falls, L. E. Perkins, Essex Centre, Marshall Bros. So. Essex.

Wet Washes Collected 50 cts. per box also flat and starch work

---

The Beverly Evening Times

Beverly's only Daily Paper

Columns and Pages in Outside newspapers will not reach the Readers of the Beverly Evening Times-

Advertsing rates lower than any Essex County Daily

Our advertisers get results. Call any of them by telephone and take their word for it.

ALBERT VITTUM, Publisher

GILES SHOE COMPANY

RICHARD V. PEDRICK, Prop.

FINE BOOTS and SHOES

Sole Agent for Walk-Over Shoe
Sole Agent for Ball Band Rubber Boots
Educator Shoes

154 Cabot Street Beverly, Mass.

HARDMAN BUTTON CO.

Manufacturers of

Shoe Buttons

59 Broadway, Telephone 68-W Beverly, Mass.

Citizen Printing Company

Publishers of

SATURDAY MORNING CITIZEN
and
AMERICAN BENEFIT JOURNAL

Makers of King Koin Karriers **General Printers** Rubber Stamps and Supplies

Odd Fellows Block. Opp. City Hall, Beverly, Mass.

Boston Office, 6 Beacon Street

A. H. Fowler's Variety Store and Doll Hospital

We have the Extra Parts and can string your doll as good as new. Large Line of Toys, Dolls, Stationery, Notions, China, Glass,Hardware, Kitchen Furnishings and Canary Birds.

250 CABOT ST. - BEVERLY, MASS.

Opposite new Y. M. C. A.

Peter F. Callely

Depot Carriage

Will attend all trains. Carriages of any style furnished at short notice. Telephone connection. A share of public patronage is respectfully solicited.

Orders left at

5 Edwards St., Beverly, Mass.

will receive prompt attention

Meets all B. & M. Depot Trains.

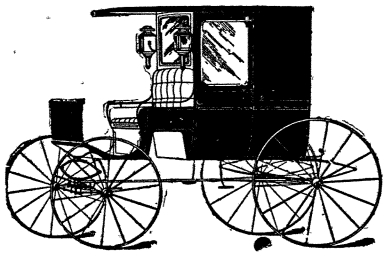

J. N. Zwicker

Successor to A. J. BRADSTREET

DEALER IN

PURE MILK

Delivered to all Parts of Rial Side Daily

Reaidence

7 BRIDGE ST.

TEL. 157-3 DANVERS, MASS.

LARCOM & SMITH

Florists

244B Cabot St., - Beverly, Mass.

Next door to Almv Bigelcw & Washburn's

A fine line of Seasonable Plants and fresh flowers always in stock.
Artistic floral designs for Weddings and funerals
A SPECIALTY

Phones 763-M 223-W 365-M

A. K. CHOATE

Successor to J. W. PHILBRICK

FLORIST

CUT FLOWERS AND FUNERAL DESIGNS A SPECIALTY

Office 6 WALLIS STREET - - - BEVERLY, MASS.
Phone 718 Residence 312 Cabot Street

W. B. HERRICK

DEALER IN

HAY & GRAIN
STRAW & POULTRY
SUPPLIES

Rear 63 Federal Street Beverly, Mass.

TELEPHONE 701

E. G. Friend Telephone Connection G. L. Friend

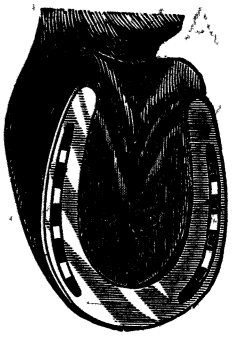

Friend Brothers

Horse Shoers and Carriage Smiths

All Kinds of Rubber Tires Put on and Repaired

477 Rantoul St., Beverly, Mass.

H. D. LAMBERT, M.D. V.D. V.S.

VETERINARIAN

GRADUATE OF HARVARD VETINARY SCHOOL
GRADUATE OF AMERICAN VETERINARY COLLEGE

Office & Hospital: 42 Cabot St., Beverly, Mass.

TELEPHONE 970

"Leading Summer Resort Weekly of America."

NORTH SHORE BREEZE

J. ALEX LODGE, Editor.

MANCHESTER-BY-THE-SEA, MASS.

Established 1904. Incorporated 1910. Merged with Reminder (Swampscott) 1912

As an advertising medium the *North Shore Breeze* stands in the front rank of the weekly papers of this State and the entire Atlantic sea coast in the summer season, from May to October.

Magazine Form, 32 to 80 Pages, Illustrated

NEWS of THE RESORTS from BOSTON to PORTSMOUTH

Advertising Rates on Application. Subscription $2.00 a Year

THOMAS F. DELANEY
Apothecary

Cor. Cabot and Abbott Sts., Beverly, Mass.

Telephone 510

IRVING F. GOULD
HARDWARE, PAINTS AND OILS
Seeds and Garden Tools

CUTLERY, SPORTING GOODS, ETC.

246 Cabot Street, ***Mason Building***

Telephone ***Beverly, Mass.***

C. A. PRESTON'S EXPRESS AND JOBBING

Makes Daily Trips to Salem, Beverly, Wenham and Asbury Grove

ORDER SLATES—
Salem; Ketchum's Front St., Daland & Co., Inc., 215 Essex St. B. F. Hill's, 223 Essex St. Waters & Brown, Washington Street. Beverly: Whitcomb & Carter's, North Beverly: S. W. Roberts, Wenham: W. F. Trowt's, Hamilton. Pendexter Stores, Asbury Grove: Peatfield's & Walker's. Tel. **501-X** Beverly.

Residence
594 Cabot St., - Beverly

The Thorndike Cub Embroidery Exchange

Carry a line of **Stamped Goods** and take orders for All Kinds of **Fancy Articles and Stamping**

EMBROIDERY LESSONS GIVEN AT ANY TIME DURING THE DAY OR EVENING

They also have an **Employment Bureau** where positions of all kinds can be filled within a reasonable time.

B. M. HURLBURT, Manager

244 Cabot Street, Telephone Beverly, Mass.

Frost Box Company, Inc.

Manufacturers of

WOOD BOXES AND BOX SHOOKS

Kindling Wood For Sale--Three Grades

Delivered At Your Home

Telephone 887 **11 RANTOUL STREET**

Dahlias **Bouquets** **Asters**

D. W. COBB

Dahlia Bulbs

Large Variety

44 BISSON STREET, - BEVERLY, MASS.

J. A. C. BARNARD

Fine Custom Tailoring

Inspect Our Large Fall Line of WOOLENS

Cleaning, Repairing and Pressing A Specialty

148 CABOT ST., Up Stairs BEVERLY, MASS.

CHARLES CAGAN

CABINET MAKER and UPHOLSTERER

Furniture Repaired and Re-Polished

Reproduction of Antique Furniture. Expert Repairing on All String Instruments. Window Shades Made and Put Up

Cabot House, 96½ Cabot Street Beverly, Mass.

Drop a Postal Card and I will Call

OUR LEADERS

"Genuine Scranton" "Old Company's Lehigh"

COAL

Coke, Lime, Cement and Builders' Materials

George W. Pickering

166 Cabot Street Tel. 922 Beverly, Mass.

J. COLBY WILSON

House Painting in All Its Branches

All Orders will receive Prompt Attention

Pride's Crossing, - Massachusetts

Address Pride's Crossing or Nahant, Mass.

TELEPHONE

ALBERT H. CROWELL

House Painter and Decorator
Paper Hanging and Enameling

PARTICULAR ATTENTION GIVEN TO TINTING CEILINGS

COMPLETE LINE OF WALL PAPERS TO SELECT FROM

Shop and Residence

28 Butman Street, Telephone Beverly, Mass.

Directory Libraries

AT

Beverly Board of Trade Rooms, 244 Cabot St., Beverly

Salem Directory Office, 60 Washington, Room 5, Salem

Established and Maintained by

H. M. Meek Publishing Co.

For use and convenience of all. No charge. Telephone Salem 650

James J. Welch & Co.

Estimates and Complete Contracts Made and Performed for

General Contractors

Masonry, Earthwork, Grading Excavating, Concrete Work, Granolithic Walks, Steam Drill Work, Blasting, Sand Loam, Gravel and Stone For Sale Teaming

Landscape Work, Sewer Work and Land Drainage. Stone Work of all description All Work Personally attended to. Men by the Day.

NO JOB TOO LARGE AND NONE TOO SMALL. GIVE US A CALL

BEVERLY AND SALEM

Post Office Address, 15 FRONT STREET, Salem, Mass.

Stable, THORNDIKE STREET *Telephone*

Ask for our Estimates and Save Money

Carl F. A. Morse

Real Estate and Insurance

NOTARY PUBLIC

Office of Roger Conant Co-Operative Bank

125 Washington Street, Town House Square

Roger Conant Co-Operative Bank

125 Washington Street, Salem, Mass.

Chartered November 13, 1894

VINCENT S. PETERSON, President — CARL F. A. MORSE, Sec'y and Treas. — ROBERT B. BUCKHAM, Attorney

NEW SHARES ON SALE ON SECOND TUESDAYS IN MAY AND NOVEMBER
MONEY LOANED ON REAL ESTATE MORTGAGES

ROPES BROTHERS

49, 51, 53 and 55 CENTRAL STREET - - - SALEM

Telephone Day 71 - - - - Night 721-R or 721-M

Ropes Brothers Grain Stores

Established 1835

WILLIS H. ROPES CHARLES F. ROPES REUBEN W. ROPES

WHOLESALE AND RETAIL DEALERS

FLOUR, GRAINS, MEATS AND FEEDS

Most complete assortment of Poultry Supplies and Feeds to be found in Massachusetts
Incubators and Brooders of Various Makes

Baled Hay, Straw and Shavings

SALT - ALL KINDS FOR TABLE, MANUFACTURING AND FARM USE

Lime, Cement and Hard Plaster

Sewer Pipe Bishopric Wall and Stucco Board and General Mason's Supplies
Chimney Flues

POTATOES, PEAS, FODDER and GRASS SEEDS, HORSE, DAIRY and POULTRY SUPPLIES. Special Agents for Armour's Animal Fertilizers, Whitney-Noyes Co.'s Grass Seeds, Worcester Salt Co.'s Table Salt, Extravin Molasses for Cows and Horses, "Snowflake" Axle Greases, Labaree's (warranted) Veterinary Medicines Conkey Pratts and Rust's Poultry Specialties.

Goods Delivered Promptly in Salem, Danvers and Surrounding Towns

ROPES BROTHERS

HOBART STREET, BRANCH STORE - - - DANVERS

Opposite Western Division Depot. Telephone 198-W